EMPLOYES' HALF-HOLIDAY.
In order that our employes might enjoy a half-holiday during the summer months the Plainfield Daily Press is issued at 1 p. m. on Saturdays.

PLAINFIELD DAILY PRESS

THE WEATHER
Increasing cloudiness, probably followed by showers late tonight or Saturday; somewhat lower temperature Saturday; moderate southwest winds.

Established May 10, 1887. TWELVE PAGES PLAINFIELD, NEW JERSEY, FRIDAY, SEPTEMBER 1, 1916. TWELVE PAGES Two Cents a Copy, $5 a Year

LEAVE DOUGLAS SATURDAY NIGHT

First and Fourth Regiment Men Singing "Home, Sweet Home."

RALSTON IS RELEASED

Discharges For Butterfield and Andrews Also Came—Only Five Non-Commissioned Officers Left In Troop D.

(By James J. McNamee.)

Douglas, Ariz., Sept. 1.—For the first time in many long, hot weeks the men of the First and Fourth New Jersey regiments, without exception are singing as they go about their work today. They are singing any song that appeals to the individual mind, but every few minutes there can be heard rising strong and clear above the other melodies the tender notes of "Home, Sweet Home."

The boys are going home, and the work that is being done is the taking down of tents, the packing of equipment and the loading of the train that is to carry them back to New Jersey soil. They are as happy as a bunch of kids getting ready for the first Sunday school picnic of the year, and if General Funston decides to repeal the order that is sending them to Sea Girt, he had better telegraph his repeal. I would hate to foretell the fate of the man who read it to them.

Cars for the journey home are promised in the railway yards here Saturday morning, and the men expect to be under way before Saturday night. Troop D is not going with them and while its men rejoice at the good fortune of their comrades, they are a little blue today with thoughts of more weeks here. Discontent cannot live among the men who make up the troop, and after they see the train pull out Saturday they will go back to their work cheerfully.

Discharges are thinning the ranks of non-commissioned officers in the troop. Now there are but five left. First Sergeant Brown Rolston, Corporal Marson I. Butterfield and Sergeant Austin A. Andrews this morning received notice that their application for discharge had been granted. This makes eight non-commissioned officers of the troop released within a week. The men will probably leave for home on the First Regiment train, which goes tomorrow night. Others who received discharges today were Corporal George Romain, of Company C; Seageant Kenneth Stuart, of Troop C; Corporal Henry Fielfliesch, Company E, and Sergeant John Lamb, Company M.

LOCAL DELEGATES PLAN TO ATTEND HEBREW CONVENTION

Three Plainfield men will go to Newark next Monday and Tuesday to attend the fifth annual convention of the Associated Young Men's and Women's Hebrew Associations of New Jersey. The delegates will be Irving Kuntzman, Samuel Pethberg and Nathaniel Krauthamer, while the alternates will be Charles Kurtzman, Abraham Swartz and Arthur Richard.

The convention will open at 2:30 Monday and during the afternoon there will be numerous addresses by noted Jews. The second session on the following day will be really the business meeting. Among the matters to be discussed will be the inviting of the rabbis of the State to co-operate with the religious department of the association in adopting a regular program of religious study.

STOKES WILL BE A REPORTER.

Trenton, Sept. 1.—Former Governor Edward C. Stokes will be the correspondent of a New York newspaper during the Maine campaign, which will end with the election September 12. Mr. Stokes' reportorial efforts will be in the nature of special articles on the progress of the fight. He recently withdrew from the race for the Republican nomination for United States Senator.

PARALYSIS VICTIM.

Fanwood's first paralysis victim to succumb to the disease was reported today when Sophia Fikora, daughter of Mr. and Mrs. Frank Figora, of Terrill road, died of the plague. The child, who was in its fourth year, had been ill since Monday. After Dr. Ray Munger injected serum it seemed to slightly improve but the disease had advanced too far. Funeral services will be private.

SMALL FIRE.

The fire department was called out at 9:25 this morning to extinguish a blaze in an empty shed in the rear of Morris Kuntzman's grocery store on West Second street. The blaze was started by children playing with a fire, but a stream of water put it out with $100 damage.

DEATH OF INFANT.

J. Hobart Comer, the infant son of Mr. and Mrs. Howard Comer, passed away at the home of his parents on Maple avenue, South Plainfield, this morning. Interment will be made tomorrow at Bridgeton.

EXPLOSION CAUSES PANIC AT SOMERVILLE

Blasting In Duke's Park Leads to Belief That Something Terrible Has Happened.

Residents of Somerville and Raritan were thrown into a state of panic about 8:30 o'clock this morning, when there was an explosion of unusual violence that seemed to shake that entire section. Men, women and children rushed into the street, all anxiously inquiring the cause of the explosion. One person, noticing a cloud of smoke near the Waldorf Hotel, thought that the building was on fire, and sent in an alarm calling out the fire department.

An investigation disclosed the fact that the explosion was caused by the blowing out of large stumps in Duke's Park, an unusal quantity of dynamite being used for the purpose. It was the cloud of smoke arising after the explosion that led to the belief that the Waldorf Hotel was on fire. No one was injured, neither was there any damage.

HOME RULE LEAGUE ARRANGES MEETINGS

Dates For Republican Gatherings In Somerset County.

A meeting of the Somerset County Home Rule League was held in Somerville last night, when a special committee was named to arrange meetings in the interest of the candidacy of John Ammerman, who is seeking the Republican nomination for Assemblyman. This committee is composed of William Dela Roche Anderson, Mayor W. L. Smalley and Charles Roberts. The committee this morning announced that the following dates for meetings had been decided upon: September 8, Watchung township; September 9, Warren township; September 11, Somerville; September 12, Millstone; September 13, Franklin Park; September 29, Peapack-Gladstone. Speakers of prominence in the Republican party in New Jersey will be secured.

MRS. ROBERT WALPOLE DIES IN 83D YEAR

Aged Resident of Scotch Plains Succumbs to Lingering Illness.

Mrs. Anne Walpole, aged eighty-three years, wife of Robert Walpole, one of the most respected residents of Scotch Plains, died at her home there yesterday afternoon, after a lingering illness and infirmities of old age. She was born in Halifax, Yorkshire, England, coming to this country in 1883, and had lived at Scotch Plains for sixty years.

Before coming to this country, the deceased married Anthony Dobbin, and the couple removed to Scotch Plains, where they continued to live with the exception of a short time spent at Kearny. It was at the latter place that Mr. Dobbin died. Afterward Mrs. Dobbin returned to Scotch Plains and married Mr. Walpole, one of the oldest residents and a well-known veteran of the Civil War. He celebrated his eighty-fourth birthday anniversay on August 16 last, while Mrs. Walpole observed her birthday anniversary on August 20, at which time the events were marked by a family gathering and the aged couple were pleasantly remembered.

Mrs. Walpole's illness became serious two weeks ago, since which time she failed rapidly. She was one of the charter members of the Baptist church at Kearny, and took an active part in all departments, including the Ladies' Circle. For many years it was her custom to entertain the women of the church at a picnic at her Scotch Plains home. There survives two sons, Thomas and Anthony Dobbin, of Newark, and a daughter, Mrs. Harriet Brash, who lived at home. The funeral will be held Sunday afternoon, at 3 o'clock, at the Baptist church, Scotch Plains, and interment will be at that place.

BOARD OF HEALTH ORDER

Parents are hereby warned not to take sick children on the public street for any purpose whatever.

If a child is sick, call a physician. The Health Department has learned that a child from out of town was brought to Plainfield on the trolley car, the child at the time showing the beginning symptoms of Infantile Paralysis.

KEEP YOUR CHILDREN HOME.

—Most of the readers of this newspaper know a bargain when they read about it. Are you advertising the car?

KING OF GREECE ABANDONS THRONE

Prince George Appointed Regent—Allies In Control of Country.

GARRISONS SURRENDER

Turn Forts Over to Committee In Charge of Government—Bulgaria Declares War On Roumania—Czar's Army On Danube.

London, Sept. 1.—King Constantine is reported on high authority to have abdicated the Greek throne. The report telegraphed from Saloniki adds that Crown Prince George has been appointed Regent. Another dispatch from Saloniki reports the surrender of the Greek garrisons of Saloniki, Vodene and Fort Little to a committee which has taken over the administration of a part of Greek Macedonia.

Denmark Is Still Neutral.

Berlin, Sept. (by wirel ss).—Denmark today notified Germany that she would continue her policy of neutrality.

Russian Gain for England.

New York, Sept. 1.—A dispatch from London says it is almost certain that Russian Grain will be available in large quantities before the end of the season. The indication is that European and Asiatic Russia will secure a harvest of 90,000,000 quarters—720,000,000 bushels—which is well above the average of the last ten years.

Bulgaria Declares Against Roumania

London, Sept. 1.—Bulgaria has declared war on Roumania. This information was contained in a dispatch received from Saloniki today.

Russians Reach the Danube.

London, Sept. 1.—The Czar's troops are about ready today on the Danube line to strike at Bulgaria.

In conjunction with this blow Russian warships have been assembled at Constanza, the principal Roumanian port on the Black Sea.

Bulgaria fears a combined land and sea attack on Varna, which seems probable in the near future.

Fighting in general on the 400-mile front between the Roumanian armies and the retreating Austro-Hungarians, who have decided to surrender to the invaders all of Transylvania and retreat to a second defence line. This will give the Roumanians possession of about 15,000 square miles of territory, an area greater than that of Belgium. In crossing the Danube and occupying Rustschuk, the Roumainans get a railroad junction from which they may advance east to Varna or southwest to Sofia, the Bulgarian capital.

BAUER AND M'LEOD SEEK SUPPORT HERE

Edward Bauer, deputy county registrar, and Neil McLeod, of Elizabeth, who are candidates for the county clerkship on the Republican ticket, were in Plainfield yesterday calling on friends. Both appeared to be optimistic over the outlook and the friends of each feel sure that their favorite son will get the nomination and be elected.

Mr. Bauer's supporters point with considerable pride to the fact that so many lawyers throughout the country have signed his petition. The list includes about twenty attorneys in this city. Mr. Bauer's petition will be the last one to be filed for the Republican nomination, both McLeod and Colonel William B. Martin having submitted their lists to County Clerk A. P. Morris.

DONATIONS ARE WANTED.

Owing to the fact that Monday is Labor Day and a holiday, the Plant, Flower and Fruit Guild will distribute flowers, etc., on Wednesday. Donations may be sent Tuesday afternoon from 4 to 6 o'clock and Wednesday morning from 9 to 10:30 o'clock, to the rooms of the W. C. T. U., 10 Madison avenue, Babcock building. Those having no way of sending donations may notify J. M. Harper, 237 East Sixth street, phone 753-W, and a messenger will call for same.

COMPLETE ARRANGEMENTS.

Clan Mackenzie, No. 204, Order Scottish Clans, has made final arrangements for the visit to Eliza-Gordon, No. 69, of Elizabeth, tonight. The local clansmen will leave here in a body on the 7:41 train tonight. Every member is expected to go to Elizabeth to witness a large class initiation.

WILLIAM H. POTTER.

Funeral services for William H. Potter, who died at Muhlenberg Hospital Wednesday in his seventy-fourth year, will be held from his late home at Potter's Crossing tomorrow afternoon at 2 o'clock. Interment will be at Rahway.

Lake Hopatcong $1 Excursion

Every Sunday and holiday until September 10, incl., via New Jersey Central, leaves Plainfield 9.10, Dunellen, 9.15, Bound Brook 9.24, Somerville 9.32 a. m.—Adv. 8-30 9-1***

"HUMAN ENERGY" IS SUBJECT OF TALK

George A. Keene Addresses Members of I. C. S. Fraternity.

"Human Energy" was the subject of an interesting talk given by George A. Keene, before the members and friends of Abraham Lincoln Chapter, I. C. S. Fraternity of the World, in the "Frat" rooms, Frost building, last night. Mr. Keene was introduced by Harry Swivel, president of the chapter. In part Mr. Keene said:

"Are you a sour face? If you are the only advice I can give you is don't, don't, don't. The 'sour face' is never a worth while success, or efficient in anything he undertakes. You owe it to your boss, employer, customers, friends, husbands, wives, sweethearts, or the work you have in hand to cultivate health, strength, smiling nerves, blood, muscles and countenance.

"The human body is a most wonderful machine, which possesses the power to convert fuel—air, food and drink into energy, calling on or expending that energy as necessary, building up new nerves, muscles, bones, arteries, veins, teeth, eyes, cartilages and individual cells in both brain and body, and eliminating the waste or worn out matter automatically.

"Your breathing is the most important of your life. If you breathe and rebreathe foul, sour, disease-breeding air, you charge the entire physique with these inefficiency and health destroying poisons. There are six hundred millions of air cells in the lungs and they require vast amounts of oxygen, ozone, vapor and four hundred and fifty gallons of nitrogen every twenty-four hours, in order to build a body of smiling, obstacle overcoming and success breeding cells in both body and brain.

"When you go to an eating house and partake of unbalanced, sour foodstuffs, your stomach, nerves, digestive orans and assimilative apparatus quickly lose their smile, and when they do they kick so hard that the face cannot give expression to a happy, efficient, success winning battle.

"You cannot fill your stomach, blood, body and rain with your sour, grouchy, inefficient, success destroying germs and expect to develop a high state of physical and mental preparedness against disease and failure.

"Your carriage of body and spine must be perfect from the tip of your nose to the tips of your toes. Every nerve, muscle, bone, cartilage and vital organ should be held up in its normal position to allow them to be strong and efficient. Your feet must be well set—toes pointing straight front, with the weight of the body carried on the balls of both feet, in order to prevent spinal curvature.

"If people would get rid of their 'sour faces' and cultivate a set of strong, virile, smiling nerves and faces their vital organs would become so changed with health and smile germs that they would radiate health, harmony and success continually."

The forming of an Anti-Sourface Class was discussed by the members to be under the direction of Mr. Keene, the originator of this work, who will instruct the club members how to overcome any unsmiling or uneducated nerves, muscles and vital organs. Outsiders are cordially invited to join.

Mr. Keene used a manikin to illustrate his lecture and at the close the boys responded to their yell.

WILL RESUMT DANCES.

The municipal dances will be resumed at the Washington School tomorrow night and continued every Saturday throughout the coming season, under the direction of the West End Community Centre, of which Joseph Edgar is chairman. Squire's orchestra wil furnish the music. The dancing will begin at 8:15. Those in charge have planned for several interesting features on the opening night, and the auditorium will be attractively decorated.

PORCH FURNITURE STOLEN.

The large number of thefts of porch furniture from residences throughout the city during the past few weeks have led the police to think there is a band operating and several clues are now being run down.

EMERGENCY!

By order of the Board of Health, which will be effective until further notice, all hotel keepers, landlords, tenants and householders generally, are hereby requested to report daily to the Board of Health, between the hours of 8 a. m. and 5 p. m., the arrival of all persons from out of town, INCLUDING PLAINFIELD PEOPLE WHO HAVE BEEN ABSENT FROM THE CITY (DAILY COMMUTERS EXCEPTED). Such report should state the name and residence of the person making the report; and also the names and ages of the parties from out of town and the locality from which they came. The report may be made personally at the Board of Health office (No. 104 East Front street), or by telephone (No. 646). The purpose is to place full information at the command of the Board of Health for such inquiry and investigation as it may deem necessary.

N. J. R. CHANDLER,
Health Officer.

COX REFUSES TO BE A CANDIDATE

Action of Third Ward Club Causes Him to Reconsider.

WITHDRAWS HIS NAME

Accepted On Solicitation of Mayor Calkins, But He Had Not Read Local Paper Then—Telegrams He Has Sent.

Councilman Robert M. Cox has reversed his decision regarding the race in the Third ward, and will not permit his name to go before the voters as a candidate for re-election. News of this latest decision was received in Plainfield this morning in a telegram addressed to John J. Carroll, president of the Third Ward Republican Club.

Between the time that he received a telegram from Mayor Calkins urging him to run and that when he filed the message of this morning Councilman Cox received a copy of a Plainfield paper. The Press circulates on the border among New Jersey soldiers, and probably in it he read an account of the Third Ward Republican Club meeting of a short time ago, at which the suggestion that he be indorsed precipitated a spirited discussion of the manner of selecting candidates, and was finally lost. The indifference of Third ward voters to his record in the Common Council and his probable candidacy for re-election carried more weight with Mr. Cox than the solicitation of Mayor Calkins.

It was known before he left Plainfield to go to the border that he did not want to run again, and his friends were afraid that not even the Mayor would be able to persuade him. Last week President Carroll wired Mr. Cox asking whether or not he would permit his name to go before the voters in the primaries. His reply was delayed, but it came yesterday morning. It follows:

"Telegram received. If Leighton Calkins is to run for Mayor and wants me in the Council I will be glad to run. Do not know when we will be sent home. COX."

That was before Mr. Cox had received news of the Third Ward Republican Club meeting, however. Today Mr. Carroll received the following telegram:

"It was my wish not to run this year. After the action taken at the Third Ward Republican Club meeting I would be glad to have my name withdrawn. COX."

The only candidate for the Republican nomination for Council from the Third ward is G. Herbert Condict, who is opposed to the granting of saloon licenses. It is said that the Republican city organization will put a man in the field against Mr. Condict.

In reply to a letter advising him of the action of the Third Ward Republican Club at its last meeting Secretary Charles Osborn received a communication from Leighton Calkins, mailed from Massachusetts, in which he says:

"I have yours of the 28th advising me of the unanimous indorsement of the Third Ward Republican Club. I appreciate this unsought expression of confidence, which I shall try to merit if re-elected. I have decided that I am under obligation to be a candidate, and have so announced. I remain yours faithfully.

"LEIGHTON CALKINS."

Mayor Calkins refers in his last sentence to the telegram he sent to Chairman John J. Carroll, of the City Republican Committee, last Tuesday agreeing to seek the Republican nomination for Mayor.

CHARLES BRIGHTON STRUCK BY AUTO, SLIGHTLY INJURED

Charles Brighton, of Warren street, was hit by a taxicab this morning and was badly bruised. He was working with Street Commissioner John Y. Barrett, of North Plainfield, when hit by the automobile. He was treated for his injuries by Dr. A. H. Dundon. The name of the driver of the car was obtained by the police, but he was not placed under arrest.

STANLEY A. PEARSON.

Stanley A. Pearson, four months and twenty-eight days old, twin son of Mr. and Mrs. George Pearson, died yesterday afternoon at the home of his parents. Funeral services will be held at the home, 324 Stebbins place, tomorrow afternoon at 2:30, and interment will be in St. Mary's cemetery.

PAINT FIRE BOXES.

In North Plainfield the telegraph poles, upon which fire boxes are suspended are being painted in a bright red by Jack Lamar. The painted portion extends from the base of the pole to the fire box, a distance of five feet.

Mauch Chunk $1.50 Excursion

Labor Day, September 4, and Sunday, September 10, via New Jersey Central, leaves Plainfield 8.57, Dunellen 9.03, Bound Brook 9.12, Somerville 9.21 a. m.—Adv. 9 1 2***

—Press want ads. pay.

—That funny fellow Scoop is on the classified page.

ADAMSON BILL WILL GO BEFORE BOTH HOUSES TODAY; WILSON IS ASSURED IT WILL BECOME LAW

CONGRESS COMMITTEE AMENDS MEASURE TO MAKE EIGHT-HOUR DAY EFFECTIVE JANUARY 1, 1917.

TROUBLE AHEAD IN THE SENATE IS FEARED

Reed Smoot Is Man Union Leaders Expect to Launch Filibuster—Special Rule Sets Consideration For 4 o'Clock This Afternoon—President Will Go to Shadow Lawn For Notification Ceremonies Tomorrow.

Washington, September 1.—At 4 o'clock this afternoon the Adamson bill, which provides an eight hour day with pay for ten hours for all employes of railroads doing an interstate business, will be taken up in both the Senate and House. It will be passed immediately in the House, and while some opposition is expected in the Senate, leaders have promised President Wilson that it will be ready for his signature in time to avert the railroad strike called for Monday.

At noon both Houses adopted a special rule which will permit the bill to come up at 4 p. m.

This morning the House committee on Interstate and Foreign Commerce ordered a favorable report on the bill. The committee, however, amended the bill so as to make it operative on January 1, 1917, instead of December 1, 1916, as originally drawn. The committee also excepted employes of electric railroads from its provision. It is said that the two amendments put an end to any serious opposition in the House.

Shortly after President Wilson left the Capitol this morning, Senator Simmons announced that finishing touches had been put on the Senate bill. Republican leaders asked that they be given the right to review it before its introduction and this necessitated delay. After they had read the bill, the Republican Senators went into conference with Senator Gallinger, minority leader.

The Adamson bills have been approved by the railway unions, which insist, however, they must be passed and signed by the President before Saturday night.

The President will spend considerable time today in the Capitol, urging the passage of the measure. Later he will go to Shadow Lawn his summer capital in New Jersey, for the notification ceremonies. The bills, if passed, will be rushed to him by special messenger and he will affix his signature to them tomorrow afternoon in time to avert the rail road tie-up.

Unions Fear Senator Smoot.

The House is secure; the Senate is still doubtful. Asked whom the feared in the Senate, "Old Man Garretson" responded for all.

"We fear men who don't want to understand our claims, who have nothing mentally in common with the working man."

When Garretson was asked to be more specific, he replied: "Well we might be talked to death by some Senators I have in mind just now."

The Senators Garretson had in mind are Smoot, Gallinger and Nelson. The brotherhoods fear Reed Smoot more than any man in either the House or the Senate. Smoot has the reputation of fearing no man—not even the head of the Mormon Church. It is his dogmatism that Garretson most fears.

"If he ever gets started, he's a man of great lung power," said Garretson. "I see a long delay and, for me, a conscience that at this time must be prompt or surrender the good name acquired in thrity years' devotion to the cause of labor."

Guardsmen Order Not Reduced.

The 15,000 National Guardsmen who have been ordered from the border to their State mobilization points will be held under Federal control for the time being, at least. The order for their return has not been rescinded. There is no change in their legal status.

Railroads to Contest Bill.

Chicago, Sept. 1.—Presidents of three Western railroads said today that passage of the Adamson compromise Eight-Hour Bill probably would postpone a trainmen's strike, but it would not settle the matter, and they admitted that such legislation would be far from satisfactory to the railroads.

"The railroads would take no precipitate action if the bill were passed," said Hale Holden, president of the Chicago, Burlington and Quincy, who was spokesman for the railway managers with President Wilson, "but we certainly would not allow an illegal law to stand if we can help it."

CHARLES FRELIGH WILL ENTER BUS IN PARADE

Charles Freligh, of the Astor Theatre, has received word from the managers of the Mardi Gras at Coney Island that his proposal to enter a bus, representing Palinfield and the Loyal Order of Moose in the annual parade and carnival had been accepted. He has been given instructions to appear at 8 p. m. on the evening of September 11. Permission was also granted him to enter the bus in the events that follow during the week.

Mr. Freligh has completed arrangements whereby a local bus will be attractively decorated with bunting and the national colors. This bus, in company of two others which will be used only as a means of conveyance, will bear two signs, one boosting the Moose and the other boosting Plainfield. The slogan of the party will be "Boost Plainfield," and it is the intention of the local people to let Coney Island know whence they come. According to Mr. Freligh, there is still plenty of room for Plainfielders who wish to make the trip. The Mardi Gras is an annual event and is well worth witnessing. In addition to having a good time, those who go can do a little towards advertising Plainfield.

CALLED TO NEW HAVEN.

The Rev. Walter A. Hennessey, one of the assistant priests at St. Mary's, was called to his home in New Haven, Conn., this morning by the death of his father, who has been ill for some time.

TEMPLE SHOLEM.

After having been discontinued during the month of August, services will be held in Temple Sholem tonight, with the Rev. Dr. Freidlander in charge.

—Going to build? See Saturday's Press.

WILSON OFF FOR SHADOW LAWN AT 3 TODAY

Washington, Sept. 1.—The President and Mrs. Wilson will leave Washington this afternoon at 3 o'clock over the Pennsylvania Railroad for Shadowlawn. They will arrive at West End, N. J., at 8:45 p. m., and take an automobile for the summer White House.

At 1 p. m. on Saturday a luncheon will be given to the members of the Democratic National Committee, the Notification Committee and other distinguished guests. The American members of the Mexican Commission also will be present. At 10:30 a. m., Sunday the President will leave for Hodgenville, Ky., for the dedication of the Lincoln's home monument, returning to Washington next Tuesday afternoon.

The Vice-President and Mrs. Marshall, who will witness the notification ceremonies, will leave today by motor. The Secretary of the Interior and Mrs. Lane also will go to Shadowlawn.

MONTANA MASONIC JUBILEE.

Butte, Mont., Sept. 1.—Hundreds of prominent members of the Masonic fraternity in Montana joined today in a pilgrimage to Virginia City, where a celebration was held in honor of the fiftieth anniversary of the Montana grand lodge, which was organized at Virginia City in 1866. The anniversary exercises were presided over by Sol Star, of Deadwood, S. D., who was the first grand master of the Montana lodge.

LOSES VALUABLE HORSE.

A valuable horse owned by Matt Fox, of North Plainfield, died in its stall last evening. The animal was used yesterday and seemed in good condition. Dr. Frank C. Herbert, of this city, stated that the horse died of heart trouble.

WE GIVE S. & H. GREEN TRADING STAMPS

A. E. FORCE & CO.

"The White Store"

Some Unusual Bargains for Saturday at Force's

WASH DRESS GOODS SPECIALS

One lot of broken lines, 27 to 36-in. wide, Silk Mixtures, Voiles, Skirting Stripes, Crepes, Poplins and Linens, values to 39c, at. **19c**

WASH GOODS SPECIALS

36-in. wide white grounds, black and colored stripes, in Cheviots, Madras and Oxfords; reg. 25c, at **15c**

WHITE WASH GOODS

27 to 36-in. wide in broken lots, to be closed out quick, Madras and Dimity, stripes, checks and figures, values to 25c, to close **12½c**

MEN'S WASH TIES

One lot of Four-in-Hand Wash Ties, in a big range of styles, regular 25c, Saturday, two for **25c**

MEN'S BALBRIGGAN SHIRTS AND DRAWERS

If you want a bargain, see the line we will show Saturday in all sizes, long and short sleeves, long and short drawers, at **25c**

LADIES' HOSE

White, also Black, garter top, double heel and toe, gauze lisle; reg. 25c, 3 pairs for 50c, or, each **19c**

HAND BAGS AND PURSES

12 dozen Manufacturers Samples, in black and all colors, both all leather and silk, of this season's styes, values up to $2.00, at **$1**

LADIES' AND MISSES' PARASOLS

About 200 in this lot. These are manufacturers' sample line in black, colored and fancy trimmed, plain and hemstitched. This warm, sunshiny weather is the time for them; values up to $1.50, at **75c**

LADIES' WAISTS

White Voile, Lace and Embroidery trimmed, also colors and white combined, in a big range of styles, all sizes, values $1.00 and $1.25, at **79c**

MATTING SUIT CASES

24 and 26-in., reinforced corners fine brass lock and clasp; reg. $1.25 and $1.35, at **$1**

LADIES' NIGHT GOWNS

This is the best value we have offered for some time in Muslin Underwear. Made of a fine nainsook, all trimmed with fine lace; a good $1.50 value **$1**

LADIES' AND MISSES' WASH SKIRTS

Made of nice Gaberdine, Cordaline, Pique, English Rep, all sizes, in white only; values $1.25 to $2.00, at **$1**

GET THE HABIT—GO TO FORCE'S

WE GIVE S. & H. GREEN TRADING STAMPS

RELIEF AT HOME

What One Society Woman Does For Soldiers' Families.

$10,000 RAISED FOR NEEDY.

New Yorkers Organize to Prevent Hardships Among the Children and Wives of National Guardsmen While They Do Their Duty on the Border.

At the first meeting of the executive committee of the newly formed active service auxiliary of the national guard of New York, held in the Seventy-first regiment armory recently, Mrs. Cornelius Vanderbilt, wife of Colonel Vanderbilt, was elected chairman, Mrs. John F. O'Ryan, wife of Major General O'Ryan, vice chairman, Nicholas Biddle treasurer and R. K. Forsyth executive secretary.

Under the plan of organization adopted there will be branch organizations

Photo by American Press Association.

MRS. CORNELIUS VANDERBILT.

at every armory in the state, with local committees made up of wives of officers.

Mrs. Vanderbilt said she would see that $10,000 is raised for the immediate needs of the families of guardsmen who have gone to the border or are living in armories.

She was authorized by the committee to send out a call for a general conference of two representatives from every relief organization carrying on a similar work.

Fifty cases have been handled so far by the new organization. The majority of cases are of young wives with small children in need of food. Out of the fifty applicants only five were mothers whose sons had left them without means of support.

The picture shows Mrs. Vanderbilt distributing funds to needy families.

NEW WEDDING RING.

To Be Up to Date Your Ring Must Be Double.

For the autumn bride there is a new sort of wedding ring. To the casual eye it appears to be just the ordinary gold circlet, heavy yet narrow, as fashionable wedding rings are now. An adroit twist of the fingers, however, and, behold, the ring becomes two rings, the rounded edges at the outer side and a flat surface within. On this flat surface the bridegroom may have engraved a secret inscription of sentiment, which nobody but the bride—and himself, of course—will ever be able to read unless some one discovers the trick of opening the ring. The best wedding ring is of fourteen carat gold, heavy and solid and not too wide. Very wide wedding rings have gone out of fashion, and the modish band is narrow and well rounded at the outer side. A ring of eighteen carat gold has a beautiful color, but will not wear as well as the fourteen carat ring, and, of course, a ring that is never removed from the hand is apt to have hard usage, to come into contact with surfaces that would scratch or dent any metal not very hard in itself.

Fall Millinery.

The array of styles in all white hats, especially in satin, is astonishingly large. The present novelty, however, is the reappearance of medium and small shapes. Turbans are likewise represented. In these a new model with the brim arranged in five peaks is especially noteworthy. For early fall wear feather trimmings and ribbons share first honors. Pasted breast, bird, wing and quill effects are all represented. From present indications the early fall hats are to be subdued in color, with emphasis chiefly on black, a new chocolate shade of brown and the ever popular navy. Among the novelty shades are the new bordeaux red, a soft, dull gray and a deep purple.

Latest Topcoats.

Separate coats are still quite full. Belts begin on the inside of the coat and appear outside at unexpected places, usually fastening in the front. It will be the usual rather than the unusual thing to find the strap buckle fastening instead of buttons. But when buttons are employed there seems to be no limit to the numbers. Cheruit is using alpaca for toppers, and when lined with an effective silk it makes a most attractive coat. This is to be used for between seasons, however.

A Want Ad Is Often the First Link in a Chain of Consequences

It initiates something of far-reaching importance to you. You meet someone with whom you will do business for years—or you buy or sell property, that changes the currents of your daily affairs. Many a want ad is of but transient importance of course. But others influence your life for years and years.

SATURDAY SPECIAL

Ladies' Wash Skirts, values to $2.50, at ...$1.00

ROSENBAUM'S BAZAAR

SATURDAY SPECIAL

Men's Dress Shirts, $1 value, at 79c

CHARMING STYLES IN SCHOOL DRESSES FOR CHILDREN,

6 to 16 Yrs., Reduced Spec'l for Saturday, 98c, 1.98, $2.98, $3.98, 4.98

The same exact styles that are featured by the best New York stores, such as Franklin Symon, Macy's, and Hearn's, only at lower prices, from a selection of styles and colors that will prompt you to buy more than one at these reduced prices on Saturday.

BOYS' CLOTH SUITS

For School Opening, from 6 to 17. Priced positively lowest in town—

2.98 3.98 4.98

Selection of newest styles for Fall, made up in smart pinch-back effect in fancy gray, pepper and salt, novelties, also in blue serge. It will surely pay you to buy these suits **NOW** as the prices are increasing daily and owing to an early in the season purchase you can save from $1 to $1.50 on each Suit you buy now.

LADIES' SILK TAFFETA DRESSES NEWEST FALL STYLES

Priced Special for Saturday,

$8.98, $10.98, $14.98

You will be charmed when you see these crepe de chine and silk taffeta dresses, in all desirable colors, such as navy, copen, black and the new gray. They are made up with the extra full flare skirt and they are certainly most stunning, becoming styles. Good selection of sizes from 16 to 44.

Men's 50c Underwear, special for Saturday— **At 39c** Shirts or Drawers, sizes to 46; long or short sleeves.

Bungalow Aprons, several new styles, button front and back. **59c 69c and 79c**

Ladies' White Petticoats, trimmed with embroidery, actual 75c value, Special for Saturday— **59c**

Fibre Silk Sweaters, rose and copenhagen, reg. $7.50 value, special— **5.00**

$2.50 In Merchandise of Your Own Selection

TRAVEL STAMPS

Each filled book of Travelstamps may be redeemed right at the stores you regularly patronize for $2.50 in merchandise of your own selection. This is a convenience that should appeal to every collector of Travelstamps.

Or if you prefer to redeem your Travelstamps for free travel or cash--you may do so at any Travelstamp Redemption Station.

ASTOR THEATRE 235 West Front St.
RANDOLPH'S PHARMACY Prescription Druggist, 143 W. Front St.
JOHN DOUGHTY Sporting Goods, 142 North Ave.
CARL SILBERT Jeweler, 255 W. Front St.
FRANK LINKE Wines and Liquors, 227 W. Front St.
J. MATTHEWS Ladies' Tailor, 62 Somerset St.
PARK AVE. MEAT MARKET M. R. GILES Meats and Vegetables, 104 W. Second St.
L. B. VAN CAMP Furniture, 101 E. Front St.
NEUMANN BROS. CO. Grocers, Watchung Ave. and Fifth St.
GERTRUDE ENANDER Millinery and Hosiery, 123 Watchung Ave.
ROBERT GARDNER Merchant Tailor, 325 Watchung Ave.
WALSH'S CENTRAL PHARMACY Drugs and Perfumes, Watchung and North Ave.
STANDARD HARDWARE STORE 184 E. Front, near Watchung Ave.
LINCOLN MARKET Meats and Vegetables, 94 Somerset St.
ESTIL'S BOOK SHOP Stationer and Bookseller, 111 Park Ave.
JAS. C. HANSEN Painters' Supplies, 141 East Front St.
PLAINFIELD AUTO TIRE CO.—Auto Supplies, 407 Watchung Ave.
OSMUN'S MEN'S SHOP Haberdasher, 214 Park Ave.
J. L. BENNETT Grocer, 257 W. Front St.
W. W. GALLAWAY Pharmacy, 200 Grant Ave.
STADLER'S CLOTHING STORE 128 E. Front St.

Plainfield Office and Redemption Station, Daily Press Building, 193 North Ave.

Plainfield Souvenir Book

A WORK OF ART

The Most Beautiful and Complete Book of Plainfield Ever Issued--One Should be in Every Home--Send Them Away to Your Friends.

Price 25 cents

ON SALE AT

DAILY PRESS OFFICE
LAING'S BOOK STORE
BROWER'S STATIONERY STORE
OLMSTEAD'S STATIONERY STORE
COURIER-NEWS OFFICE
ESTIL'S BOOK SHOP
A. E. FORCE & CO.
PAUL R. COLLIER

Try A Press Want Ad.

DUNELLEN

All the Happenings of the Day in Plainfield's Hustling Suburb.

WED BENEATH FLORAL BOWER

Miss Hazel Runyon Bride of Leslie E. Latham at Church Ceremony.

A RECEPTION FOLLOWS

Rev. Ernest R. Brown Officiates—Plainfieldites Among Attendants—Couple to Reside in Dunellen After Honeymoon.

Miss Hazel Louise Runyon, daughter of Mrs. Ernestine Berkheiser and Leslie Ernest Latham, son of Mayor and Mrs. E. S. Latham, both of Dunellen, were married at 8 o'clock last night at the Presbyterian church, Rev. Ernest R. Brown the pastor, officiating in the presence of nearly three hundred relatives and friends of the couple.

The bridal party entered the church while the Lohengrin Wedding March was being played by Robert E. Hampston, church organist. Preceding were the ushers, Henry Parks, of Plainfield; Edgar Starker, John Campbell and William T. Piddington, Jr., of Dunellen. They were followed by Miss Cornelia Berkheiser, sister of the bride, as flower girls; the maid of honor, Miss Hazel Beekman Cregar, of Bound Brook and the bride, accompanied by her grandfather, George F. Giles.

The party was met at the alter by the bridegroom and his best man, A. Tredwell Slauson, of Plainfield. The ceremony was performed beneath a bower of flowers. The bride was given in marriage by her grandfather, the single ring ceremony being used.

The bride was gowned in ivory satin and princess lace with court train. She wore a silk tulle veil. Her only ornament was a necklace of pearl beads. She carried a shower bouquet of lilies of the valley and rosebuds. The maid of honor wore a gown of charmeuse, Georgette crepe, prune velvet and metallic lace with a picture hat of chiffon and velvet. Miss Berkheiser was gowned in white and carried a shower bouquet. The bride's mother wore a gown of lavender charmeuse with silver lace.

Following the ceremony a reception was held at "The Linden," the home of the bridegroom's parents, being attended by about two hundred guests. The spacious lawn was illuminated with hundreds of electric lights and the porch with myriads of small colored lights. Following congratulations an elaborate supper was served.

The bride received a wealth of wedding gifts from relatives and friends, all being greatly admired by the guests. The bride's gift to her maid of honor was a cameo brooch and to the flower girl, a gold bracelet. The bridegroom's presents to his best man and ushers were pins and cuff buttons to match.

The decorations at the church were arranged by Charles L. Stanley, the Plainfield florist. They consisted of palms, ferns, Southern smilax and all the season's flowers all banked about the pupit and platform.

Later in the evening the couple left on a wedding trip. For the next month they will tour through the New England States and two weeks at Kennebago, Me., and from there will go to Canada. They will be at home on November 1, their new home being on Prospect avenue, between Walnut and Grove streets. Mr. and Mrs. Latham are popular among the younger set. Mr. Latham is connected with the firm of E. B. Latham & Co., of New York, electrical supplies, his father being senior member of the firm.

Mrs. James F. Teeling and daughter, Miss Blanche, are visiting friends at Dunfield. From there they will go to Marxsboro. They will be away three weeks.

Mr. and Mrs. A. E. Smith, of Front street, left today for a visit among friends at Reading, Allentown and Walnuttown, Pa. They will be gone a week.

Mrs. Paul Carpenter, of Prospect avenue is spending a week in the Pocono Mountains.

G. O. P. TO MEET.

The Republican Club will hold a reorganization meeting in the borough hall at 8 o'clock tomorrow evening, at which time the borough candidates will be endorsed. All Republicans are urged to attend.

The Board of Trade will hold a very important meeting in the Borough Hall at 8 o'clock, Monday evening.

REMOVES TO BUNGALOW.

William Giles, of New Market road, has moved into his new bungalow. The house which he vacates has been rented to John Janssein, of Boston, who will take possesion Tuesday. Mr. Janssen is systemizer for the Simplex Automobile Company.

Benjamin Williams has returned from his visit in Pennsylvania.

Miss Dorothy Bonnell, of Union Hill, who has been visiting at A. G. Nelson's, has gone home.

Miss Hazel Piddington, of Edwards avenue, is enjoying her annual vacation.

Rev. T. E. Vassar, Jr. will occupy the pulpit of the First Baptist church, Sunday.

Mrs. Frank Chapman, of Berlin Wis., who has been visiting her parents, Mr. and Mrs. F. O. Nelson, leaves for home tomorrow. Yesterday Mrs. Chapman entertained Mrs. Lelilla Clawson, of Dunellen.

Scotch Plains, Fanwood

Miss Blanche McVay, of Westfield, is visiting her uncle, George McVay.

Mrs. T. B. Conger celebrated her seventy-fourth birthday yesterday by entertaining a company of friends.

William Hamilton has sold his property on Union avenue to an out of town party.

Mrs. Everett Marston is making her home with her sister, Miss Baulsa.

Edward Ward and family have removed to Pittsburgh, Pa., where Mr Ward is engaged in the insurance buisiness.

Mr. and Mrs W. R. Buckley left today for Berkshire Hills, Mass., where they will spend a few days.

Miss Evelyn Buckley is spending a few days at Asbury Park.

A. D. Macauley has finished his work on the Hoag bungalow, which will be ready for occupancy shortly.

FUNERAL OF MRS. WAHL.

Funeral services for Mrs. Anthony Wahl, who died in Muhlenberg Hospital Wednesday night, will be held at the late home on Martine avenue, Sunday afternoon at 2 o'clock, and later from the New Providence Methodist church. It is expected that the Rev. Raymond E. Marshall, pastor of the Scotch Plains Methodist church, of which Mrs. Wahl was a member, will be in charge of the services. Interment will be at New Providence.

Father McGrath, pastor of the Stony Hill Catholic church for the past three years, left yesterday to take charge of his new parish at Hackettstown. Father Waldron is expected here to take charge in time for the Sunday services.

Ralph Venizia, of Terril road, has purchased the wholesale liquor business conducted in the township by Herman Frowery.

Miss Francis Kennedy, of North avenue, has returned from spending the past week at Asbury Park.

The Rev. Raymond E. Marshall will conduct the prayer meeting in the Methodist church tonight.

NO CITY COURT.

For the first time in several months there was no City Court session this morning. No arrests were made during yesterday and no complaints lodged.

—Do the available household workers of this city, who read the classified columns of this newspaper, know that you need a good servant?

STORE CLOSED LABOR DAY, MONDAY, SEPTEMBER 4th

AND NOW FOR SATURDAY AND ANOTHER BUSY DAY AT TEPPER'S

Those going away over Labor Day and those who remain home will find these items of special interest. News of big values, and of New Merchandise for the Fall.

Editorial

Autumn's newest modes are here, and more are coming in each day. We are splendidly being prepared for the buyers who prefer to make their selections early, and get the benefit of a long season's wear.

Bear in mind that we keep in stock "what the people want," in new Fall goods, and that is not alone style, but sound, reliable, qualities, excellent workmanship; and the certainty of buying goods that come well recommended; goods that are always worthy of our guarantee to give entire satisfaction to the wearer. This is what the people want, and to make our store measure up to their requirements at all times si the end to which we devote ourselves.

—THE AD-ITOR.

MEN! TOMORROW BRINGS ANTOHER BIG REDUCTION IN

METRIC SHIRTS

You'll be pleased to wear one of these splendidly made Shirts for Labor Day. Every Shirt bears the stamp of distinction. Our variety is comprehensive, and embraces styles and patterns to suit men of all tastes. Sizes are here aplenty for everybody.

The prices for which we shall sell them tomorrow are lower than they have been for a long while, and you'll do wise to take advantage of this offer.

Reg. $2.50 Metric Shirts, now **$1.65**

Reg. $3.00 Silk and Linen Shirts, now **$1.98**

Reg. $5.00 All Silk Shirts, now **$3.85**

Sport Shirts. In a large variety of white and colors, and prettily striped. Regularly sold at $1.00, specially reduced for tomorrow, only **79c**

Wash Ties. All remaining of our 25c Wash Ties, on sale tomorrow for final clearance, at 2 for **25c**

Fall's Favorite Frocks Are Here

Among the very newest and smartest ideas in Women's Wearables for the Fall is our showing of new **Serge Dresses**, which are destined to be a very popular figure for the coming season.

We are receiving new models daily, and each new shipment enhances the beauty and attractiveness of the Dresses already displayed.

These Dresses are deftly executed and cleverly designed with pleated skirts, straight line effects, and trimmed in a unique fashion with Oriental embroidery.

Every model displayed is a typical Tepper standard of style, quality and individuality, and the prices typically Tepper's make them duobly interesting.

A FINAL CLEARANCE UPHEAVAL IN THE

Children's Wear Department

The articles to be cleared in this department are all seasonable merchandise which we must not carry over. The selections are large and offer many opportunities for saving. The following are just a few examples of tomorrow's offerings. Prices were never lower on these:

Boys' Suits. Up-to-date models in a variety of mixtures, in several different shades. Sizes up to 14.

Suits. Sold regularly at $4.50, now .. **2.49**

Suits. Sold regularly at $6.00, now ... **3.95**

Children's Dresses. Pretty models, in plain chambrays, checks and stripes, sizes from 2 to 6, regularly 59c, for clearance **43c**

Boys' Wash Suits. Snappy styles in pinch-back and "Billy Boy" and "Norfolk" models, in stripes, checks and plain materials, reg. $1.25, for final clearance **89c**

Infants' Lawn Caps. Very neatly trimmed with laces and embroidery, reg. 59c, special for tomorrow. **33c**

Hemmed Diapers. Red Diamond make. "Birds Eye" or Flannelette, prices perdozen, 90c to .. **1.50**

Extra Special Values

FOR YOUR LABOR DAY TRIP YOU WILL WANT

A Trunk or Hand Bag

You will find them at Tepper's in a large variety. Sturdy trunks that will stand the roughest handling; bags and suit cases at almost any price you wish to pay.

At the Hosiery Counter

Silk Stockings. Full fashioned, in black and white only, good durable quality; lisle top, double heel and toe **85c**

Silk Boot Stockings. In black, white or tan; all sizes included, reg. 25c, special for tomorrow **15c**

Ladies' Underwear

Union Suits. Fashioned with French top, either tight knees, or lace trimmed; regular and extra sizes, special **39c**

Cumfy-Cut Vests. For ladies, special **15c**

Ladies' Fancy Vests. Neatly trimmed with crochet top, sleeveless **39c**

Special Offerings at the Jewelry Counter

Rings—There are still several gross left from the large purchase of a retired manufacturer. Take advantage of this opportunity while they last.

Pinkey Rings, Signet Rings, etc., in a large assortment of sizes, on sale for only **19c**

FASCINATING FASHIONS IN

Fall Neckwear

Your Labor Day Costume cannot lock complete without one of the new collars we are showing.

Among them are dainty collars of organdie, Georgette, broadcloth, in all of the newest shades. Prices range to suit anybody's pocketbook; 25c to **2.98**

OUR SUPPLY OF

Silks and Kid Gloves

Consists of all the standard and most popular brands. You will find here a complete line of gloves in every fashionable shade. Prices—50c, $1.00 and . **1.50**

More For Your Money at Tepper's PLAINFIELD ~NEW JERSEY~

CONSULT OUR SHOW WINDOWS

LADIES-- SEE THE NEW FALL STYLES AT THE FACTORY

THE TIME IS AT HAND to be thinking about new clothes for Fall wear and you will soon be looking around to see where the best values are to be had.

THE FACTORY IS THE PLACE where garments are made and sold direct to you at prices that save you 1-3 or more, and a visit to our show room will enable you to view what will be most popular this coming season.

HUNDREDS OF SAMPLE SUITS COATS, DRESSES and SKIRTS

are now ready for your approval. Every style that fashion has decreed is represented here in our large array of Ladies' and Misses' apparel. Every garment is carefully made by expert manufacturing tailors. We use cloths of good quality that will give the utmost satisfaction to the wearers of our garments.

COME AND SEE FOR YOURSELF—We manufacture right on the premises and you are privileged to investigate our workrooms and learn how we can sell to you for so much less than others.

OUR GUARANTEE—If any garment you purchase is unsatisfactory in any particular we will gladly refund the purchase price and your carfare.

S. KRAUTHAMER

Maker of Ladies', Misses' and Children's Coats and Suits.

400-402 Watchung Ave., Plainfield, N. J

Upstairs, Corner 4th St. Trolley Station. OPEN SATURDAY EVENINGS

Ask your own physician.

He knows the grave danger in impure, unclean milk.

He knows the only safe milk is certified milk.

He will tell you why.

Wood Brook milk is certified by the Medical Milk Commission of Union County Number Four. The members of this commission are five physicians in whom you have the utmost confidence.

Their certification of Wood Brook Milk is all that need be said. It's safe.

Ask your own physician.

Popular Excursion
UP THE PICTURESQUE
HUDSON
TO
NEWBURGH
EVERY WEDNESDAY
Until September 13, Incl.

Via New Jersey Central
And Hudson River Day Line Steamer

Round Trip Tickets **$1.50**

Direct connection between Train and Steamer at Pier 1, adjoining Passenger Station, Jersey City. Train leaves Plainfield 7:58 a. m. (See circulars for other stations).

8-3 7 11 14 18 21 25 28 9-1 5 8 11

PLAINFIELD WINDOW CLEANING COMPANY
H. MEISSRICH, Prop.
Stores, Offices, Private Residences, New Buildings Cleaned, Scrubbed and Oiled. Office, 121 Liberty St.; Tel. 1945.

Mrs. A. Collier, of West Sixth street, who has been spending the month of August with her daughter, Mrs. J. F. Hillmann, in Ocean City, has returned home.

—Most of the readers of this newspaper know a bargain when they read about it. Are you advertising cheap?

—Going to build? See Saturday's Press.

THE NEW STATEN ISLAND DRY CLEANING and DYING COMPANY
Has Removed to
110 Watchung Avenue
Next to Marchant's
Fancy Dying a Specialty Telephone 1913
BETTER QUARTERS MEAN BETTER SERVICE
And We Have the Best in Plainfield.

L. MORALLER & SONS
WATCHMAKERS AND JEWELERS
WATCHES
CLOCKS and
JEWELRY
Fine Watch and Clock Repairing a Specialty
217 Park Ave. Phone 1783.

AUGUST RAINFALL TOTALED 1.28 INCHES

Remarkable Decrease In Precipitation As Compared With Same Month of 1888.

An extremely light rainfall in August is a marked feature of Weather Prophet John Neagle's report for that month, as compared with the rainfall in August, 1888. In the latter month it was 10.53 inches, while last month it totaled only 1.28 inches. The greatest twenty-four-hour rainfall in 1888 was 5.72 inches, while the least twenty-four-hour rainfall in 1916 was 0.60 inches.

Mr. Neagle's statistical report follows:

Temperature — Mean maximum, 83.5; mean minimum, 62.6; mean or average, 73.0; normal, 72.1. Highest temperature, 94 degrees, on the 22d and 23d; lowest temperature, 48 degrees, on the 29th. Greatest daily range, 35, on the 25th; least daily range, 9, on the 11th.

Precipitation — Total precipitation, 1.28 inches; normal precipitation, 4.87 inches; greatest in 24 hours, 0.60 inches, on the 8th, which fell in one hour and eight minutes; number of rainy days, 9; number of days clear, 17; partly cloudy, 12; cloudy, 3; thunderstorms on 8th, 12th, 23d, 27th and 28th; fog on 16th and 17th. Wind was southwest.

ELIZABETH MEN IN SUPPORT OF COLGATE

200 Republicans Attend Meeting In His Honor and Urge His Nomination.

More than two hundred Republicans were present at a meeting arranged by Colonel Austen Colgate's Elizabeth supporters in the Republican head quarters, at 64 Broad street. Colgate lithographs bearing a likeness of the Essex legislator adorned the walls and literature presenting reasons why the colonel should be nominated were widely distributed.

Major Nelson P. Gaskell, of Trenton, former assistant attorney general of New Jersey, who had charge of the prosecution of the election fraud cases in Atlantic City six years ago, was one of the principal speakers, following immediately after Col. Colgate.

Col. Colgate laid stress on the fact that New Jersey is a great business organization, and its affairs should be administered by a business man. He also said that the road system of the State was sorely in need of improvement and that there is too much red tape connected with the office of the present road commissioner. He advocated the strengthening of the pure food laws, the advancement of child labor laws, the careful distribution of the State's revenues.

Major Gaskell, who drafted the original compensation act as well as the schedule of amendments introduced by Senator Colgate, in each of the last two sessions, asserted that Senator Edge, having put his hand to the plough, turned back. The speaker claimed that during a large part of the time when the original acts was in course of preparation by the commission, Senator Edge was in Europe and did not return until the final draft was ready for consideration. Giving Senator Edge full credit for the ability and energy which he displayed in the handling of the bill, upon the floor of the Senate, it still remains true, Mr. Gaskell declared, that, but for the support and votes of Senator Colgate and others, the bill could not have been passed.

ELIZABETH RE-VALUATION CAUSES MUCH DISSENTION

Dissatisfaction exists in Elizabeth administration circles, it became known today, with the work of the Board of Assessment and Revision of Taxes in fixing the assessed valuations on land and building improvements for the current fiscal year. It is said that the ratables will not show the anticipated advance, and fear is entertained that the increase will not yield large enough returns to cover the normal increase in municipal expenditures.

Complaint is made principally that the plan for equalizing the values on land has proven a failure. It is asserted that where the assessors have raised the valuations upon land they have reduced the assessments upon improvements in proportion, so that the total valuation shows little or no gain.

In order to remedy the matter a joint conference between Mayor Mravlag, Comptroller Collins, the finance committee of the City Council and the members of the Board of Assessment has been called for this week, but the time for holding it has been held up pending the recovery of Comptroller Collins from an attack of illness. The meeting will be held as soon as the Comptroller is able to attend.

Tokyo's Name.

Tokyo, Japan's capital, was not always known by that name. It was originally Yeddo (meaning estuary gate), but when the mikado took up his residence there in 1868 he rechristened the town Tokyo (meaning eastern capital), distinguishing it from Saikyo (meaning western capital), which town it practically superseded.

—Press want ads. pay.

PLAINFIELD THEATRE

TOMORROW---Matinee and Night
ARTHUR HAMMERSTEIN
OFFERS THE BRILLIANT AND SPARKLING SUCCESS

KATINKA

A MUSICAL PLAY OF INFINITE CHARM

AUTHORS OF "THE GIRL FROM MAXIM'S" AND "THE FIREFLY"

ONE YEAR AT THE WINTER GARDEN, NEW YORK

Mat. 2.15--25 50 75 1.00
Eve. 8.15--25 50 75 1.00 1.50

SEAT RESERVATIONS NOT HELD AFTER TODAY

MONDAY (LABOR DAY)—MATINEE AND NIGHT
ENTIRE NEW EDITION

THE GLOBE TROTTERS

With FRANK HUNTER, EDDIE SWARTZ, GEO. HICKMAN, ELSIE LAVERDAU, IRVING O'HAY, VIRGINIA WARE, BOSTONIAN 4, JULIA CLIFFORD, FLO DAVENPORT.

FAMOUS KISSABLE KHORUS

A CYCLONE OF FUN, MUSIC, SCENERY AND GIRLS

Mat. 2:15—25c, 35c, 50c, 75c. Eve. 8:15—25c, 35c, 50c, 75c, $1.00

COMMENCING NEXT TUESDAY—3 TIMES DAILY
And Every Day Thereafter When Road Attractions Are Not Booked.

ALL STAR **VAUDEVILLE** ALL STAR

AND FEATURE PICTURES

Including best weeklies, one and two reel comedies and two and three reel dramas.

An entertainment designed to please the most critical. Pictures for the Movie Fans—Vaudeville for the Variety Seekers—and QUALITY for everyone.

Mat Daily 2:15—10c.. Eve. 7 to 11—10c, 15c, 25c.

PROCTOR'S

THE BEST---FIRST AND ALWAYS

TODAY—WILLIAM A. BRADY OFFERS
CARLYLE BLACKWELL *and* ETHEL CLAYTON *in*
"A WOMAN'S WAY"
CRANE WILBUR In "FOR HER GOOD NAME"
RUBE MILLER In "SOME LIARS"

SATURDAY—By Special Request Paramount Presents
MACKLYN ARBUCKLE *in*
THE REFORMED CANDIDATE
In Addition—RALPH HERZ In
"THE PURPLE LADY"
(Five Part Metro Production)

MONDAY—V. L. S. E. PROGRAM
Robert Edeson *in*
"Fathers of Men."
KATHLYN WILLIAMS In
"THE VALIANTS OF VIRGINIA"

STARTING MONDAY (And Every Day Thereafter)
BEATRICE FAIRFAX
THE NEW FILM SERIES STARRING
GRACE DARLING and HARRY FOX

MONMOUTH FAIR

"LET'S GO"

NEAR RED BANK N. J.

AUG. 31, SEP. 1, 2 AND 4 (LABOR DAY)

SPECTACULAR FLYING ∴ 7 BIG OPEN AIR ACTS DAILY
ATTRACTIONS EXTRAORDINARY ON THE NEW STAGE

TOMORROW, SEPTEMBER 2d
—AND—
MONDAY, LABOR DAY

SPECIAL RATES ON RAILROADS GENERAL ADMISSION, 50 CENTS

Children Under 16 Years Not Admitted

Did you decide, not long ago, that you could not buy some particular thing because the price was a little too high? See if the store advertisements bring to you today any interesting "news" on this question.

TRY A PRESS WANT AD.

PAINTERS AND DECORATORS.

James C. Hansen
DECORATOR
Dealer in
PAINTS, OIL, GLASS, VARNISHES, ETC.
141 East Front St., Plainfield, N. J.
Distrubtor of John W. Masury & Son's Pure Colors, Ready Mixed Paints, Etc.

1916 WALL PAPERS
IMPORTED and AMERICAN GOODS
C. CONOVER & CO
Decorators, Painters and Paper-Hangers, Window and Plate Glass.
115 Kimwood Place. Tel. 1145.

HOTELS.

HOTEL WALDORF
HENRY WINDHAM, Prop.
144 EAST FRONT STREET.
Gottfried Kruger's Extra Beer on Draught. Imported Wines, Liquors and Cigars. Hotel accommodations and private dining-room.

HOTEL SOMERSET
Newly Papered and Painted throughout. Table Board and Rooms by Day or Week.
Piel Bros. and Kruger's Beer on draught.
W. G. FEASTER, Proprietor.
97 Somerset St. Tel. 891.

WEINMAN'S CAFE

YOU HAVE CONSIDERED
giving our coal a trial. Why not give us your order?
In a few brief months, the fires will again be started. Start them right with the best coal you can buy.
The initial cost is the same, the final cost will be much less.
BOICE RUNYON CO.
Established 1837.
Park at North Avenue
Coal, Lumber and Masons' Materials.

HEADQUARTERS FOR
GIBSON'S
RYE
E. C. WESTCOTT
115 East Front Street

NEW JERSEY CENTRAL

TRAINS LEAVE PLAINFIELD

For New York—5.10, 3.41, 4.33, 6.05, 6.40, 6.52 (except holidays), 6.27, 6.55, 7.22, 7.36, 7.41 (except holidays), 7.44, 7.55 (except holidays), 7.58, 8.12, 8.30 (except holidays), 8.36, 8.47, 8.59, 9.29, 9.53, 10.26, 11.27 a. m., 12.12, 12.34, 12.58, 1.49, 2.29, 2.39, 2.55, 3.11, 4.01, 4.13, 4.25, 5.39, 6.08, 6.47, 7.41, 8.27, 9.27, 9.50, 10.36, *10.56, 11.43 p. m. Sunday—5.10, 5.41, 8.40, 7.23, 7.58, 8.02, 9.34, 9.49, 10.34, 12.12 p. m., 12.39, 1.05, 1.17, 2.09, 2.15, 2.53, 3.17, 4.29, 5.34, 6.47, 7.14, 8.13, 8.27, 9.13, 9.39, 9.27, 10.20, 10.56 p. m.

For Asbury Park—5.41, 8.12, 8.36, 11.27 a. m., 12.34, 2.19 through train, 3.11, 4.01, 6.08, 8.36, 11.43 p. m.

For Red Bank only—8.36, 12.34 Saturday only, 3.11 p. m.

For Newark, etc.—6.27, 6.55, 7.05 (through train to Newark), 7.41, 8.36, 9.29, 10.26, 11.27 a. m., 12.34, 12.58, 1.49, 2.39, 3.11, 4.13, 4.36, 5.39, 6.08, 6.47, 7.41, 8.27, 9.30, 10.36 p. m. Sunday—7.23, 8.02, 9.34, 10.31 a. m., 12.39, 12.55, 1.17, *2.09, 2.55, 3.17, 4.29, 5.34, 7.14, 9.13, 8.39, 9.27, 10.36 p. m.

For Easton, Bethlehem, Allentown and Mauch Chunk—5.15, *8.20, 9.44, 11.27 a. m., 2.00, 3.29, 5.24, 5.44, 6.59 (to Easton) p. m. Sunday—5.19, *9.40, 10.57 a. m., 1.58, 5.44, 7.06 p. m.

For Wilkesbarre and Scranton—5.15, 9.44 a. m., 2.26, 5.44 p. m. Sunday—5.19, 10.57 a. m., 5.44 p. m.

For Red Bank, Long Branch and Asbury Park, etc.—3.41, 8.12, 8.36, 2.13, 3.11 a. m., 12.34 (Saturday only), 12.58, 4.01, 4.36, 6.08, 8.36, 11.43 p. m. Sundays—7.58, 8.52 a. m., 2.40 (Red Bank only), 2.15 (Red Bank only), 3.17, 8.36 p. m.

For Atlantic City—3.41, 8.36 a. m., 12.34 (Saturdays only), 3.11 p. m. Sundays—9.40 a. m., 2.15 p. m.

For Philadelphia—6.38, 7.39, 9.02, 10.43, 11.38 a. m., 12.42, 1.34, 2.42, 4.43, 5.13, 6.47, 8.47, 9.46, 10.48 p. m., 1.20 a. m. Sunday—9.02, 9.39, 9.57, 10.39, 10.43, 11.41 a. m., 12.42, 1.34, 2.45, 3.42, 4.39, 4.45, 4.56, 5.39, 6.39, 6.47, 8.47, 9.46, 10.55, 11.54 p. m., 1.20 a. m.

For Baltimore and Washington—Daily 9.02, 10.43 a. m., 12.42, 2.45, 4.45, 6.47 p. m. *Except Mauch Chunk.

A. H. ENANDER
SANITARY PLUMBING, GAS FITTING, STEAM AND HOT WATER HEATING.
Contractor for Sewer Connections
125 WATCHUNG AVENUE.

CLEARANCE SALE
We still have left a choice assortment of Women's and Misses' Wearing apparel.
GET YOURS NOW.
S. HIRSCH
403 Watchung Ave., Plainfield.

AUTO BUSES
Hacks, Carriages, Broughams, etc.
Parties from 18 to 50 people transported any distance at reasonable prices.
SUBURBAN TRANSIT CO.,
R. W. Campbell, Mgr.
240 Park Avenue. Phone 130

—An inefficient office force may serve to turn the tide against you in many a possible business transaction.

The materials used in making ROTHBERG Clothes are carefully shrunk before they are tailored. This prevents shrinking after wearing.

Fall Suits
$12, $15, $18, $20 to $25
Rothberg's
"CORRECT DRESS FOR MEN"
Stein-Bloch Smart Clothes
206 W. Front St.
Plainfield, N. J.

F. H. FIRSTBROOK
116 W. FRONT ST.

Best Elgin Butter, per lb.	39c
Jersey Eggs, per dozen	39c
24-Hour Eggs, large and white, per dozen	55c
Fancy Jersey Potatoes, per basket	75c
Hershey Cocoa, 1-4 lb., 8c; 1-2 lb., 15c; 1 lb.	30c
New Pack Tuna Fish, 1-2 lb. can, 15c; 4 lb. can	25c
New Pack Cut Asparagus, large cans, per can	20c
Fancy Salmon Steaks, oval cans, per can	20c
Fancy Red Alaska Salmon, per can	18c
Fancy Oregon Salmon, flat cans, large can	18c
Blue Tip Matches, 6 boxes	25c
Vulcan Safety Matches, 12 boxes	10c
Fancy Maryland Tomatoes, per can	12c
All Soap, 10 bars	45c
Swift's Butterine, 1-lb. prints	25c
Special Butterine, tub, per lb.	28c
Campbell's Soup, all kinds, 3 cans	25c
Hotel Astor Rice, 3 packages	25c
Fancy Bulk Rice, 4 lbs.	25c
Old Dutch Cleanser, 3 cans	25c
Reckitt's Blue, 3 10c packages	25c
Sauerkraut, 3 cans	25c
Mason Jars, quarts, 55c; pints, per dozen	50c
Tulip Jar Rubbers, 3 packages	25c
Parowax, 3 packages	25c

WE GIVE S. & H. STAMPS

F. H. FIRSTBROOK
116 W. Front St. Phone 1754

BARNARD'S ROLLS & BUNS
ARE SIMPLY GREAT.
People have been buying them for years and never tire of them. Suppose you order some today.
Coffee, Cinnamon and Cocoanut Buns, Parker House, Crescent and Vienne Rolls, Rusk, Sponge, Finger, French and Water Rolls.
R. H. BARNARD
Baker and Caterer
Woodhull and Martin's
Phones 1560-1561.

TOOK POSTOFFICE HOME WITH HER, SAYS PETITION

Paterson, Sept. 1.—The residents of West Paterson are signing a petition to be sent to Postmaster General Burleson asking that their postoffice be given back to them. They charge the postmistress has moved it a mile and a half away from the centre of the village so as to be more convenient to her home.

THOUSANDS WITNESS VANISHING SPEC.

All Hope of Aeronautical Rifle Practice at Sea Girt Is Abandoned.

Sea Girt, N. J., Sept. 1.—Gazing into the haze to the south a little group of New Jersey naval reservists stood on the beach this morning and saw a fast vanishing speck in the sky disappear and take with it all hope of aeronautical rifle practice. The speck was a hydroplane containing Beryl C. Henrick, an aviator who had come here last night with Lieutenant J. Homer Stover in charge of the New Jersey aeronautical section, with the idea of trying out rifle shooting at a stationary target.

Hendrick showed little enthusiasm about the plan after he arrived and looked over the field, claiming that a boat could not fly at the low altitude required to shoot at the target with any safety. He finally consented to try the experiment with two men, Stover and one other. He said he would rise from the pond alone and go out to the ocean, where he would land again, and take in the riflemen. He started out, after sticking in the mud of the pond once, then landed on the ocean, off the rifle pits. He remained there a few moments, and then rose, turned his machine to the south, and that was the last seen of him. No effort will be made to complete the experiment this year.

Fully five thousand people waited for two hours on all sides of the big parade ground for the aeroplane, which was expected here for the practice yesterday afternoon. General Spencer had received word from Lieutenant Stover at 11:30 that Aviator Albert Heinrich, who had promised to come down from Garden City in the early morning, had engine trouble, and Stover promised that if another machine was to be had he would find it and bring it here in time. The crowd patiently waited until after 5, when they gradually dispersed.

Shortly before 6 word was received that the machine was on the way and would be here in less than a half hour, but every one but a few persistent youths, some newspaper men and the military men at the camp had departed, when a small boy shouted at 6:20 "There it comes." Every one had been watching the beach, and the machine came from inland. In five minutes, following graceful curves from a height of 7,000 feet, the airboat had circled down, and made a graceful landing alongside the reservation.

It had taken less than a half hour to fly from New York to Sea Girt. Stover had gone to the city and secured Beryl C. Kendrick, a Philadelphia clubman, who flew from Atlantic City to New York this morning. Kendrick agreed to come to Sea Girt, and had it not been for engine trouble which delayed them while floating on New York Bay for two hours, the exhibition would have been held yesterday afternoon as scheduled. Kendrick had attended a meeting of the New York Flying Boat Club, and Lieutenant Stover found him there.

The detail from the Naval Reserve which came down yesterday morning immediately put a guard about the boat, which was covered with canvas. Fully five hundred people gathered in five minutes to look the craft over.

U. S. TO HIT BACK AT ENGLAND FOR BLACKLIST

TO NAME HAY'S SUCCESSOR.

Harrisonburg, Va., Sept. 1.—Arrangements have been completed for the holding of a special Democratic primary in the Seventh Virginia district tomorrow to nominate candidates to succeed Congressman Hay, who has resigned to accept appointment as a judge of the United States Court of Claims. State Senator Henry H. Downing, of Front Royal, will oppose Judge Thomas H. Harrison, of Winchester, for the new term beginning March 4; and State Senator Nat Early, of Greene, is a candidate against Judge Harrison for the unexpired term.

LONGEST GAME ANNIVERSARY

Boston, Mass., Sept. 1.—Boston baseball fans, whose enthusiasm at the present time is close to the boiling point, recalled today as the tenth anniversary of the longest game ever played in the major leagues. It was on this date in 1906 that the Red Sox and the Athletics battled twenty-four innings before the Athletics finally won the contest by a score of 4 to 1.

Washington, Sept. 1.—The United States government intends to make use of the power provided in the revenue and shipping bills to take retaliatory steps against Great Britain and other belligerent countries which place illegal restrictions on American trade with neutral countries. This was made clear today when Secretary of State Lansing said the provision inserted in each bill was submitted first to the State Department for approval.

THE price of printing cannot be compared with the cost of printing until the wastebasket has been examined.
PLAINFIELD PRESS CO.,

—If you have something to rent you have something to advertise—and something that it will pay you to advertise adequately and persistently.

Saturday Clean-up Sale

Odds and Ends of Summer Merchandise marked at such low prices that you'll surely buy them.

Bargains as Great and in Many Instances Greater Than on Dollar Day

MEN'S SHIRTS

Reg. $1.25 quality Madras, soft cuff Shirts, Saturday 79c
Reg. $1.50 and $2.00 Athletic Union Suits, Saturday 98c
Reg. 22c and 39c Athletic Shirts and Drawers, Saturday 22c
Reg. 25c quality Black Socks, Saturday 19c
Reg. 59c quality Boys' Sport Blouses, Saturday 45c
Reg. 29c and 35c Children's Union Suits, Saturday 22c
Men's Otis Balbriggan Shirts and Drawers, Saturday 46c
Reg. 30c and 35c Adjustable Window Screens, Saturday 25c
Reg. $1.50 Screen Doors, complete with hardware, Saturday 1.29
Reg. $5.00 Chinese Tiffin Tables, Saturday 2.69

FINAL REDUCTIONS ON WOMEN'S LOW SHOES

Oxfords and Pumps, in black, tan and white, sizes 2½ to 4, Saturday's price 1.39
Oxfords and Pumps, in black, tan and white, values up to $5.00, Saturday's price 2.98
Reg. 50c a yard Fancy Striped Sport Skirting, Saturday 25c
Large size Unbleached Turkish Bath Towels, Saturday 17c
Pillow Cases, either 42x36 or 45x36, Saturday 15c
Women's Fibre Silk Sweaters, values up to $7.00, Saturday 3.50
Reg. 50c Japanese Matting Rugs, 36x54, Saturday 29c
Reg. 98c Heavy China Matting Rugs, 4x6, Saturday 50c
Reg $3.50 and $3.98 Palmer Hammocks, Saturday 2.50

TO CLOSE THEM OUT

A lot of odds and ends of Women's Coats, Dresses and Skirts, Saturday 79c
A lot of Women's Lingerie Waists, values up to $2.00, Saturday 48c
Reg. $1.25 and $1.50 House Dresses, Saturday 78c
Reg. 39c a pair Women's Black Cotton Stockings, Saturday 25c
Reg. 50c a pair Black Lisle Stockings, Saturday 25c
A lot of odds and ends of Women's Kimonas and Petticoats, Saturday 48c
12 cakes of good Toilet Soap, Saturday 48c
A lot of Reg. $1.50 Framed Pictures, Saturday 95c

STORE CLOSED MONDAY

Woodhull & Martin Co.
Profit Sharing Certificates With All Purchases

STORE CLOSED MONDAY

CUBAN GIANTS MAY PLAY IN THIS CITY

Report Has It That Local Baseball Promoters Are Interested In Project.

According to reliable information, there is a movement on foot whereby the Cuban Giants, of New York and elsewhere, will perform in this city in a short time. The promoters of the idea are said to be local men, who are acting in co-operation with a Newark sportsman.

The Cuban Giants are considered the fastest Cuban team in this country, and a visit to this city would prove immensely popular. Just what team the Cubans will play when they arrive here is not known, but it is highly probable that the pick of the City League will compose the opposition.

The Cubans are at present busily engaged in playing baseball in and about New York and a short trip to this city would undoubtedly prove advantageous to them.

PERSONAL.

Miss Alice Dietrich, of Terrill Court, has returned from a trip to Ann Arbor, Mich., and other points in the West.

Charles G. Roser of Verdun street, has returned from spending his vacation at Lebanon.

John Hussey, of Road Ending, has been spending his vacation at Kennebunport, Maine.

W. H. Rogers, of Central avenue, has returned from Lansdale, Pa.

Mr. and Mrs. J. C. Manning have returned home after spending some time vacationing at Wilton, Maine.

C. A. Larabee, of East Second street, has been spending his vacation at North Adams, Mass.

Miss Ariadne Gilbert, of West Eighth street, has returned from spending a number of weeks at New Lake, this State.

Miss Sarah McGuire, of West Eighth street, has returned from Doansburg, N. Y.

Miss M. D. Gorsline, of East Sixth street, has returned from a stay at Flushing.

Miss Charles Ryan, of Manning avenue, has been visiting for several weeks at Binghamton, N. Y.

Miss E. S. Maxwell, of East Seventh street, has been stopping at Atlantic City for several weeks.

Mrs. J. P. Truitt, of Dunellen, has been spending her vacation at Atlantic City and Philadelphia.

Mrs. J. B. Yerkes, of Central avenue, has been visiting at Lake Placid, N. Y.

—Find the "likely-looking" ads. in today's classified columns—and solve that problem of yours.

PUT MEAT UP--BLAME IT ON RAILROAD STRIKE

Wholesale meat dealers in Newark, taking advantage of the railroad embargo on shipments from the West, have advanced their price half a cent a pound.

Retailers declared the increase amounted to double that amount, and the wholesalers admitted charging sharper prices to "runners" and others not regular customers. Both the wholesalers and retailers predicted still higher prices for today.

N. Y. LIFTS BAN ON CHILDREN AT MOVIES

As another indication that his belief that the infantile paralysis epidemic is dying out, Health Commissioner Emerson has today recommended to Commissioner of Licenses Bell the modification of the order prohibiting children under sixteen from attending motion picture houses and other places of amusement. He will approve an order permitting children over twelve years to attend the theatres on and after Labor Day.

"In view of the progress we are making in the fight against the epidemic," said Dr. Bell, "it can be regarded as settled that the schools will open on the 25th. In order to be on the safe side, however, I have notified the Board of Education that a further postponement may be necessary, in which case an announcement will be made not later than September 11. It is the opinion of the Department of Health and the Medical Advisory Board that, unless something unforeseen occurs, no such announcement will be necessary."

TO HAVE NAVAL ACADEMY.

Havana, Cuba, Sept. 1.—The Republic of Cuba, which boasts a navy of twenty ships, is about to have an up to date naval academy for the training of her cadets in seamanship and sea fighting. The new naval academy, which is to be opened for the reception of its first class next week, is located at Mariel, a little seaport about twenty-five miles west of Havana, where the bay is large enough for such purposes and where other shipping is not sufficient to interfere. The celebrated Rubens Palace, built by the former New York lawyer who helped work out Cuba's legal tangles for the New York junta during revolutionary days, is to serve as the main edifice of the new school. Cuba desires to have several officers of the United States Navy among her instructors, and President Menocal has requested President Wilson to furnish them. She is anxious to have American naval officers for two branches, especially submarine and artillery. She does not boast a submarine yet in her fleet, but it is the present plan to purchase one or more of the undersea craft in the near future.

—Going to build? See Saturday's Press.

M. J. Frank & Co.
Tailors
I. Shrager Mgr.
Announces their Fall Opening Display
Of the Newest Designs and Patterns of Men's Suitings
To Order
$15
and Up
Our stock and assortment is complete of the finest qualities worsteds and cheviots, blue, black, grays, browns and the new stripe effects.
Our past record speaks for itself. A trial will convince you. Fit and workmanship guaranteed.

Satifactory Every Day Service
That feeling of security which one should have in purchasing drugs is always experienced by our customers. It is most gratifying to us to note this, for it proves that our untiring efforts to provide the best of service and the finest and purest goods, have had the desired effect. If you will trade with us, we feel sure that our exemplary service will inspire in you this same feeling of security and cause you to become a regular customer. Let us be your family druggists.
SCHREINER BROS.
Prescription Pharmacy
Park Ave. and Second St.

HEBREWS IN SESSION.

Manchester, N. H., Sept. 1.—Delegates representing fifty organizations scattered over five States gathered in Manchester today for the annual convention of the Associated Young Men's and Young Women's Hebrew Associations of New England. The convention is believed to be the largest gathering of Hebrew young people ever held in this country. Reports to be presented to the convention show that the activities of the organization during the past year have covered a wide field. During this period the association has inaugurated numerous religious schools for the instruction of Jewish children in Hebrew literature and Jewish history. It has established and maintained citizenship bureaus in many New England towns where Jewish immigrants and other aliens are taught the English language and American history and assisted in securing citizenship, and has organized and established an army and navy organization department, which is in close touch with the enlisted Jewish sailors and soldiers at the navy yards and military posts throughout New England.

OYSTERS ARE IN SEASON.

Washington, D. C., Sept. 1.—"R" is again in the name of the month and the oyster season is open. According to all reports the succulent bivalves are expected to be good and plentiful this year. This should be a matter of rejoicing for the careful housewife, for oysters are the only food the price of which has not mounted skyward. Other necessities have been steadily soaring in cost during the last twenty-five years, and the war put another burden on the back of the consumer. But oysters are expected to be sold this winter for practically the same price as in the past. The food value of the oyster is exceptionally high. It is digestible, nutritious and wholesome almost as self sufficient as milk. Its value is much increased by cooking, the addition of the necessary starches and fats making it a perfectly balanced food.

Mary Pickford, Appearing at Proctor's, in Latest Photoplays.

ROBERT EDESON
in "Fathers of Men"

AT PROCTOR'S, MONDAY.

An Appeal to Americans

BY

The Commission for Relief In Belgium

Sole Clearing House for all Belguim Relief

We, as Americans, are enlisted for the war to save seven million men, women and children. It is the greatest commissary undertaking in the history of the world, and in the lexicon of America there is no such word as fail.

We Need Food Supplies as Well as Cash

Railroads, express companies, postoffices, governors and state committees are aiding. Our Flotilla of Mercy, comprising thirty-five chartered ships, is constantly carrying food. **But—Our Supplies Are Far too Short!**

Are You Helping? If Not, Send in Your Name Now!

Make out your check or money order, or send cash either to your state committee co-operating with this Commission or to the New York Headquarters:

The Commission for Relief in Belgium

71 BROADWAY, NEW YORK, N. Y.

Checks to the Woman's Section should be made out to Miss Anne Morgan, Treasurer, No. 1 Madison Avenue, New York.

The Commission for Relief in Belgium

American Commission for Relief in Belgium
Spanish Commission for Relief in Belgium
Italian Commission for Relief in Belgium
Comite National de Secours et D'Alimentation

Honorary Chairmen
His Excellency Walter Hines Page
The American Ambassador in London
His Excellency James Gerard
The American Ambassador in Berlin
His Excellency William G. Sharp
The American Ambassador in Paris
His Excellency Senor Don Alfonso Merry Del Val Y Zulueta
The Spanish Ambassador in London
His Excellency Le Marquis De Villalobar
The Spanish Minister in Brussels
His Excellency Brand Whitlock
The American Minister in Brussels
His Excellency Henry Van Dyke
The American Minister in The Hague

Auditors and Accountants
Deloitte, Plender, Griffiths & Co., New York and London
Executive Officer—London
Herbert Hoover, Chairman
Executive Officers—New York
Lindon W. Bates, Vice Chairman
Robert D. McCarter, Hon. Secretary
The Woman's Section
No. 1 Madison Avenue, New York
Mrs. Lindon Bates, Chairman
Miss Anne Morgan, Treasurer
Mrs. August Belmont
Mrs. Edward R. Hewitt
Miss Mary Parsons
Mrs. William K. Vanderbilt
Miss Maude Wetmore
Miss Grace Parker, Secretary
Bankers
Guaranty Trust Co.,
140 Broadway, New York

Subscriptions for the Local Committee May Be Forwarded to the Daily Press.

You can make your task of "buying for the home" either a very irksome one or a very interesting and pleasant one. A habit of ad-study will make it ALWAYS INTERESTING and always full of ECONOMY POSSIBILITIES.

The housewife is the "official buyer" for the home—in almost all families. She is, consequently, the official "ad reader" for the home.

SPECTACULAR FLYING AT MONMOUTH FAIR

Daylight Fireworks Another Big Feature of Exhibition at Red Bank.

Red Bank, N. J., Sept. 1.—With ideal weather and large crowds, the Monmouth Fair had a most auspicious opening yesterday. Harness racing and a horse show were the feature sport attractions, while the crowds were thrilled with the spectacular flying of Lawrence Brown, of New York, who looped the loop, flies upside-down and did other stunts in his aeroplane. A fine display of daylight fireworks and sensational performances on the large stage furnished other entertainment. A practical demonstration of fire fighting was also given by the Independent Engine Company's truck, which put out a burning building on the fair grounds.

The 2:14 pace featured the harness racing events. Ben Alie, the bay gelding driven by C. E. Pitman, of Trenton, equalled the fair track record by making the third heat in 2:10¼. The race, however, was won by Major A., owned by H. S. Crossman, of the Comsewogue Farm, Monroe, N. Y. Bobby Moreland, owned by the Boyland Bros., of East Orange, won the 2:20 trot in three straight heats, and Mr. Crossman's Robert Frisco captured the 2:19 pace, taking three out of five heats from Royal McKinney, driven by W. H. Leese, of the Brooklyn Riding Club.

In the horse show Walter Lewisohn showed the best farm team. Miss Ethel Field won the first cup and blue ribbon in the novice class with Stockgbridge, under 15.-, a black gelding. Miss Aundrey Riker won the egg and spoon race. Mrs. Pierre A. Proal, with Virgina Dare, brown mare, rode the best novice saddle horse over 15.1. George Morris, of Eatentown, exhibited the best stallion, Glen Cheerey. Howard S. Borden's Pinto, calico gelding, captured first prize in the polo pony class, and M. D. Bahberger, riding Skeeter, won the polo pony race. In the children's pony class in harness 13 hands and under, Miss Laura Harding's Humming Bird was first; Jesse L. Powers' Earl of Hirrisburg, second and Peter Hauck, Jr.'s Senator Jackson, third. Harry Rossback's The Squire, bay gelding, won in the jumpers' class; William Stonebridge's Middletown, second and M. D. Bamberger's Security, third.

ADD PET STOCK SHOW TO TRENTON'S INTER-STATE FAIR

New Classifications Increase Attractiveness of Exposition Awards of Medals.

By adding pet stock classifications to its Poultry and Pigeon Department Trenton Fair this year will bring its displays to a higher state of perfection.

Co-operation of the American Fur Fanciers' association will be given in this department, and the official show of the organization will be conducted there from Sept. 25 to 29.

Harvey E. Rogers, the superintendent of the department, has gained distinction by his able manner in conducting this branch of the Exposition. The American Fur Fanciers' Association is the oldest pet stock organization in America, and its prestige promises to bring to Trenton Fair one of the most notable exhibits ever seen in this part of the country. Special premiums will be offered in the classes that have been arranged. The Fur Fanciers' association has placed special awards for its members.

They include:

Silver medal for the best rabbit in the show; bronze medal for the second best rabbit in the show; silver medal for the best cavy in the show; bronze medal for the second best cavy in the show. Medals will also be presented for the best of each variety where five or more are exhibited. The classes that have been arranged include:

RABBITS.

Belgian Hares, Angora, Himalayan, Flemish, Black or Blue and Tan, New Zealand, Dutch, English, French, Polish, Silver Gray, Silver Fawn, Blue Imperial, any other variety. In the Rabbit Utility Department an award will be made for the best utility rabbit for table purposes.

CAVIES.

(English, Abyssinian, Peruvian.)

Self Black, White, Red, Cream, Chocolate, Golden Agouti, Silver Agouti, Tortoise and White, Black Dutch, Red Dutch, any other color.

CAVIES (Angora).

Any self color, any broken color.

MICE.

Black Eyed Selfs, Pink Eyed, Dutch Marked, Pink and Black Eyed brokens, Tortoise and Whites, Waltzing Mice, etc.

RATS.

Pink Eyed Selfs, Black Eyed, Pink Eyed Hooded, etc. Any other variety of wild or fancy rats not enumerated in the standard or newly discovered may be entered.

The entries will close September 11.

Hard Life on Old Ships.

Naval men of today need not envy their predecessors of the middle of the eighteenth century when they think of the large prize money earned, for instance, by the capture of the Hermione. There were terrible odds to be set on the other side of the gamble. In seven years of that war, which ended in 1763, the number of seamen and marines who served was 184,893. Only 1,512 were killed in action or by accident, but as many as 133,708 died of disease or were reported missing. Why both disease and desertion were rife nobody needs to inquire who has read Smollett's ghastly descriptions of naval life in those days.—London Mail.

STYLISH FALL COATS
Elegantly tailored, of all wool mixtures, latest flare belted model, new velvet trimmed collar, patch pockets, tan and green mixtures; very appropriate for travel **13.75**

New Fall Styles in Apparel

Early fashion seekers will be greatly pleased with the collection of Fall Fashions we have provided.

NEW FALL DRESSES

Fashioned in such materials as satins, excellent quality, serge and satin combinations, richly embroidered, variety of charming models, consisting of tailored or trimmed models, coatee effects, new tunics, newly designed skirts. **$15**

FASHIONABLE FALL SUITS
Of Wool Gabardine and Poplin; very latest model in Gabardine, with belted back, beautifully tailored with fine messaline lining and detachable velvet collar **19.75**

J. A. Fass
THE PARIS STORE

KATHLYN WILLIAMS
A SERIAL STAR

In "The Variants of Virginia," At Proctor's, Monday.

BEGIN FIGHT IN UNION FOR EDGE

Headquarters Opened In Elizabeth—No Bitterness In Campaign.

With the opening of Walter E. Edge's campaign headquarters at 208 Broad street, New . the battle for Union county has been fairly started. Colonel Austen Colgate has been active here for a week or more and the Edge workers are anxious to counteract any advantage which he may have gained through his early start. The Edge batteries are limbered up, the big guns are all in position and the active bombardment was started last night when Senator Pierce and Assemblyman Morgan spoke before the Sixth Ward Republican Club, Elizabeth.

One of the features of the Edge campaign will be a speaker's bureau, which will be maintained for the purpose of supplying speakers to any organization in the county. Requests for speakers should be sent to Charles L. Morgan, who can supply them on short notice.

The Edge organization in the county is an extensive one. His supporters are claiming the backing of three Assemblymen—William N. Runyon, Arthur Pierson and Charles L. Morgan—Senator Carlton B. Pierce, most of the Republican county officials and every Republican Mayor in the county.

The mails are being flooded now with Edge literature and the flow will be continued from now until the primaries. Assemblyman Charles L. Morgan, who is in charge of the Edge headquarters, is an active Edge worker and he says that while an active campaign will be conducted in the county against Colgate, nothing will be done to antagonize the Essex county man or to leave any scars after the primaries.

"I think that the Colgte workers hold the same opinion," he said yesterday in speaking of the matter, "and I am certain that there is nothing farther from our districts than to allow any bitterness or unpleasantness of any kind to creep into the campaign. We are all of the same political family and we are merely settling in a pleasant way which one of our two excellent citizens shall become our nominee at the election for Governor.

"I want to feel that if Colonel Colgate is nominated that I can turn in and support him as heartily as though Edge were the nominee and I hope that his supporters feel the same way."

Neumann Bros. Company

Now that the Season has begun for Canning and Preserving, may we suggest that before making your purchases of Fruits or Vegetables thatycu accept our invitation to visit our store and inspect the various selections we have made. You will find in each, quality of the highest and the prices are certainly attractive.

Peaches Peaches Peaches
Elberta, Early Crawford

This variety of YELLOW Fruit so much desired by a good many housewives should be selected now. Quality very fine, good size fruit and delicious flavor.

-Champion-

Our daily shipments of this delicious WHITE Peach are proving very fine and those desiring this fruit at its best will do well to make their selections now.

Earliana -Tomatoes- Stone

At their height and although scarce, we have and will continue to offer the very best in these varieties this week and next.

Visit our Vegetable and Fruit Departments. We know your opinion will make us feel that our efforts have been fulfilled in pleasing you.

Green Corn	Lima Beans	Green Peas
Lettuce	Egg Plant	Beets
Cucumbers	White and Yellow Squash	Romaine
Wax Beans	California Oranges	Bananas . . .
String Beans	Watermelons	Tokay Grapes
Celery	Malaga Grapes	Blue Plums
Fancy Muskmelons	Pineapples	Bartlett Pears

NEXT WEEK WE WILL OFFER VERY FINE BARTLETT PEARS FOR CANNING.

North Branch.

Mrs. E. P. Skillman has returned to Brooklyn after a visit to her son, J. V. Skillman.

A meeting of the Branchburg Township Committee will be held in Staat's Hall, Tuesday.

Miss Ida Wyckoff of Three Bridges, is visiting her grandparents, Mr. and Mrs. William Kugler, near Pluckemin.

Mr. and Mrs. Harry Wood, of Yonkers, N. Y., are guests of Mrs. Charles Eckert at Three Bridges.

Miss Anna Williamson, of Neshanic Station, is visiting her cousin, Mrs. George R. Probason at Three Bridges.

Mr. and Mrs. Martin W. Lane, of Millville, are guests of Mrs. Margaret Lane at Neshanic Station.

Mrs. Percy Baird, of Newmarket, is visiting her parents, Mr. and Mrs. John Dailey, near Neshanic.

SHED YOUR LIGHT.

Talents are not wasted in a narrow sphere. Your lamp could add but very little to the great glow that illumines the world, but it may fill with light a home that without it would be in darkness.

Eugenie's Manner.

Of the visit to London of Napoleon III. and the Empress Eugenie, Disraeli wrote:

I was greatly disappointed with the empress. For me she had not a charm. She has Chinese eyes and a perpetual smile or simper which I detest. I understand that she is very natural—too natural for a sovereign—and that Napoleon looks sometimes as if he would be pleased with more reserve and dignity. She was always playing with the royal children, who doted on her, and was sometimes found sitting on the edge of a table. What do you think of that? The courtiers were horrified.—"Life of Benjamin Disraeli, Earl of Beaconsfield."

—That funny fellow Scoop is on the classified page.

—Still-useful furniture may be sold for what it is worth to somebody else—if you give the selling-task to a classified ad.

Plainfield Daily Press

Publishes Daily except Sunday, by the PLAINFIELD PRESS COMPANY, 198 North Avenue.

Entered at the Plainfield, N. J., Postoffice as second class mail matter.

Leslie R. Fort, Managing Editor.

TELEPHONE PLAINFIELD 3000.
Private Branch Exchange connecting all departments.

Two cents a copy. Ten cents a week. $5.00 a year in advance. Delivered by carrier or by mail. No extra charge for papers mailed to points in the U. S. and Canada.

Any subscriber failing to receive a sing... issue will confer a favor by notifying the business office.

Advertising rates mailed on application. Copy for change of advertisements to ensure change for same day must be at the office by 9 a. m.

PLAINFIELD, NEW JERSEY, SEPTEMBER 1, 1916.

STRONG FOR FRELINGHUYSEN.

The Lakewood Times and Journal is unqualifiedly for Frelinghuysen for the Republican nomination for United States Senate. Its reasons are set forth in the following editorial:

"Joseph S. Frelinghuysen, of Somerset county, who is a candidate for United States Senator, is making a vigorous but dignified campaign. We believe him entirely worthy of support.

"Mr. Frelinghuysen has the advantage of a distinguished and honored Jersey name. He is in the prime of life, and this, in our view, should be the prime factor in the selection of the United States Senator by New Jersey at this time. We should see to it that a man of integrity, high principles and large capabilites, who is of the proper age, be now sent to the Senate, with the purpose in view of keeping him there long enough to become influential and really potential in the affairs of the nation.

"No Senator can achieve a strong position in the Senate in a single term, and now that Jersey has the chance, she should elect such a man as Mr. Frelinghuysen, who would undoubtedly reflect great credit upon the State as its representative at Washington. Then he could be kept in the Senate.

"Mr. Frelinghuysen has made a strong and honorable record in the affairs of the State. He was a State Senator from his county for a period of six years. He is now President of the State Board of Education and of the New Jersey State Agricultural Society. He is a man of commanding presence—a forceful speaker. He is an advanced thinker—up with the times. He will be found standing beside Mr. Hughes if he becomes President.

"Mr. Frelinghuysen is also a business man of a very high order, and it would seem that on all grounds, his nomination at the primaries and election in November to the United States Senate would give the greatest assurance that New Jersey would be well represented and take her proper place in the Senate."

* * * * * * *

CALLING THE MILITIAMEN HOME.

Just what President Wilson had in mind when he called 15,000 militiamen home from the border for "strike duty" we probably will never know. But he must have been convinced that the danger of a strike was over and that the men would not be needed. The soldiers themselves are glad enough to get started home, and will not care to conjure up visions of bloody civil battle with railroad employes, but some of their friends cannot but shudder at the thought of what might take place in the Jersey City terminal, for instance, if a strike really goes into effect and the First New Jersey regiment is sent there to preserve order. Strikers and soldiers would be neighbors, perhaps brothers. This intimacy would in itself provoke trouble, for the militiamen would be loath to strictly enforce rules of conduct handed them by their superiors and lack of respect for the uniform and even contempt would be the inevitable. The staff correspondent of the Press reports from Douglas that the First and Fourth were selected for strike duty because they were made up of men living near the terminals to be guarded. This should have disqualified them. In the history of the National Guard of the United States instances of guardsmen being called on for strike duty at home are written in red, and the lesson should have been well learned long ago.

* * * * * * *

GOODBYE TO MR. LINN.

Frederick S. Linn ended a year of service as Boys' Work Director of the Plainfield Y. M. C. A., and leaves this week to take up a higher work in the Philadelphia Association. Mr. Linn carries with him the sincere good wishes of all with whom he has come in contact here in his work or in his private life. If the influence of his life upon the people of Plainfield during the year he has been a resident could be publicly compared with that of others who have stopped here for the same length of time there would be more general sorrow at his going. Not only his "boys," but others that are older, have been inspired by his unostentatious Christianity and his manly life of charity and service. May his power to do good grow with his opportunites in the new field.

* * * * * * *

There is so little attention given to beautifying public property by officials that it is not difficult to oppose any attempt in this direction, but the planting of trees and flowers around a sewer plant ought to be the last word in municipal landscape gardening.

* * * * * * *

There may be a place in this world for everyone, but we never saw one dark enough or deep enough for the man who continually criticizes the work of others when he is only a half-length ahead of the bread line himself.

* * * * * * *

Worker in Union Powder Works, near New Brunswick, played a "joke" on fellow-laborer that resulted in death. Munition workers, like munition makers, have strange ideas concerning human life.

* * * * * * *

Some men cannot help being liars. They simply talk so much they run out of truth and have to hand out something else.

- Proctor's Theatre -

William A. Brady contributes his first production of the fall program at Proctor's Theatre today in the form of a five-part drama, entitled "A Woman's Way," with Carlyle Blackwell and Ethel Clayton. If every woman should see this feature and take a lesson from it there would not be so much said on the subject of "why men leave home." The picture tells us about a woman who had a way, and her way was the right way to keep a husband, even though a designing woman had him very much in her power, and was about to kidnap him. The average woman never looks to herself to find the blame. It is always her husband who is the one to be censored. It never occurs to most deserted wives that perhaps the fault might lie with them, and not with the other woman. This picture shows us a wife who got busy as soon as she saw that here husband was in danger of being kidnapped and began to use the same tactics to keep her husband that the other woman used in trying to lure him away. Carlyle Blackwell plays the husband, and Ethel Clayton the wife. Both of them give an excellent performance of a bright, young society couple who are mentally a match for each other. The elegance of the interior settings is one of the particularly noticeable parts of the feature. In addition today, Crane Wilbur, a screen star with a large following, appears in a pleasing offering, entitled "For Her Good Name," and Rube Miller, the talented fun maker, is seen in a unique comedy, entitled "Some Liars."

Tomorrow a double feature program will hold forth at Proctor's, and by request, Paramount will offer Maclyn Arbuckle in "The Reform Candidate," one of his greatest successes while Ralph Herz will star in a Metro production, entitled "The Purple Lady."

On Monday V. L. S. E. day will be celebrated, the program consisting of Robert Edeson in "Fathers of Men," and Kathlyn Williams in "The Valiants of Virginia." Another attraction on Monday will be the initial episode of "Beatrice Fairfax," the new series starring Grace Darling and Harry Fox.

On the Spur of the Moment

by Roy K. Moulton

The Summer "Savings."

What am dat bank account,
Of a very large amount,
Dat you-all was gwine to flount
In de fall?
When de summer it done scoot,
You've saved up a summer suit
An' an old straw hat to boot,
Dat am all.
When the ha'dware windows show
Lots of coal stoves in a row,
Feller am obliged to know
Sure as scat
Dat the wintah am at hand,
And he wondahs whar de land
He am at.

An Ear Trumpet Gone.

Old Bill Sykes says that all of the equal suffrage talk he has heard lately reminds him of Abed Hamberg's lamp chimney. Obed had a lamp chimney that was twenty-eight years old, and for years he had used it for an ear trumpet. It was claimed by Obed that you couldn't break his lamp chimney, but one night he went to hear an ekel suffrage speaker down to the town hall and takin' along his glass chimney ear trumpet he got right down into the front seat.

He was holding the thing right clus to his ear and was nodding his head to everything she said till all at once she hollered: "Down with the tyrants," and the concussion broke the lamp chimney into forty-seven pieces. That settled Obed, and he is now agin' the whole business.

Where Is She?

James Rowland Moody, the youngest son of Mr. and Mrs. W. I. Moody, formerly of this city, was recently married to a young lady residing in Chicago. The groom is now residing in Los Angeles.—Waterloo (Ia.) Courier.

One Continuous Round of Thrills.

(Yuba City, Cal., Exchange.)

The man who got the contract for the feeding of the county prisoners here at 25 cents the meal has closed up shop and gave up his contract. There hasn't been a single prisoner in the county jail for more than half a year. County Clerk Alvin Weis has not issued a marriage licence for three months, and the city marshal has had only one official duty to perform in a year. He killed a sick dog. All the undertaking establishments have closed up and if the Yuba City people die they have to call in the Marysville undertakers. The postoffice still keeps open every day.

The Literary Career.

I tried to pull a frisky wheeze
About Gaby Deslys
And sell it to a magazine.
The editor was doggone mean—
The stuff was new, or new enough—
He sent it back marked "Ancient stuff."
I pulled a quip I thought was new
About John Drew.
I got it back, this bunch of bunk,
marked "Punk."
I tried another little yank,
On Eva Tank.
I got it back within a week.
The editor said: "Go take a peek
At Old Joe Miller's book of jokes
On public folks. And you will see
the quips you've sent
And will regret the stamps you've spent."
I then got sore and traveled home
And wrote a pome.
I jumbled it all up so that
None could tell where I was at.
It didn't mean a blesed thing
At all, by jing.
It had not rythm and no sense;
The editor said it was immense.
He bought the thing and paid my price;
Of fame I garnered quite a slice.
'Tis sad, but yet it is the craze.
This poobyhatch poetry nowadays.

Things to Think About.

A lot of people with nerve get by, while a lot of others with ability don't.

About the only valid excuse for wearing long, flowing whiskers is that it does away with the necessity of buying neckties.

Nobody has got a better opinion of himself than a man who has accumulated $25,000 in a small town.

There is such a thing as being too close to nature. There are times when some of it should be washed off.

Plainfield Theatre.

Russia, Turkey and Austria, now at bayonet points were, a few years ago, alive with laughter, gayety and song, and it was in this period, "just before the great war," that the comic and romantic events of "Katinka," which comes to the Plainfield Theatre tomorrow matinee and night, transpired. At that time it was possible for the little Katinka and her lover Ivan and their American friend Hopper to journey from Yalta, Russia, to Stamboul, Turkey, and thence to Vienna without exciting the suspicion of play goers, and making the author of the journey explain minutely how they could get through the various military lines. Now—but Otto Hauerbach, author of the play, isn't worried about the now. He fixed the time of the adventures of his pilgrims in brighter days.

Katinka, be it known, was a little Russian maiden, with a heart of her own, but with a hand not at her disposal. It was for the latter reason that she was forced into a disagreeable marriage with the elderly Boris, while her heart yearned for the handsome young Ivan. Ivan saw no reason to bow to fate because Katinka did. With the assistance of a wide-awake American friend, he did a little amateur detective work that led to the discovery that Boris already had one wife, who sought refuge in a Turkish harem to escape from her hated husband. Overjoyed at this discovery, they kidnapped Katinka while the wedding festivities were at their height, and the three set out for Turkey to discover the whereabouts of the first Mrs. Boris. Katinka, to aid their plans the better, was passed off as Mrs. Hopper. Matters were moving swimmingly in Old Stamboul when the real Mrs. Hopper put in an unexpected appearance.

Next Monday matinee and night marks the coming of "Blutch" Cooper's big extravaganza, "The Globe Trotters." The snap and go which is always in evidence in the sort of shows sent on tour by the management of the famous home of mirth and melody is especially evident in the forthcoming production. There are pretty dazzling girls in the chorus, elaborate costuming, real comedy, and choice vaudevi" of the stellar variety, which has en universally acclaimed to be the best seen here in the lighter forms of musical burlesque. The consistent comedy of Frank Hunter, king of black face artists; Eddie Swartz, George Hickman, Irving O'Hay, Bostonian Four, Elsie Lavedau, Virgina Ware, Flo Davenport, Julia Clifford, Isabella Sisters, all burlesquers and singers of pronounced note deliver their comedy lines with all the speed and action of a battery. The regal splendor of scenery and costumes that the company displays in this new edition of "The Globe Trotters," a mirthful melody full of fun and fascinating femininity is in two acts and twelve scenes, entitled "The Spenders."

—Find the "likely-looking" ads. in today's classified columns—and solve that problem of yours.

INFANTRY IN EUROPE

By BRINKERHOFF.

$10,000 IS RAISED FOR RELIEF WORK

Over Fifty Families of Men On the Border Aided By New Jersey Soldiers' League.

(By Staff Correspondent.)

Sea Girt, Sept. 1.—Nearly ten thousand dollars has been raised in two months for the work of the New Jersey Soldiers' Relief League, according to a report made late yesterday afternoon at a meeting of the Spring Lake branch, held at the Governor's Cottage, with Mrs. Fielder presiding. The league was formed on June 27, and in the two months ending Augus 28, $8,875.02 was subscribed, of which $1,594.15 was given at the Governor's Day gatherings, by politicians from all over the State. Since August 28, $1,085.50 has been added to the fund, making the total $9,961.52.

Up to the present time the weekly relief has been given to 511 families of men at the border, by the League direct, and several hundred dollars has been turned over to local relief leagues in Paterson, Newark and Jersey City, the total amount used for this purpose having been $1,502.50. Fifteen hundred dollars has been sent to the border to be used in building floors in tents, for supplies for the men, and other similar purposes; $550.50 has been spent for supplies, and the incidental expenses have been $57.63, a total of $3,619.63. The latest sum added to the contributons was $124 turned in yesterday by Mrs. J. H. S. Brewster, of Elizabeth, as a result of a fair held at her summer home at Bay Head, last Friday.

Members of the league all over the State have made and sent to the men at the border 2489 housewives, 525 abdominal bands, 1,104 handkerchiefs, 1,900 pillow slips, 536 towels, 264 bandanas, 138 pairs socks, 74 olive drab shirts, 125 comfort bags and 5 boxes of rubber boots, writing paper, and various little personal necessities.

GERMAN CATHOLIC MEETING IN WEST HOBOKEN SUNDAY

West Hoboken, Sept. 1.—About 150 delegates will arrive here Sunday for the twenty-second annual convention of the German Roman Catholic Federation of New Jersey.

The delegates will go to St. Joseph's Auditorium, where Mayor Eckert and Chairman Louis M. Seiz, of the local arrangements committee, will welcome them. President J. B. Basser, of Newark, head of the federation, will respond.

RUSSELL TO QUIT COMMITTEE.

Elizabeth, Sept. 1.—Louis T. Russell, president of the State Board of Taxes and Assessments, intends to resign from the Union County Democratic Committee Friday night.

"My sole reason in resigning is simply to devote myself to other work for the party and to see that my successor is elected in time to be of service," said Mr. Russell today. Mr. Russell recently disposed of his Democratic newspaper here.

—Going to build? See Saturday's Press.

PENNSYLVANIA'S ROSTER OF G. A. R. VETERANS HIGHEST

Kansas City, Mo., Sept. 1.—Pennsylvania has passed New York in the number of members in the Grand Army of the Republic. Reports made at the annual business session of the order yesterday show that Pennsylvania veterans now total 15,890, while New York is second with 15,045. New Jersey has 2,665.

The total membership was shown by the reports as 149,074. The loss during the year was given as 10,808. The number of posts was placed at 5,342. A total of 110 have passed out of existence in the twelve months.

Business sessions of all the auxiliary organizations of the Grand Army were held. Tonight comes the "dog watch" of the National Association of Naval Veterans.

Interest centered in the election of the new commander in chief, four men having announced their candidacy to succeed Captain Elias R. Monfort, of Cincinnati. They are William J. Patterson, Pittsburgh; J. Payson Bradley, Boston; Patrick H. Coney, Inspector general, Topeka, Kan., and Levant Dodge, Berea, Ky.

NEW YORK AMUSEMENTS

"Sliding" Billy Watson and Lee Wrothe, two of burlesque's most popular comedians, heading the New Burlesque Carnival, will come to the Columbia Theatre the week beginning Monday afternoon, September 4 and present a performance that is said to be one of the most attractive of the present season's offerings. The entertainment is divided into two parts, in the first of which Mr. Watson will be seen in a new skit called "The Clock Maker," while the second is devoted to Mr. Wrothe, who will present the best of the scenes from his former successes, "Higgins at the Races," "Higgins at the Bar," and "Higgins at Fort Crook." The comedians will be supported by an organization that includes names familiar to all burlesque patrons, among them Owen Martin, Mabelle Morgan, Estelle Colbert, Helen Patsy Delany, Fred De Silva, Max Furham, Herman Gibson and Gus Roeber, and there is the customary chorus of pretty, vivacious girls. The Messrs. Watson and Wrothe have provided themselves with several new comedy scenes that are described as exceedingly humorous, and there is an arrangement of musical features and dances that is said to embrace many of the latest popular songs and all of the up-to-date fads. In addition, a long and diversified program of vaudeville specialties is announced. In keeping with the new order of things in this division of amusements it is said that the scenery, costumes and other details of the production are unusually extensive and beautiful, special efforts having been made to secure originality of design and perfect harmony in color-blending.

GERMAN VALLEY BOY MISSING.

German Valley, Sep. 1.—Harold Beam, 11 years old, left home two days ago and he has not been seen since. He makes his home with his grandmother, Mrs. Nellie Beam, of this place. He is short and fleshy, has sandy hair and a freckled complexion.

—Press want ads. pay.

NEWS NOTES

The oldest living things in the world are the giant sequoia trees on the Pacific Coast, some specimens of which are nearly 3,000 years old.

Alfalfa has medicinal properties, being a stimulant and increasing the appetite.

The Mississippi is ten feet wide and eighteen inches deep at its source, where it flows out of Lake Itaska.

SEPTEMBER 1 IN HISTORY.

1804—Planet Juno discovered by German astronomer Harding.

1814—U. S. S. Wasp sunk H. M. S. Avon.

1859—The Prince of Wales, later King Edward, laid cornerstone at Ottawa of the Deminion Parliament Buildings. The buildings, one of the finest examples of Gothic architecture in America, were burned last year, presumably by German spies.

1863—Haytian insurgents proclaimed republic.

1864—Birth of Sir Roger Casement, at Dublin. Executed August 3, 1916, for high treason against Great Britain.

1864—General Sherman defeated Confederates at Jonesborough.

1870—Beginning of the Battle of Sedan, which ended the next day with a disastrous defeat of the French by the Prussians.

1860—British possessions on the North American continent, with the sole exception of Newfoundland, annexed to the Dominion of Canada.

1898—Fashoda, on the White Nile, occupied by General Marchand and a French force.

1900—Transvaal annexed by Lord Roberts.

1910—An insurrection in the Philippines, started by a deposed native provincial governor, was quickly suppressed.

1914—Survivors of Russian North Pole Expedition at Archangel report death of their leader, Lieutenant Sedov.

The War.

1914—Russian Government changes name of St. Petersbifrg to Petrograd.

Germans inflict serious defeat to the Russians at Allenstein, East Prussia definitely checking advance of invaders.

1915—Ambassador Von Bernstorff notifies United States Department that Germany agrees to sink no more liners without warning.

Allies make gain in the Devok-Anafarta region on the Gallipoli Peninsula.

GRADED UNION MEETING.

The Plainfield Graded Union of Sunday School Teachers will meet in the Y. W. C. A. on Tuesday afternoon, September 5, at 4 o'clock, instead of Monday, Labor Day. Mrs. D. L. Darby, of Westfield, will have charge of the meeting. On Wednesday, September 13, the union will hold its twenty-first birthday party on Mrs. Frank French's lawn, 25 Washington avenue, North Plainfield.

Too Good.

"Strange Mary doesn't have any offers! She'd make some man a good wife."

"Yes, but the trouble is every one knows she'd make him a good husband too."—Life.

—Press want ads. pay.

EDUCATIONAL.

The Hartridge School

202 WEST SEVENTH STREET, Corner of Arlington Avenue.
Will be reopened October 3d.

A private school carefully graded throughout. Special arrangements for children not prepared for regular grades. Number in each class limited. Large Recitation Hall devoted wholly to classes. Modern equipment. Eighteen instructors. Special teachers of French, German, Art, Music, Calisthenics and Dancing.
MONTESSORI and OUTDOOR CLASS for children under six years.
ELEMENTARY DEPARTMENT seven grades.
Boys received in lower grades.
ACADEMIC DEPARTMENT five grades.
General and College Preparatory Courses. Certificate admits to Smith, Vassar and Wellesley.
GYMNASIUM
Regular morning classes in Calisthenics and Aesthetic Dancing. Special afternoon classes in Gymnastics, Basket-ball, Fencing and Hockey.
Emelyn S. Hartridge, A. B., Principal.
Telephone 35.

The Wardlaw School

Succeeding
MR. LEAL'S SCHOOL

Will Open on October 2

And will continue the successful work of its predecessor in teaching

BOYS

Of the earliest school age until they are ready for college.

A carefully selected staff will have charge of the work and will give thorough instruction in Academic subjects, Music, Manual Training and Physical Education.

The new location at No. 1038 Park avenue is ideal in its proximity to the open country and accessibility from all parts of the city. The Arlington Avenue car line passes the rear of the property.

The building has been remodeled and redecorated to meet the most stringent demands of modern hygienic conditions.

Two large gymnasia have been built, both for indoor and outdoor physical training. Two tennis courts and an athletic field are on the property and full provision has been made to care for boys for the whole day.

For additional information address

C. D. WARDLAW, Principal. Telephone 2156-W.
8-28-1m

PLAINFIELD SEMINARY

123 WEST SEVENTH STREET.
DAY SCHOOL FOR GIRLS.
FORTY-NINTH YEAR WILL BEGIN THURSDAY, SEPT. 28th, 1916.

Primary and Intermediate Departments, seven years. General Academic and College Preparatory Courses, five years.

The work of the school is carefully graded, but the need of the individual pupil is the first consideration.

Physical Training is an important part of the school life. It includes daily gymnasium work in the open air, out-of-door study-hours, tennis, basketball and skating.

French and German are taught by native instructors. Vocal music is a part of the regular curriculum. Department of Instrumental Music offers excellent advantages.

For further particulars address
ISABEL S. ARNOLD, Principal.
TELEPHONE 1388.

HERR'S SCHOOL
FOR BUSINESS TRAINING
FALL TERM OPENS SEPTEMBER 1
Day and Evening Classes
Call, phone (344) or write for full information.
PLAINFIELD BUSINESS COLLEGE
171 East Front Street

J. HIMMELFARB
The Well-Known
LADIES TAILOR and FURRIER
Will Open a Store at
306 West Front St.
Near Madison Avenue
—ON—
SEPTEMBER 15
With a Full Line of
CLOAKS and SUITS
The Ladies' Tailoring Department Will Be Continued.
Telephone 903.
8 31 tf s-tu-th

Chronic Diseases.

There are only very few incurable diseases, and none that can not be aleviated.

Do not doom yourself to either misery or disease. My methods are surgical, or medical, or CHIROPRACTIC, or physiologic, or psychologic or dietetic—I depending on the CAUSE. Truly progressive!

C. HENDRICK, M. D.
CHIROPRACTIC TEACHER
(Scholars Taken) and graduate of C. S., and ex-army surgeon.
Round Brook Road (Trolley)
West of Dunellen.
SILVER SPRINGS SANITARIUM
'Phone 1299 Dunellen.
Formerly Robert Fitzsimmons' Farm Home.
Office patients treated. Outside visits made.

ADVERTISEMENTS
—FOR—
NEW YORK HERALD, WORLD, TIMES, SUN, JOURNAL TELEGRAM, AMERICAN, BROOKLYN EAGLE, GLOBE
—AND—
NEWARK EVENING NEWS
RECEIVED
AT REGULAR OFFICE RATES.

PLAINFIELD DAILY PRESS
No Telephone Orders.
Cash Must Accompany Copy.

ANNETTE KELLERMANN DESCRIBES GAMES IN THE WATER HER PUPILS SHOULD PLAY

Here Are Several Delightful Diversions Especially For the Younger Members of Her Plainfield Daily Press Class. Obstacle and Floating Ball Races Detailed.

Article No. 28.

By ANNETTE KELLERMANN.

International Record-Holder and Star of the William Fox $1,000,000 Film "A Daughter of the Gods."

I think I have received very close to three thousand letters in the last two weeks in which the writers said: "Dear Miss Kellermann: Won't you tell us about some water games that can be played by members of your classes? I would especially like to know some games that are fine for the children."

So today I will tell you about the many funny racing games you can play at the seaside in rivers or pools.

First I will tell you about

The Obstacle Race.

First place a few logs in the water, try to keep them where the water is shallow. Place the logs about five feet apart, in an indirect line. If you can secure a few inner tubes of automobiles, so much the better. Now all start from the shore and running quickly to the water's edge, plunge in, and swim around, and over the various obstacles. The first one to reach the starting point wins.

Tugging the Rope.

This is a hilarious game and can be played by two or more. Obtain a stout rope and at each end tie a piece of wood, so as to keep the rope well apart, and afloat, within easy reach. Choose your partners and each side take a strong hold of the respective ends of the rope and the tugging match starts. The best side of course, wins.

Floating Ball Race.

This game is played in the same manner as the old egg and spoon race, only you must use a hollow rubber ball on a laddle instead of the customary egg and spoon. Now those of you who have followed my course diligently will be able to win with ease, for the main part of this game is this, that you must tread water all the time.

Do not make the distance too far, for you will find it very difficult to maintain the ball on the laddle and at the same time propel yourself through the water.

Ball Game.

A great deal of fun can be had with a water polo ball. I will not explain the rules of water polo, for you can easily obtain a book on this favorite water game at any book store, but I will tell you how to have a good time with the ball itself.

Obtain a large infield ball and all enter the water and throw and catch the ball.

This little game will add greatly to your proficiency as a swimmer. I want you all to try these games so as to gain confidence in the water, for you will soon be put to the test when I start my diving lessons and when I do want you all to become Kellermanns in the art of diving.

Tomorrow—How to build the perfect natatorium. What swimming pools should be and treatment and construction of the bathing facilities—all these are described by Miss Kellermann in the Plainfield Daily Press tomorrow.

ANNETTE KELLERMANN, GREATEST WOMAN SWIMMER AND STAR OF WILLIAM FOX $1,000,000 PICTURE

Daddy's Bedtime Story—

A Little Mermaid Dances For a Prince.

[Adapted from Hans Christian Andersen.]

Jacks.

Until She Could See the Clouds Sailing Below.

JACK and Evelyn finished bread and jam for supper, and then daddy told them about a little mermaid who went to a prince's palace while his slaves were amusing him:

"When the slave girls began to dance gracefully to beautiful music the little mermaid, lifting her beautiful white arms, raised herself on tiptoe and glided out on the floor with a grace none of the other dancers had. She had been used to swimming, you see, and had a beautiful glide.

"Every minute the dance brought out the beauty of her motion, and her sad eyes appealed to the hearts of those looking on more than did the songs of the slave girls. Everybody was delighted with her dance, especially the prince. He watched her with pleasure and called her his little foundling, and she danced on and on to please him, although every step she took was like stepping on knives.

"The prince said she should always be near him. That night she was allowed to sleep outside his door on a velvet cushion.

"He had boy's clothes made for her, so that she might ride about with him. They used to ride through fragrant woods where green branches brushed her shoulders and little birds sang among the green leaves. She climbed up the highest mountains with the prince, and, although her little feet bled so that others noticed it, she only laughed and followed him until she could see the clouds sailing below them like a flock of birds taking flight to distant lands.

"At home in the prince's palace when night came and others were asleep she used to go out and sit on the marble steps that led down to the sea. It cooled her burning feet to stand in the cold sea water. At such times she used to think fondly of those she had left in the deep.

"One night her sisters came arm in arm to the top of the water. They sang so sorrowfully as they swam that she beckoned to them. Then they recognized her and told her how sad they had all been since she left her sea home for land folks. After that they visited her every night, and one night she saw a long way out her old grandmother, who had not been above water for many long years. She also saw her father, the merman king, with his crown on his head. They stretched out their arms to her and threw her kisses and love. But they did not dare come as near land as the six sisters had.

"These visits with her own people were a great comfort to the little mermaid, you may both be sure, my dears, but she still loved her prince better than any one on earth," daddy ended.

Training a Husband

By MARIE EVA LEONARD

Wherein Morris Is Irritable Again and Marian Weary.

"Marian, can't you stop that bird from screeching enough to take the top of one's head off?" called the irritated voice of Morris Southy from the top of the stairs.

"I suppose I could cover him up," wearily replied Marian.

"Well, I wish you would. It is a pity that on the few days when I can get time to take a nap I must be kept awake with that 'miserable bird.'"

"I am sorry he disturbed you. I would have covered him up if I had known you were trying to sleep. I hate to keep him covered up more than I have to." Marian spread a cloth over the cage.

"I'll wish his neck was wrung. What is the use of keeping a thing that is a source of annoyance to everybody all the time?"

"Oh, Roger thinks so much of him. It would break his heart to have to give it up." Marian's voice took on the tender quality it always had when speaking of her children.

"I guess he would get over it," snapped Roger's father. "It is nonsense to allow a child's pet to make the whole family uncomfortable."

"You are the only one inconvenienced. I never get a chance to take a nap in the day time and the children all enjoy his singing. You will not let them have a dog, and they must have something to pet; it is a child's right." Touch Marian on the subject of her children and she would show fight every time.

"Children's rights!" snorted the irriate father. "I guess it is the right of a tired man to sleep without having a hole drilled in his ear with a shrieking bird. I'll wring his neck if he wakes me up again." Marian heard the retreating steps of her husband and she went back to her hot kitchen, where she was canning peaches, with despair in her heart. Morris was getting more irritable and nervous every day. She had hoped that having a big house and a yard for the children to play in would cause less friction than when they were crowded together in a tiny flat, but things were no better.

"What can I do? What can I ever do?" she thought desperately. "If it was only myself I could get along some way, but it is awful for children to be brought up in an atmosphere of constant fretfulness." A cloud rested on her as she worked.

"When I think of my old home, with its rollicking brood, my heart aches for mine, hampered, repressed as they are. That was the way to live. We all grew up without knowing there was such a thing as a nerve in the body. Sometimes when the brood was particularly uproarious mother would look up and say:

"'Don't you think the children are getting a little noisy, father?' and he would look up from his paper and say, as he smiled at the noisy group:

"'I guess they are not hurting anything; let them have a good time. I want them to have a happy childhood. A noise does not disturb me as long as it is a pleasant noise.'"

A smile crossed her face as she remembered it all.

"We certainly did have a happy childhood," she reflected, "and it is every child's right. Mine are being defrauded of their inheritance, while I, their mother, sit silent and do not defend their rights."

Marian had filled the last jar with the yellow beauties and they stood in a row on the back of the table. She washed up the canning dishes and put them away, then sank down on a chair with her head in her hands. She was very tired. The heat was a factor that added to her weariness. Only a few days of high temperature at a time had ever to be endured in the eastern city from which they had come.

"I suppose it is the heat that adds to Morris' irritability." She pressed her fingers against her throbbing temples. "It is hard to bear. Perhaps when it gets cooler he will be less nervous. I must be patient, I suppose."

(To be continued.)

MASTER OF BAYLEY HALL.

The appointment of the Rev. Charles D. Meyer, of Montclair, assistant rector of the Church of Our Lady Help of Christians, East Orange, to the post of master of Bayley Hall, preparatory school for Seton Hall College, South Orange, was announced yesterday by the Rev. Dr. John A. Duffy, chancellor of the Newark diocese. Father Meyer is a recent convert to the Catholic faith, having been an Episcopalian clergyman in Wisconsin.

How Tapioca Is Made.

Hardly is there any article of whose origin so little is known as tapioca," writes J. K. Jank in a book on "Spices."

It is manufactured from tapioca flour on the islands of Singapore, Penang and Java. This flour is made from the tapioca potato, the root of the cassava or manioc plant.

These potatoes often weigh over twenty pounds. They are washed, skinned, cut into small pieces and put into a grater, where small circular saws reduce them to pulp. The fine flour is separated by a revolving drum and after being washed six times is dried on heated trays. It is then made into dough and passed through sieves and baked.

—Press want ads. pay.

Arrow Shirts
Interwoven Socks
Fall Caps
Straw Hats 75c
Get one for Labor Day

J. R. Blair
119 PARK AVE.

CAPE COATS VERY VOGUISH.

Flaring Skirt Still Holds Good—Cuffs, Too, Flare Towards Bottom—Cape Collars Shown in Various Attractive Ways.

By Mary Glynn.

When the cape collar was launched a season or so ago much comment was offered both for and against its favor. No definite stand was taken in regard to it. However, this season all possible doubt has been swept away, and the result is that it has been generally accepted as the fashionable feature. As a result of this stand, the cape effect has been introduced with much success on many of the smartest and newest garments. Coats, wraps, suits, and gowns have been designed with the cape as the main and distinctive feature. Separate bodices, too, have cape collars that lend a decidedly smart finishing touch to them. Some of these have been planned to give a quaint and picturesque effect, others lead a decidedly military and tailored look to a garment. One very distinctive top coat is illustrated. It was developed in gray broadcloth and attractively trimmed with moleskin fur. Though almost a full length garment, the hem of the skirt was plainly visible. Three huge buttons of moleskin fastened the collar and front of the coat. Especially interesting was the deep turning collar that topped the cape. A distinctive novelty was introduced in the bell shaped cuff, which, if desired, might form the muff-cuff effect. An attractive velvet hat and high glazed kid button boots afford suitable finishing touches to the garment.

THE VOGUT FOR SHOULDER CAPES.

These Made in Silk, Batiste or Linen and Worn with a Frock or Bodice—Substituting Neckwear.

By Mary Glynn.

A distinctly new fact is the increasing popularity of the shoulder cape. This may be of taffeta, satin, or the daintier fabrics, such as linen or batiste. These latter are often worn with dainty summer frocks as a finishing touch. Those made of taffeta are worn in capacity of a scarf or wrap and lend a very charming note to one's outfit. One especially attractive cape was worn over a frock of navy mohair which was developed on princess lines. It was developed in navy satin and lined with white satin. A soft roll collar rolled back from the throat, this being of white satin. Navy silk stitching afforded a singularly attractive form of trimming. This cape supplied the last necessary finishing touch to the outfit aside from serving as a useful and attractive wrap. Many of these capes are made to match the colors of the gowns worn, others are made in contrasting shades. Various forms of trimming, such as buttons, embroidery, ribbon fluting, or fur edging are employed to add to their attractiveness. The short haired furs are adapted for these capes, also, and prove very distinctive. The most attractive of these are the ones modelled on the lines of those worn by Empress Eugenie. Flat pelts, such as seal, ermine, and mole are most often used for these. The linings usually are in matching or contrasting tones.

Prepare For The Warm Weather

We have the famous White Mountain Ice Cream Freezers, Water Coolers, Garden Hose, Lawn Sprinklers, Hose Reels and Lawn Mowers. Also Zenith Art Lustre for refinishing porch chairs. A large assortment of wire mosquito netting, painted galvanized and copper.

We are agents for Russel Erwin Hardware, Keen Kutter Tools. N. Z. Graves' Paints and Varnishes.

F. A. KIRCH & CO.
'Phone 578. 205 Park Ave.
Try Our Famous Columbia 6 Batteries.

THE NEW MONMOUTH
Spring Lake Beach, N. J.
An unexcelled hotel directly on Ocean Front, with every attraction for the Summer visitor. Daily concerts and dances. Palm and Tea Rooms overlooking Ocean. Tennis, Golf, Motoring, Riding, Canoeing, Surf Bathing.
CHANDLER BROS. & CO., Brokers.
FRANK F. SHUTE, Mgr.
7 14 f-w-tf

The store's advertisement is the store's daily message to you—and there is not often a day in which there is not something new and interesting in that message.

The shopper may often reduce the VALUE-GETTING POWER of her dollar to fifty cents—simply through neglecting to read the ads, or to know values—and by buying at "the nearest place."

SEAL OF OUR UNION

Uncle Sam's Mark When He Stamps Official Documents.

HISTORY OF ITS ADOPTION.

Franklin, Adams and Jefferson Were the Men Appointed by John Hancock to Prepare the Device For the Great Seal of the United States.

The founders of our government did nothing without careful deliberation, and we are told that the adoption of a seal for the United States was as carefully considered as the framing of the Declaration of Independence. It was adopted during the period of the Confederacy, several years before the adoption of the constitution, but not till after several years' deliberation.

On the 4th of July, 1776, after the Declaration of Independence had been finally acted upon, John Hancock, president of the congress, appointed Benjamin Franklin, John Adams and Thomas Jefferson a committee "to prepare a device for the great seal of the United States of America." A seal was not needed for ornament or show, but to certify the official commissions soon to be issued by the United States. The committee took up the matter at once.

Each of the members of the committee had some ideas of his own, and they called in an artist of Philadelphia to help them formulate a design. This artist was Pierre Simittierri, a patriotic Swiss, who was doing some excellent portrait painting in the then capital city of the country.

The Swiss drew a design, which was discussed by the committee, after which each member suggested additions or changes, which were incorporated by Jefferson in a report made to congress on Aug. 10, 1776. This report was in heraldic language, describing the shield, crest, dexter, legend, etc. The following is an extract of this report:

"The great seal should on one side have the arms of the United States of America, which arms should be as follows: The shield has six quarters—the first an enameled rose, for England; the second a thistle proper, for Scotland; the third a harp, for Ireland; the fourth a fleur-de-lis, for France; the fifth the imperial eagle, for Germany; the sixth the crowned lion, for Holland—pointing out the countries from which the colonies have been peopled."

After describing other details, as the Goddess of Liberty, the initial letters of the colonies, etc., the report said, "Crest, the eye of Providence in a radiant triangle, whose glory extends over the shield and beyond the figures; motto, 'E Pluribus Unum.'"

For some reason or other congress refered this device back to the committee for further report. Franklin had proposed for a motto "Rebellion to Tyrants Is Obedience to God." Adams proposed Hercules leaning on a club, while all the virtues and nearly all the vices grouped about him in different attitudes. His design would have been a monstrosity and laughingstock. Jefferson's composite design simplified matters, and it was he who suggested the motto "E Pluribus Unum."

This was in August, 1776. The war soon absorbed the attention and nothing further was done about the seal until March, 1779, when a committee of three was appointed to consider and report on the subject. This committee reported in favor of a shield with thirteen diagonal stripes, alternately red and white, a constellation of thirteen stars, a figure of Liberty and the motto "Bello vel Pace Paratus" ("Ready for war or for peace").

This report also was recommitted, and it was nearly a year before the matter came up again. Not to follow through repeated discussions and rejections of several designs, the present seal was not adopted till June 20, 1782.

It was the work of a young American artist, William Barton by name, who followed in many respects the design submitted by Jefferson six years before, but simplified it. He retained the eagle, a bundle of arrows in one talon and an olive branch in the other; the helmet with six bars or quarterings, signifying the six nationalities from which the country had been mainly peopled, and the motto "E Pluribus Unum," which survived all the discussions.

The designer said, "The motto alludes to the Union." He added in his explanation, "The escutcheon is borne on the breast of the American eagle, without any other support, to denote that the United States of America ought to rely on their own virtues."

The different executive departments of the government have each their own seal, but every commission signed by the president is stamped with the great seal of the United States, which is kept in the state department.—Washington Post.

Changing It a Bit.

"Are you going to Mrs. Tyresum-Clymer's dinner?"

"No. I have a subsequent engagement."

"A subsequent engagement?"

"Yes. One that I made as soon as I heard that Mrs. Tyresum-Clymer was going to give a dinner."—Puck.

Troublous.

Billy—In days of old the gallant used to kiss his lady's hand. Milly—What a bother to have to take off one's glove!—Philadelphia Record.

Fear is conquered not by fleeing, but by boldly facing every danger and fighting.

Available "Places to "Live" Have An Unfailing Interest for Most "People!"

The great majority of families are not "tied down," nor "tied up" to one particular place to live. "To move," now and then, is the privilege of renters—and their OPPORTUNITY!

The classified ads are of the most direct and practical USEFULNESS to all renters.

SPORT TOPICS

Raking 'Em Over

By "JINKS"

TOURISTS TO HAVE SHARE.

Touring motorists will soon have the opportunity to share the benefits of large private country clubs with such features as golf and other forms of amusement and privileges indulgen in by members. The International Motor Clubs' Association, with headquarters in this city, is feathring social benefits for its members by securing a number of organized clubs along the Atlantic coast to extend privileges to the I. M. C. A. tourists.

The first move in the establishment of this chain of club resorts was made during the past week when a deal was consummated with the Point Pleasant Golf Club for extending its privileges to the members of the I. M. C. A. The Pine Bluff Inn, which is conducted in connection with the golf grounds and clubhouse and which is beautifully located on the Manasquan River, about one mile back of Point Pleasant, is to be made one of the exclusive club resorts of the I. M. C. A. As this property is only a stone's throw from the main ocean motorway between Atlantic City and New York and about two hours and a half run from Philadelphia, makes it a very interesting and objective point for members of the association.

The Leighton Hotel, which is directly on the ocean at Point Pleasant, has recently signed up with the association as an exclusive club resort for its members for 1917. This will give the members an exclusive seashore club and a country club within two miles' distance.—Philadelphia Public Ledger.

• • • • • •

SARATOGA'S SPLENDID MEETING.

Everything has been conducive to making the Saratoga racing season, which closed on Saturday, the most successful ever held at the Spa. Old horsemen, whose imaginations are frequently more vivid than their memories, are often wont to wag their heads and say that the races or the crowds are not what they used to be. These two statements will no longer hold water if the meeting just closed is taken as criterion, because, according to the officials of the association, the crowds in the past were never as large, even in the so-called palmy days, as they have been during the last month.

From a strictly racing standpoint the sport at the Spa could not have been otherwise than of the best, as the class of thoroughbreds seen there represented the finest from all sections of the continent. The champions of Kentucky raced against the fleetest that the East and Canada have produced in the various age divisions, the equaling of track records at almost every distance was a common occurrence.

The crop of two-year-olds, both American and foreign bred, seen at Saratoga has been particularly impressive, and their running qualities have compared most favorably with those that raced before the sport was stopped in this State. The splendid performances of Campfire, which has won many of the important stakes for two-year-olds, including the Hopeful, run on Saturday, stamps this juvenile as the best at his age in recent years. The young son of Olambala has the blood of champions in his veins and is always willing to give the best when called upon.—New York Times.

• • • • • •

BEST LOOKING INFIELD.

The present infield offered by Manager Callahan is the best looking outfit of the season. The enforced idleness of Honus Wagner necessitated a shift that sent Baird to second base, as he was missing a lot of chances on the home stretch sack. Once or twice being moved to the center of the infield Baird has failed to cover the bag on plays, but it has not resulted seriously. Alex McCarthy is playing nice baseball at short. He is one of the best fielding infielders in the league, his lack of hitting being the only thing that has kept him on the bench. Yesterday's big wallop from Mac's bat in the sixteenth inning won the game. Warner looks good for a rookie. He handles himself nice on a ball field, and especially at bat. Warner has batting sense, as he can stand up at the plate and wait for the good ones as well as any man on the team. Max Carey was always the best at picking out the good ones, but in the five games Warner has played he has shown a judgment rare even to the seasoned veterans. The fielding of Doc Johnson in the Philadelphia series was really sensational. This fellow, threatened continually with the bush league stuff, has worked faithfully and shown that he is the best fellow available for the sack. Doc is not hitting as well as last season, but his fielding has been sensational, and in emergencies he has been doing as well at bat as some of the other fellows on the team. Wagner is almost ready to get back into the game, but with the best looking infield of the season, Callahan can afford to allow the Dutchman to lay off until his injured hand is in good shape.

• • • • • •

MAJOR LEAGUE TALENT.

With races in the big leagues fast drawing to a close managers are looking forward toward prospects for next year, with the class of new playing talent picked up in the minors holding an important place.

Every year word comes to the East of phenomenal ball players in the minors. Usually these are taken up, and sometimes they make good. More often than not, however, they are sent back. This year, perhaps more than any recent season, there is a dearth of good playing talent in the minors. Purchases up to the present have been very few and only players of extraordinary ability have been picked off by the scouts. Some of these already have reported, while others are being held for delivery at the opening of th training season next year. The big minors, the American Association, the International League and the Pacific Coast League, will supply the greatest amount of real material, as usual. In the lower leagues the percentage of ball players who look promising is remarkably low.

In the American Association there are a number of ball players who look like real finds. Among these is Pitcher Nick Carter, purchased from Indianapolis by the Cubs for early delivery. Carter is a big right-hander who was held by the Cleveland Americans at the beginning of the present season and turned over to Indianapolis with hardly a trial. He was the best picher in the association this year. Outfielder Joe Kelly is another Indianapolis player taken by the Cubs and there is a probability that Pitcher Victor Aldridge, of the Indians, also will be snapped up.

The spot-light of full publicity, turned on a store, reveals and places in that full light a store's defects—if it have defects. For example: If high prices prevail, or lines of goods are not kept up to date, the reader of the store advertisements knows it. It follows that advertising "pays" the store that renders real service—and would not pay the other kind of a store.

ST. JOSEPH OUTFIT BOOKS THREE GAMES

Plainfield A. C. Carded For Tomorrow and Tile Workers Booked Monday.

The St. Josephs have arranged to play two games with the American Tile Workers' baseball team, both contests to be played on Hyde Oval on Labor Day. One game will be played in the morning, while the other conest will be run off in the afternoon.

According to the press agent of the North Plainfield team these two contests will be well worth witnessing, inasmuch as the visiting team is considered unusually fast. The locals expect to have Eddie Conshay on the mound in one game, with Earl Moran doing duty in the second. Tommy Mullin, it is expected, will perform with the Saints.

On Hyde Field tomorrow afternoon the third and deciding game between the Plainfield A. C. and the St. Josephs will be played. Much rivalry exists between the two teams, and an exciting battle is looked forward to. Either Eddie Conshay or Francis McDonough will be in the points for the North Plainfielders, while Harry Stites, a "no-hit" pitcher, will take care of the work for the Plainfield A. C.

CARLISLE INDIAN TO PITCH FOR ROYALS

At Least, Morris Will Try to Redeem Himself Tomorrow.

The second game of the Royal Giant-Dunellen series will be played at Maurer Oval, Dunellen, tomorrow afternoon at 3:30. T first game was captured by the Du llens and the Royals are out to win this attraction.

Pete Simmons has anounced a lineup, with which the fans of Dunellen are acquainted. Morris, the Carlisle Indian, will try to redeem himself, and Waldorf will do his best to help him. On first base will be Eddie Ford, who did not take part in the first game. Eddie is expected to be a tower of strength to the Giants. On second the Royals will have Hackett, also a new man to Dunellen fans. Hackett, who was supposed to play in Dunellen, but who failed to appear, will "positively" (accented) appear tomorrow. On third Borden will shine, with "Senor' Maiden at short. In the outfield Briggs, of the Jersey City Colored Giants, the juvenile "phenom," and "Tune" Kline, who recently turned down a fine offer from the Philadelphia Colored Giants, will be seen.

Local fans are well acquainted with the Dunellen lineup. A gentle reminder will not go amiss, however. Johnny Dixon will do the pitching, with Eddie Bergen behind the bat. The infield will consist of Hannon, on first, Emery at second, Brown on short and Tommy Mullin on third. In the outfield Trust, Wilson and Gunzelman will pastime.

There is a possibility of Hall, a Plainfielder, pitching for the Royals. Hall has been in fast company, but only recently returned to the game, having retired about a year or so ago.

MAJOR LEAGUE STANDING.
Results in National League.

Pittsburgh, 3; Boston, 2.
Chicago, 8; St. Louis, 1.

Standing in National League.

	W.	L.	Pct.
Brooklyn	72	44	.621
Boston	69	46	.600
Philadelphia	67	49	.578
New York	56	58	.491
Pittsburgh	55	64	.462
Chicago	53	68	.447
St. Louis	55	68	.447
Cincinnati	40	78	.371

National League Games Today.

New York in Boston.
Brooklyn in Philadelphia (two games).
Chicago in St. Louis.
Cincinnati in Pittsburgh (two games).

Results in American League.

Detroit, 7; New York, 3.
St. Louis, 2; Boston, 1.
Washington, 6; Cleveland, 3.
Chicago, 7; Philadelphia, 1.

Standing in American League.

	W.	L.	Pct.
Boston	71	52	.577
Detroit	70	57	.551
Chicago	68	57	.548
St. Louis	69	58	.543
New York	66	59	.528
Cleveland	67	60	.528
Washington	60	62	.492
Philadelphia	27	94	.223

American League Games Today.

Boston in New York.
Philadelphia in Washington.

—If you have something to rent you have something to advertise—and something that it will pay you to advertise adequately and persistently.

BUT ONE CITY LEAGUE GAME IS SCHEDULED

Baptists and Netherwoods Will Get Together On West End Field.

CITY LEAGUE STANDING.

	W.	L.	P. C.
Netherwood	15	4	.789
Dunellen	12	8	.600
T. A. B. S.	11	9	.550
Hope Chapel	10	9	.526
Baptists	7	11	.388
Farmers	3	17	.150

Saturday's Scores.

Netherwood, 13; Farmers, 1.
T. A. B. S., 7; Hopes, 0.
Dunellen, 10; Baptists, 4.

Game Tomorrow.

Netherwood vs. Baptists.

There is but one City League game on card for tomorrow, but according to the two managers that are to furnish the attraction, this contest is well worth seeing. The Netherwoods, champions of the league, will take on the Baptists, the game being played on the West End Avenue Field.

Advance information states that the Baptist manager is rounding up the best talent that he has on his roster. Freddy Mills, owing to a "previous engagement"—to get married—will not be able to pitch. His place will, in all probability, be taken by Oscar Dilts or Duncan Patterson. The Netherwood manager expects to have his best talent in shape for the encounter. Just who will assume the pitching burden is not known, but it is likely that Thorne will draw the job.

This game will most likely be the last one of the season. There is little chance of the Hope Chapel team playing off the "forfeited" match with the Baptists.

"BIG GAME" SLOGAN OF MANAGER WARDEN

Elizabeth Stars Will Visit This City Labor Day, Bringing Fourteen Players.

According to the manager of the Plainfield All Stars, a new organization, Parker Field will be the scene of the "big game" on Labor Day. Plenty of advertising will be given the project and special trolley c rs will be run to the grounds.

Manager Warden, a resident of North Plainfield, is back of the plan, and has arranged to bring the Elizabeth Stars here. This team is supposed to be fast, and seeks to take the measure of the locals. Jack Garretson will play first for the locals, and the rest of the lineup will consist of first-class talent. A well-known pitcher will be employed by the local men, who fully intend to make a stellar attraction.

The complete line up wil be announced tomorrow.

PLAINFIELD HORSES IN FREEHOLD RACING EVENT

Eighteen horses have been entered in the three light harness races to be held by the Freehold Driving Association on Labor Day afternoon. Each of the events are a trotting or pacing race for which purses of $200 each have been hung up. In the first race, a 2:30 class, there are eight entries, six in the second, or 2.15 class, and five in the third, or 2.20 class.

The "Baran" and "Owyhamac," owned by Dr. H. E. Winter, of this city, have been entered.

STATISTICS FELL.

Statisticians ploughed through the records lately to find that Joe Bush was the tenth Philadelphia pitcher to hold an opposing club hitless in a nine inning game. For the Phillies, Charley Ferguson first turned the trick in 1885 against Providence. Seward and Weying, of the Athletics held hitless Cincinnati and Kansas City in 1888. Frank Donohue blanked Boston hitless in 1898.

Chick Fraser stopped the Cubs hitless in 1903; Henley, for the Athletics, beat St. Louis in 1895 without a hit. Johnny Lush, of the Phillies, next spoiled Brooklyn's fun in 1906. Chief Bender was the last before Bush, he beating Cleveland in 1911.

DIAMOND NOTES.

The Brooklyns gained a half game on Boston, although engaged in nothing more exacting than riding the rail. It wasn't a monster gain, but in these days of closeness of the race small favors are received with the utmost thankfulness.

McGraw's pitching staff seems to consist of Tesreau and Sallee, although Benton, Perritt, Anderson and Schupp are still members of it. Without the aid of a memory tonic it is difficult to recall when Anderson last won a game. Smith, the recruit from Columbia, has done well the few times he has appeared at the fag end of contests.

PARKER FIELD CANNOT BE SECURED BY ROYALS

Therefore Game With Netherwood May Not Be Played Labor Day.

The Netherwood baseball team may not cross bats with the Royal Giants on Labor Day. The inability of the Royal manager to secure Parker Field left him with but one alternative, that of securing Avon Oval. This action he did take, but it is said that the Netherwood manager is adverse to playing on the Tabs' field. He would rather play on the South Avenue Field, but Pete Simmons would not consent to any such arrangement.

In the face of these facts it is hardly probable that the Netherwoods and the Royals will get together on Monday. The Royals certainly will not play on South avenue, and the Netherwoods, through their manager, do not wish to play on Avon Oval. Something must be done. The South avenue field is not the best palce in the world for staging a baseball game, according to Pete Simmons. Most fans agree with Mr. Simmons.

PLAINFIELD HORSES FAIL TO SHINE

"The Baron" and "Owyhamac" Do Not Capture Prizes

After equaling the track record of 2:10¼ in the 2:14 pacing race at the opening of the Monmouth Fair, Ben Ali, driven by C. E. Pitman, of Trenton, got only second money, H. S. Crossman's Major A. winning the the first, second and fifth heats. Ben Ali recently paced a trial in 2:07¾ at Monroe, N. Y. In the 2:19 pacing race Mr. Crossman's Robert Frisco won three out of five heats.

The Baron, owned by Dr. H. E. Winter, of this city, finished third in the 2:20 trot, the event being won by Bobby Moreland. Sam Foreman was second. Owyhamac, Dr. Winter's other entry, finished eighth in the 2:14 trot.

HYDEWOOD GOLF CLUB.

The Hydewood Golf Club program for Labor Day includes a seventy-two hole handicap, thirty-six holes of which will be played on that day, eighteen holes being played on the three succeeding Saturdays. There will be a mixed approaching and putting contest for women. The qualifying round for the fall championship will also be contested.

MAY PLAY CRANFORD.

The Dunellen basball team may play the Cranford club a double bill on Labor Day. Negotiations are now under way and final announcement will be made tomorrow. The Dunellens will play the Tabs a Sunday series in the near future, according to semi-official announcements made here.

Miss Helen Althouse, of New York city, is spending a few days with friends in the borough.

—Going to build? See Saturday's Press.

Tell Dad You Want a Bicycle For School, Then Come to

George L. Simon's
179 North Ave
Opp. Depot.
EXPERT REPAIRING.

JUST RECEIVED 800 UNITED STATES NON-SKID TIRES AT 45% OFF LIST PRICE.

30x3½, $9.00; 34x4, $15.00; 36x4, $16.00; 34x4, plain, $9.00; special 30x3½ N. S. Midgely, $8.00; Delion Tires, 5,000 miles, all sizes, at 45% off list. All our guarantees we make good.

HUDSON TIRE CO., INC.,
269 Halsey Street Newark, N. J.
Sundays 1 p. m. Tu-th-fr

At the Traps

(By Peter P. Carney.)

Everything is being done these days to give the amateur all the honor and glory in trap shooting. Quite naturally the professional is forced to the background. He doesn't share in the prizes in any of the tournaments—but this is as it should be. It is the amateurs and not the professionals, that make the sport what it is. The professional in trap shooting is quite different from the professional in other branches of sport, however. He is a professional because he is employed by an ammunition concern. Some of these professionals continue to get a lot of publicity, even though they don't get any prizes.

Two of them are Leslie Gi[illegible] of Aberdeen, Md., and Walter Ha[illegible] of Macon, Ga. In the recent Alabama State tournament H. G. broke [illegible] out of 500 in the regular competition and [illegible] out of 625 in the tournament. This is some of the most remarkable shooting ever done. German is better known as "Long Run" German. His performance is knocking a long string of targets in succession. In the recent tourney at Betterton, Md., he had a run of 247 straight, and in the 500 targets shot at in the three days' shoot he broke 492, which is by no means a poor average. This kind of shooting is bound to get publicity.

LARRY DOYLE AGREES TO PLAY WITH CUBS

Larry Doyle, traded by the New York Giants to the Chicago Nationals in the deal for Heinie Zimmerman, signed a three-year contract with the Chicago team last night, after holding out several days. It is said Doyle will receive $7,500 from the Cubs.

Doyle will join the Cubs at St. Louis today. He left Chicago last night for St. Louis, in company with Dick Kinsella, Giant scout, who first brought Doyle into the limelight with the old Springfield, Ill., Three I League team.

Doyle very nearly caused the cancellation of the trade whereby the Cubs sent Zimmerman to the Giants. Larry insisted on getting a three-year contract at a figure greater than that for which his Giant contract called. He also insisted on getting a bonus and threatened to retire unless he got what he wanted.

FIELDING HISTORY.

Two fielders well known to Boston fans made fielding history in the past few weeks. Steve Yerkes, who hopped from the Red Sox to the Federals, and is now serving time in the Southern Association, has just finished accepting 114 chances at second base without error in seventy-eight games, made a record.

Sherwood Magee is the other elite Back Bay pace setter, with 170 chances without error in seventy-eight consecutive games. Magee also hopes to have this accepted as a record, it being superior to the mark set by Frank Schulte in 1908. Magee made his first error last Tuesday, thereby spoiling his chances for compiling a perfect record for the season.

LEONARD GETS BONUS.

"Dutch" Leonard today received $100 from President Lannin, of the Boston American League club for pitching a no hit, no run game yesterday against St. Louis. Lannin wrote Leonard he was especially gratified that he had duplicated the performance of George Foster, also of the Red Sox, earlier in the season.

SIXTEEN PLAYERS STILL IN NATIONAL EVENT

In an effort to give further striking testimony of his being a formidable contender for the national lawn tennis championship, Maurice E. McLoughlin yesterday afternoon regaled 5,000 persons at Forest Hills with a three set victory over Theodore R. Pell. The scores were [illegible], 6—4, 6—3. Pell and his far famed backhanders never even threatened to score a set against the Cyclone.

McLoughlin's success featured the march into the home-stretch. As the result of play in the third round only sixteen men, including nine from the East, six from California and one from the South, are still in the running. In the fourth round today McLoughlin will face George M. Church. William M. Johnson will play Leonard Beekman, Richard Norris Williams 2d will encounter William J. Clothier and Watson M. Washburn will match strokes with Wallis E. Davis. Other contests will bring together Robert Lindley Murray and Karl H. Behr, Wallace F. Johnson and Walter Merrill Hall, Clarence J. Griffin and Edward H. Whitney and Edward R. McCormick and Douglas S. Watters.

YANKS GET PITCHER.

President Robert Allen, of the Scranton New York State League team, announced yesterday that he has sold the release of Pitcher Jesse Buckels, one of the leading left handers of the league, to the New York Americans. Buckels at one time had a tryout with the Chicago Cubs.

Buckels pitched and won three double headers this year and has several one-hit games to his credit. He did not make a big running record, losing many low score games through poor support. He held Detroit to six hits in an exhibition game on May 26, and at that time Hughey Jennings offered $1,000 and Pitcher Ericksen for Buckels. He is 24 years old, 6 feet 3 inches tall and possesses much speed and a right-hander's control. He joins the Yanks September 10.

Central Bottling Works

Telephone 229. Corner Somerset and Chatham Sts.
HENRY HAURAND, Prop.

SPECIAL

J. & G. Stewart's Finest Scotch Whiskey, 1779, and Harvey's Fine Old Scotch Whiskey, 1770, at the old prices, per bottle $1.35

Try our Leaders—Plainfield Club, (blend); C. B. W. Monogram, (blend); Elkwood Pure Whiskey, (straight); none better made.

We regret to state that we can not deliver goods in Plainfield, but if you consider quality and prices you will find it will pay you to send for them. We call for empty bottles.

DO NOT CONDEMN YOUR CAR

because it gets out of order. All machinery is subject to a breakdown, you know. Possibly it only needs adjustment. However, bring it to us; we'll look it over. If it's a simple matter of adjustment, or if it needs repairing, we'll do it for a moderate cost.

Automobiles repainted.

MARTIN AUTOMOBILE CO.
304-312 Park Ave. 'Phone 130

BASEBALL FANS

GET A CELLULOID PRESS SCORING TABLET
They Are Ready for 1916

This Coupon with three others and Five Cents when presented at the Press office will entitle you to one.

LIMITED SUPPLY GET YOURS NOW

A Scene from Arthur Hammerstein's Big Musical Success, "Katinka," Plainfield Theatre, Saturday, Mat. & Night.

Eddy Swartz, with "The Globe Trotters," at Plainfield Theatre, Next Monday, Matinee and Night.

Scene from Selwyn & Co's Gale of Laughetr, "Fair and Warmer," Plainfield Theatre, Friday Night, September 8.

The power of the press can be applied to any business by using good Printing.

A printer's best work is not obtained on the competitive basis. It cannot be.

The man who asks for competition in price seeks estimates on so much stock, composition and presswork and nothing more. He does not bargain for the skill, originality, time and individuality of the printer, and he does not get them.

We get only what we pay for in this world and nothing else that is worth having.

Press printing is the result of ceaseless efforts to render the best service.

PLAINFIELD PRESS COMPANY,
193 NORTH AVENUE

THE SERVICE SHOP

If it's advertised today it is likely that it is of timely interest to you today.

Sometimes a store will decide to perform a real "stunt" in value-giving on some special line. You may be sure that in all such instances the ad-readers will have earliest knowledge of the details.

POLITICAL NOTES.

September 1—Last day for filing petitions for nomination for county offices.

September 2—Formal notification of Wilson's nomination at Shadow Lawn, Long Branch.

September 6—Last day for filing petitions of nomination for municipal offices.

September 26—Primary election and registry day.

November 7—General election.

A Battin High School Alumni campaign committee is being formed for the purpose of aiding William J. Shearer in his campaign for the Democratic Mayoralty nomination of Elizabeth. The object of the committee will be to organize the young voters who attended school at the time Mr. Shearer was superintendent and principal of the high school.

The Democatic county committee will meet tonight. A call for the session has been sent out by Chairman Lucius T. Russell, but the purpose of the gathering has not been disclosed. The activity of the county committee does not usually commence until after the primaries, when the body is reorganized for another year.

Anti-Wittpenn Democrats in Hudson are threatening to "knife" the candidate at the coming election. A good sized storm seems to be brewing and it's all about the surrogateship. The persent surrogate, John P. Egan, is a candidate for renomination, and Wittpenn is favoring State Senator Charles M. Egan, who has announced his candidacy. A conference of the antis, including Secretary of State Thomas F. Martin, Sheriff Eugene F. Kinkead and several other influential politicians, was held Monday and sent another request to Wittpenn to accept John P. Egan's candidacy. The answer was Charles M. Egan's announcement, and the battle is on. The line-up is the same old line-up of Wittpennites and antis, and the threatened breach is the more interesting in view of the recent withdrawal of Martin from the Gubernatorial race, with a plea for Democratic harmony. Martin, however, will never support Senator Egan, the latter having defeated him for State Senator in a bitter contest three years ago, and the indications are that the promise of harmony among the Hudson Democrats has gone a-glimmering.

State Senator Charles B. Pierce, of Cranford, and Assemblyman Charles L. Morgan, of Elizabeth, were the speakers last night at the meeting of the Sixth Ward Republican Club, held in the club's headquarters, 432 South Broad street, Elizabeth. While the Sixth ward meeting was in progress a reception was given to Colonel Austen Colgate in Republican headquarters, in Broad street, where a number of out of town speakers were heard. Both Senator Pierce and Assemblyman Morgan are strongly in favor of Edge for Governor.

A conference meeting is being arranged between the Progressives of Union and Morris counties. Since the two counties together comprise the Fifth Congressional district, it is considered desirable that the Progressives act together in any plan for the indorsement of candidates at the coming primaries. It is practically certain that there will be no Progressive ticket either here or in Morris county.

How Leaves Purify Air.

It has been calculated that a single tree is able through its leaves to purify the air from the carbonic acid arising from the respiration of a considerable number of men, perhaps a dozen or even more. The volume of carbonic acid exhaled by a human being in the course of twenty-four hours is put at about 100 gallons, but by Boussingault's estimate a single yard of leaf surface, counting both the upper and the under side of the leaves, can, in favorable circumstances, decompose at least a gallon of carbonic acid a day. One hundred square yards of leaf surface then would suffice to keep the air pure for one man, but the leaves of a tree of moderate size present a surface of many hundred square yards. All other forms of vegetable life act similarly in abstracting the noxious carbonic acid from the atmosphere.

The Art of Optimism.

Live in the active voice, intent on what you can do rather than on what happens to you; in the indicative mood, concerned with facts as they are rather than as they might be; in the present tense, concentrated on the duty in hand without regard for the past or worry about the future; in the first person, criticising yourself rather than condemning others; in the singular number, seeking the approval of your own conscience rather than popularity with the many. Whoever lives the life of such unselfish devotion to the good of others and of all and lives it in the active voice, indicative mood, present tense, first person, singular number, is bound to find his life full and rich and glad and free—is bound, in other words, to be an optimist.—William De Witt Hyde.

Feat of a Baseball Pitcher.

Just one pitcher in the history of baseball—that is, a hurler who was working in a league of recognized standing and class—is credited with pitching two complete games in succession wherein the opposing batsmen failed to register a base hit. A big pitcher sailing under the name of Gene Wright, who hurled for the Dayton club of the Western association back in 1901, on Sept. 1 of that season pitched a no hit, no run game against Columbus. He followed up this feat by turning the same trick against the Grand Rapids team on Sept. 4.—New York Sun.

—A good many of the readers of this newspaper are "probable buyers" of your property. Do they know that it's for sale?

FOR THE INFORMATION OF THE PUBLIC:

The Railroads' statement of their position on the threatened strike, as presented to the President of the United States

A strike on all the railroads of the country has been called by the Train Brotherhoods for 7 o'clock Monday morning, September 4.

This strike was ordered from Washington while the President of the United States was making every effort to avert the disaster.

The Final Railroad Proposal

The final proposal made by the railroads for a peaceful settlement of the controversy, but which was rejected by the brotherhoods, was as follows:

(a) The railroads will, effective September 1, 1916, keep the time of all men represented in this movement, upon an 8 hour basis and by separate account, monthly, with each man, maintain a record of the difference between the money actually earned by him on the present basis and the amount that would have been earned upon an 8 hour basis—overtime on each basis to be computed pro rata.

The amounts so shown will be subject to the decision of the Commission, provided for in Paragraph (c) of this memorandum and payable in money, as may be directed by said Commission in its findings and decision.

(b) The Interstate Commerce Commission to supervise the keeping of these accounts and report the increased cost of the 8 hour basis, after such period of actual experience as their judgment approves or the President may fix, not, however, less than three months.

(c) In view of the far-reaching consequences of the declaration made by the President, accepting the 8 hour day, not only upon the railroads and the classes of labor involved directly in this controversy, but to the public and upon all industry, it seems plain that before the existing conditions are changed, **the whole subject in so far as it affects the railroads and their employees, should be investigated and determined by a Commission to be appointed by the President,** of such standing as to compel attention and respect to its findings. The judgment of such a Commission would be a helpful basis for adjustments with labor and such legislation as intelligent public opinion, so informed, might demand.

Statement of Executives to the President

In submitting this proposal to the President, the fifty railroad executives called to Washington and representing all the great arteries of traffic, made this statement to him of their convictions:

The demands in this controversy have not been presented, in our judgment, for the purpose of fixing a definite daily period of labor, nor a reduction in the existing hours of labor or change in methods of operation, **but for the real purpose of accomplishing an increase in wages of approximately One Hundred Million Dollars** per annum, or 35 per cent. for the men in railroad freight train and yard service represented by the labor organizations in this matter.

After careful examination of the facts and patient and continuous consultation with the Conference Committee of Managers, and among ourselves, we have reached a clear understanding of the magnitude of the questions, and of the serious consequences to the railroads and to the public, involved in the decision of them.

Trustees for the Public

As trustees for the public served by our lines and for the great mass of the less powerful employees (not less than 80 per cent. of the whole number) interested in the railroad wage fund—as trustees also for the millions of people that have invested their savings and capital in the bonds and stock of these properties, and who through the saving banks, trust companies and insurance companies, are vitally interested to the extent of millions of dollars, in the integrity and solvency of the railroads of the country, **we cannot in conscience surrender without a hearing, the principle involved,** nor undertake to transfer the enormous cost that will result to the transportation of the commerce of the country.

The eight-hour day without punitive overtime involves an annual increase, approximately, in the aggregate of Sixty Millions of Dollars, and an increase of more than 20 per cent. in the pay of the men, already the most highly paid in the transportation service.

The ultimate cost to the railroads of an admission in this manner of the principle under contention cannot now be estimated; the effect upon the efficiency of the transportation of the country now already under severe test under the tide of business now moving, and at a time when more, instead of less, effort is required for the public welfare, would be harmful beyond calculation.

The widespread effect upon the industries of the country as a whole is beyond measure or appraisement at this time, and we agree with the insistent and widespread public concern over the gravity of the situation and the consequences of a surrender by the railroads in this emergency.

In like manner we are deeply impressed with the sense of our responsibility to maintain and keep open the arteries of transportation, which carry the life blood of the commerce of the country, and of the consequences that will flow from even temporary interruption of service over the railroads, but **the issues presented have been raised above and beyond the social and monetary questions involved,** and the responsibility for the consequences that may arise will rest upon those that provoke it.

Public Investigation Urged

The questions involved are in our respectful judgment, eminently suitable for the calm investigation and decision by the public through the agency of fair arbitration, and cannot be disposed of, to the public satisfaction, in any other manner.

The decision of a Commission or Board of Arbitration, having the public confidence, will be accepted by the public, and the social and financial rearrangements made necessary thereby will be undertaken by the public, but in no less deliberate nor orderly manner.

The railroads of the country cannot under present conditions assume this enormous increase in their expenses. If imposed upon them, it **would involve many in early financial embarrassment and bankruptcy and imperil the power of all to maintain their credit** and the integrity of their securities.

The immediate increase in cost, followed by other increases that would be inevitable, would substantially appropriate the present purchasing power of the railroads and disable them from expanding and improving their facilities and equipment, to keep abreast of the demands of the country for efficient transportation service.

In good faith we have worked continuously and earnestly in a sincere effort to solve the problem in justice to all the parties at interest. These efforts were still in progress when the issuance of the strike order showed them to be unavailing.

Problem Threatens Democracy Itself

The strike, if it comes, will be forced upon the country by the best paid class of laborers in the world, at a time when the country has the greatest need for transportation efficiency.

The problem presented is not that alone of the railroad or business world, but involving democracy itself, and sharply presents the question whether any group of citizens should be allowed to possess the power to imperil the life of the country by conspiring to block the arteries of commerce.

HALE HOLDEN,
Chicago, Burlington & Quincy Railroad.

W. W. ATTERBURY,
Pennsylvania Railroad.

FAIRFAX HARRISON,
Southern Railway.

R. S. LOVETT,
Union Pacific System

E. P. RIPLEY,
Atchison, Topeka & Santa Fe System

A. H. SMITH,
New York Central Lines.

FRANK TRUMBULL,
Chesapeake & Ohio Railway.

DANIEL WILLARD,
Baltimore and Ohio Railroad.

NICE MAN, WESTCOTT. [illegible] fortune prove the victor [illegible] primary [illegible] is unquestionably a [illegible] election, even stronger [illegible] getter than Westcott. [illegible] people know him, and they don't [illegible] know Westcott. They like his breezy, [illegible] Republican year in New Jersey, but [illegible] and most of them know [illegible] is not nothing about Westcott's ways. They [illegible] as bright as like his independence in the Senate, [illegible] John W. Westcott, should the latter by any freak [illegible] and they have not the sligtest idea of what sort of independence Westcott, who is Jim Nugent's candidate, would display if he should be elected [illegible] United States Senator. There must [illegible] be a widespread suspicion, however, about the independence of any man whom Nugent would elect to political office.

On the basis of the square deal, too, Farmer Jim is entitled to a renomination. Party usage is on his side, and that counts for a great deal. As to his qualifications [illegible] well, he has had six years' experience in the Senate, whereas Westcott is a tenderfoot in national affairs.—Jersey Journal.

—Until you have canvassed the readers of this newspaper on the matter, do not decide whether or not this may be a "poor time to sell" that property.

Your Purchases May Be Charged

E. A. KIRCH & CO.

WHAT WE SAY IS SO

Open Saturday Evenings Till 9 o'Clock

77-79 Market St., Newark

BREAKING RECORDS

is an every-day occurrence at this big, busy store. The best reason we can find for this extraordinary business is that we have the right kind of furniture and we sell it a little lower in price—than you can buy it elsewhere. We have always done it—it's our way.

Mahogany Floor Lamp
Specially Priced at
11.98

The shades can be had in various colors, trimmed with silk fringe; they are ornamental and give effective light.

Three-Piece Mission Library Suite
Specially Priced at **17.98**

Made of fine quartered oak, fumed a rich brown finish; chair and rocker upholstered in best imitation Spanish leather.

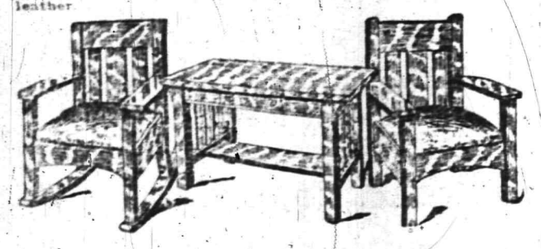

Three-Piece Library Suite
Specially Priced at **54.50**

GAS DOME SPECIAL
4.50

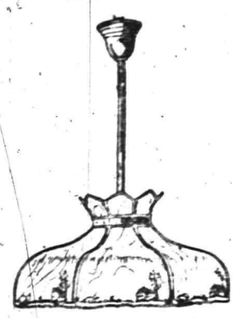

22-inch gas dome, with amber glass panels, complete with stem and turn key.

Tuna Mahogany Dresser
Specially Priced at
17.50

Swell front, large, bevel plate mirror, elegantly polished and finished.

Massive mahogany finished frames, upholstered with extra quality imported tapestry; an elegant appearing suite.

Tuna Mahogany Chiffonnier
Specially Priced at
17.50

Swell front, large bevel plate mirror, elegantly polished and finished.

WHITE ENAMEL BED
Specially Priced at
7.98

2-inch continuous posts, heavy fillers, best baked white enamel finish.

Reed Pullman Carriage
Specially Priced at
15.50

Natural reed; heavy rail on body; sanitary lining; steel tubing frames, heavy rubber tire wheels.

ENAMEL BUNGALOW BED
Specially Priced at
4.98

Round posts with brass caps; double cross bars, finished in durable white enamel.

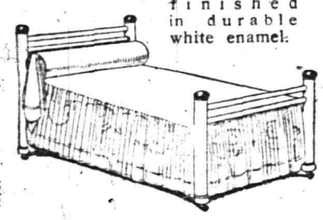

Nine-Piece Colonial Quartered Oak Dining Room Suite
Specially Priced at **89.50**

Made of elegant quartered oak, golden finish; Colonial design; very attractive suite; all large pieces.

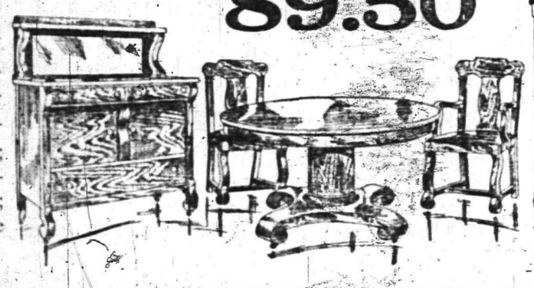

Our Special Price

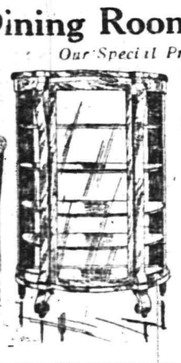

Consists of Buffet, 48 inches wide; Extension Table, 45 inches wide; China Closet, 42 inches wide; one arm and five side chairs.

TO DECIDE FATE OF HIGHWAY BILL

Voters Must Rratify It Before Provisions Will Become a Law.

COPIES BEING SENT OUT

Where State Highways Are to Be Built If Authorization Is Given By People In General Election of This Fall.

Voters of the State will decide at the next general election whether or not the act creating a State highway commission and to provide for the construction, reconstruction and improvement of certain State highways shall become a law. This act was passed by the last general Assembly, but must be ratified by a majority vote of the people. Copies of the act are being sent broadcast over the State so that voters m[illegible] come familiar with its prov[illegible] the State highways planned [illegible] follows:

1. A commission is hereby created to be known as the Highway Commission, which commission shall consist of the Governor, the president of the Senate, the speaker of the House of Assembly, the State Road Commissioner and the chairman of the Committee on Highways of the House of Assembly of the Legislature of 1916. As soon as possible after this act the Highway Commission shall plan and lay out routes for State highways, as follows:

Route No. 1—From Elizabeth to Trenton, by way of Rahway, Metuchen, New Brunswick and Hightstown.

Route No. 2—From Trenton to Camden, by way of Bordentown, Fieldsboro, Roebling and Burlington.

Route No. 3—From Camden to Absecon, by way of Berlin and Hammonton.

Route No. 4—From a point on Route No. 1, in or near Rahway, to Absecon, by way of Perth Amboy, Keyport, Middletown, Red Bank, Long Branch, Asbury Park, Mount Pleasant, Lakewood, Toms River, Tuckerton and New Gretna.

Route No. 5—From Newark to the bridge crossing the Delaware river about two miles above Delaware, by way of Morristown, Dover, Netcong, Budd's Lake, Hackettstown, Buttsville and Delaware.

Route No. 6—From Camden to Bridgeton, by way of Woodbury and Mullica Hill.

Route No. 7—From Hightstown to Asbury Park, by way of Freehold, Jerseyville and Hamilton.

Route No. 8—From Montclair to State line at Unionville, by way of Singac, Wayne, Pompton Plains, Butler, New Foundland, Stockholm, Franklin Furnace and Sussex.

Route No. 9—From Elizabeth to Phillipsburg, by way of Westfield, Plainfield, Bound Brook, Somerville, White House, Clinton, West Portal and Bloomsbury.

Route No. 10—From Paterson to Fort Lee Ferry, by way of Dundee Lake and Hackensack.

Route No. 11—From Newark to Paterson, by way of Belleville, Bloomfield, Nutley and Passaic.

Route No. 12—Paterson to Phillipsburg, by way of Little Falls, Pine Brook, Parsippany, Denville thence over Route No. 5 to Budd Lake, thence to Washington and Broadway.

Route No. 13—New Brunswick to Trenton, by way of Kingston, Princeton and Lawrenceville.

DOLLAR SALE!

The DOLLAR SALE records a new era in modern merchandising. We can truthfully say that in all our experience in the homefurnishing business we never recorded so many sales in a single month's business as we have recorded during the DOLLAR SALE period. THIS IS NOT A BOAST. It is PROOF PURE and SIMPLE that folks who come here to look around, eventually BUY all their furniture needs at the DOLLAR SALE. They recognize that the DOLLAR SALE offers the greatest assortment of BETTER-THAN-USUAL quality home things at prices fully ONE-THIRD to ONE-HALF LOWER than is asked for slightly cheaper grades elsewhere and in addition you are offered the FREE use of the CLEANEST—MOST LIBERAL credit plan ever devised. They say "the proof of the pudding is in the eating," so slip a single DOLLAR "BILL" into your pocket, hop on the nearest street car and ask the conductor to let you off at the DOLLAR SALE STORE. You'll be glad you got here and we'll be only too glad to show you around.

Don't Wait Until It's Too Late--Your Chance Is Now!

Open Evg's Until 9

Beautiful 3-Pc. Mahogany Suite

Here's a magnificent Mahogany 3-piece Parlor Suite at a price that will please you. It is splendidly designed and very strongly constructed. The frames are made of birch, highly polished, has green silk plush loose cushions filled with pure layer felt; greatly underpriced during the Dollar Sale..... **39.75**

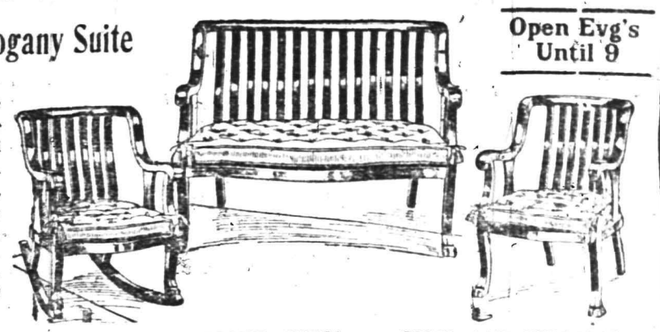

COLONIAL DESIGN LIBRARY TABLE

These Tables are made of carefully selected birch, finished in a rich shade of mahogany, brilliantly polished. Have a large oval design top, supported by two beautifully designed pedestals, and private drawer. Special DOLLAR SALE at.... **14.50**

1 DOWN DELIVERS IT

OAK, SWELL FRONT CHINA CLOSET

Beautiful well-made China Closets; built of carefully selected and kiln-dried quartered oak, finished golden oak. Has bent glass ends and full "swell" front. The shelves have double grooves, an exceptional DOLLAR SALE value; now at.... **15.75**

1 DOWN DELIVERS IT

SOLID OAK PEDESTAL DINING TABLES

Splendidly designed Dining Tables, built of solid, straight oak, finished golden and richly polished. Has large top supported by massive design; non-dividing pedestal, with large, shapely claw feet, extends to 6 feet when opened. Special DOLLAR SALE PRICE now at.... **14.50**

1 DOWN DELIVERS IT

An Attractive Adam Design Bedroom Suite

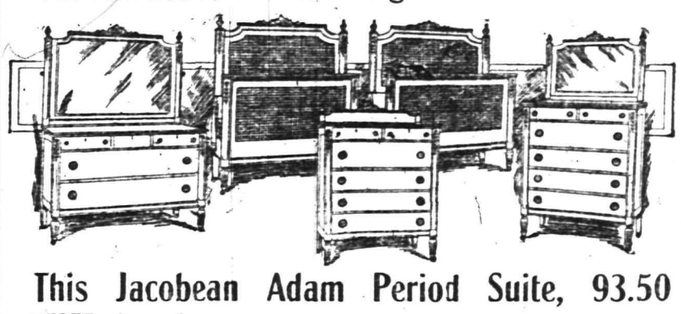

This suite comes in ivory enamel and mahogany. The ornaments are real hand carvings and not embossed or imitation carving generally used. Also observe that the ornaments carry out the Adam idea correctly, illustrating the Adam fluting, torches and turnings. The drawer pulls are the correct design for this period. This suite consists of a large dresser, chiffonier with beveled plate mirror and full size cane or wood panel bed. Regular price 95.00; DOLLAR SALE price **67.50**

This Jacobean Adam Period Suite, 93.50

THREE pieces of exceptionally handsome design, built of genuine quartered oak by master cabinet-makers, finished in Jacobean; beautiful large size Buffet, top surmounted with beveled plate mirror; a 48-in. top, 6 foot Extension Table, with massive, non-dividing pedestal and platform base, and a large square end glass China Closet. Every piece in this outfit will give lasting service and satisfaction. Worth $135.00; DOLLAR SALE price..... **93.50**

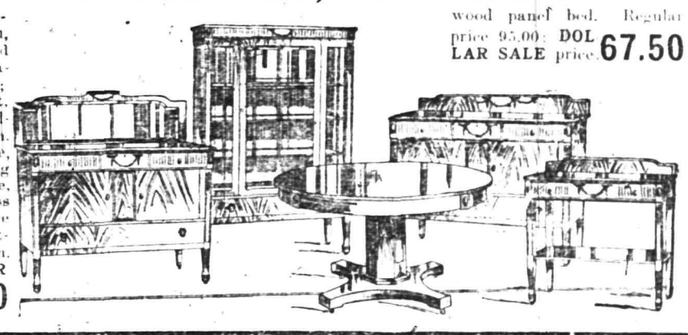

MIRON & LIFSON
COMPLETE HOME OUTFITTERS
HOMES COMPLETELY FURNISHED ON CREDIT
FIRST & COURT STS. ELIZABETH, N.J.
2 BIG STORES
134 E. FRONT ST. PLAINFIELD, N.J.
FEATHER YOUR NEST WITH A LITTLE DOWN

German Valley and Chester

Mr. and Mrs. Leigh Collins, of Myersdale, Pa., are guests of the former's uncle and aunt, Rev. and Mrs. William S. Delp.

Mrs. William Parker, of Elizabeth, is visiting her husband's parents, Mr. and Mrs. Enos Parker.

Benjamin Volherbst is at Irvington, being treated for muscular rheumatism.

George H. and Charles Trivett are at Glen Ridge.

Cecil Dufford, of Scranton, Pa., is being entertained by his parents, Mr. and Mrs. Halloway W. Dufford.

George A. Apgar strained the ligaments in his back yesterday while loading ice from his ice house. His son, Leroy Apgar, has charge of his business.

Westfield.

Robert F. Hohenstein, formerly a Democrat, has announced his intention of seeking the nomination for Councilman from the Second ward on the Republican ticket. He has been a member of the Council for eight years, each time as a Democrat.

The body of Mrs. Julia Baker, for many years a resident of the town, was brought to the home of Miss Emma Bridge, Kimball avenue, yesterday. Interment will be at Fairview cemetery.

Not His Fault.

Vicar's Wife—I'm sorry to see you coming away from the public house so often, Priggs.

Blacksmith—Yes'm. They won't let me stay there two minutes. As soon as I get set down comfortable-like somebody's sure to want a job done, and out of the place I has to come again.—London Punch.

—Try Press want ads. They pay.

High Bridge-Califon.

Mrs. Philip R. George, of Califon, is at Asbury Park.

Louis Silva, of Bridgeport, Conn., has been visiting former Mayor William M. Williams at East High Bridge.

James M. Apgar, of High Bridge, spent part of the week with his son, Grover Apgar, at Dunellen.

Mrs. Kate Burke, of High Bridge, is visiting at Chicago.

Harry Querry, of High Bridge, has two fractured ribs, sustained in a fall from a haymow.

Miss Florence Weigand, of High Bridge, is entertaining Miss Aria Seals, of Cokesbury.

Mrs. Theodore Gulick, of Bound Brook, is at High Bridge.

Mrs. Howard Preston has returned to Belleville, after a stay with her aunt, Mrs. William J. Brands, at Lower Valley.

David E. Philhower, of Mountainville, is ill from appendicitis.

Frederick H. Eick, of Newark, is at Califon.

Mrs. Lillian Wilson, of New York, is being entertained by Mr. and Mrs. James Blazure, at Lower Valley.

Mr. and Mrs. O. K. Apgar and Mrs. Sarah Case, of Chester, have been guests of Mr. and Mrs. Andrew Cregar, at Lower Valley.

After receiving treatment at the Easton, Pa., Hospital, Isaiah Apgar has returned to Cokesbury.

Harry Castner, of Newark, spent part of the week with his brother, Eli Castner, at Anthony.

New Providence

Gerald Ward, of Plainfield avenue, Berkeley Heights, has had to have a portion of his lower jaw bone removed. He has been troubled for nearly a year with his teeth and jaw.

Alden Brower has been appointed to the Borough Election Board to fill the vacancy caused by the resignation of N. Hakrayer, whose appointment was made by the Civil Service Commission several days ago.

Furniture Sale

Take advantage of low prices during our annual sale of Furniture. All summer stocks must be cleared from our floors to make room for fall goods as we carry nothing over from one season to another.

Trunks, Bags and Suits Cases

Strength and durability are the prime requisites in a good Trunk, Suit Case or Bag. We handle only the kind that last longest, stand the most wear, at prices exceptionally low.

L. B. VAN CAMP
Front and Somerest Sts.

THE MODERN ELECTRIC LIGHTING FIXTURE

is a thing of beauty and a most efficient light giver as well. You can see it at its best here in a variety of designs for special uses. And with all their beauty and extra service they cost but little, if any, more than fixtures of no beauty at all and of less efficiency.

RYDER & GRAVES ELEC. CO.
116 North Ave. 'Phone 1789

The "buyer for the home" who does not read the ads is as unprogressive as the merchant who does not advertise.

Before you have followed the plan of reading the ads for very long you become an EDUCATED judge of values. This education must be kept up to the hour.

Whitehouse

Through the Farmers' Co-operative Exchange about 1,800 baskets of peaches were sold and shipped from the Lebanon depot Tuesday afternoon. The prices received ranged from 20 cents to $1.17 a basket.

Clyde Cole is ill at his home in East Whitehouse.

Mrs. Maude Polhemus, of Camden, is visiting Mr. and Mrs. Robert A. Bonnell, at Whitehouse Station.

Mrs. George W. Shampanore and granddaughter, Miss Katherine Shampanore, of Whitehouse Station, are visiting in Flemington, Readville and Morrisville, Pa.

The Readington Township Board of Education will receive bids at a meeting Saturday, September 9, for the construction of the new central schoolhouse. The building committee comprises Augustus C. Durling, Peter La Tourette and Andrew H. Seals.

Miss Amy Smith, of Stanton, is visiting in Vineland.

O. B. Close, of Newark, will speak in the East Whitehouse Methodist church Sunday morning in relation to the work of the Anti-Saloon League.

Mrs. Harriet D. La Tourette, of Whitehouse Station, is visiting her sister, Mrs. James Lane, in Flemington.

Miss Mabel Dergamer, of Phillipsburg, is a guest of Mrs. John L. Weinrebe, at Whitehouse Station.

Miss Ellen L. Johnson, of Whitehouse Station, is visiting in Claveack, N. Y.

Miss Jane Manners, of Wertsville, is a guest of Miss Florence Van Sycle at Whitehouse Station.

Mrs. A. E. Williams, of Quitman, Ga., is visiting her brothers, James N. and Frank R. Pideock, at Whitehouse Station.

—Press want ads. work wonders.
—Going to build? See Saturday's Press.

Hotter weather makes you forget
"HOTTERHEAT" COAL
But it should remind you of our
Certified Natural Ice

WADLEY & GOODENOUGH
208 Madison Ave. Tel. 13

Mahogany Electric table and floor lamps, candlesticks, trays, coaster sets, smoking stands and nut bowls : : : :

J. W. GAVETT
318 West Front Street

"Stirring news" today—war news, local news, store-news.

If values and prices ruled about alike in all stores at all times, there would not be any such thing as store competition. And, as finding desirable values would require no especial knowledge or insight, store advertising would be superfluous.

SCOOP THE CUB REPORTER — WHY HAVE IT IF YOU CAN'T SHOW IT? — BY "HOP"

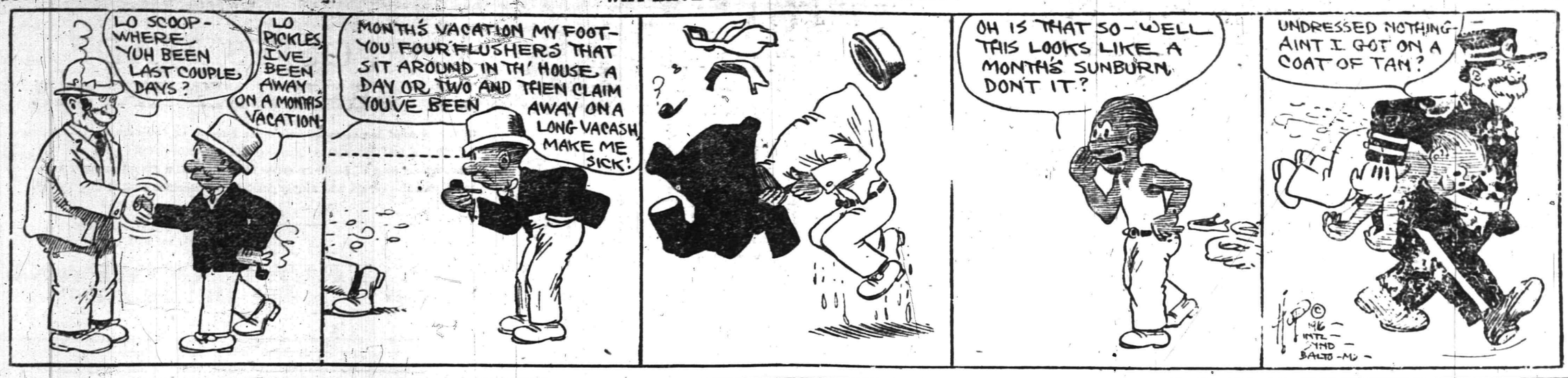

Mono Storage

Warehouse

North Avenue

Opp. Freight House

125 East Front Street

SPECIAL NOTICE.
Classified ads inserted in the Press may be placed in the Elizabeth Times upon payment of one-half more. For instance, an ad costing forty cents in the Press may be inserted in both papers for sixty cents insuring a circulation of 13,000.

PHONE 3000

WE DO THE REST

CLASSIFIED ADS

Advertisements on this page will be read by a widespread clientele whose well directed purchasing power is unrivalled and which relies upon the dependability of the Plainfield Daily Press advertising. This class of advertising produces astonishing results and opens a new field for the development of many and various lines of business.

THOUSANDS FIND THIS PAGE
Invaluable as a guide to reliable dealers, help and employment.

CLASSIFIED RATES.
One cent a word first insertion, one-half cent a word thereafter. Double charge for capitals. Minimum ten cents. No display type.

PUSH IT ALONG

The wise woman STORES her household effects in an excellent storage building when she gives up housekeeping or has some surplus furnishings she wants to keep.

Storing with us means safety from the wear and abuse that the articles DO receive when entrusted to friends—also from the dust, vermin, etc., that "attic storage" means.

Ask us for rates, etc.

HAND'S EXPRESS CO.

All Seasonable PLANTS AND CUT FLOWERS

Floral Design Work a Specialty.

Chas. L. Stanley

Store 159 E. Front St. Tel. 928.
Greenhouses and Nurseries, 1126 South Ave. Tel. 381.

A. M. RUNYON & SON, UNDERTAKERS
402 Park Ave. Telephone No. 40
Office open day and night.
Office of Hillside Cemetery.
New York Office 14 East 25th Street
Telephone Call 8241 Murray Hill
New York Embalmers' License 4699
New York State Registered License Undertakers No. 315.

AUCTIONEERS.

THE LEADING AUCTIONEERS

W. A. SCHORB & CO.

Also Dealers in Second Hand Furniture—Bought and Sold.
120 Madison Av., Jackson Bldg.
Telephone 2298.

WEALTHY?
HEALTH IS WEALTH
Chiropractic Adjustments
ARE THE ROAD TO HEALTH
O. U. SINGER, Chiropractor
Lady Attendant. 234 PARK AVE.

Established 1872.
P. CASEY & SON,
Undertakers and Embalmers.
Office 100 North Ave. Telephone 2331. Residence 417 W. 3rd St.
N. Y. Office, 10 E. 22nd St. Tel. 2094 Gramercy

L. L. MANNING & SON
STEAM GRANITE WORKS
Corner Central Ave. and West Front St.
Opp. First Baptist Church. 'Phone 338-J

N. Meyers & Sons
COAL
COKE AND WOOD
Office tel. 1152-W. 121 Watchung Av.
Yard Tel. 1911.

FLOORS
HARDWOOD AND PARQUET
Old Floors Refinished.
S. E. WARD & CO.
108 Depot Park. Manning Building.
Plainfield, N. J. 'Phone 470.

★B.P.O.E. 885★

Next Meeting

WEDNESDAY NIGHT,

SEPTEMBER 13

South Plainfield.

Mrs. P. Collins, of Jersey City, has returned to her home after visiting her sister Mrs. William Shields.

Mrs. J. Cooper, of Cleveland, O., who has been visiting her sister, Mrs. John Kaine, is now visiting with friends in Elizabeth.

O. A. Bunn, who is in Muhlenburg Hospital, is reported as improving.

Paul, the little son of Mr. and Mrs. Paul Sveneak, is seriously ill at his home.

Mrs. Hugh McCaffrey is spending a few days with her sister, Mrs. Thomas Moore, of Elizabeth.

Mrs. J. Colmar is confined to bed at her home with pneumonia.

—Going to build? See Saturday's Press.

SPECIAL SALE OF BEDDING PLANTS NOW GOING ON.

Get your order in before too late.

FORRISTEL NURSERY
Successor to
BELLEVIEW AVE. NURSERY CO.
W. H. Forristel, Manager.
Tel. 1349.

ARRIVAL AND DEPARTURE OF MAILS AT PLAINFIELD POSTOFFICE.

NEW YORK MAILS. Arrive—5:30, 8:00, 8:40, 11:45 a. m., 1:30, 2:30, 5:00, 5:30, 8:30 p. m., 12 midnight. Close—6:30, 7:45, 10:00, 10:45 a. m., 12 noon, 2:00, 3:50, 5:30, 6:20, 7:45, 9:00 p. m.
SOMERVILLE AND EASTON. Arrive—8:40, 10:45 a. m., 12:45 and 7:00 p. m. Close—6:30, 7:45 a. m., 1:30, 4:30, 5:50 p. m.
PHILADELPHIA—Direct. Arrive—5:30, 8:00, 9:40, 11:45 a. m., 12:30, 2:30, 7:05 p. m. Close—6:30, 11:30 a. m., 1:30, 3:50, 6:50, 9:00 p. m.
THROUGH FAST MAIL FOR EAST. Close 12 noon, 2:00, 3:50, 5:30 p. m.
DIRECT THROUGH FAST MAIL FOR WEST. Close—6:30, 11:30 a. m., 1:30, 5:00 and 9:00 p. m.
PENNSYLVANIA. West of Easton. Close—6:30 a. m., 1:30, 5:00, 7:00 p. m.
ELIZABETH—Direct. Arrive—5:30, 8:40 a. m., 1:30, 2:00, 5:30 p. m. Close—7:45, 10:00 a. m., 12 noon, 5:30, 6:20, 9:00 p. m.
NEWARK—Direct. Arrive—5:30, 8:45 a. m., 1:30, 2:30, 5:30 p. m. Close—6:30, 7:45, 10:45 a. m., 12 noon, 2:00, 3:50, 5:30, 6:20, 9:00 p. m.
WATCHUNG. Arrive—1:00, 6:45 p. m. Close—9:00 a. m., 5:30 p. m.
WARRENVILLE. Arrive—1:00 p. m. Close—2:00 a. m.
SUNDAY MAILS. Office open from 9:30 to 10:30 a. m. Mail closes 6:15 p. m.
A. E. HOAGLAND, P. M.

DIED.

PEARSON—On Thursday, August 31, 1916, Stanley A., twin son of Emily and George Pearson, aged 4 months and 28 days.
Services at the residence of his parents, 324 Stebbins place, Saturday afternoon, September 2, at 2:30. Interment St. Mary's cemetery.

WALPOLE—At Scotch Plains, on Thursday, August 31, 1916, Ann Dobbin, wife of Robert Walpole, in her 84th year.
Services at the Baptist church, Sunday afternoon, September 3, at 3 o'clock.

POTTER—At Muhlenberg Hospital, Thursday, August 31, 1916, William H. Potter, aged 74 years.
Funeral services at his late residence, Potter's Station (Mt. Pleasant) on Saturday, September 2, 1916, at 2 p. m. Interment at Rahway.

AUTOMOBILE TO HIRE.

ANYONE can afford to ride in an auto. Five passenger, comfortable touring car for $2 an hour. Special rates for trips. 'Phone 181. 6 24 tf

Estab. 1885 Tel. 2354
J. J. & C. A. HIGGINS
UNDERTAKERS.
Private Funeral Chapel
109-111 West Fourth Street
Auto Cortege for Long Distance

T. A. MOORE
UNDERTAKER
612 E Sixth St.
Tel. 741-R.

HELP WANTED—FEMALE.

WANTED—Neat white girl for cooking and downstairs work. Call Mrs. A. R. Stevens, 933 Grant avenue. 7 25 tf

YOUNG lady, thoroughly familiar with Underwood machine, stenographer not necessary. Address Drawer P., Post Office. 8 31 3

MILLINERS—We require capable makers, improvers and copyist. Bonn's, 160 East Front street. 9 1 3

YOUNG girl to assist with general housework. Apply 434 Watchung avenue; sleep at home. 9 1 3

WANTED—Assistant waitress and chambermaid, white. Apply to Miss Hartridge, 1010 Plainfield avenue. 9 1 2

WANTED A cook. 423 West Eighth street. 9 1 tf

TYPEWRITER operator, reliable and quick worker for factory office. State age, experience and salary under "Typewriter," care Daily Press. 8 31 3

WANTED—Girl for chamberwork and waiting in private family; reference required. Call 512 Stelle avenue. 8 31 2

WANTED—Girl as cook and laundress. Apply 101 West Seventh street. 8 31 tf

WANTED — Amateur actresses, singers and dancers, at once; strictly legitimate proposition; also professional singers. Apply Manager, Proctor's East Jersey Street Theatre, Elizabeth, N. J. 8 16 tf

WANTED—White woman general housework. Apply 142 East Fifth street. 8 12 tf

25 OPERATORS, also learners; paid while learning; steady work; good pay. Schiller Bros., 320 West Front street. Look for name on door. 8 15 1mo

FOR SALE

FOR SALE—New and second-hand lumber, blinds, trim, sash, moldings, 2x10, 2x8, 2x4 in part or whole. Address Lumber, Press office, or 'Phone 969-M. 8 26 tf

FOR SALE—Five passenger touring car, newly painted and in good condition. 280 Leland avenue. 9 1 6

FOR SALE—Good coat suit and shoes. 5½-D; cost $5.50, will sell for $3. Address Good Condition, care Daily Press. 8 25 tf

FOR SALE—A two seated family surrey, almost new. Enquire John Schmidt, Scotch Plains. 8 24 tf

FOR SALE—Cedar wood for fences, arbors, rustic work, etc. John Mobus, P. O. Box 320, City; 'Phone 2538-J. 4 1 tf

FINE celery plants. Thomas Mair, Mountain avenue, near Leland avenue. 8 11 tf

SITUATION WANTED—FEMALE.

RESPECTABLE woman would like chamberwork and plain sewing in a good family; best of references. Apply M. F. P., St. Joseph's Villa.

WANTED—Position as cook; colored. Telephone 2504-W. 8 31 3

WANTED—General housework by the day. Address 1217 West Third street. 8 30 3

CLEANING AND PRESSING.

HIGH-GRADE cleaning and pressing of ladies' and gents' clothes. Also buy and sell ladies' and gents' second-hand clothing and shoes. W. M. Stinson, 159 East Fourth street. 'Phone 2326. 6 3 3mo

WHO'S your cleaner? Cleaning and pressing is my business. I know how. I clean your clothes clean. A. Brandt, 113 Madison avenue. Free delivery. 'Phone 1999. 6 21 3mo

MERCHANT TAILORING.

HIGH-CLASS ladies' and gents' merchant tailored suits at popular prices. Workmanship guaranteed. Cleaning, pressing and repairing. M. Farina, 963 West Third street. 6 23 3m

LADIES' and gents' merchant tailoring, cleaning and pressing. Work called for and delivered. Special rates on monthly contracts. C. Parrella, 702 West Third street, 'Phone 1796. 6 16 3mo

LOST AND FOUND.

LOST—Monday, out of carriage, fringed lap robe on way to station, also Tuesday, plush lap robe on West Fourth street. Reward for return to 828 Sherman avenue. 9 1 2

FOUND—A way to attract the attention of hundreds of job hunters, property buyers and house renters. Try the Plainfield Daily Press classified columns. 8 19 tf

SHOE REPAIRING.

SHOE REPAIRING—First class shoe repairing done while you wait. Old shoes made to look like new. All work guaranteed. Plainfield Shoe Repairing Co., 308 Watchung avenue. 6 2 4mo

THE BEST in shoe repairing at a small price. Repairing done by Electric machine. All work guaranteed. Shines 5c. Dan Brunnetti, 815, opp. Grant avenue station. 6 23 3mo

MOTOR VANS.

"KEEP MOVING," that's my motto. Three large motor vans at your service for local and long distance hauling. 'Phone 641-J. Henry Wierenga, 421 East Fifth street. 6 3 4mo

STORAGE BATTERIES.

WILLARD STORAGE batteries for service and satisfaction. The Willard batteries have stood the test the world over. Plainfield Storage Battery Company at Stryker's Garage. 6 3 1y

TINNING.

LET us figure on your next job of tinning. First-class work. Prices reasonable. Leader and sheet metal work. Estimates cheerfully furnished. Voehl & Waldron, 224 East Front St.; 'Phone 1987. 6 10 3mo

HELP WANTED—MALE OR FEMALE.

WANTED—Canvassers; state experience and references; good money for right party. Address W. C., care Daily Press. 8 22 tf

EMPLOYMENT AGENCIES.

WANTED—Cooks, wages $30 to $35; laundress-chambermaid, nurses, waitresses, general houseworkers and married couples, white and colored. Apply Mrs. Keller's Agency, 22 Somerset place; 'Phone 1724. 8 28 8

MURRAY'S Employment Registry Office for help, male and female. Our motto: Reliability. 326 West Front street; 'Phone 666. 7 5 eod tf

MRS. KELLER'S Employment Agency, 22 Somerset place, all nationalities. 'Phone 1724. tf

AUTOMOBILES FOR SALE.

CHALMERS "36," 1912 touring, $450; Chalmers "40," 1912 four passenger, $300; Chalmers "30," 1911 touring, $300; Marion roadster, 1912, $250; Hupmobile roadster, 1912, $200. The A. & S. Motors Company, 337-339 West Front street; 'Phone 1134. 6 7 3mo

FOR SALE—1915 Briscoe touring car; demonstration. Telephone Fanwood 1203-M. 8 16 tf

MISCELLANEOUS.

TIRES and tubes repaired and vulcanized; improved methods; prices right, work guaranteed. Rear, 16 Somerset street. 4 19 tf

WHY NOT brighten up your home? We have a full line of gas and electric portables, showers, domes, semi-indirects, store fixtures and gas and electric supplies, at the lowest prices in the city. Naylor & Naylor, 128 North avenue. 12 13 tf

TIRES! TIRES!
Hardman non-skid, 30x3½, 11.25; United States, 5x3, $6.00; United States tubes, 30x3, $1.50; Gulf Supreme Oil, 30 cents gallon. Ford Taxi Company, 159 North avenue. 7 12 tf

ALL kinds of electrical work and general repairing promptly attended to. Furniture repaired and polished. Keys made and fitted. Tel. 2693. 208 Watchung avenue. Holgate. 6 6 3mo.

GLAZING in all its branches. Old mirrors resilvered, plate glass fronts set, auto windshields a specialty. Work guaranteed. S. Shrager, 121 Madison avenue. 6 10 3mo

INSURANCE—ALL BRANCHES. AGENT FOR NATIONAL SURETY CO. J. T. VAIL. tf

AUTOMOBILE REPAIRING, ETC.

EXPERT automobile repairing. Quick service. Expert mechanics employed. Automobile repairing is our business. We know how. Queen City Garage, 209 East Fifth street; 'Phone 2532. 6 2 3mo

AUTOMOBILE painting and trimming auto tops at prices that will suit you. Automobile lettering a specialty. Estimates cheerfully given. A. A. King, 29-31 Somerset street. 'Phone 2586-M. 6 6 1y

GENERAL repairing of carriages and business wagons. Automobile repairing a specialty. Iron work of all kinds done. J. F. Homan, 29-31 Somerset street; 'Phone 2677. 6 3 3mo

ARLINGTON GARAGE—All kinds of repairing done promptly. Motorcycle repairing a specialty. Our prices are reasonable. Clark & Carman, 1090 Arlington avenue. 6 17 1y

AUTOMOBILES washed while you wait. Washing autos is my business. I know how. My prices are reasonable. A trial will convince you. John Hurley, 160 East Fourth street. 6 2 4mo

MOTORCYCLES AND BICYCLES.

GORDON tires are guaranteed for 4,000 miles. To introduce the Gordon tires, note prices, for instance: 30x3 non-skid, $9.50; 30x3½ non skid, $11.75. We also have 1,000 seconds, from $3 up. 1,000 bike tires from $1 up. Tel. 858. Phil Mechanik, Front street, near Grove. Open until 9 p. m. daily. 6 6 3mo

GENERAL repairing of motorcycles and bicycles. Rubber tires put on baby carriages. Work done promptly and guaranteed. Complete line of bicycle sundries. L. Zeisel, 222 West Front street (two doors from Proctor's). 6 10 3mo

ROOMS AND BOARD.

EXCELLENT accommodations for a few people; references. 107 West Seventh street. 9 1 tf

A TRAINED nurse would like to accommodate two or three elderly ladies or female invalid at her own home where kind care and home comfort will be given, among pleasant surroundings. Address G. M., 904 Jersey avenue, Elizabeth, New Jersey. 8 31 4

ROOMS and board. Mrs. A. L. Waldorf, 134 Crescent avenue. 8 17 1mo

THE SPHAGETTI MAN.

THE handiest store in town for any eatables you desire. Open 6 a. m. to 12 p. m. A delicatessen department with the most delicious articles; sandwiches made to order; fruit and confectionery. J. Lopresti, 405 Watchung avenue. Now enlarging my store. 6 13 3mo

REAL ESTATE FOR SALE.

LOTS FOR SALE—Clinton avenue and Fourth street—Choicest lots in Plainfield; streets macadamized, flagged and curbed; $60 cash secures any lot, balance terms to suit, or will take back mortgage at 4 per cent. interest. Will help you build. Den. J. Galbraith, 605 Darrow avenue. 5 5 tf

FOR SALE—300 building lots on installments, five dollars down, other payments to be arranged. I also have a few houses that can be bought on easy payments. M. F. Gano, 315 Watchung avenue. 6 2 tf

INCOME property for sale, good paying investment. Address Investment, care of Press. 4 16 tf

MONEY TO LOAN

MONEY to loan on good mortgage security in sums from $1,000 to $25,000, at 5 and 6 per cent. William M. Stillman, 212 West Front street. 8 31 3

MONEY TO LOAN on bond and mortgage. J. T. Vail. tf

MONEY TO LOAN—First mortgage security; property centrally located. L. A. Clement, Attorney, Babcock building. 3 9 tf

MORTGAGE loans negotiated. Apply Wm. A. Coddington, Stirling Building. 6 12 tf

MONEY TO LOAN on mortgage. H. A. Linbarger, 197 North avenue; phone 355 tf

MONEY TO LOAN on mortgage. Manning & Curtis, 106 Depot Park. tf

MONEY TO LOAN on bond and mortgage. Mulford, opposite depot. tf

AUTO SUPPLIES.

WE MANUFACTURE and repair automobile radiators, lamps, fenders, bodies, windshields, drip pans, gasoline tanks, etc. Plainfield Auto Lamp and Radiator Works, 403 West Front street. 'Phone 338. 6 6 3mo

AUTO Tops, one-man tops, curtains and covers; seat covers for open and closed cars, cushions, limousine upholstery. J. H. De Ley, 34 Somerset street, French's building; 'Phone 869. 6 3 3mo

YOU have tried the rest; now try the best. Sole agent for Knight and Blackstone tires; also the Silver King and Burtley guaranteed red tubes. John R. Cline, 158 East Second street. 'Phone 265. Expert auto repairing. 6 6 4mo

HORSE SHOEING.

SHOEING horses is our business. We know how—experts in this line. All work guaranteed. A trial will convince you. Martin & Kearns, rear 34 Somerset street; 'Phone 2339. 6 10 6mo

HORSESHOEING and general blacksmithing, also dealer in harness, blankets, robes, etc., auto oils and greases. John Bicknell, corner South avenue and Central street. 'Phone 1096-M. 6 21 1y

NOTICE TO THE PUBLIC.

DO YOU like home cooking? Try our popular priced meals. Courteous service. Eat here and be at home. Ahern's restaurant, successor to J. Mc Donald, 119 North avenue. 6 9 3mo

HAVE you tried our special 15c and 25c meals. The best in the city for the money. Home-made soup. Try our service. Clark's restaurant, 115 Watchung avenue. 6 16 3mo

WANTED—100 ladies and gentlemen to try the noon-day luncheon at the Kensington Hotel. The best in town for 25 cents. "Prompt and courteous service" is our motto. Try us. 6 9 1y

SITUATION WANTED—MALE.

YOUNG professional man desires position during summer months; clerical or outdoor work. Address "Professional," care Press. 6 28 tf

FOR RENT.

FOR RENT Modern six-room house and bath, all improvements; city water, gas, etc. Apply 23 Vine street. 9 1 tf

HOUSE to let, 8 rooms. 217 Leland avenue. 8 31 3

MOVING PICTURE OR STEREOPTICON SHEET FOR RENT, big enough for the largest hall. Apply Daily Press office.

HELP WANTED—MALE.

INTELLIGENT, strong boy for Blueprint Department. State age and wages expected. "Blueprint," care Daily Press. 8 31 3

WANTED—Boys over 16 to learn plumbing trade. Apply 189 North avenue. 8 25 tf

WANTED Young man to act as porter. Apply Manager Proctor's Theatre.

WANTED—Men, all ages, at the Sample Clothing Store, 32 Somerset street, to buy $15, $18 and $20 sample suits at half price. $3, $4 and $5 shoes at half price. Call and see. 6 8 3mo

WANTED—Amateur actors, singers and dancers, at once; strictly legitimate proposition, also professional singers. Apply Manager, Proctor's East Jersey Street Theatre, Elizabeth, N. J. 8 16 tf

PLANING mill hands and cabinet workers. Standard Aero Co., 768 North avenue. 6 15 tf

MACHINIST.

PRACTICAL machinist and engineer; expert automobile repairing; automobile axles and gears. Work promptly done. 'Phone 2435. C. F. Fulmer, 703 South avenue. 6 20 1y

CONTRACTING.

GENERAL sewer contracting and cesspool building. Estimates cheerfully furnished. All work promptly attended to. M. Mango, 320 Richmond street, 'Phone 663. 6 15 6mo

GENERAL contracting of tinning and roofing. Sheet iron and metal worker. Furnaces set and repaired. Conrad Jacobson, 441 West Third street; 'Phone 1065-W. 6 16 3mo

TYPEWRITERS.

FOR RENT—All makes. We sell the very best quality of guaranteed rebuilt typewriters at less than New York prices. Repairing. Howard W. Boise, 138 North avenue. 6 10 1y

THINGS ELECTRICAL.

ONE cent's worth of electricity will operate a six-inch Western Electric Fan for four hours. Price $5.95. Let us send you one on approval. Ryder & Graves Elec. Co., 'Phone 1789, 116 North avenue. 6 10 6mo

THERMO WATER HEATER.

THERMO burns gas upon an entirely new principal, consuming its own products of combustion, eliminating all poisonous gases and burning 95 per cent. of air, and only 5 per cent. gas. Thermo Burner lives on what other burners waste, 100 per cent. efficiency. Winn & Higgins, plumbing, heating and tinning, 130 Watchung avenue, corner Second street. 6 15 1y

ROOMS AND BOARD WANTED.

WANTED—From October 1, one large or two smaller rooms, with private bath preferred, and board by family two adults, two children, eight and four years; good locality; state terms. Address P. J., care The Press.

WANTED—Small room, with board, for elderly lady, in good family; central location. Address E. L., care Press. 8 31 3

FOR SALE OR TO LET.

FOR SALE OR RENT—MODERN 10-ROOM HOUSE, WITH GARAGE, TWO BATHS, NEAR SCHOOLS. 'PHONE 670. 8 30 3

HOUSES for sale or to let, lots for sale in Plainfield or Scotch Plains. All kinds of insurance also. R. E. Myers, 208 Watchung avenue; 'phone 2693. 6 8 6mo

4% Interest on Special Department accounts

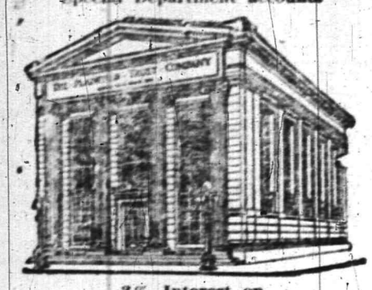

3% Interest on $500.00 Checking accounts

How This Company Protects Its Depositors

It has a capital of $300,000.00 and surplus and undivided profits of over $306,000.00.

It renders five sworn statements yearly to the Commissioner of Banking of the State of New Jersey.

It is examined at frequent intervals by State examiners and by certified public accountants.

It has a Board of Directors who keep in close touch with its affairs and who really direct them.

The Plainfield Trust Company

Resources $7,000,000.00

Harvey R. Linbarger
REAL ESTATE
INSURANCE
197 NORTH AVENUE.
Telephone 953.

Park Ave. and Second St., over State Trust Company.

Robert Newton Crane
Counsellor at Law.
Telephone 1573.
Hours 8:30 a. m. to 5.30 p. m.
8 29 tf

SERVICE

DEPOSITS MADE BY SEPTEMBER 3rd

in our Special Department will draw interest at the rate of 4% from September 1st, and will be sompounded semi-annually.

Start an account of $5.00 or more now; deposit a stated amount regularly, and the result will amply justify any sacrifice that it may entail.

THE STATE TRUST COMPANY

At the Sign of the Clock — 201 PARK AVENUE

ABRAMS

Final reductions in Tennis and Yachting Goods.

National Brand First Quality Women's White Oxfords .. **79c**

Men's Tan and Black Oxfords .. **89c**

Boys' and Youth's "Champion" Oxfords **50c**

Other makes at **39c**

On bargain tables in rear of store, many exceptional bargains in low shoes at

69c 79c 1:00

M. ABRAMS
229-233 W. Front St.

VACATION TIME

YOU NEED A

GILLETTE SAFETY RAZOR

It is a joy-giving, comfort-imparting, economy-insuring RAZOR.

The outfit is beautiful, triple-plated silver, leather case.

You can shave inside of three minutes and be ready in a very short time for your motor ride or other pleasure trip.

The GILLETTE SAFETY RAZOR is 24 razors in one. Always READY, needing no STROPPING or HONING.

GILLETTE SAFETY RAZOR, triple-plated silver, with blades, leather case, $4.00.

Other styles—The Auto Strop, $5.00; Enders, $1.00; and the Penn, $1.00.

Shaving Brushes and Soap. We carry a full line of Cutlery.

Gem, Jr., Blades, 32c pkg. A full line of Razor Blades.

Gayle Hardware Co.
General Hardware and House Furnishings.
ELECTRICAL SUPPLIES.
Tel. No. 398. Front St. and Park Ave.

Just to Make Things Lively for Tomorrow

A lot of Women's Oxfords and Pumps, at **1.48**

And a lot of Men's Oxfords at **2.48**

And there is a good assortment of sizes too.

We're not going to quote here what they are worth or what they sold for. We will leave that to you.

Van Arsdale's
127 E. Front St.

Shoes That Welcome You Home

Ready here with "cheery" looking, smart, long wearing and easy-fitting shoes for after vacation days. Their distinctive lines will welcome any man home to something different, better and more satisfying in men's fall footwear. New shoes are waiting for new owners who are willing to pay fair prices for fine footwear. The only "pinch" is in the price—which is $4.00 instead of $5.00 and $6.00.....

A. K. Willett
107 PARK AVE.

ROTH & CO.

Closed All Day Monday
Watch the Parade
Big Two Day Special
SATURDAY

Established 1868.

CHOICE PICTURES, DAINTY MIRRORS AND UNIQUE PICTURE FRAMES.

AT

Swain's
317 W. FRONT STREET, Plainfield, N. J.

Assortment larger than ever and prices very reasonable.

Artists' materials, Regilding, etc.

Why Not Now?

Don't wait until frost comes before ordering those necessary new parts for your furnace. There is a shortage of labor in the foundries. There may be strikes. There may be delays from various causes. Frost may come early. We are prepared to take charge of your order right now. Therefore, why wait? DO IT NOW.

You ladies have read of the wonderful new baking utensils—PYREX GLASS. Fireproof, non-absorbent, transparent. Our Housefurnishing Department has stocked them. Just try one of these glass pie plates and get a pie that won't stick to the plate.

STORE CLOSES 12:30 P. M. SATURDAYS UNTIL LABOR DAY.

A. M. GRIFFEN CO.
THE BEST OF EVERYTHING IN HARDWARE.
119-121-123 E. Front St., Plainfield.
Two Phones, 5—6.

TAKE PRECAUTIONS
especially at this time of the year.
BED-BUGS ANTS VERMIN
and all other disease carrying insects exterminated scientifically at small cost.
FUMIGATION BY NEW PROCESS
C. & C. EXTERMINATING CO.,
P. O. Box 647, Plainfield, N. J.
'Phone 221

WHY NOT HAVE YOUR BATHROOM TILED?
Bathroom, laundry and kitchen work a specialty.
Fireplaces, porches and vestibules tiled.
THOMAS H. ROSS
THE TILER
208 Watchung Avenue,
Plainfield, N. J.
Telephone Connection

Sale of

BOYS' SUITS

We offer our remaining lot of boys'

SUITS

the famous Sam Peck make, sizes 7 to 18 years, plain jackets and knickerbocker pants. A few Norfolks among them. Sold formerly $6 to $10.

Our Price Now
$3.50

SCHWED BROTHERS
Front St. opp. Park Ave.

DRGANIZED 1864.

THE
FIRST NATIONAL BANK
OF PLAINFIELD

A COMMERCIAL BANK WITH SAVINGS and SAFE DEPOSIT DEPARTMENTS

FOUR PER CENT INTEREST PAID ON SAVINGS ACCOUNTS

WHERE THE SHARKS WON'T GET YOU

Camp Rams Horn
Halsey Island Lake Hopatcong
THOMAS M. MUIR, PROPRIETOR.

Board by the day or week—Finest Cuisine—Good bathing, fishing and boating—All summer sports on the 1916 program.

WRITE FOR PARTICULARS.

Suburban Transit Company

Leave Plainfield for South Plainfield—Week days—a6.30, a7.30, 9.00 11.45, 1.00 2.00, 4.00, 5.00, 6.10, b9.00, 10.30, 11.15. Sundays—9.00, 12.00, 2.00, 4.00, 5.00, 9.00.

Leave South Plainfield for Plainfield—Week days—a7.00, a7.45, 9.30, 12.05, 1.30 2.30, b4.30, 4.20 except Saturday, 5.30, 7.30 b9.30, 10.50, b11.45. Sundays—9.30, 12.15 2.30, 4.30, 5.30, 9.30.

Leave Plainfield for Watchung—7.00 .15, f10.00, b1.00, g3.00, 4.15, b6.20.

Leave Watchung for Plainfield—8.00 .50, f11.15, b2.20, g3.45 5.25, g7.30.

Leave Plainfield for Warrenvale—d6.45 6.15, 6.20, f10.00, g3.00, g4.20.

Leave Warrenville for Plainfield—7.40 11.00, g3.20, g7.15.

Leave Plainfield for Stirling—8.15, b1.00 .15.

Leave Stirling for Plainfield—8. 0, b2.00 .15.

(a) Except holidays.
(b) Saturdays only.
(c) Except Saturdays.
(d) Daily except Sundays, holidays Monday mornings, and mornings afte holidays.
(e) Monday mornings and mornings af er holidays.
(f) Sundays and holidays only.
(g) Saturdays, Sundays and holidays.
R. W. CAMPBELL, Mgr., 310 Park Ave 'Phone 130 Plainfield.

AWNINGS

UPHOLSTERING
WINDOW SHADES

Frank G. Wikoff
721 W. Fourth St. Tel 1746.

NATIONAL SHOE REPAIRING CO.

EXPERT SERVICE
All Work Guaranteed
RUBBER HEELS 40c
Work Called for and Delivered
Finest Repairing in the City

106 PARK AVE.

THE APPLEGATE QUALITY COUNTS

Closed All Day Labor Day

California Hams, lb	16c	Boneless Pot Roast, lb	18c
Swift's Premium Hams, lb	23c	Breast Lamb, lb	12c
Morris Skinback Hams, lb	23c	Boiling Beef, lb.	12c
Dixie Bacon, lb	20c	Rump Corned Beef, lb.	24c
Legs Mutton, lb	21c	Strictly Fresh Jersey Eggs, doz.	45c
Prime Rib Roast, native beef, lb.	25c	Lima Beans, 4 quarts	22c
Rib Roast, blade cut, lb	20c	Lettuce	10c-12c
Chuck Roast, lb	18c	Sweet Potatoes, 16-qt. basket	55c
		Sweet Potatoes, 8-qt. basket	30c

Special attention paid to telephone orders. Kindly phone orders early to insure prompt delivery.

CLIFFORD L. APPLEGATE
164 East Front Street. Tel. 877.

"CRIMINAL NEGLIGENCE."

A conscience stricken motorist knows better than anyone else, when he is directly responsible for an accident. How invaluable an Automobile Liability Policy from this office would be to him in his time of trouble.

Are you one of the men who are never guided by the experiences of others? Let us quote you rates NOW.

Auto fire 75 cents.

REAL ESTATE LOANS RENTS — **GEO. M. CLARKE CO.** — Babcock Bldg. Telephone 206 Plainfield.
INSURANCE OF ALL KINDS.

—When discontent reaches a certain point, the furnished room advertisements become very interesting to some people.

REAL ESTATE
INSURANCE
MANNING & CURTIS
106 DEPOT PARK

EXPERT TREE DOCTOR
Trimming, Spraying, Filling Cavities, and Curing Tree Diseases Scientifically.
Trees Removed and Re-Set
J. P. COSTELLO
17 MANNING AVENUE.

ORGANIZED 1875

Small Cost For Absolute Protection

Consider the great risk you are running if you do not have Safe Deposit Protection for your valuables.

Now is the time to rent a Safe Deposit Box in our Fire and Burglar Proof Vault—the cost is only

$5.00 and up per year

Storage for large articles.

CITY NATIONAL BANK

PLAINFIELD, N. J.

No exchange on out-of-town checks. Our checks collectible at par through the Federal Reserve Bank of New York and New York Clearing House.

JOHN S. HASKARD
'Phone 420.
Cash buyer of scrap, iron scrap, metals, rags and paper stock scrap, rubber, old automobiles and auto tires. New and repaired auto tires for sale. Yard
WEST 3D AND McDOWELL STS.

HIGH CLASS MONUMENTAL WORK
Of Every Description
JOHN J. BROWN
Successor to
Brown and Gillespie
Fourth and Richmond Streets
Telephone 140.

TONY LUSARDI, JR.,
Successor to
B. KIVATINOS
Fancy Fruits, Choice Confectionery, Nuts, Cigars, etc. We make a specialty of Olive Oil.
211 W. FRONT ST. Tel. 886-W.

Hoagland's Express
W. H. CARKHUFF, Successor.
FURNITURE AND PIANO MOVING
OFFICE, 121 WEST SECOND ST
Telephone 888.

HODGE'S PHARMACY
Y. M. C. A. BUILDING
BELLE MEAD SWEETS
Telephone 62.

—among the readers of this newspaper's classified columns are possible buyers for any desirable real estate in this city

---

Press printing is the result of more than thirty years' practical experience and ceaseless striving to produce the best.

Whether a job is large or small—simple or intricate—you can depend on us to give it full measure of experienced attention, which assures perfection in the finished printing.

We consider it an important part of our obligation to customers to render valuable and helpful service in perfecting the details of their printed matter. Test our service now.

PLAINFIELD PRESS COMPANY,
193 NORTH AVENUE

EMPLOYES' HALF-HOLIDAY.
In order that our employes might enjoy a half-holiday during the summer months the Plainfield Daily Press is issued at 1 p. m. on Saturdays.

PLAINFIELD DAILY PRESS

THE WEATHER
Fair and cooler tonight and Sunday; west to northwest winds.
Highest yesterday, 86; lowest this morning, 65.

Established May 10, 1887. TEN PAGES PLAINFIELD, NEW JERSEY, SATURDAY, SEPTEMBER 2, 1916. TEN PAGES Two Cents a Copy, $5 a Year

NO "EPIDEMIC" IN THE BOROUGH

Council Does Not Consider This Excuse For Bigger Health Budget.

PRICE OF ROCK IS UP

Automobile Fire Apparatus Is Insured for Fire Only—Liability May Be Added—Routine of Last Night's Meeting.

Payment of a claim for $300 presented to the North Plainfield Common Council last night was debated by members because it overdrew the health appropriation $100. The $200 available was ordered paid and the remainder will be paid at once because of "necessity," but the Borough Councilmen refused to consider that any extra money was needed by the health department to take care of an infantile paralysis epidemic, because they deny that an "epidemic" exists or has existed.

Attention to the claim was called by Treasurer Arnold. The health appropriation for the year was $500. Already $300 of this has been paid out and there remains but $200. Last year the health appropriation was $600 and Mayor Smalley explained that the members probably believed their allowance to be the same as last year. It was reduced, he said, because the board had a balance of about $600 at the first of the current fiscal year. It was first suggested that the $300 claim be held up but Councilman McGee suggested that two-thirds of it be taken care of out of the budget and a special appropriation made for the remainder at a later date.

Frank Reynolds was appointed fireman and Grover Schuck callman. Both appointments were approved by the Council.

Chairman Stahl, of the fire committee, reported that the new automobile apparatus had been insured for fire only. Other members felt that liability insurance was needed. The question was not decided but will be discussed later. Expenditures of the fire department for the month were $279.95, for the police department $502.81, and for the streets department $5,146.30. This amount included the work done on Somerset street.

A resolution increasing the pay of firemen was passed. It gives first class firemen $70 a month, second class $65 and third class $60.

A communication from the Plainfield Trap Rock Company notifying the Council that the price of rock would be increased ten per cent after September 11 was received. This will not apply to rock used on the Somerset street work.

Claims for the month totaling $7,244.57 were audited and ordered paid.

Treasurer Arnold was instructed to pay $3,056.17 as the borough's part of the cost of the joint sewer work, and to borrow $5,000 to pay current expenses.

Upon recommendation of Treasurer Arnold fifty per cent. of the cost of a tax sale on a piece of property was cut off.

A resolution calling upon the Public Service Corporation to connect up lights on the Grove street bridge was passed.

The meeting was attended by Mayor Smalley and Councilmen McGee, Wilson, Tingley and Stahl.

PLAINFIELDERS INVITED TO KENYON GARDENS

Plainfielders who are to be at home over Labor Day are requested to visit the Kenyon Gardens and see what the children are doing there. The gardens are easily reached by the Arlington avenue trolley, stop at Arlington place. Beyond a cellar, which eventually is to be a part of Stelle avenue, are the Kenyon Cottage and the big maple, and beyond them the gardens, the cucumber patch and the field of golden bantam corn, soon to be put out to fall spinach.

PICTURES OF PARADE.

Henry Bryniarskis, Proctor's cameraman, will take pictures of the Labor parade on Monday. These pictures will be shown at the Proctor house during the coming week. Owing to the fact that many local people were unable to attend the rendition of "Under Two Flags," with Theda Bara, this feature will be shown again during the coming week.

GUESTS AT SHADOWLAWN.

Mr. and Mrs. William A. Coddington, of North Plainfield, are among those present at Shadowlawn today, when President Wilson accepts the Democratic nomination.

Mauch Chunk $1.50 Excursion

Labor Day, September 4, and Sunday, September 10, via New Jersey Central, leaves Plainfield 8.57, Dunellen 9.03, Bound Brook 9.12, Somerville 9.21 a. m.—Adv. 9 1 2***

—Press want ads. pay.

DEATH SUMMONS THOS. B. BROOKS

Well-known Borough Resident Succumbs to Three Weeks' Illness.

LIVED HERE 53 YEARS

For Many Years Was Member of the Firm of Clarence Brooks & Co., Varnish Makers—Leaves Wife and Three Daughters.

Thomas B. Brooks, aged 83 years, one of the oldest and most respected residents of North Plainfield, died yesterday afternoon at his home, 110 Rockview avenue, following an illness of three weeks, which began with a heavy cold resulting in complications. Up to the time of his illness he was very active and attended business regularly.

Mr. Brooks was born in New York and removed to North Plainfield fifty-three years ago. He possessed a quiet and unassuming manner and never took any part in public affairs. For many years he was a members of the firm of Clarence Brooks & Co., of Chestnut street, Newark, varnish makers, which business was established by his uncle sixty years ago. The plant was originally in New York, but the property was eventually purchased by the city, and it was removed to Newark. In recent years Mr. Brooks was head of the concern.

Mr. Brooks attended Holy Cross Episcopal church, the borough, and had served as a vestryman. He was always interested in the growth of the parish and contributed generously to its support.

Beside a wife Mr. Brooks leaves three daughters, Miss Lillian Brooks and Mrs. Mabel B. Hooley, of the borough, and Mrs. Ely, wife of Major F. D. Ely, who is now in the Philippines. Herbert Brooks, a son, died several years ago. Private funeral services will be held at the late home tomorrow afternoon at 2:30 o'clock.

HOW BIG LABOR DAY PARADE WILL FORM

Grand Marshal Lunger Issues Final Instructions to Marchers.

All assignments have been made by Grand Marshal Lunger for the big Labor Day parade of Monday morning and the participants will receive notice today of the positions they will occupy in the formation. The parade is to form on Front street, near Washington, in time to move promptly at 10 a. m. The line of march will be on Grove street to Park place, to Somerset, to East Front, to Park avenue, to Crescent avenue, counter march to West Eighth street, to Ceneral avenue, to West Third street, to Grant avenue, to West Front street, to East Front street, to Leland avenue. It will disband on the property of Count Van Ness, and arrangements have been made for the reception of the men there.

The parade will form as follows:

Grand Marshal
Plainfield Patrolmen
Borough Patrolmen
Band
Machinists Local 167
Mayor and Council, City
Mayor and Council, Borough
Edison Float
Linke Float
Busy Bee Float
Drum Corps
Moulders' Union 305
Plainfield Ice & Supply Co.
Band
Painters and Decorators, Local 480
J. D. Lozieaux Floats
Drum Corps
Carpenters and Joiners, Local 155
Electrical Workers, Car, Local 262
Drum Corps
Sheet Metal Workers, Local 259
Building Laborers, Local 221
Federal Employees
Typographical Union, 399.

VAGRANCY CHARGE.

John Webb, colored of Springfield, Illinois, was given until tonight to get a boarding place when he was arraigned before Judge De Meza this morning on a vagrancy charge. Webb arrived in town several days ago and has been working since, but at night he has been sleeping wherever he could. Last night the rain found him sleeping in an oppen box car and when he was on his way to a box car Officer Nolan found him.

ST. STEPHEN'S SERVICES.

The regular services will be resumed at St. Stephen's church tomorrow, in charge of Rev. Henry Mesier, rector. There will be early celebration at 8 o'clock and holy communion and sermon at 11 o'clock. The rector will preach. The Sunday-school will not resume its sessions until October 1.

—Neumann Bros. Co. will have a special sale of peaches tonight. Be sure and take advantage of these prices: Mountain Rose, Champions and Elbertos, 50c, 75c and $1.00 for full 16-qt. basket.—Adv. ***

ALL EXPECT TO COME HOME SOON

New Jersey Troops Believe They Will Leave Border Next Week.

HINE ORDERED BACK

Goes to Sea Girt With Full Brigade Staff—First and Fourth Delayed By Shortage of Cars—No Interest In Strike.

(JAMES J. McNAMEE)

Douglas, Ariz., Sept. 2.—General Hine and his staff this morning received orders to report at Sea Girt immediately. This includes Clerk Goddard and all headquarters officers of the brigade, and according to the officers can mean but one thing—the boys are coming home.

It is firmly believed by every New Jersey militiaman here that he will be home before one week from today. This includes infantry, cavalry and batteries. The enlisted men are certain that some advance information has been received by the officers, while the officers are convinced that such an order is the only logical outcome of events.

The First and Fourth regiments, due to leave here today for Sea Girt, from where they will go to Jersey City and Newark for strike duty, will hardly get away. The government has no cars in which to send them North. The men are ready, but they do not know when cars will be available.

Nothing can shake the hope of the men that they are to be mustered out shortly after they reach Sea Girt. They are but little interested in the strike, and do not believe that they would be needed by the government even if a strike should take place.

Douglas, Ariz., Aug. 28.—The arrival here today of 114 recruits for the New Jersey Brigade, who came in on a special train from Fort Du Pont, Del., occasioned an enthusiastic demonstration all along the encampment line. The men arrived in the local railroad yards shortly before 8 o'clock, but were not taken out to the camp until much later.

As the rookies swung up the road toward the camp, the new band of the First Regiment, which accompanied them from Fort Du Pont, played gaily and at the encampment they stopped first at the headquarters of Brigadier General Edwin W. Hine. Later they marched up the camp road, stopping at headquarters of each organization to drop the recruits intended for the individual outfits. The men were brought here under command of Captain Harry J. Burlington, Fourth Regiment; Lieutenant Joseph B. Herendon and Sergeant Charles S. Elliott.

AUTOMOBILES COLLIDE, NO ONE IS INJURED

An automobile accident that practically demolished the two machines but did not injure any of the occupants, occurred at the intersection of Terril road and South avenue yesterday afternoon at 3 o'clock, when cars driven by George Trust, of Dunellen, and Horace Martin, Jr., of this city, came together. Martin's car was damaged the worst, and he sold it to a passerby.

Martin was coming down Terril road to turn into South avenue and Trust was crossing Terril road to ascend the driveway to the Hotel Maples, situated on the corner. The two machines struck in the middle of the road. A settlement was reached between the two.

SLIGHT AUTO ACCIDENT.

An automobile accident occurred at the corner of Park avenue and Seventh street at 5 o'clock yesterday afternoon when Robert Winkler, of Roselle Park, lost control of his machine while trying to avoid hitting a taxicab driven by Robert Tait and ran into a post. In trying to swerve in front of Tait to keep from hitting him, Winkler lost control of the car. The machine hit a pole, breaking the radiator, lights and mudguards.

SEEN ON THE STREET.

A large black and white sign painted on the front of an East Second street livery stable, reads as follows: "Horses borded and sold."

Atlantic City $2.50 Excursion

Sunday, September 3; also Sunday, September 17, via New Jersey Central, leaves Plainfield 7:58, Dunellen 7:50; Bound Brook 7:42; Somerville 7:32 a. m.—Adv. 8-31 9-2***

BOARD OF HEALTH ORDER

Parents are hereby warned not to take sick children on the public street for any purpose whatever.

If a child is sick, call a physician. The Health Department has learned that a child from out of town was brought to Plainfield on the trolley car, the child at the time showing the beginning symptoms of Infantile Paralysis.

KEEP YOUR CHILDREN HOME.

SCOTCHMEN VISIT ELIZABETH CLAN

Attractive Program, Including Class Initiation, Feature of the Evening.

A large delegation from Clan Mackenzie, No. 204, Order Scottish Clans, visited Clan Gordon, No. 69, of Elizabeth, last night, the occasion being class initiation. Addresses were made by several visitors and bagpipe selections, songs and recitations were contributed by many of the members.

The presentation of a button-hole of Scotch heather, which had just been brought from the old country by one of the Gordons who returned from a visit there, was a feature of the evening. After the meeting there were contests in pinochle, checkers and deck quoits, the honors being about even. The local clansmen left for home about midnight, having spent an enjoyable and profitable evening.

MISS ISABELLA VAIL DIES IN 77TH YEAR

Prominent Member of Religious Society of Friends Passes Away Here.

Miss Isabella R. Vail, aged 77 years, a well-known member of the Religious Society of Friends here, died yesterday afternoon at the home of her brother, Adelbert Vail, on East Fifth street, following a long illness. For the past three years she had made her home with her brother, during which time she had been in failing health from complications.

Miss Vail was born at the Vail homestead at Greenbrook, being the daughter of the late Jonah and Rachel Pound Vail. Her parents died several years ago. Miss Vail was a regular attendant at the Friends' meeting on Watchung avenue, and was interested in all its activities.

There survives beside the brother, Adelbert Vail, a number of nieces and nephews. The funeral service will be held at the Friends' meeting house on Watchung avenue at 2:30 o'clock tomorrow afternoon and burial will be in the Friends' cemetery.

HEALTH BOARD ALTERS QUARANTINE RULES

Strict Regulations Regarding Children Under Sixteen Modified.

A change in the ruling of the health departments of both Plainfield and North Plainfield, exempts children under 16 who have been out of town, from quarantine, provided proper certificates from the health authorities of the place of departure are filed within twenty-four hours of their arrival in Plainfield. The failure to file such certificates as required by the State Sanitary Code will result in a quarantine for two weeks. Inn addition, all persons (both adults and children) will be subjected to quarantine if they have been exposed to infection of infantile paralysis and fail to file a certificate of release from their local health authorities.

The local authorities have about reached the conclusion that the infantile paralysis epidemic has spent itself and they can now begin letting up a little on the youngsters.

STEVE LARASSKY.

Steve Larassky, an Italian, who had been at Muhlenberg Hospital since August 24 for treatment, died at that institution this morning. The body will be taken to Manville.

EMERGENCY!

By order of the Board of Health, which will be effective until further notice, all hotel keepers, landlords, tenants and householders generally, are hereby requested to report daily to the Board of Health, between the hours of 8 a. m. and 5 p. m., the arrival of all persons from out of town. INCLUDING PLAINFIELD PEOPLE WHO HAVE BEEN ABSENT FROM THE CITY (DAILY COMMUTERS EXCEPTED). Such report should state the name and residence of the person making the report; and also the names and ages of the parties from out of town and the locality from which they came. The report may be made personally at the Board of Health office (No. 104 East Front street), or by telephone (No. 646). The purpose is to place full information at the command of the Board of Health for such inquiry and investigation as it may deem necessary.

N. J. R. CHANDLER,
Health Officer.

HOW LABOR DAY WILL BE OBSERVED

Many Attractions Offered to Keep Plainfielders at Home.

TRADE DEMONSTRATION

Allied Crafts of City Will Participate In Big Parade—Special Programs at the Theatres—Stores Will Be Closed.

Perhaps, to a greater extent than ever before, holiday features will occupy the minds of Plainfielders on Monday, Labor Day. In other years most people left town on that day and the days preceding, but the threatened railroad strike, coupled with the precautions taken for the prevention of the spread of infantile paralysis, will cause a larger majority of the citizens to stay at home, to enjoy the entertaining features provided by their fellow townspeople.

There will be a labor parade in the morning, and it is expected that about 2,000 people will participate in the event. Numerous floats have been entered, and each of the labor unions will have a representation. Music will be furnished by several bands and drum corps, and the city and borough will be officially represented by the police in full regalia. There will be no delivery of mail and all the stores and banks will be closed for the day. The attractions at the local theatres will undoubtedly draw large crowds, many of the people going to see the "Globe Trotters" at the Plainfield Theatre and the pictures at the Proctor house.

In additon to the program already outlined there will be an unusually attractive baseball card presented to the fans. Those who live in North Plainfield can take a little trip to Hyde Oval and can see the St. Joseph and American Tile Workers' teams in action in a double bill. On Parker Field, the Plainfield All-Stars will compete against the Elizabeth Stars, and this attraction will undoubtedly provide plenty of amusement. In addition the Royal Giants are carded to meet Netherwood, and this contest will draw large crowds.

The library reading room will be open in the afternoon from 2 p. m. to 6 p. m. The library will be closed in the morning.

POLITICIANS' DAY AT MONMOUTH FAIR

Senator Martine and Others Mingle With Big Crowd at Red Bank.

Red Bank, N. J., Sept. 2.—It was politicians' day at the Monmouth fair yesterday, and many candidates for various offices were among the visitors. They included U. S. Senator James E. Martine, of Plainfield, and Attorney General John W. Westcott, rival candidates for the Democratic nomination for United States Senator; State Senator Walter E. Edge, of Atlantic City, and George L. Record, of Jersey City, Republican candidates for the Gubernatorial nomination; Robert Carson, of New Brunswick, W. Burtis Havens, of Toms River, Samuel C. Cowart, of Freehold, Rev. Dr. McDuffie, of Asbury Park, and Dr. William M. Thompson, who are running in the Republican primaries for Congress, and Borden A. Jeffrey, of Elberon, Republican candidate for Freeholder; Frank E. Price, of Red Bank, Charles H. Ray, of Long Branch, and Thomas Lloyd Lewis, of Ocean Grove, Republican candidates for the Assembly.

In the harness events Victor Volo, driven by Charles Mabrey, of Hohokus, won the 2:25 pace in straight heats, with J. P. Morgan, owned by Charles McCue, of Lakewood, and driven by Richard Carr, second, and Sprinting Blaze, driven by C. E. Pitman, of Trenton, third; time, 2:22¼, 2:23¼, 2:22¼. The second race, 2:16 trot, was won in straight heats by Koho, driven by William Johnson, of Pierrepont Manor, N. Y. Burleigh Girl, owned by Case & Morgandale, Annandale, was second, and Celia Dillon, driven by C. E. Pitman, third; time, 2:15¼, 2:14¼, 2:17. The third race, a free-for-all trot, was captured by Mary Calvert, owned by T. W. Bassett, of New York, with Aimlette, owned by State S. Post, Mineola, N. Y., second; Hattie Woolston, owned by N. C. Bonham, Selem, third; time, 2:22¼, 2:23½.

George Ford Morris, the well-known horse and cattle artist, was the big horse show winner yesterday, being awarded the first prize cups and blue ribbons with his chestnut stallion, Glen Cheers, in the roadster, saddle and combination horses classes. G. Jason Waters' P. B. P., gray gelding, and Error, brown gelding, were judged the best team of polo ponies. Peter Hauck's Senator Jackson, chestnut stallion, won the pony in harness class, as did Howard S. Borden's Brilliantine, chestnut mare.

ROOMS WILL BE OPEN.

The rooms of the Charity Organization will be open on Labor Day from 9 to 11 a. m.

ALLIED FLEET IS SENT TO GREECE

Big Guns Support the Revolution Against Neutrality.

TRAINED ON PIREAUS

Venizelos Heads Party That Is Trying to Overthrow King—Italian Advance Stopped by Austrians—Revolution in Athens.

London, Sept. 2.—In anticipation of trouble at Athens, a fleet of twenty-seven Allied warships, convoying seven transports of troops, is off the Piraeus today and probably will land forces immediately. The Allied guns are trained on the Greek port, as in the days of the blockade that forced Greece to demobilize her army.

Whether King Constantine has abdicated in favor of the Crown Prince, has fled or is confined to his bed from illness, all of which have been reported, it is certain that Greece is near a revolt.

The patience of the Greek leaders eager to throw their lot with the Entente Allies is said to have been exhausted, and they have revolted against the neutrality of their King.

There is reason to credit reports that the pro-Ally faction seized the barracks at Salonica, Vodena and Fort Little Karaburun and the revolt is spreading, spreading. Venizelos is expected to be the power behind the new move, and a declaration of war against the Central Empires would bring no surprise.

Italian Assaults Checked.

Vienna (by wireless from Berlin), Sept. 2.—Attempts by the Italians to push forward their lines have been frustrated by the Austro-Hungarians, says the War Office report, dated September 1, which was made public today.

Revolution in Athens.

Geneva, Sept. 2.—Revolutionary disturbances have broken out in Athens, it is reported in a dispatch received here today. French and British troops are reported to be patrolling the city.

Paris Admits German Victory.

Paris, Sept. 2.—The capture of French trenches by the Germans on the Somme front was admitted by the War Office today. The Germans delivered very violent attacks in the region of Estrees, and were able to occupy a few elements of earthworks in the region of Maurepas, says the communique. There was heavy cannonading.

Roumania Includes Turkey.

Constantinople, Sept. 2.—Roumania has declared war against Turkey. The declaration of war was issued in Bucharest on the night of August 30, but owing to the interruption of wire communication between Roumania and Turkey, it was not until today that the Roumanian Charge D' Affaires notified the Turkish Government.

Germans to Help Austrians.

London, Sept. 2.—Fifty thousand German soldiers have been sent into Hungary by Field Marshal Hindenburg to help check the advance of Roumanians and Russians through Transylvania, say a Central News Agency dispatch from The Hague today. There troops are now at Klausenburg. The Austro-Hungarians have begun to evacuate Maoc, Vasarhely, 66 miles inside of the Hungarian frontier.

EARLY MORNING FIRE CAUSES $500 DAMAGE ON PARK AVE.

The Fire Department responded to an alarm at 7:39 this morning to extinguish a blaze in the apartment of Francis Jones, on the second floor of 119 Park avenue. The fire was put out by a stream of water and chemicals, with damage not exceeding $500. The stores of Henry Eggerding and James R. Blair, on the first floor, were slightly damaged by water.

The fire started while breakfast was being prepared. It is thought that a match thrown carelessly in the corner started the blaze.

RODE FREIGHTS.

Alfred Smith, Pames Eskerson and Roy Rockfellow, all youths living in the West End, were brought into court this morning by a detective for the Jersey Central, who caught them riding freights. It made the second time for Smith within a week, and after warning them that next time it would mean the reformatory, Judge DeMeza let them go.

$10 FOR DRUNKENNESS.

Charged with being drunk, resisting arrest and disorderly conduct, Adam Dunham was fined $10 or 10 days when arraigned before Judge William G. De Meza in city court this morning. Dunham was drunk last night and gave Officer Conway the fight of his life before he landed him.

—Don't fail to get some of the bargains in peaches which will be offered tonight at Neumann Bros.' Full 16-qt. baskets Mountain Rose, Champions, Elbertos, 50c, 75c and $1.00.—Adv. ***

—Going to build? See Saturday's Press.

SENATE AT WORK ON 8-HOUR BILL

Expects to Pass It By 6 P. M.—To Wilson By Midnight.

AMENDMENTS PENDING

Underwood Would Give I. C. C. Power to Fix Wages of Trainmen—Railroads Already Plan to Contest Legality of Measure.

Washington, Sept. 2.—When the Senate reconvened at 10 o'clock prepared to put through the House Eight-Hour bill by 6 o'clock tonight, the Underwood amendment, giving the Interstate Commerce Commission power to fix rate of wages for trainmen, was still pending. Senator Shafroth offered an amendment to it, providing that nothing in the provision should be construed as compelling the employes to work at the wages prescribed.

By midnight, it is expected, President Wilson, at his summer home at Shadow Lawn, N. J., will have signed the measures.

As soon as they are formed the bills have become laws, it is expected the presidents of the four brotherhoods will telegraph to their 640 general chairmen throughout the United States the code word announcing that the strike ordered for Labor Day is not to be called.

The brotherhood chiefs insist the bills must be signed by the President before they will rescind their strike order. W. G. Lee, president of the Brotherhood of Trainmen, said early today:

"I wish I could say that it is all over, but I cannot. I cannot say anything."

Immediately after the bills are signed by the President a legal battle to determine their constitutionality will be begun by the railroads. Railroad magnates gloomily declare the passage of the bills will not avert a strike, but will merely postpone it.

T. S. MALSON TO WED MISS MONTROSE HOLMES

Miss Montrose Narcassar Holmes, daughter of Mrs. L. L. Holmes, of 131 Johnston avenue, will be wedded to Totten S. Malson, son of Mr. and Mrs. Edward Malson, of Elizabeth, on Monday evening, the ceremony being performed by the Rev. Lloyd Imes, of Bethel chapel.

Mr. Malson is a mechanical dentist, practicing in Akron, Ohio. Miss Kate Holmes, a sister of the bride-to-be, and Miss Mabel Hoover, of North Carolina, will be maids of honor, while James Wright, of Newark, will be best man.

WHY NOT BRING THESE RECRUITS TO PLAINFIELD?

The Brooklyn baseball club management yesterday announced that all the young recruits would report for duty in Brooklyn by September 12. This plan was adopted for the purpose of giving Manager Wilbert Robinson a chance to look over his youngsters while they are in good condition this fall, rather than to wait until they reported fro training next spring. A series of Sunday games will be arranged for the rookies with various clubs in and around Brooklyn. Nap Rucker, the veteran Brooklyn southpaw, will manage the recruits in these games, and the team will line up as follows:

Adams, of Winnipeg, first base; Smyth, of Montreal, second base; Kelleher, of Denver, srotstop; Sheehan, of Winnipeg, third base; Hickman, of Asheville, left field; Nixon, of Beaumont, centre field; L. Miller, of Winnipeg, right field, and M. Wheat, of Harrisburg, catcher.

CRESCENT AVENUE PREACHER.

The Rev. Henry Evartson Cobb, D. D., of the Collegiate church, of New York City, who was to preach at the Crescent Avenue church tomorrow, telegraphed today that on account of the strike that he would not be present. He will send the Rev. Mr. Chamberlain, who has been an extensive traveler and who is said to be an excellent preacher.

LABOR DAY PARADE.

One of the unique features of Monday's Labor Day parade has just been announced by the J. D. Loizeaux Lumber Company. A large load of lumber is to be in the parade and the person who is successful in guessing nearest the cost of the load will receive a suitable prize.

GRACE M. E. SERVICES.

The Rev. C. S. Gillespie, of the Grace M. E. church, has returned from his vacation and will preach on Sunday at 11 a. m. and at 7:45 p. m. The usual services for children over 16 years of age will be held at 9:45 a. m.

NOT THE FLORIST.

The Brooks Carson who is missing from home is not Brooks Carson, the florist, of North Plainfield. The missing man is a distant relative of the borough resident.

—Try Press want ads. They pay.

DUNELLEN

All the Happenings of the Day in Plainfield's Hustling Suburb.

James Day, of Dunellen avenue, has been enjoying his vacation this week.

Mrs. Lewis Johnson has returned from a two weeks' vacation at Stanton.

William Taylor, of Lincoln avenue, has taken a position with William Zepp, the Bound Brook plumber.

A. F. Todd, of Front street, has returned from a vacation visit in New York State.

Miss Florence Smalley has returned from Freehold, where she spent the past month visiting a friend, Miss Stokes.

Councilman Richard M. Ryan is touring the New England States with his automobile.

Henry Rekemier and family have moved to Roselle Park. Mr. Rekemier recently gave up his position as manager of the local store of the Great Atlantic and Pacific Tea Company.

Mr. and Mrs. George I. Apgar, Jr. left this morning for Asbury Park, where they will remain over Labor Day.

Wesley Bush, who has been suffering from an incipient attack of appendicitis, is now much better and his numerous friends will be glad to hear that he will probably not have to submit to an operation.

The Misses Beatrice and Dorothy Cameron have been spending the present week at Asbury Park.

Mr. and Mrs. Merwin H. Fagely, of Roselle Park, formerly residents of this borough, are the parents of an eight-pound daughter.

The monthly session of the Mayor and Common Council will be held in the Borough Hall Monday evening.

Mrs. Robert F. Bogardus, of New Market road, is entertaining Miss Minnie Brown, of New York city.

Miss Ethel Lewis, of North avenue, has returned from a visit of a month at Oyster Bay.

Local Republicans are requested to bear in mind the reorganization meeting of the Republican Club, to be held in the Borough Hall this evening.

Ivan Hardingham, of Mountainview Terrace, spent three days this week in witnessing the National tennis tourney at Forest Hill. Yesterday afternoon he saw Church defeat McLoughlin.

Mrs. Wilbur Hayes and daughter, Miss Jessie, have returned from a sojourn at the seashore.

Miss Eva Schneider, of Dunellen avenue, is visiting in Jersey City.

Sentence was suspended on Frank S. Madee, who was arraigned before Recorder David S. Campbell last evening, charged by Officer Weimer Snyder with riding a bicycle on the North avenue sidewalk.

CASE IS ADJOURNED.

The case of Samuel Goldstein vs. the Dunellen Home & Investment Company, which was reached in the district court at New Brunswick Thursday, was adjourned until next Friday after the plaintiff's side had about been heard. Among those who testified for the plaintiff were John Fodderman and Mrs. Samuel Goldstein.

Charles and Russel Haver and Frank Vliet made arrangements to spend tomorrow and Labor Day at Atlantic City.

George Kuldoshes is assisting William Zepp, the Bound Brook plumber.

Miss Edna May and brother, Stanley, have returned from a visit with Postmaster Charles S. Day, of New Market.

Walter Muller, who is employed by the Ransome Concrete Company, has returned from a tour on the road in the interest of the company.

TRADE BOARD MEETING.

Members of the Board of Trade are urged not to forget the important special meeting of their organization called for Monday night.

GO TO SHADOWLAWN.

Postmaster Willard N. Apgar and Democratic Committeeman Thomas Reynolds will be among those who will hear President Woodrow Wilson make his acceptance speech at Long Branch this afternoon.

Watchung.

The Lord's Supper will be observed tomorrow morning in the Wilson Memorial church. Rev. Edward G. Reed will officiate. The evening service, which begins at 8 o'clock, will be in charge of the executive committee, George T. Hughes presiding.

Miss Isabelle B. Gillie, of Edgewater, is spending a week as the guest of her sister, Mrs. Howard J. Vail.

The Misses Hughes entertained a number of friends at their home Thursday evening. The evening was spent in playing progressive games, after which refreshments were served. Among those present were the Misses Helen Y. Hughes, Isabelle B. Vail, Helen L. Schmidt, Lucy Hughes, Adele Hermann, Edna Fawcett, Carol Hughes and Elsie F. Schmidt, and Richard D. Underhill, William H. Demler, J. Le Roy Hermann, Elliott Meyers, Thomas Fetherston, Arthur Meyers and Frank F. Fetherston.

Hereafter the Advertisements of HEARN Fourteenth Street, West of Fifth Avenue, N. Y. Will Be Found On PAGE 7

erston.

The Watchung Chemical Engine Company will hold its monthly meeting Tuesday evening.

Mrs. John L. Shank is visiting in Newark.

Mr. and Mrs. Edward Marfing have returned from a trip up the Hudson river.

George B. Gillie, of Edgewater, is spending the week-end here.

Scotch Plains, Fanwood

Funeral services for Mrs. Anne Walpole, who died yesterday in her eighty-fourth year, will be held from the Baptist church tomorrow afternoon at 3 o'clock, with the Rev. Calvin Hare in charge. Interment will be in the Scotch Plains cemetery.

Funeral services for Sophie Fikora, the 5-year-old daughter of Frank Fikora, of Terrill road, who died of infantile paralysis yesterday, were held today, and interment was made in St. Mary's cemetery, Plainfield.

The Rev. Oscar Stuart Michael will conduct the service at the Episcopal church at 11 o'clock tomorrow morning. Holy communion will also be administered, and Sunday school will be at 10 o'clock.

The Rev. Calvin Hare will preach at the morning service in the Baptist church tomorrow morning.

The Rev. Oscar Stewart Michael has been spending the week at Asbury Park.

The local grocery stores will be closed all day Monday on account of the holiday, and the postoffice will be open until 10 o'clock.

James Staples, of Califon, has moved his household effects to the apartment over the local Jersey Central station and is now the agent here, succeeding H. C. Young.

Chester Palmer left yesterday for Asbury Park, where he will remain until Tuesday.

Miss Elvira Hoerster, of North Plainfield, has been visiting Miss Edie Lee.

Miss Laura Bowman is entertaining Mr. and Mrs. Schwablin, of New York, over Labor Day.

Mrs. William Holt has been entertaining here sister from New York.

Captain Saunders returned, after a several months' business trip at Slidell, La.

Miss Carrie Osmun has returned from a month's vacation in New York State.

Miss Margaret Sook is quite ill at her home.

Mr. and Mrs. Christian Kuehn have removed from their residence on Second street, Plainfield, to Mrs. Kuehn's former home on the Mountain.

Dr. and Mrs. F. W. Wescott are sojourning at Ocean Grove.

North Branch.

Rev. B. V. D. Wyckoff, pastor of the Reformed church at Readington, will give a lecture tomorrow in the schoolhouse at Pleasant Run.

The Misses Florence and Mary Hill, of Clover Hill, are guests of Miss Mary Stryker.

Miss Mary Hutchinson, of Cranbury, is visiting Mr. and Mrs. William Van Doren.

Repairs are being made to the macadam road near Pluckemin and several bad curves will be eliminated.

The consistory of the Neshanic Reformed church has decided not to hold the harvest home this year.

Miss Cora Beebe, of Jersey City, is visiting Miss Jennie Tingley, near Neshanic.

The Misses Anna and Lena Ruskie, of Roycefield, are the guests of Mr. and Mrs. Isaac Van Fleet, of Three Bridges.

Mrs. Earl Van Fleet, of Three Bridges, is visiting her parents, Mr. and Mrs. James Fisher, at Sunnyside.

Daniel Dardenburg, of Readington, is having a new barn built on his farm to replace the one destroyed by fire about two months ago.

Miss Carrie Young, of New Brunswick, is visiting Miss Luella Mattison, near Neshanic.

Miss Mary Bird, of Brooklyn, is visiting Miss Carah Jones at Lamington.

Irresistible.

It was the war of 1990, and the amazons were ranged in battle.

The lady colonel was rallying her troops, among whom panic seemed likely to spread.

"Women," she cried, waving her parasol, "will you give way to mannish fears?"

For a moment they pulled themselves together, yet still hesitated to advance. Then their leader made one last effort:

"Women, listen! Are you going to show the white feather in a season when feathers are not being worn?"

The appeal was successful.

"Never!" cried the amazons as they dashed forward to meet the enemy.

Ladies' Portraits.

In a moment of self revelation Hoppner once stated that in painting ladies' portraits he used to make as beautiful a face as he could, then give it a likeness to the sitter, afterward working down from this beautiful state until the observer should cry out, "Oh, I see a likeness coming." Then Hoppner would stop and never venture to make it more like.—London Telegraph.

—Press want ads. work wonders.

ANNOYING KIDNEY ILLS.

Make Life Miserable for Many Plainfield People.

There's nothing more annoying than kidney weakness or inability to properly control the kidney secretions. Night and day alike, the sufferer is tormented and what with the burning and scalding, the attendant backache, headache and dizziness, life is indeed, a burden. Doan's Kidney Pills have given peace and comfort to many Plainfield people. Profit by this Plainfield resident's experience.

Mrs. Wm. E. Gardner, 957 Union street, Plainfield, says: "I suffered much from pains through my back. My kidneys were irregular in action. I was in a distressed condition for months and nothing I tried seemed to give me a bit of relief until I began using Doan's Kidney Pills, procured from L. W. Randolph's pharmacy. They seemed to take hold in my system immediately, regulating the kidney action, removing the rheumatic pains and improving my condition so much that I felt like a different person."

(Statement given February 18, 1911).

On August 8, 1916, Mrs. Gardner said: "I can still praise Doan's Kidney Pills and I wouldn't be without them, for they certainly have been a good medicine for me. Not once have they failed to give me relief that has been nothing less than miraculous."

Price 50c., at all dealers. Don't simply ask for a kidney remedy—get Doan's Kidney Pills—the same that Mrs. Gardner has twice publicly recommended. Foster-Milburn Co., Props., Buffalo, N. Y.—Adv.

RETURN OF SOLDIERS CHANGES CONDITIONS

New Jersey Soldiers' Relief League Discontinues Seeking Funds.

Sea Girt, Sept. 9.—Orders for the return of the First and Fourth Regiments from Douglas, Arizona to Sea Girt, have changed the plans for the future of the New Jersey Soldiers' Relief League. Mrs. James F. Fielder, wife of the Governor and president of the League, this morning sent letters to all the county chairmen, asking them to discontinue seeking funds, but urging that the League be continued. The letter said:

"The issuance of an order for the return of two New Jersey regiments materially changes the conditions which up to this time have been the concern of the New Jersey Soldiers' Relief League. The return of these men will reduce the number of dependent families and the funds on hand will probably be sufficient to meet all future demands, provided the return of the remainder of the troops occurs within a short period.

"The central committee requests that further efforts toward the collection of funds be suspended. It is urged, however, that the organization be kept intact, so that in case it should be found necessary to raise more money for the purposes for which the League was formed it may be quickly done."

The League has on hand $6,312, out of the original $9,961 subscribed for the work.

CHRISTIAN FIELD

Rev. William Imes, pastor, will preach at Bethel chapel morning and evening tomorrow, the morning subject being "Sin of Laziness," and the evening subject "Christian Thoroughness." The Sunday school meets at 3:30 o'clock and the Christian Endeavor Society at 6:45.

Rev. Edward S. Ralston, pastor of the Netherwood Reformed church, will preach tomorrow at 11 a. m. and 7 p. m.

Rev. Albertus T. Broek, of Newark, will preach for his brother, Rev. J. Y. Broek, at Trinity Reformed church tomorrow morning and evening, the latter still being on his vacation.

A discourse on "The Second Coming of Christ" will be given at the meeting of the Christian and Missionary Alliance Tuesday evening. Services will be held every evening except Monday, and there will be preaching tomorrow morning at 10:30 o'clock.

Dennis F. Sheehan, of Park avenue, has returned home after spending three months at Bar Harbor, Me.

ARRIVAL AND DEPARTURE OF MAILS AT PLAINFIELD POSTOFFICE.

NEW YORK MAILS. Arrive—6:30, 8:00, 8:40, 11:45 a. m., 1:30, 2:30, 5:00, 5:30, 8:20 p. m. 12 midnight. Close—6:30, 7:45, 10:00, 10:45 a. m., 12 noon, 2:00, 3:50, 5:30, 6:20, 7:45, 9:00 p. m.

SOMERVILLE AND EASTON. Arrive—8:40, 10:45 a. m., 12:45 and 7:00 p. m. Close—6:30, 7:45 a. m., 1:30, 4:20, 5:30 p. m.

PHILADELPHIA—Direct. Arrive—5:30, 8:00, 9:40, 11:45 a. m., 12:30, 2:30, 7:00 p. m. Close—6:30, 11:30 a. m., 1:30, 3:50, 8:50, 9:00 p. m.

THROUGH FAST MAIL FOR EAST. Close 12 noon, 2:00, 3:50, 5:30 p. m.

DIRECT THROUGH FAST MAIL FOR WEST. Close—6:30, 11:30 a. m., 1:30, 5:00 and 9:00 p. m.

PENNSYLVANIA, West of Easton. Close—6:30 a. m., 1:30, 5:00, 7:00 p. m.

ELIZABETH—Direct. Arrive—5:30, 8:40 a. m., 1:55, 2:00, 5:30 p. m. Close—7:45, 10:00 a. m., 12 noon, 5:30, 6:20, 9:00 p. m.

NEWARK—Direct. Arrive—6:30, 8:45 a. m., 1:30, 2:30, 5:30 p. m. Close—6:30, 7:45, 10:45 a. m., 12 noon, 2:00, 3:50, 5:30, 6:20, 9:20 p. m.

WATCHUNG. Arrive—1:00, 6:45 p. m. Close—9:00 a. m., 5:30 p. m.

GARRENVILLE. Arrive—1:00 p. m. Close—9:00 a. m.

SUNDAY MAILS. Office open from 9:30 to 10:30 a. m. Mail closes 6:15 p. m.

A. E. HOAGLAND, P. M.

Business Hours until September 15th:
9 A. M. to 5 P. M. 12 Noon on Saturday.

B. Altman & Co.

Careful preparations have been made in the assembling of the Autumn stocks

The most charming creations of the foremost Fashion producers are now awaiting selection.

For Misses, Juniors, Boys and Girls there have been provided complete outfits, including the garments and accessories soon to be required for college and school.

Men's Light-weight Overcoats and Hats, in the smart models and materials for Autumn wear, are now ready.

The Autumn Millinery

now being shown in the Department on the First Floor, presents many novel and distinctly attractive features. The new shapes in felt, velour, velvet and silk beaver are a salient feature, with and without the smart trimmings that Fashion dictates for the opening season.

An Unusual Offering for Tuesday will consist of

Women's & Misses' Trimmed Hats

in new, seasonable styles,

specially priced . at $10.00

Crepe de Chine Undergarments
(American-made)

specially priced for Tuesday, will comprise

Nightrobes . at $3.50, 4.50 & 5.50
Envelope Chemises, 1.75, 2.50, 3.50 & 4.50
Drawer Combinations, 2.90, 3.75 & 4.50
Underbodices, 90c., 1.25, 1.75, 1.90 & 2.50

At the same time a number of

Lingerie Undergarments

(American-made) will be offered at large concessions from regular prices.
(Second Floor)

Fifth Avenue-Madison Avenue, New York
Thirty-fourth Street TELEPHONE 7000 MURRAY HILL Thirty-fifth Street

A Sextette of Pretty Girls in Arthur Hammerstein's Musical Success, "Katinka," at Plainfield Theatre, Today, Matinee and Night.

German Valley and Chester

Principal Harry A. Coursen has been summoned to the home of his parents, Mr. and Mrs. John D. Coursen, of Netcong, his father being seriously ill.

Mrs. Elizabeth Gray and daughter-in-law, Mrs. Leo Gray, are entertaining Miss Charity Warner, of Chester.

Mr. and Mrs. Charles E. Hendershot are visiting the latter's brother and sister-in-law, Mr. and Mrs. Andrew Stephens, of Newark.

Miss Annie Beam is at Lake Hopatcong visiting her uncle and aunt, Mr. and Mrs. Frederick Crater.

George N. McLean is visiting his brother-in-law and sister, Dr. and Mrs. Alonzo G. Freeman, of Boonton.

Stanley Scott, of Mauch Chunk, is visiting his grandmother, Mrs. Mary Gillen.

Russell McLean will leave today for Atlanta, Ga., having ended a three weeks' stay with his parents, Mr. and Mrs. George N. McLean. Collector Lyman Rice will accompany his grandson as far as New York and will spend the week-end with Mr. and Mrs. Joseph F. Pelan, at Bayonne.

Rev. Dr. Baker Smith, of Fairmount, will preach in the Presbyterian church Sunday morning as the pastor, Rev. Julius Prochman, is on his vacation.

Harold Beam, eleven years old, who was missing from his home, has returned home. A searching party went out after him Wednesday and located him camping in the woods near the railroad in the rear of the home of William Emmons.

William R. Barkman has resigned as gardener on the Pullman place. Goble W. Blaine has taken his place.

Miss Olive M. Pitney is visiting Mr. and Mrs. Lewis P. Salter, of Fairmount.

Amos C. Van Gaasbeeb is constructing two cisterns on his Fair View farm, near the village.

Mahlon H. Pitney will take up his secondary education in the Bernardsville High School next month.

High Bridge-Califon.

Mrs. Edson Haggerty, of High Bridge, is at Linoleumville, N. Y.

Miss Lonora Hummer, of Bloomsbury, is the guest of Miss Celia Apgar at Califon.

John White, John Burke and John Potts, of High Bridge, are at Asbury Park.

Rev. Joseph Mahoney, of High Bridge, is at Atlantic Highlands.

Mrs. Amy Chamberlain, of High Bridge, is entertaining Mrs. James Everett, of Lake Hopatcong.

Patrick Connolly, of High Bridge, is ill.

Whitehouse

Garret V. Stryker, of Whitehouse Station, is visiting William Haver at Potterstown.

Mrs. Roy Post, of Bayonne, is a guest of her cousin, Miss Ethel Dilley, at Whitehouse Station.

Edwin W. Wheat and family, of Dunellen, are spending two weeks' vacation with Mrs. Wheat's parents, Mr. and Mrs. Isiah Ditts, near Whitehouse Station.

Rev. S. O. Rushby, of Raritan, is spending a portion of his vacation with Mr. and Mrs. Manning L. Morea at New Germantown.

The Readington Township Board of Health met yesterday afternoon at the store of D. I. Lare at Whitehouse Station. Before the meeting it was said that the sense of the Board was that the public schools should not be reopened before October 2.

Miss Bessie Hockenbury, of Califon, is visiting Miss Nellie Lambert, at Lebanon.

Mrs. Lorin Heacock, wife of the pastor of the Methodist church at New Germantown, is holding a series of missionary afternoons at the parsonage with a view of organizing a Woman's Missionary Society. The final meeting of the series will be Thursday afternoon.

Mrs. David L. Lare, Mrs. S. Lowe Lindsley and Miss Margaret Lindsley are visiting Mrs. Peter K. Shafer at Dreahook.

Miss Louise Sherman, of New Germantown, is visiting her brother, Warren Sherman, in Easton, Pa.

Richard D. Conover, of New Germantown, is suffering from a fractured right arm, sustained while cranking an automobile.

FOR The Home Builder

AUGUST BUILDING TOTALS $87,123

Eleven Permits Issued During Week Close Good Building Month.

$664,518 FOR THE YEAR

Garage to Be Built at Muhlenberg Hospital Costing $2,500—Garages, Dwellings and Alterations Evenly Distributed.

Eleven permits were filed with Building Inspector Doane during the past week, for a total outlay of $23,255. This makes a total for the month of August of $87,123, a mark that is one of the best of the year. Counting the month just past, the total for the past seven months of 1916 is $664,518.

Emile Beys, of 1092 Arlington avenue, filed plans for the erection of two bungalows on the California plan on Columbia avenue, near Leland avenue. Each will cost $2,000 and be one story and attic in heighth. They will be 36x26x27, of terra cotta, and have all modern improvements. John Balle will do the same mason work, and Beys will do his own carpeter work.

The Hillside Realty Company submitted plans for another house to be erected in the vicinity of Putnam avenue, to cost $5,500. It will be on the north side of that thoroughfare, near Woodland avenue. It will be two and a half stories high, 31x33x28 in size and of frame construction. William Bird has the general contract.

Samuel Galosen, of 1025 West Tihrd street, is to build a building to be used as a store and two-family apartment at that address. The store will occupy the ground floor and the second floor and attic will be used for living in. It will cost $4,700, and be of frame construction. It will be 24 feet wide and 59 feet long. Alfonso Vioci will do the carpenter work.

The National Building Construction Company, of West Front street, filed plans for a dwelling it is to erect at 322 Prescott place for William Porter. It will be two and a half stories in heighth and cost $2,700. Of frame construction, it will have a frontage of 22 feet and length of 26 feet. Israel Freidlander will do the construction work.

The representatives of the Samuel Dreier estate filed plans for the building of an addition to the building at Front street and Madison avenue. Eight feet was taken off the Madison avenue side of the structure to make room for the street widening, and the addition will make the building about the same size again. It will be of brick, one story in heighth, and cost $1,375. It will have a width of 15.6 and a length of 24. J. P. Gennorion will do the building work.

John Cuniff is named as the contractor in plans filed by Samuel Rosenthal for the erection of an addition to the rear of his home on Duer Lane, to cost $1,000. It will be of rame constuction and ahve a width of 30 feet and length of 23 feet.

Lulu Demsey, of 640 West Third street, is to build an extension on the rear of her home to cost $500. It will be twelve feet high and of concrete and shingles. It will be 15.6x15.6x13. Milton Miller is the contractor.

Plans were filed by the Board of Governors of Muhlenberg Hospital for the building of a fireproof garage at the hospital, to cost in the vicinity of $2,500. It will be of one story in heighth and brick construction. It will meause 70x70x20, and afford shelter for about twenty cars. Albert Pangborn and F. T. Titsworth are the contractors.

Jennie Taub, of 523 West Fifth street, is to erect a barn on her property, to cost $800. It will be two and a half stories high and of cement construction. It will be 26x26x24, and will be built by Cohan and Israelsky.

D. M. Runyon filed plans for the erection of a garage on his premises at 1049 Arlington avenue. It will be of frame construction, one story high and 12x12x18. Charles Bicknell will do the work.

BORO PERMITS.

Building permits authorized by the North Plainfield Common Council at the meeting of last night were:

Bernstein and Skarew, to erect a four-family house, two stories, twenty rooms, on George street.

Max Mickaelson, to build addition in rear of house on Chatham street.

G. Donato, to build three 18x24 houses, five rooms each, on Jefferson avenue.

AUTOMOBILE PLANT READY IN A MONTH

American Motor Corporation Rushing Front Street Factory to Completion.

Work on the plant of the American Motor Coroporation, on West Front street, has progressed so far that officials of the concern expect that the plant will be ready for use in one month's time. The main building, 60x200 feet in length, is now nearing completion. It will be modern in every way and fireproof. Other buildings of similar construction will be erected as soon as the company starts on a working basis.

The administration building is now ready for use, and in a few days work will be started on grading the ground. By spring it is expected that there will be 200 men working at the plant, and this number will be increased all the time as the business increases.

The concern will make the American Six, a car that, it is said, will rank with the foremost machines. It will have a six-cylinder engine, with the cylinders cast singly, and will have a 122-inch wheel base. The car was designed by Louis Chevrolet, president of the Chevrolet Automobile Corporation. The construction work will be under the supervision of John C. Spiers, who has been connected with some of the most prominent automobile concerns in the country in a like capacity.

BUILDING NOTES

The Hudson Realty Company, of New York City, has purchased the house and premises located at 1103 Putnam avenue, this city. It is 100x75.

Nat Bernstein and Jacob Sklarew, of West Front street, have started the erection of a four-family apartment house on Duer street, near Craig place, North Plainfield. The new building will be built on the California apartment plan, and will be modernly equipped. Fred Lancaster is the architect.

Scotch Plains is enjoying a big building boom at the present time in the development of the Flanders tract on Front street. The proposition is being backed by a number of Scotch Plains men, and it is expected that between twenty-five and thirty houses to cost in the vicinity of $5,000 will be built.

Work has been completed by the Hand Express Company tearing down the sheds located on West Second street, alongside the Queen City Hotel. J. A. Staats secured a permit from the building inspector last week to have the structure razed preparatory to making improvements in the near future on the hotel.

CONTRACTS FILED

The following building contracts have been filed in the office of the County Clerk:

F. C. Ard with M. D. O'Keefe, entire work new building, Park avenue, Plainfield; $3,036.

John Porter with National Contracting and Building Co., entire work new building, Prescott place, Plainfield; $2,700.

Harry Dreier et al. with John Cunniff, entire work alterations, West Front street, Plainfield; $4,043.

William Ross with Andrew Renkig, entire work new building, West Broad street, Westfield; $3,000.

Estate of George H. Burgess with Fred Schuck, carpenter work new garage, Central avenue, Plainfield; $1,580.

Same with Howard Huff, mason work; $480.

REALTY TRANSFERS

The following realty transfers have been recorded at the County Clerk's office during the week:

Kate Wilson et ux. to John C. Pind et ux, southeasterly side Munson place, corner South Second street, Plainfield; $1.

Peter M. Vancleef et al., to Gertrude F. Rink, northeasterly side Elm place, corner East Front street, Plainfield; $1.

Jennie Opdyke to Sarah Parrella et al. southwesterly side Spooner avenue, corner Adolph Thomschouski, Plainfield; $1.

Clifford D. Manning et ux. to Andrew Thompson, northwesterly side Sherman avenue, corner Plainfield avenue, Plainfield; $1.

Schwartz Land and Improvement Co. to Andy Kost et ux., northeasterly side Sumnier avenue, corner Wiley avenue, Plainfield; $750.

—Still-useful furniture may be sold for what it is worth to somebody else—if you give the selling-task to a classified ad.

—Do the available household workers of this city, who read the classified columns of this newspaper, know that you need a good servant?

A FIVE-ROOM CEMENT COTTAGE

DESIGNED BY CHAS S. SEDGWICK, ARCHITECT.

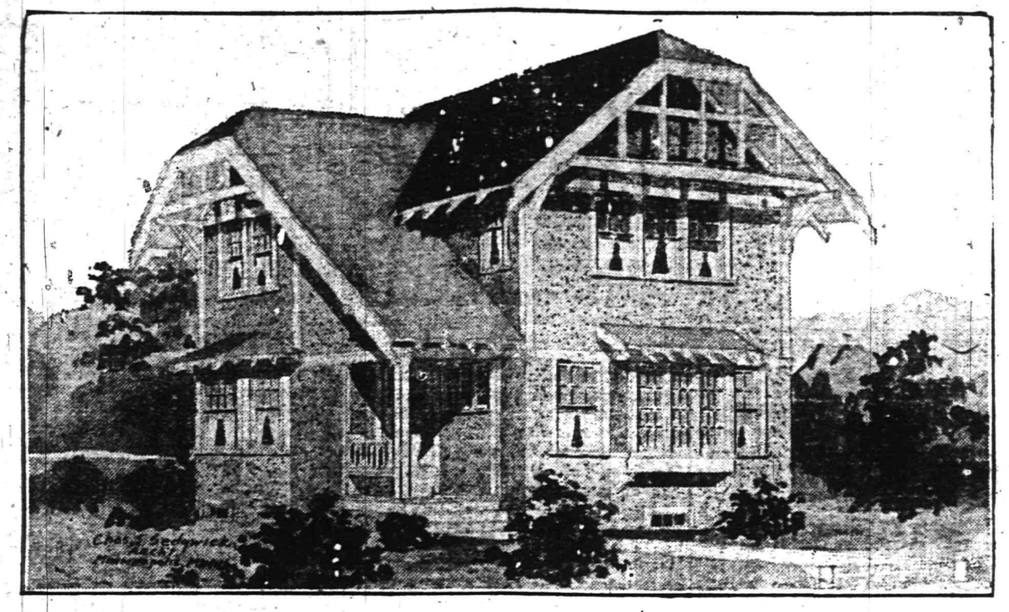

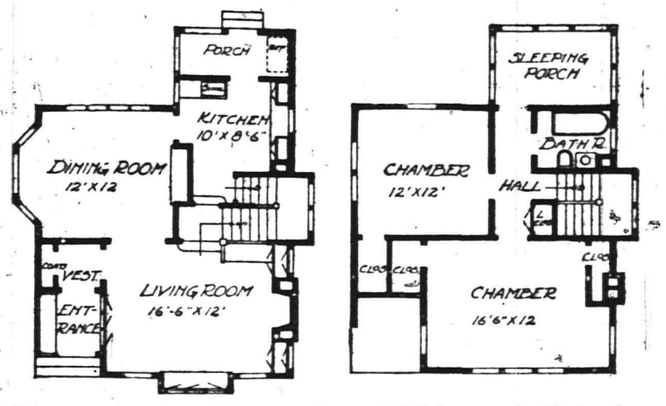

THERE has been great improvement made during the past few years in medium sized cottage homes, having every modern convenience, pretty original designs and moderate in cost. It has been said that there "is nothing new under the sun", but these designs are all modified one from another and each has its own originality, they are complete little homes, such as the one shown in this illustration.

The general size is 24 ft. in width by a total depth of 33 ft. It is arranged for an east or south front. There are three good rooms on the first floor and two chambers with bath room and sleeping porch on the second floor, also ample closets are provided. There is a small porch entrance on the left corner with vestibule entrance and coat closet opening out of same. The living room is 16 ft. by 12 ft., with the dining room on the left and opening with the living room by wide cased opening. On the right is the stairway with basement stairs below and grade entrance and door from kitchen to main stairs making a very convenient arrangement. The kitchen in the rear is arranged with ample cupboards and has a large porch in the rear with sleeping porch over.

The first story is finished in oak and the second in birch. There is a good full basement with laundry, heating room, etc. The cost is estimated at $3,200 to $4,000. The construction is frame with metal lath and cement stucco outside, with shingle roof stained and all outside trimmings white or to suit the owner's taste.

THREE APARTMENT HOUSES FOR THE WEST END OF CITY

Louis Kadish, of 33 Somerset street, has awarded Cohan & Israelsky the contract for building two two-family houses at New and West Second streets. They will be two and a half stories each in height and of frame construction. W. H. Plume was the architect. Each dwelling will cost $3,000.

A store and residence to cost about $5,000 is to be built shortly at 301 Manson place, by Alfonso Cioci for Samuel Colison. It will be two and a half stories in height and of hollow tile construction. George Fisher drew the plans. The store will occupy the first floor and apartments will be on the second.

One Kind of a Woman.

In one of the leading grocery stores a richly attired woman was overheard ordering a pound of tea. "The eighty cent kind," she reminded the clerk. "We want it good." She was turning away when she stopped suddenly and, attracting the attention of the clerk, pointed to a coffee can marked "Seventeen cents a pound." "Just give me a quarter of a pound of that, please," she said. "My husband is the only one in the family who uses coffee."—Boston Transcriber.

In the Churches

Baptist.

First Baptist Church—Rev. Dr. Philip B. Strong, pastor—9:45, Sunday-school and Men's Conference Class; 11:00, preaching; 6:45, Christian Endeavor Society meeting.

Park Avenue—Rev. Dr. Birney S. Hudson, pastor — 9:45, Sunday-school; 11:00 a. m., preaching; 7:10, Young People's meeting; 7:45, preaching.

Seventh-Day Baptist, corner of Central avenue and Fifth street—Pastor, Rev. Edwin Shaw—Services every Sabbath (Saturday) at 10:30; Sabbath-school at 11:45; Junior C. E. at 3:00; Young People's C. E. at 4:00; church prayer meeting Friday evening at 8:00.

Temple—Rev. E. O. Conover, pastor—9:00, prayer meeting; 11:00, preaching; 9:45, Sunday-school 7:00, C. E. Society services 7:30, preaching.

Mt. Olive—M. W. Vaughan, D. D., pastor—11, preaching; 2:30, Sunday-school; 7:15, prayer and praise, 8:00, preaching.

Calvary—Rev. D. Y. Campbell, pastor—11 a. m., preaching; 2, Sunday-school; 7:45, preaching.

Shiloh—Rev. Edward Roberts, pastor—11, preaching by the pastor; 3:00, Sunday-school; 8:00, preaching.

Ebenezer Church—East Third street—Rev. L. L. Croon, pastor—11:00, preaching; Sunday-school, 3 p. m.; B. Y. P. U. meeting; 8:00, preaching.

Presbyterian.

First—Rev. Dr. Charles E. Herring, pastor—Sunday-school at 9:45, preaching 11:00 a. m.

Crescent Avenue—Rev. Dr. John Sheridan Zelie, minister—10:30, preaching, subject, "The Privilege of Preaching the Gospel;" 7:45, preaching, subject, "Tomorrow."

Hope Chapel—Sunday-school 9:30 a. m.; morning service, 10:30 a. m.; Y. P. S. C. E., 7:00 p. m.; preaching, 7:45.

Watchung Avenue Presbyterian Church—Rev. Joseph O. Mckel Rev. pastor—11:00 a. m., preaching, Bible class for men, E. E. Parvin, teacher; 7:45, preaching; Y. P. S. C. E., Tuesday at 8 p. m.; Jr. C. E. S., Tuesday at 4 p. m.

Bethel Chapel—Rev. William Lloyd Imes, pastor—Services at 11 a. m.; 3:30 p. m., Sunday-school for children over 16 years only; 6:45, Christian Endeavor; 8 p. m., preaching.

Reformed.

Trinity—Rev. John Y. Broek, pastor—9:45, meeting of Bible school in all departments; 6.45 Christian Endeavor.

Netherwood Church, Leland avenue—Rev. Edward Ralston, pastor—9:45, Sunday-school; 11, preaching, 7:00, C. E. Society meeting; 7:45 p. m., preaching.

Marcomier—Rev. J. Tucker Lansdale, pastor—9:45, Sunday-school; 11, morning service; 7:45, evening service.

German—Craig place and Due street—Rev. George Hauser, pastor—10 a. m., Sunday-school; 11 a. m. preaching by the pastor; first Sunday in each month. Evening services second and fourth Sundays.

Episcopal.

Grace Church, East Seventh street—Reverend E. Vicars Stevenson, rector—Services, 7:30 a. m., Holy Communion; 10:30 a. m., morning prayer, litany and sermon; (first Sunday, Holy Communion and sermon); 4:30 p. m., choral Evensong; Thursday, Saints' Day and Holy Days, 10 a. m., Holy Eucharist.

Church of the Heavenly Rest, Clinton avenue and West Fifth street, Rev. Cortlandt H. Mallery, rector—8:00, Holy Eucharist; 11:00, matins and sermons; Fridays and Holy Days, Holy Eucharist at 10:00 a. m.

St. Stephen's Church, Netherwood, Rev. Henry Mesier, rector—Services, 8 a. m., Holy Communion; 11 a. m., morning prayer and sermon; (Holy Communion first Sunday of each month); Sunday-school sessions begin Sunday, October 1.

St. Mark's Mission for Colored People, Masonic buinilding, 722 St. Mary's avenue—Morning prayer and sermon at 11 o'clock; evening prayer and sermon at 8:15 p. m.; celebration of Holy Eucharist every second Sunday at 11 a. m.; Sunday-school at 10 a. m., Grace Parish House. Rev. Chas. S. Sedgewick, deacon, in charge.

Church of the Holy Cross, North Plainfield, Rev. H. St. G. Burrill, rector. Holy Communion tomorrow at 7:30 a. m.; morning prayer and sermon, 11 a. m. (first Sunday in month Holy Communion and sermon 11 a. m.); evening prayer, 7:45 p. m.; Saint's Days and Thursday, Holy Communion 9:30 a. m.

Methodist Episcopal.

First—Rev. Dr. Charles M. Anderson, pastor—9:45, Sunday-school; 11 a. m.; 7:00, Epworth League.

Monroe Avenue Church—Monroe avenue and West Fourth street—Rev. D. B. F. Randolph, pastor—Morning service, 10:45, subject, "A Laboring Manis Capital;" evening service 7:15, subject, "The Noble Bereans."

Grace M. E.—Rev. C. S. Gillespie, pastor—Sunday-school, 9:45; preach-League at 7:00; preaching at 7:45. ing service, 11:00 a. m.; Epworth

Mt. Zion A. M. E.—Rev. J. W. P. Collier, pastor — 11:00, preaching, 12:15, class meeting; 6:45, C. E. Society meeting; 8:00, preaching.

Roman Catholic.

St. Mary's—Rev. Bernard M. Bogan, rector—Masses, 6:30, 7:30, 8:30, 9:30, 11 a. m.; vespers at 3:30.

St. Joseph's—Rev. Father Peter J. Hart, rector—Masses at 7, 8:30 and 10:30 a. m.; Sunday-school at 2.30; at 3:30; meeting of church societies at 4 o'clock.

Congregational.

Congregational Church—Rev. Howard Ernest Clark, pastor—Preaching at 10:30, Children's Day exercises will be the feature of the service. Sunday-school at 11:50, Young People's service at 7:30.

Friends.

Meeting-house, Watchung avenue and Third street—Meeting First-day at 11:00.

Lutheran.

St. Peter's—Rev. G. Daeuble, pastor—Grove street and Mercer avenue—9:30, Sunday-school, German and English; 10:30, preaching in English first Sunday in month.

Swedish—East Seventh street—Stated supply, Rev. Karl Anderson—Service at 8 o'clock.

Unitarian.

All Souls, Park avenue—Rev. John Baltrly, minister — Morning service, 10:30.

Not Classified.

Salvation Army—Public services at 10:30 and 8 p. m.; 2:30, Sunday-school; 6:30, Young People's Legion.

Plainfield Rescue Mission—John LeMatty, superintendent—In W. C. T. U. rooms—8:00, gospel service.

Italian Mission, 409 East Third street, Aurelio R. Mangione, pastor—Morning service, 10:30; Sunday-school, English and Italian, 2:30; evening service, 8 o'clock.

Evona Chapel—3 p. m., Sunday-school; 7 p. m., C. E. Society meeting; 8:00 p. m., gospel address.

W. C. T. U., Madison avenue, 4 p. m., gospel temperance service.

Associated Bible Students—Meetings as follows, at 436 West Fifth street: Sunday 10:30 a. m., Berean Bible study; Wednesday evening, 8:00 p. m., prayer and praise; Friday evening, study of Tabernacle types and their anti-types.

Gospel Hall, 110 Liberty St., near Front street—Sunday-school at 9:30 a. m.; Gospel preaching every Sunday evening at 7:45; prayer and Bible study Wednesday at 8:00 p. m. All are cordially welcomed. Sunday at 10:45 a. m., meeting for believers

Regular services of the Christian and Missionary Alliance held at German Reformed church, corner Duer street and Craig place, one block from postoffice, Sunday afternoon at 3:30 and Friday at 3:30 and 7:30 p. m.

CHRISTIAN SCIENTIST.

Christian Science Society, in Plainfield, New Jersey (128 East Seventh street). Services: Sunday, 11 a. m., Wednesday, 8 p. m.; Sunday-school, 9:45 a. m. Reading-room open each week day, excepting legal holidays, from 2 until 5 o'clock. Subject: "Man." Golden text: John 5:23: "He that honoreth not the Son honoreth not the Father which sent Him."

First Church of Christ, Scientist, —Babcock Building, 240 West Front street—Services, Sunday-school 9:45, service at 11:00 a. m.; Wednesday, 8:00 p. m.; reading room open daily from 2:00 to 5:00 p. m., except Sundays and Wednesdays. Subject: "Man." Golden text: John 5:23: "He that honoreth not the Son honoreth not the Father which sent Him."

Tibet.

Tibet is all mountains and valleys. There is scarcely a plain worthy of the name. The mountain passes are at a high altitude and crossed only with great difficulty. The valleys are well populated, but the cities are small and the houses crude buildings of mud walls. The streets are narrow and dirty. Northern Tibet is peopled largely by nomad tribes, while in the south there is a more settled population.

Bright Child.

"How long has your daughter been studying art?"

"Five years, and she has made great progress. She can talk about motifs and atmosphere and such things in such a way as to make you think she knows perfectly what she means."—Chicago Tribune.

The Kitchen Closet.

Glass is an ideal shelfing for a kitchen closet, as it can be kept clean so easily. If this is too costly paint the shelves white and give a coat of enamel. This is easily scrubbed and does away with the necessity of germ catching papers.

Wycliffe's Bible.

John Wycliffe completed the translation of the whole Bible for the first time into the language of the English people. He was born near Richmond, in Yorkshire, England, about 1324.

—Going to build? See Saturday's Press.

Hereafter the Advertisements of HEARN Fourteenth Street, West of Fifth Avenue, N. Y. Will Be Found On PAGE 7

NOTICE THIS!

FIRST PRIZE $10

SECOND PRIZE $5

In the Labor Day Parade we will have a wagon loaded with CALIFORNIA SUGAR PINE, 1-inch, 1 1-4-inch, 2-inch and 3-inch in thickness, the retail price per thousand board feet is as follows

1-inch	$120.00
1 1-4-inch	$120.00
1 1-2-inch	$120.00
2-inch	$125.00
3-inch	$140.00

For the nearest correct guess as to the value of the load in dollars and cents we will give the above prizes. All answers must be in writing, sealed and delivered to the DAILY PRESS PUBLISHING COMPANY before Tuesday at 4:00 p. m.

A certified copy of the contents of the load is filed with the editor of the DAILY PRESS

PHONE 1776 The Minute Call The Minute Needs

J. D. LOIZEAUX LUMBER CO.

PLAINFIELD, N. J.

Best Work at Reasonable Figures

SPECIAL SHOP WORK. OLD STAIRS REBUILT.

Screens, Screen Doors, Flower Boxes and Stands.

Prices Low. Estimates Furnished Free.

Small Jobbing Taken Care of Promptly.

ERNEST G. BICKNELL

Shop—16 Steiner Place—North Plainfield

'Phone 2059-R. Alfred H. Bicknell. Watchung, N. J.

PAINTERS AND DECORATORS.

LET US BRIGHTEN UP YOUR HOME BY PAINTING IT!

WE DO
Paperhanging, Painting and Decorating in all its branches.

WE SELL
Paints, Brushes, Stains, Varnishes, Wallpaper, and in fact everything to brighten up your home.

L. B. Woolston. H. F. Woolston.

WOOLSTON & BUCKLE CO
Painters and Decorators,
143-145 NORTH AVENUE.
Established 1880. 'Phone 1080
m-s tf

James C. Hansen
DECORATOR
Dealer in
PAINTS, OIL, GLASS, VARNISHES, ETC.
141 East Front St., Plainfield, N. J
Distributor of John W. Masury & Son's Pure Colors, Ready Mixed Paints, Etc.

1916 WALL PAPERS
IMPORTED and AMERICAN GOODS
C. CONOVER & CO
Decorators, Painters and Paper-Hangers, Window and Plate Glass.
115 Elmwood Place. Tel. 1145

HOTELS.

HOTEL WALDORF
HENRY WINDHAM, Prop.
144 EAST FRONT STREET.
Gottfried Kruger's Extra Beer on draught. Imported Wines, Liquors and Cigars. Hotel accommodations and private dining-room.

HOTEL SOMERSET
Newly Papered and Painted throughout. Table Board and Rooms by Day or Week.
Piel Bros. and Kruger's Beer on draught.
W. G. FEASTER, Proprietor.
97 Somerset St. Tel. 591.

WEINMAN'S CAFE

COAL TO BURN
We have it in quality and quantity.
Have you ever tried our kind?
Let us convince you that it pays to buy the best, especially when the cost is no more.

BOICE RUNYON CO
Established 1887.
Park at North Avenue
Coal, Lumber and Masons' Materials.

HEADQUARTERS FOR
GIBSON'S
RYE
E. G. WESTCOTT
115 East Front Street

L. MORALLER & SONS
WATCHMAKERS AND JEWELERS
WATCHES
CLOCKS and JEWELRY
Fine Watch and Clock Repairing a Specialty.
217 Park Ave. Phone 1783.

Hereafter the Advertisements of
HEARN
Fourteenth Street, West of Fifth Avenue, N. Y.
Will Be Found On PAGE 7

N. Meyers & Sons
COAL
COKE AND WOOD
Office Tel. 1152-W. 121 Watchung Av.
Yard Tel. 1911.

ROTHBERG'S Smart Clothes are not conspicuous—nor do they make their wearers conspicuous. They are distinctive because of the manner in which they reflect the good taste of their wearers.

Fall Suits
$12 to $25

Rothberg's
"CORRECT DRESS FOR MEN"
Stein-Bloch Smart Clothes
206 W. Front St.
Plainfield, N. J.

Blouse of navy blue and white Georgette crepe, trimmed with hand-made colored embroidery. A cape in spaulette effect is attached to the shoulder. The sleeves have white satin cuffs and over-sleeves of the colored Georgette.

Something New Every Day

September days are really here—and even before you tear the August sheet off the calendar you're wondering just what you ought to buy for Autumn. The straight line serge frocks are so simple, so altogether charming—and they come in a variety of colors—then the waist line models with great full pockets sometimes weighted with embroidery have a roguish dash that Autumn suggests, to say nothing of nonchalant Redingote models. In spite of much discussion coats do seem to flare, and they vary from hip to knee length. Fur is used most ingeniously—the wide soft flat edging, sometimes of seal, sometimes other fur, always most effective on lustrous broadcloth. It is a comfort to know that at Hearn's one can always find extra sizes, as well as the regular sizes, and a style varied to suit every sort of person.

As for variety—that's one of the joys of the new hats. While as yet they are simplicity itself—the chicness depending almost entirely on the line of the brim—and the shape of the crown, whether it's high and stiff—wide and very full and floppy, or simply regular. Our copies of some of the French models are very interesting.

Have you seen them?

But the kiddies clothes—any little girl of twelve years or so is sure to get before the long mirror and say "Oh, I like this school dress." The newest frocks are in serge in regulation sailor styles, and then in middy effects. The older school girls and even the very fastidious high school or college girl will like our serge frocks. They vary so. We have everything for the school boy, too.

Since from now on our store is open Saturdays, it is very simple for school girl or the school girl and her mother to shop Saturdays. September 2nd (today) ends the Saturday closing—a practice which originated with this store sixteen years ago.

Every day brings new Autumn things—the very last whisper in style from those who know—and the sooner you make your selection, the surer you will be of finding the very thing you want.

New Jersey Central One Day EXCURSIONS

LABOR DAY
(SEPTEMBER 4th)
Lake Hopatcong
$1 Also Sunday, Sept. 3rd
Leave Plainfield 9.10 a. m., Dunellen 9.15 a. m., Bound Brook 9.24 a. m. All dates.

Mauch Chunk
LABOR DAY, also SUNDAY, SEPTEMBER 10
$1.50 Leave Plainfield 8.57 a. m.; Dunellen 9.03 a. m.; Bound Brook 9.12 a. m., both dates.

Atlantic City
SUNDAY, SEPTEMBER 3d
$2.50 Leave Plainfield 7.58 a. m.; Dunellen 7.50 a. m.; Bound Brook 7.42 a. m.
8-31 9-2

NEW JERSEY CENTRAL

TRAINS LEAVE PLAINFIELD

For New York—2.10, 3.41, 4.38, 5.08, 5.40, 6.02 (except holidays), 6.27, 6.55, 7.24, 7.26 (except holidays), 7.41, 7.44, 7.55 (except holidays), 7.58, 8.12, 8.20 (except holidays), 8.36, 8.42, 8.59, 9.29, 9.53, 10.26, 11.27 a. m., 12.12, 12.34, 12.58, 1.49, 2.20, 2.25, 2.39, 2.55, 3.11, 4.01, 4.13, 4.35, 5.39, 6.08, 6.47, 7.41, 8.27, 9.27, 9.30, 10.15, 10.36, 11.43 p. m. Sunday—2.10, 3.41, 5.40, 7.23, 7.58, 8.52, 9.34, 9.40, 10.37, 12.12 p. m., 12.39, 12.58, 1.17, 2.09, 2.15, 2.55, 3.17, 4.29, 5.34, 6.57, 7.14, 8.13, 8.27, 8.35, 8.39, 9.27, 10.20, 10.36 p. m.

For Asbury Park—3.41, 8.12, 8.36, 11.27 a. m., 12.34, 2.13 through train, 3.11, 4.01, 6.08, 8.27, 11.43 p. m.

For Red Bank only—8.36, 12.34 Saturday only a. m.; 3.11 p. m.

For Newark—6.06, 9.27, 6.55, 7.05 (through train to Newark), 7.41, 8.36, 9.29, 10.29, 11.27 a. m., 12.34, 12.58, 1.49, 2.39, 3.11, 4.13, 4.36, 5.39, 6.08, 6.47, 7.41, 8.27, 9.30, 10.36 p. m. Sunday—7.23, 8.52, 9.34, 10.37 a. m., 12.39, 12.58, 1.17, 2.09, 2.55, 3.17, 4.29, 5.34, 7.14, 8.13, 8.39, 9.27, 10.20 p. m.

For Easton, Bethlehem, Allentown and Mauch Chunk—5.18, *8.20, 9.44, 11.27 a. m., 2.00, 2.26, 5.24, 5.44, 6.59 (to Easton) p. m. Sunday—5.19, *9.44, 10.57 a.m., 1.58, 5.44, 7.05 p. m.

For Wilkesbarre and Scranton—5.18, 9.44 a. m., 2.26, 5.44 p. m. Sunday—5.19, 10.57 a. m.; 5.44 p. m.

For Red Bank, Long Branch and Asbury Park, etc.—3.41, 8.12, 8.36, 2.13, 3.11 a. m., 12.34 (Saturday only), 12.58, 4.01, 4.36, 6.08, 8.27, 11.43 p. m. Sundays—7.58, 8.52 a. m., 9.40 (Red Bank only), 2.15 (Red Bank only), 3.17, 5.35 p. m.

For Atlantic City—3.41, 8.36 a. m., 12.34 (Saturdays only), 3.11 p. m. Sundays—9.40 a. m., 2.15 p. m.

For Philadelphia—6.38, 7.29, 9.02, 10.43, 11.54 a. m., 12.42, 1.54, 2.45, 4.45, 5.13, 6.47, 8.47, 9.46, 10.48 p. m., 1.20 a. m. Sunday—9.02, 9.39, 9.57, 10.39, 10.43, 11.41 a. m., 12.42, 1.44, 2.45, 3.42, 4.39, 4.45, 4.56, 5.39, 6.39, 6.47, 8.47, 9.46, 10.55, 11.54 p. m., 1.20 a. m.

For Baltimore and Washington—Daily 9.02, 10.43 a. m., 12.42, 3.45, 4.45, 6.47 p. m. *Except Mauch Chunk.

ADVERTISED MAIL MATTER

Men—Henry L. Bauer, S. Borg, James Bonavita, Oscar Carlson, Albert Haskin, Jack Hamel, Hughes Dec. Co., Frank Hall, Fred Le Haley, Mr. and Mrs. Fred Johnson, Albert A. Johnson, Wm. C. Johns, Mgr. Plainfield A. A., E. Millarg, Frank Nera, Nelson Jones, Master Walter Powrer, Mr. Purdy, George Sage, Mr. Simpson, Mr. and Mrs. A. H. Smith, Roy Swackerhamer, J. K. Wells.

Women—Helen J. Addis, Mrs. Jennie Applegate, Mrs. Julia Biega, Miss Batth, Tieney Biedell, Mrs. Harriett Bicknell, Mrs. Patsy Briggs, Mrs. Clark, Mrs. Culbertson, Miss Nannel Culbertson, Mrs. Charles Eilbacher, Miss Lewis Gilman, Mrs. R. Johnston, Mrs. C. E. Meeker, Mrs. James Miller, Miss Mary G. Morde, Mrs. Mary Myra, Mrs. Oken, Ma and May Pageliga, Mrs. Ralph J. Palmer, Mrs. A. L. Reed, Miss Lillian Slaven, Miss Ruth Snyder, Est. of Mrs. Isaac Steele, Mrs. F. George A. Vanness, Mrs. A. A. Wilson.

A. E. Hoagland, Postmaster.

Baseball Brains.

Speaking of picked baseball teams, a writer in the New York World says: "There have been teams picked for their batting and teams picked for their fielding, but if we were to pick a team for sheer baseball brains and could have all the men in their prime we would take Hal Chase at first, Johnny Evers at second, Honus Wagner at short, John McGraw at third, Ty Cobb, Tris Speaker and Fielder Jones in the outfield, Mike Kelly behind the bat and Christy Mathewson on the mound."

PLAINFIELD THEATRE
TONIGHT AT 8:15
ARTHUR HAMMERSTEIN
OFFERS THE BRILLIANT AND SPARKLING SUCCESS
KATINKA
A MUSICAL PLAY OF INFINITE CHARM
BY HAUERBACH AND FRIML
AUTHORS OF "HIGH JINKS" AND "THE FIREFLY"
ONE YEAR AT THE LYRIC AND 44TH ST. THEATRES, NEW YORK
Prices: 25c, 50c, 75c, $1, $1.50

MONDAY (Labor Day)
MAT. AND NIGHT
The Globe Trotters
With FRANK HUNTER, EDDIE SWARTZ, ELSIE LAVEDAU, BOSTONIAN 4 and a great cast including the
FAMOUS KISSABLE KHORUS
A cyclone of fun, music, scenery and girls.
Mat. 2:15—25c, 35c, 50c, 75c.
Eve.—8:15, 25c, 35c, 50c, 75c, $1.00.

Starting Tuesday, Sept. 5
And everyday thereafter when road attractions are not booked.
THE BEST IN VAUDEVILLE
And Feature Pictures
Mat. Daily 2:15—10c.
Eve. 7 to 11—10c, 15c, 25c
Nothing But QUALITY

FRIDAY, SEPT. 8
ONE NIGHT ONLY
Selwyn and Company Present Their Annual Laugh Festival
Fair & Warmer
By Avery Hopwood.
The farce which ran for over one year at the Eltinge Theatre, New York, and broke all records for big business.
Prices: 25c, 50c, 75c, $1, $1.50
SEATS NOW ON SALE.

Helen Varick Boswell, who is figuring in the Presidential campaign in the United States as president of the Women's National Republican Association, is a native of Baltimore, who studied law in Washington and holds the degree of LL. B. In 1907 she was sent by the Federal government to investigate social conditions in the Panama Canal zone. Her executive ability has enabled her to fill high and responsible positions in the Federation of Women's Clubs, in women suffrage organizations and in special societies formed to promote better social and industrial conditions. In the campaign of 1912 she saved the Republican party in much the same way she will serve it in this contest, namely, as an organizer of the women who, either as voters or contributors of money, feel inclined to support the party's candidate for the Presidency.

—Until you have canvassed the readers of this newspaper on the matter do not decide whether or not there be a "poor time to sell" the property.

EDUCATOR'S NOTEBOOK

Patrolman Max Batoski, a Chicago policeman who acts as court interpreter in a district described as possessing every known nationality and still "others from the moon and Mars and the Black Hole of Calcutta," speaks fourteen languages well enough to translate them to the perplexed judge when the latter has to face these variegated linguistic problems. As is well known, the knowledge of one foreign language besides one's native tongue, brings incredible facility for acquiring a third, and Patrolman Batoski got his start by being born a Pole in Russian Poland and therefore "growing" Russian and Polish as naturally as he grew his teeth; next by living in Germany from the age of 5 to 14 years, and attending the excellent German schools during this time, and finally by coming to America when he was still a young man—which was fourteen—to have some schooling and acquire English easily, after the fashion of youngsters. After this, nothing was difficult, and Patrolman Batoski has since been steadily adding to his collection of languages. An especially remarkable achievement has been the acquiring of Indian dialects when he served in the United States Army. He saw ten years' service, during which he was stationed in the West and came in contact with the Sioux, Chippewa and other tribes. His ability to understand the braves was such that when he resigned from the army he was straightway offered a position as Indian interpreter by Major McLaughlin, of North Dakota, who was an Indian agent.

One of the largest legacies music has ever received is the $700,000 just recently left by Bryan Lathrop of Chicago. The purpose of the bequest was expressed by Br. Lathrop as follows: "The City of Chicago now has universities, technical schools, museums and an unsurpassed orchestra, but it has no public school of music, such as the Conservatoire de Paris, and it is, in my opinion, very desirable that an institution should be founded in Chicago in which an education can be obtained in the higher branches of music and musical composition, not inferior to that provided in the cities of Europe."

The report that college men serving in the National militia on the Mexican border would be released to return to their studies in September, has given rise to a lot of discussion among the guardsmen themselves, and can be said to have been received with mixed feelings, in some cases by the collegians, first of all. Among the latter a goodly number have already signified that a college education was not in their opinion a reason for developing into a "slacker" and they will resolutely stick to their posts whether school keeps or not. As to the majority of the men, they believe that to release college students and hold men that have families dependent upon them and business interests going to ruin in their absence, is the most unfair and foolish proposition that could be advanced. Still, with things going on as they are, with only months of drill for no definitely known purpose in prospect, no one in camp is very virulent against any man who tries to get out by whatever means he can. College students are regarded as lucky, even if the principle involved doesn't meet approval.

LITERARY

Will Women Elect the Next President?

It is estimated that there are, in twelve States of the Union, more than 4,000,000 women who, if they care to do so, may vote for President at the November election. One-third of these live in Illinois. California has more than 800,000, Washington more than 400,000, Kansas nearly 500,000, Colorado 250,000, Idaho, Montana and Utah about 100,000 each, and Oregon more than 200,000. Arizona has probably 45,000, Wyoming 35,000 and Nevanda 25,000. True it may be that a considerable percentage of these women do not care to vote, but the great majority, after fighting for years to get the ballot, now exercise this privilege.

Some of the most forceful suffrage leaders intends to make the vote of their sex count in this year's campaign. They realize that the women, if they act in unison, may decide the Presidential election. In several of the suffrage states there are enough women voters to throw those states either to Wilson or Hughes in the electoral college. Their efforts are certain to heighten interest in the campaign, and a block of ninety-one votes is not to be despised, by pre-election mathematicians. Many a Presidential election has turned on a much narrower margin. "The Mathematics of a Presidential Election," by Frank E. Perley in the World's Work.

THE TEMPERATURE.

The temperature as recorded at the State Trust Company today is as follows: 9 a. m., 72 degrees; 10 a. m., 76 degrees and 12.30, 79 degrees.

Queen Sophia, of Greece, is the leading [illegible] for reforestation movement [illegible] the devastating forest fires which have of late been sweeping the classic hills of Hellas, have been a source of particular chagrin to her. Many of these mountains of Greece, once sung by the poets of antiquity as covered with a delicious verdure, are barren and stony, and the Queen has energetically preached their reforestation to the people, as well as the preservation of the woods and streams still in existence. Every year she plants a tree with her own hands, with due pomp and ceremony, as an example to the women of Greece.

PROCTOR'S
The Last Word in Photo Plays
Our Camera Man Will Take Pictures of the Labor Day Parade
TODAY—DOUBLE FEATURE PROGRAM BY REQUEST—PARAMOUNT PRESENTS
MACLYN ARBUCKLE in "THE REFORM CANDIDATE"
Metro Offers Ralph Herz
IN
"THE PURPLE LADY"

MONDAY
V. L. S. E. PROGRAM
VITAGRAPH PRESENTS
ROBERT EDESON in "FATHERS OF MEN"
SELIG OFFERS
KATHLYN WILLIAMS
—IN—
'The Valiants of Virginia'
The First Episode of
"Beatrice Fairfax"
WITH
GRACE DARLING and HARRY FOX

TUESDAY
TRIANGLE INTRODUCES
Mae Marsh
SUPPORTED BY
ROBERT HARRON
IN
"THE MARRIAGE OF MOLLY-O"
KEYSTONE COMEDY
The Thirteenth Chapter of
"THE SECRET OF THE SUBMARINE"

WEDNESDAY WILLIAM FOX PRESENTS
WILLIAM FARNUM in
"THE END OF THE TRAIL"

A story of love among the snows
VIVIAN RICH in "THE ENCHANTMENT"
"Jerry and the Counterfeiters"---A Reel Comedy

THURSDAY--Thomas H. Ince Introduces
FRANK KEENAN AND CHARLIE RAY
—IN—
Honor Thy Name
Keystone Comedy
Return Engagement, by Popular Demand
Theda Bara in 'Under 2 Flags'

FRIDAY AND SATURDAY--In addition to Regular Program

Charlie Chaplin
IN HIS LATEST COMEDY
"THE COUNT"
"This release will delight the Thousands of Admirers and is the Best Mutual-Chaplin we have seen."—E. Draw in "Motion Picture News."

REGULAR PROGRAM
FRIDAY
William A. Brady Offers
Mollie King in "THE SUMMER GIRL"
LATEST MUTUAL WEEKLY

SATURDAY
Paramount Presents a Masterful Picturization of DENMAN THOMSON'S
"THE OLD HOMESTEAD"
"We Advise All of Our Patrons to See This Superb Picture"

To Our Patrons! Starting Friday, September 29th
EVERY FRIDAY and SATURDAY This Theatre Will Present
FIRST RUN PARAMOUNT PICTURES IN PLAINFIELD
IN CONJUNCTION WITH ANOTHER FEATURE
Saturday Prices Will Prevail on Friday for This Special PARAMOUNT Double Feature Program.

Our Program—Paramount, Fox, Metro, Keystone and Triangle Photo-Plays
Coming Soon---"THE FALL OF A NATION"
EVERYBODY GOES TO PROCTOR'S

Try A Press Want Ad.

What should be your first action TO-DAY

Founded by JOHN F. DRYDEN
THE PRUDENTIAL HAS THE STRENGTH OF GIBRALTAR
Pioneer of Industrial Insurance in America

The Prudential
FORREST F. DRYDEN, President

Prudential Day
The National Pay-Day
Ask What It Means

ORGANIZED 1868
PLAINFIELD SAVINGS BANK
PLAINFIELD, N.J.

This Bank Shows the Way
to financial success by pointing out the importance of regular deposits, assuring safety for funds and helping to form habits of thrift.
Why wait until you have a large amount to place to your credit? Come in and start an account now.
Accounts of $1 and up accepted.

William F. Arnold, President.
Albert C. Stebbins, Vice-President.
Howard A. Pope, Secretary and Treasurer.
H. B. MacDonald, Asst. Sec'y and Treas.

4% INTEREST PAID
ONLY SAVINGS BANK IN PLAINFIELD

Plainfield Kennel Club Dog Show
In Aid Volunteers' Auxiliary of Plainfield at
Horse Show Grounds, Plainfield
Saturday, September 23rd, 1916
Entries Close Friday, September 8th, 1916.
$1,500.00 in Prizes, to be Won Outright.
For Prize List address John J. O'Donohue, Plainfield, N. J.; John A. Conway, 920 West Seventh Street, Plainfield, N. J., or Wilbur H. Purcell, Mgr., 29 Broadway, New York City.
9 2 2

The way to better light, equip your home with National Mazda Lamps.
Guaranteed for three months.
RYDER & GRAVES ELEC. CO.
116 North Ave. 'Phone 1789

HAS KEPT FAITH, SAYS PRESIDENT

Record Shows Promises Fulfilled, Declares Mr. Wilson.

HIS SPEECH OF ACCEPTANCE

National Defenses Are Provided For, Laws Against Trusts Simplified, Tariff Revised, Banking System Reformed, Remedial Measures Benefit Workingmen and Farmers and Merchant Marine Revived.

In his address at Shadow Lawn, Long Branch, N. J., accepting the Democratic nomination for president, Woodrow Wilson said:

"Senator James, Gentlemen of the Notification Committee, Fellow Citizens—I cannot accept the leadership and responsibility which the national Democratic convention has again, in such generous fashion, asked me to accept without first expressing my profound gratitude to the party for the trust it reposes in me after four years of fiery trial in the midst of affairs of unprecedented difficulty and the keen sense of added responsibility with which this honor fills (I had almost said burdens) me as I think of the great issues of national life and policy involved in the present and immediate future conduct of our government. I shall seek, as I have always sought, to justify the extraordinary confidence thus reposed in me by striving to purge my heart and purpose of every personal and of every misleading party motive and devoting every energy I have to the service of the nation as a whole, praying that I may continue to have the counsel and support of all forward looking men at every turn of the difficult business.

"For I do not doubt that the people of the United States will wish the Democratic party to continue in control of the government. They are not in the habit of rejecting those who have actually served them for those who are making doubtful and conjectural promises of service. Least of all are they likely to substitute those who promised to render them particular services and proved false to that promise for those who have actually rendered those very services.

Explicit Promises Fulfilled.

"Boasting is always an empty business, which pleases nobody but the boaster, and I have no disposition to boast of what the Democratic party has accomplished. It has merely done its duty. It has merely fulfilled its explicit promises. But there can be no violation of good taste in calling attention to the manner in which those promises have been carried out or in adverting to the interesting fact that many of the things accomplished were what the opposition party had again and again promised to do, but had left undone. Indeed, that is manifestly part of the business of this year of reckoning and assessment. There is no means of judging the future except by assessing the past. Constructive action must be wieghed against destructive comment and reaction."

Mr. Wilson asserted that the Republican party was put out of power because of practical and moral failure, because it had served special interests and not the country at large. Banking reform, the interests of the farmer and the army and navy had been neglected.

Set Free to Move.

"So things stood when the Democratic party came into power. How do they stand now? Alike in the domestic field and in the wide field of the commerce of the world, American business and life and industry have been set free to move as they never moved before.

"The tariff has been revised not on the principle of repelling foreign trade, but upon the principle of encouraging it upon something like a footing of equality with our own in respect of the terms of competition, and a tariff board has been created whose function it will be to keep the relations of American with foreign business and industry under constant observation for the guidance alike of our business men and of our congress. American energies are now directed toward the markets of the world.

"The laws against trusts have been clarified by definition with a view to making it plain that they were not directed against big business, but only against unfair business and the pretense of competition where there was none, and a trade commission has been created with powers of guidance and accommodation which have relieved business men of unfounded fears and set them upon the road of hopeful and confident enterprise.

"By the federal reserve act the supply of currency at the disposal of active business has been rendered elastic, taking its volume not from a fixed body of investment securities, but from the liquid assets of daily trade, and these assets are assessed and accepted not by distant groups of bankers in control of unavailable reserves, but by bankers at the many centers of local exchange who are in touch with local conditions everywhere.

"Effective measures have been taken for the re-creation of an American merchant marine and the revival of the American carrying trade indispensable to our emancipation from the control which foreigners have so long exercised over the opportunities, the routes, and the methods of our commerce with other countries.

"The interstate commerce commission has been reorganized to enable it to perform its great and important functions more promptly and more efficiently. We have created, extended and improved the service of the parcels post. So much we have done for business. What other party has understood the task so well or executed it so intelligently and energetically?

"For the farmers of the country we have virtually created commercial credit by means of the federal reserve act and the rural credits act. They now have the standing of other business men in the money market. We have successfully regulated speculation in "futures" and established standards in the marketing of grains. By an intelligent warehouse act we have assisted to make the standard crops available as never before both for systematic marketing and as a security for loans from the banks.

"The workingmen of America have been given a veritable emancipation by the legal recognition of a man's labor as part of his life and not a mere marketable commodity; by exempting labor organizations from processes of the courts, which treated their members like fractional parts of mobs and not like accessible and responsible individuals; by releasing our seamen from involuntary servitude; by making adequate provision for compensation for industrial accidents; by providing suitable machinery for mediation and conciliation in industrial disputes and by putting the federal department of labor at the disposal of the workingman when in search of work.

"We have effected the emancipation of the children of the country by releasing them from hurtful labor. We have instituted a system of national aid in the building of highroads such as the country has been feeling after for a century. We have sought to equalize taxation by means of an equitable income tax. We have taken the steps that ought to have been taken at the outset to open up the resources of Alaska. We have provided for national defense upon a scale never before seriously proposed upon the responsibility of an entire political party. We have driven the tariff lobby from cover and obliged it to substitute solid argument for private influence.

A Record of Promises Kept.

"This extraordinary recital must sound like a platform, a list of sanguine promises, but it is not. It is a record of promises made four years ago and now actually redeemed in constructive legislation. We have in four years come very near to carrying out the platform of the Progressive party as well as our own, for we also are progressives."

This program, Mr. Wilson declared, was resisted at every step by interests which the Republican party had fostered at the expense of the country, interests which had fought the reform of the banking and currency system and which were now planning for the amendment of the federal reserve act by the concentration of control in a single bank which the "old familiar group of bankers" can keep under their eye and direction. But while the "big men" who used to write the tariffs and command the assistance of the treasury have been hostile—all but a few with vision—the average business man knows that he has been delivered unless the party that consulted only the "big men" should return to power. They still select its candidates and dictate its policy, he said.

Foreign Affairs.

Concerning foreign affairs, we have been neutral because it was the traditional policy of the United States to stand aloof from European politics, Mr. Wilson declared. Property rights of our citizens can be vindicated by claims for damages, but the fundamental rights of humanity cannot be.

"The loss of life is irreparable. Neither can direct violations of a nation's sovereignty await vindication in suits for damages. The nation that violates these essential rights must expect to be checked and called to account by direct challenge and resistance. It at once makes the quarrel in part our own. These are plain principles, and we have never lost sight of them or departed from them. The passions and intrigues of certain active groups and combinations of men among us who were born under foreign flags injected the poison of disloyalty into our own most critical affairs, laid violent hands upon many of our industries and subjected us to the shame of divisions of sentiment and purpose in which America was contemned and forgotten. It is part of the business of this year of reckoning and settlement to speak plainly and act with unmistakable purpose in rebuke of these things in order that they may be forever hereafter impossible. I am the candidate of a party, but I am above all things else an American citizen. I neither seek the favor nor fear the displeasure of that small alien element among us which puts loyalty to any foreign power before loyalty to the United States."

The Mexican Trouble.

Concerning Mexico the president stated that we believed that small and weak states have the right to expect to be dealt with exactly as big and powerful states would be. Our recent pursuit of bandits into Mexican territory was no violation of that principle. We ventured to enter Mexican territory only because there were no military forces in Mexico that could protect our border from hostile attack and our own people from violence.

Many serious wrongs against the property, many irreparable wrongs against the persons of Americans have been committed within the territory of Mexico herself during this confused revolution, but we could not act directly in that matter ourselves without denying Mexicans the right to any revolution at all which disturbed us and making the emancipation of her own people await our interest and convenience.

"The people of Mexico have not been suffered to own their own country or direct their own institutions. Outsiders, men out of other nations and with interests too often alien to their own, have dictated what their privileges and opportunities should be and who should control their land, their lives and their resources—some of them Americans, pressing for things they could never have got in their own country. The Mexican people are entitled to attempt their liberty from such influences, and so long as I have anything to do with the action of our great government I shall do everything in my power to prevent any one standing in their way. It is hard doctrine only for those who wish to get something for themselves out of Mexico. I have heard no one who was free from such influences propose interference by the United States with the internal affairs of Mexico. Certainly no friend of the Mexican people has proposed it.

The "Unspeakable Huerta."

"The people of Mexico are striving for the rights that are fundamental to life and happiness—15,000,000 oppressed men, overburdened women and pitiful children in virtual bondage in their own home of fertile lands and inexhaustible treasure. Some of the leaders of the revolution may often have been mistaken and violent and selfish, but the revolution itself was inevitable and is right. The unspeakable Huerta betrayed the very comrades he served, traitorously overthrew the government of which he was a trusted part, impudently spoke for the very forces that had driven his people to the rebellion with which he had pretended to sympathize. The men who overcame him and drove him out represent at least the fierce passion of reconstruction which lies at the very heart of liberty, and so long as they represent, however imperfectly, such a struggle for deliverance I am ready to serve their ends when I can. So long as the power of recognition rests with me the government of the United States will refuse to extend the hand of welcome to any one who obtains power in a sister republic by treachery and violence. No permanency can be given the affairs of any republic by a title based upon intrigue and assassination. Mistakes I have no doubt made in this perplexing business, but not in purpose or object."

To Play a Leading Part.

The president declared that we must be prepared both in resources and in policy to play our part when Europe's war is over. There must be a just and settled peace, and the nations of the world must unite in joint guarantees that whatever is done to disturb the whole world's life must first be tested in the court of the whole world's opinion before it is attempted.

"We have created in the federal trade commission a means of inquiry and of accommodation in the field of commerce which ought both to coordinate the enterprises of our traders and manufacturers and to remove the barriers of misunderstanding and of a too technical interpretation of the law. In the new tariff commission we have added another instrumentality of observation and adjustment which promises to be immediately serviceable. The trade commission substitutes counsel and accommodation for the harsher processes of legal restraint, and the tariff commission ought to substitute facts for prejudices and theories.

"We can no longer indulge our traditional provincialism. We are to play a leading part in the world drama whether we wish it or not. We shall lend, not borrow; act for ourselves, not imitate or follow; organize and initiate, not peep about merely to see where we may get in.

"We have already formulated and agreed upon a policy of law which will explicitly remove the ban now supposed to rest upon co-operation among our exporters in seeking and securing their proper place in the markets of the world. At home we have put all kinds of unfair competition under the ban and penalty of the law. We have barred monopoly. We ought both to husband and to develop our natural resources, our mines, our forests, our water power.

"We must hearten and quicken the spirit and efficiency of labor throughout our whole industrial system by everywhere and in all occupations doing justice to the laborer, not only by paying a living wage, but also by making all the conditions that surround labor what they ought to be. We must co-ordinate the railway systems of the country for national use and must facilitate and promote their development with a view to that co-ordination and to their better adaptation as a whole to the life and trade and defense of the nation."

In conclusion Mr. Wilson said that he had sought to interpret the spirit and meaning of the St. Louis platform, and that the people knew that that platform was a definite pledge which would be kept. The day of little Americanism, with its narrow horizons, when methods of "protection" and industrial nursing were the chief study of our provincial statesmen, was past and gone.

"We are Americans for big America and rejoice to look forward to the days when all mankind shall look upon our great people with a new sentiment of admiration, friendly rivalry and real affection as upon a people who, though keen to succeed, seeks always to be at once generous and just and to whom humanity is dearer than profit or selfish power. Upon this record and in the faith of this purpose we go to the country."

PROCTOR'S THEATRE TO INAUGURATE UNUSUAL PROGRAM OF PICTURES BEGINNING MONDAY

The management of Proctor's local theatre have been fortunate in catering to a clientile of Plainfield's best theatregoers and it is noticable even on the hottest days, that the theatre has been comfortably filled of late. There is apparently a good reason for this as the local manager has been the recipient of complimentary letters congratulating the management upon the splendid film productions shown there.

For the fall season it has arranged one of the most elaborate photoplay programs ever shown in this vicinity, including the first run presentation of their productions in this city, and in additon to the Triangle, Fox and Metro feaures which they are now presenting, starting in September the management will add the world's famous Paramount pictures to the program. Thus patrons of Proctor's will have an opportunity of witnessing the performances of such well known and exceedingly popular stars as Mary Pickford, Marguerite Clark, Dustin Farnum, Pauline Frederick, Victor Moore, Geraldine Farrar, George Beban, Hazel Dawn and scores of other talented artists. William A. Brady will also contribute his share to the entertainment of Plainfielders by presenting his famous World films and introducing such favorites as Kitty Gordon, Alice Brady, House Peters, Robert Warwick, Gail Kane, Mollie King, Holbrook Blinn and many other stars.

The Paramount and William A. Brady productions will be added to the present program, consisting of such well known and famous producers as Fox, Triangle and Metro, and also the V. L. S. E. or Big Four Features.

Some of the prominent Fox stars who will continue to greet their many admirers are Theda Bara, William Farnum, Valeska Surrat, June Caprice, Stuart Holmes and many other leading lights. Triangle will offer a large list of favorites which includes Douglas Fairbanks, the popular Gish sisters, Lillian and Dorothy, William S. Hart, H. B. Warner, Bessie Barriscale, DeWolf Hopper, Norma Talmadge, Frank Keenan, Mae Marsh and numerous others. Metro features will be made doubly interesting by the starring of such talented artists as Olga Petrova, Lionel Barrymore, May Allison, Francis X. Bushman, Mabel Taliaferro, Ethel Barrymore and Harold Lockwood. The V. L. S. E. Corporation, consisting of the Vitagraph, Lubin, Selig and Essanay, will present popular players, including Lillian Walker, Kathryn Williams, Nance O'Neil, Antonio Mareno, Henry B. Walthall, Edith Storey, Dorothy Kelley, Charles Richman, and scores of screen stars equally as famous, and in addition will present the famous Keystone comedies with such laugh provoking funmakers as Roscoe Arbuckle, Mack Swain, Louisa Fazenda, Ford Sterling, Al. St. John, Charles Murray, etc.

Prominent serials will also be offered for patrons desiring this type of entertainment among which will be "Beatrice Fairfax," the latest Hearst creation, with charming Grace Darling, who is loved and adored by thousands, and Harry Fox the famous comedian, in the leading roles.

On Mondays the management have introduced V. L. S. E. days; on Tuesdays the Triangle features and the Keystone comedies will hold forth; on Wednesday William Fox will introduce his creations, while Thursday will be given over to Thomas H. Ince's contributions to the Triangle program. Friday will keep up the standard by offering William A. Brady productions, while Saturday has been set aside for the presentation of Metro features. On Friday, September 29, first run Paramount pictures will be greeted by Proctor patrons.

It is confidently expected that the management has judged the amusement seekers of Plainfield rightly when it makes this appeal to all lovers of the best in photoplay entertainment and it hopes it will be well rewarded for their efforts by large audiences at all performances.

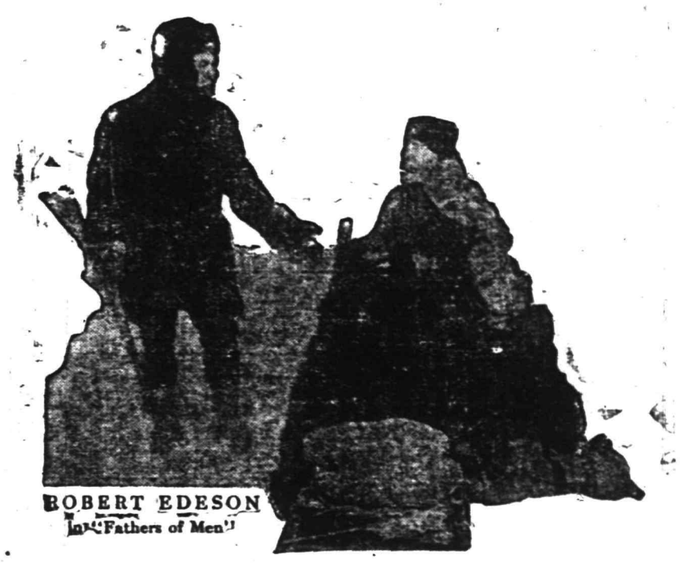

ROBERT EDESON
In "Fathers of Men"

AT PROCTOR'S MONDAY.

Mary Pickford, Appearing at Proctor's In the Latest Photoplays

SEPTEMBER 2 IN HISTORY.

1666—Great fire in London, which consumed 400 streets, 13,200 houses and 89 churches, and at the same time put out the plague which had been raging.

1792—Paris mob broke into the prisons and massacred the aristocrats who had been interned therein, to the number of 12,487; among the victims was the Princess de Lamballe, court beauty and most intimate friend of Marie Antoinette.

1850—Birth at St. Louis of Eugene Field, celebrated American poet and humorist. Died in Chicago November 4, 1895.

1870—Surrender of the French to the Prussians at Sedan; Napoleon the Third taken prisoner.

1893—Revision of the Belgian Constitution completed after a discussion of four years.

1898—General Kitchener, commanding the British and Egyptian army in the Soudan, won a great victory over the Dervishes at Omdurman, near Khartoum, which he occupied.

1914—Treaty signed at Panama by which the United States was given control of the harbors of Colon and Ancon.

The War.

1914—Austrians badly defeated by the Russians at Lemberg after seven days' fighting; Austrian losses 130,000 killed or captured, and 200 guns.

Germans reach Creil, thirty miles from Paris. Allies stop their retreat and take stand at the Marne.

1915—Cardinal Gibbons delivered Pope Benedict's message to President Wilson concerning peace in Europe.

Roumanian government places an embargo on gold and cereals.

Germany offered to submit Lusitania and Arabic compensation claims to The Hague tribunal.

Russian fortress of Grodno falls to the Germans.

Incriminating papers involving Ambassador Dumba found by the British on the person of Archibald, American war correspondent.

COLLEGE GIRL WEDS.

Chicago, Ill., Sept. 2.—A romance that had its beginning in the classroom culminates at the altar today, when Miss Charlotte Everett, daughter of Dr. and Mrs. Henry H. Everett, of Kenilworth, becomes the bride of Carles Dines, late professor of mathematics at Northwestern University. Miss Everett was voted the "cut-up" of the senior class of Northwestern in 1914. After her graduation she returned to the university and took a course in mathematics under Professor Dines. The bridal couple will make their future home in Hanover, N. H., where Professor Dines is to join the faculty at Dartmouth College.

New York, Sept. 2.—Among the passengers booked to sail for Europe today on the steamer Rochambeau is Charles Burton Ames, prominent college athlete, who is going to France to drive an ambulance for the American Ambulance Field Service. Ames was graduated from Amherst College last June. He was captain of the track team, a member of the swimming team and president of the rifle club.

ADVERTISE IN THE DAILY PRESS

ANCHOR TO WINDWARD.

Suppose a day when the German high command says, in effect:

"We have done all we can. We strove for victory, but it is not ours. They are too many for us; we must make terms. And we must tell our own people the truth."

Not an easy matter, certainly. The making of the last admission would, perhaps, be the most difficult of all.

But, should that day come soon or late, there is no man, save the Kaiser, and possibly not excepting him, whose authority for the statement would, so far as present appearances indicate, carry such weight with the Germans as Von Hindenburg. If he had not been made chief of staff it might be said that Germany had disregarded her chief factor in planning success or averting disaster. If, on the other hand, Germany cannot win with Von Hindenburg, could she have hoped to win anyway?

Von Hindenburg's appointment may mean a new era of success for Teuton arms, or it may be that a superhuman task confronts him. In the latter case his verdict, so far as can be seen now, would not be questioned by the German people. Whatever hopes may be based on Von Hindenburg, it is never bad policy to have an anchor to windward.—Newark Evening News.

POLISH MILITARY ALLIANCE.

Pittsburgh, Pa., Sept. 2.—Delegates from Illinois, Ohio, New York, New England and other sections of the country are arriving in Pittsburgh for the annual convention of the Polish Military Alliance of America. The convention will have its formal opening tomorrow and will continue in session over Monday and Tuesday.

Plainfield Daily Press

Published Daily except Sunday, by the PLAINFIELD PRESS COMPANY, 193 North Avenue.

Entered at the Plainfield, N. J., Postoffice as second class mail matter.

Leslie R. Fort, Managing Editor.

TELEPHONE PLAINFIELD 3000.
Private Branch Exchange connecting all departments.

Two cents a copy. Ten cents a week. $5.00 a year in advance. Delivered by carrier or by mail. No extra charge for papers mailed to points in the U. S. and Canada.

Any subscriber failing to receive a single issue will confer a favor by notifying the business office.

Advertising rates mailed on application. Copy for change of advertisements to ensure change for same day must be at the office by 9 a. m.

PLAINFIELD, NEW JERSEY, SEPTEMBER 2, 1916.

On Saturdays the editorial column of the Daily Press is conducted, at our request, by citizens who are free to express their own views. The contributing editor for today is Miss Laura E. Gesswein.

EDUCATIONAL PREPAREDNESS.

Every generation in our nation's history has had its slogan. Indeed, so rapidly do conditions change, so fluid seem to be prevailing issues, that within one lifetime many cries are recorded. Today the rallying cry is "Preparedness." Press, platform, pulpit, public and private arenas of every kind, under the stimulus of political creed or of party politics, of business interests or of patriotic fervor, have accepted the new watchword as token of the paramount issue of the day, and are marshalling their forces of support or of resistence according to other relations to the questions involved.

This word of the hour, Preparedness, is interesting, is potent, is unavoidable, because of the depth of its significance, the reach of its application, and the epidemic nature of its challenges. Whether we will or not, we must meet in one form or another the issues which it raises, or fall into the rubbish heap of thoughtless, heedless, useless citizenship. Therefore, let us consider briefly the relation of education to this new issue, the responsibility of the home and the school.

Progress in times of peace and preparation in the time of crisis rest upon the clear long-distance vision of the prophet—for "where there is no vision the people perish." Power to command and power to obey, the former growing out of the latter, are two great essentials of preparadness and these are moral qualities, the outcome of moral training.

This granted, the duty, the responsibility, the opportunity of home and of school become clear. The whole scheme of training, the whole program of moral discipline in its ideals, its principles, its practice, is inspired by a deeper purpose, a fuller meaning, a stronger call. That a child should honor his father, his mother, respect their authority, obey their commands, show them consideration, treat them with gracious courtesy, is a matter of far more than personal or family concern. That the pupils of every school in the land should obey its rules, should show respect to those in authority, should punctiliously meet their responsibilities in the matter of work and of appointments as well as of conduct, is a matter of more than local interest and importance. The parents in the homes and teachers in the schools should train law-abiding, authority-respecting, socially responsible individuals with a high sense of personal honor and a deep regard for the rights of others is a matter of civic significance and of world-wide importance.

It will be admitted that education as a whole may be reduced to three categories: intellectual, moral and physical. But the question that gives rise to constant perplexity is: "What knowledge is of most worth?" It has been truly remarked that, in order of time, decoration precedes dress. And it is, therefore, not a little curious that like relations hold with the mind. Among mental as among bodily acquisitions, the ornamental comes before the useful. Not only in times past, but almost as much in our own era, that knowledge which conduces to personal well-being has been postponed to that which brings applause. If we inquire what is the real motive for giving boys a classical education, we find it to be simply conformity to public opinion. Men dress children's minds as they do their bodies, in the prevailing custom, in order that he may have "the education of a gentleman," that badge which marks a certain social position and brings a consequent respect. In these latter days of civilization, however, we see that in the dress of men the regard for appearance has in a considerable degree yielded to the regard for comfort; while in education, the useful has of late been trenching on the ornamental.

Dancing, deportment, the piano, drawing—what a large space these occupy! If you ask why Italian and German are learnt, you will find that, under all the sham reasons given, the real reason is, that a knowledge of those tongues is considered "ladylike." It is not that the books written in them may be utilized, which they scarcely ever are, but that Italian and German songs may be sung and that the extent of attainment may bring whispered admiration.

Of course, we are none of us content with quietly unfolding our own individualities to the full in all directions; but we have a restless craving to impress our individualites upon others. And this it is which determines the character of our education. Before devoting years to some subject which fashion or fancy suggests, it is surely wise to weigh with great care the worth of the results, as compared with the worth of various alternative results which the same years might bring if otherwise applied.

It seems to me the first in importance, though sometimes the last to be considered, is the problem, "How to live?" That is the essential question. Not how to live in the mere material sense only, but in the widest sense. The general problem which comprehends every special problem is the right ruling of conduct in all directions under all circumstances. In what way to treat the body, in what way to treat the mind, in what way to manage our affairs, in what way to bring up a family, in what way to behave as a citizen, in what way to utilize all those sources of happiness which nature supplies—how to use all our faculties to the greatest advantage of ourselves and others—how to live completely? And this being the great thing needful for us to learn, is, by consequence, the great thing which education has to teach. To prepare us for complete living is the funcion which education has to discharge.

In order to proceed systematically, our first step must obviously be to classify, in sequence, the leading knds of activity which constitute human life. They may be arranged naturally into: activites which directly minister to self-preservation; activities which, by securing the necessities of life, indirectly minister to self-preservation; activities which have for their end the rearing and discipline of children; activities which are involved in the maintenance of proper social and political relations; and lastly, those miscellaneous activities which make up the leisure part of life, devoted to the gratification of the tastes and feelings.

Of course the ideal education is complete preparation in all these divisions. But failing this ideal, as in our phase of civilization every one must do more or less, the aim should be to maintain a due proportion between the degrees of preparation in each. Not exhaustive cultivation in any one, supremely important though it may be, not even exclusive attention to two or three divisions, but an attention to all in proportion as the value seems greatest. In regulating education by this standard, we shall attain that degree of educational preparedness which shall determine the standards of the nation, the honor and worth of which must be measured by its service to civilization and not by its armed conquests.

LAURA A. GESSWEIN.

On the Spur of the Moment

by Roy K Moulton

No Place Like It.

When de autumn win' is moanin' in
the chimney an' a groanin',
An' de cabin am a-shakin' wid de
blast,
Wid de pickinninies blinkin' roun'
de kitchen stove and thinkin'
Of the glories of de summer what
am past;
When de c'on pone am a-steamin'
An' de 'lasses am a-streamin',
An' de turkeys am a-roostin' way
up high,
When the possum am a-bankin' and
de hoe cake am a-makin',
It remin's us de wintah time am
nigh.

When de snow begin to flyin' and de
weather man am tryin'
Fo' to skeer us into havin' rheumatiz;
When ole mammy starts to sneezin'
an' dis nigger 'starts to
wheezin'
Wid de quinzy, an' de kitchen
pump am friz;
When a feller can't go walkin' 'less
newmonia am a'stalkin'
Right along wiith him, no matter
whar he roam,
He had better stay a-nappin' whar
de kitchen fire am snappin',
Dar ain't no place dat am quite
as good as home.

Men Aren't Worrying a Bit.

The appearance of an ankle watch last Sunday created much interest. The fair damsel that wore her wrist watch in that manner was calm in manner and did not seem to be disconcerted in the least by remarks of passersby. If she wishes to wear her timepiece in that manner why should others worry?—Sebring Times.

"Helpful" Hints.

The pitiable case of a hard-working, law-abiding citizen who fell victim to the propaganda of the fadists is reported. Lem Hutchins read somewhere that whiskers are insanitary, so one night he sacrificed the proud growth of a quarter of a century and went quietly home and to bed. Awakening at dawn, Mrs. Lem saw an unfamiliar face on the pillow beside her. She placed her feet in the middle of Lem's back and followed this up with a kick that rolled him downstairs. Then she kicked him over the fence, where he lay until he told a neighbor who he was. Relations between the couple are still strained, and Lem's hip is broken. He says he is through reading the "Helpful" Hints column.

An Angry Maid.

The butter had refused to come,
And, with an angry gleam
In both her eyes, the dairymaid
Got mad and whipped the cream.
—Schenectady Star.

And when she found the punished
cream
Would neither scream nor beg,
Elsewhere she turned her cruelty
And beat a feeble egg.
—Scranton Tribune.

And still on cruelty intent—
The plot begins to thicken—
When hunger's pangs began to gnaw
She smothered her a chicken.
—Houston Post.

Her cruelty, it knew no bounds;
The day, we'll say 'was murky;
And after she had done the hen
She basted a poor turkey.
—Yonkers Statesman.

For downright cruelty this maid
Most surely takes the cake.
When she is good and sore, you ought
To see her pound the steak.

Encouraging His Successor.

(Hiawahta (Kan.) Democrat.)

We don't know who will succeed us, but we sincerely hope that he will receive the support due him, but we fear that he will not, for there are more tight wads, big jacks and two-faced hypocrites in this town than any town we ever knew, and since we know the situation better, we are less surprised that the long tongues do so much talking, for there is so devilish much for them to talk about.

Con-grat-u-late
Young Hiram Pugh.
He scrubs the tub
When he is through.
—Batavia (N. Y.) Dailey News.

Here's a bouquet
For Luke McLouth,
Who never talks
With food in mouth.

THE TOILER'S VISION—THROUGH THE SMOKE OF THE PROSPEROUS STACKS HE SEES A REAL HOME OF HIS OWN.

- Proctor's Theatre -

Maclyn Arbuckle appears today by request at Proctor's in "The Reformed Candidate," one of Paramount's most popular pictures. Arbuckle is seen in this production as a hard-headed politician beneath whose broad, expansive coat beats a heart full of sympathy for the weak and the helpless. Art Hoke, the calculating political boss, with whom a November election is an event to be won at any cost, is not always the ruthless schemer bent on maintaining power at the expense of everything else. To be sure he is bluff and unmannerly in his ways at times. He is a great believer in muscular tutelage as an aid to decision with refractory voting followers, and knows when to show no compunction in driving home the lesson of minding one's business by knocking down an unwilling pupil with a right good will. The plot of the story is admirably worked out, the photography and lighting are excellent, and the acting of the suppporting cast including Forest Stanley and Myrtle Stedman, leaves nothing to be desired. In addition today Metro presents Ralph Herz in Sydney Rosenfeld's story, "The Purple Lady," in which he is ably supported by Irene Howley. This is a refreshingly original comedy drama, and was well directed by George A. Lessey. On Monday a double feature V. L. S. E. program will be celebrated, which includes two of the most popular film stars. Robert Edeson will be seen in "Fathers of Men," and Kathlyn Williams will be starred in "The Valiants of Virginia." In addition on Monday patrons of Proctor's will greet "Beatrice Fairfax," the new film series in which charming Grace Darling and Harry Fox, the musical comedy star, assume the leading roles. On Tuesday, Mae Marsh and Robert Harron are featured in a sauint Irish love story, entitled "The Marriage of Molly-O," while on Wednesday William Farnum appears in his latest Fox production, "The End of the Trail."

"POSSUM HUNTER" TRIALS.

Greenville, Ky., Sept. 2.—The fall term of the circuit court which convenes here this month, will take up for trial the cases of a dozen or more citizens under indictment on charges of banding and confederating together for the purpose of intimidation. The charges result from the whipping of James Stewart by a band of masked "possum hunters" last June. Several of those alleged to have been concerned in the affair were convicted at the last term of court and sentenced to terms of from three to seven years in State prison.

—Among the readers of this newspaper's classified columns are possible buyers for any desirable real estate in this city.

Plainfield Theatre.

Preparations have been completed for the opening of the local vaudeville season by the Plainfield Theatre, and as a starter the management has booked for Tuesday and Wednesday of next week a bill that will be the equal of any now showing in the metropolitan district.

With five excellent acts, the headliner of the opening bill will be "The Seven Melody Fiends," in twenty minutes of singing and dancing that is sure to please. Caroline Meredith in a song production will make a hit with her latest musical numbers, and the exhibition of marksmanship shown in "The Sharpshooters," will be a marvel to all.

Nat F. Jerome, late star of "Potash and Perlmutter," will apppear with his own company in a one-act comedy sketch, "Next, Please!" From the rise of the curtain until the last minute the sketch is a ripping, rollicking farce that is a success from start to finish. Brooks and Wilson in a one-act comedy, "Parting," wind up the vaudeville program with a farce that puts the audience into spasms of laughter.

Besides the vaudeville attractions a three or five-reel picture of the latest release will be a regular feature, and Pathe's News and Weekly will conclude each bill.

Does your name, fair reader, of Gladys, or Dorothy, or Emily, or Maud, or Lillian, or Ethel, or Bessie, fit you? If you had been present at your own christening would you have called yourself what your mother decided to call you? Have you been actually so rebellious, as more than one girl before you has been, as to change your name from Minnie to Elizabeth or from Mary to Helen to satisfy your own feelings as to the fitness of things? Why, after all, shouldn't one name be as good as another? What is there in you that suggests that you should have been called Miriam instead of Grace? To partially quote the philosopher, wouldn't a rose smell as sweet under some other name? Evidently, Otto Hauerbach and Arthur Hammerstein thought as you think, and so Elaine became Katinka. It was the intention of Mr. Hauerbach, who wrote the musical play, "Katinka," which Mr. Hammerstein will present here at the Plainfield Theatre tonight, to name his heroine Elaine, with its elfine sound, and its suggestion of romance and old-world chivalry, tickled, too, the fancy of Mr. Hammerstein, and the two decided to give the name of the heroine to the musical comedy. Accordingly, "Elaine" was announced in the dramatic columns as a forthcoming production by Mr. Hammerstein, Mr. Hauerbach and Mr. Rudolf Friml the triumvirate who had already given the world the charming operetta, "The Firefly," and the musical jollity, "High Jinks," and the advent of the petite Elaine was eagerly awaited.

At the Plainfield Theatre Monday matinee and night "Blutch" Cooper's big burlesque organization, "The Globe Trotters," will hold the stage, matinee and night, in two-act musical comedy, entitled "Trotting Around" and an all star vaudeville olio, which will be seen during the action of the play. Frank Hunter, the well known comedian and Eddie Swartz, who has been a favorite in both musical comedy and vaudeville, are the twin comedy stars of the organization this season. "The Globe Trotters" was written by that noted writer of comedy, Billy K. Wells, who also supplied the lyrics for the many musical numbers, which were set to tuneful melodies by Fred Egener. The staging of the production was under the personal direction of Mr. Cooper and Raymond B. Perez is responsible for the ensemble arrangements. In the company, in addition to the stars are George Hickman, Elsie Lavedau, Irving O'Hay, Bostonian Four, Virginia Ware, Flo Davenport, Isabella Sisters, Julia Clifford and others equally important.

Selwyn & Company will present their farce classic, "Fair and Warmer," whose fame preceded it over the whole country, at the Plainfield Theatre on Friday night, September 8. Avery Hopwood, author of this gay and bubbling piece became, on its presentation, the most talked-of man in New York. He had surpassed even his own gallant record of "Seven Days," and "Nobody's Widow," and he had written a farce which within its first fourteen weeks had surpassed "Within the Law," its most illustrious rival as a money maker, with its attendance at the Elting Theatre. For one year "Fair and Warmer" ran on Broadway before Selwyn & Company could answer the tremendous demand for it from other parts of the country, and send it on tour. It comes here with an excellent cast of farceurs.

—Going to build? See Saturday's Press.

THE FORUM

Apropos of the observance of Labor Day Miss Ada G. Marsh, of this city, has submitted the following expressions on the subject from Amos Pinchot and President Lincoln:

"In the labor movement of today we find the main hope of democracy. It contains the real idealism of American life. Political parties are essentially selfish. Without fundamental principles, they are maintained chiefly to get offices for men who use them to get office.

"The labor group stands out as the one organized body that is ready to make a great sacrifice for a simple and righteous aspiration. Labor is immensely vital because it is fighting for humanity's basic needs and rights." —Amos Pinchot.

"In the early days of our race the Almightly said to the first of our ancestors: 'In the sweat of thy face shalt thou eat bread.' And since then, with the exception of light and air of heaven, no good thing has been or can be enjoyed by us without first having cost labor. And inasmuch as all good things have been produced by labor, it follows that such things of right belong to those whose labor has produced them. But it has so happened in all ages of the world that some have labored and others, without labor, have enjoyed a large portion of the fruits. This is wrong and should not continue. To secure to each laborer the whole product of his labor, or as nearly as possible, is a worthy object of any government."—Abraham Lincoln.

—If you have something to rent, you have something to advertise—and something that it will pay you to advertise adequately and persistently.

Y. M. C. Association Talks

In this space there will be told from time to time plain, unvarnished facts of the Palinfield Young Men's Christian Association. There are many things that need to be said to the people of Plainfield regarding the Association.

From time to time the Association will talk to the young men and their friends, telling inside facts regarding the many-sided work, the events planned, the reasons underlying the various features of the work, the needs that must be met, and the ideals that should be realized. The purpose is to take the people of the city into the confidence of the Association so that it may be better understood, and the great possibilites be realized for the good of the young men for whom it is intended. These facts will be written for everybody—boys, young men, older men, mothers, fathers—all the various sorts of readers of this paper will find in this space interesting reading.

PUBLIC LIBRARY NOTES

The Games: Golf and Tennis.

GOLF.

Bancroft, Jessie H. & Pulvermacher, W. D. Golf. In their Handbook of athletic games.

Clark, Robert, ed. Golf: a royal and ancient game.

Duncan, George. Golf for women

Everard, H. S. C. Golf in theory and practice: some hints to beginners.

Haultain, Arnold. Mystery of golf.

Leach, Henry, ed. Great golfers in the making: being autobiographical accounts of the early progress of the most celebrated players, with reflections on the morals of their experience.

"Niblick," pseud. Hints to golfers.

Travis, Walter J. Practical golf.

Vaile, P. A. New golf

Vardon, Harry. Complete golfer.

TENNIS.

Bancroft, J. H. & Pulvermacher, W. D. In their Handbook of athletic games.

Bjurstedt, Molla & Crowther, S. Tennis for women.

Miss Bjurstedt was National, Middle States, Metropolitan, Clay Court and Indoor Woman Tennis Champion for 1915, Indoor Champion for 1916.

Dewhurst, Edward B. Science of lawn tennis.

Paret, J. P. Lawn tennis, its past, present and future; to which is added a chapter on Lacrosse by William Harvey Maddren.

EDUCATIONAL.

The Hartridge School
202 WEST SEVENTH STREET,
Corner of Arlington Avenue,
Will be reopened October 3d.

A private school carefully graded throughout. Special arrangements for children not prepared for regular grades. Number in each class limited. Large Recitation Hall devoted wholly to classes. Modern equipment. Eighteen instructors. Special teachers of French, German, Art, Music, Calisthenics and Dancing.
MONTESSORI and OUTDOOR CLASS for children under six years.
ELEMENTARY DEPARTMENT seven grades.
Boys received in lower grades.
ACADEMIC DEPARTMENT five grades.
General and College Preparatory Courses. Certificate admits to Smith, Vassar and Wellesley.
GYMNASIUM
Regular morning classes in Calisthenics and Aesthetic Dancing. Special afternoon classes in Gymnastics, Basket-ball, Fencing and Hockey.
Emelyn B. Hartridge, A. B., Principal.
Telephone 35.

The Wardlaw School
Succeeding
MR. LEAL'S SCHOOL
Will Open on October 2
And will continue the successful work of its predecessor in teaching
BOYS
Of the earliest school age until they are ready for college.
A carefully selected staff will have charge of the work and will give thorough instruction in Academic subjects, Music, Manual Training and Physical Education.
The new location at No. 1038 Park avenue is ideal in its proximity to the open country and accessibility from all parts of the city. The Arlington Avenue car line passes the rear of the property.
The building has been remodeled and redecorated to meet the most stringent demands of modern hygienic conditions.
Two large gymnasia have been built, both for indoor and outdoor physical training. Two tennis courts and an athletic field are on the property and full provision has been made to care for boys for the whole day.
For additional information address
C. D. WARDLAW, Principal. Telephone 2156-W.
8-28-1m

PLAINFIELD SEMINARY
123 WEST SEVENTH STREET.
DAY SCHOOL FOR GIRLS.
FORTY-NINTH YEAR WILL BEGIN THURSDAY, SEPT. 28th, 1916.
Primary and Intermediate Departments, seven years. General Academic and College Preparatory Courses, five years.
The work of the school is carefully graded, but the need of the individual pupil is the first consideration.
Physical Training is an important part of the school life. It includes daily gymnasium work in the open air, out-of-door study-hours, tennis, basketball and skating.
French and German are taught by native instructors. Vocal music is a part of the regular curriculum. Department of Instrumental Music offers excellent advantages.
For further particulars address
ISABEL S. ARNOLD, Principal.
TELEPHONE 1388.

NEW JERSEY LAW SCHOOL
Ninth Season Begins SEPTEMBER 21, 1916
The school offers a standard three years' course leading to the degree of LL. B.; Case system used; send for catalogue. 33 and 35 E. Park st., Newark, N. J.
8-22-12-eod

Chronic Diseases.
There are only very few incurable diseases, and none that can not be aleviated.
Do not doom yourself to either misery or disease. My methods are surgical, or medical, or CHIROPRACTIC, or physiologic, or psychologic or diatetic—all depending on the CAUSE. Truly progressive!
C. HENDRICK, M. D.
CHIROPRACTIC TEACHER (Scholars Taken) and graduate of C. S., and ex-army surgeon.
Bound Brook Road (Trolley) West of Dunellen.
SILVER SPRINGS SANITARIUM
'Phone 1299 Dunellen.
Formerly Robert Fitzsimmons' Farm Home.
Office patients treated. Outside visits made.

ADVERTISEMENTS
—FOR—
NEW YORK HERALD, WORLD, TIMES, SUN, JOURNAL TELEGRAM, AMERICAN, BROOKLYN EAGLE, GLOBE
—AND—
NEWARK EVENING NEWS
RECEIVED
AT REGULAR OFFICE RATES.
PLAINFIELD DAILY PRESS
No Telephone Orders.
Cash Must Accompany Copy.

IN CHANCERY OF NEW JERSEY.

TO HENRY E. WARMBOLD:

By virtue of an Order of the Court of Chancery made on the day of the date hereof, in a cause wherein The Guarantee Mortgage and Title Insurance Company is complainant, and you are defendant, you are required to appear, plead, answer or demur to the bill of the said complainant on or before the 9th day of October, 1916, or in default thereof, the said bill will be taken as confessed against you.

Said bill was filed to foreclose a certain mortgage given by George J. Warmbold to H. C. Lockwood Co., bearing date June 1st, 1914, and covering premises in the Town of Westfield, in the County of Union and State of New Jersey, and you, the said Henry E. Warmbold are made a defendant, because it is alleged that you are the owner in fee of the mortgaged premises.

ARTHUR S. CORBIN, Sol'r.,
P. O. Address 229 Main Avenue,
Dated August 8, 1916. Passaic, N. J.
8-12-4t-sat

PLAINFIELD WINDOW CLEANING COMPANY
J. MAGSTRICH, Prop.
Stores, Offices, Private Residences, New Buildings Cleaned, Scrubbed and Oiled. Office, 121 Liberty St.; Tel. 1945.

ASK FOR and GET
HORLICK'S
THE ORIGINAL
MALTED MILK
Cheap substitutes cost YOU same price

ANNETTE KELLERMANN MAKES A PLEA FOR SWIMMING POOLS

She Tells of Construction Problems, of Purifying the Water, of Temperatures and General Sanitary Conditions for Natatoriums.

Article No. 29.

By ANNETTE KELLERMANN.

International Record-Holder and Star of the William Fox $1,000,000 Film "A Daughter of the Gods."

I feel that my series of articles in the Plainfield Daily Press would not be complete without further reference to swimming pools in cities. The building of a natatorium is not a difficult matter and if you would ask your city authorities to obtain a figure as to the probable cost they would be amazed at the apparent cheapness of the cost of erecting a natatorium.

A sunny location should be chosen. In fact, wherever possible the pool should be built on a hill or elevation.

Sunshine would and always will be the greatest asset. No chemicals of any kind should ever be used to purify the water. Instead of this, if a jet of running water be allowed to run through the pool at all times, it will purify the water more than any amount of chemicals could.

The pool should always be shallow at one end and about eight or nine feet deep at the other. It is always best to line the inside of the tank with white tiling. A good sized pool should be at least sixty feet long and thirty feet wide.

If a continuous stream of water is let into the pool the overflow will carry away the collection of sediment.

The pool should be emptied and cleaned once a week.

The temperature of the water should be 72 degrees. A plentiful supply of shower baths will greatly help the sanitary conditions of the water.

Never inclose a pool with a wooden ceiling and walls. Try always to use concrete and paint the walls white—if the pool is enclosed, try to secure a skylight of large dimensions instead of the regulation stone or cement walk around the tank, cork matting being much better than any other preparation.

Philadelphia can assert almost without dispute that it leads in the making of expert women and girl swimmers. In no other city East of the Pacific Coast are there so many record-holding and record-breaking women swimmers, and this despite the fact that that city hasn't nearly so many natural swimming facilities as New York, Boston and other Eastern cities.

Philadelphia, however, has many finely equipped indoor pools, and it is in these pools that the record-breaking girls have received their early training under the watchful eyes of competent instructors, who have brought into play every scientific point that would prove of aid to speed or endurance.

That these women have attained the enviable heights of record holding is due in nearly every case to the essential fact that they began their swimming with a good foundation. Learning to swim each stroke correctly and not trying to take up a more difficult movement until each fundamental is thoroughly learned is the secret of the success of all our great swimmers.

The swimming pool is the greatest training spot for the swimmers of interior cities, and perhaps for the lake and waterfront cities as well.

Monday—Miss Kellermann tells of her plan to come to Plainfield and meet the members of her Plainfield Daily Press Annette Kellermann Swimming Class. What she thinks the class will accomplish.

And Darted Like a Fish Through the Water.

Daddy's Bedtime Story—

The Little Mermaid Visits A Whirlpool.

[Adapted from Hans Christian Andersen.]

THE first thing the children asked for after supper was a story. So daddy told them how a little mermaid visited the whirlpool where a sea witch lived: "There were no sea flowers or seaweeds where the witch lived, only bare, gray sands stretching toward the whirlpools, which, like rushing millwheels, swirled around and around and dragged everything that came within reach down into their terrible depths.

"Now, the little mermaid had to pass between these boiling eddies to get to the sea witch's house. For a long way the only path led over warm bubbling mud, which the witch called her 'peat bog.' Behind this stood her home in the middle of a weird forest.

"All the weeds and bushes before her door were polyps, half animal and half plants. They looked like hundred headed snakes growing out of the sand. The branches were long, slimy arms, with little feelers like wiggling worms constantly in motion. They wound themselves tightly around whatever they could get hold of and never let it escape.

"Standing outside watching all this horror, the little mermaid was quite frightened. Her heart beat fast with terror, and she almost turned back. Then she remembered how she loved the prince and how much she wanted an immortal soul like his. Surely, the old sea witch would be able to advise her.

"So she took courage again. She bound her long, flowing gold hair tightly about her head, so that the polyps could not grab her by it. She folded her hands across her breast and darted like a fish through the water. In between the hideous polyps, which stretched out their arms and feelers toward her, she dived.

"She could see that every one of them had something or other which they had seized with their hundreds of hands and still held as if in iron bands. The bleached bones of men who had been lost at sea peeped forth from the hands of some polyps, while others clutched rudders and sea chests or the skeleton of some small land animal.

"Soon she came to a small opening in the woods where the ground was all slimy and where some huge fat water snakes were playing. In the middle of this opening was a house built of the bones of the wrecked. There sat the sea witch, letting a toad eat out of her mouth, just as mortals let a canary eat sugar. She called the hideous water snakes little chickens and let them crawl over her unsightly breast. 'I know very well what you came for!' she called out to the little mermaid."

Training a Husband

by MRS. EVA LEONARD

Morris Plans to Show Who Is Lord and Master of His Castle.

"Stop that noise! What in the world is the matter now?" Morris Southy's brows were black with wrath as he strode into the kitchen where Marian was holding six-year-old Frank on her knee and trying to stop the blood that was flowing from his mouth.

"He fell and cut his lip with his teeth," she explained, her face flushing angrily.

"There, dear, it will not hurt long." She folded the frightened little fellow in her arms.

"If you did not make such everlasting babies of your children there might be some hope of their growing up. You make so much of every little thing that ails them that they will keep up the hullabaloo just to get the petting. You are making mollycoddles of them all." The child, still more excited by the loud, angry tones of his father, was screaming hysterically.

"You stop that crying! Do you hear?" He shook the child by the shoulder.

"Morris, do not interrupt your work. I will attend to him." There was an unusual ring in Marian's tone. He glanced at her in surprise and her blazing eyes told him that if he did not want further trouble he had better retreat while the retreating was good. He swung out of the door and walked angrily out of the gate. She had defied him, her husband; had interfered with his discipline. This thing could not be tolerated any longer.

"I never noticed anything of the kind in her before this summer. She has been willing to abide by my decisions and make no fuss about it till very recently," he reflected gloomily. "I mean to have this thing out with her at once. It cannot be borne, this being set at naught in my own house." Morris walked sullenly along past the last house in the street and up the country road till he came to a tree that cast a patch of shade on the strip of dry grass by the side of the road. Here he set himself down to think the thing out.

"Perhaps Marian is sick," he thought. "The weather has been very hot; I have felt it myself." He did not think to compare the task of cooking in the sweltering kitchen to writing in the study, well shaded by the big tree in the yard. "It will be all right if she apologizes to me. I will forget it. He felt proud that he had a large nature that could forget injuries. "But she will have to apologize," he added. "She owes me that." He bared his forehead to the wind, but it was too hot to be cooling. It was like the breath of a furnace. He sat nursing his injuries till the sun began to draw long shadows on the grass in the field near him, then he rose and turned his face homeward. All through supper he bore himself with the air of one deeply injured who was exhibiting Christian fortitude.

"I wish you would come to the study when you have a little leisure this evening," he said with an air of summoning a criminal to justice, as he passed Marian on his way up stairs.

Marian's face flushed, but her lips became a thin line as she moved swiftly two and fro, finishing the evening work. She put the baby to bed very leisurely, steeling herself for the interview before her. She called the other children and washed and undressed them. When the little hands were folded on her knee and the three little heads were bowed in the evening prayer she sent up a voiceless petition to be able to defend their rights; to make their father see that he was invading them.

"Don't kiss my lips; kiss my cheek, for my mouth hurts," whispered Frank, winding his arms around her neck.

"Now go to sleep, my dears," she said cheerily, as she pushed the damp hair from their foreheads, "so you can have a nice day to play tomorrow," and she started toward her husband's study.

(To be continued.)

MADEMOISELLE'S NEGLIGEE.

Fascinating Combinations of Lace and Chiffon Attractively Introduced. Crepe Effects and Separate Jackets Featured.

By Mary Glynn.

Few women can resist or ignore the lure of dainty lingerie and this is so, no doubt, because they are born with a great desire to adorn themselves. In past ages it was the custom to clothe the body either with little raiment or much, just as the times demanded—sometimes it was overdone, often not done. This tendency in dress was largely a reflection of the minds and manners of peoples, and so modes were accepted accordingly. Fortunately, within recent years women have not overdone nor neglected to put considerable serious thought and good judgment into the matter of clothing the body. Refinement of taste is also a marked factor of the modern woman's ability to select wearing apparel. The growing demand for dainty wearing apparel is especially evident in the selection of undergarments by the average woman today. She will follow the advertising columns carefully in order to secure the best quality for best prices. Particularly charming and irresistible are the negligees that come within the reach of most women. Flesh colored crepe de chine or georgette crepe invariably holds a popular place in the makeup of these garments. Elaborate and simple patters of wide lace are generally used also, and invariably rosettes of dainty ribbon, embroidery, or rosebuds lend the finishing note on these fascinating garments.

THE NEW PONTINE MOTOR COATS.

This Two-Sided Fabric Now Introduced in Top Coats and Combined with Heavier Materials.

By Mary Glynn.

Pontine, the new double faced fabric, has made a tremendous impression because of its beauty, practicability and its newness. After all, it is the new and novel that all are clamoring for and surely the artist, designer, and workman have found that in this new and fascinating material. Imagine a motor top coat, which to all appearances seems to be a garment of dark grey leather. One steps a little closer. Yes, it is leather. One examines it and behold, the "leather" folds in one's grasp, like a piece of satin! Turn the reverse side of this leather and one finds a beautiful glossy white satin. It is extraordinary to note the exquisite combinations that may be obtained. In this instance the pontine proved to be dark grey with a reverse of white satin. As a matter of fact any combination desirable may be obtained. In the coat mentioned the pontine was used in the development of the entire coat, which was three-quarter length. Usually the reverse side of pontine is used as trimming. However, this was not so in this case. A very dark grey velour was introduced as a border on the skirt, formed the belt and the broad shoulder collar. The effect was extremely rich and very smart. A trim sailor of pontine was worn and high white topped button boots.

We Handle Only the Best Coal Obtainable

CONSUMERS COAL COMPANY

Why be satisfied with an inferior quality which costs you just as much per ton and gives you a lot of trouble? Give us your next order and become convinced of the superior quality of our Coal.

CONSUMERS COAL CO.
Tel. 66 225 Madison Ave.

Your Next Tenant is an "Ad-Reader"

The tenant to whom your property would be most valuable is a reader of the "To Let" advertisements.

If your advertisement is factful, definite and fully informing he will recognize it as meaning OPPORTUNITY to him, and he will lose no time in getting in touch with you.

But if your advertisement should be vague, uninforming and written with a view to "saving space," it might not appeal of any personal interest at all.

PLAINFIELD PRESS COMPANY,
193 NORTH AVENUE

THE SERVICE SHOP

HEARN
Fourteenth Street West of Fifth Avenue, New York

Ready Autumn Newnesses

NEW FROCKS AND GOWNS AND HATS AND BLOUSES
NEW SENSIBLE CLOTHING FOR THE SCHOOL CHILDREN
NEW SCHOOL SUPPLIES
NEW FURNISHINGS, RUGS, CURTAINING FOR THE HOUSE

At Prices That Are Undercut By No One

Great Annual Sale of School Supplies Begins Tuesday

Every Price Is Cut

Specially arranged in great space on third floor.
It is impossible to buy these articles at lower prices.

No Mail or Telephone Orders.

Moore's Folding Lunch Boxes	.12½	Typewriter Paper—500 sheets	.49
Tin Lined Lunch Boxes	.21	Loose Leaf Note or Composition Books	.25
Lunch Baskets	.12	Students' Note Books	.2
Book Straps	.3	Stenographers' Note Books	.2
School Bags—boys' or girls'	12½	School Pens—many styles....dozen	.3
Rope School Bags ... .25 .. .29	.39	Gillott, Esterbrook, Spencerian, doz.	.5
Brass Edge Rulers	.3	Safety Fountain Pen 14-kt. pen—value $1.00	.59
Letter, Legal and Foolscap Paper—quire	.19	Pen Holders ....dozen	.4
Writing Tablets—pencil or ink paper	.5	Combination Pen and Pencil	.4
Composition Books—36 pages	.1	Black Ink	.2½
—80 pages	.2	Mucilage	.2½
—144 pages	.3	Pen Wipers	.1
—180 pages	.5	Blotters....dozen	.4
Crayons—box of 12 colors	.2	Sponges	.1
Globes—6 inch	.21	Faber Pencil Sharpeners	.3
Pencil Set, in fancy box—containing pen holder, 4 pencils and eraser—value 10	.7	Pencil Knives	.7
Faber Pencil Sets—leatherette case—containing pen and holder, eraser, also 4 pencils and pencil holder—25 cent value	.15	Eagle School Compasses	.15
Larger Pencil Sets—with drinking cup	.31	Slate Pencils—wood covered doz.	.7
Lead Pencils—with erasers....doz.	.7	White Chalk—144 pcs. in box	.5
Polished wood—Our special....doz.	.10	Colored Chalk—144 pcs. in box	.25
Our special Composition Books—leatherette covers—with pocket and button attachment	.15	Blackboard Erasers	.3
		Pencil Erasers / Ink and Pencil Erasers 2 for	.1
		Typewriter Erasers	.3
		Imported Steel Pocket Knives—pearl and stag handles—two or four blades—reg. .49	.39
		Also specials at	.21

Finer qualities in all scholars' needs at specially low prices.
The finest goods made, including handsome leather School Bags, to $6.49.
Full assortment of Trunk and Suit Case Straps—Orders for Rubber Stamps.

WOMEN'S SKIRTS
"Different" Styles

Serge and Poplin Skirts—black and navy—button trimmed—side pleats—belts across back—regular and extra sizes 6.98

Women's Skirts in Serge and Chudda Cloth—yoke top, side pleats, panel back and front—button trimmed 8.98

Women's Dress Skirts—variety of materials 3.95
Large assortment of Dress Skirts in newest taffetas, silk, satin and poplin—medium and extra sizes.

SUIT CASES
Just what the children want for their school days.

Japanese Matting Suit Cases—bound edges—lock and catches—reinforced corners—sizes 12, 14, 16, 18, 20 ..... 1.25

Fibre Grass Suit Cases—reinforced ends—strong handles—brass finish—lock and catches—size 14 ..... .98

Children's Suit Cases—better grades to 3.98

Fibre Grass Suit Cases—bound edges—brass finish catches—sizes 14 and 16 ..... .59

MORNING SPECIALS—Tuesday Until 1 P. M.

To prevent dealers buying, quantities restricted. No Mail or Telephone Orders.

$5.00 Trimmed Hats—Fall models .. 3.29
Black, black and white, also colors—large and small—smart trimmings.
MILLINERY—THIRD FLOOR

$1.39 Untrimmed Hats ..... .90
Velvet or satin—variety of newest models.
Trimmed free if materials are purchased here.
MILLINERY—THIRD FLOOR

$1.98 Striped Tub Silk Blouses 1.57
Smart combinations — neatly tailored—convertible collars.
BLOUSES—SECOND FLOOR.

98 ct. Women's Night Dresses ..... .69
V, high or round neck — prettily trim'd with lace emb'y and ribbon.
MUSLIN UNDERWEAR—SECOND FLOOR.

49 ct. New Collars ..... .39
Hand emb'd on cloth or fine net—also dainty organdie—new models.
NECKWEAR—MAIN FLOOR.

98 ct. Girls' Tub Dresses ..... .69
Favorite plaids — advance models—variously trimmed—6 to 14 yrs.
GIRLS' DEP'T—SECOND FLOOR.

$3.25 Men's Silk Shirts 2.45
Also silk fibre—neat stripes—well made—14 to 17 neck.
MEN'S FURNISHINGS—MAIN FLOOR.

39 ct. Bleached Damasks ..... .26
64 inch—good patterns.
LINENS—MAIN FLOOR.

$3.29 Irish Point Curtains 2.35
Neat borders — detached figure centres.
LACE CURTAINS—BASEMENT.

$2.25 Crochet Spreads 1.49
Full size—fringed or scalloped.
SPREADS—BASEMENT.

79 ct. Yard Wide Poplins ..... .62
Silk mixed — soft chiffon finish — ass't of new light and dark colors.
SILKS—MAIN FLOOR.

17 ct. Dress Ginghams ..... .12
Mill length—fine variety of checks, stripes and plaids—in demand for school dresses.
WASH DRESS FABRICS—BASEMENT.

24 ct. Silk Mixed Chiffonettes ..... .17
Plain or dotted—assortment of street and evening shades.
WASH DRESS FABRICS—BASEMENT.

25 ct. Moire & Taffeta Ribbons .... .19
Black, white and colors—also dresdens—millinery and sash widths.
RIBBONS—MAIN FLOOR.

11 ct. Yard Wide Nainsooks 8
Firm weave — for underwear and infants' clothes.
WHITE GOODS—MAIN FLOOR.

89 ct. French Serges—40 inch ..... .62
Also Taffeta Poplins.
All wool—fine weave—tan, gray, brown, garnet, cadet, navy and black.
DRESS GOODS—MAIN FLOOR.

$19.98 Seamless Velvet Rugs 13.95
9 x 12 ft.—Alex. Smith & Sons—florals, Orientals and medallions—cream and dark grounds.
RUGS—THIRD FLOOR.

$6.98 & $7.98 Boys' Fall Suits 5.00
Variety of Norfolk models—knickers fully lined—silk sewn—majority with extr. trousers—8 to 18 yrs.
BOYS' CLOTHING—THIRD FLOOR.

$2.59 Heavy Comfortables 1.89
Full sizes—cambric or sateen.
COMFORTABLES—BASEMENT.

Clock Signs Denote Morning Specials.
Look for the Clocks! Look for the Clocks!

Closed (Monday) Labor Day

THE NEW STATEN ISLAND DRY CLEANING and DYING COMPANY
Has Removed to
110 Watchung Avenue
Next to Marchant's
Fancy Dying a Specialty Telephone 1913
BETTER QUARTERS MEAN BETTER SERVICE
And We Have the Best in Plainfield.

CALIFORNIA STATE FAIR.

Sacramento, Cal., Sept. 2.—The annual California State Fair opened its gates today for a week's engagement. The exhibition this year is more elaborate than ever, and the horse show, the live stock show, the poultry show and the display of farm and orchard products are the most complete in the history of the association. The management this year has eliminated many of the cheap amusement features and substituted a program of high class entertainment.

EX-QUEEN "LIL" IS 78.

Honolulu, Sept. 2.—Former Queen Liliuokalani, who reached the age of 78 years today, combined with her usual custom of receiving native Hawaiians on her birthday a reception to American officials and prominent residents of Honolulu. The former Queen appeared to be in excellent health for a woman of her years.

DEMANDS OF EMPLOYES.

Worcester, Mass., Sept. 2.—Demands for a minimum wage scale of $2.50 a day, Saturday half holiday for the entire year and two weeks' vacation are on the agenda of the annual convention of the National Federation of State, City, Town and County Employes' Unions, which met in this city today. Many delegates filled Labor Temple Hall when the convention was called to order this afternoon by National President M. F. O'Brien.

SPORT TOPICS

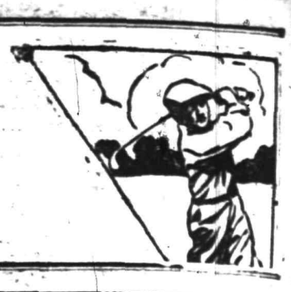

Raking 'Em Over

By "JINKS"

THAT SOUTH AVENUE FIELD.

The Netherwood baseball team is a fine combination. There is none better in the city. The fact has been demonstrated time and again. But the East End team certainly has a poor field on which to stage its attractions. Inasmuch as this field was not secured out of any "love" for its suitable location, the manager of the Netherwoods cannot be blamed for his action in scheduling games to be played on that field. But when it comes to inviting an opposing team to play on that diamond, the matter assumes a different shape. The field is not a fit one. That fact is evident and can be proved. Peter Simmons, manager of the Royal Giants, says that the South avenue field is not one on which a good game of baseball can be played. We believe Pete is right. One game we witnessed played on the South avenue diamond was a farce, simply because every ball hit to right field either bounded out into the road or hit suspended supports for the telephone and electric light poles. In hitting a straight tap to right field, a player is considered fortunate if he reaches first base in safety. On the Netherwood field the writer has seen players merely "lift" the ball into South avenue, advancing, at times, to third before the return. Now that it is impossible for the Royal Giants' manager to secure Parker Field, he refuses to play on the Netherwood grounds. He believes that he is right in so doing and offers as his reason a statement much the same as the one cited above.

• • • • • •

THAT PARKER FIELD MATTER.

Manager Warden, of the Plainfield All Stars congratulated us on an editorial on this subject, the editorial having appeared a day or so ago. The idea expressed was that the person or persons who first made application to Supervisor Wriston should be given the preference when a permit to use Parker Field was issued. There is but one "kick" coming. No one has expressed any sentiments, nor has anyone "kicked." But there are some whom we know are mumbling that "Plainfielders should have first choice." We are anticipating this—Manager Warden has anticipated the same. Therefore, he must have had a reason when he authorized us to announce that his team was a purely local one, with the exception of two or three men. He stated that he himself is a resident of North Plainfield. In the face of these facts, there can be no reasonable argument against Mr. Warden's right to secure Parker Field whenever he wishes. He presents, as he says, practically a local lineup. At any rate, it is just as "local" as is the Royal Giants' lineup. Now, in addition to voicing a little argument in behalf of the All Stars, it might be well to add that they play on Parker Field Monday afternoon.

• • • • • •

THE SPICE OF LIFE.

The title would lead one to believe that this article was written by one who is used to writing scenarios. Such is not the case. Unfortunately, all the scenarios we ever wrote were returned to us in short order. But let us get down to business. There is a little bit of trouble in City League circles. The matter is not a big one and, as one of our ambitious linotype men says, too much is written about it. The gentleman referred to says that one would think that Ban Johnson was mixed up in the affair. And, since the local president is an ardent admirer of John K. Tener, we ought to discountenance Johnsonian tactics. Here's the whole thing in a nutshell. The Baptists failed to appear for a baseball game; Hope Chapel was there. The matter was carried to City League authority, and Hope received a forfeit. "New evidence" caused an appeal, which resulted in an order to play the game, the forfeit being disregarded. It is now practically certain that the game will come up for much more discussion before it is finally played—if it ever is played. The matter ought to end right here and now. To censure one for expressing a view on the subject is poor policy and will not benefit any one of the parties concerned. The Baptists do not want the game donated to them; they want to earn it. Hope Chapel believes that it has already earned the right to the game. If the Hopes are foolish enough to let an opportunity to jump into a tie for second place go by unheeded, something is radically wrong. We will await developments.

• • • • • •

WHAT SHAKESPEARE MISSED.

At the outset we will have to apologize to Tom Powers. Not that Mr. Powers will ever see this article, but he is the author of the title which we are using, and we have always made a practice of giving people credit. That's our slogan. But Shakespeare missed an opportunity to witness the grand work of scoring baseball games in this city and vicinity. Some of the scores handed in are a great deal worse than the writing on any prescription. Most of the managers in this city see to it that the record of the games are kept neatly. But there are one or two leaders who have, in some way or other, been led to believe that the newspaper writers are mind readers. Inasmuch as we never studied "telepathy" we are not adept at that art. Do better, scorers, please.

• • • • • •

BROOKLYN'S CHANCES.

Instead of wresting first place away from Brooklyn, the Boston Braves today are two points farther in the rear. For the Braves to take the lead, it was necessary for the Superbas to lose to St. Louis while the Boston aggregation won two from Pittsburgh. But the dope went wrong. In the first place Brooklyn didn't lose, and in the second place the Braves were compelled to divide honors with the Pirates. Just to make Robbie's smile grow broader than ever, Chicago blanked the Phillies. Brooklyn fans heaved a sigh of relief when the results were posted. Boston may overtake the Superbas and the Phillies may repeat in the flag race this season. But even so, the joy that Robinson felt last night when his chief rivals were made to feel the sting of defeat will be a lasting memory. Marquard and Meyers were in the points for Robbie's Superbas. Rube and the 'Chief" have had the thrill of handling world's series money before and are willing to take another chance. Meanwhile, Stallings is fretting and fuming because the Pirates overcome a four-run lead and walloped the Braves.—Newark News.

• • • • • •

COBB GETS BUSY.

Ty Cobb is fast overcoming Tris Speaker's batting lead and today is seriously menacing the Texan for slugging honors in the American circuit. Unofficial figures published yesterday show the Peach within 10 points of his rival, giving him a percentage of .369 to Speaker's .379.

"BIG GAME" CARDED FOR PARKER FIELD

Plainfield Stars to Play All Stars of Elizabeth Monday.

The "Big Game" will be played at Parker Field on Labor Day afternoon, when the Plainfield All Stars meet the Stars of Elizabeth. The local team is under the management of George Warden, who has left nothing undone in his efforts to present the fans of this city with something worth while. The team that he will present to the fans will be a good one and Lou Slocum will, in all probability, be the pitcher used. Slocum's arm is rapidly returning to form and it is expected that he will be in fine fettle. Appleton, a pitcher of the Duquesnes of Jersey City, will also be on hand.

The Elizabeth team is coming here determined to win. Three pitchers are to be brought along. Herb Pennoyer, a former City League star, will perform with the visitors. Herb is now a resident of Elizabeth and plays in the Sunday-school League at that place.

The lineups:

PLAINFIELD.	ELIZABETH.
Jaeger	Pennoyer
third base	
J. Terry	Weiland
right field	
C. Baker	Streather
second base	
Garretson	Bronerhine
first base	
Marsh	Barnes
shortstop	
Dodd	Stress
catcher	
Porter	Brown
centerfield	
Campbell	Rummell
leftfield	
Slocum, Compton	Headley
Appleton	Caskie
Kachelries	McIntosh
pitcher	

JAPANESE TENNIS STARS TO PLAY AT WESTFIELD

The Japanese tennis players, Itchiya Kumagae and Hachishiro Mikami, who played a match with Harold Throckmorton and E. H. Whitney on the courts of the Westfield Golf Club on Saturday evening, August 5, and broke even in the matches, will play a return match on the Golf Club courts on Labor Day afternoon.

In the match played on August 5 Kumagae wore such powerful glasses that the lights on the courts hurt his eyes so that he was unable to play after the second set.

At tha time Kumagae and Mikami were disappointed because they could not finish the match and promised John E. Nitchie, the chairman of the tennis committee, that they would return on Labor Day if they could arrange their schedule.

GRIM DETERMINATION MAIN FACTOR IN RISE

Bob Peck, All-American centre for 1915 and captain of this year's University of Pittsburgh football team, has removed the conditions which threatened to prevent his participation in the gridiron sport during the coming season, and has brought joy to the hearts of rooters who feared that the Panther machine might lack the services of its powerful leader.

The death of his father early in the second semester of the last school year forced Peck to drop out of school for a time and caused him to lose practically a half year's work. When school closed in June he was told that there was little chance for him to meet the eligibility requirements and be permitted to don the moleskin for the Blue and Gold this fall. However, Peck entered summer school, carried the maximum number of hours permitted a student, passing every course, and in addition made up his back work and passed the examinations covering the work missed during the preceding months.

CALEDONIAN GAMES.

The 60th Annual Diamond Jubilee Games of the New York Caledonian Club, which will be held at Washington Park, Grand street, Maspeth, L. I., on Labor Day, Monday, Sept. 4, promises to be one of the finest gatherings of its kind ever held in this vicinity. The entries are coming in on every mail, which indicate a good field of the finest athletes. The inducements to these competitors are strong, owing to the magnificent prizes, which are offered for each event. The club and guests will assemble at the clubhouse, Seventh avenue, near Fifty-fourth street, at 8:30 a. m. for the annual parade. The line of march will be Fifty-fourth street to Broadway, along Broadway to Thirty-fourth street and east to Long Island ferry. John McGilvray is secretary of the games committee, and can be communicated with at the clubhouse, 846 Seventh avenue.

—Press want ads. pay.

ROYAL GIANTS MAY REMAIN IN IDLE STATE

Definite Information Not Given Out By Those In Charge —Watch Bulletin.

There will, in all probability, be no game between the Royal Giants and the Netherwoods on Parker Field on Monday afternoon. It is not likely that these two teams will get together on any other field, until a later date. There has been a game arranged to take place on Parker Field, and the manager of the Netherwoods says that he will not lead his charges to battle on Avon Oval. Pete Simmons is determined that his boys shall not combat on the South Avenue Field. So there you are.

The manager of the Royals could not be reached this morning, as he was in New York, presumably "looking over some players." It, consequently, was impossible to get a definite notice regarding the matter as it now stands. But the gentleman left in charge at Simmons' parlor believed that the Tabs and the Royals would fight it out on Avon Oval on Monday afternoon. When told that the Tabs had been reported as having agreed to play a double bill in Dunellen, the gentleman replied that he understood that these matches had been cancelled.

In the face of all these charges, announcements and prophesies, it certainly is difficult to ascertain just where each of these teams will play. Fans will not be able to learn the truth until this evening, when it will be too late for the newspapers. But, for the convenience of the sporting public, a sign telling just where the games are to be played, will be posted in the Daily Press window. Our esteemed contemporary will, no doubt, do likewise.

CHURCH CONQUEROR OF "COMET" M'LOUGHLIN

The battle between McLoughlin and Church was the crowning feature in a day of keen competition for the national singles chamionship at Forest Hills yesterday. Every one of the eight matches in the fourth rounds was sharply waged, and in his match Church assuredly won his spurs. In the upper half of the draw those who remain after yesterday's toll are Wallace F. Johnson, of Philadelphia; Clarence J. Griffith, of San Francisco; Douglas S. Watters, of New Orleans, and Richard Norris Williams, 2d, of Philadelphia.

Wallace Johnson advanced by defeating Walter Merrill Hall, tenth ranking player of the country, with surprisingly little trouble, at 6—2, 6—1, 6—2. Griffith had a merry battle before he was able to secure a decision over E. H. Whitney, the score in this match being 6—3, 6—2, 3—6, 12—19. At the close Griffin was absolutely exhausted, while Whitney was not much better off. Douglas Watters put out of the running one of the California group, Edwin M. McCormack, by the score of 6—2, 6—3, 6—4, and Norris Williams secured his fifth-round bracket by disposing of a fellow Philadelphian, the former national singles champion, William J. Clothier, at 5—7, 7—5, 6—4, 6—1.

LEAGUE RACES CLOSED.

These are trying times for major league leaders. For several days the Boston Red Sox have been coming back fas toward the other American League teams, and yesterday the champions dropped to within two games and a half of the Detroits. The Yanks, who still nurse pennant hopes, pulled them down that half game.

In the National League the Brooklyns' lead has shrunk to a meagre one game, and with the Braves and Giants booked for a double-header today it is possible for "Robbie's" subalterns to lose the lead by nightfall.

It is now a hot three-cornered race among the Brooklyns, Braves and Phillies. The Quakers are only two games behind the Braves and three games bac of Brooklyn.

ATTENTION SCORERS.

Owing to the unusually large amount of sporting news that will be produced over the holiday, scorers and managers are requested to hand in their scores as soon after the completion of the game as is possible.

DULL, DRAB MAN.

The men who are honest only because they have learned that honesty is the best policy, the men who tell the truth only because they are afraid they will be found out, the men who have none of that manliness that will stake all on a principle, are dull and drab.—Dean Charles R. Brown at Chautauqua.

—That funny fellow Scoop is on the classified page.

—If you have something to rent, you have something to advertise—and something that it will pay you to advertise adequately and persistently.

PLENTY OF SPORTS FOR HOLIDAY FANS

Labor Day Baseball Program Best In Several Seasons.

Plenty of activity is promised in the sport line for Labor Day. Votees of all sorts of athletic endeavors, with the exception of track events, will have an opportunity to secure enjoyment in their home town on Monday.

At the various golf courses special handicap contests will be conducted and the qualifying round for the fall championship will be started at the Hydewood golf links. Tennis will occupy the time of many of the citizens of this and surrounding localities.

In the baseball line much will be accomplished. On almost every field in the city and borough, some sort of baseball match will be played. The "big game" will be played at Parker Field in the afternoon. A tabulated list of baseball events for tomorrow and Monday follows:

BASEBALL GAMES.

Sunday.

Royal Giants vs. T. A. B. S.
Parker Field.

Monday.

A. M.

American Tile Workers vs. St. Joseph's.
Hyde Oval.

T. A. B. S. vs. Dunellen.

P. M.

Royal Giants vs. Netherwood.
Plainfield Stars vs. Elizabeth.
Parker Field.

American Tile Workers vs. St. Joseph.
Hyde Oval.

ROYALS AND TABS ARE GETTING READY

McFadden Will Be On the Mound For Abstainers.

The only Sunday attraction in this city will be the game between the Tabs and the Royal Giants. This game will be the third and deciding one of the series, unless the Royals are successful in their efforts to extend the series to five games.

On Avon Oval tomorrow the rival managers will present their best array of talent, while Pete Simmons is unusually certain that his pitcher—whose name is not being divulged—will be very effective. Mickey McFadden will again do mound work for the Abstainers, who have, as a whole, made no definite change in their lineup.

The lineups, probably, will be as follows:

TABS		ROYALS
Coughlan	3b	Borden
Rosenson	2b	Hatchett
Hannon	1b	Ford
Mullin	s.s.	Butler
J. Denny or Clarke	c.f.	Briggs Coleman or
Denitzio	r.f.	Somerset
Brennan	l.f.	Kline
Teeling	c.	Waldorf Morris, Maiden
McFadden	p.	Hall

COLLEGE CHAMPION.

F. E. Stiles, Northwestern University, defeated A. N. McDonald, Illinois University, for the Western intercollegiate golf championship at Evanston yesterday, 2 up and 1 to play, in thirty-six holes. In the morning play Stiles was 4 up. In the second flight Thomas Kaiser, Dartmouth, defeated Howard McGuire, Armour, 1 up. In the third flight D. I. Brown, Illinois, beat H. Lobdell, of Wisconsin, 4 and 3.

—Going to build? See Saturday's Press

Tell Dad You Want a Bicycle For School, Then Come to

George L. Simon's
179 North Ave
Opp. Depot.
EXPERT REPAIRING.

(By Peter P. Carney.)

The organization of new gun clubs and the bringing back to life of gun clubs that are dying a natural death is one of the main objects of the Interstate Association for the Encouragement of Trapshooting. To this end the association contributes upwards of 200 trophies yearly.

Since the beginning of 1916, 59 new trapshooting clubs have been organized, and each one has received a club trophy from the Interstate Association. Six of these clubs were formed in July. They are:

St. Lawrence Gun Club, St. Lawrence, S. D.
Warren Gun Club, Warren, Ark.
Alva Gun Club, Alva, Okla.
Outlook Gun Club, Outlook, Mont.
Burnham Gun Club, Burnham, Pa.
Woodward Gun Club, Woodward, Ia.

These 59 clubs have been formed in 25 States with Iowa leading with 10; Indiana is next with five, and Kansas and Illinois have four each, California, Delaware, West Virginia, Ohio, New York and Nebraska each have formed three; Minnesota, Pennsylvania and Michigan two each, and Tennessee, Missouri, Maryland, Connecticut, Colorado, Texas, District of Columbia, Oklahoma, South Dakota, Arkansas and Montana one each.

KINGS OF SWAT

The three-cornered battle between Speaker, Cobb and Jackson for American League batting honors is rivaling in interest the league's tight pennant race.

Last year was Ty Cobb's seventh consecutive year as batting king of the American League. He has led the league tight times in all, but in 1908 he had to take second place to Criss of St. Louis.

"Brick" Eldred, Seattle's star outfielder and leader of the Northwestern league eight times in all, but in 1903 derful performer with the willow. He reports to the Chicago White Sox this fall.

Tris Speaker, present leader of the major league wallopers, finished last season with a batting average of .322, and tied with Fourier, of Chicago, for third place among American League batsmen.

Seems that the Giants landed the star clouter of the Western Association when they grabbed Ross Young, a .350 sticker with the Sherman (Tex.) team.

Thrasher, of Atlanta, and Rumler, of Little Rock, form a heavy artillery trio that is making the Southern League pitchers take the leaps.

Second Baseman Mathes, of the Terre Haute Central League team, a .360 teaser of the pellet, is booked to demonstrate to the Boston Braves what he can do with the bludgeon.

Roger Hornsby, of the St. Louis Cardinals, is coming along at a fast clip in batting and looks to be able to give the National League hitting stars a real run for the high honors.

The veteran class of hitsmiths is ably represented this season by Wagner and Hinchman, of the Pittsburgh Pirates. Years of batting on the diamond seem not to have dimmed the batting eyes of the two old warriors.

Jimmy Hickman, a Brooklyn recruit, comes to the Robins with a record of eight hits out of nine times at bat in the Carolina League.

In Smythe and Smith the Montreal International League team has a couple of regular fellows in the hitting line. Smith has already been tagged for the Cincinnati Reds.

The leader in home runs in the Southern League is none other than our old friend, "Kid" Elberfeld, "Tobasco," who is piloting the Chattanooga outfit, has hit something thirty circuit drives this season.

Manager "Rebel" Oakes, of the Denver team, is showing Western Leaguers how to belt the ball a la big troupe. The old National Leaguer is whaling the pill around the .350 mark and going strong.

Beall, of Milwaukee, and Becker, the Kansas City slugger, are showing the way among American Association batsmen. Larry Chappelle, of Columbus, who failed to catch the step with the White Sox, is also doing considerable clouting in the association.

"Pinp" Bodie, of the San Francisco Seals, is batting his way to fame in the Pacific Coast League. The former White Sox gardener is to play the role of a come-back next season, having been signed by the Athletics.

MAJOR LEAGUE STANDING.

Results in National League.

Boston, 3; New York, 1.
Philadelphia, 3; Brooklyn, 0, first game.
Philadelphia, 6; Brooklyn, 0, second game.
Cincinnati, 6; Pittsburgh, 3.
St. Louis-Chicago; rain.

Standing In National League.

	W.	L.	P. C.
Brooklyn	72	46	.610
Boston	70	46	.603
Philadelphia	69	49	.585
New York	56	59	.487
Pittsburgh	55	65	.458
Chicago	55	68	.447
St. Louis	55	68	.447
Cincinnati	47	78	.376

National League Games Today.

New York in Boston, two games.
Brooklyn in Philadelphia.
Chicago in St. Louis, two games.
Cincinnati in Pittsburgh.

Results in American League.

New York, 7; Boston, 3.
Washington, 3; Philadelphia, 1, first game.
Philadelphia, 4; Washington, 1, second game.

Standing in American League.

	W.	L.	P. C.
Boston	71	53	.573
Detroit	70	57	.551
Chicago	69	57	.548
St. Louis	69	58	.543
New York	67	59	.532
Cleveland	67	60	.528
Washington	61	63	.492
Philadelphia	28	95	.228

American League Games Today.

Boston in New York.
Philadelphia in Washington.
Chicago in Detroit.
St. Louis in Cleveland.

WAGNER MAY NOT PLAY.

Honus Wagner, veteran shortstop of the Pittsburgh Nationals, will probably not be able to play again this season owing to a series of injuries received during the last month. He was out ten days as a result of a badly injured thumb and lacerated finger, and when these wounds had healed he twisted a ligament in his leg. This injury was improving slowly when on Wednesday, in the first game with Boston, Wagner went in as a pinch hitter and again hurt his leg.

DOUBLE BILL.

The St. Joseph's and the American Tile Workers will indulge in a double bill at Hyde Oval Monday. One game will be played in the morning, the other attraction being run off in the afternoon.

DO NOT CONDEMN YOUR CAR

because it gets out of order. All machinery is subject to a breakdown, you know. Possibly it only needs adjustment. However, bring it to us; we'll look it over. If it's a simple matter of adjustment, or if it needs repairing, we'll do it for a moderate cost.

Automobiles repainted.

MARTIN AUTOMOBILE CO.
304-312 Park Ave. 'Phone 130

BASEBALL FANS

GET A CELLULOID PRESS SCORING TABLET

They Are Ready for 1916

This Coupon with three others and Five Cents when presented at the Press office will entitle you to one.

LIMITED SUPPLY GET YOURS NOW

SCOOP THE CUB REPORTER — BACK ON THE JOB — BY "HOP"

Mono Storage

Warehouse

North Avenue

Opp. Freight House

125 East Front Street

SPECIAL NOTICE.

Classified ads inserted in the Press may be placed in the Elizabeth Times upon payment of one-half more. For instance, an ad costing forty cents in the Press may be inserted in both papers for sixty cents insuring a circulation of 13,000.

PHONE 3000

WE DO THE REST

CLASSIFIED ADS

Advertisements on this page will be read by a widespread clientele whose well directed purchasing power is unrivalled and which relies upon the dependability of the Plainfield Daily Press advertising. This class of advertising produces astonishing results and opens a new field for the development of many and various lines of business.

THOUSANDS FIND THIS PAGE

Invaluable as a guide to reliable dealers, help and employment.

CLASSIFIED RATES.

One cent a word first insertion, one-half cent a word thereafter. Double charge for capitals. Minimum ten cents. No display type.

PUSH IT ALONG

The wise woman STORES her household effects in an excellent storage building when she gives up housekeeping or has some surplus furnishings she wants to keep.

Storing with us means safety from the wear and abuse that the articles DO receive when entrusted to friends—also from the dust, vermin, etc., that "attic storage" means.

Ask us for rates, etc.

HAND'S EXPRESS CO.

All Seasonable

PLANTS AND CUT FLOWERS

Floral Design Work a Specialty.

Chas. L. Stanley

Store 159 E. Front St. Tel. 928.
Greenhouses and Nurseries, 1126 South Ave. Tel. 331.

A. M. RUNYON & SON,
UNDERTAKERS
402 Park Ave. Telephone No. 40
Office open day and night.
Office of Hillside Cemetery.
New York Office 14 East 38th Street
Telephone Call 5341 Murray Hill
New York Embalmers' License 4699
New York State Registered Licensed Undertakers No. 315.

AUCTIONEERS.

THE LEADING AUCTIONEERS

W. A. SCHORB & CO.

Also Dealers in Second Hand Furniture—Bought and Sold.
120 Madison Av., Jackson Bldg.
Telephone 2296.

WEALTHY?
HEALTH IS WEALTH
Chiropractic Adjustments
ARE THE ROAD TO HEALTH
O. U. SINGER, Chiropractor
Lady Attendant. 234 PARK AVE.

Established 1872.
P. CASEY & SON,
Undertakers and Embalmers.
Office 100 North Ave | Telephone 2331 | Residence 417 W. 3rd St
N Y Office, 10 E. 22nd St. Tel. 2094 Gramercy

L. L. MANNING & SON
STEAM GRANITE WORKS
Corner Central Ave. and West Front St
Opp. First Baptist Church. 'Phone 338-J.

SPECIAL SALE
—OF—
NURSERY STOCK
COMMENCING OCTOBER 1.
Keep Your Eye On this Adv.

FORRISTEL NURSERY
Successor to
BELLEVIEW AVE. NURSERY CO.
W. H. Forristel, Manager.
Tel. 1349.

★B.P.O.E. 885★

Next Meeting

WEDNESDAY NIGHT,

SEPTEMBER 13.

FLOORS
HARDWOOD AND PARQUET
Old Floors Refinished.
S. E WARD & CO.
108 Depot Park. Manning Building.
Plainfield, N. J. 'Phone 470.

DIED.

WALPOLE—At Scotch Plains, on Thursday, August 31, 1916, Ann Dobbing, wife of Robert Walpole, in her 84th year.

Services at the Baptist church, Sunday afternoon, September 3, at 3 o'clock.

WAHL—At Muhlenberg Hospital, Plainfield, on August 31, 1916, Louisa Wahl, beloved wife of Anthony Wahl, in her 68th year.

Funeral services from her residence, Raritan road, Willow Grove, on Sunday, September 3, 1916, at 2 p. m. Interment Scotch Plains, N. J.

VAIL—At her residence, 437 East Fifth street, on Sixth day, 9th month 1, 1916, Isabella R. Vail, in her 76th year.

Services at the Friends' Meeting House, Watchung avenue, on First day, 9th month 3, at 2:30 p. m. Interment in the Friends' cemetery.

BROOKS—On Friday, September 1, 1916, at his residence, 110 Rockview avenue, North Plainfield, Thomas Brientnal, beloved husband of Marion Lane Brooks, in his 83d year.

Funeral private.

AUTOMOBILE TO HIRE.

ANYONE can afford to ride in an auto. Five passenger, comfortable touring car for $2 an hour. Special rates for trips. 'Phone 181. 6 24 tf

FOR SALE OR TO LET.

HOUSES for sale or to let, lots for sale in Plainfield or Scotch Plains. All kinds of insurance also. R. E. Myers, 208 Watchung avenue; 'phone 2693. 6 8 6mo

THERMO WATER HEATER.

THERMO burns gas upon an entirely new principal, consuming its own products of combustion, eliminating all poisonous gases and burning 95 per cent. of air, and only 5 per cent. gas. Thermo Burner lives on what other burners waste, 100 per cent. efficiency. Winn & Higgins, plumbing, heating and tinning, 130 Watchung avenue, corner Second street. 6 15 1y

ROOMS AND BOARD WANTED.

WANTED—Small room, with board, for elderly lady, in good family; central location. Address E. L., care Press. 8 31 3

THINGS ELECTRICAL.

ONE cent's worth of electricity will operate a six-inch Western Electric Fan for four hours. Price, $5.95. Let us send you one on approval. Ryder & Graves Elec. Co., 'Phone 1789, 116 North avenue. 6 10 6mo

THE SPHAGETTI MAN.

THE handiest store in town for any eatables you desire. Open 6 a. m. to 12 p. m. A delicatessen department with the most delicious articles; sandwiches made to order; fruit and confectionery. J. Lopresti, 405 Watchung avenue. Now enlarging my store. 6 13 3mo

—Among the readers of this newspaper's classified columns are possible buyers for any desirable real estate in this city.

Estab. 1868 Tel. 2354
J. J. & C. A. HIGGINS
UNDERTAKERS.
Private Funeral Chapel
109-111 West Fourth Street
Auto Cortege for Long Distance

T. A. MOORE
UNDERTAKER
612 E Sixth St.
Tel. 741-R

HELP WANTED—FEMALE.

WANTED—Neat white girl for cooking and downstairs work. Call Mrs. A. R. Stevens, 933 Grant avenue. 7 25 tf

YOUNG lady, thoroughly familiar with Underwood machine, stenographer not necessary. Address Drawer P., Post Office. 8 31 3

MILLINERS—We require capable makers, improvers and copyist. Bonn's, 160 East Front street. 9 1 3

GIRL wanted for general housework. 1126 Gresham road. 9 2 2

WANTED—Good plain cook. Call after 7 p. m., 1203 Putnam avenue. 9 2 4

WANTED—Young Swedish girl for situation. Call 711 West Fourth street.

WANTED—Competent assistant waitress and chambermaid; white. Apply to Miss Hartridge, 1010 Plainfield avenue. 9 1 2

YOUNG girl to assist with general housework. Apply 434 Watchung avenue; sleep at home. 9 1 3

WANTED—Assistant waitress and chambermaid, white. Apply to Miss Hartridge, 1010 Plainfield avenue. 9 1 2

WANTED—A cook. 423 West Eighth street. 9 1 tf

TYPEWRITER operator, reliable and quick worker for factory office. State age, experience and salary under "Typewriter," care Daily Press. 8 31 3

WANTED—Girl as cook and laundress. Apply 101 West Seventh street. 8 31 tf

WANTED — Amateur actresses, singers and dancers, at once; strictly legitimate proposition; also professional singers. Apply Manager, Proctor's East Jersey Street Theatre, Elizabeth, N. J. 8 16 tf

WANTED—White woman general housework. Apply 142 East Fifth street. 8 12 tf

25 OPERATORS, also learners; paid while learning; steady work; good pay. Schiller Bros., 320 West Front street. Look for name on door. 8 15 1mo

FOR SALE

FOR SALE—New and second-hand lumber, blinds, trim, sash, moldings, 2x10, 2x8, 2x4 in part or whole. Address Llumber, Press office, or 'Phone 969-M. 8 26 tf

FOR SALE—Five passenger touring car, newly painted and in good condition. 280 Leland avenue. 9 1 6

FOR SALE—Good coat suit and shoes, 5½-D; cost $5.50, will sell for $3. Address Good Condition, care Daily Press. 8 25 tf

FOR SALE—A two seated family surrey, almost new. Enquire John Schmidt, Scotch Plains. 8 24 tf

FOR SALE—Cedar wood for fences, arbors, rustic work, etc. John Mobus, P. O. Box 320, City; 'Phone 2538-J. 4 1 tf

FINE celery plants. Thomas Mair, Mountain avenue, near Leland avenue. 8 11 tf

—Press want ads. pay.

CLEANING AND PRESSING.

HIGH-GRADE cleaning and pressing of ladies' and gents' clothes. Also buy and sell ladies' and gents' second-hand clothing and shoes. W. M. Stinson, 159 East Fourth street; 'Phone 2326. 6 3 3mo

WHO'S your cleaner? Cleaning and pressing is my business. I know how. I clean your clothes clean. A. Brandt, 113 Madison avenue. Free delivery. 'Phone 1999. 6 21 3mo

MERCHANT TAILORING.

HIGH-CLASS ladies' and gents' merchant tailored suits at popular prices. Workmanship guaranteed. Cleaning, pressing and repairing. M. Farina, 963 West Third street. 6 23 3m

LADIES' and gents' merchant tailoring, cleaning and pressing. Work called for and delivered. Special rates on monthly contracts. C. Parrella, 702 West Third street, 'Phone 1796. 6 16 3mo

LOST AND FOUND.

LOST—Monday, out of carriage, fringed lap robe on way to station, also Tuesday, plush lap robe on West Fourth street. Reward for return to 828 Sherman avenue. 9 1 2

FOUND—A way to attract the attention of hundreds of job hunters, property buyers and house renters. Try the Plainfield Daily Press classified columns. 8 19 tf

SHOE REPAIRING.

SHOE REPAIRING—First class shoe repairing done while you wait. Old shoes made to look like new. All work guaranteed. Plainfield Shoe Repairing Co., 308 Watchung avenue. 6 2 4mo

THE BEST in shoe repairing at a small price. Repairing done by Electric machine. All work guaranteed. Shines 5c. Dan Brunnetti, 815, opp. Grant avenue station. 6 23 3mo

MOTOR VANS.

"KEEP MOVING," that's my motto. Three large motor vans at your service for local and long distance hauling. 'Phone 641-J. Henry Wierenga, 421 East Fifth street. 6 3 4mo

STORAGE BATTERIES.

WILLARD STORAGE batteries for service and satisfaction. The Willard batteries have stood the test the world over. Plainfield Storage Battery Company at Stryker's Garage. 6 3 1y

TINNING.

LET us figure on your next job of tinning. First-class work. Prices reasonable. Leader and sheet metal work. Estimates cheerfully furnished. Voehl & Waldron, 224 East Front St.; 'Phone 1987. 6 10 3mo

HELP WANTED—MALE OR FEMALE.

WANTED—Canvassers; state experience and references; good money for right party. Address W. C., care Daily Press. 8 22 tf

EMPLOYMENT AGENCIES.

WANTED—Cooks, wages $30 to $35; laundress-chambermaid, nurses, waitresses, general houseworkers and married couples, white and colored. Apply Mrs. Keller's Agency, 22 Somerset place; 'Phone 1724. 8 28 8

MRS. KELLER'S Employment Agency, 22 Somerset place, all nationalities. 'Phone 1724. tf

AUTOMOBILES FOR SALE.

CHALMERS "36," 1912 touring, $450; Chalmers "40," 1912 four passenger, $300; Chalmers "30," 1911 touring, $300; Marion roadster, 1912, $250; Hupmobile roadster, 1912, $200. The A. & S. Motors Company, 337-339 West Front street; 'Phone 1134. 6 7 3mo

FOR SALE—1915 Briscoe touring car; demonstration. Telephone Fanwood 1203-M. 8 16 tf

SITUATION WANTED—FEMALE.

WANTED—Position as cook; colored. Telephone 2504-W. 8 31 3

MISCELLANEOUS.

TIRES and tubes repaired and vulcanized; improved methods, prices right; work guaranteed. Rear, 15 Somerset street. 4 19 tf

WHY NOT brighten up your home? We have a full line of gas and electric portables, showers, domes, semi-indirects, store fixtures and gas and electric supplies, at the lowest prices in the city. Naylor & Naylor, 128 North avenue. 12 13 tf

PLAINFIELD House Cleaning Co.—Houses cleaned, hardwood floors cleaned and waxed. No. 321 Park avenue (upstairs). 9 2 12

TIRES! TIRES!
Hardman non-skid, 30x3½, 11.25; United States, 3x3, $6.00; United States tubes, 30x3, $1.50; Gulf Supreme Oil, 30 cents gallon. Ford Taxi Company, 159 North avenue. 7 12 tf

ALL kinds of electrical work and general repairing promptly attended to. Furniture repaired and polished. Keys made and fitted. Tel. 2693. 208 Watchung avenue. Holgate. 6 6 3mo.

GLAZING in all its branches. Old mirrors resilvered, plate glass fronts set, auto windshields a specialty. Work guaranteed. S. Shrager, 121 Madison avenue. 6 10 3mo

INSURANCE—ALL BRANCHES. AGENT FOR NATIONAL SURETY CO. J. T. VAIL. tf

AUTOMOBILE REPAIRING, ETC.

EXPERT automobile repairing. Quick service. Expert mechanics employed. Automobile repairing is our business. We know how. Queen City Garage, 209 East Fifth street; 'Phone 2332. 6 2 3mo

AUTOMOBILE painting and trimming auto tops at prices that will suit you. Automobile lettering a specialty. Estimates cheerfully given. A. A. King, 29-31 Somerset street. 'Phone 2386-M. 6 6 1y

GENERAL repairing of carriages and business wagons. Automobile repairing a specialty. Iron work of all kinds done. J. P. Homan, 29-31 Somerset street; 'Phone 2677. 6 3 3mo

ARLINGTON GARAGE—All kinds of repairing done promptly. Motorcycle repairing a speciality. Our prices are reasonable. Clark & Carman, 1090 Arlington avenue. 6 17 1y

AUTOMOBILES washed while you wait. Washing autos is my business. I know how. My prices are reasonable. A trial will convince you. John Hurley, 150 East Fourth street. 6 2 4mo

MOTORCYCLES AND BICYCLES.

GORDON tires are guaranteed for 4,000 miles. To introduce the Gordon tires, note prices, for instance: 30x3 non-skid, $9.50; 30x3½ non skid, $11.75. We also have 1,000 seconds, from $5 up. 1,000 bike tires from $1 up. Tel. 858. Phil Mechanik, Front street, near Grove. Open until 9 p. m. daily. 6 6 3mo

GENERAL repairing of motorcycles and bicycles. Rubber tires put on baby carriages. Work done promptly and guaranteed. Complete line of bicycle sundries. L. Zeisel, 222 West Front street (two doors from Proctor's). 6 10 3mo

ROOMS AND BOARD.

230 EAST Seventh street—Handsomely furnished rooms, in suite or singly, with first class board; table guests accommodated. Mrs. Taggart, late of Ninth street. 9 2 6

EXCELLENT accommodations for a few people; references. 107 West Seventh street. 9 1 tf

A TRAINED nurse would like to accommodate two or three elderly ladies or female invalid at her own home where kind care and home comfort will be given, among pleasant surroundings. Address G. M., 904 Jersey avenue, Elizabeth, New Jersey. 8 31 4

ROOMS and board. Mrs. A. L. Waldorf, 134 Crescent avenue. 8 17 1mo

REAL ESTATE FOR SALE.

LOTS FOR SALE—Clinton avenue and Fourth street—Choicest lots in Plainfield; streets macadamized, flagged and curbed; $50 cash secures any lot, balance terms to suit, or will take back mortgage at 4 per cent. interest. Will help you build. Den. J. Galbraith, 605 Darrow avenue. 5 5 tf

FOR SALE—300 building lots on installments, five dollars down, other payments to be arranged. I also have a few houses that can be bought on easy payments. M. F. Gano, 315 Watchung avenue. 6 2 tf

INCOME property for sale, good paying investment. Address Investment, care of Press. 4 16 tf

MONEY TO LOAN

MONEY to loan on good mortgage security in sums from $1,000 to $25,000, at 5 and 6 per cent. William M. Stillman, 212 West Front street. 8 31 3

MONEY TO LOAN on bond and mortgage. J. T. Vail. tf

MONEY TO LOAN—First mortgage security; property centrally located. L. A. Clement, attorney, Babcock building. 8 9 tf

MORTGAGE loans negotiated. Apply Wm. A. Coddington, Stirling Building. 6 12 tf

MONEY TO LOAN on mortgage. H. M. Limberger, 197 North avenue; phone 305 tf

MONEY TO LOAN on mortgage. Manning & Curtis, 166 Depot Park. tf

MONEY TO LOAN on bond and mortgage. Mulford, opposite depot. tf

AUTO SUPPLIES.

WE MANUFACTURE and repair automobile radiators, lamps, fenders, bodies, windshields, drip pans, gasoline tanks, etc. Plainfield Auto Lamp and Radiator Works, 403 West Front street 'Phone 338. 6 6 3mo

AUTO Tops, one-man tops, curtains and covers; seat covers for open and closed cars, cushions, limousine upholstery. J. H. De Ley, 34 Somerset street, French's building; 'Phone 869. 6 3 3mo

YOU have tried the rest; now try the best. Sole agent for Knight and Blackstone tires; also the Silver King and Burtley guaranteed red tubes. John R. Cline, 158 East Second street. 'Phone 265. Expert auto repairing. 6 6 4mo

HORSE SHOEING.

SHOEING horses is our business. We know how—experts in this line. All work guaranteed. A trial will convince you. Martin & Kearns, rear 34 Somerset street; 'Phone 2339. 6 10 6mo

HORSESHOEING and general blacksmithing, also dealer in harness, blankets, robes, etc., auto oils and greases. John Bicknell, corner South avenue and Central street. 'Phone 1096-M. 6 21 1y

NOTICE TO THE PUBLIC.

DO YOU like home cooking? Try our popular priced meals. Courteous service. Eat here and be at home. Ahern's restaurant, successor to A. Mc Donald, 119 North avenue. 6 9 3mo

HAVE you tried our special 15c and 25c meals. The best in the city for the money. Home-made soup. Try our service. Clark's restaurant, 115 Watchung avenue. 6 16 3mo

WANTED—100 ladies and gentlemen to try the noon-day luncheon at the Kensington Hotel. The best in town for 35 cents. "Prompt and courteous service" is our motto. Try us. 6 9 1y

SITUATION WANTED—MALE.

YOUNG professional man desires position during summer months; clerical or outdoor work. Address 'Professional,' care Press. 6 28 tf

FOR RENT.

APARTMENTS for rent in the "New Madison." $26 a month; six rooms, bath, private hall, steam heat, city water and janitor service; central and quiet location. William M. Stillman, 212 West Front street. 8 26 6 eod

TO LET—Five-room apartment, all improvements; gas water heater and gas range; $17. Apply Water Co., 175 North avenue. 9 2 3

SHOP to let, suitable for automobiles or any business. 40 Chatham street. 9 2 3

TO LET—Four room flat, city water and gas; $9. Inquire 43 Wilson avenue, North Plainfield. 9 2 3

TO LET—Two furnished rooms in private family, board optional; all improvements; two minutes from main station. 409 Arlington avenue, Carolyne Kelly. 9 2 6

FOR RENT—Five room flat, all improvements. Apply 441 West Front street. 9 2 3

FOR RENT—Modern six-room house and bath, all improvements; city water, gas, etc. Apply 23 Vine street. 9 1 tf

HOUSE to let, 8 rooms. 217 Leland avenue. 8 31 3

MOVING PICTURE OR STEREOPTICON SHEET FOR RENT, big enough for the largest hall. Apply Daily Press office.

HELP WANTED—MALE.

AGENTS for our policies paying sickness, accident, hospital, surgical, benefits and accidental death all for $1 monthly. Liberal contract including commission for collecting. United States Casualty Co., New York.

APPRENTICE boy to learn trade as instrument-maker, must be intelligent and willing. Bosch Magneto Company, South avenue.

OPERATORS on P. & J. automatics and handscrew machines, cutter sharpeners, grinders on Landis machine; steady work. Apply 1-3 p. m., Bosch Magneto Company, South avenue. 9 2 3

INTELLIGENT, strong boy for Blueprint Department. State age and wages expected, "Blueprint," care Daily Press. 8 31 3

WANTED—Boys over 16 to learn plumbing trade. Apply 189 North avenue. 8 25 tf

WANTED—Men, all ages, at the Sample Clothing Store, 33 Somerset street, to buy $15, $18 and $20 sample suits at half price. $3, $4 and $5 shoes at half price. Call and see. 6 8 3mo

WANTED—Amateur actors, singers and dancers, at once; strictly legitimate proposition; also professional singers. Apply Manager, Proctor's East Jersey Street Theatre, Elizabeth, N. J. 8 16 tf

PLANING mill hands and cabinet workers. Standard Aero Co., 768 North avenue. 6 15 tf

MACHINIST.

PRACTICAL machinist and engineer; expert automobile repairing; automobile axles and gears. Work promptly done. 'Phone 2435. C. F. Fulmer, 703 South avenue. 6 20 1y

CONTRACTING.

GENERAL sewer contracting and cesspool building. Estimates cheerfully furnished. All work promptly attended to. M. Mango, 320 Richmond street; 'Phone 663. 6 15 6mo

GENERAL contracting of tinning and roofing. Sheet iron and metal workers. Furnaces set and repaired. Conrad Jacobson, 441 West Third street, 'Phone 1065-W. 6 16 3mo

TYPEWRITERS.

FOR RENT—All makes. We sell the very best quality of guaranteed rebuilt typewriters at less than New York prices. Repairing. Howard W. Boise, 138 North avenue. 6 10 1y

"The Bank that pays 4%"

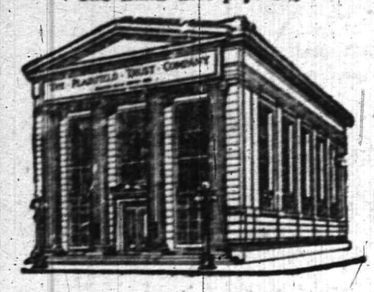

IT IS YOUR BUSINESS
TO MAKE AND ACCUMULATE MONEY

IT IS OUR BUSINESS
TO SAFEGUARD AND INCREASE IT FOR YOU

Deposit your surplus funds in this strong institution and we will not only protect them against the possibility of loss but will make them earn for you 4% compound interest.

The Plainfield Trust Company

Capital and Surplus $600,000.00

Harvey R. Linbarger
REAL ESTATE
INSURANCE
197 NORTH AVENUE.
Opposite Depot. Telephone 955.

Park Ave. and Second St., over State Trust Company.

Robert Newton Crane
Counsellor at Law.
Telephone 1573.
Hours 8:30 a. m. to 5.30 p. m.
8 29 tf

SERVICE

WE PAY 3% ON CHECKING ACCOUNTS

We Collect Checks On Any Part Of The Country Free
We furnish New York Checking Privileges
We Want Your Account

THE STATE TRUST COMPANY
At the Sign of the Clock 201 PARK AVENUE

ABRAMS

Final reductions in Tennis and Yachting Goods.

National Brand First Quality Women's White Oxfords .. **79c**

Men's Tan and Black Oxfords .. **89c**

Boys' and Youth's "Champion" Oxfords **50c**

Other makes at **39c**

On bargain tables in rear of store, many exceptional bargains in low shoes at

69c 79c 1.00

M. ABRAMS
229-233 W. Front St.

VACATION TIME
YOU NEED A
GILLETTE SAFETY RAZOR

It is a joy-giving, comfort-imparting, economy-insuring RAZOR.

The outfit is beautiful, triple-plated silver, leather case.

You can shave inside of three minutes and be ready in a very short time for your motor ride or other pleasure trip.

The GILLETTE SAFETY RAZOR is 24 razors in one. Always READY, needing no STROPPING or HONING.

GILLETTE SAFETY RAZOR, triple-plated silver, with blades, leather case, $4.00.

Other styles—The Auto Strop, $5.00; Enders, $1.00; and the Penn, $1.00.

Shaving Brushes and Soap. We carry a full line of Cutlery.
Gem, Jr., Blades, 32c pkg. A full line of Razor Blades.

Gayle Hardware Co.
General Hardware and House Furnishings
ELECTRICAL SUPPLIES.
Tel. No. 398. Front St. and Park Ave.

Just to Make Things Lively for Today

A lot of Women's Oxfords and Pumps, at **1.48**

And a lot of Men's Oxfords at **2.48**

And there is a good assortment of sizes too.

We're not going to quote here what they are worth or what they sold for. We will leave that to you.

Van Arsdale's
127 E. Front St.

Our New Fall Goods are coming in, many attractive and interesting designs and finishes that are really new. Just look over our display—note the prices; compare the furniture—quality for quality—price for price—with that sold in other stores and you will buy here at the "Lowest-in-the-City Prices."

We have your new rug here also and can fit any room or hall with the best makes in beautiful colorings at our usual lowest prices.

JOHN S. JOHNSTON
SUCCESSOR TO SHIRLEY & JOHNSTON
"The Quality Home Furnisher"
Babcock Building W. Front St. Plainfield

Why Not Now?

Don't wait until frost comes before ordering those necessary new parts for your furnace. There is a shortage of labor in the foundries. There may be strikes. There may be delays from various causes. Frost may come early. We are prepared to take charge of your order right now. Therefore, why wait? DO IT NOW.

You ladies have read of the wonderful new baking utensils—PYREX GLASS. Fireproof, non-absorbent, transparent. Our Housefurnishing Department has stocked them. Just try one of these glass pie plates and get a pie that won't stick to the plate.

STORE CLOSES 12:30 P. M. SATURDAYS UNTIL LABOR DAY.

A. M. GRIFFEN CO.
THE BEST OF EVERYTHING IN HARDWARE.
119-121-123 E. Front St., Plainfield.
Two Phones, 5—6.

TAKE PRECAUTIONS
especially at this time of the year.
BED-BUGS ANTS VERMIN
and all other disease carrying insects exterminated scientifically at small cost.
FUMIGATION BY NEW PROCESS
C. & C. EXTERMINATING CO.,
P. O. Box 647, Plainfield, N. J.
'Phone 221

Established 1868.

CHOICE PICTURES, DAINTY MIRRORS AND UNIQUE PICTURE FRAMES.

AT

Swain's
317 W. FRONT STREET,
Plainfield, N. J.

Assortment larger than ever and prices very reasonable.

Artists' materials, Regilding, etc.

JOHN S. HASKARD
Phone 420.
Cash buyer of scrap, iron scrap, metals, rags and paper stock scrap, rubber, old automobiles and auto tires. New and repaired auto tires for sale. Yard
WEST 3D AND McDOWELL STS.

TONY LUSARDI, JR.,
Successor to
B. KIVATINOS
Fancy Fruits, Choice Confectionery, Nuts, Cigars, etc. We make a specialty of Olive Oil.
211 W. FRONT ST. Tel. 886-W.

Hoagland's Express
W. H. CARKHUFF, Successor.
FURNITURE AND PIANO MOVING
OFFICE, 123 WEST SECOND ST.
Telephone 884.

WHY NOT HAVE YOUR BATHROOM TILED?
Bathroom, laundry and kitchen work a specialty.
Fireplaces, porches and vestibules tiled.
THOMAS H. ROSS
THE TILER
208 Watchung Avenue,
Plainfield, N. J.
Telephone Connection

Suburban Transit Company

Leave Plainfield for South Plainfield—Week days—a6.30, a7.30, 9.00 11.45, 1.00 2.00, 4.00, 5.00, 6.10, b9.00, 10.30, 11.15. Sundays—9.00, 12.00, 2.00, 4.00, 5.00, 9.00.

Leave South Plainfield for Plainfield—Week days—a7.00, a7.45, 9.30, 12.05, 1.35, 2.30, b4.30, 4.20 except Saturday, 5.30, 7.30, b9.30, 10.50, b11.45. Sundays—9.30, 12.15 2.30, 4.30, 5.30, 9.30.

Leave Plainfield for Watchung—7.00 .15, f10.00, b1.00, g3.00, 4.15, b6.20.

Leave Watchung for Plainfield—8.00 .50, f11.15, b2.20, g3.45 5.25, g7.30.

Leave Plainfield for Warrenville—d6.45 9.15, 6.20, f10.00, g3.00, g6.20.

Leave Warrenville for Plainfield—7.40 11.00, g3.20, g7.15.

Leave Plainfield for Stirling—8.15, b1.00 15.

Leave Stirling for Plainfield—8. 9, b2.00 .15.

(a) Except holidays.
(b) Saturdays only.
(c) Except Saturdays.
(d) Daily except Sundays, holidays Monday mornings, and mornings afte holidays.
(e) Monday mornings and mornings after holidays.
(f) Sundays and holidays only.
(g) Saturdays, Sundays and holidays.

A. W. CAMPBELL, Mgr., 310 Park Ave
'Phone 130 Plainfield.

Have You Headache?

Do your Eyes burn or itch?
Do they feel tired or strained?
If so, have your Eyes examined;
Your glasses may need changing.

STILES & CO
Philadelphia Eye Specialists
AT 107 EAST FRONT ST.
EVERY THURSDAY.
Hours 10 to 5.

'Let the People Decide'

With this for a Campaign Slogan, the support of the Republican voters is asked by

JOSEPH S. FRELINGHUYSEN
Candidate for the Nomination for
U. S. SENATOR
At the Republican Primary
TUESDAY, SEPT. 26

WHO STANDS FOR
Protection to American Industries and Labor;
The Immediate Preparedness of This Country for Defense;
The Immediate Establishment of a Merchant Marine for the Development of Our Commerce.

Paid for by C. S. Atkinson, Somerville, N. J. 7 10 6 eow

ORGANIZED 1864.

THE
FIRST NATIONAL BANK OF PLAINFIELD

A COMMERCIAL BANK WITH SAVINGS and SAFE DEPOSIT DEPARTMENTS

FOUR PER CENT INTEREST PAID ON SAVINGS ACCOUNTS

WHERE THE SHARKS WON'T GET YOU

Camp Rams Horn
Halsey Island Lake Hopatcong
THOMAS M. MUIR, PROPRIETOR.

Board by the day or week—Finest Cuisine—Good bathing, fishing and boating—All summer sports on the 1916 program.

WRITE FOR PARTICULARS.

AUTO BUSES
Dances, Parties, Lodges, etc.
Parties from 18 to 50 people transported any distance at reasonable prices.
SUBURBAN TRANSIT CO.,
R. W. Campbell, Mgr.
310 Park Avenue. 'Phone 130

AWNINGS
UPHOLSTERING
WINDOW SHADES
Frank G. Wikoff
721 W. Fourth St. Tel 1746.

TRY THEM ALL—THEN TRY THE
MOON
DEMONSTRATION GIVEN AT ANY TIME

Beginning September First We Will Carry Complete Stock of Auto Accessories, Tires and Oils.
DISTRIBUTORS FOR
MAXWELL CARS
HAS TO BE SEEN TO BE APPRECIATED.
Take a Ride In Our Demonstrator.

M. & L. AUTO COMPANY
(INCORPORATED)
322 West Front Street. 'Phone 2413

"CRIMINAL NEGLIGENCE."

A conscience stricken motorist knows better than anyone else, when he is directly responsible for an accident. How invaluable an Automobile Liability Policy from this office would be to him in his time of trouble.

Are you one of the men who are never guided by the experiences of others? Let us quote you rates NOW.

Auto fire 75 cents.

REAL ESTATE LOANS RENTS **GEO. M. CLARKE CO.** Babcock Bldg. Telephone 208 Plainfield.
INSURANCE OF ALL KINDS.

EXPERT TREE DOCTOR
Trimming, Spraying, Filling Cavities, and Curing Tree Diseases Scientifically.
Trees Removed and Re-Set
J. P. COSTELLO
17 MANNING AVENUE.

—When discontent reaches a certain point, the furnished room advertisements become very interesting to some people.

REAL ESTATE INSURANCE
MANNING & CURTIS
106 DEPOT PARK

HIGH CLASS MONUMENTAL WORK
Of Every Description
JOHN J. BROWN
Successor to
Brown and Gillespie
Fourth and Richmond Streets
Telephone 140.

Satifactory Every Day Service

That feeling of security which one should have in purchasing drugs is always experienced by our customers. It is most gratifying to us to note this, for it proves that our untiring efforts to provide the best of service and the finest and purest goods, have had the desired effect. If you will trade with us, we feel sure that our exemplary service will inspire in you this same feeling of security and cause you to become a regular customer. Let us be your family druggists.

SCHREINER BROS.
Prescription Pharmacy
Park Ave. and Second St.

ORGANIZED 1875

Small Cost For Absolute Protection

Consider the great risk you are running if you do not have Safe Deposit Protection for your valuables.

Now is the time to rent a Safe Deposit Box in our Fire and Burglar Proof Vault—the cost is only

$5.00 and up per year

Storage for large articles.

CITY NATIONAL BANK
PLAINFIELD, N. J.

No exchange on out-of-town checks. Our checks collectible at par through the Federal Reserve Bank of New York and New York Clearing House.

HODGE'S PHARMACY
Y. M. C. A. BUILDING
BELLE MEAD SWEETS
Telephone 62.

CLEARANCE SALE
We still have left a choice assortment of Women's and Misses' Wearing apparel.
GET YOURS NOW.
S. HIRSCH
403 Watchung Ave., Plainfield.

A. H. ENANDER
SANITARY PLUMBING, GAS FITTING, STEAM AND HOT WATER HEATING.
Contractor for Sewer Connections
125 WATCHUNG AVENUE.

PANAMAS
FOR LADIES and GENTS

Are you thinking about having your Panama hat reblocked and cleaned? We will do it for you and add a new band and new leather, to look and wear like new.

No acid, sulphur, talc or numerous other preparations used.

Latest styles you will find here.

HERSEY HAT M'F'G and RENOVATING CO.
130 PARK AVE.

EMPLOYES' HALF-HOLIDAY.
In order that our employes might enjoy a half-holiday during the summer months the Plainfield Daily Press is issued at 1 p. m. on Saturdays.

PLAINFIELD DAILY PRESS

THE WEATHER
Probably showers tonight and Wednesday; variable winds.
Highest yesterday, 80; lowest this morning, 58.

Established May 10, 1887. TEN PAGES PLAINFIELD, NEW JERSEY, TUESDAY, SEPTEMBER 5, 1916. TEN PAGES Two Cents a Copy, $5 a Year

DEATH COMES TO JOHN M. HETFIELD

Former Postmaster Passes Away Suddenly, Following Heart Attack.

NATIVE OF THIS CITY

Was Son of Mr. and Mrs. Levi Hetfield and for Many Years Was Engaged in Coal Trade—Leaves Wife and Son.

Former Postmaster John M. Hetfield, aged 57 years, one of the best known residents of this city, died suddenly of heart trouble at his home, 522 Belvidere avenue, late Sunday night. The attack was very acute, Mr. Hetfield being ill less than a half hour, and his death was a great shock to his family and many friends.

Mr. Hetfield was a native of Plainfield, being the son of the late Mr. and Mrs. Levi Hetfield, who were among the oldest residents of this city. The homestead was at Madison avenue and West Fourth street. During his early business career, Mr. Hetfield was engaged in the retail coal trade here and was appointed postmaster by President Cleveland during the latter's second administration. He succeeded Postmaster E. R. Pope, and served but one term.

Later Mr. Hetfield returned to the coal business, being prominently identified with the wholesale trade in New York. He was widely known in the trade, being a member of the Coal Merchants' Association, of New York, for many years. He was also identified with several lodges in this city. Although a staunch Democrat he never took any active part in civic or political affairs. He was an attendant of the First Baptist church for many years.

He is survived by his wife, a son, Clarence M. Hetfield, who is also engaged in the coal business in New York; a granddaughter, Anita Hetfield, a sister, Mrs. Arretta Manning, wife of the late Dr. Andrew Manning, a brother, Judge Walter L. Hetfield, together with several nieces and nephews, among whom are Walter L. Hetfield, Jr., of the law firm of Reed & Hetfield. Private funeral services will be held at the late home.

MISS RUTH KEITER THE BRIDE OF EDWARD DREW

Miss Ruth Keiter, of 710 West Fourth street, and Edward Drew, of Bridgeport, Conn., were quietly married Saturday afternoon by Rev. Dr. D. W. Skellenger, pastor of Hope chapel. The couple was attended by Miss Florence Briscoe, of this city, and Edward Travell, of Bridgeport, Conn. Immediately following the ceremony Mr. and Mrs. Drew left on a wedding trip. Upon their return they will reside in Bridgeport, where the bridegroom is employed.

MERCHANTS SAY LOCAL MEN DID DECORATING

Several merchants of the city have taken exception to previously published statements that out of town people were engaged to decorate their places of business for the Labor Day celebration here. They declare that Plainfielders were hired for this work. Frank G. Wikoff, a local decorator and awning maker, requests the publication of the following statement:

"The facts are that F. G. Wikoff, who has been a resident of Plainfield over thirty years and who is doing business here today, as a decorator and awning maker, solicited some of the business houses in the city to do their decorating and he secured several prominent business houses here. If anybody feels that Mr. Wikoff is not a citizen of Plainfield, we would like to hear from them. If there was an out of town decorator in Plainfield getting business those who request this statement did not give him any business."

EDWARD W. JEFFCOTT WEDS MISS EMMA B. RAGLAND

The marriage of Miss Emma Blacknall Ragland, of Norfolk, Virginia, and Edward William Jeffcott, of Park avenue, this city, took place at the former's home, Saturday, September 2. The couple will be at home at 302 West Eighth street, this city, after October 15.

Mrs. Jeffcott is a niece of Miss Lucy Pegram Blow, of this city, and made her home here for some time. She is an expert swimmer and was the instructor in that line of sport at the Plainfield High School last year.

FRESH FROM THE BORDER.

Page five is full of gossipy news of the Plainfielders who are doing guard duty on the Mexican border. James J. McNamee, staff correspondent of the Press, is living with Troop D, at Douglas. Read his latest despatches for live news from the front.

—Find the likely-looking ads. in today's classified columns—and solve that problem of yours.

FREDERICK V. MILLS WEDS MISS CASNER

Rev. Dr. B. S. Hudson Performs Ceremony at Home of Bride's Parents.

Miss Martha Casner, daughter of Mr. and Mrs. T. S. Casner, of Kensington avenue, and Frederick V. Mills, son of Mr. and Mrs. R. H. Mills, of 538 West Eighth street, this city, were married Saturday evening at the home of the bride's parents by Rev. Dr. B. S. Hudson, pastor of the Park Avenue Baptist church, in the presence of about fifty relatives and friends.

The bride's gown was of white net over silk. She wore a white picture hat and carried a shower bouquet of flowers. Miss Betty Mills, sister of the bridegroom, was the maid of honor. Her gown was of pink and she carried a bouquet of pink roses. The best man was Elwood Waller, Jr., of this city. The bride was given in marriage by her father.

Following the ceremony a reception was held and supper was served Later in the evening the couple left for the mountains, where they will spend their honeymoon. Upon their return they will reside here. The couple received a large collection of handsome gifts from relatives and friends.

Both Mr. and Mrs. Mills attended the Plainfield High School and have a large circle of acquaintances. Mr. Mills is well known in athletic circles, being pitcher this season for the First Baptist team of the City League. He is employed at the Walter Scott Printing Machine Works.

The home was attractively decorated for the wedding with hydrangeas, ferns, honeysuckle, the prevailing colors being yellow and white.

NEW CANDIDATE FOR COUNCIL IN FOURTH

Chauncey L. Hight Will Make Race Against Blatz.

Chauncey L. Hight, of 23 Albert street, will oppose Francis J. Blatz for the Republican nomination for councilman from the Fourth ward in the primaries next month. Mr. Hight will file his petition today, his friends say, and will enter at once into the campaign.

As in other wards of the city the issue between the two men is on the renewal of saloon licenses. Mr. Blatz has not made a public statement but it is understood that he declared for the renewal of licenses when a committee of prohibitionists called on him. Mr. Hight announces that he will seek election on an anti-saloon issue.

Mr. Hight is the New York manager of the Weber Electric Manufacturing Company, a member of the Plainfield Country Club and Anchor Lodge, and a competent business man. He has been a resident of Plainfield for five years, coming from a no-license town, Somerville, Mass., and is strong in declaring the great benefits that town has derived through this form of government.

REV. DR. W. C. SNODGRASS MADE SPECIAL OFFICER

For the purpose of aiding the police of Roselle Park in preventing petty depredations on the part of boys, the Borough Council of that place has appointed Rev. Dr. W. C. Snodgrass, formerly of Plainfield, a special officer. He will serve without remuneration and will not be called upon to do patrol duty.

Dr. Snodgrass, who was for several years pastor of the First M. E. church, this city, now holds the pastorate of the First M. E. church of Roselle Park. He is the second minister to be named as special officer, Rev. S. J. LoVechio, pastor of the Church of the Assumption, that place, being given that honor recently.

FOUR YEAR OLD BOY ONLY NEW PARALYSIS VICTIM

Another case of infantile paralysis was reported in the city since last Saturday. On that day it was decided after several days of observation that James Dawson, the four-year-old son of Mr. and Mrs. George Dawson, of South avenue, near Terrill road, was a victim of the plague.

Julian Ronshein, a victim at the residence of Herbert Schuldenfrei, on Sandford avenue, was released from quarantine today, having recovered from an attack.

Inquiry at the Peacock home on West Seventh street today set at rest all rumors that Herbert Peacock, the nineteen-year-old P. H. S. athlete, who has been ill for several weeks, really has the disease. Three injections of serum and other precautions have resulted in his being better today than at any time since he was ill, although he has no control of the movement of his lower limbs.

—Press want ads. pay.
—Going to build? See Saturday's Press.

UNION MEN IN ANNUAL PARADE

Thousands Line City Streets to Watch Big Demonstration.

MANY FLOATS ENTERED

Loizeaux Lumber Company Gets Force Cup—Sheet Metal Workers Win Rothberg Cup—Open Air Reception at Van Ness Park.

While thousands of cheering friends lined the streets representatives of Union Labor in Plainfield yesterday marched in a big demonstration that carried them to all parts of the city. The celebration in honor of the workingman was not confined to the street parade, but during the entire afternoon the various local unions held open house at the Van Ness Park.

Grand Marshal Lunger and the committee from the Allied Trades' Council that was in charge of the day's program were pleased with the success of the celebration and this morning asked that their thanks be expressed to the people of Plainfield for the tribute paid to organized labor.

The A. E. Force cup for the best looking body in the parade was awarded to the Sheet Metal Morkers. They were out several hundred strong, wearing high tin hats and carrying unique tin umbrellas. The committee of judges had a difficult task in making a decision, because of the splendid showing made by the painters and by the machinists. The last named had by far the best representation, but the prize went to the sheet metal workers because of their nniform and original costumes. Honorable mention was given to the other two organizations.

The Samuel Rothberg prize cup for the best looking float went to the J. D. Loizeaux Lumber Company. This was also a difficult selention. That of the Plainfield Ice and Supply Coapany was attractive and the suggestion is carried was most timely. The float of the Mathushek Piano Company was also very attractive, as was that of the Edison Company, entered by Stephen Haff. Miss Ethel Brown on the Edison float attracted much attention. Alfred B. Marsh, a five year old contestant, was also in the running. He drove a small pony outfit.

The judges who made the awards were Champlain L. Riley, Thomas C. Vail and the Rev. Edward S. Ralston. The cups will be given today.

Grand Marshal Lunger headed the parade.

Both Plainfield and North Plainfield policemen appeared to advantage in the parade. The borough's finest were mounted. At their head rode Chief Weiss, while Lieut. Higgins was in charge of the platoon of Plainfield police.

Chief Kicly, with Judge William De Meza and Councilman C. C. Graves followed the police, and behind them came a car that contained Mayor pro tem Blatz, Mayor W. L. Smalley, Councilman Charles S. Sminck, Councilman Clifford McGee and Collector J. K. Arnold. They were followed by the machinists, who headed the long formation of marching bodies and floats.

During the entire afternoon the union men with their friends held an open-air celebration on the Van Ness property. Refreshments and sandwiches were served. There was some disorder, but it was caused by outsiders, say the union men, and not by the person for whom the celebration was intended.

WILLIAM WILLIS AGREES TO PAY ALL DAMAGES

In the borough court this morning William Willis, a taxicab owner with offices on North avenue, this city, was arraigned before Recorder Hand and was ordered to pay the doctor's expenses and also to pay for the time lost by Charles Brighton, of North Plainfield, who was knocked down and injured by one of Willis' taxis last week.

At the time of the accident Brighton was working with Street Commissioner John Y. Barrett's gang and it was the opinion of those who witnessed the accident that the injured man was not to blame. In court this morning, Willis agreed to pay the damages.

BOARD WORK COMPLETED.

The work of repairing the main road through Dunellen is completed and all traffic may now go straight through without making any detour which has been necessary for some time.

BOARD OF HEALTH ORDER

Parents are hereby warned not to take sick children on the public street for any purpose whatever.

If a child is sick, call a physician. The Health Department has learned that a child from out of town was brought to Plainfield on the trolley car, the child at the time showing the beginning symptoms of Infantile Paralysis.

KEEP YOUR CHILDREN HOME.

NEW JERSEY DAILY'S ENTERPRISE.

The Plainfield (N. J.) Press has established border news service by sending James J. McNamee, its sporting editor and advertising manager, to Douglas, Ariz. Mr. McNamee left last week and his stories are now appearing daily in the Press. Plainfield is especially interested in view of the fact that nearly all of the members of Troop D hail from that city. The service is unusual for a paper the size of the Press, and is in keeping with the excellent National Guard news service it has furnished its readers ever since the Jersey troops were called to the colors.—Editor and Publisher.

BREWSTER HOME; DISCHARGE COMING

Corporal of Troop D is With Family at Spring Lake.

Corporal James H. Brewster, of Troop D, arrived at Spring Lake on Saturday, where Mrs. Brewster and his family have had a cottage for the summer months. He came home on a two weeks' furlough, and after he left Douglas, Ariz., word was received that his application for discharge from the National Guard under the dependency clause had been approved He has wired for instructions as to when he will receive his papers, and as soon as they come he will go to Fort DuPont, Del., where he will be mustered out of the service of the United States.

When seen yesterday by a Daily Press representative Corporal Brewster stated that he never felt better in his life. He said that all the men in the troop were "hard as nails," and that most of them had lost flesh, but are beginning to get the best kind of soldiering experience now, and are daily becoming more proficient. The weather is not so bad as when they first arrived, the nights being especially comfortable, two heavy army blankets being required to keep warm.

As soon as he is discharged Mr. Brewster will resume his business duties in New York. The family will probably continue to occupy their cottage at Spring Lake until October first.

ALEXANDER THORN DIES IN HOSPITAL

Well Known Borough Resident Succumbs Following Operation for Appendicitis.

Alexander Thorn, a life-long resident of this city, died yesterday morning in Muhlenberg Hospital, following an operation for appendicitis. He was in his seventy-fourth year and had lived a retired life for the last nine years. He was probably better known to scores of Plainfielders for his connection with the firm of Berry & Thorn, who at one time conducted a hardware business at the corner of Front street and Park avenue. He was also for a number of years engaged in the grocery business. He was one of the oldest members of the Baptist church, which he joined in 1873.

Beside his wife he is survived by one son, Albert T. Thorn, and a daughter, Miss Bertha Thorn. Andrew F. Thorn, a brother, of California, also survives him. The funeral will be held at his late home, 15 Craig place, tomorrow afternoon at four o'clock and the service will be in charge of the Rev. Dr. Philip B. Strong, pastor of the First Baptist church. The interment will be in Evergreen cemetery.

EMERGENCY!

By order of the Board of Health, which will be effective until further notice, all hotel keepers, landlords, tenants and householders generally, are hereby requested to report daily to the Board of Health, between the hours of 8 a. m. and 5 p. m., the arrival of all persons from out of town, INCLUDING PLAINFIELD PEOPLE WHO HAVE BEEN ABSENT FROM THE CITY (DAILY COMMUTERS EXCEPTED). Such report should state the name and residence of the person making the report; and also the names and ages of the parties from out of town and the locality from which they came. The report may be made personally at the Board of Health office (No. 104 East Front street), or by telephone (No. 646). The purpose is to place full information at the command of the Board of Health for such inquiry and investigation as it may deem necessary.

N. J. R. CHANDLER,
Health Officer.

—Most of the readers of this newspaper know a bargain when they read about it. Are you advertising the car?

N. Y. IS FACING TIE-UP OF CARS

Manager Hedley Today Refused to Give up Contracts of Men.

MAYOR HURRYING HOME

He May Prevent a Strike—No Action Will Be Taken Today, Says Head of the Newly Recognized Union—Situation Considered Serious.

New York, Sept. 5.—Emphatically refusing to rescind the individual contract signed with the subway and elevated employes, the Interborough Rapid Transit Company is facing a tie-up, following a conference this morning between General Manager Hedley and the union committee, headed by Organizer Fitzgerald. When asked to return the 2,000 contracts signed by the members of the union organization Mr. Hedley refused to do so unless it was shown that the individuals did not realize the purport of the contracts to which they fixed their signatures. Following the conference Mr. Hedley stated that the company was prepared to stand firm in this attitude and go ahead with the operation of the subway and the elevated lines.

The Mayor is hurrying back from Plattsburg. He is expected in the city today, although he had planned to remain away until the eighth of the month. The situation will be put up to him for the reason that when the strike involving the surface lines was settled the union leaders promised the Mayor they would not order another strike without giving him a chance to see what he can do.

"President Shonte," said Organizer W. B. Fitzgerald of the union today, "has frankly announced through the press in a paid advertisement that he will not agree to our demand that the union is recognized. Of course, this means a strike unless the Mayor can head it off.

"We won't call a strike today. We intend to live up to our promise to Mayor Mitchel. A day or two won't make any difference so far as we are concerned. Our men are loyal and we can wait until we have exhausted every effort to avoid tying up the most important transportation systems of the City of New York."

CHICAGO VISITED BY HEAVY RAIN STORM

Chicago, Sept. 5.—A heavy rainstorm accompanied by a sixty-mile gale off the lakes, broke over this city today, causing considerable damage to property. The Congregational church in Oak Park was struck by lightning and destroyed with a loss of $150,000.

MANY ATTEND FUNERAL OF MISS ISABELLA VAIL

The funeral of Miss Isabella Vail, whose death occurred Friday, was held in the Friends' Meeting-house Sunday afternoon at 2:30 o'clock. A short eulogy was given by Miss Margaret T. Vail and Harry G. Adams recited the prayer at the grave. Interment was in the Friends' cemetery, the following acting as pall-bearers: Charles, Alfred and Randolph Vail, of Plainfield; Fowler Vail, of Dunellen; William Henry Vail, of North Branch, and William Gary, of Bayonne.

ATLANTIC CITY MECCA FOR JERSEY SUFFRAGISTS

The Mecca toward which all the suffragists in the country are looking today is Atlantic City. Thousands of them are traveling in that direction, and it is expected the convention which begins tomorrow will register a high mark of attendance at such gatherings.

Among the hundreds of women who will be in attendance from all parts of the State are the following from Plainfield: Mrs. Henry C. White, president of the Equal Suffrage League of Plainfield and North Plainfield; Miss Katherine Sminck, Mrs. E. F. Feickert, president of the New Jersey Suffrage Association, and Mrs. C. L. Riley. The first two are the local delegates to the convention.

STEAMER RESUMES TRIP.

New York, Sept. 5.—The steamer Commonwealth of the Fall River Line, which had trouble with her paddle wheels early today and was forced to stop, resumed her trip to New York at 6:55 a. m. The Commonwealth is expected to reach her pier at 12:30 o'clock this afternoon.

FUNERAL OF T. B. BROOKS.

A private funeral service was held Sunday afternoon at 110 Rockview avenue over the body of Thomas B. Brooks, whose death occurred last Friday. The service was in charge of the Rev. G. St. G. Burrill, rector of the Church of the Holy Cross. Interment was in Hillside cemetery.

—Going to build? See Saturday's Press.

MASHER FINED $50 AND SEVERELY SCORED

Andrew Mango Persisted in Forcing His Attentions on Three Women.

Andrew Mango, an Italian of Cottage place, was fined $50 or sixty days in the county jail by City Judge W. G. DeMeza this morning, after he was given a severe lecture by the court. Mango was charged by three young women with annoying them last night.

Instances of this kind have been rather numerous in the city of late, but the women have not wanted to appear against their tormentors and as a result nothing has been done. The three young women who were the object of the Italian's attention consented to make a charge against Mango and Judge DeMeza said he wished others would do the same.

Mango was arrested by Patrolman Kelly last night on Watchung avenue near Fifth street after he had followed the girls about all over the city. First noticing him in Jersey City as they were on their way home from a day's outing, the girls said he followed them to Plainfield. In a Front street candy store, where they went in an effort to get rid of him, he sat at the same table and wanted to buy them ice cream. When he followed them on a Netherwood line trolley they got off again and telephoned to the police station.

ALLEGED AUTOMOBILE THIEVES CAUGHT HERE

Lyons Farms and Garwood Youths Come to Grief After Exciting Experience.

Caught by the local police after the car had been wrecked by a fast freight on the New Jersey Central at the Rock avenue crossing early Sunday morning, William Simpson, eighteen years old, of 1227 Salem street, Lyons Farms, and Henry Terp, sixteen, of Second avenue, Garwood, were arraigned today in the First Precinct Court, at Newark, charged with the theft of a Ford automobile and were held under bail to await the action of the Grand Jury. The car, which was practically wrecked, belonged to Charles G. Colt, of 21 Brientnal place, Newark, and was stolen from in front of a moving picture theatre on Broad street, that city, last Wednesday night.

The pair were arrested by Patrolman Leorch near Leland avenue just as he was "ringing in" at headquarters and getting instructions to be on the lookout for them. When the car became stalled on the railroad crossing and was smashed by a fast freight, the youths started to walk home. Meanwhile the engineer of the train notified the local station agent, who, in turn notified Muhlenberg Hospital, but when the ambulance arrived on the scene of the accident no one could be found, and then it was that several of the patrolmen remembered the youths passing them and their capture resulted.

When taken to headquarters, the youths denied they had stolen the machine. Simpson said that a friend by the name of Kenneth Hooper, also of Lyons Farms, asked him Thursday to go for a ride with him and afterward saying he had an engagement, left the car in his possession to drive about. After that he rode in the daytime and slept in the machine at night. On Saturday he went to Terp's home and got him to join him. In need of gasoline, they admitted, they went to a Westfield garage and got away with five gallons without paying for it, and at Dunellen it is said they got away with an inner tube in the same way.

When arraigned this morning, the court seemed to take little stock in Simpson's story of a third party and charged him with the theft and held Terp as a material witness.

WILSON MAY USE NAVY TO FIGHT BLACKLIST

Washington, Sept. 1.—The President is empowered to employ such part of the land and naval forces of the United States as may be necessary to retaliate to foreign blacklisting and boycotting, in an emendment voted into the Emergency Revenue bill by the Senate today.

PARALYSIS CASES STILL SHOW BIG DECREASE

New York, Sept. 5.—Infantile paralysis deaths and new cases reported for the twenty-four hours ended at 10 a. m. today established a new low record for Tuesday. There were twenty-one deaths and forty-three new cases.

HOME FROM HONEYMOON.

Mr. and Mrs. L. Shepherd De Kay, of this city, have returned from their wedding trip. They will make their home in Plainfield. Mrs. De Kay was formerly Mrs. Ethel Gray.

GERMANS FORCED BACK BY FRENCH

Battle Along Somme Continues—Big Allied Victory.

COUNTER ATTACKS FAIL

Fighting Includes One-seventh of Whole Western Front—Bulgars and Germans Are on Roumanian Soil and Win Victory.

Paris, Sept. 5.—In a driving rain storm, amidst heavy gusts of artillery fire, the Germans launched an effort to win back some of the ground lost to the Allies in the battles that developed on Monday, but all of the assaults were repulsed, the French War Office announced today. South of the Somme, in the sectors of Soyecourt and Chilly, in both of which villages were captured by the French yesterday, the Germans attacked vigorously, but were repulsed with heavy losses.

The battle on the Somme, in which the Allies won such a signal success along a twelve-and-a-half-mile front on Sunday was resumed today with more aggressiveness and determination. Apparently the movement of Sunday was but the beginning of a tremendous drive, which was temporarily checked by a heavy rainstorm that lasted all day yesterday and far into the night.

South of the river unsuccessful blows were struck by the Germans east of Belloy. In these operations the French took 100 prisoners.

The allied attack today carried the terrific fighting over forty miles of Somme front, or, roughly, one-seventh of the whole western front from the sea to Switzerland.

Roumanian Lose Ground.

London, Sept. 5.—The first day's fighting on Roumanian soil, due to the invasion of Dobrudja by Bulgarians and Germans, is said by the Bulgarian War Office to have resulted in the retreat of the Roumanians, who left hundreds of dead on the field. As previously reported by the German War Office, the invaders crossed the entire Dobrudja frontier and occupied towns near the border.

Austrian Base Bombarded.

Rome, Sept. 5.—An Italian dirigible has bombarded Lussin in Piccolo, the chief city on the Austrian Island of Lussin off the Dalmatian Coast. The Admiralty in announcing the raid today said that heavy damage was done. The Austrians were using Lussin, Piccola as a naval base.

WILSON TALKS ON RACE OF MARTINE

Indicates He is Favorable to Westcott—Plainfielder is Not Worried.

President Wilson did some plain talking to Democratic leaders of New Jersey who met him at Shadow Lawn for a confidential caucaus just before the notification ceremonies Saturday. Each faction expected to tell him its troubles and win support, but the President forestalled them with a lecture, that they had to stop fighting and pull in harmony if they wanted him to help them. He made them promise then and there to get together and agree to support loyally whoever should be the nominess in the primaries for all offices.

While declining to pick out favorites, the President made reference to the senatorial contest that indicated his opposition to the return of Senator Martine, whom he compelled New Jersey to take six years ago as the winner of the first direct primary.

Senator Martine, who was not present, said afterward: "They cannot prevent my nomination. I have the support of a majority of the county organziations and the people are with me. I am sure of winning the primaries despite this opposition."

Senator Martine's primary opponent is Attorney General Westcott.

KILBANE WINS EASILY.

In less than eight minutes of actual fighting "Johnny" Kilbane, of Cleveland, wrecked the hopes of George Chaney, of Baltimore, for the world's featherweight championship yesterday. A terrific right smash to Chaney's jaw settled the battle near the end of the third round.

BICYCLES STOLEN.

The theft of two bicycles was reported to the police Sunday. Samuel Cohan had his taken while he was watching a baseball game at Avon Oval, and Morris Trabilsky missed his after he had taken a swim at Holy's pond.

$10 FOR BEING DRUNK.

Charged with being drunk and disorderly, John Ragon, who is a Pollak, despite his name, was fined $10 or forty days in the county jail when he was arraigned before Judge De Meza in city court.

—Try Press want ads. They pay.
—That funny fellow Scoop is on the classified page.

WE GIVE S. & H. GREEN TRADING STAMPS

A. E. FORCE & CO.

"The White Store"

GET THE HABIT—GO TO FORCE'S

Advance Autumn Fashions for Women

Are Assembled in Our Ready-to-Wear Dept.

Women's Tailored Suits, Street, Afternoon & Evening Dresses, Skirts, Blouses, developed in the most favored materials, trimmings and colorings. Also Coats and Wraps for dress, street, motor & traveling wear. Anything in the line of ready-to-wear to Suit the most fastidious taste.

GET THE HABIT—GO TO FORCE'S

WE GIVE S. & H. GREEN TRADING STAMPS

DUNELLEN

All the Happenings of the Day in Plainfield's Hustling Suburb.

ROUSING REPUBLICAN MEETING IS HELD

Various Candidates for Local Offices Endorsed—Judge von Minden Speaks.

The local Republicans held a rousing meeting in the Borough Hall Saturday evening, W. S. Frederick acting as temporary chairman. Charles Starker was made permanent chairman and H. D. Williams secretary. Earle M. Jones was nominated as the candidate for councilman from the Second district for a term of three years and Wayne Burns as the candidate for the same office from the First district for the same number of years. Other nominations were for county committeemen: Wilson S. Frederick and Albert N. Randolph for terms of one year and C. Wesley Blaine constable for two years.

Following the nominations Judge Rene P. F. Von Minden addressed the audience for nearly an hour setting forth the political issues of the day. The Judge was often interrupted by applause as he talked in his usual convincing way.

ANOTHER PARLYSIS CASE.

The young daughter of Mr. and Mrs. Peter Lund, of 426 North avenue, developed infantile paralysis last evening. The case is said to be a light one. This makes the seventh case that has developed in the borough to date.

Eugene R. Smalley and family spent the holiday at Island Heights, motoring there.

Mrs. Edward Pennock and daughters, the Misses Meta and Priscilla, are stopping at Mt. Gretna, Pa.

HOME FROM SEASHORE.

Miss Sarah Watson, of Dunellen avenue, has returned from a sojourn of a week at Asbury Parn. She was accompanied home by her sister, Miss Hazel, who was a visitor there over the week-end and holiday.

Daniel Gray, of Lincoln avenue, is able to be out after an attack of lumbago.

Mr. and Mrs. Clarence T. Voorhees, Mrs. Theodore Voorhees and the Misses Ruth and Edith Voorhees and Deveral Apgar were among those from this place who were visitors at Asbury Park over Labor Day.

Mrs. Thomas Hoagland moved to her farm on the Stelton road, Piscataway, today.

George Vroom and family are moving today from the James Lowrie house on Bound Brook road into the house on Front street recently vacated by Robert Trewin.

Councilman H. D. Williams and family enjoyed an automobile trip to Budd's Lake yesterday.

Miss Mae Garretson, of Center street, has returned from Rhode Island, where she spent several weeks visiting her sister.

Miss Helen Dunham, of Walnut street, has been visiting relatives at Jutland.

Councilman and Mrs. Robert S. Craig and Mr. and Mrs. Henry S. Garretson enjoyed an automobile trip to the seashore yesterday.

MEETING IS ADJOURNED.

A quorum failed to assemble for the monthly meeting of the Mayor and Common Council last evening and the session was adjourned until this evening. The councilmen present were: Messrs. Williams and Jones.

Paul Carpenter, of Prospect avenue, visited his wife, who is sojourning in the Pocono Mountains, over the week-end and holiday.

Scotch Plains, Fanwood

FUNERAL OF MRS. ANTHONY WAHL HELD SUNDAY

Funeral services for Mrs. Anthony Wahl, who died last Thursday in her sixty-eighth year, were held at her late home on Martine avenue Sunday afternoon, the Rev. Raymond E. Marshal, pastor of the Methodist church, officiating. Besides her husband, Mrs. Wahl is survived by several nieces and nephews. She had lived here for the past eight years, coming from New Providence.

The pallbearers were George Wahl, Jr., John Wahl, Louis Wahl, George Wahl, Ernest Wahl and Benjamin Webster. Interment was made at New Providence.

The September meeting of the Fanwood Council will be held in the Fanwood firehouse tomorrow night at 8 o'clock.

Philip Neider, Miss Georgette Neider and Philip G. Neider have returned to their home on South avenue after spending two weeks at Asbury Park.

Mrs. C. I. Hall, of South avenue, has returned to her home on South avenue after spending the past ten days at Asbury Park.

Mr. and Mrs. Harry P. Robinson have returned to their home on North avenue after spending the past two months at Lake Hopatcong.

George Johnson and family, of Westfield avenue, spent the holiday at their cottage at Lake Hopatcong.

Mr. and Mrs. Thomas Louden, of Martine avenue, have returned from spending the month of August at Aberdeen Hall, Pine Point, Hyannus, Mass.

Mrs. Henry Littell and daughter, Miss Anna Littell, of Park avenue, have returned from a month's stay at Milbury, Mass.

The Misses Lydia and Hannah Hayes, of Martine avenue, have returned from spending the summer at South Hero, Vermont.

The Misses Carrie Kent and Florence Jenson, of Greenville, spent the holiday with Mr. and Mrs. Augustus Sheelen, of North avenue.

Mr. and Mrs. Claude R. Borden, of Westfield, are the parents of a young daughter born early today. Before her marriage Mrs. Borden was Miss Margaret Van Hoesen, of Fanwood.

The funeral of Mrs. Anne Wapole was held in the Baptist church Sunday afternoon. Rev. Calvin Hare officiating. Professor Charles Lewis, of Plainfield, sang two selections, accompanied by Miss Hargreaves. There were many floral tributes. The pallbearers were the two sons and four nephews, all of Newark.

Mrs. George Dunn and Miss Ruth Dunn visited friends in Lake Hopatcong yesterday.

Miss Emma Elliott and Clarence Slocum spent Labor Day at Mauch Chunk.

Joseph Carrono, Jr., who has a month's leave from his position in Chicago, was notified to return at once, so he expects to leave today.

The game between the Hustlers and Inner Triangles, of Netherwood, which was scheduled for yesterday, was not played because the Netherwood team failed to show up.

Charles Palmer has a two weeks' vacation from his position in New York.

Mr. and Mrs. Felix Korn have returned from their vacation spent at Perryville, R. I.

The Misses Hayes have returned home after spending their vacation at Lake Champlain.

Mrs. Henry Littell and Miss Anna Littell have returned from Worcester, Mass.

Captain H. B. Saunders returns to Slidell, La. tomorrow, where he is superintending the building of ships.

Mr. and Mrs. A. Glover Stevens spent Labor Day at Asbury Park.

Mr. and Mrs. George McVey are parents of a daughter, born Saturday night.

Mrs. Norman Miss Harriet Reeder and Miss Rita De Mott visited Mrs. De Mott's brother at Gladstone yesterday.

Watchung.

The Watchung Chemical Engine Company will meet tonight.

Miss Saidee Conday has returned to her home in New York after spending a few days as the guest of her cousin, Mrs. George A. Schmidt.

Mrs. Sarah S. Higgins has been visiting friends here.

Lawrence J. Vail has returned home after spending two weeks at Asbury Park.

Miss Mary and Miss Leontine Texier, who have been spending two weeks at Johnstown, N. Y., have returned.

Mr. and Mrs. Peter B. Rendall and family, of Jersey City, spent the week-end at their bungalow here.

The Christian Endeavor Society will hold its meeting tomorrow evening instead of Friday evening. Miss Adele Fermann will be the leader.

Clark Carter, of Nutley, has been visiting his cousin Frank Fetherston.

Clement Texier and Richard Schmidt took a bicycle ride to Great Kills, Staten Island, yesterday.

Mary B. MacDonald has purchased a new auto and Ephriam Acker has purchased a car.

Gerald H. Underhill, of Atlantic City, has been visiting his mother, Mrs. Anna H. Underhill.

William Keogh, of Brooklyn, N. Y., has been visiting Mrs. George N. Beeching.

Clarence B. Schmidt, who has been spending the summer at Watch Hill, Rhode Island, has returned.

The Republicans of North Plainfield township will hold a meeting in the Imporvement Hall on Wednesday evening.

Raymond W. Schrope, of Lansford, Pa., a former principal of the Watchung School, spent the week-end visiting friends here. One of the pleasant features of Mr. Schrope's visit was a reunion of the class which graduated under his principalship in June, 1909, at the home of Mr. and Mrs. George A. Schmidt last evening. The reunion was held as a surprise party and the following members of the class were present: Miss Helen Y. Hughes, Clarence B. Schmidt, J. LeRoy Hermann, Thomas Fetherston and Richard D. Underhill. During the evening interesting resumes of the past seven years were given by each member of the class.

Dents In Wood Furniture.

When wood is badly dented or scratched it is often a problem to know how to get rid of the marks. This is quite easy if the following plan, suggested by the Scientific American, is adopted. First of all fold a piece of blotting paper at least four times, then saturate with water, finally allowing the superfluous moisture to drip away. Now heat a flatiron until it is about the warmth required for laundry work. Place the damp blotting paper over the dent and press firmly with the iron. As soon as the paper dries examine the mark. It will then be found that the cavity has filled up to a surprising extent. Where the dent is very deep a second or even a third application on the lines indicated might be tried. Sooner or later even serious depressions can be drawn up, and most people who have not tried this plan will be surprised at the result of the treatment. Repolishing will clear away even the slight marks that might finally remain.

A Chinese Hero.

At Loping Hsien is a statue draped in full dress of a mandarin (the puting or police master) named Chin, who gave his life for the people. An exile who was in the camp at Jaochow and who owed the hsien (district magistrate) a grudge, rode a black horse to Loping and, having killed the hsien, got back for the Jaochow roll call next morning. As the murderer could not be found orders came from the capital that a large number of the people should be killed. To prevent this slaughter of innocent folk the puting, a good old man, said he stabbed the hsien after a few words over the wine cups, and he was consequently beheaded. No resident of the district would deal the fatal blow, but an itinerant cobbler or bamboo worker did it for a reward of 40 taels. Tradition adds that he was struck dead by lightning after leaving the execution ground.

Tennyson's Tactlessness.

Several stories are told of Tennyson's thoughtless speeches. "What fish is this?" he once asked his hostess where he was dining. "Whiting," she replied. "The meanest fish there is," he remarked, quite unconscious that he could have wounded any one's feelings.

Yet his kindness of heart was such that when his partridge was afterward given him almost raw he ate steadily through it for fear his hostess might be vexed.

On one occasion Tennyson was very rude to Mrs. Brotherton, a neighbor at Freshwater. The next day he came to her house with a great cabbage under each arm.

"I heard you like these, so I brought them," he said genially. It was his idea of a peace offering.

Quick Hitting.

Dr. White was once a champion boxer in Philadelphia. One day he asked a big teamster to move his wagon forward about two yards, but the teamster, instead of doing that, called the physician a wicked name.

Like a flash White knocked him flat in the gutter, and of course the teamster had him arrested. Magistrate Devlin heard the case, and the injured man complained bitterly that Dr. White had struck him so quickly he had no time to defend himself.

"Well," said the hardheaded magistrate, "what did you expect him to do—send you a postal card to tell you he intended to knock you down?"

The doctor was discharged without a fine.—Philadelphia Ledger.

Moving Pictures and Silver.

The moving picture industry is using a large amount of silver. There are about 20,000 picture houses in the United States, using approximately 120,000,000 feet of film regularly. The average life of a film is three weeks. Silver salts, used for sensitizing, are lost forever on being exposed to the light. It is estimated that 15,000,000 ounces of silver a year—a fifth of the U. S. total prod[illegible] used for this purpose.—Metal [illegible]

—An [illegible] serve to [illegible] many a [illegible]

—[illegible] paper [illegible] the b[illegible] [illegible]

PERSONAL.

Mr. and Mrs. W. L. Glenney, of Plainfield, are at the New Monmouth Hotel, Spring Lake Beach, for sometime. They are accompanied by Col. and Mrs. William Libbey and Miss Ruth Libbey, of Princeton.

Mr. and Mrs. F. Perrette, of Third and Washington streets, have returned home after spending the week-end in New York.

Miss Ethel Journeaux has resumed her duties at the Hotel Kensington after a two weeks' vacation at Lake Hopatcong.

Mr. and Mrs. Clifford Braider, of Putnam avenue, left today for a vacation to be spent in New York State.

Miss Sarah E. Schuyler, of East Seventh street, has gone to Millbrook, N. Y.

Mrs. Josiah Browne, of Kensington avenue, who has been spending some time at the Thousand Island Park, is now sojourning at Camp Inwood, Old Forge, N. Y.

Miss Julia Brancati, of West Fourth street, spent Labor Day week-end in Asbury Park.

R. H. Depew, of Hillside avenue, has returned hove after a vacation spent at Forestport, N. Y.

Paul E. Wisch and family, of the borough, have returned from an extended vacation spent at Patchogue, L. I.

Mrs. William Griscom, of Sycamore avenue, who has been sojourning at Seal Harbor, Maine, has returned hame.

Mrs. L. M. Case, of Craig place, has returned home after spending her vacation at Manasquan.

Mrs. Harry Williams, of Arlington avenue, who has been registered at the Maplewood Hotel, White Mountains, N. H., for some time, has returned home.

Miss Kathryn Monihan, of Dunellen, spent Labor Day with friends at Manasquan Beach.

Samuel Saunders, of Jamaica, L. [illegible] with his sister, Mrs [illegible] of Druggist W. W. [illegible] Grant avenue.

[illegible] something to rent [illegible] to advertise—[illegible] will pay you to [illegible] and persistent

Exclusive Agents for the Famous

Betty Wales Dresses

Betty Wales, the heroine of eight of the most popular college stories for girls ever written, has earned a most enviable reputation in a remarkably short time as "Betty Wales Dressmakers."

Her creations designed especially for college girls and youthful women (whatever their age) this season include Betty Wales school or business dresses, Betty Wales afternoon dresses and Betty Wales social frocks.

AT SPECIAL PRICES

Misses' "Betty Wales" Dress, of dark green and navy blue plaid serge, box pleated model, belt and cuffs of plain navy blue serge, white silk collar, silk tie, novelty buttons. Sizes 14 to 20 years. Special $16.75

Misses' "Betty Wales" Dress, of navy blue or black French serge, black silk braid trimmed, new coat model, white silk collar, skirt with pleated panel front and back. Sizes 14 to 20 years. Special..... $14.50

J. N. Fass THE PARIS STORE

Scientific Christian Healing

By a regular graduate of Christian Science. Non-Sectarian, non-orthodox, recognizing the known facts and laws of physiology in relation to the science of psychology.

Unity Literature Free

MRS. L. HENDRICK, Ex. C. S. Graduate of Christian Science. Psycho-analist, teacher of metaphysics.

SILVER SPRINGS SANITARIUM
Bound Brook Road (Trolley.)
West of Dunellen, N. J., formerly Robert Fitsimmons' home.
'Phone 1209-R, Dunellen.

Consultant:
C. HENDRICK, M. D., & Ex. C. S.
Office patients treated.

PROCTOR'S

OUR MOTTO—THE BEST

TODAY—Triangle Fine-Arts Presents
MAE MARSH & ROBERT HARRON in
THE MARRIAGE OF MOLLY-O

KEYSTONE COMEDY

The 13th Chapter of "The Secret of the Submarine"

WEDNESDAY—William Fox Offers
WILLIAM FARNUM *in* "The End of the Trail"
A Story of Love Among the Snows

VIVIAN RICH and ALFRED VOSBURGH in
"THE ENCHANTMENT"

GEORGE OVEY in "JERRY AND THE COUNTERFEITERS"

THURSDAY—By Popular Demand
Return Engagement of
THEDA BARA
in "UNDER TWO FLAGS"

Triangle Offers FRANK KEENAN and CHARLES RAY in
"HONOR THY NAME"
Thos. H. Ince Production

KEYSTONE COMEDY

FRIDAY AND SATURDAY
In Addition to Regular Program
CHARLIE CHAPLIN
In His Latest and Best Effort
"THE COUNT"

Plainfield Kennel Club Dog Show

In Aid Volunteers' Auxiliary of Plainfield at

Horse Show Grounds, Plainfield

Saturday, September 23rd, 1916

Entries Close Friday, September 8th, 1916.

$1,500.00 in Prizes, to be Won Outright.

For Prize List address John J. O'Donohue, Plainfield, N. J.; John A. Conway, 920 West Seventh Street, Plainfield, N. J., or Wilbur H. Purcell, Mgr., 29 Broadway, New York City.

9 2 2

Mahogany Electric table and floor lamps, candlesticks, trays, coaster sets, smoking stands and nut bowls : : : :

J. W. GAVETT
318 West Front Street

TEPPER'S For Laces | TEPPER'S For Corsets | TEPPER'S For Silks | TEPPER'S For Waists

The New Fall Fashions Are Making Their Bow at Tepper's

The new Fall Fashions—what are they? How are they different? Are there any important changes? Are the wide skirts really going or coming?

You have anxiously asked yourself these questions before, and the answer to all of them is here at Tepper's.

Apparel and hats for women, misses and children are brightening up every section of our store.

Come and See Them

The New Millinery is Here

And is Shown at Tepper's in a Notable Display, Expressing the Latest Ideas in Modes, Shapes and Shades.

The fashion centres of most renown favor irresistably the new velvet hats which we are now showing, and in all probability will be the leaders in fashion for the coming season. Sailors, large and small, tricornes, toques are represented in a large variety.

We are also showing charmingly pretty velour and felt hats. All of the most favorable shades are depicted in this large and diversified collection.

Autumn's Modes of Fascinating Distinction

The woman of taste, the woman who practices economy, the woman who appreciates correct styles and has some regard for fashions readily recoguizes in the select assortments of fashionable apparel that we show opportunities to buy that are pleasing from every point of view.

New Dresses

Are being shown in two most fashionable materials. Combinations of serge with satin, or serge with taffeta. Each model is a distinct feature of its own, trimmed in an unique manner, with gold or grey embroidery; metal embroidery is shown on others, some are fringed; and lovelier than ever is the new Persian coloring on most.

The season's most popular shades are navy, black, brown, taupe and green.

The stock just now is varied and different tastes are readily satisfied.

"School Bells Will Soon Be Ringing"

Tepper's Preparations for School and Cool Weather Are Extensive.

We are daily receiving new clothing for the youngsters that will be pleasing both to them and to the parent. They are the clothes that the children will like, and be pleased to wear, at prices that the parent will gladly pay.

Boys' Suits

That Will Stand The Strain.

Boyishly attractive and smart looking garments, that you will be proud to have your boy wear. Many distinctively strong and new features are being shown, all priced without prejudice.

THE NEW FALL HATS

FOR BOYS AND GIRLS

Are certainly pleasing to view. Velours, mixtures, corduroys and serges for boys and plush and corduroys for girls.

Many different shapes and new shades are being featured. Every hat is very novelly trimmed with a dainty band or fur.

Come and bring the children. They will surely delight to look at them.

Girls' School Dresses

Economically Priced.

Dresses that are something more than just pretty, because they are so splendidly made in all their details. They are charmingly becoming in their youthful lines. Worthy examples of economic pricings.

More For Your Money at Tepper's PLAINFIELD ~NEW JERSEY~

We Make Daily Out-of-Town Deliveries

PLAINFIELD THEATRE

TODAY and TOMORROW

THE BEST IN

VAUDEVILLE

and FEATURE PICTURES

First Run Weeklies—Comedies—Dramas

Matinee Daily 2:15—Evenings 7 to 11.

Quality at Popular Prices

Entire New Show Thursday

Friday Sept. 8th (One Night Only)

Prices 25c, 50c, 75c, $1.00 and $1.50

Seats Now On Sale

MAJOR LEAGUE STANDING.

Results in National League.

Boston, 3; New York, 2 (first game).

New York, 8; Boston, 3 (second game).

Philadelphia, 2; Brooklyn, 1 (first game-)

Philadelphia, 10; Brooklyn, 3 (second game).

Chicago, 3; Cincinnati, 0 (first game).

Cincinnati, 10; Chicago, 3 (second game).

Pittsburgh, 7; St. Louis, 0 (first game).

Pittsburgh, 2; St. Louis, 0 (second game).

Standing in National League.

	W.	L.	P. C.
Boston	71	48	.597
Brooklyn	72	49	.595
Philadelphia	72	49	.595
New York	58	60	.492
Pittsburgh	58	67	.464
Chicago	59	70	.457
St. Louis	56	73	.434
Cincinnati	50	80	.385

National League Games Today.
Brooklyn in New York.
Philadelphia in Boston (2 games).
St. Louis in Pittsburgh.

Results in American League.

Boston, 7; New York, 1 (first game).

New York, 4; Boston, 8 (second game).

Washington, 2; Philadelphia, 6 (1st game).

Washington, 8; Philadelphia, 1 (2d game).

Detroit, 7; Cleveland, 5 (first game).

Detroit, 11; Cleveland, 8 (second game).

Chicago 3; St. Louis, 2 (first game).

Chicago, 2; St. Louis, 1 (second game).

Standing in American League.

	W.	L.	P. C.
Boston	73	54	.575
Detroit	74	57	.565
Chicago	72	58	.554
New York	68	61	.527
St. Louis	69	62	.527
Cleveland	68	63	.519
Washington	64	63	.504
Philadelphia	28	98	.222

American League Games Today.
New York in Washington.
Boston in Philadelphia.

The Ladies' Aid Society of St. St. Peter's Lutheran church will hold its regular meeting at the residence of Mr. Brown, 443 West Sixth street, Thursday afternoon at 2:30 o'clock. All members are urged to be present as there will be urgent business.

—That funny fellow Scoop is on the classified page.

KEATING AND DEADY CAPTURE TOURNEY

Runners up Powelson and Gallagher Eliminated in Sunday Play.

Garret Keating and his young partner, Anthony Deady, are now the proud possessors of medals indicative of the championship of a tourney that has been in progress on the court at St. Mary's for some time. The runners up in the fight for honors were John Powelson and Joe Gallagher. These two were not eliminated until Sunday, when a loss of three sets out of four put an end to their chances.

While the tournament is still in progress, nevertheless, the "champions" are now known. These lads won sixteen games and lost but three. The runners up won ten games and lost eight. The other two teams, composed of Fred Green, Ed Sullivan, Joe McEvoy and Jerome Leary, have won three games and lost eleven, being tied for last place.

JAPANESE MARVELS DEFEAT LOCAL LADS

Take Measure of Phil and Lud Van Deventer on Westfield Courts.

Before a crowd of nearly two thousand residents of this vicinity Ichiya Kumagae and Hachishiro Mikami, the Japanese tennis champions, played in three special matches—two in singles and one in doubles—against Ludlow Van Deventer and Philip Van Deventer, of this city, on the Westfield Golf Club courts yesterday. The Oriental pair won all of their matches, although they dropped one set in doubles, and Mikami one set of his contest with Philip Van Deventer.

Kumagae showed pretty conclusively that he is the stronger of the Japanese pair, for he took all but one game of his singles event with Ludlow Van Deventer.

The scores:

Singles—Ichiya Kumagae defeated Ludlow Vandeventer, 6-0, 1-6. H. Mikami defeated Philip Van Deventer, 4-6, 6-1, 6-1.

Doubles—Kumagae and Mikami defeated Van Deventer and Van Deventer, 6-1, 4-6, 6-2.

'THE BARON' CAPTURES FIRST AT FREEHOLD

Dr. H. E. Winter's "Owyhamac" Finished Third in 2:25 Class Trot.

One thousand persons witnessed the light harness races held at Freehold yesterday under the auspices of the Freehold Driving Association. The customary attendance of 5,000 to 8,000 was reduced by the many other holiday attractions, but all were true horse lovers and while not the fastest time was made some of the best racing ever staged on the old track was seen. William J. Hudson, of Somerville, acted as starting judge.

In the 2:25 class, trotting or pacing, "Owyhamac," owned by Dr. H. E. Winter, of this city, finished third. "Legal Patch" won the event. In the 2:20 class, trotting or pacing, "The Baron," also owned by Dr. H. E. Winter, captured first place. His time was 2:22¼, 2:22¼, 2:22¼, 2:19¼, 2:27.

AS A GIFT.

The Lowell team of the Eastern League was presented to its manager, Jesse Burkett, formerly of the St. Louis Browns, by the owner, Andrew F. Roach, last night, after Roach had given formal notice that he had withdrawn the team from the league at the conclusion of yesterday's games at Worcester. Roach received the club's share of yesterday's receipts. Burkett announced that he would try to finish out the regular season, which closes September 16. It is understood he accepted the team free of indebtedness. Lowell is in ninth place in the ten club circuit.

BORO COURT CASE.

Ralph Delibro, an ashman, was arraigned before Recorder Fred Hand in the borough court this morning on a charge of allowing his wagon to stand on the sidewalk and also on a charge of carting furniture without a license. Delibro was fined five dollars, which he paid.

JACOB KAJMOINSKY.

Jacob Kajmoinsky, the 2-months-old son of Mr. and Mrs. Paul Kajmoinsky, of South Plainfield, died last night. The funeral will be held tomorrow afternoon at 2 o'clock and interment will be in St. Mary's cemetery.

WILL MEET SEPTEMBER 12.

The meeting of the East End Civic Association, which was scheduled for tonight, will be held in Tuesday night, September 12, at which time a full attendance of members is desired.

—Do the available household workers of this city, who read the classified columns of this newspaper, know that you need a good servant?

The John Wanamaker Store

Autumn Household Sales

LINENS

Household and Decorative

Second Autumn Sale Starts Tomorrow

Linen manufacturers in New York have been advising some of their customers recently to "go to Wanamaker's because they sell linens at retail cheaper than we can wholesale." And the retail shopkeepers have come, bought what they wanted at retail prices to sell again.

THIS Linen Sale is unique. It offers linens which we believe cannot be matched in this country at the prices. Belgian, Scotch, Irish tablecloths of exquisite quality; Irish hand-embroidered linens; a whole new collection of linen towels; a wonderful lot of damask by the yard. Every thread all-linen. Many priced less than we can buy them at wholesale today.

What is the secret? Forethought, foresightedness. BEFORE linens grew scarce and high, the Wanamaker Store provisioned itself for months ahead. Whenever it had a chance it bought low, and now passes all its advantages on to its customers.

Remarkable Groups

Odd tablecloths—Quite a number from our stocks, reduced because impossible to match up with napkins, except in some instances. Some a little soiled on the outer fold.

2 x2 yards—$3.75, were $5. $4.75, were $6.25
$4.25, were $5.75 $5.25, were $7.
2 x2½ yards—$4.75, were $6.25 $6.50, were $8.75
$5.25, were $7. $6.75, were $9.75
2x3 yards—$5.50, were $7.25 $6.75, were $8.50 & $9
2¼x2½ yards—$6.50, were $9. $6.75, were $8.50
2½x2½ yards—$8.50, were $11. $11.50, were $20.

Napkins to match some of the above at proportionate prices.

Damask by the yard—Scotch and Irish single and double damasks, unusual patterns, 72 inches wide, many at less than present wholesale cost. $1, $1.25, $1.35, $1.50 yard.

All-linen towels—Just out of Customs, a fine collection of huck face towels at $3.60 to $24 dozen. Many at lower than present wholesale prices.

Embroidered linens, half price—Imagine getting a pure linen 6-inch doily, with Irish hand-embroidery and scallop at 15c! And a 10-inch doily at 25c. And an 18-inch centerpiece at 60c, a 24-inch centerpiece at 85c, a 30-inch centerpiece at $1.35! Scarfs of the same sort, $1.50, $1.85, $2.25 for 18x45, 18x54, 18x72-inch sizes. **Third Gallery, New Building.**

Soiled linens—Odd ones and twos of a kind are being cleared. Many trimmed with hand-made laces and embroidery. Doilies, 5c upward; lunch cloths, $5 to $10. **Main Aisle, Old Building.**

CURTAINS

FRENCH curtains, Swiss curtains, American curtains—thousands of them in hundreds of styles, will make the Upholstery Store a snowy drift of laciness Tuesday.

"You will never get your Swiss curtains this year," remarked an importer the other day. That very minute five cases of Swiss curtains were being unpacked.

It has been splendid the way the bulk of our exclusive foreign curtains have arrived.

From Switzerland all the rich Irish point curtains for which people are asking, all the misty ones of Brussels lace, many of them like fairy wedding veils, and those others with delightful princess cut work, and applique designs.

From France, also, a very large and charming collection of curtains with hand-made laces—Bruges, antique, filet, cluny and hand-embroidered designs and the favorite Marie Antoinette curtains with graceful raised designs on white or ecru grounds.

We are very proud of our American collection. It contains many exclusive styles originated by Wanamaker experts and others that reproduce rich foreign styles at a small part of their cost.

Delicate ivory nets with applique borders, and Marie Antoinette laces, and curtains with quantities of hand-made antique lace or machine made laces that copy real ones. These in addition to all the little simple nets, transparent point d'esprit, voile, scrim and marquisette.

What Are the Prices?

As a general rule they are very moderate, but there are so many it is difficult to recite all.

A little scrim curtain starts as low as 75c—twelve styles between that and $2.50. Irish point curtains from Switzerland are $4.25 to $22.50 and they come in 3, 3½ and 4 yard lengths. Brussels lace curtains from Switzerland are $9.50 to $65, and the old-fashioned tambour curtains are $7.50 to $17.50. The Marie Antoinette curtains are $4.25 to $20.

Besides

Lace sash curtains.
Lace panels, 40, 45, 54 inches wide.
Lace bed sets.
Your visit will be welcome.

Upholstery Store, Third Gallery, New Bldg.

LAMPS

25 and 33⅓% Less

Lamps are among the things which must be right in the first place. As one lives with them they grow worse and worse, if they happen to be slightly wrong in line or color or workmanship.

The Wanamaker Lamp Store presents in this Half Yearly Sale, lamps of our standard grade at lower prices, because of the maker's co-operation.

Electric Wood Lamps

$3 for standard $4.50 solid mahogany electric lamps with one light, complete with wiring, silk shade and fringe.

$2.50 for standard $3.50 solid mahogany electric boudoir lamps, complete with silk shade and wiring.

$5 to $10 for special solid mahogany table lamps, wired complete for electricity, two lights, not including shade.

$7.50 to $18 for standard $12 to $25 grades of hard wood electric floor lamps of solid mahogany or gold-painted wood, five different styles, all wired complete with Tungsten bulbs.

Other Lamps

$12.50 and $17.50 for $25 and $35 Dresden porcelain electric lamps.

$2.50 and $4.50 for $3.50 and $8 electric cast metal table lamps with art glass shades.

$2.50 and $4.50 for $3.50 and $5.50 gas cast metal table lamps.

50c to $1 for 75c to $1.50 solid mahogany candlesticks in nine different styles.

Ceiling Fixtures

$21 to $36 for $35 to $60 grades. Electric ceiling lights for living rooms and dining rooms, wired complete and ready to install.

Silk Lamp Shades

A marvelous collection of silk lamp shades in all colors for table and floor lamps of all styles.

$4 for $5.25 grade of 18-inch Empire silk shades with fringe.

$4.50 for $6.50 grade of 22-inch silk shades with fringe.

$6.50 to $8 for $9.50 to $12.50 grades of silk shades with gold galon and silk fringe, 20 to 26-inch sizes.

$7 to $12 for $10 to $15 grades of silk lamp shades trimmed with gold lace and silk fringe. 18 to 26-inch sizes.

$25 for $35 grades of floor lamp shades, in a special design, gold lace, bordered line with cretonne, 24-inch size.

Second Gallery, New Building.

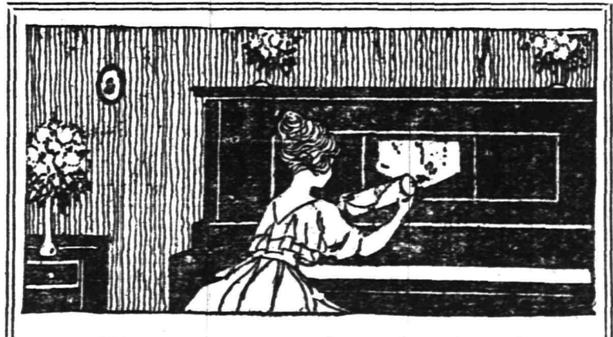

The money spent for a few hours' pleasure over Labor Day would bring you a life-time's happiness

It would cover the first payment on a piano or player-piano.

And a Very Small Sum

saved from your weekly earnings would soon mean permanent ownership of the instrument, which would make your home a musical home, with all the joys and pleasures music brings to old and young alike.

Lindeman Pianos

Founded 1836. 5 models. $220 upward.

Lindeman Player Pianos

Nine models. $395 and upwards.

The extensive interests of the Wanamaker organization in the manufacturing and retailing of pianos make it possible for you to obtain one of these instruments. Lindeman pianos for eighty years have enjoyed an international reputation for careful thought, integrity, and honesty of purpose in manufacture.

Isn't it rational to assume that a piano with a name standardized for such a period of time has advantages not possessed by instruments less well known?

Give us an opportunity of explaining to you personally our

Convenient Terms of Payment

First Gallery, New Building.

Broadway at Ninth, New York

Try A Press Want Ad.

PAINTERS AND DECORATORS.

LET US BRIGHTEN-UP YOUR HOME BY PAINTING IT!

WE DO
Paperhanging, Painting and Decorating in all its branches.

WE SELL
Paints, Brushes, Stains, Varnishes, Wallpaper, and in fact everything to brighten up your home.

L. R. Woolston. H. F. Woolston.
WOOLSTON & BUCKLE CO
Painters and Decorators,
143-145 NORTH AVENUE.
Established 1880. 'Phone 1086
m-s tf

James C. Hansen
DECORATOR
Dealer in
PAINTS, OIL, GLASS, VARNISHES, ETC.
141 East Front St., Plainfield, N. J.
Distrubtor of John W. Mazury & Son's Pure Colors, Ready Mixed Paints, Etc.

1916 WALL PAPERS
IMPORTED and AMERICAN GOODS
C. CONOVER & CO
Decorators, Painters and Paper-Hangers, Window and Plate Glass.
115 Elmwood Place. Tel. 1145.

HOTELS.

HOTEL WALDORF
HENRY WINDHAM, Prop.
144 EAST FRONT STREET.
Gottfried Kruger's Extra Beer on Draught. Imported Wines, Liquors and Cigars. Hotel accommodations and private dining-room.

HOTEL SOMERSET
Newly Papered and Painted throughout. Toble Board and Rooms by Day or Week.
Piel Bros. and Kruger's Beer on draught.
W. G. FEASTER, Proprietor.
97 Somerset St. Tel. 991.

WEINMAN'S CAFE

COAL TO BURN
We have it in quality and quantity.
Have you ever tried our kind?
Let us convince you that it pays to buy the best, especially when the cost is no more.
BOICE RUNYON CO
Established 1837.
Park at North Avenue
Coal, Lumber and Masons' Materials.

HEADQUARTERS FOR
GIBSON'S RYE
E. C. WESTCOTT
115 East Front Street

L. MORALLER & SONS
WATCHMAKERS AND JEWELERS
WATCHES
CLOCKS and JEWELRY
Fine Watch and Clock Repairing a Specialty.
217 Park Ave. Phone 1783.

N. Meyers & Sons
COAL
COKE AND WOOD
Office tel. 1152-W. 121 Watchung Av.
Yard Tel. 1911.

AUTO BUSES
Dances, Parties, Lodges, etc.
Parties from 18 to 30 people transported any distance at reasonable prices.
SUBURBAN TRANSIT CO.,
R. W. Campbell, Mgr.
810 Park Avenue. 'Phone 130.

There are good clothes for less money. But we know that
Rothberg's Smart Clothes
will give you so much more for your money you will be better satisfied in the end.
The best is the truest economy.
Fall Suits
$12 to $25
Rothberg's
"CORRECT DRESS FOR MEN"
Stein-Bloch Smart Clothes
206 W. Front St.
Plainfield, N. J.

BARNARD'S
ROLLS & BUNS
ARE SIMPLY GREAT.
People have been buying them for years and never tire of them. Suppose you order some today.
Coffee, Cinnamon and Cocoanut Buns, Parker House, Crescent and Vienne Rolls, Rusk, Sponge, Finger, French and Water Rolls.
R. H. BARNARD
Baker and Caterer
Woodhull and Martin's
Phones 1560-1561.

Have You Headache?
Do your Eyes burn or itch?
Do they feel tired or strained?
If so, have your Eyes examined;
Your glasses may need changing.

STILES & CO
Philadelphia Eye Specialist
AT 107 EAST FRONT ST.
EVERY THURSDAY.
Hours 10 to 5.

Everyone Should Drink Hot Water in the Morning
Wash away all the stomach, liver, and bowel poisons before breakfast.
To feel your best day in and day out, to feel clean inside; no sour bile to coat your tongue and sicken your breath or dull your head; no constipation, bilious attacks, sick headache, colds, rheumatism or gassy, acid stomach, you must bathe on the inside like you bathe outside. This is vastly more important, because the skin pores do not absorb impurities into the blood, while the bowel pores do, says a well-known physician.
To keep these poisons and toxins well flushed from the stomach, liver, kidneys and bowels, drink before breakfast each day, a glass of hot water with a teaspoonful of limestone phosphate in it. This will cleanse, purify and freshen the entire alimentary tract, before putting more food into the stomach.
Get a quarter pound of limestone phosphate from your pharmacist. It is inexpensive and almost tasteless, except a sourish twinge which is not unpleasant. Drink phosphated hot water every morning to rid your system of these vile poisons and toxins; also to prevent their formation.
To feel like young folks feel; like you felt before your blood, nerves and muscles became saturated with an accumulation of body poisons, begin this treatment and above all, keep it up! As soap and hot water act on the skin, cleansing, sweetening and purifying, so limestone phosphate and hot water before breakfast, act on the stomach, liver, kidneys and bowels.—Adv.

—Press want ads. work wonders.

—Still-useful furniture may be sold for what it is worth to somebody else—if you give the selling task to a classified ad.

FRELINGHUYSEN IS STRONGEST CANDIDATE

Former Prosecutor Pope Optimistic Over Sentiment for Somerset Co. Man.

Somerville, Sept. 5 (Special.)—"Joseph S. Frelinghuysen is regarded as the strongest available candidate for the nomination of United States Senator on the Republican ticket and sure of being elected if nominated, as we in Somerset believe he is going to be," said Frederick A. Pope, former procesutor of the pleas. "I believe, after a trip through many of the southern counties, that Senator Frelinghuysen is sure of the nomination at the primaries on the twenty-sixth. I found a deeper appreciation of his worth as a statesman everywhere I went that there was apparent six months ago. The voters of the State have become more familiar with his record as a constructive statesman, and they are now thoroughly convinced that he is qualified in every way for the position as the successor of James E. Martine, the present United States Senator whose term will expire next March.

"Senator Frelinghuysen is regarded as a man of forceful character, unquestioned judgment in business and political affairs, and a man whose views on the big questions of the day are sound. He is looked upon as a man who would support the policies of Justice Hughes in every particular. In every country I found that the former Progressives were enthusiastic in his support, and they are expecting to give him the biggest kind of a vote throughout the State to indicate their acceptance of the principle as enunciated in his platform when he announced his candidacy.

"The name of Frelinghuysen sounds good to a majority of the Republicans of the State. They remember that there have been three United States Senators from New Jersey of that name, all worthy and able statesmen, and they feel that the credit of the State will be further maintained in every way by selecting Joseph S. Frelinghuysen at the primaries, and once he is nominated it is admitted everywhere he is sure of being elected by a large majority."

CHIEF DOANE BACK FROM PROVIDENCE CONVENTION

Fire Chief Doane returned Saturday night from Providence, R. I., where he has been for a week attending the annual convention of the National Fire Chiefs' Association and was enthusiastic over the progress being made in the making of appliances to fight fires. Chief Doane was offered the nomination for second vice president, but declined the honor because he felt his other work would not permit him to accept.

The convention was held in the armory of Providence and attracted over eight hundred chiefs from all over the country, but the threatened railroad strike caused many from the West to hurry home without waiting for the completion of the convention. In the drill hall of the armory, the chief said, there was an exhibit of all sorts of devices for fighting fires, and a number of engines were given a twelve-hour endurance test, finishing with excellent records.

CORNING POULTRY FARM DESTROYED BY FIRE

A few minutes after noon today a fire, of unknown origin, broke out on the Corning Poultry Farm at Manville Park and destroyed most of the buildings and outer houses, roasting to death hundreds of fine chickens.

The Corning Farm is situated on the trolley road from Bound Brook to Somerville and covers a considerable area. The fire departments of surrounding towns were not called to the scene of the conflagration and very little water could be secured. It is estimated that the loss will be exceedingly heavy.

MRS. VERNON CASTLE DOES NOT BELIEVE HIM DEAD

Despite the report that Vernon Castle has been killed in France while flying over the German lines, Mrs. Vernon Castle is at work in the movies today in Ithaca, N. Y. She left New York last night, after learning from newspaper men that Miss Mildred Francis, a former actress, had received a letter from Lieut. Lewis Slodden, of the British flying corps, telling of Castle's death.

This letter stated that the dancer was killed two weeks ago. His only address was care of Squadron No. 1, British Flying Corps, France. Mrs. Castle cabled officers of the corps at once and also ordered that a message be sent to the British War Office.

PREPARES FOR TRADE WAR.

Paris, Sept. 5.—A notable exhibition of French manufactures and industries was opened at Bordeaux today under the auspices of the commercial bodies of that city. The announced purpose of the exhibition is to establish commercial preparedness for the trade war which the Central Powers are expected to carry on after the close of actual hostilities.

MEETINGS RESUMED.

The Men's Noonday Gospel meetings will be resumed tomorrow at the Rescue Mission Hall at 12:30 o'clock. Meetings will be held every Wednesday hereafter through the winter.

New Patterns in Dinner Ware
"At Savings That Average at Least One Third"

OWING TO THE FACT THAT PRACTICALLY NO POTTERY WARES ARE COMING FROM ABROAD, THE AMERICAN POTTERIES HAVE BEEN RUSHED WITH ORDERS AND HAVE HAD TO PAY ANY OLD PRICE FOR THE MATERIALS USED FOR DECORATING PURPOSES. THEY ALSO HAVE HAD TO PAY CONSIDERABLY MORE FOR LABOR. THIS CONDITION HAS COMPELLED THEM TO ADVANCE THEIR PRICES ACCORDINGLY. WE WERE FORTUNATE IN HAVING LARGE ORDERS PLACED BEFORE THE ADVANCE, SO IF YOU ARE IN NEED OF A DINNER SET, YOU WILL SAVE MONEY BY TAKING ADVANTAGE OF THE PRICES QUOTED TODAY, AS IT WILL COST US ABOUT 50 PER CENT. MORE TO DUPLICATE OUR PRESENT STOCK.

American Porcelain 100 Piece Dinner Set, with neat rose bud border decoration; gold on knobs and handles—
12.50

English Porcelain 100 Piece Dinner Set, blue border decoration with gold edge and gold knobs and handles—
16.98

American Porcelain 100 Piece Dinner Set, with black and gold border decoration, with gold hair line and gold on knobs and handles—
18.50

Japanese China 100 Piece Dinner Set, coin gold edge and hair line decoration, with gold on knobs and handles—
42.50

American Porcelain 100 Piece Dinner Set, Oriental border decoration. Gold edge and gold on knobs and handles—
16.50

English Porcelain 100 Piece Dinner Set, Oxford floral blue decoration with gold knobs and handles—
18.50

American Porcelain 100 Piece Dinner Set, green border decoration, with gold edge and gold on knobs and handles—
15.00

English Porcelain 100 Piece Dinner Set, genuine old Pekin blue willow decoration—
14.50

Fruit Jars Now On Sale.
Woodhull & Martin Co.
Profit Sharing Certificates With All Purchases
Jelly Glasses Now On Sale.

Satifactory Every Day Service
That feeling of security which one should have in purchasing drugs is always experienced by our customers. It is most gratifying to us to note this, for it proves that our untiring efforts to provide the best of service and the finest and purest goods, have had the desired effect. If you will trade with us, we feel sure that our exemplary service will inspire in you this same feeling of security and cause you to become a regular customer. Let us be your family druggists.
SCHREINER BROS.
Prescription Pharmacy
Park Ave. and Second St.

JERSEY CIVIL SERVICE EXAMS ARE ANNOUNCED

The New Jersey Civil Service Commission announces the following examinations open to male residents of this city: Road inspector, State road department, salary ranges from $3.50 to $4.00 per diem, inspector of Portland cement concrete and bituminous concrete. Examination to be held Wednesday, September 13. Candidates should file their application not later than noon tomorrow. Examinations for assistant in vegetable gardening at the New Jersey agricultural experiment station, New Brunswick, will be held on Wednesday, September 13. Salary $70 a month. Application blanks should be filed with the commission at the State House, Trenton, not later than noon tomorrow.

START GRIDIRON PRACTICE.

New Haven, Conn., Sept. 5.—As a forerunner of the Yale football season of 1916 the candidates for the team donned their uniforms today and appeared on the field for the beginning of preliminary practice. More than 100 candidates reported, forming the largest squad in the history of the game at old Eli. During the next few weeks the candidates will be put through their paces and the team sifted out under the watchful eyes of the new coaching staff, which includes Ted Jones, Dr. William T. Bull, Dr. Arthur Brides, Michael F. Sweeney, Jack Cates, Nate Wheeler and William Marting.

"JITNEY" MYSTERY CASE.

Hillsboro, Ore., Sept. 5.—The case of Bennett Thompson, under indictments charging first degree murder, was called in court here today for trial. Thompson is accused of being the slayer of Mrs. Helen Jennings and Fred Risman, Portland jitney driver on the night of May 15 last, near Tualatin.

M. E. CONFERENCE INNOVATION.

Springfield, Ill., Sept. 5.—Street preaching to reach men and women who never go to church will be a feature of the ninety-third annual Illinois conference of the Methodist Episcopal church, which opened in this city today. Bishop Luther B. Wilson is to preside over the conference, the sessions of which will continue for one week.

FEAR FOR AMERICAN INTERESTS IN CHINA

Washington, Sept. 5.—Secret demands are being pressed on China by Japan as a result of the clash of Chinese and Japanese troops at Chengchiatun, Eastern Mongolia, on Aug. 13, in which fifty Chinese and fifteen Japanese troops were killed or wounded. The situation is much more serious than has been indicated, confidential reports saying the unpublished demands threaten the authority of Ch over the whole of inner Mongolia.

Officials here view the development with real anxiety, fearing another China-Japanese crisis which might involve the interests of the United States.

CONNECTICUT REPUBLICANS.

Hartford, Conn., Sept. 5.—Republicans of Connecticut gathered today and completed the work of organization of their State convention. Tomorrow the convention will complete its work by nominating a candidate for United States Senator and a State ticket to be voted for in November. All indications point to the renomination of George P. McLean for the Senatorship. Frank E. Healy, of Windsor Locks, speaker of the lower branch of the Legisale.rut M HMH branch of the Legislature, is expected to lead on the first ballot for Governor.

BRITISH SCIENTISTS MEET.

London, Sept. 5.—The British Association for the Advancement of Science began its annual meeting today at Newcastle. More than 200 scientists are attending the sessions, which will continue for three days. The meeting will discuss a wide range of important subjects, with particular reference to the sociological and political issues arising from the war.

ORDERED FROM TOWN.

John Taylor was given two hours to pack up and get out of town when he was arraigned before City Judge De Mott yesterday, charged with being drunk and disorderly and resisting arrest.

—Going to build? See Saturday's Press.

—A good many of the readers of this newspaper are "probable buyers" of your property. Do they know that it's for sale?

An Appeal to Americans
BY
The Commission for Relief In Belgium
Sole Clearing House for all Belguim Relief

We, as Americans, are enlisted for the war to save seven million men, women and children. It is the greatest commissary undertaking in the history of the world, and in the lexicon of America there is no such word as fail.

We Need Food Supplies as Well as Cash

Railroads, express companies, postoffices, governors and state committees are aiding. Our Flotilla of Mercy, comprising thirty-five chartered ships, is constantly carrying food. But—Our Supplies Are Far too Short!

Are You Helping? If Not, Send in Your Name Now!

Make out your check or money order, or send cash either to your state committee co-operating with this Commission or to the New York Headquarters:

The Commission for Relief in Belgium
71 BROADWAY, NEW YORK, N. Y.

Checks to the Woman's Section should be made out to Miss Anne Morgan, Treasurer, No. 1 Madison Avenue, New York.

The Commission for Relief in Belgium
American Commission for Relief in Belgium
Spanish Commission for Relief in Belgium
Italian Commission for Relief in Belgium
Comite National de Secours et D'Alimentation

Honorary Chairmen
His Excellency Walter Hines Page
The American Ambassador in London
His Excellency James Gerard
The American Ambassador in Berlin
His Excellency William G. Sharp
The American Ambassador in Paris
His Excellency Senor Don Alfonso Merry Del Val Y Zulueta
The Spanish Ambassador in London
His Excellency Le Marquis De Villalobar
The Spanish Minister in Brussels
His Excellency Brand Whitlock
The American Minister in Brussels
His Excellency Henry Van Dyke
The American Minister in The Hague

Auditors and Accountants
Deloitte, Plender, Griffiths & Co., New York and London
Executive Officer—London
Herbert Hoover, Chairman
Executive Officers—New York
Lindon W. Bates, Vice Chairman
Robert D. McCarter, Hon. Secretary
The Woman's Section
No. 1 Madison Avenue, New York
Mrs. Lindon Bates, Chairman
Miss Anne Morgan, Treasurer
Mrs. August Belmont
Mrs. Edward R. Hewitt
Miss Mary Parsons
Mrs. William K. Vanderbilt
Miss Maude Wetmore
Miss Grace Parker, Secretary
Bankers
Guaranty Trust Co.,
140 Broadway, New York

Subscriptions for the Local Committee May Be Forwarded to the Daily Press.

If it's advertised today it is likely that it is of timely interest to you today.

The housewife is the "official buyer" for the home—in almost all families. She is, consequently, the official "ad reader" for the home.

A TYPICAL TENT CITY OF MILITIAMEN ALONG THE BORDER

TROOPERS ARE IN BEST OF HEALTH

Only Three Men That Are Suffering From Illness or Injury.

CAMP LIFE IS PLEASANT

Country Hot, But Men Are Well Fed, Well Treated and Fairly Well Entertained — Preparations for Winter's Work There.

(By James J. McNamee.)

Douglas, Ariz., Aug. 30.—There is at least one place hotter than Douglas and a considerable number with worse facilities for a military camp. There are few men stationed here who are not satisfied with their lot and determined to stick to a finish no matter how long Washington may deem it wise to keep them on the border patrol. Reports of illness and injuries have been wandering back to Plainfield from time to time, but a canvas made this afternoon shows that there are but three members of Troop D who are not in the very best of physical condition. Trooper John Calder is recovering from one of the most serious operations ever performed in Calumet Hospital, and expects soon to be back in the tented village. Trooper James Conway is undergoing treatment in the hospital for an illness that has troubled him for years. He decided to take advantage of the excellent facilities for treatment in this institution and will soon be discharged completely cured. Trooper Roger Mellick was kicked on the leg by a horse a fortnight ago, but has so nearly recovered that he will throw away his crutches today or tomorrow. Outside of these three instances there is absolutely no illness or injury of any nature among the Plainfielders, and every man has become vitally interested in the routine of soldier work.

Douglas is hot; this fact cannot be denied. There is more humidity at this time of the year than at any other season and comparatively little rain has fallen for the past fortnight. One Newark youth wrote a postal in the Y. M. C. A. tent this afternoon to his mother saying the thermometer has reached 145 degrees. He was just about thirty-five and possibly more degrees ahead of the official mark. Wildcat reports of this nature are being sent home every day in the week and it is little wonder that the folks at home are kept constantly on the anxious edge.

Contrary to stories that have been traced to discharged guardmen or disgruntled news correspondents this place is fairly tolerable, and while the few chronic kickers make themselves conspicuous, it is noticeable that the grumblers are greatly in the minority.

Douglas likes the soldiers and the soldiers find much to interest them in this queer western town. The Copper City comerciants (merchant) makes his kindly feeling impressive by tripling prices on necessary commodities of wear and food, and his various novel schemes to collect escudo-armericano (American dollars) help remind the Jerseymen that home is not the worst place on the face of the globe. Pennies, or penique, as the Mexicans call them, are practically worthless here. The storekeepers have a trick of marking articles down to twelve and one-half cents, but it is necessary for the consumer to hand over fifteen cents, as pennies will not be accepted. Silver "cartwheels" are also conspicuous and they tell us that paper money was worthless before the soldiers invaded Douglas. If you hand a merchant a twenty dollar bill for a dollar purchase he will invariably hand you back nineteen silver dollars. These are heavy and clumsy, but even the banks prefer them to the paper currency.

Trop D has already won the distinction of being the best fed unit at Douglas, and it has also excited more or less jealousy from other quarters by the almost daily arrival of gifts from patriotic and thoughtful Plainfield citizens. Captain Borden's men enjoy many luxuries that the other guardsmen have yet to be introduced to at Douglas in the way of eatables, but despite this fact they have gained praise at company inspections and while hard work was in progress during camp building time.

The "back-homers" will never be able to realize the conditions under which the troopers are now soldiering. They are ideal, to say the least. The camp streets are as good as the best macadam thoroughfares in Plainfield, and the cooking and living facilities and the water supply are on a par with that to be had back home. No one has a legitimate kick to lodge and every man knows better than to grumble if he has nothing to grumble about.

Troop D's officers have won their way into the heart of every guardsman and the friction so prominent in one or two other units is entirely absent in the Plainfield headquarters. When the Queen City troopers are granted little liberties they take the greatest pains not to abuse them, and the troop to an individual works in harmony with its official staff.

However, in one respect the Plainfielders are like all the rest of the soldiers here. They have their representative wiseacres who get daily "hunches" about the length of time the guardsmen will be stationed at this point. Some firmly declare that they will be sent back home by September 15 while others are more conservative and set October 1 as the date. Despite the persistency on the part of the soldier element the government goes right ahead spending thousands of dollars to bring new men here, organizing motor truck corps, permanentizing the camp and doing other little and big things that foretell a long stay. Those having "hunches," however, cannot be shaken from their views and considerable fun is had at their expense by those who have settled down for a winter of it.

Despite these "hunches" everything points to a stay of many more months. Regular army officers in Douglas declare it will take at least six months from now to whip the Jersey troops into fighting trim. These men have visited the Douglas camp and know what they are talking about. While no official information has leaked into camp the higher authorities believe that they are here for a much longer stay than most of the men anticipate, and the sooner the wiseacres realize this the better it will be for them.

The men have certain hours of the day and evening to themselves and generally spend them in a visit to town, the city proper being about three-quarters of a mile away. Clusters of Plainfielders gather at Hotel Gedson or other town points each evening and many of the officers take supper occasionally at Douglas hotels. Moving picture houses, trolley rides and visits to the residential section of the city occupy the time of many of the enlisted men. Douglas is a thriving municipality, thanks to the administration that sent the militia here. Business enterprises of every kind are prospering, and new ones are being opened each day.

Douglas is known as the Copper City because of its monster copper smelters. Hundreds of men are employed in the two biggest smelters, and pay average $5 and $6 a day. Some men are making as high as $8 a day as factory workers. Living costs are higher than in the East, but the smelter hands admit that they are hording up the gold for a rainy day. Arizona is a "dry" State and the men get little opportunity to squander their earnings on booze.

All in all this is a pretty decent sort of a place after all. It doesn't do to be too particular, and your time will be wasted if you spend it hunting for cool weather. The big question naturally is, "when are we going back to Plainfield?" but those individuals who are attempting to answer it are making idle guesses.

OFFICERS AND MEN HAVE "HUNCH" THEY ARE TO LEAVE FOR HOME THIS MONTH

(By Staff Correspondent)

Douglas, Aug. 30.—Despite the fact that the government has just thrown into camp 214 new recruits the men with the "hunch" about leaving here for home September 15 refuse to have it shaken. They declare they have good reason to believe that Douglas will be a soldierless city, as far as the New Jersey troops are concerned, by the middle of September or the first of October at the very latest. The peculiar part of these "hunches" are that they are assumed by some of the officers and while in some cases they wont divulge the source of their information several claim the "inside stuff" came direct from Washington. It is a known fact, however, that no orders have been issued to this effect and that the commandants of the Jersey troops are outlining a plan of work that will carry them well into the winter. To discourage the "hunches" nearly one hundred big motor trucks have arrived in camp and a truck corps has already been organized. A machine gun corps will be made up from the various units within a few days.

The men are once more anticipating the arrival of pay day and it is hoped that the monthly compensation with this month be dealt out on time instead of fifteen or more days late.

COMPANY M MEN IN A NEAR RIOT

Stage Small Rebellion When Esterby Fails to Get Promotion.

(By Staff Correspondent.)

Douglas, Ariz., August 31.—An attempt to put an end to politics in the Fourth Regiment, today resulted in several companies of that unit being thrown into a state of turmoil which promises to end with serious results. Appointments made by Colonel George T. Vickers, the leader in the movement to break up horse play in elections, were not ratified by the companies affected, and disorderly demonstrations ensued.

This morning Company M, whose members hail from Hoboken and northern part of Hudson county, turned out with their bayonets in their hands and refused to drill because the colonel appointed First Lieutenant Hugh G. Gillespie, of Company C, and a veteran of the Boer war, their captain. The men said they did not personally object to Gillespie, but were indignant because the colonel refused to make their first lieutenant, Arthur H. Esterly, the commanding officer of the company. Esterly said today that his resignation was written out and he will probably hand it in before nightfall.

When the men refused to drill an order was given assigning Lieutenant Frank S. Wells, yesterday elected captain of Company A, to the command of the company temporarily in place of Captain William J. Krogg, who left for home tonight on a thirty day furlough, pending action on his resignation. The men last night paraded around the camp with a sign reading "We want Esterly" and "We'll hang Gillespie to a sour apple tree." Esterly pleaded with them to quit but they refused and are still in a state of near riot.

BREWSTER GETS FURLOUGH; BIRD IS DISCHARGED

(By Staff Correspondent.)

Douglas, Ariz., Aug. 30.—Private D. W. Bird, of Troop D, and Private Henry Wilder, of Troop C, left last night for the East, each having received a depnedency discharge during the day. Sergeant James Brewster, of Troop D, will leave for Plainfield today on a fifteen-day furlough. Brewster has had an application for discharge for several weeks, but the action of the War Department has been so slow, and when the time came when he really needed to depart his only alternative was to file application for a furlough, permission for which was obtained inside of two hours.

Life in the New Jersey camp has now settled down to one continuous round of hard work and with the preliminary work nearly completed the soldiers are looking forward to extensive drilling during the next few weeks. The amount of drill work which the men have been put to to date has accomplished wonders. Evening parades bring out companies of militiamen whose marching is done with a clock-like precision.

PLAINFIELD ELKS GUESTS OF DOUGLAS LODGE

(By Staff Correspondent.)

Douglas, Ariz., Sept. 1.—Plainfield Elks in Troop D, along with about 200 other "Bills" in the camp, were the guests at a reception given under the auspices of the Douglas lodge last night, the affair being a thoroughly enjoyable one. The evening was spent in dancing and an informal program of song and music was rendered. The local lodge announced at the conclusion of the affair that an effort would be made to hold such events each week during the stay of the troopers in Douglas.

Do Not Meddle With Your Ears.

Whatever plausible reasons laymen may have for treating some diseases, they should not meddle with the ear. It is a very sensitive and delicate organ, peculiarly liable to serious injury through the manipulations of men and women ignorant of its anatomy, functions and pathology. Judicious treatment is most important, but it is better to let ear troubles alone than to seek the aid of Aunt Samantha or take the advice of some officious neighbor.—Volta Review.

—Going to build? See Saturday's Press.

BURRO BUYING IS MANIA ON BORDER

Plainfield Threatened With Nuisance When Boys Come Home.

TROOP TO RIFLE RANGE

Cooks Are Sent Home—Rivalry for Vacancies Created by Discharge of Non-Commissioned Officers—Motor Trucks Valuable.

Douglas, Ariz., August 31.—Those people back in Plainfield who are shouting for the return of Troop D and the rest of the Jersey military units have no idea what is going to be inflicted upon them as soon as the militiamen arrive back on the "old sod." Home folk know what it is to be eaten up by mosquitoes, scared to death by dogs or pestered to death by cats, but they have yet to experience having to dodge a hundred or more burros in and about the main thoroughfare.

Burro buying has become a mania down this way and every enlisted man has laid plans to cart one of the small sized mules back home with him. They can be purchased for a "song," that is—they will be transferred by native Mexicans for two or three silver dollars. They are as conspicuous in this country as mosquitoes are back home and they make just as much a nuisance of themselves.

To date Captain Albert Borden has permitted but one of the little beasts in the camp, and if the Planfielders know where they are well off they will send hurry up messages to him pleading for the placing of a ban on the noise makers. If some action is not taken in the very near future every one of the hundred or more Plainfielders will have himself tied up to a contract to take one or more of the pets back to Plainfield. True, they make fine pets and better beasts of burden, but they also furnish enough noise to keep a whole city awake at night. Just what regulations the Plainfield authorities would establish upon the introduction of the burros has become a matter of keen speculation among the troopers.

"Susan" Burro has been adopted as the Plainfield boys' mascot. She has taken a liking to tobacco chewing, will eat or drink anything that looks worth attempting and, last but not least she will make a friend out of anything garbed in khaki. Ambitious recruits or fun loving officers have frequently taken upon themselves to furnish the burro with a comfortable bed alongside of some sleeping soldier and the latter has been awakened by revielle by the soft nose of "Susan." She has also come in handy for initiation purposes and as a refuse gatherer. The boys don't have to clean up; they let "Susan" do it.

Word was received today that Troop D will spend Friday and Saturday on the rifle range. This comes as a welcome bit of news, as the Plainfield boys have been anxious to get out and do some shooting and they are optimistic of their chances to set up some records. The range was recently constructed, a number of Plainfielders having a hand in the work, and it has been inspected and pronounced ideal for practice work. The units who have used it to date have established some noticeable marks and every Plainfielder expects to qualify as a marksman. This, incidentally, means an advance in pay for privates of from $15 to $18 a month, and the additional $3 will find a welcome.

News of the discharge of Sergeants J. Hartley Mellick, Sherman B. Joost and James H. Brewster, and Corporals Maxwell Perkins and William Tyler was received this afternoon, and Mellick and Joost were noticed this evening trailing along toward town to purchase a couple of suitcases for the return trip. The five releases have naturally created considerable interest relative to the filling of vacancies, and it is the general belief that first-class privates will be brought up from the ranks immediately to fill the shoes of the discharged officers. All of the five men have proven themselves efficient in camp and it is with keen regret that their comrades see them go. Sergeant Mellick has proven himself of special value as mess sergeant and the troopers are naturally watching this election the keenest of all, because what concerns their appetites most vitally interests them.

It was also learned today on creditable authority that an order has come through to dscharge all negro members of militia representing New Jersey. Plainfield has three negroes in Troop D, and these will be sent home. All of of the men have worked hard and are anxious to remain, but Captain Borden has no power to keep them here. They are Troopers Leslie Kinslow, William Daniels and James Hall. To help fill the mess hall vacancies Captain Borden has had Private John Logan, of Dunellen, studying the culinary art in the regulars' camp south of here. He will be brought back some time prior to October 1, the officers of the various units having colored members being granted a respite until that time to get rid of the ones affected.

Private Lester Chandler, of the First Field Hospital Corps, has been slightly under the weather for the past few days, but is now on the job and fast regaining his health. As soon as he exhibited signs of illness Major Corbusier delegated him to the hospital tent and he soon pulled around.

Despite the belief that fall weather had arrived, today was one of the warmest the troop has spent in Douglas. There was considerable humidity and during the afternoon the men were pretty well worn out while on parade. Considerable attention is now being devoted to drill work and the troop is rounding into fine condition under the instruction of the officers. Despite the heat the men were all willing to go through the ordered afternoon's work and none were affected by the hot sun.

The motor truck donated by several Plainfielders has been doing great work, and it is the envy of all of the other units. The truck is used to haul equipment and eatables back from town and saves the outfit much expense and labor. The generosity of Plainfield people has become notable to the whole camp and on every hand is heard talk of the treatment being given the boys from Plainfield by the folks back home.

VACANCIES ARE FILLED IN TWO NEW JERSEY UNITS

(By Staff Correspondent.)

Douglas, Ariz., August 30.—Vacancies caused by resignations were filled by election in two units of the Jersey militia here yesterday. Arthur E. Jenkins, of Trenton, being named captain of Company G, First Regiment, and Robert B. Brown, of Newark, a former first lieutenant, being promoted to the majorship from Troop C. In Company G, Mathew G. Connors, of Newark, was elected first lieutenant and in Troop C Second Lieutenant Lewis B. Ballentyne was named first lieutenant. These men have already received their commissions and will enter upon their new duties immediately.

TROOPER NOTES

Fellow troopers believe that "Reggy" Rowland has too much else to write to a certain little miss in Plainfield to think of thanking her for a big cake she sent down here last week, and have petitioned the press to do the appreciation stunt. Reggy got the cake, and while it lasted, he was the most popular boy in the troop. The guardsmen didn't say anything about asking her to send along another one, but have a hunch that we knew enough to draw conclusions.

Trooper Kirby is spending his time trying to train one eye to do the work of two. When the troopers were inspected the other day he tried to convince the examining officer that the sight of one eye was defective enough to warrant his discharge. The officers couldn't discover any defectiveness and he was sent back to camp. He may be blind to some things, but the boys claim that Kirby has the keenest vision in Douglas when money is flashed in his optics.

Captain Borden is the busiest man along the border and the good people in Plainfield who are endeavoring to aid the soldiers in every possible way are the ones who are making all the work for him. The captain answers personally every communication from home folk relative to the troop, but he says it is part of his duty, and he takes care of the task cheerfully. Captain Borden has expressed his appreciation of the work being done for the troops in Plainfield and wants to co-operate in every way.

Trooper Johnny Logan, of Dunellen, is serving time with the regular army. An order is expected in the near future which will compel Troop D to discharge its three efficient colored cooks, and Captain Borden is preparing for the emergency by having Logan schooled with the regulars in the culinary art. Logan works twenty-four hours and is off twenty-four hours, in alternating periods, and likes his new assignment well.

Trooper Johnny Rinehart is splitting up tme chauffeuring business with Trooper Joe Gallagher, a fellow Dunellenite. They have been handling the Plainfield motor truck and the machine is being made useful in a number of ways.

—Press want ads. pay.

CAVALRY TO MAKE LONG "HIKE" SOON

Men Will Be Out of Camp for Twelve Days—Newspaper Popular.

(By Staff Correspondent.)

Douglas, Ariz., Sept. 1.—All cavalrymen are anticipating the twelve or fifteen-day "hike," to be held about the fifteenth of September. Six days will be consumed in hiking sixty-one miles to unselected spot, three more in field work and six days for the return. Details of the march are now being awaited, but it is understood that General Hine will take every man in the brigade with him. He had also intended taking along with him the First and Fourth regiments, but the unexpected withdrawal of these two units will leave the brigade incomplete.

The newspaper tent has become the centre of information for both men and officers. It will be remembered that the first news of the mobilization order came from the newspaper tent at Sea Girt and officers were not officially notified until several hours afterward. The newspapermen received "flash tips" in camp here Wednesday night concerning the withdrawal of the regiments at least two hours before any of the official staff came into possession of the news. Since then nearly every one of the 6,000 or more men have directed their attention to the war correspondents for their first hand "dope."

NEW JERSEY CENTRAL

TRAINS LEAVE PLAINFIELD

For New York—2.10, 3.41, 4.38, 5.08, 5.40, 6.52 (except holidays), 6.27, 6.55, 7.22, 7.26 (except holidays), 7.41, 7.44, 7.55 (except holidays), 7.58, 8.12, 8.30 (except holidays), 8.36, 8.42, 8.59, 9.29, 9.53, 10.26, 11.27 a. m., 12.12, 12.34, 12.58, 1.49, 2.20, 2.25, 2.39, 2.55, 3.11, 4.01, 4.13, 4.35, 5.39, 6.08, 6.47, 7.41, 8.27, 9.27, 9.30, 10.15, 10.36, 11.43 p. m. Sunday—2.10, 3.41, 5.40, 7.23, 7.58, 8.52, 9.34, 9.40, 10.37, 12.12 p. m., 12.39, 12.58, 1.17, 2.09, 2.15, 2.55, 3.17, 4.29, 5.34, 6.57, 7.14, 8.13, 8.27, 8.35, 8.39, 9.27, 10.20, 10.36 p. m.

For Asbury Park—3.41, 8.12, 8.36, 11.27 a. m.; 12.34, 2.13 through train, 3.11, 4.01, 6.08, 8.27, 11.43 p. m.

For Red Bank only—8.26, 12.34 Saturday only a. m.; 3.11 p. m.

For Newark—5.08, 6.27, 6.55, 7.05 (through train to Newark), 7.41, 8.36, 9.29, 10.26, 11.27 a. m., 12.34, 12.58, 1.49, 2.39, 3.11, 4.13, 4.36, 5.39, 6.08, 6.47, 7.41, 8.27, 9.30, 10.36 p. m. Sunday—7.23, 8.52, 9.34, 10.37 a. m., 12.39, 12.58, 1.17, 2.09, 2.55, 3.17, 4.29, 5.34, 7.14, 8.13, 8.39, 9.27, 10.36 p. m.

For Easton, Bethlehem, Allentown and Mauch Chunk—5.18, *8.20, 9.44, 11.27 a. m., 2.00, 2.26, 5.24, 5.44, 6.59 (to Easton) p. m. Sunday—5.19, *9.44, 10.57 a.m., 1.58, 5.44, 7.06 p. m.

For Wilkesbarre and Scranton—5.18, 9.44 a. m., 2.26, 5.44 p. m. Sunday—5.19, 10.57 a. m.; 5.44 p. m.

For Red Bank, Long Branch and Asbury Park, etc.—3.41, 8.12, 8.36, 2.13, 3.11 a. m., 12.34 (Saturday only), 12.58, 4.01, 4.36, 6.08, 8.27, 11.43 p. m. Sundays—7.58, 8.52 a. m., 9.40 (Red Bank only), 2.15 (Red Bank only), 3.17, 8.25 p. m.

For Atlantic City—3.41, 8.36 a. m., 12.34 (Saturdays only), 3.11 p. m. Sundays—9.40 a. m., 2.15 p. m.

For Philadelphia—6.38, 7.39, 9.02, 10.43, 11.54 a. m., 12.42, 1.56, 2.45, 4.45, 5.13, 6.47, 8.47, 9.46, 10.48 p. m., 1.20 a. m. Sunday—9.02, 9.39, 9.57, 10.39, 10.43, 11.41 a. m., 12.42, 1.44, 2.45, 3.42, 4.39, 4.45, 4.56, 5.39, 6.39, 6.47, 8.47, 9.46, 10.55, 11.54 p. m., 1.20 a. m.

For Baltimore and Washington—Daily 9.02, 10.43 a. m., 12.42, 2.45, 4.45, 6.47 p. m.

*Except Mauch Chunk.

URGES EVERYONE TO QUICKLY GET ON WATER WAGON

Drink glass of hot water before breakfast to wash out poisons.

To see the tinge of healthy bloom in your face, to see your skin get clearer and clearer, to wake up without a headache, backache, coated tongue or a nasty breath, in fact to feel your best, day in and day out, just try inside-bathing every morning for one week. Before breakfast each day, drink a glass of real hot water with a teaspoonful of limestone phosphate in it as a harmless means of washing from the stomach, liver, kidneys and bowels the previous day's indigestible waste, sour bile and toxins; thus cleansing, sweetening and purifying the entire alimentary canal before putting more food into the stomach. The action of hot water and limestone phosphate on an empty stomach is wonderfully invigorating. It cleans out all the sour fermentations, gases and acidity and gives one a splendid appetite for breakfast.

A quarter pound limestone phosphate will cost very little at the drug store, but is sufficient to demonstrate that just as soap and hot water cleanses, sweetens and freshens the skin, so hot water and limestone phosphate act on the blood and internal organs. Those who are subject to constipation, bilious attacks, acid stomach, rheumatic twinges, also those whose skin is sallow and complexion pallid, are assured that one week of inside bathing will have them both looking and feeling better in every way.—Adv.

TWO REGIMENTS LEAVE FOR HOME

First and Fourth Expect to Be Mustered Out at Sea Girt.

NO MORE DISCHARGES

Troop D Believes Pending Applications Will Be Denied—Cregar and Stemmon En Route Here—Fill Vacancies Sometime This Week.

(By James J. McNamee.)

Douglas, September 5.—In the face of a terrific rain storm the trains bearing members of the First and Fourth New Jersey regiments pulled out of the Douglas yards last night bound for home. Despite the downpour the trains got away without a hitch, and no amount of cold water could dampen the flame of joy that burned in the breasts of the men, for they were going home. They will be in Sea Girt Friday.

Although these men were ordered home because of the threatened railroad strike no change in the order was made after it became apparent that the strike was averted, and this leads to the belief that they will be mustered out of Federal service after they have been at Sea Girt a few days. There can be no possible good in the men remaining in the camp at Sea Girt, officers say, and the boys down here refer to the regiments as the "Lucky First" or "Fortunate Fourth."

There were two Plainfielders in among members of the Fourth Regiment. Troopers Cregar and Stemman left with them and they should be in Plainfield by the end of the week.

There will be no more discharges from Troou D soon. While no official statement has been made to this effect it is generally known among the men, and those who sought release have lost hope of favorable action on their applications.

When Troop D returns to Plainfield, and little or no information can be gleaned from this end as to when this is likely to be, the official personnel will be bettered beyond a state of identification by home folk. Dependency discharges have been flying thick and fast during the past three days and when the clouds lifted after what promised to be the finale of the fusillade last week every officer with the exception of Captain Albert Borden, Lieutenants Daniel Runkle and James N. Charles; Sergeants Roy Cox and Louis Alberts had "release" papers tucked under their belts. The last detachment of these men is en route to Plainfield and now comes the task of filling the vacancies.

Other units in camp here have been well nigh broken up by appointments made to fill just such openings in the official staff as this but no such trouble is anticipated in Troop D quarters. The men have implicit faith in Captain Borden and his nominations will doubtlessly be unanimously endorsed. In the meantime all of the troopers are awaiting in eager anticipation the announcements for there are many who feel qualified to fill the vacant shoes. This is entirely true for some good soldiers have developed since the outfit left Plainfield and while all the men do not possess the peculiar and essential qualities of a leader there is enough talent to fill in without drafting from other troops or companies.

Spoons.

The origin of the spoon is uncertain. It must have been invented at a very ancient date, for it is found among people that have never come into contact with civilization. The necessity of having some implement for dipping water seems to have led first to the invention of the calabash or the use of the cocoanut shell and later on to the spoon.

—Press want ads. pay.

Popular Excursion
UP THE PICTURESQUE
HUDSON
TO
NEWBURGH
EVERY WEDNESDAY
Until September 13, Incl.
Via New Jersey Central
And Hudson River Day Line Steamer

Round Trip Tickets $1.50

Direct connection between Train and Steamer at Pier 1, adjoining Passenger Station, Jersey City. Train leaves Plainfield 7:58 a. m. (See circulars for other stations).

8-3 7 11 14 18 21 25 28 9-1 5 8 11

Plainfield Daily Press

Published Daily except Sunday, by the PLAINFIELD PRESS COMPANY, 108 North Avenue.

Entered at the Plainfield, N. J., Postoffice as second class mail matter.

Leslie R. Port, Managing Editor.

TELEPHONE PLAINFIELD 3000.
Private Branch Exchange connecting all departments.

Two cents a copy. Ten cents a week. $5.00 a year in advance. Delivered by carrier or by mail. No extra charge for papers mailed to points in the U. S. and Canada.

Any subscriber failing to receive a single issue will confer a favor by notifying the business office.

Advertising rates mailed on application. Copy for change of advertisements to ensure change for same day must be at the office by 9 a. m.

PLAINFIELD, NEW JERSEY, SEPTEMBER 5, 1916.

THE UNIONS ON PARADE.

Yesterday was the day of Labor. The country, in theory, paid homage to the builder, the worker, the man whose brawn and brain and will has made every big thing and every good thing we enjoy possible. That is the purpose of the holiday, and yet in Plainfield, as in other cities, the fact fell pitifully short of the theory. But few except those of labor had a part in the celebration. But few except those of labor gave more than passing thought to the rights or needs of that biggest and best element in American's citizenship—the man who works. Labor Day is merely a national bid for public recognition on the part of the working man. It should serve a higher purpose. A parade does no more than call attention to the magnitude of the army that is enlisted under the banner of unionism. The parade is beneficial, essential perhaps, though it should be but a preliminary event in the day's celebration. Yesterday the entire country was keenly interested in one of the biggest labor problems of the year, or any year. The public would have been attentive to any form of argument as to the justice of an eight-hour day for railroad trainmen. This question is not settled and will never be settled until decided by the people, though it appears that a majority would ratify the action of Congress. Today the public is still seeking the side of labor. Labor Day has come and gone, and with it went a golden opportunity for missionary work on the part of the unions. They came, we saw—they might have conquered.

• • • • • •

"HUNCHES ON THE BORDER."

Down on the hot sands of Arizona serious-minded business men who formerly laughed at "hunches" are beginning to be inflicted with them. Correspondents send daily stories of the "hunches" that enlisted men and officers have as to the exact time they will be ordered home by the War Department. Apparently this is one form of amusement among militiamen. The border "hunches," like those that strike folks at home on the outcome of the presidential election, are based mostly on hope. If the troopers were home they would probably be having "hunches" that Hughes or Wilson would be elected, and with about the same assurance of realization.

• • • • • •

Secretary Lansing, as the mouthpiece of the Administration, believes that the day has arrived for a frank discussion of all troubles between this country and Mexico, and he told mediation commissioners representing the two countries yesterday that they should be able to bring about a satisfactory adjustment. This commission represents the first real attempt at an understanding with our troublesome Southern neighbor. It is to be hoped that its deliberations will fully justify the optimistic utterances of the Secretary of State who said in opening the conference: "I hope that every obstacle to vex the cordial relations of our governments, may be removed and your two countries and their peoples may be drawn into a closer union, cemented by friendship and good will and by mutual respect."

• • • • • •

Commander John Casement, R. N., is in New York on his way to London to receive recognition at the hands of the English government. Commander John is a kinsman of the late Sir Roger, who was also decorated by the British government twice, once with royal purple and once with hemp.

• • • • • •

If we did not already know it would be an easy matter to class American newspapers according to their loyalty to the Democratic or Republican parties by editorial comment on Wilson's acceptance. And yet we boast of an unprejudiced press.

• • • • • •

Hughes refused to make a speech at the Labor Day celebration in Nashville, Tennessee, because the committee notified him that politics must not be mentioned. However, he may accept a Chautauqua engagement a little later.

• • • • • •

London reports that the people of Greece are in "open rebellion against neutrality," thereby proving that no country can ever be without excuse for war.

- Proctor's Theatre -

An Irish comedy written by Granville Warwick presents Mae Marsh in the role of the colleen, and she is an attractive Molly-O. The name of the vehicle in which Miss Marsh is starred is "The Marriage of Molly-O," which is the story of a pretty Irish lass who is left to care for her mother. They owe a great deal of rent to the lord of the estate, and in order to meet the debt Molly accepts a loan from Danny McGuire, the son of the agent, hoping to pay him back when her beautiful pig wins the prize at the fair. She loves, and is loved by Sir Laurence O'Dea, she not knowing anything about his noble connections; but she thinks him unable to support her, and closes her ears to his entreaties. Then, just as she is about to take her pig to the fair, she finds it has been sold to meet the demands of the agent. Danny, figuring that if he has helped her thus far, he may as well undertake Molly's support for life, sends for the priest to marry them; but before the marriage can go through, Larry O'Dea reveals his true identity, and there is a genuinely happy ending. A laugh-proviking Keystone comedy and the thirteenth chapter of "The Secret of the Submarine" complete today's program.

Tomorrow William Farnum again greets his many admirers in a production not unlike his former successes. The Fox Company announced recently that his last vehicle, "The Man From Bitter Roots," would be the last picture in which Farnum appeared as a rough and powerful character and would in the future appear in society dramas, but so insistent became the demand from film fans hroughout the country that the Fox Company decided to present two more of this type of pictures, and thus "The End of the Trail," telling a story of love among the snows of the North.

On Thursday Theda Bara will appear in a return engagement at Proctor's in "Under Two Flags," Frank Keenan and Charles Ray will co-star in "Honor Thy Name." On Friday and Saturday an added feature will be Charlie Chaplin in "The Count."

COMING EVENTS.

TODAY.

City Common Council.
City Board of Health.
Board of Trade.
C. O. S. Meeting.
First Ward Republican Club Meeting.

THURSDAY.

Chamber of Commerce.
City Union of King's Daughters Meet.

—Find the "likely-looking" ads. in today's classified columns—and solve that problem of yours.

DR. AND MRS. HUDSON RETURN.

Rev. Dr. and Mrs. Birney S. Hudson, of East Ninth street, returned Saturday afternoon from their vacation spent in New York State and the West. While fishing near Cooperstown last week, Dr. Hudson caught a trout weighing 2½ pounds.

Mrs. Walter C. Dobbins and daughter, Miss Erma Dobbins, and the latter's cousin, Miss Ruth Newton, of South Amboy, returned last night from a sojourn at East Stroudsburg. Miss Newton will visit here the rest of the week.

—Press want ads. pay.

On the Spur of the Moment

by Roy K. Moulton

Back on the Farm.

Erasmus was the huskiest of all the college team;
His kicking was as classic and his running was a scream.
The enemy all took flight, their terror ill-concealed,
Whene'er he grabbed the pigskin and went tearing down the field.
He was the very limit in the strenuous pastime;
To ask a man to tackle him was nothing but a crime.
He was the strongest man they'd had in twenty-seven years;
He always left the field bestrewn with arms and legs and ears.

But back home in vacation time his strength just failed, I vow,
He was so weak he couldn't think of following the plow.
He couldn't hoe potatoes and he couldn't split the wood.
Although he told his parents he would like to if he could.
He simply seemed to pine away and dwindle as a rule,
Till in the fall when time came 'round for him to go to school,
Then he'd recover suddenly and take an awful brace.
In feats of strength a deal depends upon the time and place.

Uncle Abner

Hod Peters traded a grindstone, buggy whip, patent wringer and two joints of stove pipe with Hi Spink for a corn planter, two bushels of apples, a phonograph and a family Bible. Currency ain't needed in these parts.

A feller which can eat peas with a knife ain't got no business on a farm. He ought to go into voodville and get twelve shillin' a week as a juggler.

The Rev. Hanks is busy these days patchin' the parsonage roof with wheat cakes.

If we only had elastic currency a feller ought to be able to buy plenty of suspenders all right.

The other night when they had company to dinner, Hod Peters' wife told him that it wasn't etiquette to set down to the table in his shirt-sleeves; but Hod said he'd be ding swizzled if he was goin't to take his shirt off, etiquette or no etiquette.

The only way to get the laugh on a magazine editor is to tear up your manuscript and throw it in the fire before sending it.

Many a successful poet has got his start writing epithets for tombstones.

And It Happens Every Night.

She (upstairs)—Clarence!

He (downstairs)—Yes, love.

She—Have you locked the ice box?

He—Uh-huh.

She—Have you locked the dining room window?

He—Sure.

She—Have you hidden the silver under the bath tub?

He—Yep.

She—Did you put the cat out?

He—Uh-huh.

She—Did you bring the hose in?

He—Sure thing.

She—Have you fixed some ice water?

He—O-h-h-h, yes.

She—Have you brought the rug in from the porch?

He—Yes.

She—Have you fastened all the parlor windows?

He—Sure.

She—Have you been down in the basement to smell for gas?

He—Yes.

She—Have you brought in the hammock?

He—Yep.

She—Have you locked the front door?

He—Uh-huh.

She—Did you hang up the key back of the hall clock?

He—Yes.

She—Have you wound the clock?

He—Yes—Yes—Yes.

She—Well, you don't need to get mad about it. It's a wonder you wouldn't try to get to bed at some decent hour. What have you been doing down there all this time, anyhow?

Plainfield Theatre.

The vaudeville season will be ushered in at the Plainfield Theatre this afternoon and evening with an excellent bill of five acts and will continue during the winter, except on days when a play is booked. With an entire change of program every Monday and Thursday, the management has completed arrangements for the presence of the most successful vaudeville entertainers in the Metropolitan district, and the headliners of each bill will be an entire show in themselves. As in past seasons, there will be one performance in the afternoon and two at night. The headliner in the bill scheduled for today and tomorrow is the "Seven Melody Fiends," in twenty minutes of fun. Caroline Meredith in her singing and dancing, is a distinct departure from the ordinary and will undoubtedly score a hit, while the "Sharpshooters" in their exhibition of marksmanship will give an excellent version of "preparedness." Nat F. Jerome, formerly of "Potash & Perlmutter," adds a new sort of one-act comedy to the bill with his one-act sketch entitled "Next, Please," and Brooks & Wilson in a comedy entitled "Parting," are a great success as funmakers. A three-reel drama and a comedy are included in the bill, as well as the Mutual Weekly and Pathe News.

CHI GAMMA CHI RETURN FROM DELIGHTFUL VACATION

The members of the Chi Gamma Chi, of North Plainfield, returned today from Manasquan, after spending a two weeks' vacation at that place. The young women occupied the bungalow "Poughkeepsie." Those who composed the party included the Misses Mary McCullough, Theresa McCullough, Frances Newman, Helen Bryniarski, Margaret Moran, Elsie Moulton, Florence Daly, Janet Newell and Anna McGinnis, of this city; Marguerite Kress, of Brooklyn, and Raclael Perrault, of Johnson City, N. Y.

Visitors over the week-end included Mr. and Mrs. Joseph Newman, Mr. and Mrs. Samuel Vail, Mrs. A. Bryniarski, Albert Bryniarski and Miss Marion Blimm, all of Duer street; Richard and Joseph McCullough, of Steiner place; John Wyman, of Front street; Harry Moulton, of Chatham place; Mrs. L. T. Perrault, of New York city; John Kyle, of Spooner avenue, and Cornelius Regan, of West Fourth street.

Mr. and Mrs. John M. Lewin, of Watchung avenue, the borough, returned last night from a stay of three weeks at Maplehurst Inn, East Stroudsburg, Pa.

—Press want ads. work wonders.

—If you have something to rent, you have something to advertise—and something that it will pay you to advertise adequately and persistently.

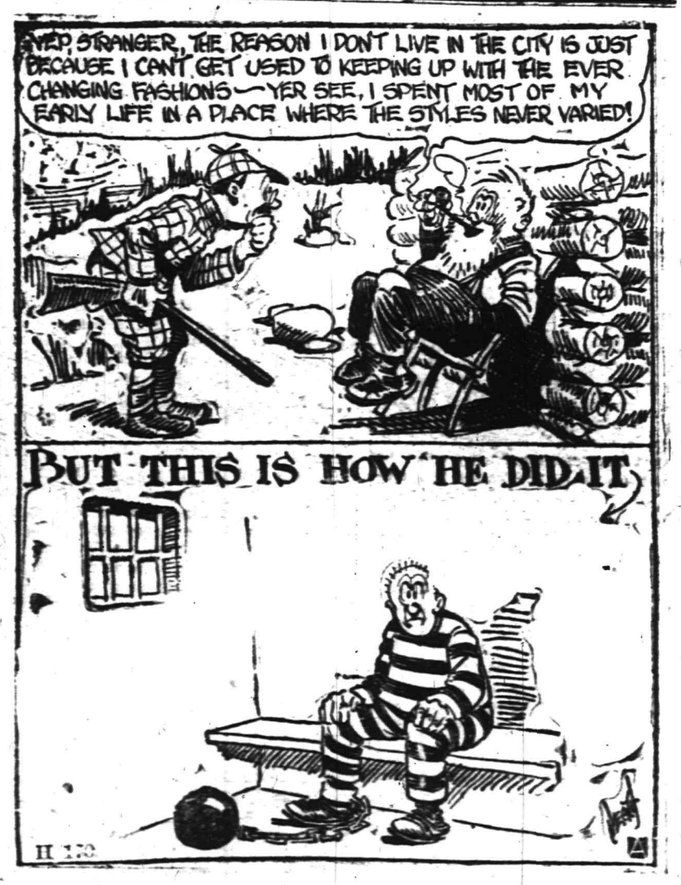

THE LEAP IS TAKEN
By BRINKERHOFF.

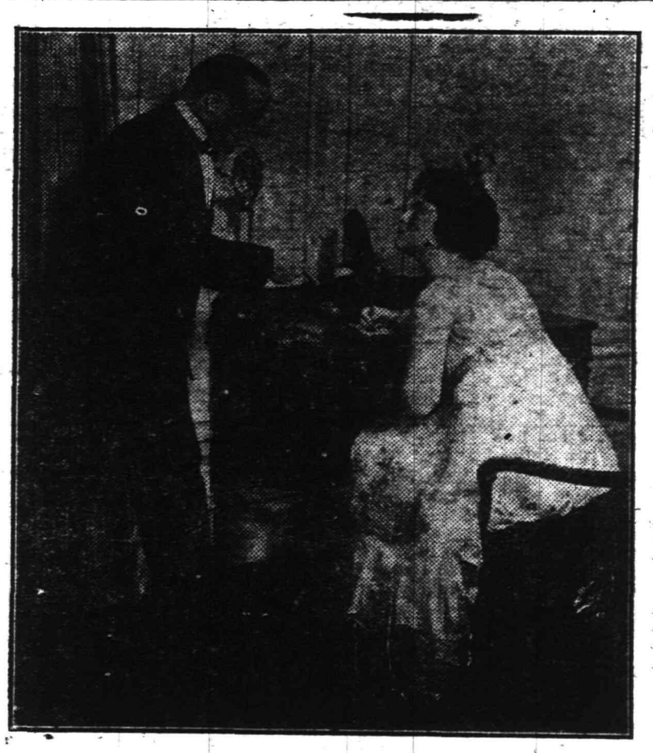

Scene from Selwyn & Co's Sale of Laughter, "Fair and Warmer," at the Plainfield Theatre, Friday Night, Septembber 8th.

THE WOMAN'S COLUMN

Mrs. Mary A. Landon, of South Elgin, Ill., is said to be the only woman president of a railway in America. Mrs. Landon was recently elected to her post by the stockholders of the Woodstock-Sycamore Traction Company, which operates gasoline cars making hourly trips between Sycamore and Marengo, Ill., and handles considerable freight, besides a large passenger business. There was no opposition to Mrs. Landon's election. She was active in promoting the erection of the road, which strikes a stretch of territory overlooked by the steam lines, and owns a large part of the stock.

Miss Frances Lippitt, daughter of United States Senator Henry F. Lippitt, of Rhode Island, sailed for France last week to take up work as a nurse in French war hospitals. Miss Lippitt was Helen Taft's chum during the Taft administration, and acted as official hostess for her father at Washington up to the time of his marriage to Mrs. McLaughlin, an aunt of Miss Taft, a year or two ago. She has been identified with Red Cross work since the outbreak of the war, and one of Miss Mabel Boardman's right hand men in organizing classes for first aid work. She was enrolled in the Chevy Chase Service School, and is one of the best equipped young women for her work yet to enlist for service in Europe.

One occasionally hears a wondering voice inquiring if Liliuokalanai, deposed Queen of Hawaii, is still alive. According to Judge T. B. Stuart, of the Hawaiian bench, now on a visit to America, the former Queen, whose reign ended in 1893, is living a venerable old age in comfort and content in Honolulu, enjoying a veneration and affection amounting to worship from her former subjects. She draws a pension of $12,000 from the Hawaiian government, most of which she gives away in charities, having always been open-handed to a fault. Her old friends and many of her former subjects call upon her at her home, where she holds a sort of court, still a queen to the Hawaiians. Of late years Liliuokalani has given up traveling, but in her earlier days was very fond of travel and of making long sojourns, particularly in Paris, where she indulged to the full her feminine fondness for style and shopping, and was one of the most lavish customers of the "grand makers."

Mrs. George Bass, of Chicago, will be in charge of activities among women voters of the Western States in behalf of President Wilson. She will act as chairman of the Women Voters' Bureau of the Western headquarters of the Democratic National Committee, and will have jurisdiction over the twelve States where women have the franchise. Mrs. Bass was for three years president of the Chicago Women's Club, and has campaigned for suffrage in many States. Two years ago she was a candidate for the Democratic nomination for County Commissioner.

PROHIBITIONISTS WILL GATHER AT CARTERET ARMS

Prohibitionists of Union county will gather at Carteret Arms, Broad street, Elizabeth, tonight at 8 o'clock for the county convention of the National Prohibition Party for the purpose of nominating three assembly candidates, candidates for coroner and other county offices.

Prof. Livingston Barbour, of Rutgers College, the Prohibition party candidate for United States Senator, will be present and give the address of the evening.

The general public is invited to attend the convention, and all properly qualified to do so to participate in the business part of the meeting.

RECEIVES WORD OF HER SISTER'S DEATH IN CHILE

A cable from Chile, South America, to Mrs. Archer C. Laurence, of 983 Madison avenue, yesterday, conveyed the information that her sister, Mrs. Hans John von Hagen, died at that place, Sunday, September 3, following an operation. She was twenty-seven years old and well known in this city through her visits to her sister. She was educated in St. Mary's School, at Garden City.

Her home prior to going to South America was in Galesburg, Illinois. Beside her husband she is survived by two children, John Louis, aged four years, and Elizabeth, aged three years.

SEPTEMBER 5 IN HISTORY.

1752—First performance of Shakesperean drama, "The Merchant of Venice," ever given in America by professional actors at Williamsburg, Va.

1781—Engagment in Chesapeake Bay of the British fleet with French fleet under Admiral De Grasse, followed by retirement of British fleet.

1812—Victory of the French, led by Napoleon, over the Russians at Borodino, Russia.

1813—Capture of the British ship Boxer by United States ship Enterprise.

1857—Death of August Conte, French positivist philosopher, aged 59.

1862—Russia, France and Turkey sign convention at Constantinople concerning the protection of the Holy Sepulchre at Jerusalem.

1881—Ten thousand people made homeless by destructive fire in Michigan.

1889—Iron Gates of the Danube—one of the objectives of Roumania in her present onslaught on Austro-Hungary—blown up.

1898—Accession of Queen Wilhelmina of Holland to full royal power upon the attainment of her majority.

1905—Final treaty of peace between Russia and Japan signed at Portsmouth, N. H.

The War.

1914—Battle of the Marne begins; General Gallieni, military governor of Paris and since called its savior, rushes 80,000 men, comprising the garrison of the city, in taxicabs to the field of battle and falls upon the German right wing, putting it to rout.

England, Russia and France agree not to treat for peace separately.

Rheims taken by the Germans.

1915—Czar assumes supreme command of Russian armies; Grand Duke Nicholas, in command of Russian armies on Eastern front, transferred to the command of the armies of the Caucasus.

The "Friends of Peace," a Teutonic American alliance assemble at Chicago to urge embargo on arms and munitions to the Allies from the United States.

—Press want ads. pay.

—That funny fellow Scoop is on the classified page.

—Do the available household workers of this city, who read the classified columns of this newspaper, know that you need a good servant?

EDUCATIONAL.

The Hartridge School
202 WEST SEVENTH STREET, Corner of Arlington Avenue.
Will be reopened October 2d.
A private school carefully graded throughout. Special arrangements for children not prepared for regular grades. Number in each class limited. Large Recitation Hall devoted wholly to classes. Modern equipment. Eighteen instructors. Special teachers of French, German, Art, Music, Calisthenics and Dancing.
MONTESSORI and OUTDOOR CLASS for children under six years.
ELEMENTARY DEPARTMENT seven grades.
Boys receive in lower grades.
ACADEMIC DEPARTMENT five grades.
General and College Preparatory Courses. Certificate admits to Smith, Vassar and Wellesley.
GYMNASIUM
Regular morning classes in Calisthenics and Aesthetic Dancing. Special afternoon classes in Gymnastics, Basket-ball, Fencing and Hockey.
Emelyn B. Hartridge, A. B., Principal.
Telephone 35.

The Wardlaw School
Succeeding
MR. LEAL'S SCHOOL
Will Open on October 2
And will continue the successful work of its predecessor in teaching
BOYS
Of the earliest school age until they are ready for college.
A carefully selected staff will have charge of the work and will give thorough instruction in Academic subjects, Music, Manual Training and Physical Education.
The new location at No. 1038 Park avenue is ideal in its proximity to the open country, and accessibility from all parts of the city. The Arlington Avenue car line passes the rear of the property.
The building has been remodeled and redecorated to meet the most stringent demands of modern hygienic conditions.
Two large gymnasia have been built, both for indoor and outdoor physical training. Two tennis courts and an athletic field are on the property and full provision has been made to care for boys for the whole day.
For additional information address
C. D. WARDLAW, Principal. Telephone 2156-W.
8-28-1m

PLAINFIELD SEMINARY
123 WEST SEVENTH STREET.
DAY SCHOOL FOR GIRLS.
FORTY-NINTH YEAR WILL BEGIN THURSDAY, SEPT. 28th, 1916.
Primary and Intermediate Departments, seven years. General Academic and College Preparatory Courses, five years.
The work of the school is carefully graded, but the need of the individual pupil is the first consideration.
Physical Training is an important part of the school life. It includes daily gymnasium work in the open air, out-of-door study-hours, tennis, basketball and skating.
French and German are taught by native instructors. Vocal music is a part of the regular curriculum. Department of Instrumental Music offers excellent advantages.
For further particulars address
ISABEL S. ARNOLD, Principal.
TELEPHONE 1388.

HERR'S SCHOOL
FOR BUSINESS TRAINING
FALL TERM OPENS SEPTEMBER 1
Day and Evening Classes
Call, phone (344) or write for full information.
PLAINFIELD BUSINESS COLLEGE
171 East Front Street

NEW JERSEY LAW SCHOOL
Ninth Season Begins SEPTEMBER 21, 1916
The school offers a standard three years' course leading to the degree of LL. B.; Case system used; send for catalogue. 33 and 35 E. Park st., Newark, N. J.
8-22-12-eod

J. HIMMELFARB
The Well-Known
LADIES TAILOR and FURRIER
Will Open a Store at
306 West Front St.
Near Madison Avenue
—ON—
SEPTEMBER 15
With a Full Line of
CLOAKS and SUITS
The Ladies' Tailoring Department Will Be Continued.
Telephone 903.
8 31 tf s-tu-th

ADVERTISEMENTS
—FOR—
NEW YORK HERALD, WORLD, TIMES, SUN, JOURNAL TELEGRAM, AMERICAN, BROOKLYN EAGLE, GLOBE
—AND—
NEWARK EVENING NEWS
RECEIVED AT REGULAR OFFICE RATES.
PLAINFIELD DAILY PRESS
No Telephone Orders.
Cash Must Accompany Copy.

PLAINFIELD WINDOW CLEANING COMPANY
H. MEISTRICH, Prop.
Stores, Offices, Private Residences, New Buildings Cleaned, Scrubbed and Oiled. Office, 121 Liberty St.; Tel. 1045.

ASK FOR and GET
HORLICK'S
THE ORIGINAL
MALTED MILK
Chesp substitutes cost you ... ane price

ANNETTE KELLERMANN COMING TO PLAINFIELD TO MEET HER SWIMMING CLASS PUPILS

Famed Swimmer, Concluding Her Splandid Series for the Plainfield Daily Press, Tells Why She Wished to Meet You Face to Face. Received 200,000 Letters in Five Weeks.

Article No. 30.

By ANNETTE KELLERMANN,

International Record-Holder and Star of the William Fox $1,000,000 Film "A Daughter of the Gods."

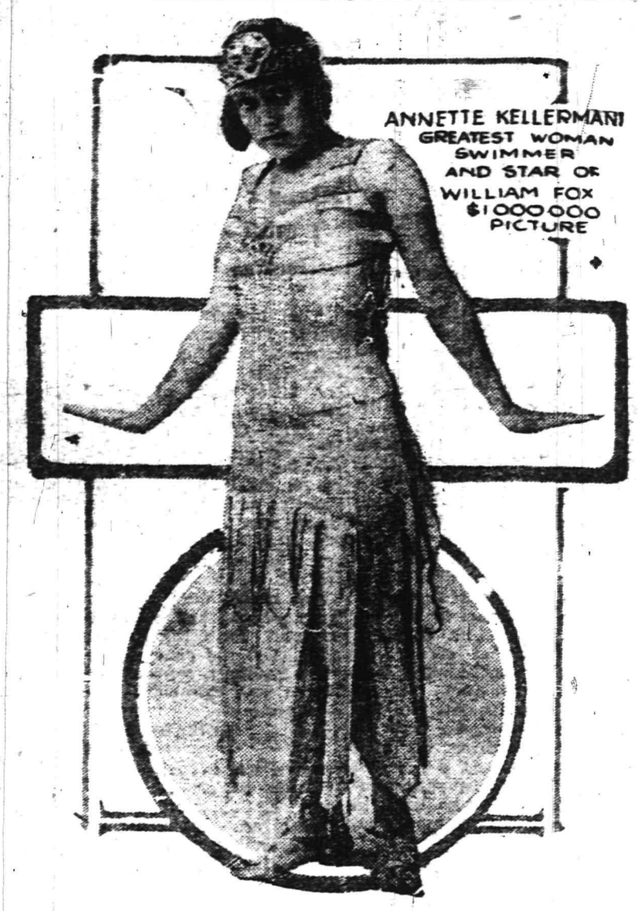

I have been told many times by editors and writers that the number of letters received by the newspapers and some featured persons who write for them, reaches an astonishing total.

Now I am more than prepared to believe anything of this sort that will ever be told me. I have been deluged with letters received from the pupils following my swimming articles. The little enrollment coupons that many newspapers have published have been filled out—not merely by thousands, but hundreds of thousands.

Suddenly I find myself a woman with two hundred thousand letters to be answered—letters from Salem, Ore., and far San Diego to Portland or Bath, Maine, and southwards to Tampa and New Orleans.

How can I do it?

If two hundred thousand boys and girls are so interested in swimming and good health that they take the trouble to write me personal letters, I am going to follow up those letters—and all those I have received from the Plainfield Daily Press in particular.

This is how I will accomplish something of a permanent nature. Early in the fall I shall write the Editor of the Plainfield Daily Press, giving him at least two weeks in advance notification of the date when I will arrive in Plainfield. Between us we will then arrange to publish notices calling our swimming pupils together and we will arrange some *method whereby all of us shall meet* face to face. If a pool is conveniently near we will have a swimming gala, such as we held in far Australia or in England. If this is not available we will meet anyway at a party for a talk—not a lecture, for I despise the thought of preaching when I feel sure that you would like to feel as if we were just sitting across a table from each other and having a good, friendly chat.

Out of our meeting I think we can arrange a permanent local organization that will be an important factor of good in Plainfield. The kind of things we will do and the matters in which we would be jointly interested are the sort of things that will benefit Plainfield or any other community.

So, may I give you my love and good wishes and ask you to follow some articles I may write meanwhile in the Plainfield Daily Press and watch for an announcement of my arrival later, then, instead of being long distance friends, we will have a "close-up" party—and all of my friends who see the movies know the meaning of the term "close-up" by now, I feel sure.

She Was the Most Beautiful Thing In the Palace.

Daddy's Bedtime Story—

A Little Mermaid Visits A Prince's Palace.

[Adapted from Hans Christian Andersen.]

DADDY waited for the children to clap for a story. Then he began: "Once upon a time a little mermaid got a sea witch's potion so that she might become a mortal and win a prince's love. Up, up, through the dark blue waves she rose. The sun had not risen when she came in sight of the prince's palace and landed on the beautiful marble steps before his garden. The moon was still shining clear and bright.

"She sat down on the steps and drank the stinging, burning potion which the old witch had brewed for her in payment for her own tongue. The brew was like a sharp, two edged sword run through her tender body. She fainted away and lay there on the steps as if she were dead.

"When the sun arose on the sea she woke up and became conscious of a sharp pang. But just in front of her stood the handsome young prince with his black eyes fixed upon her. She cast her own down and saw that her fish's tail was gone. In its place were the prettiest little white legs any maiden could possibly want.

"The prince very politely asked her who she was and how she came there. She looked at him tenderly, with a great deal of love in her dark blue eyes, but she could not speak a word because she had given her tongue to the old witch.

"When the little maiden, no longer a true mermaid, did not answer him the prince took her by the hand and led her into his palace. Just as the sea witch had warned her, every step she took was like treading on sharp knives and spikes. But she bore it gladly. Led by the prince, she moved as gracefully as a bubble.

"The prince had her clothed in the costliest silks and muslins. She was the most beautiful thing in the palace, but she was dumb and could not sing or speak. Beautiful slaves clad in silks and gold came forward to sing to the prince and his parents. One of them sang better than all the others, and the prince clapped his hands and smiled at her. This made the little mermaid very sad, for she knew that once she used to sing far better than any of these girls. She thought, 'Oh, if the prince only knew that I gave up my voice forever for the sake of being with him!'"

"Couldn't she write the prince a letter and tell him all about it, daddy?" asked Evelyn.

"My dear, mermaids don't have to go to school and learn to write like land children," said daddy, kissing her good night.

Training a Husband

by MRS EVA LEONARD

Marian Astonished Morris With a Firm Declaration of Her Rights and the Children s.

When Marian Southy entered her husband's study he motioned her to a chair to indicate that the interview he had requested was to be long and of a most serious nature. She sank down by the window and looked at him in the half light of the summer twilight waiting for him to begin.

"I asked you to come here, Marian, because I feel that you owe me an apology," he said with slow impressiveness.

"An apology!" she repeated in astonishment.

"Yes; I know the weather has been hot and you are tired, but that cannot excuse your manner toward me this afternoon, nor your interference with my discipline of Frank." He looked at her steadily to see if she realized the gravity of the situation. As she did not reply, he continued:

"You have been a very dutiful wife, and as this is your first offense, I am willing to overlook it, provided you ... that I cannot permit a recurrence of it."

"Morris," Marian leaned forward to get a good look at his face in the darkening room. "I am glad you have ...ced me to speak. I have long been trying to gather courage to tell you the things that are in my heart." She stopped and put her hand to her throat as if she were choking. "As long as I alone was wronged——"

"Wronged?" exploded Morris, turning sharply toward her.

"Yes, wronged. Listen to what I have to tell you. I remember reading somewhere that a young wife finding a certain thing irritated her husband marked the subject that had caused the friction with a danger signal as something to be avoided. It said that most marriage was a careful steering away from danger shoals if marriage was to be a success. It seems to me that is all I have been doing, all these years, charting my course to avoid trouble, and it has become so torturous that I can no longer navigate." Morris was staring at her with his jaw dropped. "I cannot be myself. I feel bound and imprisoned, gasping for breath. But I doubt if I should have said anything if I alone had been concerned, so strong are the chains of habit, but I cannot see my children grow up in the same prison. I owe it to them to try and get freedom for us all."

Morris did not answer. A great fear filled his brain that his wife had gone crazy.

"It is the heat and overwork," was the panicky explanation, but he had no idea what was the best course to pursue with the stricken woman.

"In my home," continued the quiet voice, "there was such freedom to live our lives. We were not hushed and repressed from morning till night. The air was not full of nervous irritability whose lightning stroke any chance word might call on an offending head."

"Marian," her husband wet his dry lips before he could go further, "you are tired and we will not talk about this any more tonight. The heat has affected you."

A bitter laugh came from the darkened corner. "I know what you think, but I am signing a new declaration of independence for myself and children forever." She rose and threw herself on her knees on the floor beside him. "Morris, I have worked very hard to make you happy, and have hidden my own feelings till you thought I never had any. I have made you selfish by yielding to your every whim, and I have done wrong. You must learn to consider the rights of others, the right to life, liberty and the pursuit of happiness. Our children cannot grow up under constant repression and be developed properly." It was so dark that Marian could not see her husband's face, but she could feel his body growing tense and rigid as she leaned against him. She reached out one hand for his, but there was no answering pressure when she slid hers into it. After a long silence he said in a voice she had never heard:

"Leave me, Marian; I must think." With a heart like lead in her bosom Marian rose and stole softly from the room.

(To be continued.)

FELT HATS VERY NEW.

Variety of Shapes Seen—Novel Bead and Embroidery Featured as Trimming.

By Mary Glynn.

Among the fall showing of millinery there are some extremely new

and smart felt hats. Many of them are in light shades, that is, tan, blue, and gray tones. Most of this felt has a zobeline finish, and is invariably very simply trimmed, this being a narrow band of grosgrain ribbon, silk embroidery, or the smart variation of wool embroidery. The white felt hat illustrated was a smart roll-brim sailor shape, with a simple rope of white wool yarn spaced with red cord, joining under a huge garent ornament. It was a stunning finishing touch to an outfit that consisted of white gaberdine suit, white button boots, and a white fox scarf.

—Going to build? See Saturday's Press

—Until you have canvassed the eaders of this newspaper on the matter, do not decide whether or not this may be a "poor time to sell" that property

Free!

Upon receipt of a postcard request, we will send FREE to any address a sample copy of the cleverest satirical weekly ever printed in this country.

Don't miss it; write today.

Puck
210 Fifth Ave., New York

No. 419—$1.50

W.B. CORSETS

give style, comfort and superbly fitting gown; are economical because long-wearing, and assure the utmost in a corset at a most moderate price.

W. B. NUFORM STYLE 419 (See large illustration). Medium low bust; elastic inserts. Splendid wearing coutil, embroidery trimmed. . $1.50.

W. B. NUFORM STYLE 440 (See small illustration.) For average full figures. Medium bust. Double hip construction assures double wear, with smooth fit. Long wearing Coutil, embroidery trimmed. . . $2.00
Other W. B. Models $1.00 up.

W. B. BRASSIERES worn with W. B. Corsets, give fashionable figure-lines and add to gown-fit. . 50c and up.

AT YOUR DEALER
Send for Free Illustrated Folder to
Weingarten Bros., Inc.
New York Chicago San Francisco

Prepare For The Warm Weather

We have the famous White Mountain Ice Cream Freezers, Water Coolers, Garden Hose, Lawn Sprinklers, Hose Reels and Lawn Mowers. Also Zenith Art Lustre for refinishing porch chairs. A large assortment of wire mosquito netting, painted galvanized and copper.

We are agents for Russel Erwin Hardware, Keen Kutter Tools. N. Z. Graves' Paints and Varnishes.

F. A. KIRCH & CO.
'Phone 578. 205 Park Ave.
Try Our Famous Columbia 6 Batteries.

Hotter weather makes you forget
"HOTTERHEAT" COAL
But it should remind you of our
Certified Natural Ice

WADLEY & GOODENOUGH
208 Madison Ave. Tel. 13

Furniture Sale

Take advantage of low prices during our annual sale of Furniture. All summer stocks must be cleared from our floors to make room for fall goods as we carry nothing over from one season to another.

Trunks, Bags and Suits Cases

Strength and durability are the prime requisites in a good Trunk, Suit Case or Bag. We handle only the kind that last longest, stand the most wear, at prices exceptionally low.

L. B. VAN CAMP
Front and Somerest Sts.

THE NEW STATEN ISLAND DRY CLEANING and DYING COMPANY
Has Removed to
110 Watchung Avenue
Next to Marchant's
Fancy Dying a Specialty Telephone 191
BETTER QUARTERS MEAN BETTER SERVICE
And We Have the Best in Plainfield.

SHERIFF'S SALE—In Chancery of New Jersey. Between The Plainfield Trust Company, a corporation, complainant, and James Robertson, et als., defendants. Fi. fa. for sale of mortgaged premises.

By virtue of the above-stated writ of fieri facias to me directed I shall expose for sale by public vendue, at the Sheriff's office in the Court House, in the city of Elizabeth, N. J., on

WEDNESDAY, THE SIXTH DAY OF SEPTEMBER, A. D., 1916

at two o'clock in the afternoon of said day. All that certain tract and parcel of land situate, lying and being in the City of Plainfield, County of Union and State of New Jersey: Beginning for the same at a point in the Southeast side line of East Seventh street distant three hundred and fifty-four and sixteen one-hundredths (354.16) feet southwesterly from the corner formed by the intersection of the Southeast side of East Seventh Street with the Southwest side of Leland Avenue; thence running south thirty-one degrees and thirty minutes East (S. 30° 30' E.) and at right angles to East Seventh Street, one hundred and thirty-one and six one-hundredths (131.06) feet to a point in the rear line of lots fronting on Gresham Road; thence running South fifty-five degrees and forty minutes West (S. 55° 40' W.), and binding on said lots fronting on Gresham Road, fifty-three and six one-hundredths (53.06) feet to a point and corner; thence running North thirty-one degrees and thirty minutes west and parallel to the first mentioned course, one hundred thirty-three and sixty-nine one-hundredths (133.69) feet to a point in the Southeast line of East Seventh Street; thence running North fifty-eight degrees and thirty minutes East (N. 58° 30' E.) and binding on the Southeast side of East Seventh Street fifty-three (53) feet to the point or place of beginning. Being the same premises conveyed to the Construction & Securities Company by George C. Otto, Sheriff of Union County, by deed of even date herewith and not yet recorded.

GEORGE C. OTTO, Sheriff.
REED & HETFIELD, Sol'rs.
8-14-4-m EDJ&PDP Fees, $17.98

SHERIFF'S SALE—In Chancery of New Jersey. Between Emma E. Glides, complainant, and Caroline Pearson and Oskar F. Pearson, her husband, defendants. Fi. fa. for sale of mortgaged premises.

By virtue of the above stated writ of fieri facias to me directed I shall expose for sale by public vendue, at the Sheriff's office in the Court House, in the city of Elizabeth, N. J., on

WEDNESDAY, THE TWENTIETH DAY OF SEPTEMBER, A. D., 1916,

at two o'clock in the afternoon of said day. All that certain tract or parcel of land and premises, hereinafter particularly described, situate, lying and being in the City of Plainfield, in the County of Union and State of New Jersey: Beginning at a point in the center of East Fifth street, as the same is now laid out and opened, said point being distant two hundred and thirty and seventeen One-hundredths (230.17) feet in a magnetic course of South forty-eight degrees and thirty-five minutes west, along the said center of East Fifth Street from its intersection with the center of Washington Street; thence running along the center of East Fifth Street aforesaid, south forty-eight degrees and thirty-five minutes west a distance of sixty-five (65) feet to a point and corner of a lot said and conveyed by Irma C. Hummer and husband to Henry F. Bickel; hence along said Bickel's line, south forty-two degrees and thirty-five minutes East, a distance of one hundred and fifty seven (157) feet to the Southeasterly corner of said lot conveyed to said Bickel as aforesaid; thence north forty-eight degrees and thirty-five minutes east and parallel with the center of East Fifth Street a distance of sixty-four and seventy-seven one-hundredths (64.77) feet to a point and corner; thence north forty-two degrees and thirty minutes west, a distance of one hundred and fifty-seven (157) feet to the aforesaid point in the center of East Fifth Street to the Place of Beginning.

Subject to the rights of the public to the use of said East Fifth Street as a public road or Avenue as now laid out and opened. Said premises being the Second Tract described in deed from Mabel Magdalene Pearson, single, to the said Caroline Pearson and Oskar F. Pearson, her husband, dated January 9th, 1914 and recorded in the office of the Register of Deeds for Union County in Book 636 of Deeds, pages 142 &c.

GEORGE C. OTTO, Sheriff.
REED & HETFIELD, Sol'rs.
8-28-4m EDJ&PDP Fees, $20.06

ARRIVAL AND DEPARTURE OF MAILS AT PLAINFIELD POSTOFFICE.

NEW YORK MAILS. Arrive—5:30, 8:00, 8:40, 11:45 a. m., 1:30, 2:30, 5:09, 5:30, 8:20 p. m., 12 midnight. Close—6:30, 7:45, 10:00, 10:45 a. m., 12 noon, 2:00, 3:50, 5:20, 6:20, 7:45, 9:00 p. m.

SOMERVILLE AND EASTON. Arrive—8:40, 10:45 a. m., 12:45 and 7:00 p. m. Close—6:30, 7:45 a. m., 1:30, 4:30, 5:50 p. m.

PHILADELPHIA—Direct. Arrive—5:30, 8:00, 9:40, 11:45 a. m., 12:30, 2:30, 7:[illegible] p. m. Close—6:30, 11:30 a. m., 1:20, 3:50, 5:50, 9:00 p. m.

THROUGH FAST MAIL FOR EAST. Close 12 noon, 2:00, 3:50, 5:30 p. m.

DIRECT THROUGH FAST MAIL FOR WEST. Close—6:30, 11:30 a. m., 1:30, 5:00 and 9:00 p. m.

PENNSYLVANIA, West of Easton. Close—6:30 a. m., 1:30, 5:00, 7:00 p. m.

ELIZABETH—Direct. Arrive—5:30, 8:40 a. m., 1:30, 2:00, 5:30 p. m. Close—7:45, 10:00 a. m., 12 noon, 3:30, 6:20, 9:00 p. m.

NEWARK—Direct. Arrive—5:30, 8:45 a. m., 1:30, 2:30, 5:30 p. m. Close—6:30, 7:45, 10:45 a. m. 12 noon, 2:00, 3:50, 5:20, 6:20, 9:50 p. m.

WATCHUNG. Arrive—1:00, 6:45 p. m. Close—9:00 a. m. 5:30 p. m.

WARRENVILLE. Arrive—1:00 p. m. Close—2:00 a. m.

SUNDAY MAILS. Office open from 9:30 to 10:30 a. m. Mail closes 6:25 p. m.

A. E. HOAGLAND, P. M.

SPORT TOPICS

"PADDED" ROYAL GIANTS DEMONSTRATE ABILITY ON LOCAL BASEBALL FIELDS

Suffer Defeat by Dunellen by 8 to 7 Score—Play 2 to 2 Tie With Tabs—Maiden and Dixon Knocked Out of Box—Bradford, "Philly" Giant, Pitches Great Baseball—Tabs Do Well.

At Dunellen.

Pete Simmons and his crew of huskies invaded the precincts of Dunellen on Saturday with the expressed intention of trimming Tommy Apgar's worthy cohorts. Alas, the tables were turned and Pete was forced to depart for home with an 8 to 7 defeat on his hands. There will be no third game.

The contest was a batting bee from start to finish. "Senor" Maiden, fresh from his victory over the Tabs, was picked to pitch for the Royals. "Senor" started off by walking Eddie Gunzelman, who, eventually scored. Hits by Trust and Johnny Wilson attended to this matter. Johnny Dixon was the Apgar choice for moundman and Johnny dragged along nicely until the third frame when the Royal bats began to get busy. Hits by Griffen and Fiall, two errors and a maimed batter, resulted in three runs and tossed John a little. The Royals rushed four more tallies over the pan in the seventh, hits by Hatchet, Borden, Fiall, Brown and "Ill" Tommy Washington doing the trick. But, Dunellen, like the proverbial cat, came back. Having tallied three runs in the sixth frame, by means of a fusilade of hits, the Apgarites got busy in the eighth and banged out four hits, scoring four runs. The score was then 8 to 7 and it remained so, despite the fact that, with Fiall on second, Pete Simmons did a pinch-hit stunt for "Tune" Kline. Warry McLaughlin fanned Pete and also caused Waldorf to bite the ozone. The score:

ROYAL GIANTS.

	R.	H.	PO.	A.	E.
Griffen, 3b.	0	2	1	1	0
Hatchet, ss.	1	2	2	5	0
Borden, 2b.	1	1	2	2	1
Brown, 1b.	1	1	8	0	0
Fiall, cf.	1	5	2	0	0
Kline, lf.	1	1	3	1	0
Washington, c.	1	1	5	1	0
Waldorf, rf.	1	0	0	0	0
Maiden, p.	0	2	1	2	1
Hall, p.	0	0	0	0	0
*Simmons	0	0	0	0	0
Total	7	15	24	12	2

*Batted for Kline in ninth inning.

DUNELLEN.

	R.	H.	PO.	A.	E.
Gunzelman, cf.	3	1	1	1	0
Brown, ss.	0	3	1	4	0
Trust, rf.	1	3	2	0	0
Mullin, 3b.	1	0	3	3	1
Bergen, c.	1	0	7	1	0
Wilson, lf.	0	2	4	1	0
Hannon, 1b.	0	0	9	1	0
Emery, 2b.	1	2	0	1	0
Dixon, p.	1	3	0	1	1
McLaughlin, p.	0	0	0	1	0
Total	8	14	27	14	2

Score by innings:

Royals	0	0	0	3	0	0	4	0	0	—7
Dunellen	1	0	0	0	0	3	0	4	x	—8

Summary—Two-base hits—Brown, Trust, Dixon, Hatchet, Washington. Struck out—By Maiden, 2; by Dixon, 3; by McLaughlin, 2. Umpire—Britt Martin.

At Avon Oval.

With Bradford, of the Philadelphia Colored Giants, on the mound and with but three Plainfield players in the lineup, the Royal Giants were held to a 2 to 2 nine-inning tie by the Tabs at Avon Oval Sunday afternoon. About fifteen hundred people witnessed the contest, which was one of the most exciting games of baseball ever staged in this vicinity. The Tabs, composed of no outsiders, played great baseball and easily outclassed the Royals in fielding. In the hitline, however, the colored fellows were the masters, Bradford allowing the Abstainers but five hits.

The Royals scored a run in the first frame and repeated the stunt in the second inning. In the other seven innings they scored nothing. Bradford, one of the most reliable colored pitchers in baseball, worked leisurely and stated that he would tighten up and pitch "baseball" only when his mates refused to deliver the goods. He kept his promise and was very effective. Errors by Hatchet and Borden, the latter of whom dropped an easy throw to second, for which error he was shifted to the outfield, were directly responsible for the Tab runs. A great catch by Lou Brown saved the day and his double scored the run that evened matters. This run was the only one earned off Bradford.

The performance given by the Tabs pleased the huge crowd, fast plays being executed very often. The Royal infield was an entirely "outside" one and was inferior to the Abstainer infield. The game was called in the ninth, because Simmons said his players had to catch a train. The score:

T. A. B. S.

	R.	H.	PO.	A.	E.
Mullin, 2b.	0	0	2	5	0
O'Loughlin, rf.	0	0	0	0	0
J. Denny, rf.	0	0	0	0	0
Brennan, rf.	0	0	0	0	0
Coughlan, 3b.	0	0	4	3	0
Rosenson, ss.	0	2	0	2	0
Wahl, lf.	0	0	3	0	0
Hannon, 1b.	0	3	7	0	0
Teeling, c.	1	0	10	2	0
McCarty, cf.	0	0	0	0	0
T. Denny, cf.	0	0	0	0	0
Brown, cf.	0	1	1	1	0
McFadden, p.	1	0	0	1	0
Total	2	6	27	14	0

ROYAL GIANTS.

	R.	H.	PO.	A.	E.
Griffen, 3b.	1	2	2	5	1
Hatchet, ss.	0	1	0	0	4
Fialls, rf.	0	1	5	0	0
Brown, 1b.	0	2	9	0	0
Borden, 2b.	0	1	1	1	1
Bradford, p.	1	1	2	4	0
Butler, cf.	0	1	1	0	0
Waldorf, c.	0	1	6	0	0
Hall, rf.	0	2	1	0	0
Total	2	12	27	10	6

Score by innings:

Royals	1	1	0	0	0	0	0	0	0	—2
T. A. B. S.	0	0	0	0	1	0	0	1	0	—2

Summary — Two-base hits — Lou Brown, Hatchet. Struck out—By Bradford, 6; by McFadden, 6. Base on balls—Off Bradford, 1; off McFadden, 2. Umpire—Britt Martin.

AMERICAN TILE WORKERS IN DOUBLE ATTRACTION WITH ST. JOSEPH TEAM

Plainfield A. C. Defeats Saints in Saturday Tilt—Tile Workers Lose Both Ends of Double Attraction—Percy Harney on Mound in One Contest.

The St. Joseph baseball team indulged in three baseball attractions over the week-end, losing one contest to the Plainfield A. C. by the score of 7 to 2, and winning both ends of a double bill with the American Tile Workers, the scores of these contests being 12 to 11, and 5 to 2.

The North Plainfield team was in the pink of condition and performed splendidly in both attractions. Percy Harney, of Bound Brook fame, hurled in one of the games and was touched up considerably. The borough pitchers were very effective, both Earl Moran and Francis McDonough being unusually successful in their efforts to bring home the bacon.

Harry Stites hurled for the Plainfield A. C. on Saturday and allowed but three hits. Harry's friends believe that he is rapidly rounding into the best pitcher in this vicinity.

Saturday Game—

PLAINFIELD.

	R.	H.	PO.	A.	E.
F. Mullin, ss	1	0	0	3	0
L. Stites, 1b	1	0	12	0	0
Campbell, lf	1	1	3	0	0
Haberman, 2b	2	0	1	4	0
Dodd, c	1	2	8	2	0
Hann, 3b	1	1	1	5	1
Porter, cf	1	2	2	0	0
W. Mullin, rf	0	0	0	0	1
H. Stites, p	0	0	0	1	1
	8	6	27	15	3

ST. JOSEPH.

	R.	H.	PO.	A.	E.
Pasch, 3b	0	2	4	2	3
Moran, 1b	1	1	5	0	0
Conshay, rf	0	0	0	0	0
Nichols, rf	0	0	0	0	0
V. Mullin, 2b	0	0	4	1	0
Moulton, ss	0	0	2	2	3
Mead, cf	0	0	2	0	0
Hamilton, cf	0	0	0	0	1
T. McDonough, lf	0	0	2	0	0
Kyle, lf	0	0	2	0	1
A. McDonough, c	0	0	6	2	1
T. Denny, p	1	0	0	2	0
	2	3	27	9	9

Summary: Two base hits, Pasch, Campbell, Porter, Dodd; struck out, by Denny 6, by Stites 6; base on balls, off Denny 3, off Stites 2; hit by pitcher, by Stites 1 (Moulton); wild pitch, Denny; umpires, Connolly and Warden.

Labor Day—A. M. Game.

TILE WORKERS.

	R.	H.	PO.	A.	E.
Van Fleet, 1b-p	1	2	8	0	0
Kowalleck, 2b	2	2	4	2	0
Sofield, lf	2	0	1	0	0
Elliott, ss	0	0	0	0	0
Van Sickel, c	2	2	6	1	0
Zaremba, 3b	0	2	1	0	1
Ruttledge, rf	2	2	0	0	0
Rafferty, cf	2	2	0	1	0
P. Harney, p-1b	0	2	5	5	0
	11	14	*25	9	1

*One out when winning run was scored.

ST. JOSEPH.

	R.	H.	PO.	A.	E.
Pasch, 3b	2	2	*2	0	2
Nichols, rf	2	1	0	0	0
Moran, 1b	1	4	8	4	2
V. Mullin, 2b	0	1	1	0	1
Kyle, lf	1	0	0	0	0
A. McDonough, c	2	2	7	2	0
Smith, ss	1	1	5	3	2
F. McDonough, p	0	0	0	4	1
Hamilton, cf	2	3	2	0	0
Ahearn, cf	1	0	0	0	0
	12	14	*25	13	8

*Sofield out on infield fly; Elliot out, hit by batted ball.

Summary: Three base hit, Moran; two base hit, Moran, A. McDonough, Hamilton 3, Zaremba, Elliott, Ruttledge 2; struck out, by Harney 2, by Van Fleet 4; by F. McDonough 5; umpire, Willie Mullin

Labor Day—P. M. Game.

TILE WORKERS.

	R.	H.	PO.	A.	E.
Kowalleck, 2b	0	1	3	2	1
Sofield, 3b	0	0	0	4	0
Schalb, 1b	1	1	9	0	0
Van Fleet, p	1	1	0	1	0
Van Sickel, c	0	2	6	0	0
Elliott, ss	0	0	3	3	0
Rafferty, cf	0	0	1	0	0
Zaremba, rf	0	1	1	0	0
Ruttledge, lf	0	1	1	0	0
	2	7	24	10	1

ST. JOSEPH.

	R.	H.	PO.	A.	E.
Pasch, 3b	0	2	1	2	1
Ahearn, rf	0	0	1	0	0
Conshay, rf	1	2	2	0	0
Moran, p	1	1	3	1	1
Mullin, 2b	2	1	1	3	1
Coughlan, lf	1	3	0	0	0
A. McDonough, c	0	1	7	2	0
Smith, ss	0	0	1	0	0
F. McDonough, 1b	0	2	10	0	0
Hamilton, cf	0	0	1	0	1
	5	12	27	8	4

Summary: Two base hits, Pasch, Moran, Coughlan, Schalb; struck out, by Van Fleet 6, by Moran 7; base on balls, off Van Fleet 1, off Moran 1; double play, Conshay to F. McDonough; umpire, George Howe.

EIGHT QUALIFIED FOR FALL PLAYING

Mrs. H. G. DeMeza and Walter Whitehead Won Approaching Contest.

The following eight players qualified for the fall championship at the Hydewood Golf Club yesterday: C. C. Taylor, 94; H. E. Blazier, 95; H. H. Woodland, 97; R. M. Smith, 98; R. V. Carpenter, 98; R. G. Morse, 100; H. L. Moody, 100; A. A. Cannon, 101.

The scores returned in three hours' play of the seventy-two holes competition were:

R. M. Smith, 205—56—149; H. A. Weiller, 214—62—152; C. C. Taylor, 200—40—160; H. H. Woodland, 198—34—164; R. G. Morse, 203—32—171; A. A. Cannon, 206—34—172; C. J. Hand, 214—40—174; H. W. Rush, 244—70—174; H. G. DeMeza, 210—36—174; Edward Weiller, 24—70—174; H. E. Blazier, 198—20—178; R. F. Hand, 248—77—178; Clarence Rocap, 256—70—186; Walter Whitehead, 217—30—187; Dr. H. K. Carroll, 224—32—192.

Mrs. H. G. DeMeza and Walter Whitehead won the approaching and putting contest with a score of 9.

CALENDAR OF SPORTS

TUESDAY.

Virginia State trap-shooting tournament opens at Lynchburg.

Lake Erie Circuit trotting meeting opens at Wheeling, W. Va.

Central Illinois Circuit trotting meeting opens at Keewanee, Ill.

Joe Welling vs. Jack Britton, 10 rounds, at Buffalo.

WEDNESDAY.

Autumn season of Kentucky Racing Association opens at Lexington.

Opening of two-day automobile race meet at Minnesota State Fair.

Minnesota-Wisconsin Circuit trotting meeting opens at Durand, Wis.

THURSDAY.

Jack Dillon vs. Jim Coffey, 10 rounds, at Brooklyn.

FRIDAY.

National A. A. U. senior track and field championships at Newark.

Fred Fulton vs. Porky Flynn, 10 rounds, at Minneapolis.

SATURDAY.

National A. A. U. senior track and field championships at Newark.

Southern A. A. U. two-mile swimming championships, at New Orleans

Opening of fall meting of Metropolitan Racing Association, at Toronto.

Harvard Automobile Racing Classic, at Indianapolis Motor Speedway.

Fall regatta of the Indian Harbor Yacht Club, Long Island Sound.

Tri-State championship tennis tournament opens at Cincinnati.

Western New Jersey championship tennis tournament opens at Moorestown, N. J.

WILL RESUME MEETINGS.

The West End Civic Association will resume their regular monthly meetings on Friday evening, September 8, in Washington School, Darrow avenue.

—Try Press want ads. They pay.

ELEVENTH STRAIGHT WIN FOR APGARITES

Tab Sunday Team in Ten Inning Tussle at Dunellen.

Dunellen scored its eleventh straight victory when it defeated the strong T. A. B. S. team of this city in a ten-inning game at Dunellen yesterday afternoon by the score of 9 to 8. As a result of this victory, little Johnnie Dixon is the hero of Dunellen today. For it was he who relieved the "Veteran" McLaughlin in the box in the tenth inning and held the heavy local sluggers in check, retiring the side by the strike-out route.

When the game started the stands of Maurer Oval were taxed to their capacity. The Tabs got away to a flying start, scoring three runs. Teeling, first up, singled. He was sacrificed to second by McCarty. Coughlan, next up, flied out to Brown at short, but Rosenson was given a free ticket to first. Mullin waited patiently and also walked. Things looked bad for Dunellen. Wall hit a sharp grounder to Brown at short. As Brown bent down for the ball it took a bad bound over his head. The hit went for two bases, Teeling and Rosenson scoring. Hannon, with a count of two and three on him, bunted and he obtained a life and Mullin scored when McLaughlin fumbled the ball. Wall, who tried to score on the play, was extinguished, Bergen to Apgar.

Things looked dark for Dunellen when they went to bat in their half of the ninth, but the unexpected happened and Brown, Trust and Dixon doubled in rapid succession. These hits netted Dunellen two runs, and Manager Scott "yanked" Denny and put in his star slabman McFadden. Berger, next up, hit safely back of short, scoring Dixon with the tying run. Wilson was then given a pass to first, but Bergen was slow in making up his mind to go to third when Teeling dropped a pitched ball and he was thrown out, Teeling to Coughlan. McLaughlin then flied out to Rosenson and Wall nailed Emery's liner.

In the fatal tenth, Johnnie Dixon's single with two on and two down, pronounced victory for Dunellen. The score:

DUNELLEN.

	AB.	R.	H.	PO.	A.	E.
Gunz'man, cf.-rf.	4	1	2	0	0	0
Brown, ss.	5	1	1	3	3	2
Trust, rf.-2b.	5	2	1	2	1	0
Dixon, 2b.-p.	5	2	3	1	1	0
Bergen, 1b.-c.	4	1	2	13	1	0
Wilson, lf.	4	1	1	0	0	0
McLaughlin, p.	5	0	2	0	2	1
Randolph, rf.	0	0	0	0	0	0
Emery, 3b.	4	0	1	3	2	0
Apgar, 1b.	3	1	1	8	1	0
Total	39	9	14	30	11	3

T. A. B. S.

	AB.	R.	H.	PO.	A.	E.
Teeling, c.	5	1	1	7	2	0
McCarthy, cf.	4	0	0	3	0	0
E. Coughlan, 3b.	4	1	1	3	1	0
Rosenson, ss.	2	2	0	2	3	1
Mullin, 2b.	3	2	0	3	3	0
Wall, lf.	4	1	2	3	0	0
Hannon, 1b.	5	1	1	8	0	0
Brennon, rf.	4	0	1	0	0	0
J. Denny, p.-cf.	3	0	1	0	0	1
McFadden, p.	1	0	0	0	0	0
Total	35	8	7*29	9	2	

*Two out when winning run was scored.

Score by innings:

T. A. B. S.	3	0	0	0	0	0	0	4	1	0—8
Dunellen	4	0	0	0	0	1	0	0	3	1—9

Summary—Home runs — Wilson, Hannon. Two-base hits—Wall, Dixon, 2; McLaughlin, Coughlan, Brown, Trust. Double plays—Brown to Bergen, Rosenson to Mullin to Hannon. Left on bases—Tabs, 8; Dunellen, 1. First-base on errors—Tabs, 2; Dunellen, 2. Hit by pitcher—By Denny, 4 (Gunzelman 2, Bergen, Apgar); by McLaughlin, 2 (Coughlan, Brennon). Struck out—By Denny, 5 (Dixon 2, Brown 2, McLaughlin); by McFadden, 0; by Dixon, 3 (Brennan, Teeling, McFadden); by McLaughlin, 7 (Teeling 2, Rosenson 2 Brennan, Mullin, McCarthy). Base on balls—Off Denny, 4 (Trust, Dixon, Emery, Apgar); off McFadden, 1 (Wilson); off McLaughlin, 8 (Rosenson 3, Mullin 2, Teeling, J. Denny, Wall). Umpire—Harriman. Scorer—Raymond Tinsman.

MEDAL PLAY HANDICAP ON COUNTRY CLUB LINKS

Thirty-six Hole Medal Play and Eighteen Hole Handicap Yesterday.

The fall season opened yesterday at the Plainfield Country Club with a thirty-six hole medal play handicap and an eighteen hole handicap. The best scores were:

Thirty-six Holes (Handicap).—J. R. Evans, 193—48—145; F. O. Reinhart, 163—12 151; D. H. Rowland, 198—42—156; H. G. Lapsley, 187—30—157; G. M. Holstein, 194—36—158; W. L. Glenney, 168—10—158, and T. O. Budenbach, 240—54—196.

Eighteen Holes (Handicap)—W. H. Whelan, 91—25—66; J. R. Evans, 94—24—70; H. H. Craig, 83—12—71; G. M. Holstein, 91—18—73; F. O. Reinhart, 79—16—73; D. H. Rowland, 96—21—75, and W. L. Glenney, 82—5—77.

"BIG GAME" WENT TO ELIZABETH TEAM

Manager Warden's Plainfield Stars Forced to Taste Defeat at Visitor's Hands.

The "big game" was pulled off at Parker Field yesterday afternoon and attracted considerable attention, the local team being compelled to taste the bitter dregs of defeat by the close score of 6 to 5.

"Allie" Compton, the First Baptist right fielder and catcher, did the pitching for the locals and was reached for eight bingles. Compton was effective in the pinches and lasted throughout the entire attraction. The Elizabeth team used two pitchers, who were clouted for eight hits, two of which went for two bases. These clouts were made by Porter and Campbell and came in the first session. An error in the eighth frame last the game for the locals. Herb Pennoyer, formerly of this city, played with Elizabeth.

The score—

ELIZABETH.

	R.	H.	P.O.	A.	E.
Forster, c.f.	1	1	1	1	1
Weiland, c.f.	0	0	0	0	0
Starr, c.	1	1	9	1	0
Barnes, s.s.	1	0	0	3	1
Pennoyer, 3b.	1	2	3	2	0
Bornchcim, b.	1	1	10	2	0
Weinhart, 2b.	0	1	2	2	0
Headley, r.f.	0	1	0	0	0
Scheather, l.f.	0	0	1	1	0
Caskie, p.	1	1	0	3	0
Dillon, p.	0	0	1	2	0
Total	6	8	27	17	2

PLAINFIELD.

	R.	H.	P.O.	A.	E.
Porter, 3b., c.f.	1	1	4	1	2
Campbell, l.f.	1	1	3	1	0
Compton, p.	1	1	0	2	0
Dodd, c.	0	1	9	2	0
Garretson, 2b.	1	0	3	1	0
Marsh, s.s.	1	1	1	2	1
Terry, r.f., c.f.	0	2	1	0	1
Mullin, 3b.	0	0	0	1	0
Stewart, r.f.	0	0	0	0	0
Baker, 1b.	0	0	4	0	0
Randolph, 1b.	0	1	2	0	1
Total	5	8	27	11	5

Score by innings:

Elizabeth	0	1	2	0	0	0	3	0		—6
Plainfield	4	0	0	0	0	1	0	0	0	—5

Summary: Two base hits—Porter, Campbell. Struck out—By Caskill, 6; by Dillon, 2. First base on balls—Off Caskie, 1; off Dillon, 1; off Compton, 2. Double plays—Barnes to Weinhart to Bornchein. Umpire—Schoffer. Scorer—F. J. Dixon.

WELSH GETS DECISION.

"Freddie" Welsh retained his title of champion lightweight pugilist yesterday after going the full scheduled twenty rounds with the challenger, "Charlie" White, of Chicago. The referee, "Billy" Roche, of New York, awarded Welsh the decision on points. As the gong sounded at the close of the twentieth round Roche stood for several moments as if undecided. He then reached out both hands toward the boxers, and many of the spectators believed he was about to award a draw. Suddenly Welsh rushed over to Roche and placed his glov in the referee's hand, and it was raised aloft, while the official appeared to be reaching for White. The next instant jubilant friends of the champion swarmed into the ring.

Egypt and China.

In Egypt we dig and delve and year by year recover the treasures she holds. In China there is nothing to recover, nothing to dig for. All her past is huddled on the surface. Her music and her musical instruments of the past are here today the same as they ever were. There are no stages of development and no steps of ascent.—Hermann Smith.

Tell Dad You Want a Bicycle For School, Then Come to

George L. Simon's
179 North Ave
Opp. Depot.
EXPERT REPAIRING.

FINAL CITY LEAGUE BASEBALL GAME RESULTS IN VICTORY FOR BAPTISTS

Joe Morley, Farmer Hurler, Pitches Great Ball for Baptists—Score of Interesting Tussle 6 to 5—Netherwood Completes Season—Hopes and Baptists May Not Play.

CITY LEAGUE STANDING.

	W.	L.	P.C.
Netherwood	15	5	.750
Dunellen	12	8	.600
T. A. B. S.	11	9	.550
Hope Chapel	10	9	.526
Baptists	8	11	.421
Farmers	3	17	.150

Saturday's Score.

Baptists, 6; Netherwood, 5.

Only one City League game was played on Saturday, the league champions going down to defeat at the hands of the Baptists, the score of an unusually interesting game being 6 to 5. The game was marked by fast fielding and by the presentation of a new lineup by the Baptists, who, by the way, played like leaguers throughout the attraction.

That this is the last game of the season cannot be questioned. There is very little probability of the Hopes playing with the Baptists as is scheduled for next Saturday. It has been unofficially reported that the Hope manager and several of his players have positively refused to play the game.

There will be a City League meeting in the Daly Press office this evening, when the Netherwoods will be awarded the honors earned by them. Medals and a flag will be given the club by admiring friends. The presentation will be attended to this evening and a large crowd of City Leaguers is expected to be present.

According to official information the City League will be re-organized for next year, with eight teams, if possible. Keep up the good work, boys.

The score:

BAPTISTS.

	AB.	R.	1B.	PO.	A.	E.
Marsh, ss.	4	0	1	3	2	0
Compton, c.	5	1	2	9	3	0
J. Terry, cf.	5	0	1	4	0	0
Morley, p.	5	1	3	1	2	0
Dodge, 2b.	5	1	1	6	2	2
Mehaffey, rf.	4	1	2	2	0	0
Pierson, lf.	5	0	2	0	0	0
Gawler, 3b.	4	1	0	0	1	1
Baker, 1b.	3	1	1	4	2	2
Randolph, 1b.	1	0	1	1	0	0
Total	41	6	14	30	12	5

NETHERWOOD.

	AB.	R.	1B.	PO.	A.	E.
Brandt, 2b.	5	1	1	6	3	0
Alberts, ss.	5	0	1	0	1	0
Johnston, c.-rf.	5	0	2	8	4	1
E. C'ghlan, 3b.-c.	5	0	0	2	1	1
M. C'ghlan, lf.-3b.	4	1	2	2	0	0
V. Terry, cf.-1b.	5	2	2	5	0	1
Frederickson, cf.	2	0	0	0	0	0
Campbell, cf.	2	0	1	0	0	0
W. Dodd, rf.	1	0	0	0	0	0
Thorn, 1b.-p.	3	0	0	2	0	1
Stewart, 1b.-p.	4	1	1	3	1	0
Total	41	5	10	28	10	4

Score by innings:

N'rwood	0	0	0	1	0	1	0	1	2	—5
Baptists	0	0	0	1	1	1	0	0	3	—6

Summary—Base on balls—Off Morley, 2; off Thorn, 1; off Stewart, 1. Left on bases—Baptists, 5; Netherwoods, 9. Wild pitch—Morley, 1; Stewart, 2. First base on error—Baptists, 3; Netherwood, 4. Two-base hits—V. Terry, 1; Randolph, 1. Struck out—By Morley, 8; by Thorn, 6; by Stewart, 4. Double plays—E. Coughlan, Brandt, Stewart; Dodge, unasisted. Passed balls—Compton, 2. Umpire—Mr. Vail. Scorer—F. J. Dixon.

Other Sporting News on Page 3.

JUST RECEIVED 800 UNITED STATES NON-SKID TIRES AT 45% OFF LIST PRICE.

30x3½, $9.00; 34x4, $15.00; 36x4, $16.00; 34x4, plain, $9.00; special 30x3½ N. S. Midgely, $8.00; Delion Tires, 5,000 miles, all sizes, at 45% off list. All our guarantees we make good.

HUDSON TIRE CO., INC.,
269 Halsey Street Newark, N. J.
Sundays 1 p. m. Tu-th-tf

Central Bottling Works
Telephone 229. Corner Somerset and Chatham Sts.
HENRY HAURAND, Prop.

SPECIAL

J. & G. Stewart's Finest Scotch Whiskey, 1779, and Harvey's Fine Old Scotch Whiskey, 1770, at the old prices, per bottle $1.35

Try our Leaders—Plainfield Club, (blend); C. B. W. Monogram, (blend); Elkwood Pure Whiskey, (straight); none better made.

We regret to state that we can not deliver goods in Plainfield, but if you consider quality and prices you will find it will pay you to send for them. We call for empty bottles.

DO NOT CONDEMN YOUR CAR

because it gets out of order. All machinery is subject to a breakdown, you know. Possibly it only needs adjustment. However, bring it to us; we'll look it over. If it's a simple matter of adjustment, or if it needs repairing, we'll do it for a moderate cost.

Automobiles repainted.

MARTIN AUTOMOBILE CO
304-312 Park Ave. 'Phone 130

SCOOP THE CUB REPORTER — How Can a Man Just Back From a Vacation Be Gloomy? — BY "HOP"

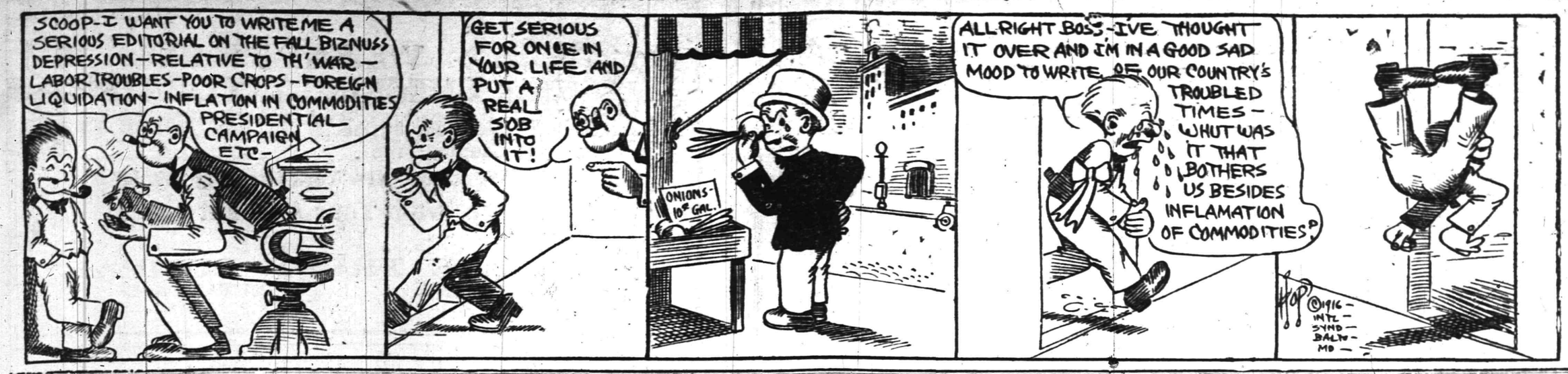

Mono Storage

Warehouse

North Avenue

Opp. Freight House

125 East Front Street

SPECIAL NOTICE.

Classified ads inserted in the Press may be placed in the Elizabeth Times upon payment of one-half more. For instance, an ad costing forty cents in the Press may be inserted in both papers for sixty cents insuring a circulation of 13,000.

PHONE 3000

WE DO THE REST

CLASSIFIED ADS

Advertisements on this page will be read by a widespread clientele whose well directed purchasing power is unrivalled and which relies upon the dependability of the Plainfield Daily Press advertising. This class of advertising produces astonishing results and opens a new field for the development of many and various lines of business.

THOUSANDS FIND THIS PAGE

Invaluable as a guide to reliable dealers, help and employment.

CLASSIFIED RATES.

One cent a word first insertion, one-half cent a word thereafter. Double charge for capitals. Minimum ten cents. No display type.

OUR TRANSFER SERVICE SAVES WORRY DAMAGE DELAY

To order us to handle your MOVING DAY WORK is to eliminate the breakage, exasperation, worry and delay that you are certain to encounter with a concern less fully equipped and manned.

Our HIGH GRADE EQUIPMENT combined with our SPECIALLY TRAINED FORCE OF SKILLED MEN means prompt, satisfactory, A-1 service.

Reasonable charges.

HAND'S EXPRESS CO.

All Seasonable PLANTS AND CUT FLOWERS

Floral Design Work a Specialty.

Chas. L. Stanley

Store 159 E. Front St. Tel. 928.

Greenhouses and Nurseries, 1126 South Ave. Tel. 331.

A. M. RUNYON & SON, UNDERTAKERS

402 Park Ave. Telephone No. 40

Office open day and night.

Office of Hillside Cemetery.

New York Office 14 East 25th Street

Telephone Call 3241 Murray Hill

New York Embalmers' License 4699

New York State Registered License Undertakers No. 315.

AUCTIONEERS.

THE LEADING AUCTIONEERS

W. A. SCHORB & CO.

Also Dealers in Second Hand Furniture—Bought and Sold.

120 Madison Av., Jackson Bldg.

Telephone 2296.

WEALTHY? HEALTH IS WEALTH

Chiropractic Adjustments

ARE THE ROAD TO HEALTH

O. U. SINGER, Chiropractor

Lady Attendant. 234 PARK AVE.

Established 1872.

P. CASEY & SON, Undertakers and Embalmers.

Office 100 North Ave | Telephone 2331 | Residence 417 W. 3rd St

N. Y. Office, 10 E. 22nd St. Tel. 2094 Gramercy

L. L. MANNING & SON STEAM GRANITE WORKS

Corner Central Ave. and West Front St Opp. First Baptist Church. 'Phone 328-J.

SPECIAL SALE —OF— NURSERY STOCK

COMMENCING OCTOBER 1.

Keep Your Eye On this Adv.

FORRISTEL NURSERY

Successor to

BELLEVIEW AVE. NURSERY CO.

W. H. Forristel, Manager.

Tel. 1349.

★B.P.O.E. 885★

Next Meeting

WEDNESDAY NIGHT,

SEPTEMBER 13

POLICE COURT NOTES.

John McShay, who arrived here recently from Ireland, was fined $5 and took the pledge for one year when he was arraigned before Judge De Meza in city court today on a charge of fighting and drunkenness. McShay met a man on the street yesterday and without any warning walloped him hard.

David Turner and Joseph Brown received suspended sentences from the judge for fighting on East Front street and throwing glasses.

Joe Bungalote, in court for the twentieth time on a charge of being drunk, was given one more chance by the judge.

For swearing and fighting on Watchung avenue last night, James Stites and Harry Madden were fined $2 apiece by Judge De Meza with a warning not to let the same charge be lodged against them again.

William Price and Hughes Morris got into an argument on Park avenue over politics last night and wound up in court, but were given a suspended sentence.

$25 FOR DISGRACEFUL CONDUCT.

Because he was acting in a disgraceful manner on North avenue Sunday night and becoming a menace to public health, William Holloway, colored, was given a severe lecture yesterday by Judge De Meza in city court an fined $25 or forty days in the county jail. Judge De Meza is waging a war against such type of offenders, and Officer Martin has made three arrests recently, each man getting the same fine.

GRASS FIRE.

The fire department was called out shortly after noon yesterday to extinguish a grass fire on Park avenue near the city limits that threatened several houses.

FLOORS HARDWOOD AND PARQUET Old Floors Refinished.

S. E. WARD & CO.

108 Depot Park. Manning Building.

Plainfield, N. J. 'Phone 470.

DIED.

HETFIELD—On Sunday, September 3, 1916, John M., beloved husband of Isabella Muir Hetfield, in his 57th year.

Services private. Interment in Hillside cemetery.

THORN—On Monday, September 4, 1916, Alexander Thorn, in his 74th year.

Services at his late residence, 15 Craig place, North Plainfield, on Wednesday, September 6, at 4 p. m. Interment in the Evergreen cemetery.

WANTED TO BUY.

WANTED—Used heater, in good condition, for small house. Address Heater, care Daily Press.

ROOMS AND BOARD WANTED.

BOARD and room wanted; private family, vicinity of Seventh street and Central avenue. Address G. L., care Press. 9 5 2

MACHINIST.

PRACTICAL machinist and engineer; expert automobile repairing; automobile axles and gears. Work promptly done. 'Phone 2435. C. F. Fulmer, 703 South avenue. 6 20 1y

SITUATION WANTED—FEMALE.

YOUNG lady will care for children afternoons or evening. Address Moore, care Press.

Estab. 1868 Tel. 2354

J. J. & C. A. HIGGINS

UNDERTAKERS.

Private Funeral Chapel

109-111 West Fourth Street

Auto Cortege for Long Distance.

T. A. MOORE

UNDERTAKER

612 E Sixth St.

Tel. 741-R

HELP WANTED—FEMALE.

WANTED—Neat white girl for cooking and downstairs work. Call Mrs. A. R. Stevens, 933 Grant avenue. 7 25 tf

MILLINERS—We require capable makers, improvers and copyist. Bonn's, 160 East Front street. 9 1 3

GIRL wanted for general housework. 1126 Gresham road. 9 2 2

WANTED—Good plain cook. Call after 7 p. m., 1203 Putnam avenue. 9 2 4

YOUNG girl to assist with general housework. Apply 434 Watchung avenue; sleep at home. 9 1 3

WANTED—A cook. 423 West Eighth street. 9 1 tf

WANTED—By a family of two, in apartment, general houseworker; personal references required. Apply mornings before 10:30, Mrs. E. Y. Allen, 724 Watchung avenue. 9 5 3

WANTED—Girl for general housework. Apply 72 Willow avenue. 9 5 2

WANTED—Three maids in family of two; a cook, waitress and a laundress. Apply Mrs. Keller's Agency, 22 Somerset place; 'Phone 1724. 9 5 2

WANTED — Amateur actresses, singers and dancers, at once; strictly legitimate proposition; also professional singers. Apply Manager, Proctor's East Jersey Street Theatre, Elizabeth, N. J. 8 16 tf

WANTED—White woman general housework. Apply 142 East Fifth street. 8 12 tf

25 OPERATORS, also learners; paid while learning; steady work; good pay. Schiller Bros., 320 West Front street. Look for name on door. 8 15 1mo

CONTRACTING.

GENERAL sewer contracting and cesspool building. Estimates cheerfully furnished. All work promptly attended to. M. Mango, 320 Richmond street; 'Phone 663. 6 15 6mo

GENERAL contracting of tinning and roofing. Sheet iron and metal worker.. Furnaces set and repaired. Conrad Jacobson, 441 West Third street; 'Phone 1065-W. 6 16 3mo

THINGS ELECTRICAL.

ONE cent's worth of electricity will operate a six-inch Western Electric Fan for four hours. Price $5.95. Let us send you one on approval. Ryder & Graves Elec. Co., 'Phone 1789, 116 North avenue. 6 10 6mo

THE SPHAGETTI MAN.

THE handiest store in town for any eatables you desire. Open 6 a. m. to 12 p. m. A delicatessen department with the most delicious articles; sandwiches made to order; fruit and confectionery. J. Lopresti, 405 Watchung avenue. Now enlarging my store. 6 13 3mo

AUTOMOBILE TO HIRE.

ANYONE can afford to ride in an auto. Five passenger, comfortable touring car for $2 an hour. Special rates for trips. 'Phone 181. 6 24 tf

FOR SALE OR TO LET.

HOUSES for sale or to let, lots for sale in Plainfield or Scotch Plains. All kinds of insurance also. R. E. Myers, 208 Watchung avenue; 'phone 2693. 6 8 6mo

CLEANING AND PRESSING.

WHO'S your cleaner? Cleaning and pressing is my business. I know how. I clean your clothes clean. A. Brandt, 113 Madison avenue. Free delivery. 'Phone 1999. 6 21 3mo

MERCHANT TAILORING.

HIGH-CLASS ladies' and gents' merchant tailored suits at popular prices. Workmanship guaranteed. Cleaning, pressing and repairing. M. Farina, 963 West Third street. 6 23 3m

LADIES' and gents' merchant tailoring, cleaning and pressing. Work called for and delivered. Special rates on monthly contracts. C. Parrella, 702 West Third street, 'Phone 1796. 6 16 3mo

LOST AND FOUND.

FOUND—A way to attract the attention of hundreds of job hunters, property buyers and house renters. Try the Plainfield Daily Press classified columns. 8 19 tf

SHOE REPAIRING.

SHOE REPAIRING—First class shoe repairing done while you wait Old shoes made to look like new. All work guaranteed. Plainfield Shoe Repairing Co., 308 Watchung avenue. 6 2 4mo

THE BEST in shoe repairing at a small price. Repairing done by Electric machine. All work guaranteed. Shines 5c. Dan Brunnetti, 815, opp. Grant avenue station. 6 23 3mo

MOTOR VANS.

"KEEP MOVING," that's my motto. Three large motor vans at your service for local and long distance hauling. 'Phone 641-J. Henry Wierenga, 421 East Fifth street. 6 2 4mo

STORAGE BATTERIES.

WILLARD STORAGE batteries for service and satisfaction. The Willard batteries have stood the test the world over. Plainfield Storage Battery Company at Stryker's Garage. 6 3 1y

TINNING.

LET us figure on your next job of tinning. First-class work. Prices reasonable. Leader and sheet metal work. Estimates cheerfully furnished. Voehl & Waldron, 224 East Front St.; 'Phone 1987. 6 10 3mo

HELP WANTED— MALE OR FEMALE.

WANTED—Canvassers; state experience and references; good money for right party. Address W. C., care Daily Press. 8 22 tf

WANTED—Married couple for one lady, wife as cook, husband as useful man. Apply Mrs. Keller's Agency, 22 Somerset place; 'Phone 1724. 9 5 2

WANTED—Cooks, waitresses, general houseworkers, nurses, laundress-chambermaid, married couples, white and colored. Apply Mrs. Keller's Agency, 22 Somerset place; 'Phone 1724. 9 5 6

AUTO SUPPLIES.

WE MANUFACTURE and repair automobile radiators, lamps, fenders, bodies, windshields, drip pans, gasoline tanks, etc. Plainfield Auto Lamp and Radiator Works, 403 West Front street. 'Phone 338. 6 6 3mo

YOU have tried the rest; now try the best. Sole agent for Knight and Blackstone tires; also the Silver King and Burtley guaranteed red tubes. John R. Cline, 158 East Second street. 'Phone 265. Expert auto repairing. 6 6 4mo

HORSE SHOEING.

SHOEING horses is our business. We know how—experts in this line. All work guaranteed. A trial will convince you. Martin & Kearns, rear 34 Somerset street; 'Phone 2339. 6 10 6mo

HORSESHOEING and general blacksmithing, also dealer in harness, blankets, robes, etc., auto oils and greases. John Bicknell, corner South avenue and Central street. 'Phone 1096-M. 6 21 1y

MISCELLANEOUS.

TIRES and tubes repaired and vulvanized; improved methods; prices right; work guaranteed. Rear, 16 Somerset street. 4 19 tf

WHY NOT brighten up your home? We have a full line of gas and electric portables, showers, domes, semi-indirects, store fixtures and gas and electric supplies, at the lowest prices in the city. Naylor & Naylor, 128 North avenue. 12 13 tf

PLAINFIELD House Cleaning Co. —Houses cleaned, hardwood floors cleaned and waxed. No. 321 Park avenue (upstairs). 9 2 12

TIRES! TIRES!

Hardman non-skid, 30x3½, 11.25; United States, 3x3, $6.00; United States tubes, 30x3, $1.50; Gulf Supreme Oil, 30 cents gallon. Ford Taxi Company, 159 North avenue. 7 12 tf

ALL kinds of electrical work and general repairing promptly attended to. Furniture repaired and polished. Keys made and fitted. Tel. 2693. 208 Watchung avenue. Hoigate. 6 6 3mo

GLAZING in all its branches. Old mirrors resilvered, plate glass fronts set, auto windshields a specialty. Work guaranteed. S. Shrager, 121 Madison avenue. 6 10 3mo

INSURANCE—ALL BRANCHES. AGENT FOR NATIONAL SURETY CO. J. T. VAIL. tf

AUTOMOBILE REPAIRING, ETC.

AUTOMOBILE painting and trimming auto tops at prices that will suit you. Automobile lettering a specialty. Estimates cheerfully given. A. A. King, 29-31 Somerset street. 'Phone 2386-M. 6 6 1y

ARLINGTON GARAGE—All kinds of repairing done promptly. Motorcycle repairing a speciality. Our prices are reasonable. Clark & Carman, 1090 Arlington avenue. 6 17 1y

AUTOMOBILES washed while you wait. Washing autos is my business. I know how. My prices are reasonable. A trial will convince you. John Hurley, 150 East Fourth street. 6 2 4mo

MOTORCYCLES AND BICYCLES.

GORDON tires are guaranteed for 4,000 miles. To introduce the Gordon tires, note prices, for instance: 30x3 non-skid, $9.50; 30x3½ non skid, $11.75. We also have 1,000 seconds, from $5 up. 1,000 bike tires from $1 up. Tel. 858. Phil Mechanik, Front street, near Grove. Open until 9 p. m. daily. 6 6 3mo

GENERAL repairing of motorcycles and bicycles. Rubber tires put on baby carriages. Work done promptly and guaranteed. Complete line of bicycle sundries. L. Zeisel, 222 West Front street (two doors from Proctor's). 6 10 3mo

ROOMS AND BOARD.

230 EAST Seventh street—Handsomely furnished rooms, in suite or singly, with first class board; table guests accommodated. Mrs. Taggart, late of Ninth street. 9 2 6

EXCELLENT accommodations for a few people; references. 107 West Seventh street. 9 1 tf

A TRAINED nurse would like to accommodate two or three elderly ladies or female invalid at her own home where kind care and home comfort will be given, among pleasant surroundings. Address G. M., 904 Jersey avenue, Elizabeth, New Jersey. 8 31 4

ROOMS and board. Mrs. A. L. Waldorf, 134 Crescent avenue. 8 17 1mo

THERMO WATER HEATER.

THERMO burns gas upon an entirely new principal, consuming its own products of combustion, eliminating all poisonous gases and burning 95 per cent. of air, and only 5 per cent. gas. Thermo Burner lives on what other burners waste, 100 per cent. efficiency. Winn & Higgins, plumbing, heating and tinning, 130 Watchung avenue, corner Second street. 6 15 1y

REAL ESTATE FOR SALE.

BUSINESS property at auction—The property at Nos. 312-316 Liberty street will be sold at auction on Monday, September 18, at 2 o'clock p. m. The property contains two large stores, two improved flats, and barn; size of lot 60x150; rental about $1,000 per year; the present owner is selling on account of lack of time to give it proper attention. A first class income investment for the right party. Terms, 10% on day of sale; balance in 30 days. George York, auctioneer. 9 5 10

LOTS FOR SALE—Clinton avenue and Fourth street—Choicest lots in Plainfield; streets macadamized, flagged and curbed; $50 cash secures any lot, balance terms to suit, or will take back mortgage at 4 per cent. interest. Will help you build. Den. J. Galbraith, 605 Darrow avenue. 5 5 tf

FOR SALE—300 building lots on installments, five dollars down, other payments to be arranged. I also have a few houses that can be bought on easy payments. M. F. Gano, 315 Watchung avenue. 6 2 tf

INCOME property for sale, good paying investment. Address Investment, care of Press. 4 16 tf

MONEY TO LOAN

MONEY TO LOAN on bond and mortgage. J. T. Vail. tf

MONEY TO LOAN—First mortgage security; property centrally located. L. A. Clement, attorney, Babcock building. 3 9 tf

MORTGAGE loans negotiated. Apply Wm. A. Coddington, Stirling Building. 6 12 tf

MONEY TO LOAN on mortgage. H. K. Linbarger, 197 North avenue; phone 566 tf

MONEY TO LOAN on mortgage. Manning & Curtis, 166 Depot Park. tf

MONEY TO LOAN on bond and mortgage. Mulford, opposite depot. tf

FOR SALE

FOR SALE—New and second-hand lumber, blinds, trim, sash, moldings, 2x10, 2x8, 2x4 in part or whole. Address Llumber, Press office, or 'Phone 969-M. 8 26 tf

FOR SALE—Road or farm horse, cheap. Charles Michaels, Scotch Plains. 3 30 tf tu-th

FOR SALE—Five passenger touring car, newly painted and in good condition. 280 Leland avenue. 9 1 6

FOR SALE—Good coat suit and shoes, 5½-D; cost $5.50, will sell for $3. Address Good Condition, care Daily Press. 8 25 tf

FOR SALE—A two seated family surrey, almost new. Enquire John Schmidt, Scotch Plains. 8 24 tf

FOR SALE—Cedar wood for fences, arbors, rustic work, etc. John Mobus, P. O. Box 320, City; 'Phone 2538-J. 4 1 tf

FINE celery plants. Thomas Mair. Mountain avenue, near Leland avenue. 8 11 tf

EMPLOYMENT AGENCIES.

WANTED—Cooks, wages $30 to $35; laundress-chambermaid, nurses, waitresses, general houseworkers and married couples, white and colored. Apply Mrs. Keller's Agency, 22 Somerset place; 'Phone 1724. 8 28 8

MURRAY'S Employment Registry Office for help, male and female. Our motto: Reliability. 326 West Front street; 'Phone 666. 7 5 eod tf

MRS. KELLER'S Employment Agency, 22 Somerset place, all nationalities. 'Phone 1724. tf

AUTOMOBILES FOR SALE.

CHALMERS "36," 1912 touring, $450; Chalmers "40," 1912 four passenger, $300; Chalmers "30," 1911 touring, $300; Marion roadster, 1912, $250; Hupmobile roadster, 1912, $200. The A. & S. Motors Company, 337-339 West Front street; 'Phone 1134. 6 7 3mo

FOR RENT.

APARTMENTS for rent in the "New Madison," $26 a month; six rooms, bath, private hall, steam heat, city water and janitor service; central and quiet location. William M. Stillman, 212 West Front street. 8 26 6 eod

TO LET—Five-room apartment, all improvements; gas water heater and gas range; $17. Apply Water Co., 175 North avenue. 9 2 3

SHOP to let, suitable for automobiles or any business. 40 Chatham street. 9 2 3

TO LET—Four room flat, city water and gas; $9. Inquire 43 Wilson avenue, North Plainfield. 9 2 3

HOUSE to let, six rooms, toilet, gas, nice location. Inquire 517 West Third street. 9 5 3

TO LET—Two furnished rooms in private family, board optional; all improvements; two minutes from main station. 409 Arlington avenue, Carolyne Kelly. 9 2 6

FOR RENT—Five room flat, all improvements. Apply 441 West Front street. 9 2 3

TWO or three rooms, furnished, all improvements. 80 Chatham street. 9 5 3

FOR RENT—Modern six-room house and bath, all improvements; city water, gas, etc. Apply 23 Vine street. 9 1 tf

MOVING PICTURE OR STEREOPTICON SHEET FOR RENT, big enough for the largest hall. Apply Daily Press office.

HELP WANTED—MALE.

OPERATORS on P. & J. automatics and handscrew machines, cutter sharpeners, grinders on Landis machine; steady work. Apply 1-3 p. m., Bosch Magneto Company, South avenue. 9 2 3

WANTED—Two strong boys to learn plumbing trade. Call 600 Spooner avenue. 9 5 3

WANTED—Chauffeur and useful man; good wages. Apply Mrs. Keller's Agency, 22 Somerset place; 'Phone 1724. 9 5 2

WANTED—Boys over 16 to learn plumbing trade. Apply 189 North avenue. 8 25 tf

WANTED—Men, all ages, at the Sample Clothing Store, 33 Somerset street, to buy $15, $18 and $20 sample suits at half price. $3, $4 and $5 shoes at half price. Call and see. 6 8 3mo

WANTED—Amateur actors, singers and dancers, at once; strictly legitimate proposition; also professional singers. Apply Manager, Proctor's East Jersey Street Theatre, Elizabeth, N. J. 8 16 tf

PLANING mill hands and cabinet workers. Standard Aero Co., 768 North avenue. 6 15 tf

NOTICE TO THE PUBLIC.

DO YOU like home cooking? Try our popular priced meals. Courteous service. Eat here and be at home. Ahern's restaurant, successor to A. McDonald, 119 North avenue. 6 9 3mo

HAVE you tried our special 15c and 25c meals. The best in the city for the money. Home-made soup. Try our service. Clark's restaurant, 115 Watchung avenue. 6 16 3mo

WANTED—100 ladies and gentlemen to try the noon-day luncheon at the Kensington Hotel. The best in town for 35 cents. "Prompt and courteous service" is our motto. Try us. 6 9 1y

SITUATION WANTED—MALE.

YOUNG professional man desires position during summer months; clerical or outdoor work. Address "Professional," care Press. 6 28 tf

TYPEWRITERS.

FOR RENT—All makes. We sell the very best quality of guaranteed rebuilt typewriters at less than New York prices. Repairing. Howard W. Boise, 138 North avenue. 6 10 1y

"The Bank that pays 4%"

IT IS YOUR BUSINESS
TO MAKE AND ACCUMULATE MONEY

IT IS OUR BUSINESS
TO SAFEGUARD AND INCREASE IT FOR YOU

Deposit your surplus funds in this strong institution and we will not only protect them against the possibility of loss but will make them earn for you 4% compound interest.

The Plainfield Trust Company

Capital and Surplus $600,000.00

Harvey R. Linbarger
REAL ESTATE
INSURANCE
197 NORTH AVENUE.
Opposite Depot. Telephone 955.

Park Ave. and Second St., over State Trust Company.

Robert Newton Crane
Counsellor at Law.
Telephone 1573.
Hours 8:30 a. m. to 5.30 p. m.
8 29 tf

SERVICE

WE PAY 3% ON CHECKING ACCOUNTS

We Collect Checks On Any Part Of The Country Free

We furnish New York Checking Privileges

We Want Your Account

THE STATE TRUST COMPANY
At the Sign of the Clock 201 PARK AVENUE

ABRAMS

Final reductions in Tennis and Yachting Goods.

National Brand First Quality Women's White Oxfords .. **79c**

Men's Tan and Black Oxfords .. **89c**

Boys' and Youth's "Champion" Oxfords **50c**

Other makes at **39c**

On bargain tables in rear of store, many exceptional bargains in low shoes at

69c 79c 1.00

M. ABRAMS
229-233 W. Front St.

VACATION TIME
YOU NEED A
GILLETTE SAFETY RAZOR

It is a joy-giving, comfort-imparting, economy-insuring RAZOR.

The outfit is beautiful, triple-plated silver, leather case.

You can shave inside of three minutes and be ready in a very short time for your motor ride or other pleasure trip.

The GILLETTE SAFETY RAZOR is 24 razors in one. Always READY, needing no STROPPING or HONING.

GILLETTE SAFETY RAZOR, triple-plated silver, with blades, leather case, $4.00.

Other styles—The Auto Strop, $5.00; Enders, $1.00; and the Penn, $1.00.

Shaving Brushes and Soap. We carry a full line of Cutlery.
Gem, Jr., Blades, 32c pkg. A full line of Razor Blades.

Gayle Hardware Co.
General Hardware and House Furnishings.
ELECTRICAL SUPPLIES.
Tel. No. 398. Front St. and Park Ave.

Growing Up With the Family!

That's the policy of this shoe store, and that's why we constantly pay particular attention to our

SHOES FOR SCHOOL CHILDREN

Hundreds of parents and grandparents of today dealt with us years ago—and they are today—because our School Shoes have always been strictly reliable, and this year especially, it's a good thing to tie fast to a house that begins with Reliable School Shoes—and maintains that same Reliable Quality throughout all its Footwear.

Van Arsdale's
127 E. Front St.

Shoes That Welcome You Home

Ready here with "cheery" looking, smart, long wearing and easy-fitting shoes for after vacation days. Their distinctive lines will welcome any man home to something different, better and more satisfying in men's fall footwear. New shoes are waiting for new owners who are willing to pay fair prices for fine footwear. The only "pinch" is in the price—which is $4.00 instead of $5.00 and $6.00.....

A. K. Willett
107 PARK AVE.

Sale of
BOYS' SUITS

We offer our remaining lot of boys'

SUITS

the famous Sam Peck make, sizes 7 to 18 years, plain jackets and knickerbocker pants. A few Norfolks among them. Sold formerly $6 to $10.

Our Price Now
$3.50

SCHWED BROTHERS
Front St. opp. Park Ave.

Why Not Now?

Don't wait until frost comes before ordering those necessary new parts for your furnace. There is a shortage of labor in the foundries. There may be strikes. There may be delays from various causes. Frost may come early. We are prepared to take charge of your order right now. Therefore, why wait? DO IT NOW.

You ladies have read of the wonderful new baking utensils—PYREX GLASS. Fireproof, non-absorbent, transparent. Our Housefurnishing Department has stocked them. Just try one of these glass pie plates and get a pie that won't stick to the plate.

STORE CLOSES 12:30 P. M. SATURDAYS UNTIL LABOR DAY.

A. M. GRIFFEN CO.
THE BEST OF EVERYTHING IN HARDWARE.
119-121-123 E. Front St., Plainfield.
Two Phones, 5—6.

Established 1868.

CHOICE PICTURES, DAINTY MIRRORS AND UNIQUE PICTURE FRAMES.

AT

Swain's
817 W. FRONT STREET, Plainfield, N. J.

Assortment larger than ever and prices very reasonable.

Artists' materials, Regilding, etc.

TAKE PRECAUTIONS
especially at this time of the year.
BED-BUGS ANTS VERMIN
and all other disease carrying insects exterminated scientifically at small cost.
FUMIGATION BY NEW PROCESS
C. & C. EXTERMINATING CO.,
P. O. Box 647, Plainfield, N. J.
'Phone 221

WHY NOT HAVE YOUR BATHROOM TILED?
Bathroom, laundry and kitchen work a specialty.
Fireplaces, porches and vestibules tiled.
THOMAS H. ROSS
THE TILER
208 Watchung Avenue,
Plainfield, N. J.
Telephone Connection

ORGANIZED 1868

PLAINFIELD SAVINGS BANK
PLAINFIELD, N. J.

This Bank Shows the Way

to financial success by pointing out the importance of regular deposits, assuring safety for funds and helping to form habits of thrift.

Why wait until you have a large amount to place to your credit? Come in and start an account now.

Accounts of $1 and up accepted.

William F. Arnold, President.
Albert C. Stebbins, Vice-President.
Howard A. Pope, Secretary and Treasurer.
H. B. MacDonald, Asst. Sec'y and Treas.

4% INTEREST PAID
ONLY SAVINGS BANK IN PLAINFIELD

WHERE THE SHARKS WON'T GET YOU

Camp Rams Horn
Halsey Island Lake Hopatcong
THOMAS M. MUIR, PROPRIETOR.

Board by the day or week—Finest Cuisine—Good bathing, fishing and boating—All summer sports on the 1916 program.

WRITE FOR PARTICULARS.

Suburban Transit Company

Leave Plainfield for South Plainfield—Week days—a6.30, a7.30, 9.00 11.45, 1.00 2.00, 4.00, 5.00, 6.10, b9.00, 10.30, 11.15. Sundays—9.00, 12.00, 2.00, 4.00, 6.00, 9.00.

Leave South Plainfield for Plainfield—Week days—a7.00, a7.45, 9.30, 12.05, 1.30, 2.30, b4.30, 4.20 except Saturday, 5.30, 7.30 b9.30, 10.50, b11.45. Sundays—9.40, 12.15 2.30, 4.30, 5.30, 9.30.

Leave Plainfield for Watchung—7.00 .15, f10.00, b1.00, g3.00, 4.15, b6.20.

Leave Watchung for Plainfield—8.00 .50, f11.15, b2.30, g3.45 5.25, g7.30.

Leave Plainfield for Warrenville—d6.45 9.15, 6.20, f10.00, g2.00, g6.20.

Leave Warrenville for Plainfield—7.40 1.00, g3.30, g7.15.

Leave Plainfield for Stirling—8.15, b1.00 15.

Leave Stirling for Plainfield—8. 0, b2.00 .15.

(a) Except holidays.
(b) Saturdays only.
(c) Except Saturdays.
(d) Daily except Sundays, holidays Monday mornings, and mornings after holidays.
(e) Monday mornings and mornings after holidays.
(f) Sundays and holidays only.
(g) Saturdays, Sundays and holidays.

R. W. CAMPBELL, Mgr., 310 Park Ave
'Phone 130 Plainfield.

EXPERT TREE DOCTOR
Trimming, Spraying, Filling Cavities, and Curing Tree Diseases Scientifically.
Trees Removed and Re-Set
J. P. COSTELLO
17 MANNING AVENUE.

TRY THEM ALL—THEN TRY THE
MOON
DEMONSTRATION GIVEN AT ANY TIME

Beginning September First We Will Carry Complete Stock of Auto Accessories, Tires and Oils.
DISTRIBUTORS FOR
MAXWELL CARS
HAS TO BE SEEN TO BE APPRECIATED.
Take a Ride In Our Demonstrator.

M. & L. AUTO COMPANY
(INCORPORATED)
322 West Front Street. 'Phone 2413

ORGANIZED 1864.

THE
FIRST NATIONAL BANK
OF PLAINFIELD

A COMMERCIAL BANK WITH SAVINGS and SAFE DEPOSIT DEPARTMENTS

FOUR PER CENT INTEREST PAID ON SAVINGS ACCOUNTS

Safety Surrounds the House We Insure

whether it be against fire, wind-storm or burglary. Protection from this office is absolute.

REAL ESTATE LOANS RENTS **GEO. M. CLARKE CO.** Babcock Bldg. Telephone 288 Plainfield.
INSURANCE OF ALL KINDS.

AWNINGS
UPHOLSTERING
WINDOW SHADES
Frank G. Wikoff
721 W. Fourth St. Tel 1746.

HIGH CLASS MONUMENTAL WORK
Of Every Description
JOHN J. BROWN
Successor to
Brown and Gillespie
Fourth and Richmond Streets
Telephone 140.

THE AWAKENING

usually comes too late. People as a rule have to learn by their own experiences. If this fact was not true, every automobile owner would be carrying Automobile Liability Insurance, written thru this office.

Auto fire 75c.

FREDERICK A. MARTIN CO.
(Successor to Elston M. French and J. C. Pope & Co. Insurance Agency)
171 NORTH AVENUE Telephone 2304
Insurance Mortgages Real Estate
The Oldest Insurance Agency in This City.

—When discontent reaches a certain point, the furnished room advertisements become very interesting to some people.

ORGANIZED 1875

Small Cost For Absolute Protection

Consider the great risk you are running if you do not have Safe Deposit Protection for your valuables.

Now is the time to rent a Safe Deposit Box in our Fire and Burglar Proof Vault—the cost is only

$5.00 and up per year

Storage for large articles.

CITY NATIONAL BANK
PLAINFIELD, N. J.

No exchange on out-of-town checks. Our checks collectible at par through the Federal Reserve Bank of New York and New York Clearing House.

REAL ESTATE
INSURANCE
MANNING & CURTIS
106 DEPOT PARK

HODGE'S PHARMACY
Y. M. C. A. BUILDING
BELLE MEAD SWEETS
Telephone 62.

JOHN S. HASKARD
'Phone 420.
Cash buyer of scrap, iron scrap, metals, rags and paper stock scrap, rubber, old automobiles and auto tires. New and repaired auto tires for sale. Yard
WEST 3D AND McDOWELL STS.

CLEARANCE SALE
We still have left a choice assortment of Women's and Misses' Wearing apparel.
GET YOURS NOW.
S. HIRSCH
403 Watchung Ave., Plainfield.

TONY LUSARDI, JR.,
Successor to
B. KIVATINOS
Fancy Fruits, Choice Confectionery, Nuts, Cigars, etc. We make a specialty of Olive Oil.
211 W. FRONT ST. Tel. 886-W.

A. H. ENANDER
SANITARY PLUMBING, GAS FITTING, STEAM AND HOT WATER HEATING.
Contractor for Sewer Connection
125 WATCHUNG AVENUE.

Hoagland's Express
W. H. CARRUPP, Successor.
FURNITURE AND PIANO MOVING
OFFICE, 124 WEST SECOND ST
Telephone 882.

THE price of printing cannot be compared with the cost of printing until the wastebasket has been examined.
PLAINFIELD PRESS CO.,

PANAMAS
FOR LADIES and GENTS

Are you thinking about having your Panama hat reblocked and cleaned? We will do it for you and add a new band and new leather, to look and wear like new.

No acid, sulphur, talc or numerous other preparations used.

Latest styles you will find here.

HERSEY HAT M'F'G and RENOVATING CO.
130 PARK AVE.

You can make your task of "buying for the home" either a very irksome one or a very interesting and pleasant one. A habit of ad-study will make it ALWAYS INTERESTING and always full of ECONOMY POSSIBILITIES.

EMPLOYES' HALF-HOLIDAY.
In order that our employes might enjoy a half-holiday during the summer months the Plainfield Daily Press is issued at 1 p. m. on Saturdays.

PLAINFIELD DAILY PRESS

THE WEATHER
Probably showers tonight and Thursday; east winds.
Highest yesterday, 87; lowest this morning, 60.

Established May 10, 1887. TEN PAGES PLAINFIELD, NEW JERSEY, WEDNESDAY, SEPT. 6, 1916. TEN PAGES Two Cents a Copy, $5 a Year

ARNOLD ANSWERS SURVEY REPORT

Treasurer Says That the Experts Misrepresented Facts.

DEFENDS HIS METHODS

Misleading Statements of Condition of City Books Due to Fact That Research Men Only Spent Forty-five Minutes in Office, He Says.

Answering criticism of the work of his office made by the municipal experts who recently conducted the survey of Plainfield departments, City Treasurer William F. Arnold last night addressed to the Common Council a lengthy communication in which he declared that the experts had misrepresented facts and circulated misleading statements.

Mr. Arnold said they only spent forty-five minutes in his office and therefore they did not learn all the truth about his methods of handling public money. His communication contains some interesting comment upon the work of these experts and their recommendations as to improvements in the manner of conducting the office of City Treasurer.

The Council ordered 500 copies of the communication printed for distribution. A resolution authorizing this was introduced by Councilman Cose, and was seconded by Councilman Sutfick.

Mr. Hylan suggested that the Council wait until it knew what the communication contained.

Mr. Cose said the Council had the same opportunity of learning the contents of Mr. Arnold's letter as it had of learning the contents of the expert's report when 1,000 copies of that were ordered printed. He said he had never seen the report when the Council voted that 1,000 copies be printed for distribution.

It was his own fault. Mr. Hylan said. A copy was on file in the office of the clerk and another in the office of the Mayor for six weeks before the printing resolution was passed.

Councilman Hamilton suggested that Mr. Arnold be consulted. If the Council felt that copies should be printed for distribution he believed the Council should authorize this action. Mr. Arnold said that he would like to have copies of the communication so that one could be added to each copy of the survey report given out.

Councilman Cose informed the Council that but 12 copies of the survey report had been given out. He was using the figures of the clerk, and he admitted that 1,000 copies of the Arnold letter would never be used. On suggestion of Mr. Babcock the resolution was changed to read 500 copies and was passed by unanimous vote.

The letter of Mr. Arnold follows:

To the Honorable the Common Council of the City of Plainfield.

Gentlemen:—

The Bureau of Municipal Research of New York recently made a survey of several departments of the city government and submitted to the Plainfield Tax Payers' Association a report of its findings. This report has been ordered printed by your honorable body for dissemination among the people of our city, and since the statements contained in the report of the surveyors are absolutely incorrect in so far as they affect the office of the City Treasurer, I desire to make some comment upon the report and to state the facts as they are, so that the people of this city who have confided in me these many years may understand that their confidence and trust has not been misplaced.

On page 9 of the surveyors' report it is stated that in Plainfield the only central accounts are maintained by the Treasurer's books, and the only place where ledger accounts are maintained for all branches of the government is in the Treasurer's office, therefore the city's accounting system is defective. I deny this statement. The accounting system is not defective unless the Bureau of Municipal Research would recommend the employment of two or three men to do what I am now doing alone.

Again, on page 11, the surveyors state, "Notwithstanding the fact that the City Treasurer of Plainfield receives money from individuals and from several different city officers almost daily, and pays out money daily in an amount which in a year approximates three-fourths of a million dollars, there is no independent auditing control whatever over his transactions, and the only audit is that which is made after the close of the year's business."

The foregoing statement is absolutely incorrect. The Treasurer does not pay out any money unless the bill is audited by the City Auditor, signed by the Mayor, President of the Common Council, and approved by a Councilmanic committee.

The surveyors' statement would give the impression that the City Treasurer conducts his office as he pleases and that the people's money is not safeguarded by the ordinary precautions employed in the collection and distribution of public funds. To permit an impression of this kind to go before the people reflects no credit upon those responsible for its presentation and I should be neg-

(Continued on page 5.)

T. A. B. S. TO GIVE MINSTREL SHOW

Catholic Society Discuss Plans for Second Annual Affair This Winter.

DANCE ON SEPT. 15

Bowling Season to Be Inaugurated Soon and a Team Will Be Entered in the City League—Membership Campaign.

At a meeting held in the Total Abstinence Benevolence Society's Hall on West Fourth street last evening, plans for the fall and winter activities were formulated. Much is to be accomplished this year and various committees have been appointed to carry out the work.

A campaign for new members will be conducted this fall, the idea having originated with the Father Mathew T. A. B. Society of Elizabeth. It is proposed to secure, at least, a membership of five hundred before 1917, when the local organization will be forty-five years old. James Scott is chairman of the campaign committee and has already held several meetings.

At the meeting last evening, invitations for a dance to be held on September 15 were issued. This dance and social will be the first of a series and several hundred invitations have been issued. In addition to formulating plans for dances and socials, those who met last evening also discussed plans for the second annual minstrel show to be given by the society in the latter part of November. L. F. Barrett, who so successfully coached the cast last year, will again be in charge and will conduct tryouts next week. Under Mr. Barrett's able direction an unusually successful show was conducted last year. Three full performances were given and the individual work of several of the principals drew forth much favorable comment. The show this year will be conducted on a much more elaborate scale and assistance will be rendered by the Social Club, a band of young women who assist in the society's activities.

The bowling season will be inaugurated at the clubhouse the latter part of this month. The alleys have been renovated and the pinners have been practicing. It is proposed to enter a team in the City Bowling League if such an organization is formed.

THOMAS HARVEY HELD FOR THE GRAND JURY

Charged With Stealing Leather From Frederick Harrington's Factory.

Thomas Harvey, of 110 Madison avenue, was held in $200 bail this morning by City Judge DeMeza to await the action of the Grand Jury upon the complaint of Frederick Harrington, of Central avenue. The latter charged Harvey with stealing $70 worth of sole leather from him, and after hearing the evidence of the complainant, the attorney for Harvey waived examination for a Grand Jury investigation.

According to Mr. Harrington and several other witnesses Harvey has been taking leather from time to time. He is employed by Harry Smith, of Dunellen, who does carting for Mr. Harrington, and hauls express and freight from the railroad to the leather factory on Jefferson avenue. The cases were all right when they left the station, it is said, but later the leather would check up wrong at the factory and Mr. Smith and several of his men testified to finding pieces of leather in the moving van driven by Harvey.

One witness testified that when he was helping to move the household effects of Harvey from this city to Staten Island a short time ago he handled a tub of leather and when he remarked about it when they arrived at Staten Island he was discharged by Harvey.

Harvey was in the city court several weeks ago in connection with a stabbing affray, but was released for lack of evidence.

BOARD OF HEALTH ORDER

Parents are hereby warned not to take sick children on the public street for any purpose whatever.

If a child is sick, call a physician. The Health Department has learned that a child from out of town was brought to Plainfield on the trolley car, the child at the time showing the beginning symptoms of Infantile Paralysis.

KEEP YOUR CHILDREN HOME.

Lake Hopatcong $1.00 Excursion.
Every Sunday and holiday until September 10, incl., via New Jersey Central, leaves Plainfield 9.10, Dunellen 9.15, Bound Brook 9.24, Somerville 9.32 a. m.—Adv. 9 6-8 ***

CITY HALL WILL COST $149,000

Only a Few Hundred Dollars Will Be Left for Furnishings.

BIDS ARE RECEIVED

P. F. Kenny Co., of New York, Low Bidders on General Contract—Galbraith is Lowest on Plumbing—Awards to Be Made Later.

At the lowest possible figure the actual construction of Plainfield's new city hall, including the price of the site, will cost $149,000, leaving less than $1,000 of the bond issue of $150,000 to pay for furniture and other equipment.

Bids for the general contract, the plumbing, the heating and the electrical work were received by members of the Common Council at the meeting of last night. If contracts are awarded to the lowest bidders in each competition the total will be $110,694. As more than $30,000 has already been paid out in buying a lot, and architect's fees must yet be provided out of the fund, the total expenditure necessary will be within a few hundred dollars of the appropriation. The lowest bidders on all work follow:

General contract, P. F. Kenny Company, New York, $102,000.

Plumbing, Den. Galbraith, Plainfield, $3,165.

Heating, Miller & Brady, New York, $4,079.

Electrical work, Manhattan Engineering Company, New York, $1,446.

All bids were referred to the City Hall Building Committee, of which Councilman Hylan is chairman, and will be carefully gone over and the character of the competing firms looked into. If no objection arises the work will be awarded to the lowest bidder in each case. This is provided by law and the only way it could be avoided would be for the Council to reject all bids and advertise anew after changes had been made in the specifications.

Messrs. Peck and Bottomley, architects, were present at the Council meeting of last night and they did not seem surprised at the figures. There was much rivalry for the contracts and the Council chamber was filled with contractors when President Blatz called the meeting to order.

It is not likely that recommedation will be made within the next two weeks as Mayor Calkins does not expect to return within that time and the City Hall Committee will probably postpone definite action on the bids until it can meet with him.

The bids follow:

General contract, James McArthur Company, $120,868; Norman Kerr Company, $104,800; John T. Brady Company, $109,511; W. H. Fissell & Company, $117,900; P. F. Kenny Company, $102,000; Charles E. Preston, $132,000; John Laurie, Jr., $110,856; Bradley & Weed, $113,000. All of the low bidders agreed to finish the structure within 300 working days from the signing of the contract.

Electric work, Rider & Graves, $1,635; Allen B. Laing, $1,525; Manhattan Engineering Company, $1,446; Miller & Brady, $1,749.

Heating, George J. Tobin, $4,779; Miller & Brady, $4,079; Den. Galbraith, $4,368.

Plumbing, Den. Galbraith, $3,165; P. F. Kenny Company, $3,997; Geo. J. Tobin, $3,339.

MALCOLM KREWSON TO WED MISS ELIZABETH STETHENSON

Mr. and Mrs. W. J. Stethenson, of Monroe, N. Y., announce the engagement of their daughter, Elizabeth, to F. Malcolm Krewson, of the borough. The marriage will take place in October.

ERNEST HIGGINS TO ENTER UNIVERSITY OF GEORGIA

Ernest F. Higgins, son of Mr. and Mrs. A. M. Higgins, of Webster place, left this morning for Washington, D. C., where he will remain for one week visiting the various places of interest. Next week he will go on to Athens, Ga., where he will enter the University of Georgia to pursue a scientific course.

Mr. Higgins was graduated from the Plainfield High School with the class of 1915 and last year took an agricultural course in Alfred University.

WILLIAM DELMERO.

William Delmero, the 6-month and 4-days-old son of Mr. and Mrs. William Delmero, of Scotch Plains, died last night. The funeral will be held at the parents' home tomorrow morning at 9 o'clock, and interment will be in St. Mary's cemetery, this city.

PARENTS OF DAUGHTER.

Mr. and Mrs. George McVoy, of Scotch Plains, are the parents of a baby girl born to them Sunday morning. Mrs. McVoy was formerly Beulah Cole, of Scotch Plains.

—Press want ads. pay.

LAST DAY TO FILE PRIMARY PETITIONS

Many Had Not Complied With the Law at 2 O'clock This Afternoon.

Although this is the last day on which candidates whose names are to appear in the Republican primaries may file their petitions not all those who have announced for office have fulfilled the legal requirements. At 2 o'clock this afternoon City Clerk Carroll had only four petitions for councilmen. There are seven candidates in the field.

Mr. Carroll announced that he would be in his office at the City Hall until 10 o'clock tonight and petitions may be filed up to that time. The law simply states that this is the last day, and therefore the time will not expire until midnight, but Mr. Carroll will hardly sit up until then waiting for petitions that could have been filed days ago.

The petition of Leighton Calkins is the only one filed for Mayor. That of James F. Buckle is the only one in for freeholder and of William G. De Meza for city judge.

Both of the First ward councilmanic candidates have their petitions in. They are A. D. Edgar and Fred S. Cutter.

The petition of Charles E. Loizeaux is the only one in from the Second ward. Councilman Christie P. Hamilton will run and will probably file his petition today.

No petitions have been received from the Third ward. Councilman Robert H. Cox is not asking re-election. Mr. Cox is now on the border with Troop D. G. Herbert Condict is announced as a candidate from this ward and his petition is expected this afternoon.

The petition of Francis J. Blatz is the only one in from the Fourth ward. Chauncey L. Hight will oppose Mr. Blatz, it is said. His friends announced yesterday morning that his petition would be filed today.

But few of the candidates for city and county committeemen either Republican or Democratic have filed petitions. The only ones received are W. L. Hetfield, Jr., for city and county committee for the First ward, John Gjettlesen for constable from the First ward, Frank Smith for county committee from the Third ward, William Newcorn for city and county committee from the Fourth ward, and John Bowman for city and county committee from the Fourth ward.

But three Democrats have filed petitions. The are L. J. Ellis for county committee from First district of Second ward, James E. Prindle for city committee from First district of Second ward, and William F. Taliaferro for county committee from First district of Third ward.

STELLE WINS PRIZE IN LOIZEAUX CO. CONTEST

Percy M. Stelle, of 963 Union street, was the winner in the Loizeaux Lumber Company Labor Day float contest. Mr. Stelle guessed nearest the value of the load of lumber in the parade. He gets $10 in gold. D. L. Harlick, of 114 Grove street, wins second prize, which is $5 in gold. The awards were made this morning. J. A. Gaffney, of the Courier-News and C. F. Colthar, of the Plainfield Daily Press, were judges. The lumber was worth $486.60. Stelle's guess was $486 and that of Mr. Harlick $485.96. There were sixty-five entered in the contest and the figures ranged all the way from $100 to $11,000. Five letters arrived after 4 p. m. yesterday and were not considered.

VISITING FROM GEORGIA.

Miss Sadie Rothberg, of Madison avenue, is entertaining Miss Adele Frohsin, of Atlanta, Ga. Miss Frohsin is a sister of Miss Rita Frohsin, whose engagement was announced a short time ago to Samuel Rothberg. The wedding is to take place some time in January.

COTTAGE PRAYER MEETING.

There will be a cottage prayer meeting held tomorrow afternoon at 2:45 at the Industrial Home on West Front street.

EMERGENCY!

By order of the Board of Health, which will be effective until further notice, all hotel keepers, landlords, tenants and householders generally, are hereby requested to report daily to the Board of Health, between the hours of 8 a. m. and 5 p. m., the arrival of all persons from out of town. INCLUDING PLAINFIELD PEOPLE WHO HAVE BEEN ABSENT FROM THE CITY (DAILY COMMUTERS EXCEPTED). Such report should state the name and residence of the person making the report; and also the names and ages of the parties from out of town and the locality from which they came. The report may be made personally at the Board of Health office (No. 104 East Front street), or by telephone (No. 646). The purpose is to place full information at the command of the Board of Health for such inquiry and investigation as it may deem necessary.

N. J. R. CHANDLER,
Health Officer.

'PULLING STAKES' FOR DEPARTURE

Soldier Homesickness Pervades Douglas Camp Upon Return of 1st and 4th.

GIFTS ARE DISTRIBUTED

Guardsmen Were Just Settling Down to Hard Work and Many Regret Return Order — Negro Cooks Cannot Serve With Outfit.

By JAMES J. McNAMEE.

Douglas, Ariz., Sept. 2.—What bears all the earmarks of soldier-homesickness has swooped down upon the Jeresy camp here, following the sudden announcement directing the return of the First and Fourth regiments to Jersey. Prior to the issuance of the order the 6,000 men in the big desert camp had become resigned to their fate and had decided that to make the best of it was the best policy. "Pulling stakes" in the affected reigments has cast a noticeable gloom over the Fifth regiment, three batteries of artillery and a squadron of cavalry and much speculation is going the rounds concerning the possibility of a speedy return for all.

On the other hand, the official personnel of the camp is not backward in saying what it thinks of the return order coming at a time when the militiamen were getting down to hard work and giving evidence of disappearing rough edges. Drills, range work and army routine had just been introduced in all their branches and a noticeable improvement was being shown on all hands. While there are some who believe that the First and Fourth will be sent back and that the rest of the men will be held here pending their return the majority think differently and those departing expect to see no more of Douglas. The two months' stay here has been devoted largely to acclimation and hardening work and the troops are now in a condition to tackle the hardest kind of work that might be dealt out to them. At no time could so much good be accomplished as at the present. The commanding officers last week expressed their approval and commendation on all hands regarding the condition of the guardsmen and were complimenting themselves on having gotten their charges into a teachable shape.

The pangs of homesickness have been made all the more keen by a general distribution by the parting soldiers of little gifts to those left behind. Particularly noticeable today was the handing over of a number of useful articles sent here last week by Newark Lodge, No. 21, B. P. O. E. to Elk soldiers. Many of those who received the gfist are packing up to go home, and are leaving them behind for the less fortunate campers. The following combination of articles was received by every guardsman who claims membership in the Elks' order: Tooth brush, towels, wash cloths, talcum powder, ivory soap and toilet soap, safety pins, pen and ink and writing paper, envelopes, sun glasses, knife, cigars and cigarettes.

Company A, of the Fifth infantry, haling from Passaic, claims to have the champion baseball outfit of Douglas and Manager Van Riper has issued a challenge to all other soldier outfits. The team personnel follows: Babbles, first base; Field, pitcher; McCann, catcher; Super, second base; Henry, third base; Reno, shortstop, Guistence, left field; Shirak, right field; Detrick, center field. The team is one of the few uniformed ones herabouts and promises to lend a little "pep" to the future camp life here.

An order has been sent out by the War Department for the dismissal of all negro cooks, it being pointed out that no negro may serve with a white outfit. This came as a blow to several of the units and pleas from captains resulted in a month's grace being granted. Several companies have detailed men to a month's service in the regular army at Camp Harry Jones, Douglas, and they are now learning the rudiments of the kitchen art.

Bugler Stephen H. Tanger, of Company A, Fifth Infantry, has been appointed regimental bugler and has already assumed charge of his new duties. His place as company bugler has been taken by Private Arthur Field.

The organization of a machine gun corps for the New Jersey brigade has been practically abandoned for the time being owing to the departure of the two regiments, units from which a majority of the men would be detailed. Sergeant Geary, of Newark, connected with Company G, First regiment, had been appointed first lieutenant of the corps but his leave-taking will leave this vacancy should the officers later organize the corps from the men left here. It is understood that three machine guns are on the way here and that preparations had been made for complete organization.

L. H. Bahler, of the First New Jersey cavalry squadron, has taken an apartment at Hotel Gadsden, Douglas, in order to recuperate after a slight illness. Plans are under way for an army motor truck trip of 599 miles to test out the value of the motor trucks in the transportation of soldiers in the field. It will be under the direction of Colonel Glenn, of the Eighteenth infantry, one of the first

(Continued on Page 3.)

CANDIDATES FOR ASSEMBLY NAMED

Prohibitionists of Union County to Place Full Ticket in the Field.

PLATFORM IS ADOPTED

Greater Economy and Efficiency in Administration of County and State Government Among the Planks Favored.

Prohibitionists of Union county in convention at Carteret Arms, Elizabeth, last night named three candidates for the Assembly, one for coroner for the unexpired term, and one for coroner for a full term, adopted a platform that contained many planks outside of those relating to Prohibition and listened to a Prohibition address by Professor Livingston Barbour, of Rutgers College, who is the Republican candidate for the United States Senate. There were a number of Prohibition songs led by C. W. B. Fisher, of Elizabeth.

The candidates named were as follows: For the Assembly, W. A. J. Reeve, of Summit; Eugene A. Smith, of Union; Rolland B. Moore, of Elizabeth. Coroner for unexpired term, Peter N. Dalley, of Elizabeth. Coroner for full term, Parker D. King, of Summit.

Besides the planks favoring Prohibition, the platform adopted by the county Prohibitionists called for greater ecenomy and efficiency in the administration of county and State government, the enactment of a law similar to the Torrens law, by which the State will guarantee land titles, a constructive peace policy, but at the same time adequate protection to the country, a stronger policy in Mexico, but without a violation of the sovereignity of that country or a war conquest against it, settlement of disputes between capital and labor by arbitration, the abolition of child labor, and a number of other economic and social justice conditions.

The work which is being done in the present campaign in Union county was explained, and it was stated that conditions seem brighter for the Prohibition party than ever before.

Professor Barbour, in his address, stated that the liquor problem would never be settled by moral suasion or by regulation, but must come about by national Prohibition party, administered by those in favor of such a law. He showed how Russia, considered one of the most backward nations, was given Prohibition, and the good results that have followed. He stated that the death throttle is already in the throat of the liquor demon and that Prohibition will soon be an accomplished fact in the United States.

MISS A. L. BRAY BRIDE OF MICHAEL GRIFFIN

Rev. Joseph G. MacDonald Performs Ceremony at St. Mary's Church.

The marriage of Miss Anna Louise Bray, daughter of Mrs. Mary Bray, of Plainfield avenue, and Michael L. Griffin, was quietly solmenized in St. Mary's church yesterday afternoon at 3:30 o'clock. The ceremony was performed by the Rev. Joseph S. MacDonald, assistant pastor of the church, in the presence of the immediate relatives of the couple. The bride wore a traveling gown of blue satin and hat to match and carried a bouquet of brideal roses.

The couple was attended by Miss Mary Bray and Walter Brick, of this city. Following the wedding Mr. and Mrs. Griffin left on a honeymoon trip to be spent in the Middle West. On their return they will reside in their newly furnished home on West Fourth street.

Both Mr. Griffin and his bride are well known to a large circle of friends here and are especially popular among the younger set in the west end of the city. Mr. Griffin is connected with the New Jersey Central Railroad and is a prominent member of Watchung Council, No. 552, Knights of Columbus.

ROLAND HAYNES TO SPEAK ON "COMMUNITY CENTER"

An address on "The Social Value of the Community Center" will be delivered to the members of the Public Recreation Committee and other local citizens interested in the topic, in the rooms of the Board of Education in the High School building, Thursday evening, September 14, at 8 o'clock. The speaker will be Roland Hayes, Commissioner of Recreation of New York City. Mr. Haynes' address will have special reference to the development of community spirit in Plainfield and the relation of various local organizations to the work.

An invitation is extended by the Recreation Committee to the public to attend the address.

—Press want ads. work wonders.

DRIVE GERMANS OUT OF FOREST

British Win Veuze Wood After Fierce Night Attack.

ADVANCE ON COMBLES

Roumanians Hold 7,000 Square Miles of Hungarian Territory—Greek Revolutionists Arrest German Sympathizers.

London, Sept. 6.—Attacks made by the British troops last night enabled them to capture all Leuze Wood half a mile northwest of the Combles the war office announced today. The Germans had strongly fortified this little forest, but the British drove them out in a fierce charge, thus advancing closer to Combles, which is still held by the Teutons.

Danish Steamer Sunk.

A despatch to Lloyds from Waymouth says that the Danish steamship Jeanne, 1,198 tons, has been sunk presumably by a German submarine. The crew was saved. The Jeanne hailed from Copenhagen.

Canadians to Vote.

Sir Gen. Sam Hughes, minister of militia from Canada, has arranged to take the election vote of the British Columbia soldiers in the trenches. The balloting will begin at once.

Roumanians in Hungary.

Zurich, Sept. 6.—Within one week the Roumanians have occupied more than 7,000 square miles of Hungarian territory, according to admission made officially in Vienna.

French Still Hold Fleury.

Paris, Sept. 6.—The positions newly won by the Freuch south of the Somme were attacked several times by the Germans last night. The German assaults were delivered in the region of Denicourt and Berny. In the Verdun sector the Germans yesterday evening directed an intense bombardment against Fleury but the French quick fires prevented the German infantry from advancing.

French Rest in Balkans.

There has been no infantry action on that section of the Balkan front held by the French, says a statement issued by the war office today on operations in Greek Macedonia.

Russians Take Prisoners.

Petrograd, Sept. 6.—The capture of 4,5000 more prisoners by the Russians in Galicia including 2,000 Germans was announced today by the war office. The Austro-German forces in the region of Hallez have been dirven back.

Greeks Jail Pro-Germans.

Saloniki, Sept. 6.—Greek revolutionists continue to apprehend persons suspected of favoring Germany. Today they arrested three members of the Chamber of Deputies and eight other persons. The revolutionists are enrolling volunteers for the defence of Macedonia from the Bulgars.

GEORGE HUMMEL WILL BE HOME FROM DOUGLAS SOON

George Hummel will be home from Douglas, Arizona, in a week or two, according to a letter received this morning by his mother, Mrs. John Hummel, of Duer street, the borough. Further than the fact that he will surprise her very shortly, no mention is made in the dispatch of how he gained his discharge, neither does he mention whether or not the entire troop is coming home.

Hummel is a trooper in Troop D, First Squadron, N. G. N. J., stationed at Douglas, joining the local cavalry shortly before they left Sea Girt for the West. He stated that all the members of the troop are fully acclimated to their surroundings and enjoying camp life very much.

CHAMBER OF COMMERCE TO HOLD IMPORTANT MEETING

The fall meeting of the Chamber of Commerce wil be held in its rooms in the Babcock building tomorrow night, when David T. Kenney, the president, will present a matter of importance to every citzen of Plainfield. During the past few weeks Mr. Kenney has been making a personal investigation of local conditions and he intends to present them at tomorrow night's meeting. There will be plenty of opportunity for an open discussion by the members and others present.

KINGS' DAUGHTERS MEETING.

The City Union of King's Daughters will meet in the Day Nursery on Thursday, September 14, for the first fall meeting. The executive board of the union meets each Wednesday through the entire summer.

LADIES' AID MEETING.

The Ladies' Aid Society of Hope chapel will meet in the chapel tomorrow afternoon at 2:30 o'clock. All members are urged to be present.

WE GIVE S. & H. GREEN TRADING STAMPS

GET THE HABIT—GO TO FORCE'S

A. E. FORCE & CO.

"The White Store"

Fall Dresses for Women, Misses and Junior

FALL FROCKS OF SERGES AND SATINS, SOIREES, CHARMEUSE, TAFFETA, CREPE METEOR, COMBINATIONS, ETC.

So artfully designed they take their place in the first row of the new seasons smartest dress offerings. Wonderful values for the prices. All new effects now in vogue. Box pleats, bead or metal embroidered—

$10.98 $14.88

New Fall Suits

Advance showing of new Fall styles in Velour, Broadcloth, Twill, Poplin, English Tweed, fine weave serge. Copies of foreign models in the season's newest styles—

$20 $25 $35

See Our Newest Creation in Millinery on the 2nd Floor.

GET THE HABIT—GO TO FORCE'S

WE GIVE S. & H. GREEN TRADING STAMPS

DUNELLEN

All the Happenings of the Day in Plainfield's Hustling Suburb.

BOARD OF HEALTH BILLS TOTAL $313.05

Considerable Business Transacted at Monthly Meeting of Dunellen Council.

Bills ordered paid by the Council last evening incident to the activities of the Board of Health in endeavoring to keep the epidemic of infantile paralysis from spreading in the borough, totalled $313.05.

Other bill ordered paid follow:

Streets—Charles Lentz, Jr., $488.17; Smalley Brothers, $1.60; Watchung Water Company, $57; I. Boghel, $45; Isaac J. Stites, $13.25; J. H. Smith, $57.86; Philip Pfeister, $35; Watchung Water Company, $5; Paul Reusch, $60; Charles Lentz, Jr., $327.53.

Collecting sewer—O. Sumner Smith, $54.40; H. K. Corbin, $2,685.03; George W. Fuller, $189.53.

Law ordinance—Owen Mohan, $10; E. C. Kepler, $4; Patrick J. Tarpey, $75; W. H. Snyder, $15; D. S. Campbell, $20.23; J. F. Walsh, $8; I. V. Smalley, $13.50; Harry Shugars, $5; Lempser Brothers, $28.

Hall—Philip Pfeister, $11; C. Wesley Blaine, $4; Smalley Brothers, $5.30.

Poor—Herbert E. Nelson, $5; George T. Schenck, $8.

Joint Sewer—W. F. Arnold, treasurer, $855.72.

Front street drain—T. Foster Callahan, $132.59.

Finance—Weekly Call, $7; Edwin V. Brokaw & Bro., $2.85; Weekly Call, $10.36.

Lights—Public Service Eelectric, $182.60.

Street sprinkling—Fred Russell, $12.

The report of Borough Tresurer Isaac J. Stites for the month showed a balance of $37.39, against one of $854.44 last month. To meet current bills the Mayor and clerk were authorized to issue a note for $3,150. The issuance of a note for $1,259 was also authorized to make final payment on the Front street drain.

Bennet E. Siegelstein, counselor at law, in a communication called the attention of the Council to the fact that the uncompleted and boarded-up state of the sewer on Sandford avenue in the Equator tract was working an injury to his client, the National Land & Improvement Company, and he expressed the hope that the Council would take some action on the matter at once.

H. K. Corbin & Co., through a communication called the attention of the Council to the fact that it cannot improve the south side of North avenue on account of the close proximity of the gas main to the sewer pipes until the gas has been shut off. The opinon advanced through a communication by Borough Attorney von Minden was that no gas company or any other corporation can prevent the resurfacing of any street and he advised that the contractor notify the gas company that he was going to proceed with the making of improvements on the the street.

J. Alfred Wilson, Charles Fedderman and J. R. Van Blarcom and other property holders on Washington avenue (south) were present to complain against dirt being carted away from the street. Mr. Wilson in particular, called attention to the fact that it was being taken from the gutter, when, if any earth was taken away at all, it should be from the top of the road. He stated that so much earth had been taken away from his gutter that his curb has been placed in jeopardy. Street Commissioner Paul Reusch stated that the work was being done under his direction and he was sure that when it was completed that property holders along the street would be pleased with the grade of the avenue. J. Alfred Wilson here wanted to know where the grade stakes were, stating that he had never seen any. Engineer Churchill in speaking for the borough said that there was no spot along the avenue from which earth had been taken which was lower than the sub-grade of the street or the surface upon which macadam or paving would be placed when the street is paved.

Mr. and Mrs. John T. Faber, Sidney Faber and Miss Nancy Thomas took a trip through Pennsylvania to Hamburg over the week-end and holiday.

Mr. and Mrs. Robert Walker were guests of Mr. and Mrs. Fred Zanes at Rockwood farm over Labor Day.

Mr. and Mrs. Carlton G. Borden and Sylvanus Borden were the guests of Mr. and Mrs Churchill over the week-end.

Miss Alice Apgar spent the holiday at Niagara Falls.

Mr. and Mrs. Ruliff J. Fisher were visitors at Asbury Park over Labor Day.

Mr. and Mrs. L. T. Churchill are entertaining Miss Nancy Thomas of Flushing, L. I.

Mrs. Clara Trumpore has been entertaining her son, Van Trumpore, of Trenton.

Miss Bessie Phillips, of Philadelphia, is visiting her sister, Mrs. John Phillips, of Fourth street.

ENJOY A PICNIC.

The following enjoyed a picnic at Washington Rock on Labor Day: Mr. and Mrs. Carlton G. Borden, S. S. Borden, Miss Florence Gangloff, Mr. and Mrs. James Melville, Mr. and Mrs. Fred Zanes, Mr. and Mrs. Robert Walker, William and Arthur Gangloff, Miss Lottie Barton and Mr. and Mrs. L. T. Churchill.

Gordon Nelson, son of Mr. and Mrs. A. G. Nelson, is ill.

George Nelson has returned from the White Mountains.

Frank Rinehart, of Changewater, is a guest at the Lake House.

Kenter Post has returned from a pleasant sojourn of three weeks among the White Mountains.

Miss Iva Dayton, W. S. Haselton and Mr. and Mrs. James C. Manning, of Plainfield, returned last evening from Maine, where they spent the past month or so.

Scotch Plains, Fanwood

Miss Evelyn Buckley is visiting friends in Jersey City.

Miss Lilliam Schlief, who gave up her position in New York recently, is now with the Bosch Magneto Company, of Plainfield.

Miss Isabel Hyames is visiting her sister in New York.

Mr. and Mrs. Woodbridge will remove to Trenton shortly, where Mr. Woodbridge will locate in business.

Rev. J. Madison Hare, pastor of the Baptist church, is on his way home from Douglas, Ariz., with the Fourth New Jersey Regiment, of which he is chaplain. It is thougat that their destination will be Sea Girt.

Miss Elsa Cook, a former resident of this place, but now of Plainfield, is to be married on September 16, to Orlando Lounsbury, of Plainfield.

Miss Mildred Spriggs, a teacher of School No. 1, returned today for the fall term.

Another case of infantile paralysis was reported to the Board of Health yesterday afternoon, the victim being the daughter of Pietro Rigando, the shoemaker.

The monthly meeting of the Epworth League will be held tonight at 8 o'clock, in the Mehodist church.

Miss Dorothy Tuttle, of Brooklyn, who is spending the summer at the Homestead, is on a several weeks' tript through the Adirondakcs.

Miss Hazel Gardner, of Martine avenue, has returned from a camping trip at Manasquan.

Donald Stevens, of the borough, left this morning for Harvey, Del.

Henry L. Jespersen, Sr., of Martine avenue, has left on a business trip to Troy and other places in New York State.

After having discontinued its sessions during the worst of the infantile paralysis epidemic, the teachers of the Willow Grove Sunday school have decided to reopen them as usual next Sunday.

Work has nearly been completed on the macadamizinz of the several approaches to the Shackamaxson Golf Club.

Weldon Brothers have completed the resurfacing of Front street.

—Try Press want ads. They pay.

—Going to build? See Saturday's Press.

MYSTERY SURROUNDS UNKNOWN HORSE THIEF

Accused Stranger Maintains Stolid Silence When Held for Grand Jury.

Admitting that Charles Hale is not his right name and refusing to tell anything about himself, other than that he was born in Connecticut, a man about 45 years of age was arraigned before Judge De Meza in city court this morning charged with stealing a horse and wagon belonging to Dennis Gavin, of Columbia avenue, last night, and he was held in $600 bail to await the action of the Grand Jury. The mystery surrounding the identity of the stranger and his refusal to say anything about himself has aroused the suspicion of the police, and efforts are being made today to fathom the silence he is surrounding himself with.

Galvin left his horse and wagon standing on East Second street last night near Park avenue, while he made a social call, but when he returned about 10:0 o'clock he found them missing and a general alarm was sent out that resulted in the suspect being caught at Bound Brook. Sergeant Charles Flynn went to that place and got "Hale" this morning and he was arraigned in court.

When questioned by the Judge the prisoner said he was employed as a teamster, but refused to say where. He came to this city yesterday from Newark, and says he is unmarried. He is not robust nor strong and this morning could hardly control himself and was several times on the point of breaking down.

THE FORUM

"SUFF" CONVENTION THOUGHTS.

For so many discouraging years Equal Suffrage has seemed to be a local or a State issue, claiming, in the greater part of the country, the interest of the minority. There were the ardent advocates, the earnest opponents and, far greater in number than the sum of these, the mass of the indifferent.

Now, quite suddenly it seems, a change came in the situation. Is it in answer to the voice of the awakened multitude that all five of the party platforms of 1916 contain an Equal Suffrage plank? Have the political leaders of the land developed a greater sense of justice?

Or what are the subtle causes which have produced the following—

The Democratic Party:

We recommend the extension of the franchise to the women of this country, State by State, on the same term as to the men.

The Republican Party.

The Republican party, reaffirming its faith in government of the people, for the people, as a measure of justice to one-half the adult people of this country, favors the extension of the suffrage to women, but recognizes the right of each State to settle this question for itself.

The Progressive Party.

And we believe that the women of the country, who share with the men the burdens of government in times of peace and make equal sacrifice in time of war, should be given the full political rights of suffrage, both by State and Federal action.

The Socialist Party.

We advocate and pledge ourselves and our elected officers to—

Unrestricted and equal suffrage for men and women;

The immediate adoption of the so-called "Susan B. Anthony amendment" to the Constitution of the United States, granting the suffrage to women on equal terms with men.

The Prohibition Party.

The right of citizens of the United States to vote should not be denied or abridged by the United States or by any state on account of sex. We declare in favor of the enfranchisement of women by amendment to State and Federal constitution. We condemn the Republican and Democratic parties for their failure to submit an equal suffrage amendment to the national constitution. We remind the four million women voters that our party was the first to declare for their political rights, which it did in 1872.

And the candidates of these parties do not lag behind their platforms.

Obviously Equal Suffrage has become a national issue, and the eyes of the politicians of the different parties are turned to Atlantic City, where the A. N. W. S. A. is holding its national convention, for the policy decided upon, as a result of the three-cornered debate held this afternoon will be a tremendous factor in the coming election.

MRS. H. C. McMILLEN.

PERSONAL.

Among the recent arrivals at the Vanderbilt, New York, are Mr. and Mrs. H. A. Colby, of this city.

Miss May Vincent Whitney, of 828 First place, returned today from a two months' vacation spent at Harrison, Me.

Edward Coffee, Miss Lillian Coffee and Miss Mary Traynor, of South Second street, are visiting friends at Shelton, Conn.

Mrs. Randolph, wife of the Rev. Dr. D. B. F. Randolph, of Monroe avenue, was reported yesterday to be slightly improved from her serious illness with which she has been suffering for several months.

INFANTILE PARALYSIS ON RAPID DECLINE

Health of City Excellent According to Monthly Board of Health Report.

Following considerable discussion at the monthly meeting of the Plainfield Board of Health last night it was decided to raise the quarantine now on children's gatherings and activities until after the opening of the schools in October. From reports made at the meeting paralysis is shown to be on the rapid decline, and the general health throughout the city seems to be excellent.

Thirty cases of communicable diseases were reported during the month, as follows: Malaria, 1; tuberculosis, 3; measles, 1; whooping cough, 3, and infantile paralysis, 21, for a total of twenty-nine, which with one non-resident of scarlet fever makes up the thirty cases.

In the diagnostic report there were a total of twenty-three negative cases, six positive and five that were questionable.

The disinfection report follows: Scarlet fever, number, 2; buildings, 2; rooms, 5; diphtheria, number, 2; buildings, 2; rooms, 10; tuberculosis, number, 2; buildings, 2; rooms, 2; anterior poliomeyeletis, number, 29; buildings, 16; rooms, 62; carrfages, 4. The total number of inspection was thirty-five, buildings, 22; rooms, 79, and carriages, 4.

The inspections are listed as follows: Milk, 44; food, 178; general nuisances, 369; communicable diseases, 1,224; disinfections, 60; general work, 832, and plumbing, 100. The entire number of inspections total 2,807 for the month.

The record of vital statistics is: births, 59; still births, 2; marriages, 15, and deaths, 45.

FLOWER GUILD TO HOLD AN INTERESTING MEETING

The monthly meeting of the Plant, Flower and Fruit Guild will be held Friday evening at 7:45 o'clock at the Friends' meeting-house on Watchung avenue. The Christian Endeavor Society of the Wilson Memorial church, Watchung, will conduct the devotional service, led by its president, Douglas W. Demler. His subject will be "The Little Chances to Help." Rev. Mebane Ramsey, pastor of the Watchung church, will also make a short address.

There will be special music and those attending are requested to bring with them the Biederwolf hymn-books. The instrumental music will be in chargfe of the Guild Orchestra, led by Mrs. John C. Evans. The public is invited.

SURPRISE PARTY GIVEN TO GEORGE L. BURGER

Friends of G. L. Burger gave him a surprise party last night at his home, 1177 South Second street. The porch was attractively decorated with colored lanterns. Porch dancing was a feature, music being furnished by a player-piano. There were also several vocal selections.

The guests included the following: Mr. and Mrs. Harry Lude, Mr. and Mrs. G. Collins, Mr. and Mrs. A. Aitken, Mr. and Mrs. D. B. Martin, Mr. and Mrs. T. Allen, Mr. and Mrs. P. McIvors, Mr. and Mrs. H. Taylor, Mr. and Mrs. J. DeGroff, Mr. and Mrs. L. Burger, Mrs. N. Hendry, Mrs. W. Cooke, Miss Edith Allen, Miss Laura Taylor, Miss Jennings, Miss Ellen Hefti, Miss Emily Schwarz, Miss Caroline Nelson, Miss Mayme Hendry, and Harry Gildersleeve, L. Barrett, W. Doig, Alex Woig, A. Albert, J. Bennett, T. Morton, John Hendry, T. Poers and B. Lohsen.

Watchung.

A number of young people tendered a farewell party to Clarence B. Schmidt, J. LeRoy Hermann and Frank Fetherston at the home of Mr. and Mrs. George A. Schmidt last evening. These three, who are leaving for Carnegie Institute, Pittsburgh, each received a gift from their friends each received a gift from their friends. The evening was spent in playing games, after which a collation was served. Among those presnet were the Misses Isabelle B. Gillie, Helen Y. Hughes, Agnes W. Mantz, Helen L. Schmidt, Gladys M. Sullivan, Lucy Hughes, Emma Marfinz, Margaret Eaton, Edna Fawcett, Isabelle Vail, Adele Hermann, Sadie Bodenheimer, Carol Hughes and Elsie F. Schmidt, and J. LeRoy Hermann, Frank R. Fetherston, Clarence B. Schmidt, Arthur Meyers, William H. Demler, Richard D. Underhill, Thomas Fetherston, Richard D. Schmidt, and Douglas W. Demler, and Mrs. George W. Schmidt.

The Watchung Chemical Company held its annual meeting last evening. The following officers were re-elected for another year: Chief, Edward T. Canning; foreman, Albert Perret, Jr.; secretary, George W. Schmidt; financial secretary, Lewis Stout; treasurer, William E. Pattie; chief engineer for three years, William Walker; trustee for three years, George Mobus.

There will be a Republican meeting tomorrow night in the Improvement Society Hall.

—Still useful furniture may be sold for what it is worth to somebody else—if you give the selling-task to a classified ad.

SENATE MAY NOT ADJOURN THIS WEEK

Washington, Sept. 6.—An unexpected hitch in adjournment plans arose today when the Senate by a vote of 32 to 14 adopted Senator Owens' motion to take up the Corrupt Practices Bill, limiting Presidential and Congressional campaign expenses. There is certain to be a vigorous fight on the measure.

WESCOTT WILL NOT BE HERE FOR SPEECH TONIGHT

If any Plainfielders were looking forward to the announced coming of General Wescott tonight, they are doomed to disappointment. Some time ago Sept. 6 was fixed as the date on which the opponent to Senator Martine would speak in Plainfield, but today a Press reporter learned that the engagement was cancelled weeks ago. No word of the change in dates was given out here. A Wescott supporter said he read of it in an Elizabeth paper. He said General Wescott would come to Plainfield later.

IRVING KUNZMAN IS CHOSEN RECORDING SEC'Y

The three local delegates to the fifth annual Y. M. H. A. convention at Newark have returned from the two days' session enthusiastic over the work that has been accomplished by the various organizations throughout the State. The election of officers for the ensuing year resulted in Irving Kuntzman being chosen as recording secretary. The other officers are Max Levy, of Bayonne, State president; Jessie Straus, New Brunswick, first vice-president; Miss Kate Karpus, Perth Amboy, second vice-president; Miss Dora Fleigel, Trenton, third vice-president; Miss Molly Kanengeiser, Newark, financial secretary, and Manuel Mirsky, of Paterson, treasurer.

Plans were discussed for the introduction of several new methods for the coming year, and it was decided that the convention would be held at Lakewood.

JOURNALISTIC OPINIONS

Under the caption, "Journalistic Gardeners—Their Troubles Grow As Fast As Do the Weeds In Good Old Jersey," the Editor and Publisher has the following to say in its current issue concerning some well-known Plainfielders:

"In these days of infantile paralysis, street-car strikes, Black Tom explosions, and other things, one can occasionally observe along Park Row, Broadway, and the other lanes and alleys of Manhattan a New Yorker now and then wishing out loud he was a Jersey commuter. But, as it is true that all is not gold that glitters, so also is it truth that Jersey is not all that 'she seems.' Nope. This is Gospel.

"For instance, take Plainfield. Lots of newspaper people like Solomon S. Carvalho, of the Hearst enterprises; Henry E. Bowen, of the Herald; 'Dick' Parkhurst, of the Evening Telegram; George T. Hughes, city editor of the Globe; Alfred Zimmerman, of the World; Charles A. Selden, of the Times, and many others, can be seen hitting the Liberty Street pavements nights bound for 'Purest Plainfield,' where one can have quiet, and refreshment, and joy, and, and, and—and gardens. But having a garden is one thing and having a gardener is quite another. If you don't believe it ask any of the above gentlemen or just stop in the Woolworth Building and shoot up to the 46th floor and ask the Brooklyn Standard Union man, genial R. F. R. Huntsman. Huntsman knows advertising from all angles, and it was on Plainfield's first daily that he learned how to write copy like this:

"'WANTED—A gardener, one unafraid of weeds preferred; any full-grown man who can rasp the whiskers off the lawn is eligible; one who would rather tickle the gravel walk with a rake than tear the liver lights out of the weeds in the succotash patch will please stay away; brains not considered a detriment; emolument $2.00 and upward per day, according to disposition. R. F. R. Huntsman, 826 East Front Street.'

"It was quite natural then that when he ran afoul of a lot of weeds in that Plainfield potato patch of his that he took to advertising in the Plainfield newspapers, his Alma Mater, in order to get relief. Oh yes, Jersey is a great place, a fine State, but in old New York we should worry about the gardeners."

FIRST WARD REPUBLICANS

At a meeting of the First Ward Republican Club held in the office of President Walter L. Hetfield, Jr., last night, plans for the coming campaign were discussed and the workers enthusiastically entered into the work outlined for them.

TEMPERATURE REPORT.

The temperature at the State Trust Company today was 72 at 9 a. m., 80 at 11 a. m., and 82 at 1 p. m.

Instinct and Reason.

"Instinct" is the generic term for all those faculties of mind that lead to the performance of actions that are adoptive in character, but pursued without necessary knowledge of the relation of the means employed and the ends attained. "Reason" is usually applied to such acts as are consciously performed with some particular end in view. Of the two, instinct would seem to be the more perfect, since it seldom goes wrong, whereas the missteps of reason are innumerable.—New York American.

—Going to build? See Saturday's Press.

STEPS ARE TAKEN TO END RECEIVERSHIP

Reports Show Steamship Corporation to Be in Prosperous Condition.

As a step toward the ultimate discharge of the receivership of the International Mercantile Marine Company, of which Horace G. Phillips, of this city, is treasurer, and Emerson E. Parvin, also of Plainfield, is secretary, an order was obtained yesterday from Vice Chancellor Howell through R. V. Lindabury and F. S. Katzenbach, Jr., permitting the directors and stockholders to take action on a reorganization scheme devised by committees repreesnting bondholders and preferred and common stockholders, respectively.

A petition filed by counsel for the company recited that by reason of the increase in freight and freight rates the company's business and profits have increased to such an extent that it is now able to pay or provide for all its debts, resume its business and conduct it "with safety to the public and advantage to its stockholders."

Mr. Katzenbach told later that the company has $70,000,000 in its treasury. Philip A. S. Franklin is the receiver.

R. NORRIS WILLIAMS IS THE NATIONAL CHAMPION

R. Norris Williams, 2d, of Philadelphia, who was the champion two years ago, regained the title that he abdicated when he defeated William M. Johnston, of San Francisco, in the final match of the thirty-sixth annual lawn tennis tournament for the singles title yesterday on the courts of the West Side Tennis Club at Forest Hills. There probably has been no better exhibition of the racquet game than was seen when the best of the East pitted his strokes against the leader of the Western game.

As a fitting climax to the tournament the two players went the full limit of five sets, and the crowd of nearly eight thousand was held spellbound until Williams had made the last smashing stroke which crowned him champion for the season and gave him his second victory for the blue ribbon of the tennis world since he has been playing in national competition.

HOWARD VAN CLEEF.

Howard Van Cleef, son of the late John V. H. Van Cleef, died suddenly yesterday of heart disease at his home in New Brunswick. Mr. Van Cleef was a member of one of New Brunswick's oldest families and was connected with the Provident Life and Trust Company. He leaves a widow and two children.

—That funny fellow Scoop is on the classified page

AN ORDINANCE

To provide separate Sewers or Drains to carry off the surface water in Grove Street and in portions of East Fifth Street, West Fifth Street, West Sixth Street, East Seventh Street, West Seventh Street, West Eighth Street, Watchung Avenue, Park Avenue, New Street, Grant Avenue and West Front Street.

Whereas, the City finds it necessary, and the Common Council hereby so determines, to provide separate sewers or drains to carry off the surface water in the streets and portions of streets enumerated in the title of this ordinance, hereinafter particularly specified, and the water flowing directly or finally into Green Brook and Cedar Brook through said streets and portions of streets, and the Common Council has determined, and doth hereby determine that the public good requires the construction of the sewers or drains hereinafter specified

The inhabitants of the City of Plainfield, by their Common Council, do enact as follows:

Section 1. That, under the provisions of the acts of the Legislature in such case made and provided, the Common Council doth hereby direct and order that separate sewers or drains to carry off the surface water in said streets and portions of streets and the water flowing directly or finally into Green Brook and Cedar Brook as aforesaid, be constructed in and for said city of Plainfield, in Grove Street, from Green Brook to West Front Street; East Fifth Street from Richmond Street to Franklin Place; West Fifth Street, from Arlington Avenue to Park Avenue; West Sixth Street, from Arlington Avenue to Park Avenue; East Seventh Street, from Park Avenue to Sycamore Street; West Seventh Street, from New Street to Central Avenue; West Seventh Street, from Grant Avenue to Division Street; West Eighth Street, from Grant Avenue to brook near Hobart Avenue, Watchung Avenue, from the C. R. R. of N. J. to East Sixth Street, Park Avenue, from Cedar Brook to Seventh Street, New Street, from West Sixth Street to West Seventh Street, Grant Avenue, from West Eighth Street to West Seventh Street, West Front Street, from Grove Street to Central Avenue, West Front Street, from Liberty Street to Washington Avenue; West Front Street, from West End Avenue to Lafayette Place, as shown for said streets and portions of streets on maps on file with the City Clerk of the City of Plainfield, entitled as follows:

"Map for Separate Sewers or Drains to carry off the surface water in portions of East Fifth Street, West Fifth Street, West Sixth Street, East Seventh Street, Park Avenue and West Front Street, City of Plainfield, N. J., July, 1916.

"Map for Separate Sewers or Drains to carry off the surface water in Grove Street and in portions of West Seventh Street, West Eighth Street, Grant Avenue, West Front Street and New Street, City of Plainfield, N. J., July, 1916.

"Map for Separate Sewers or Drains to carry off the surface water in a portion of Watchung Avenue, City of Plainfield, N. J., July, 1916."

"Sewerage System, City of Plainfield, N. J., Sheet 4, 1895, Plans of Castings, March, 1895" (to which maps reference is hereby made and the same are hereby made a part thereof) said separate sewers or drains to be constructed on said streets between the above-mentioned points, as shown on said maps, with the necessary inlets, manholes and appurtenances to complete the same, and to be of the dimensions and materials and to be laid along such lines and at such grades and in such manner as indicated and specified on said maps.

Section 2. That the costs and expenses of such improvement having been ascertained, an assessment for benefits thereof upon all the owners of the land and real estate fronting on the improvements which are peculiarly benefited thereby in proportion, as nearly as may be, to the advantage each shall be deemed to acquire, shall be made according to law.

Adopted by the Common Council, September 5, 1916; approved by the Mayor, September 6, 1916.

LEIGHTON CALKINS, Mayor.
JOHN J. CARROLL, City Clerk.

9-6-2 w

The Most Beautiful Flag In the World--YOUR FLAG

The Star Spangled Banner

The STAR SPANGLED BANNER never shown to better advantage than in the COMBINATION FLAG OUTFIT we now offer for 79c and one coupon printed in the PLAINFIELD DAILY PRESS.

Outfit consists of beautiful AMERICAN FLAG, a jointed pole, together with rope and holder, all ready to put up, and comes packed in a strong box and may be easily carried.

The FLAG has full forty-eight stars, sewed stripes, colors are rich, warm and full and guaranteed fast. Flag has canvas heading and metal grommets.

The pole is highly varnished hardwood with ball and truck and has brass screw joint so that sections cannot slip out. Holder is strong and substantial and with rope makes an outfit anyone would be proud to own.

These are the days when every one should display their flag and the combination outfit we offer is just the size for the home, summer camp or cottage and the best value to be obtained for the money.

79c Combination Flag Outfit Coupon 79c

Distributed By the PLAINFIELD DAILY PRESS

Clip this coupon and present together with our advertised price of 79c at our office, 193 North Avenue, and receive your COMBINATION FLAG OUTFIT, consisting of FLAG, BRASS JOINTED POLE, HOLDER and ROPE, all ready to put up.

If to be sent by mail add 15 cents for postage.

PLAINFIELD THEATRE

TODAY--Last Times

7 MELODY FIENDS 7

"A RIOT OF SONG AND DANCE"

And a Great Surrounding Bill of Clever Entertainers and FEATURE PICTURES

TOMORROW and SATURDAY

ENTIRE NEW SHOW

MEMORIES — High Class Novelty

SOME BOY — Comedy Scream

WALLINGHAM & BOTTI — At the Railroad Station

WATSON FOUR — Harmony Kings

WILSON & CECIL — Singing and Dancing

WEEKLIES—COMEDIES—DRAMAS

AND LEADERS OF THE COURIER-NEWS PHOTOPLAY CONTEST IN MOTION PICTURES.

Matinee—2:15; Evening—7 to 11—Popular Prices.

Friday Sept. 8th (One Night Only)

Prices 25c, 50c, 75c, $1.00 and $1.50

Seats Now On Sale

PLAN ELECTRICAL CELEBRATION HERE

Part of National Movement to Be Observed From December 2-9.

Plainfield is to have a great city-wide electrical celebration this fall as part of a national movement, backed by many of the industrial leaders of this country, to electrify America. From December 2 to 9, inclusive, every city of more than 10,000 population in the United States will demonstrate in many striking ways the business progress it has made in the last five years. Definite steps were taken in New York during the past week, when 1,650 leading business men of America accepted appointments to a national directing committee.

Gerard Swope, vice-president of the Western Electric Company is at the head of the executive committee. The campaign will be directed by the Society for Electrical Development, of which J. M. Wakeman is general manager. The event will be known ac American Electrical Week, and will be featured simultaneously everywhere by parades and pageantry special illuminations, electrical shows and demonstrations of what electricity has done in peace and in war in the last few days.

William R. Causbrook, of this city, is the local chairman, in charge of the event and will call a meeting of the city committee at an early date to adopt a complete program for the fall celebration.

PULLING STAKES FOR HOME

(Continued from Page 1.)

army advocates for the transportation of soldiers by motor truck. It is planned that the Second Battalion of the Eighteenth, and probably a battalion of the Fourteenth, will make up the detachment. The men of the Eighteenth will be commanded by Lieut. Colonel Charles H. Martin.

The Clear Infinity.

That which we foolishly call vastness is, rightly considered, not more wonderful, not more impressive, than that which we insolently call littleness, and the infinity of God is not mysterious, it is only unfathomable; not concealed, but incomprehensible; it is a clear infinity, the darkness of the pure, unsearchable sea.—Ruskin's "Modern Painters."

—Find the "likely-looking" ads. in today's classified columns—and solve that problem of yours.

FOR YOUNG FOLKS

Sleepy Time Story About Two Mischievous Forest Folks.

A FRIEND IN TIME OF NEED.

Remarkable Bravery of a Little Feathered Biped In Behalf of His Four Legged Playmate—Building Sand Forts on the Beach.

Tonight I am going to tell you a story that I am sure will interest you, said Uncle Ben to Polly Ann and Little Ned. It is about a

A BEAR AND A CROW.

"If you wish some of your favorite blackberry pies, Bobby, you must go to the field and gather berries," said Mrs. Bear one morning.

A little later Bobby Bear left home, a new tin pail over his arm and his mother's old pink sunbonnet on his head. He looked cautiously about to see if any one he knew was watching.

"Don't you dare take off that bonnet, Bobby," warned his mother. "The day is very hot, and you might get a sunstroke. If that naughty Jimmy Crow laughs or says anything to you, just don't pay any attention to him."

Now, although Mrs. Bear did not know it, Jimmy Crow was perched out of sight on a nearby tree, and he heard every word she said.

Before long Bobby was hard at work among the blackberry bushes.

Unknown to Bobby, Jimmy Crow had followed him, and his sharp eyes spied something that Bobby would have missed, even had he not been hampered by the sunbonnet. Just ahead of the little bear boy lay a snake, small but poisonous, which had been disturbed by Bobby's presence, and was in a very nasty temper. Its tail switched angrily, and the darting fangs were ready to strike at the first chance.

"Look out, Bobby! Look out!" cried Jimmy; but, mindful of his mother's words, Bobby paid no attention. "He's only trying to tease me," thought Bobby, and he advanced a step further. Then he heard a rustle among the dry leaves and the hiss of the snake. The little bear boy dropped his pail and started to run, but the brambles caught his thick fur and held him prisoner. He screamed in fright and struggled frantically to tear himself loose, but the thorns only gripped him the tighter.

The snake was almost upon him when something flashed from above like a streak of lightning, disappeared among the leaves, and next moment emerged in triumph. It was brave Jimmy Crow, grasping the snake firmly back of the neck, close to the head, so that it was powerless to strike. Jimmy flew to the brook and dropped the enemy into the deepest pool, then hurried back to help Bobby.

It was some time before the little bear boy was untangled, and it took still longer to fill the upturned pail. Then the pair started happily for Bobby's home.

When Mrs. Bear heard the story of her boy's danger and rescue she forgot all about the scolding that was waiting for Jimmy Crow. Instead, she insisted that he stay for supper, and when Jimmy finally said, "Good night," he carried home with him a beautiful blackberry pie all his own.

Why Dogs Turn Around.

The habit of dogs turning around several times before lying down is said to be one of the wild traits of this animal's prehistoric ancestors, who did so to make a bed in the grasses and leaves. Foxes and wolves have the same habit when lying down in the open where there is no grass.

The Industrious Bee.

Busy, busy little bee,
Work all day industriously,
Gathering honey drop by drop
From each nodding clover top.

Golden beams of sunny light
Gladly kiss you in your flight;
Golden treasure store for me—
Sunny, sunny little bee.

A Fort In the Sand.

Down near the beach at Southampton, N. Y., lives little Charlie Smith. There with his playmates he spends many pleasant hours. Here you see

Photo by American Press Association.
THE RIFLEMAN.

him behind his sand fort looking through a port made of a discarded life buoy, probably thrown away from a yacht. He is in deep earnest, as his broomstick gun clearly proves.

A Want Ad Is Often the First Link in a Chain of Consequences

It initiates something of far-reaching importance to you. You meet someone with whom you will do business for years—or you buy or sell property that changes the currents of your daily affairs. Many a want ad is of but transient importance of course. But others influence your life for years and years.

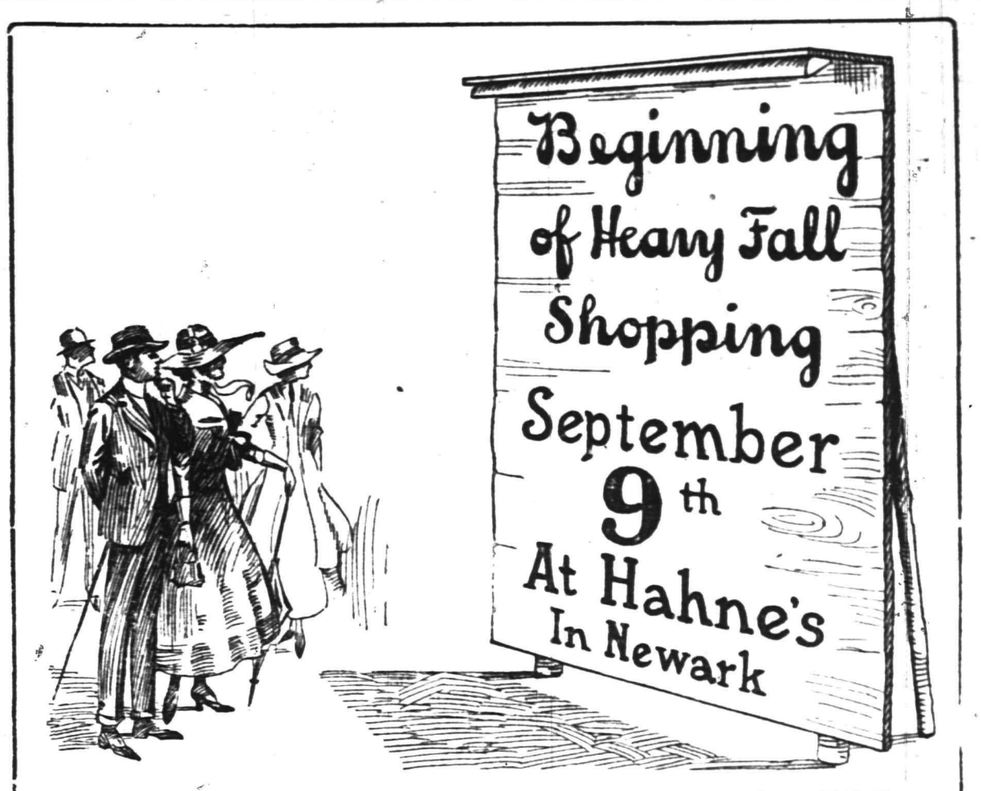

The 9th will be the "58th." Watch for further word of the "58th."

behind our furniture

Our New Fall Goods are coming in, many attractive and interesting designs and finishes that are really new. Just look over our display—note the prices; compare the furniture—quality for quality—price for price—with that sold in other stores and you will buy here at the "Lowest-in-the-City Prices."

We have your new rug here also and can fit any room or hall with the best makes in beautiful colorings at our usual lowest prices.

JOHN S. JOHNSTON

SUCCESSOR TO SHIRLEY & JOHNSTON

"The Quality Home Furnisher"

Babcock Building W. Front St. Plainfield

Scene From Selwyn & Co.'s Gale of Laughter, "Fair and Warmer," at Plainfield Theatre, Friday Night, Sept. 8.

PAINTERS AND DECORATORS.

James C. Hansen
DECORATOR
Dealer In
PAINTS, OIL, GLASS, VARNISHES, ETC.
141 East Front St., Plainfield, N. J.
Distrubtor of John W. Masury & Son's Pure Colors, Ready Mixed Paints, Etc.

1916 WALL PAPERS
IMPORTED and AMERICAN GOODS
C. CONOVER & CO
Decorators, Painters and Paper-Hangers, Window and Plate Glass.
115 Elmwood Place. Tel. 1145.

HOTELS.

HOTEL WALDORF
HENRY WINDHAM, Prop.
144 EAST FRONT STREET.
Gottfried Kruger's Extra Beer on Draught. Imported Wines, Liquors and Cigars. Hotel accommodations and private dining-room.

HOTEL SOMERSET
Newly Papered and Painted throughout. Table Board and Rooms by Day or Week.
Piel Bros. and Kruger's Beer on draught.
W. G. FEASTER, Proprietor.
97 Somerset St. Tel. 901.

WEINMAN'S CAFE

COAL TO BURN
We have it in quality and quantity.
Have you ever tried our kind?
Let us convince you that it pays to buy the best, especially when the cost is no more.
BOICE-RUNYON CO
Established 1837.
Park at North Avenue
Coal, Lumber and Masons' Materials.

NEW JERSEY CENTRAL

TRAINS LEAVE PLAINFIELD

For New York—2.10, 3.41, 4.38, 5.08, 5.40, 6.02 (except holidays), 6.27, 6.55, 7.22, 7.26 (except holidays), 7.41, 7.44, 7.55 (except holidays), 7.58, 8.12, 8.30 (except holidays), 8.36, 8.42, 8.59, 9.29, 9.53, 10.26, 11.27 a. m.; 12.32, 12.34, 12.58, 1.49, 2.20, 2.26, 2.39, 2.55, 3.11, 4.01, 4.13, 4.35, 5.39, 6.08, 6.47, 7.41, 8.27, 9.27, 9.30, 10.19, 10.36, 11.43 p. m. Sunday—2.10, 3.41, 5.40, 7.23, 7.58, 8.52, 9.34, 9.40, 10.37, 12.12 p. m., 12.39, 12.58, 1.17, 2.09, 2.15, 2.55, 3.17, 4.29, 5.34, 6.57, 7.14, 8.13, 8.27, 8.56, 8.39, 9.27, 10.20, 10.36 p. m.

For Asbury Park—3.41, 8.12, 8.26, 11.27 a. m.; 12.34, 2.13 through train, 3.11, 4.01, 6.08, 8.27, 11.43 p. m.

For Red Bank only—8.36, 12.34 Saturday only a. m., 3.11 p. m.

For Newark—6.05, 6.27, 6.55, 7.05 (through train to Newark), 7.41, 8.36, 9.29, 10.26, 11.27 a. m.; 12.34, 12.58, 1.49, 2.39, 3.11, 4.13, 4.36, 5.39, 6.08, 6.44, 7.41, 8.27, 9.30, 10.36 p. m. Sunday—1.23, 8.52, 9.34, 10.37 a. m., 12.39, 12.58, 1.17, 2.09, 2.55, 3.36, 4.29, 5.34, 7.14, 8.13, 8.39, 9.27, 10.36 p. m.

For Easton, Bethlehem, Allentown and Mauch Chunk—5.18, *8.20, 9.44, 11.27 a. m., 2.00, 2.26, 5.24, 5.44, 6.59 (to Easton) p. m. Sunday—5.19, *9.44, 10.57 a.m., 1.58, 5.44, 7.06 p. m.

For Wilkesbarre and Scranton—5.18, 9.44 a. m., 2.26, 5.44 p. m. Sunday—5.19, 10.57 a. m., 5.44 p. m.

For Red Bank, Long Branch and Asbury Park, etc.—3.41, 8.12, 8.36, 2.13, 3.11 a. m., 12.34 (Saturday only), 12.58, 4.01, 4.36, 6.08, 8.27, 11.43 p. m. Sundays—7.58, 8.52 a. m., 9.40 (Red Bank only), 2.15 (Red Bank only), 3.17, 8.35 p. m.

For Atlantic City—3.41, 8.36 a. m., 12.34 (Saturdays only), 3.11 p. m. Sundays—9.40 a. m., 2.15 p. m.

For Philadelphia—6.38, 7.39, 9.02, 10.43, 11.54 a. m., 12.42, 1.54, 2.45, 4.45, 5.13, 6.47, 8.47, 9.46, 10.48 p. m., 1.20 a. m. Sunday—8.02, 9.39, 9.57, 10.39, 10.43, 11.41 a. m., 12.42, 1.44, 2.45, 3.42, 4.39, 4.45, 4.56, 5.39, 6.39, 6.47, 8.47, 9.46, 10.55, 11.54 p. m., 1.20 a. m.

For Baltimore and Washington—Daily 8.02, 10.43 a. m., 12.42, 2.45, 4.45, 6.47 p. m. *Except Mauch Chunk.

HEADQUARTERS FOR
GIBSON'S RYE
E. C. WESTCOTT
116 East Front Street

L. MORALLER & SONS
WATCHMAKERS AND JEWELERS
WATCHES
CLOCKS and JEWELRY
Fine Watch and Clock Repairing a Specialty.
217 Park Ave. Phone 1783.

N. Meyers & Sons
COAL
COKE AND WOOD
Office tel. 1152-W. 121 Watchung Av.
Yard Tel. 1911.

AUTO BUSES
Dances, Parties, Lodges, etc.
Parties from 18 to 50 people transported any distance at reasonable prices.
SUBURBAN TRANSIT CO.,
R. W. Campbell, Mgr.
910 Park Avenue. 'Phone 130.

SIGNALS OF DISTRESS.

Plainfield People Should Know How to Read and Heed Them.

Disordered kidneys give many signals of distress.

The secretions may be dark, contain sediment.

Passages are sometimes frequent, scanty, painful.

Backache is often present day and night.

Headaches and dizzy spells may occur.

Weakened kidneys should receive quick help.

Don't delay! Use a special kidney remedy.

Doan's Kidney Pills are for weak kidneys, backache and urinary disorders.

Plainfield evidence proves their worth.

John B. Winans, 324 West Second street, Plainfield, says: "Being exposed to all kinds of rough weather, my kidneys became disordered. I felt a constant, dull ache in the small of my back. When I stooped or tried to lift anything the least bit heavy I got sharp pains across my kidneys. I got no relief from medicines until I took Doan's Kidney Pills. I am pleased to say that short use made a permanent cure."

Price, 50c at all dealers. Don't simply ask for a kidney remedy—get Doan's Kidney Pills—the same that cured Mr. Winans. Foster-Milburn Co., Props., Buffalo, N. Y.—Adv.

We make it a policy not to carry clothes over from one season to another, and we have cut deep into our former prices to effect a quick clearaway of our remaining stocks. Every sort of garment is included, and the savings are great. But act now before some other fellow gets away with your size.

Extra good suit values at
$16.50
Rothberg's
"CORRECT DRESS FOR MEN"
Stein-Bloch Smart Clothes
206 W. Front St.
Plainfield, N. J.

Arrow Shirts
Interwoven Socks
Fall Caps
Straw Hats 75c
Get one for Labor Day
J. R. Blair
119 PARK AVE.

Y. W. C. A. NOTES

The Marie F. Brake Bible Class will hold a hike Friday afternoon. The members will leave the association at 3 o'clock and will hold a picnic supper and corn roast on the mountains in the evening.

Miss Margaret Griffiths, the association housekeeper and Miss Agnes Griffiths, have returned from a vacation spent visiting relatives in Canada.

The Saturday night supper will be held at the association as usual this week, meals being served from 5 to 7 o'clock. Business girls of the city are urged to take advantage of these meals.

The swimming class will meet in Mrs. F. G. Mead's pool at 3 o'clock Saturday afternoon, for instruction and will enjoy a sunset picnic on the mountains later in the afternoon. All members are invited to attend.

Tennis will be played Thursday and Friday afternoon from 3 to 6 o'clock.

CHEERFULNESS.

The cheerful, sunny, genial, warm hearted man is always a welcome visitor. Then why not be cheerful? Cheerfulness is an excellent wearing quality. It has been called the bright weather of the heart.—Smiles.

JERSEY GUARDSMEN PARTICIPATE IN ANNUAL LABOR DAY FRONTIER EXHIBITION AT DOUGLAS

By JAMES J. McNAMEE.

Douglas, Ariz., Sept. 5.—Those Jerseyites who spent Labor Day wondering what loved ones were doing in "wild and woolly" Arizona probably never suspected that a majority of the Jersey guardsmen had the best Labor Day of their lives. This is the first time that a full day's program of interesting events has been put on since the militiamen pitched their tents here and the officers entered into the spirit of the occasion by granting plenty of holiday liberties.

The big event of the year for Douglas, and, in fact, the whole State of Arizona, is the annual Labor Day frontier exhibition and several hundred New Jersey guardsmen occupied seats in the grandstand of the local ball park yesterday as the guests of the committee in charge. Bud Robbins, of Sonora, and Jack DeGraftnreid, of New Mexico, a pair of the best know cowboys in the west, staged the exhibition and twenty wild west horses were ridden by twenty wild and reckless cowboys. There was broncho busting, steer roping, bull dogging steers from horses and automobiles, the riding of four mules bareback and other daring stunts to interest the appreciative audience, a large part of which was togged out in olive drab. Cowboys from Arizona, New Mexico and Sonora took part and music was furnished by a military band. Many of the regular soldiers stationed at Camp Harry Jones also viewed the wild west show and all were taught a thing or two about horses which they never knew or even suspected before.

The Douglas Elks' Club held "open house" all day and many of the "Bills" from New Jersey spent the afternoon and evening at that place. Various Newark, Paterson, Passaic, Plainfield and Elizabeth guardsmen interested in the Knights of Columbus have started a movement for the establishment of a council here in the near future and Supreme Warden Thomas McLaughlin, of Newark, will probably be present as one of the invited guests. He has two nephews in the cavalry here and visited them recently. Various informal meetings to discuss this subject have been held during the past two weeks and the soldier Knights got together again yesterday.

One of the foremost gathering places for the uniformed men since their arrival in Douglas has been the finely appointed and equipped Y. M. C. A. building. At any time of the day of revening big delegations of militiamen may be seen resting in the parlors or reading rooms of this institution or enjoying the hot and cold shower baths at the courtesy of the board of directors. Yesterday was no exception and last evening the throng was especially large in the association building.

Many of the men spent the afternoon in the municipal swimming pool, this place being crowded throughout the day and evening. Next to the good old Atlantic Coast this was the best possible way to get a bath and swim, the soldiers claimed.

Moving picture houses and no less than a half dozen of them have sprung up in Douglas since the boys of Uncle Sam's fighting force arrived, put on special attractions and lines of militiamen nearly a block long were in evidence where feature programs were advertised.

It was the busiest Labor Day Douglas has ever experienced, and few of the merchants gave their employes a holiday. The merchants and soda fountains did a tremendous business and in the evening a number of dinner parties were held at the Gadsden Hotel, officers and enlisted men being present.

LOCAL ATHLETES OFF TO COLLEGE CAMPUS

Francis McDonough and Jim Noonan Will Enter Georgetown.

Francis McDonough, manager of the St. Joseph baseball team, will not be seen in the lineup of that team after this Saturday. Francis, who is a graduate of the North Plainfield High School in the Class of 1916, will enter Georgetown Medical School on September 12. Eddie Conshay will manage the Saints from that time on. Games are wanted for the Saturdays that follow. Manager Conshay would like to talk with City League leaders.

James Noonan, football and baseball player, a graduate of Plainfield High School in the class of 1916, will enter Georgetown this month. "Jim" has not, as yet, decided what course he will take.

Jim Nash, the Hope chapel teacher and former Plainfield High School and Leal star, will study at Washington and Lee College this fall. Nash has already spent a year in Temple University.

MAJOR LEAGUE STANDING.

Results in National League.

Brooklyn, 5; New York, 2.

Philadelphia, 4; Boston, 2, (1st game).

Philadelphia, 0; Boston, 0, (2d game; five innings, rain).

Cincinnati, 3; Chicago, 2.

Pittsburg-St. Louis; rain.

Standing in National League.

	W.	L.	PC.
Brooklyn	73	49	.598
Philadelphia	73	49	.598
Boston	71	49	.592
New York	58	61	.487
Pittsburg	58	67	.464
Chicago	59	71	.454
St. Louis	56	73	.434
Cincinnati	51	80	.389

National League Games Today.

Brooklyn in New York (2 games).

Philadelphia in Boston (2 games).

St. Loius in Pittsburg.

Results in American League.

Washington, 2; New York, 0.

Philadelphia, 5; Boston, 2 (1st game).

Boston, 7; Philadelphia, 1 (2d game).

Standing in American League.

	W.	L.	PC.
Boston	74	55	.574
Detroit	74	57	.565
Chicago	72	58	.554
St. Louis	69	62	.527
New York	68	62	.523
Cleveland	68	63	.519
Washington	65	63	.508
Philadelphia	20	99	.227

American League Games Today.

New York in Washington.

Boston in Philadelphia.

St. Louis in Detroit.

Cleveland in Chicago.

TENNIS TOURNEY.

There will be a tennis match and reception at the Plainfield Tennis Club courts on Thursday, when the local team will meet a representative team from Montclair. Members of the local club are requested to turn out in large numbers.

—That funny fellow Scoop is on the classified page.

TOMMY MULLIN IN "LEE MAGEE" STUNT

Hachet, of Royal Giants, Victim of Clever Work on Mullin's Part.

In the game between the Royal Giants and the Tabs, a ground ball was hit to Hatchet. Tommy Mullin was on second at the time and Hatchet, who was playing short, believed that he had an easy job ahead of him. But Mullin, in going from second to third, so timed his dash that he passed Hatchet just as the ball approached. Tommy hesitated an instant and Hatchet fumbled. A few fans were of the opinion that the trick should not have been played. Several others thought that it was not sportsmanlike. But they do it in the big leagues.

Lee Magee executed a play of the nature of the one pulled by Tommy Mullin. It happened in this way and was the means of earning the Yankees a victory. Lee stole second and passed to third just as Packinpaugh's grounder came dashing along. Magee hesitated, and McNally fumbled. No one questioned the play, which was fair in every way.

BASEBALL DECLINE FELT ELSEWHERE

Fans Do Not Believe Game is On Wane in This City.

A gentleman, prominent in the baseball world, says that baseball is on the wane in all towns the size of Plainfield. He points out that in Perth Amboy the national pastime is no longer profitable and that New Brunswick is beginning to feel the effects of the setback. The statement is made that Dave Driscoll made a success of the baseball in this city and in New Brunswick, but that he met with poor response in one or two other cities. Another prominent baseball fan took exception to the statement that baseball is on the wane in this city and pointed out that the large crowd attending the Tab-Royal Giant match on Sunday but proves his contention.

At the contest on Sunday there were fully fifteen hundred fans. Thirteen trolley cars were required to convey these fans to and from the grounds. A large crowd of fans attended the games in Dunellen and it is expected that a large assembly will be present when the coming Sunday series between the Tabs and the Apgarites is begun. In the face of these facts, it is difficult to believe that baseball is going back in this vicinity.

The Three Friends.

Answering the question, "Who were the three friends' mentioned by Whitman in his poem, 'Tent on the Beach,' written about 1887, the Philadelphia Press says:

"The lettered magnate lording o'er an ever wilending realm of books' is certainly James T. Fields, the poet publisher and critic; the 'dream born philosopher is supposed to be Ralph Waldo Emerson and by some Whittier himself, and 'one whose Arab face was tanned by tropic suns and boreal frost is Bayard Taylor."

—Going to build? See Saturday's Press.

ITALIAN CHARGED WITH "WIFE" DESERTION

Fifteen Year Old Girl Thought to Be Victim of "Fake" Marriage.

After a preliminary hearing before City Judge William G. DeMeza today, an Italian who gave his name as Frank Jeturmegelo, but who is said to be Peter Angelo, was held for the Somerset county authorities by the local police and will be arraigned at Somerville on a charge that is expected to be wife desertion. The complaint against him is lodged by Barbara Yamneone, a fifteen year old Italian girl, of Bound Brook, who tells a rather incoherent story of his supposed marriage to her and consequent desertion.

According to the girl's story in court this morning she was persuaded by the Italian to go to White Plains, N. Y., last April to get married, but from the story she tells it seems to have been a "fake" ceremony, and will be investigated by the Somerset county authorities. Believing she was married, the girl said she lived with the man she knew as Angelo for several months, when he left her saying they were not really married.

Angelo professed this morning not to understand English and would say nothing. He will probably be taken to Somerville today.

APPLAUD ADDRESSES FAVORING COLGATE

A. E. Warner and W. S. Killenbeck Speak at Garwood for Gubernatorial Candidate.

Two enthusiastic audiences at Garwood factories applauded addresses in favor of Colonel Austen Colgate, candidate for the Republican nomination for Governor, at noonday meetings yesterday. Arthur E. Warner, of Elizabeth, spoke at the Hall Signal Company. He said that Colonel Colgate was first of all a patriot, standing for preparedness, for progress and stability. He gave an outline of Colonel Colgate's record in the Senate, and said that the Essex county man was the strongest Republican in the field.

"The Democrats have taken their candidate from Hudson county," said the speaker, "and in order to offset this we must have a man who can draw the Democratic votes in that bulwark, Colonel Colgate is the man that can do this. If you want to pile up a big vote for the Republican party, and aid Hughes and Fairbanks, vote for Colonel Colgate."

Wilson S. Killenbeck, of Orange, spoke at the Aeolian plant before more than 300 workmen. He spoke of Colonel Colgate's friendship for labor and of the many ways in which he had aided the passage of legislation for the benefit of the workingmen.

VAUDEVILLE SHOW AT THE Y. M. C. A.

Amusing Entertainment Given in Honor of Miss Winifred Mann.

An amusing amateur vaudeville show was given in the Y. W. C. A. parlors last night, in honor of the return of Miss Winifred E. Mann, the physical director. Miss Mann has just completed a month's vacation spent camping in the Bernshires. The program rendered last evening consisted of the following numbers:

Orchestra selection, "Underneath the Stars;" burlesque of "Sweet Alice Ben Bolt," by Miss Ellen Doughty; fancy dances, "Dublin Jig" and "The Oxdansen," by Misses Marion Mair and Alice Titus; orchestra selection, "Sounds of Love;" skit, "The Execution of Mary, Queen of Scots," with the following characters, "Mary, Queen of Scots," Miss Mary Neal; "Priest," Miss Kathryn Aller; mourners, Misses Ellen Doughty, Muriel St. Varine, Alice Titus, Myrtle Fedderman; executioner, Miss Marion Mair; her assistants, Misses Doris McCarrick and Evelyn Tenyson.

Following the show all the members adjourned to the spacious piazza in the rear and enjoyed refreshments and musical selections by the orchestra and individual members. Miss Alice Titus led the orchestra, which was composed of twelve pieces.

PLEASANT SURPRISE GIVEN TO CHARLES SLINGERMAN

A pleasant surprise was given to Charles Slingerman on Island Farm, Bound Brook, Labor Day. Mr. Slingerman a noted dancer in his younger days, demonstrated that he still retains his dancing ability by executing many of the latest steps.

In a prize waltzing contest Mr. Slingerman and Miss Beatrice Freuler were awarded first prize, a loving cup. About fifty couples attended the affair, there being present many people from New Brunswick, Somerville, Plainfield and Bound Brook. Refreshments were served at a late hour.

PROCTOR'S
Always Cool and Comfortable
TODAY—Extraordinary Attraction
William Fox Presents
WILLIAM FARNUM *in* "The End of the Trail"
A Story of Love Among the Snows
VIVIAN RICH in "THE ENCHANTMENT"
GEORGE OVEY in "JERRY AND THE COUNTERFEITERS"

THURSDAY—By Popular Demand
Return Engagement of
THEDA BARA
in "UNDER TWO FLAGS"
Triangle Offers FRANK KEENAN and CHARLES RAY in "HONOR THY NAME"
Thos. H. Ince Production
KEYSTONE COMEDY

FRIDAY AND SATURDAY
In Addition to Regular Program
CHARLIE CHAPLIN
In His Latest and Best Effort
"THE COUNT"
REGULAR PROGRAM
FRIDAY
Wm. A. Brady Offers
MOLLIE KING
in
THE SUMMER GIRL
Latest Mutual Weekly
SATURDAY
Paramount Presents a Masterful Picturization of Denman Thompson's
THE OLD HOMESTEAD
CRANE WILBUR in "THE SPITE HUSBAND"
Starting Friday, September 29th,
EVERY FRIDAY AND SATURDAY
This Theatre Will Present
First Run PARAMOUNT PICTURES
Coming Soon "THE FALL of A NATION"

ORGANIZED 1868
PLAINFIELD SAVINGS BANK
PLAINFIELD, N. J.
This Bank Shows the Way
to financial success by pointing out the importance of regular deposits, assuring safety for funds and helping to form habits of thrift.
Why wait until you have a large amount to place to your credit? Come in and start an account now.
Accounts of $1 and up accepted.
William F. Arnold, President.
Albert C. Stebbins, Vice-President.
Howard A. Pope, Secretary and Treasurer.
H. B. MacDonald, Asst. Sec'y and Treas.
4% INTEREST PAID
ONLY SAVINGS BANK IN PLAINFIELD

We have just received a full line of
REPUBLIC TIRES
Also other standard makes carried in stock.
A FULL LINE OF ACCESSORIES.
DISTRIBUTORS FOR **MAXWELL CARS**
Have you seen them? Must be seen to be appreciated. Take a ride in our demonstrator.
M. & L. AUTO COMPANY
(INCORPORATED)
322 West Front Street. 'Phone 2413
TRY THEM ALL THEN TRY THE **MOON**
DEMONSTRATION GIVEN AT ANY TIME

THE NEW MONMOUTH
Spring Lake Beach, N. J.
An unexcelled hotel directly on Ocean Front, with every attraction for the Summer visitor. Daily concerts and dances. Palm and Tea Rooms overlooking Ocean. Tennis, Golf, Motoring, Riding, Canoeing, Surf Bathing.
CHANDLER BROS. & CO., Brokers.
FRANK F. SHUTE, Mgr.
7 14 f-w-tf

Satifactory Every Day Service
That feeling of security which one should have in purchasing drugs is always experienced by our customers. It is most gratifying to us to note this, for it proves that our untiring efforts to provide the best of service and the finest and purest goods, have had the desired effect. If you will trade with us, we feel sure that our exemplary service will inspire in you this same feeling of security and cause you to become a regular customer. Let us be your family druggists.
SCHREINER BROS.
Prescription Pharmacy
Park Ave. and Second St.

THE NEW STATEN ISLAND DRY CLEANING and DYING COMPANY
Has Removed to
110 Watchung Avenue
Next to Marchant's
Fancy Dying a Specialty Telephone 1913
BETTER QUARTERS MEAN BETTER SERVICE
And We Have the Best in Plainfield.

At Proctor's Tomorrow.

BUY IT IN PLAINFIELD

If YOU spend your money **AT HOME** with **HOME MERCHANTS** you get a second chance at that same old dollar; when that dollar goes out of town, it's—"Good-bye Mary."

A dollar is no "carrier pigeon." Send it away and it will never come back. Keep Plainfield made money in Plainfield.

Consider the power of a dollar when it is spent at home. It is like magic. It circulates—it pays off a hundred obligations—it creates business and puts people to work in this community. But the dollar sent away to an out-of-town house does nothing for Plainfield—it is dead to us—out of commission forever as far as we are concerned.

There are only two kinds of dollars—the "Dollar With Wings" and the "Development Dollar."

The "Dollar with Wings" flies away with a value that rightfully belongs to the home community. If spent with a Plainfield Merchant its value would stay with you and help to build up your interests.

The "Development Dollar" goes to build up Plainfield. It stays right here in our own community—it puts people to work here—builds roads and schools and churches and homes.

No matter what your position in life may be, some of its benefits "filter" down to you. "Letting George do it" is poor logic. We want YOU to cultivate the "Try Plainfield First" habit.

MEMS ASSOCIATION OF PLAINFIELD
RELIABILITY SERVICE VALUE QUALITY
BUSINESS MEMBER

THE AWAKENING

usually comes too late. People as a rule have to learn by their own experiences. If this fact was not true, every automobile owner would be carrying Automobile Liability Insurance, written thru this office.

Auto fire 75c.

FREDERICK A. MARTIN CO.

(Successor to Elston M. French and J. C. Pope & Co. Insurance Agency)
171 NORTH AVENUE Telephone 2304
Insurance Mortgages Real Estate
The Oldest Insurance Agency in This City.

The power of the press can be applied to any business by using good Printing.

A printer's best work is not obtained on the competitive basis. It cannot be.

The man who asks for competition in price seeks estimates on so much stock, composition and presswork and nothing more. He does not bargain for the skill, originality, time and individuality of the printer, and he does not get them.

We get only what we pay for in this world and nothing else that is worth having.

Press printing is the result of ceaseless efforts to render the best service.

PLAINFIELD PRESS COMPANY,
193 NORTH AVENUE

THE SERVICE SHOP

ARNOLD ANSWERS REPORT

(Continued from Page 1.)

ligent in doing my duty to those who have long reposed confidence in me did I not protest against the dissemination of such misinformation as the surveyors' report contains.

Statement is Misleading.

The statement as to the receipts is also misleading. The reecipts which are turned over to me come from the Street Commissioner, Tax Collector, City Clerk, Mayor, City Judge and District Court, and the amounts so received can be easily traced.

On page 12 of the surveyors' report this statement appears: "Provides $400 for the care of the city dump, yet the Treasurer's report for that year shows (on page 6) an expenditure of $420." In this case the Council increased the salary of the dump keeper $20.00. The increase was approved by the Council and the bill was audited by the City Auditor, Mayor, President of the Council and the Councilmanic Committee, and presented to the Treasurer for payment. Is there any reason why it should not have been paid?

Another statement of the surveyors, on page 12 of their report, has to do with the maintenance of the District Court. They show that the sum of $2,400 was provided for that purpose, and that the Treasurer's report shows an expenditure of $2,451.26. If the person who undertook to survey the financial department of the city had been sufficiently posted on the laws of the State he would have known that the increase in District Court maintenance was occasioned by the increase in our population, and that the law provides that the salary of the Judge and Clerk of the District Court shall be automatically increased. The Corporation Counsel, Mayor, City Auditor and President of the Common Council all approved the bill, after it had been approved by the Council. Under the circumstances is there any reason why the increase of $51.26 should not have been paid by the Treasurer?

Another statement on page 12, of the surveyors' report refers to the removal of snow and ice. The report states, "$350, provided for the removal of snow and ice, yet Treasurer's report (page 5) shows an expenditure of $847.82."

Snow Fund Explained.

Atfer a fall of snow, the orders of the Mayor are that all sidewalks be cleaned within twenty-four hours or the city will undertake the work and charge the cost against the properties affected. Who can tell in advance the amount of snow that is likely to fall in a season? Why should not the bill for removing the snow be paid by the City Treasurer when properly presented to him, approved by the Mayor, City Auditor, President of the Council and Councilmanic Committee?

This statement of the surveyors is calculated to deceive. Any person who understood the method of doing business in this city would readily understand that while an amount in excess of that provided for the removal of snow was actually spent, the excess is charged against the properties benefitted by the labor of city gangs and funds returned to the Treasurer in the form of a tax assessment and all of this is shown by my report.

Another mare's nest which the surveyors have discovered is also disclosed on page 12 of their report, where this statement appears: "Provided for printing and advertising, $3,600, yet the Treasurer's report (page 5), shows an expenditure of $6,926.79, except that the expenditure is reported as for printing and stationery."

The Mayor, Council, City Auditor, President of Council and Treasurer approved this expenditure. Is there any good reason why it should not have been paid? If ordinances are passed and ordered advertised the payment must be made. The report of the survey which was not to have cost the city anything was ordered printed by the Council and $216.05 appropriated for that purpose.

Th survyors state that the method of paying claims is too cumbersome and complicated. Yet on page 11 of their report they state that the Treasurer handles upwards of three-fourths of a million dollars a year, with no independent control whatever. This statement is contradictory. If the system is cumbersome how can it be when there is no independent control?

Criticism of Report.

On page 15 of their report, the surveyors state that, "The Treasurer's report is open to criticism, particularly in view of the fact that this is the only central financial office of the city, hence his report is the only financial report available, and it is doubtful if the average citizen can obtain an understanding of the city's finaces from the published report."

"In order that there may be a clear understanding as to its defects, the Treasurer's report of 1915 is cited as an example. The report does not contain a balance sheet. One of the essential features of all financial reports of private corporations is a clear statement of what is owned and owed."

Had the surveyor asked to see the statement and trial balance of all departments he could have found it on file in the office of the City Treasurer, together with all vouchers, but it would have required more time than forty-five minutes which was the space allotted by the surveyor to interview the City Treasurer and offer a panacea for the city's financial ills. The average citizen can examine these documents at any time and will experience no difficulty in determining the amount owned and owed as well as cash on hand.

The sureyors state on page 16 of their report that "The Treasurer's report (page 3), shows expenditures for streets, $60,093.56." This is as it should be, and if the surveyor had taken the trouble to look at the "receipts" side of the ledger he would have found the amount received for streets, paid on account by the city and repaid by individuals.

On page 16 the surveyor states that "The report of the Treasurer (page 3), shows, cash balance of both the General and Contingent fund as under the General Fund." What is wrong with this?

Under Head of "Salaries."

The surveyors also state that in reading the Treasurer's report it would be assumed that the amount expended for streets includes all street expenditures, but that such is not the case, for under the "Caption Salaries appears an item of $1,800, the salary of the Street Commissioner."

I might state that the Street Commissioner is an appointed official, and that he comes under the head of "Salaried Officials," and in this regard is distinguished from a "Street Laborer."

This distinction was made by the Common Council which fixed the classification of all officials in the tentative tax budget submitted to the people for approval and many officials in the salaried list appear separate and apart from the departments over which they have charge.

The surveyor also states on page 16, "Also under the same caption of 'Salaries' is an item for 'Flagging and curbing.' Also the Treasurer's report on page 3, contains an item of $1,620.28 for removing snow from streets, and that the average reader would therefore infer that this comprised the year's cost of snow and ice on page 5 under head of 'Salaries.' Also under head of 'Salaries' is an item of $2,989.01 for street macadamizing, city share, which one would expect to find under preceding page under 'Streets.'"

Survey Hastily Made.

Had the surveyor taken the trouble to examine the Treasurer's original report, and not a copy made by some one else, he would have discovered the proper dividing line under "Salaries" ruled off and extended. The average citizen would not have to be told that the thirty-four items extended in the report did not belong under the head of "Salaries."

From the statements appearing on page 17 of the surveyors' report, it is apparent that the person who made the survey of the financial department did not know what he was about, as he did not apparently refer to the ordinances passed on the Sinking Fund bonds.

These ordinances before being passed, were approved by former Mayor Charles J. Fisk, and others, and were verified and the amount order raised to meet the bonds when due, will take care of this item. These various phases of the Treasurer's report could have been fully explained to the surveyor had he seen fit to consult the Treasurer about them. I placed myself and my office at the disposal of the surveyor, and volunteered whatever assistance he desired in gleaning a knowledge of our financial affairs.

I regret the necessity of having to make a statement of this kind, but in view of the fact that I have for several years enjoyed the confidence of a large number of citzens, by whose votes I have been repeatedly elected to the office of City Treasurer, I feel that in justice to them, as well as to myself, I sholud dispel the cloud that the surveyors would have shroud the service I have rendered.

In conclusion I ask that the members of your honorable body have this statement spread in full upon the minutes of the Council meeting of September 5. I am giving a copy of this statement to the local papers, that every citzen may be fully apprised of its contents.

Very truly yours,
WM. F. ARNOLD,
City Treasurer.

MARTINE BELIEVES CABLE WAS DELAYED

Introduces Resolution Calling for An Investigation by the State Department.

Washington D. C., Sept. 6.—Senator Martine of New Jersey submitted a resolution in the Senate yesterday calling for an investigation by the State Department into the circumstances surrounding the cabling to England of the Senate resolution, asking that the execution of Sir Roger Casement be stayed.

Speaking on his resolution, Senator Martine said: "I have stated that it was currently reported and generally believed that the resolution to stay the execution of Sir Roger Casement was delayed in transmission unil after that martyr for liberty's cause had been placed in his coffin. I demand an inquiry into the facts in order that the American people may place the blame."

Senator Martine's resolution was as follows:

"Resolved, That the State Department of the United States is hereby yesterday ordered the Griffin club, the exact date and hour that the Senate resolution regarding Sir Roger Casement's sentence of death was placed in the hands of the British authorities."

There's a Place on a Pay-Roll For Your Name!

For the man or woman who can do some useful work Well is always needed in this City of Work!

The right place for you may be found—perhaps with little delay—by a campiagn of classified advertising in the Plainfield Daily Press.

So let classified advertising place your name, once more on a pay-roll!

PERMANENT PAVING CONTRACTS AWARDED

Council Holds Busy Session—Routine of the Meeting.

Contracts for the permanent paving of a number of Plainfield streets were awarded at last night's meeting of the Common Council and work will be started on these streets within a short time. Many bids were received for the macadamizing of the thoroughfares and contracts were awarded as follows: Charles Lentz, Rahway, Ravine road and Lake street; Hickey & Houghton, Somerville, Leland avenue, Sumner avenue, Kensington avenue, Edgewood avenue, and Stelle avenue.

A resolution was passed instructing the clerk to notify all property owners along these streets of the intent to lay permanent paving and of a resolution that the paving could not be torn up for a period of five years. They are given until January 1 in which to make all sewer or other connections.

An ordinance providing for separate sewers and drains on East Fourth street, Watchung avenue, East Front street and Washington street, was passed on its second reading and ordered advertised.

A resolution was passed giving the New York Telephone Company the right to tear up parts of Park, Watchung, East Sixth, East Seventh, Belvidere and Somerset streets in order to lay underground conduits.

A petition from property owners on Arlington avenue asking for a light was referred to the street lighting committee as was a similar one from property owners on George street.

A petition from property owners on South avenue near Central, asking that the city accept and extend East Sixth street was referred to the street committee.

The Overseer of the Poor reported expenditures of $837.14 for last month.

The Building Inspector reported thirty-one permits issued during August.

The Street Commissioner reported eight sewer permits issued during August.

The Treasurer was authorized to transfer $4,000 from the general fund to the fire fund and $500 to the poor fund.

A resolution notifying property owners who had received thirty days' notice to lay sidewalks and had not complied, that the city would do the work was passed.

An ordinance accepting the extension of Stelle avenue was passed on its first and second readings and ordered engrossed and advertised. Monday, October 2, was set for a public hearing on this ordinance.

Upon resolution introduced by Chairman Bird the bid of the Public Service for street lighting was accepted and the clerk was authorized to sign a five-year contract.

The Public Service Company was also instructed to install two lights on Jefferson avenue and one on the Plainfield end of the Grove street bridge.

An ordinance providing for storm sewers on Grove street, East Fifth, West Fifth, Park avenue and other streets was passed on its third reading.

The sidewalk and curb ordinance was also passed on the third and final reading. The Council adjourned to meet Monday evening, September 18.

Audubon and His Hair.

Audubon, the great naturalist, early in his career wore his hair very long. He wrote in his diary one day: "I wear my hair as long as usual. I believe it does as much for me as my paintings." However, in 1827 his friends succeeded in persuading him to get his hair cut according to the prevailing fashion. On March 19 of that year he wrote in his diary: "This day my hair sacrificed and the will of God usurped by the wishes of man. As the barber clipped my locks rapidly it reminded me of the horrible times of the French revolution when the same operation was performed upon all the victims murdered by the guillotine. My heart sank low." Further to express his grief, the margin of the page on which this entry was made he painted black about three-quarters of an inch deep all around.

The Word "Pester."

When we say we have been pestered by the bill collector and the political candidate we are not indulging in American slang. We are using a word that is more ancient and aristocratic than any of our proudly displayed coats of arms. And it came from the same source as most of the world's aristocracy—from the farm! "Pester" is an abbreviation for "impester," and a pastorium, in classic Latin, was simply a pasture. There were no fences around the pasture, and to prevent the horses and cattle from straying too far in quest of lush grass their feet were shackled. You would think you were being pestered if your feet were tied—that is, impestered—so that you could not run.—St. Louis Globe-Democrat.

Shakespeare's Benefactors.

Of the millions who love to read Shakespeare how many have even heard of Heminge and Condell? Yet to the faithful labors of these two poor players we owe the first attempt to give the world a complete edition of Shakespeare's plays. No collected edition of the poet's work was issued in his lifetime, nor did many of the plays even find their way to print until John Heminge and Henry Condell, Shakespeare's intimate friends and fellow actors, took the task of publication in hand, disclaiming "ambition either of self profit or fame in undertaking the design," and being moved solely by des "to keepe the memory of so worthy a friend and fellow alive as was our Shakespeare."

AMERICAN FARCES BEST

French and German Models Long Since Abandoned, Says Avery Hopwood

"OF course American farce is the finest in the world," says Avery Hopwood, who wrote "Fair and Warmer," "Seven Days" and "Nobody's Widow" and therefore should be listened to when he talks on farce. "Nothing exasperates me so much as those critics who think it's a compliment to an American farce to be called 'as good as the French.' We contented ourselves for a long time with translations of continental farces. We accepted blindly the assertion of the world that French and German farces could not be improved on. Then, because we are an enterprising people and great on doing things for ourselves, we turned our hand to making our native farce, and in ten years' time we had distanced all competition.

"These are not vain assumptions. You have only to look at the theatres abroad at the outbreak of the war to see that American farces had driven practically everything else into the background. Margaret Mayo's "Baby Mine" and my own "Seven Days" were both in the lead. I could name you dozens of others as successful in the five years previous.

"There are sound reasons for this supremacy. The American farce is more subtle, more varied, vastly more humorous than its rivals. And most important of all, American farce has borrowed the trick of characterization from American comedy. Abroad the line between farce and comedy is sharply drawn. Their comedy may be anything.

Into it they put all their ingenuity, their resourcefulness, their social observation and their rapier-like sense of humor. Into their farces they put only situation—and everlastingly conventional situation at that.

I believe a twelve year old boy could write a French farce.

It is as mechanical as his toys. It is built out of two or three threadbare situations, a bedazzling lot of doors and windows, a smattering of slapsticks, and a group of very old risque lines. All these materials are traditional—and within reach of everybody.

"I think it is not too much to say that the worst American farce will have more spark of vitality in it than the best of the French. And I think all Frenchmen would agree with me in this. They say quite frankly that they save wit, characterization and new situation for their comedies. Farce is their step-child. They long since ceased to take it seriously, and, I imagine, must sometimes have a gentle laugh at our continued regard for it.

"The French abandoned farce in this definite fashion because it was so weighted with tradition that they found it easier to begin a new form than to salvage the old. We, on this side, had no such difficulty. Farce was not one of our regular outputs. We didn't make enough of them to get bad habits. The few farces we did have were spontaneous and amusing. We thought we did not know how to write farce. We just wrote what we thought was funny, following the English model more closely than any other, but following no model to an great extent. Little did we dream of the blessings of our ignorance! We puttered along, half apologetically. We went as we pleased because 'we knew no better.' And, presto, there came the American farce! In it situation predominates, but does not tyrannically drive everything else out. And every situation is a new situation—not an inheritance. We lavish all our comic treasures on our farces. And we are rewarded by having them the best in the world.

"There is a sort of vagueness about our way of describing our farces. That has followed naturally from the fact that we took so freely from comedy. There is no rule that I know of to make absolutely sure of what is farce and what isn't. But I once heard a man say that 'if it was a hit, it was farce, and if it wasn't, it was comedy.' I have often thought that was as good a definition as any, and I shall continue to use it till I can think of a better."

An Appeal to Americans
BY

The Commission for Relief In Belgium

Sole Clearing House for all Belguim Relief

We, as Americans, are enlisted for the war to save seven million men, women and children. It is the greatest commissary undertaking in the history of the world, and in the lexicon of America there is no such word as fail.

We Need Food Supplies as Well as Cash

Railroads, express companies, postoffices, governors and state committees are aiding. Our Flotilla of Mercy, comprising thirty-five chartered ships, is constantly carrying food. **But—Our Supplies Are Far too Short!**

Are You Helping? If Not, Send in Your Name Now!

Make out your check or money order, or send cash either to your state committee co-operating with this Commission or to the New York Headquarters:

The Commission for Relief in Belgium

71 BROADWAY, NEW YORK, N. Y.

Checks to the Woman's Section should be made out to Miss Anne Morgan, Treasurer, No. 1 Madison Avenue, New York.

The Commission for Relief in Belgium

American Commission for Relief in Belgium
Spanish Commission for Relief in Belgium
Italian Commission for Relief in Belgium
Comite National de Secours et D'Alimentation

Honorary Chairmen
His Excellency Walter Hines Page
The American Ambassador in London
His Excellency James Gerard
The American Ambassador in Berlin
His Excellency William G. Sharp
The American Ambassador in Paris
His Excellency Senor Don Alfonso Merry Del Val Y Zulueta
The Spanish Ambassador in London
His Excellency Le Marquis De Villalobar
The Spanish Minister in Brussels
His Excellency Brand Whitlock
The American Minister in Brussels
His Excellency Henry Van Dyke
The American Minister in The Hague

Auditors and Accountants
Deloitte, Plender, Griffiths & Co., New York and London
Executive Officer—London
Herbert Hoover, Chairman
Executive Officers—New York
Lindon W. Bates, Vice Chairman
Robert D. McCarter, Hon. Secretary
The Woman's Section
No. 1 Madison Avenue, New York
Mrs. Lindon Bates, Chairman
Miss Anne Morgan, Treasurer
Mrs. August Belmont
Mrs. Edward R. Hewitt
Miss Mary Parsons
Mrs. William K. Vanderbilt
Miss Maude Wetmore
Miss Grace Parker, Secretary
Bankers
Guaranty Trust Co.,
140 Broadway, New York

Subscriptions for the Local Committee May Be Forwarded to the Daily Press.

The spot-light of full publicity, turned on a store, reveals and places in that full light a store's defects—if it have defects. For example: If high prices prevail, or lines of goods are not kept up to date, the reader of the store advertisements knows it. It follows that advertising "pays" the store that renders real service—and would not pay the other kind of a store.

Plainfield Daily Press

Publisher, Daily except Sunday, by the PLAINFIELD PRESS COMPANY, 198 North Avenue.

Entered at the Plainfield, N. J., Postoffice as second class mail matter.

Leslie R. Fort, Managing Editor.

TELEPHONE PLAINFIELD 3000.
Private Branch Exchange connecting all departments.

Two cents a copy. Ten cents a week. $5.00 a year in advance. Delivered by carrier or by mail. No extra charge for papers mailed to points in the U. S. and Canada.

Any subscriber failing to receive a sing... ssue will confer a favor by notifying the business office.

Advertising rates mailed on application. Copy for change of advertisements to ensure change for same day must be at the office by 9 a. m.

PLAINFIELD, NEW JERSEY, SEPTEMBER 6, 1916.

IS FEDERAL OWNERSHIP COMING?

With the passing of the eight-hour bill by Congress last week the threatened countrywide railroad strike was temporarily averted, but not for long. Students of our government are of the opinion that another six months or year will find the country facing the same situation it has just passed through, and then, they fear, there can be no eight-hour bill rushed through to pacify the railroad brotherhoods. The railroad magnates, dissatisfied with the bill, are to wage relentless war against it and that alone will provoke resentment and dissatisfaction on the part of the workers.

While suggestions are being heard on all sides as to ways to prevent a nation-wide strike the popularity of Federal ownership seems to be growing. This country, usually foremost in progress, has not yet tried national ownership of the most important modes of travel. Other countries, or municipalities, have and it is interesting to note some of the results that have been obtained.

Glasgow, Scotland, recently took over all of the surface lines in the city and since then has run them under the supervision of a commission. Whereas before some of the lines were not paying propositions and others charged high rates, the commission has now put the entire system throughout the city upon an equally paying basis. The revenue derived, despite the fact that fares have been reduced nearly fifty per cent., has been sufficient to run the majority of the city's departments, and in a few years Glasgow expects to have the profits of the railways pay the upkeep of the city without the aid of taxes.

This, it is true, is on a great deal smaller scale than would be the Federalizing of the railroads of the United States, but such a thing is not impossible, neither is it impracticable. It is worth a test. With government ownership Congress would be able, in case of need, to take drastic steps to prevent a strike, but who has heard of a strike in any of the affairs controlled by the government?

The interference of the President and Congress in a controversy between the railroads and their employes was a long step toward Federal supervision, which would in turn lead to Federal ownership. One argument of those who have long opposed such a program is that the 2,000,000 employes would never consent, and that they would be able to influence the votes of union labor everywhere. This is not true Union labor is not afraid of Federal ownership. It would even welcome a trial. We have the word of A. B. Garretson, leader of the four Brotherhoods in the fight for an eight-hour day, for this. He says:

"Ten years hence you will see a mighty stride toward governmental ownership and operation of all railroads, as well as other public and quasi-public utilities. I believe in such a program. I take the view that there are deadly dangers in government ownership, but that with the government engaged in regulation, as it must, I feel that we must choose the least dangerous. That is government operation and ownership. The sentiment in that direction has grown steadily. As a bricklayer would say, settlement of the strike is just another course in the structure."

• • • • • •

Senator Martine's courage in the face of what most politicians would call unbeatable odds is inspiring, but it is no more than the friends of the Farmer Orator expect. When the Smith-Nugent gang fought him Senator Martine had the support of Wilson. Now he finds both the gang and the President against him, and yet he says, "They can't beat me." His opponents are saying he is too old to serve, but they will find he is not too old to fight.

• • • • • •

The Press is justly proud of the service that it is giving its readers from the border. That this effort to give subscribers of the paper all the news of Plainfield people has attracted more than local attention was shown by the article in the Editor and Publisher, which was reproduced yesterday. The Press leads.

• • • • • •

New York strap-hangers are beginning to believe that a strike is never settled.

- Proctor's Theatre -

Despite announcements made by the Fox Film Company some time ago that "The Man From Bitter Roots" would be William Farnum's last vehicle in which he portrayed powerful men shaken by emotion, we have today at Proctor's a typical Farnum picture, entitled, "The End of the Trail." Film fans throughout the land, upon hearing the decision of the Fox Company to feature Farnum in society dramas, requested that he appear in a few more pictures of the type which has made him famous and the Fox Company, after due deliberation, decided to produce two more of this class of Farnum productions, and "The End of the Trail" is the first of the two. It is a strong subject, an intense story well told, produced with great intelligence, and bound to appeal powerfully to its audiences. It shows William Farnum in an ideal part and with most capable support. In addition there are details worked out with artistic care evidently with a fine feeling on the part of the director for his story and his company. Other features today include "The Enchantment," starring Vivian Rich, and George Ovey in a funny subject, entitled "Jerry and the Counterfeiters."

Thursday, by popular demand of local film enthusiasts, Theda Bara will be brought back to Proctor's in "Under Two Flags," the production which created such a furore here last week. This will doubtless mean a capacity business at all performances but not stopping at this scoop, the Proctor management on Thursday will provide Frank Keenan and Charles Ray in "Honor Thy Name," a Thomas H. Ince Triangle play, and one of those side-splitting Keystone comedies.

On Friady and Saturday, in addition to the regular program Charlie Chaplin will be seen in what is acknowledged to be his best effort, entitled "The Count." The regular program Friday consists of a William A. Brady production, entitled "The Summer Girl," starring Mollie King, while Saturday Paramount will offer a masterful picturization of Denman Thompson's famous play, "The Old Homestead."

NEWS NOTES

New York has 132 theatres.

Milk is foreign to Chinese and Japanese diet, and only babies ever drink it.

To understand the newspapers a man has to have a vocabulary of 2,000 words.

Kite flying in China is a pastime of old people.

Alligator eggs are a fine article of food in West Africa.

—Find the "likely-looking" ads. in today's classified columns—and solve that problem of yours.

COMING EVENTS.

THURSDAY.
Chamber of Commerce.

FRIDAY.
West End Civic Association.
Building Trades Council.

TUESDAY.
East End Civic Association Meeting.

Don't Forget Home.

No matter how high you rise, my son, don't lose track er de place whar you wuz raised an' born, fer after de hard, col' worl' gits throo with you it's home whar you'll want ter go fer rest.—Atlanta Constitution.

—That funny fellow Scoop is on the classified page.

On the Spur of the Moment

by Roy K. Moulton

A Conversationalist.

A stranger came to me;
He was a pleasant man;
He had, for sale, insurance
On the endowment plan.
He started conversation
And started with a vim;
I never heard a fellow who
Could hold a torch to him.
He argued all the morning
And didn't get the bunch
When I got up and left him
And went out to my lunch.
When I got back I found him
Still talking "Twenty-pay"
I do not think he realized
That I had been away.
I kept right at my business
Till dewey eventide,
But he did not desert me;
He sat right by my side.
I left him there still talking,
When I turned out the light
And started home to dinner,
I guess he talked all night.

The Hickeyville Clarion

Miss Tansy Tibbits has went to West Hickeyville to attend the alumnum banquet of her alma matter, the West Hickeyville Female Conservatory. Hank Tumms says a conservatory is where they keep fish, but old man Purdy says Hank is a liar, for a place where they keep fish is an antequarian.

T. Egbert Peavey stumped the county last week tryin' to sell clothes wringers, but he came back disgusted. He says clothes wringers is just like kids around here. Every family has four or five.

Mrs. Angus Jones of this village has been married so often that the Clarion now keeps her marriage notice standing in type ready to use at a monment's notice by just changing the lucky bridegroom's name.

One Editor's Scheme.

Our prize delinquent subscriber wandered into town the other day and, all unsuspecting, we lured him to Doctor Trahan's office and tipped the doctor to give him the Twilight Sleep treatment. And say, the Doc is some treater. He had the d. s. in the twilight zone as quickly as you could break your wrist with the crank on a Ford. In two minutes we separated the patient from the money he had been owing since the time when Heinz began making pickles. When he came to he was holding a receipt in full in his hand. Then we told him. He was tickled to death. He said that heretofore he simply couldn't bring himself to pay up, because he dreaded the pain. We turned over all the money to the Doc and told him to invest in it more chloroform. We are going into this business RIGHT.

Gleaned from the News.

Crown Prince Frederick William is reported wounded again. If he had been shot as often as reported he would resemble one of those gravel sieves.

It would be interesting to know if our old friend Boni de Castellane is in any way identified with the French army at the front.

A Columbia professor is lecturing on "How Graft Became a Crime." Graft always becomes a crime when it is found out.

Can this be an antomical operation? Local flicker theatre announced, "Mary Pickford in Two Parts."

This country seems to be going in extensively for roast beef. Thirty acres of the Kansas City stockyards have been wiped out by fire.

T. R. has retired to Oyster Bay, and there is said to be movement on foot to change the name of the postoffice there to St. Helena.

The musician flung his arms aloft. "At last," he cried, "I have fame within my grasp."

"How so?" asked his wife, who had heard the same thing before.

"You know Mendelssohn's 'Wedding March' and the marvelous repute it brought him," said the musician.

"Yes, but what of it?"

"Well, I'm going to write a divorce march."

Yes, Where Are They?

What has become of the folks who were around last year saying that the war was causing all the rain and cold weather?

.· Plainfield Theatre. ·.

The first vaudeville bill of the season completes its engagement at the Plainfield Theatre tonight, and tomorrow an entire new show with several features will be the attraction. Crowded houses at both performances ushered in the initial show yesterday afternoon and evening. Besides the five vaudeville acts, Henrie and Estelle Hanson, novelty acrobats; Mat Jerome & Co. in a one act comedy, entitled "Next Please;" Caroline Meredith, in a scenic song production; Brooks & Wilson in a one act comedy, entitled "Parting" and "The Seven Melody Fiends" in a riot of song and dance, there will be several features for today's bill. "The Girl Who Won," a three reel drama, will be the headliner in the moving pictures, and a Pathe comedy, entitled, "Caught in the Jam" will also be included in the bill.

The bill for Thursday and Saturday includes, besides the usual moving picture features, five high class vaudeville numbers. A distinct departure from the usual is the headliner attraction, entitled "Memovies," an act of singing, posing, comedy and novelty so well blended that the whole act is a success. Wallingham & Botti present a clever one act sketch, "At the Railroad Station," and a comedy sketch, entitled "Some Boy," is a fun maker from start to finish.

The Watson Four in a musical and singing act are better than the usual, while the Wilson and Cecil Sisters are a team of delightful entertainers with their singing and dancing skit.

Friday vaudeville will give away to "Fair and Warmer," a play that has successfully weathered a year in New York.

When Selwyn & Company present "Fair and Warmer" at the Plainfield Theatre on Friday night they will offer to a grateful public the first Avery Hopwood laugh-maker since his far famed "Seven Days" and "Nobody's Widow," the biggest success in the long and distinguished line of Selwyn successes, and the farce which packed the Eltinge Theatre in New York for just one year.

Avery Hopwood is past master of farce, and in "Fair and Warmer" he has had just the kind of idea he knows best how to handle. Four young and prosperous persons with leisure to take themselves very seriously, are oddly assorted as one very good husband with a giddy wife, and one very good wife with a philandering husband.

The festive two overtax the patience of their respective marriage partners, who, in their turn, for purposes of revenge, vow to be thoroughly wicked.

They do not learn till it is too late to do them any good that wickedness needs a practised hand and that, with amateurs, it is much more apt to be a boomerang than a projectile. The result is three acts of fast and cumulative fun, in which the amateurs struggle ignobly but finally successfully, to get out of the difficulties they had arranged for their spouses. Selwyn & Company have chosen an admirable cast for the proper interpretation here of this merriest and most successful of farces.

"THAT FELLOW'S ALWAYS TAGGING ME AROUND"
By BRINKERHOFF.

Y. M. C. Association Talks

Two men were passing the Y. M. C. A. building one day. Said one:

"I don't think much of that institution."

"Why?" asked the other.

"Just a money making concern," said the first speaker.

"I'll bet that if a young fellow got stranded here and went in there they wouldn't give him anything."

It turned out that this man had an idea that the Y. M. C. A. is a sort of a charitable institution with a big fund handy for giving assistance to wanderers.

It was explained that, while the Y. M. C. A. sympathizes with men in distress, though some may be plain "hoboes," its principal purpose is not to furnish bed and board and financial aid to human flotsam and jetsam, but to give moral, educational and physical training that will prevent the youth of today from becoming wanderers on the face of the earth.

As to being a money making institution: No club of high moral influence could give what the Y. M. C. A. gives for less than several times the cost of a Y. M. C. A. membership.

The annual fees for membership in the Plainfield Y. M. C. A. are $5.00 for boys, $9.00 for seniors and $10.00 for business men (all privileges). There is also a $2.00 fee which entitles the holder to all privileges except those of the physical department.

In the present building it costs more than twice the amount per capita to provide the privileges for members.

Who pays the difference?

The public spirited men and women of Plainfield who believe that money invested in the men of the future is a good investment.

Temperance

NEWS AND VIEWS
Conducted by
THE W. C. T. U.

Numerous inquiries have been received at National W. C. T. U. Headquarters with regard to the published statement of Adjutant-General McCain that the use of liquor in the army is "absolutely forbidden." The corresponding secretary wrote to General McCain, asking him if he had been correctly quoted. In reply he invites attention to paragraph 346 U. S. Army Regulations, which reads as follows:

"The sale of, or dealing in, beer, wine or any intoxicating liquors by any person in any post exchange or canteen, or army transport, or upon any premises used for military purposes by the United States is prohibited. Commanding officers will carry the provisions of this paragraph into full force and effect and will be held strictly responsible that no exceptions or evasions are permitted within their respective jurisdictions."

This is the famed anti-canteen law, the passage of which was the initial temperance victory of the twentieth century. It was voted upon by the United States House of Representatives in December, 1900, while the National W. C. T. U convention was in session in Washington, D. C. The Senate passed it January 9, 1901, and it was approved February 2.

The regulation is more far-reaching than the public is generally aware. It applies not only to the post exchange but to all "premises used for military purposes by the United States." "Members of the National Guard," says General McCain, "who may be sworn into the federal service will not be permitted to use liquors, neither will the liquors be permitted to be sent into the army camps." This anti-canteen law has proved so promotive of health and efficiency that military authorities at Washington and at the army camps are now its chief supporters, and officers at the front are barring even the sale of near beer to the soldiers.

Mrs. Ella Hoover Thacher, national superintendent of our work among soldiers and sailors, is carrying heavy burdens these midsummer days. She remains at her desk through the terrific heat of July and August working often from 7 a. m. to 11 p. m., planning for our boys at the border surrounded with temptations, and for the greater comfort of those in the hospitals. Twenty-four electric fans have already been provided and 2,000 hand fans; also grape juice, lime juice, oranges, lemons and other luxuries, which to the sick in that climate are neecssities. Much more must be done for the moral and physical betterment of the men at the front. Massachusetts and North Carolina are the first to respond to the appeal for funds sent by Mrs. Thacher to the States. The former contributes $75, the latter $28; smaller amounts have been sent by local unions direct to the chaplain of Twentieth Infantry camp at Fort Bliss, Tex. Doubtless by this time many other State and local unions have contributed. This is an unprecedented emergency and our mother-hearted W. C. T. U. women will rise to it with characteristic promptness and generosity.

The delegate to the international quarter-centennial of the Baptist Young People's Union who received the greatest ovation was a Kansas lass, who had never until the time of her arrival in Chicago, the place of the meeting, seen a saloon. As she stood before the great company, while a speaker from Kansas told of the wonderful prosperity of that State under prohibition and of the great company of boys and girls and young people protected from the liquor traffic, the audience cheered enthusiastically.

The incident was worthy of applause, but it ought not to shame any father or mother to think that the experience of the Kansas girl should be an exceptional and unusual one? Isn't it the right and the privilege of every boy and girl in the United States who enters life to be born in such clean, wholesome and uncontaminated environment?

We expect the young people growing up in our households to be strong and healthy, and yet, unless indeed we live in prohibition territory, we permit right in our neighborhoods disease-breeding shops which they are compelled to pass every day.

We think it inexcusable if they grow up inefficient and fail to succeed in some worthy enterprise, and yet, for revenue, we tolerate just around the corner an institution that every business man knows and says is an enemy of efficiency.

We count on the young folks growing up with stalwart characters, but with strange inconsistency we allow them to be tempted at every turn by a legalized character-corrupting traffic which history shows has ruined numberless men who in their youth were as pure and true as the boys and girls in the homes of today.

Ex-Secretary Bryan tells the story of a resident of Texas who all his life had opposed prohibition, but on his death bed made the following pathetic confession: "You will remember that I have spoken against prohibition—I am now for prohibition. Drink has ruined my sons and in my old age I am left alone."

What assurance have fathers and mothers that their children will not be among the thousands of victims of the saloon, unless they use their best efforts to protect youth from diabolically accessible temptation by voting out the liquor traffic in city, State and nation?

SEPTEMBER 6 IN HISTORY.

1718—Mississippi Company secured charter for Louisiana.

1769—Great jubilee in Stratford-on-Avon, in honor of Shakespeare, with three day pageant.

1781—British defeated Americans at New London, setting the town on fire.

1839—Religious uprising at Zurich, Switzerland, caused by the promulgation of a new law enforcing a government independent of the clergy; thousands of peasants marched into the city headed by their pastors.

1898—A Mohemmedan outbreak in Crete was followed by massacres of Christians and bombardment of Candia by the powers.

1911—Assassination of President McKinley at Buffalo by the Polish anarchist Leon Czolgosz.

1909—Commodore Peary announced his discovery of the North Pole, which has received official recognition by Congress, but is still disputed.

1914—Coronation of Pope Benedict XV. in the Sistine Chapel at Rome.

1915—W. M. Johnson of California won national tennis championship.

The War.

1914—First report on the British retreat from Belgium issued by Sir John French, British commander-in-chief.

German invasion checked by French hosts at the Marne in second day of six-day battle.

1915—Germans take Wolkowisk, southeast of Grodno.

French aeroplane raid on Saarbrucken. German Lorraine, kills 75; other French raids on Freiburg and Breisgau.

Recall of Dr. Dumba, Austro-Hungarian ambassador at Washington, demanded by the United States because of his activities in promoting strikes in American munition factories furnishing war supplies to the Allies.

—Most of the readers of this newspaper know a bargain when they read about it. Are you advertising that car?

—Among the readers of this newspaper's classified columns are possible buyers for any desirable real estate in this city.

Times have changed—Wood Brook Milk hasn't. It's the same clean, pure milk it always has been and always will be.

But now it's **certified** milk—which means that a commission of five physicians you believe in certify Wood Brook milk is all **good** milk **should** be.

Isn't that the only kind of milk you want your children to drink?

WOOD BROOK FARMS
Plainfield, N. J.
Phone, Metuchen 179.

EDUCATIONAL.

The Hartridge School
202 WEST SEVENTH STREET, Corner of Arlington Avenue.
Will be reopened October 3d.
A private school carefully graded throughout. Special arrangements for children not prepared for regular grades. Number in each class limited. Large Recitation Hall devoted wholly to classes. Modern equipment. Eighteen instructors. Special teachers of French, German, Art, Music, Calisthenics and Dancing.
MONTESSORI and OUTDOOR CLASS for children under six years.
ELEMENTARY DEPARTMENT seven grades.
Boys receive in lower grades.
ACADEMIC DEPARTMENT five grades.
General and College Preparatory Courses. Certificate admits to Smith, Vassar and Wellesley.
GYMNASIUM
Regular morning classes in Calisthenics and Aesthetic Dancing. Special afternoon classes in Gymnastics, Basket-ball, Fencing and Hockey.
Emelyn B. Hartridge, A. B., Principal.
Telephone 35.

The Wardlaw School
Succeeding
MR. LEAL'S SCHOOL
Will Open on October 2
And will continue the successful work of its predecessor in teaching
BOYS
Of the earliest school age until they are ready for college.
A carefully selected staff will have charge of the work and will give thorough instruction in Academic subjects, Music, Manual Training and Physical Education.
The new location at No. 1038 Park avenue is ideal in its proximity to the open country and accessibility from all parts of the city. The Arlington Avenue car line passes the rear of the property.
The building has been remodeled and redecorated to meet the most stringent demands of modern hygienic conditions.
Two large gymnasia have been built, both for indoor and outdoor physical training. Two tennis courts and an athletic field are on the property and full provision has been made to care for boys for the whole day.
For additional information address
C. D. WARDLAW, Principal. Telephone 2156-W.
8-28-1m

PLAINFIELD SEMINARY
123 WEST SEVENTH STREET.
DAY SCHOOL FOR GIRLS.
FORTY-NINTH YEAR WILL BEGIN THURSDAY, SEPT. 28th, 1916.
Primary and Intermediate Departments, seven years. General Academic and College Preparatory Courses, five years.
The work of the school is carefully graded, but the need of the individual pupil is the first consideration.
Physical Training is an important part of the school life. It includes daily gymnasium work in the open air, out-of-door study-hours, tennis, basketball and skating.
French and German are taught by native instructors. Vocal music is a part of the regular curriculum. Department of Instrumental Music offers excellent advantages.
For further particulars address
ISABEL S. ARNOLD, Principal.
TELEPHONE 1388.

HERR'S SCHOOL
FOR BUSINESS TRAINING
FALL TERM OPENS SEPTEMBER 1
Day and Evening Classes
Call, phone (344) or write for full information.
PLAINFIELD BUSINESS COLLEGE
171 East Front Street

Chronic Diseases.
There are only very few incurable diseases, and none that can not be aleviated.
Do not doom yourself to either misery or disease. My methods are surgical, or medical, or CHIROPRACTIC, or physiologic, or psychologic or diatetic—all depending on the. CAUSE. Truly progressive!
C. HENDRICK, M. D.
CHIROPRACTIC TEACHER
(Scholars Taken) and graduate of C. S., and ex-army surgeon.
Bound Brook Road (Trolley) West of Dunellen.
SILVER SPRINGS SANITARIUM
'Phone 1299 Dunellen.
Formerly Robert Fitzsimmons' Farm Home.
Office patients treated. Outside visits made.

ADVERTISEMENTS
—FOR—
NEW YORK HERALD, WORLD, TIMES, SUN, JOURNAL TELEGRAM, AMERICAN, BROOKLYN EAGLE, GLOBE
—AND—
NEWARK EVENING NEWS
RECEIVED
AT REGULAR OFFICE RATES.
PLAINFIELD DAILY PRESS
No Telephone Orders.
Cash Must Accompany Copy.

PLAINFIELD WINDOW CLEANING COMPANY
H. MAUSRICH, Prop.
Stores, Offices, Private Residences, New Buildings Cleaned, Scrubbed and Oiled. Office, 121 Liberty St.; Tel. 1945.

Daddy's Bedtime Story—

What Finally Became of a Little Mermaid.

The Little Mermaid Lifted Her Beautiful Arms.

[Adapted from Hans Christian Andersen.]

RIGHT after supper the children climbed into daddy's lap, and this is what he told them: "Once upon a time a little mermaid gave her life for the prince she loved. Then at dawn she turned into beautiful sea foam. The morning sun warmed the waves so that she did not feel any chill. She looked up, and all above her floated beautiful beings so like air that no human eye could see them any more than human ears could hear them.

"Light as bubbles they floated through the air without any wings. The little mermaid soon saw that she had a form like theirs which seemed to come from the foam. 'To whom am I coming?' she asked, and her voice sounded more beautiful than any earthly voice.

"'To the daughters of the air,' answered the others. 'A mermaid has no immortal soul nor can she win one without the love of a mortal. But we daughters of the air can create a soul for ourselves by the good deeds we do. We fly to the tropics, where man is the victim of sickening winds, and there we bring cool breezes. We scatter the scent of flowers all around and bring refreshment and healing in our train. When for 300 years we have labored to do all the good in our power we gain an immortal soul and take pleasure in the everlasting joys of mankind. You, little mermaid, have suffered and struggled as we have till you have become a daughter of the air. By your own good deeds you may now in the course of 300 years work out for yourself an immortal soul.'

"Then the little mermaid lifted her beautiful arms toward the sun and for the first time in her life wept. This gave her relief, you see, for mermaids cannot weep, but must bear their sorrow in their hearts.

"Soon on the prince's ship all was joy and life again. The little mermaid saw the prince and his bride searching the deck for her; saw them look into the bubbling foam as if they knew she had jumped overboard. Unseen by them now, she kissed the bride on her cheek, kissed the prince on his forehead and, with the other daughters of the air, rose into the bright clouds that sailed high in the sky. But I want to tell you something," said daddy to Jack and Evelyn, "these daughters of the air often flit past children, and every time a child is good this takes one day away from the 300 years that the little mermaid had to work for her immortal soul, and every time a child is bad this adds one day to the 300 years. So you children must help the little mermaid."

Jack and Evelyn looked at each other knowingly.

"Thank you, daddy!" they cried.

Training a Husband

BY MRS EVA LEONARD

Marion Shows that She Is Anxious to Help Morris Improve His Disposition.

"Is father sick?" asked Roger, as he stole out of the dining room on his bare toes. The breakfast had been a trying ordeal. Morris Southy had taken his place at the head of the table in solemn gloom, and the joyous chatter of the chidren had died in the heavy air.

"I think he did not sleep very well and is probably tired. We must try and not annoy him today with any loud noise," replied Marian, trying to smile cheerfully, though her heart was sore and aching. Morris had not spoken to her since she left the study the evening before.

"I have made matters worse, I suppose, trying to make him see how unjust he is to the children. Well, I have given him food for reflection. I hope he will grind that grist till it is ready for use. He is not a hard man by nature. He will surely see in time." Marian passed her hand over her aching head. Her anxiety had been so great that she had slept very little. There was little time to dwell on her troubles. The bread was ready to knead and it must be attended to before the baby waked and had his bath. Work is a splendid remedy for heartache, especially if it is work that takes your whole attention. Marian's heart lightened as the day wore on, and the querulous voice of her husband was not heard complaining or petulant. Morris kept himself shut in his study and the children shouted and laughed undisturbed. He marched to dinner as if returning from the grave of his last friend and the children fidgeted uneasily and asked for fresh helpings of food in whispers.

"I believe I had rather hear him scold than to endure this awful silence," thought Marian as she sighed with relief when he disappeared up the stairway.

For three days the black gloom had brooded over the household. Marian was washing the supper dishes with little Roger's help, when he gidled up to her and said:

"Mother, how long will it take father to get rested?"

"Father is worried about something, dear. I hope things will come right for him soon." Inwardly she resolved to assist them to come right by facing him and demanding what was the matter. Accordingly when the children were all safely in bed she tapped at the study door and was coldly told to enter.

"Morris, I have stood this sullen silence as long as I can. I want to know what is the matter." He was sitting by the window with his head resting on his hand looking into the branches of the big maple. He did not turn his head or otherwise notice her presence.

She sat down near him, saying: "I do not intend to leave till you answer my question." The tone was final and her husband turned and fixing her with a stony gaze, said:

"I would not think you would need to ask such a superfluous question if you have any memory, at all."

"My memory does not serve me. I cannot recall anything I have said that should justify your treatment of me for the past three days." Marian was very quiet.

"I did not resent you telling me I was irritable. I know that. A man who does such nervous work as teaching can be excused for irritability, but when you called me selfish I have a right to resent it. I work early and late for my family. I never spare myself and all I earn goes to supply their needs." He drew himself up with conscious virtue.

"Morris, selfishness is hydra-headed. We are all selfish in our own way, I suppose. I meant that you had gotten in the habit of demanding certain conditions for your work that worked a hardship on the rest of us; I thought if your attention was called to the fact you would be the first to rectify your mistake, for you are a just man." Marian rose and laid her hand on her husband's shoulder. He was considerably mollified by this speech, but his next sentence showed that he was in no mood to blame himself for anything.

"You must remember that head work requires conditions far different than farmers need. They are working in the open and their nerves are not on a tension all the time."

"People working with their heads should have power to use their heads; power to control themselves and use their reason. If that is not the case they have no business to do work that will produce conditions that will hinder the development of their children," was the quick rejoinder.

"That is all right in theory, but it would be difficult to put in practice in our case," was the tart answer.

"We must try to help each other in every way, dear Morris." She stooped and kissed his forehead.

(To be continued.)

BROAD BRIMMED HATS FEATURED.

Brims Wide and Partly Transparent—Metal Lace Used on Many.

By Mary Glynn.

The variety of hats evident would lead one to believe that there should be no question about one being becomingly "garbed" when one's chapeau is concerned. An interesting feature of many of the large hats is the evidence of metal lace either edging the brim or forming an insertion. Fur is also extensively used, though in the form of narrow bands and balls or buttons. One particularly smart hat is shown developed in navy blue panne velvet, in sailor shape. A two-inch border of the wide brim is of silver lace, and is bound on the edge with the velvet. Around the crown there is a narrow band of beaver fur, and this marked at intervals by metal ornaments. Worn in combination with a mohair suit and smart cloth-topped button boots, it proved especially appropriate and smart.

At Proctor's Today.

—Going to build? See Saturday's Press.

—A good many of the readers of this newspaper are "probable buyers" of your property. Do they know that it's for sale?

EQUIPPING STATE CAMPS WITH TELEPHONES

How the Telephone Company Was Prepared.

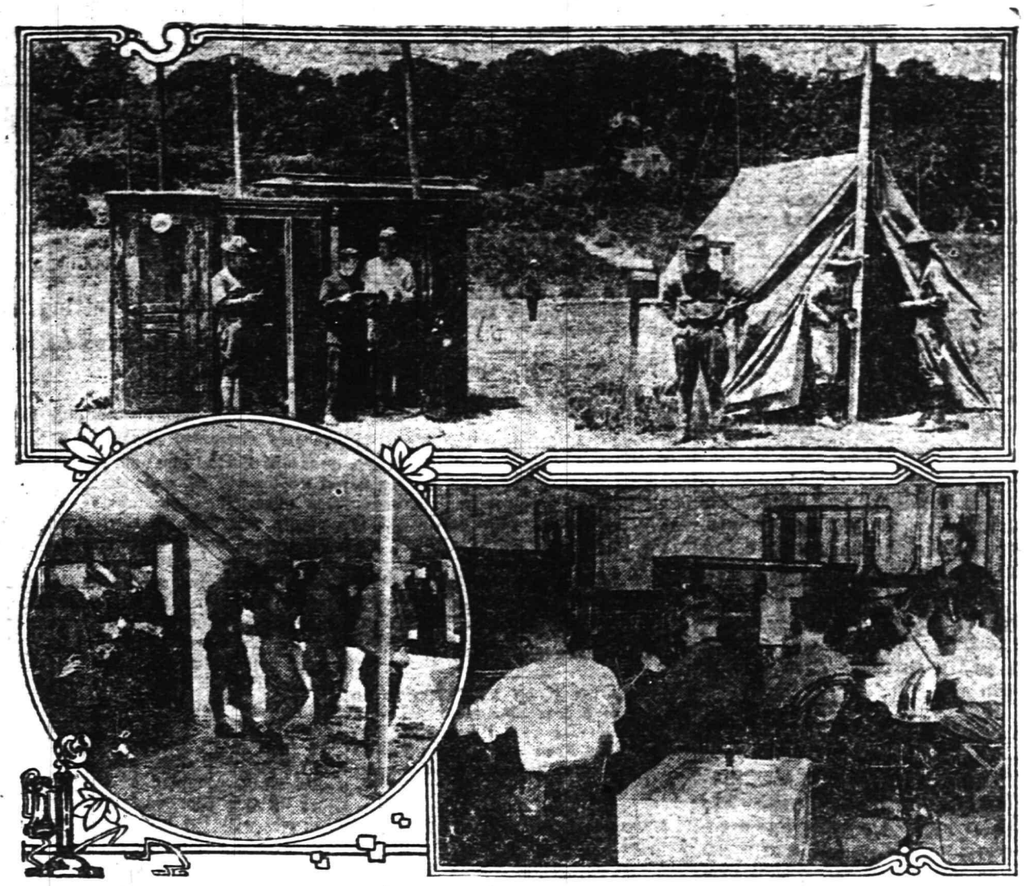

AS QUICKLY AS THE BOYS ENCAMPED THE TELEPHONE WAS INSTALLED.

As a city grows its telephone facilities grow with it, and usually the telephone is a step or two in advance, but when a city springs to life overnight, in response to a telephone call, and a rolling meadow of green grass and yellow daisies becomes suddenly the abode of 15,000 men, the necessary telephone growth which accompanies it requires little less than a miracle of organization and team work. The Telephone Review, N. Y., publishes an account of the feats of telephone engineering and high speed installations that gave adequate telephone service to the militia at Camp Whitman, Van Cortlandt and Sea Girt.

At Van Cortlandt Park, New York City, there were three separate telephone headquarters necessary, one for the First Field Artillery, another for the Second Field Artillery and a third for the Cavalry. No buildings were available in the Park but booths were brought and set up in the field, tents were procured and pay stations erected upon boards within them. Additional instruments were installed as the increasing need for them became apparent. At the camps of the Second Artillery the Chaplain observed a number of soldiers standing unsheltered in the blazing sun waiting for a chance at the telephones, and hunted up a tent to afford shade for the waiting line. No sooner was the tent in place than the telephone company installed more instruments under its grateful shade and everybody was satisfied.

To provide facilities for this sudden and swift development at Van Cortlandt Park, fifteen additional lines were run into the Fordham central office.

From the time the installation of the first instruments was complete, the telephones were almost constantly in use. For fourteen hours two of the coin boxes were literally in continuous service. There was always a number of guardsmen waiting to use the telephones, and the receivers were passed from one to another. The first man when he was through flashed the operator and gave her the number desired by the second, so that no time was wasted.

The customary "Blue Bell" public telephone signs were displayed at each of the telephone headquarters, but in truth no advertising was needed.

At Sea Girt two special switchboards were installed and extensions run to all parts of the main camp and to the Cavalry camp at the Buckelew Farm two miles distant. Telephone men worked all night arranging for and installing telephones. When the order came for the troops to entrain for the border, the telephones seemed to redouble their usefulness. On the busiest day the number of calls handled in the Spring Lake office, through which the state camp lines were working, was 70 per cent greater than the number handled on the busiest day of the 1915 season of this popular summer resort. The increase in Jersey toll board traffic was 25 per cent while that for the Newark toll board, through which the camp connected with most of the men's homes, was 600 per cent. This phenomenal increase was to be expected since the men had been called from their homes so suddenly that the telephone was their only recourse in arranging their affairs for a long absence.

Camp Whitman presented the most difficult problem from a telephone standpoint, as it was situated far out in the country, on a single track branch railroad having one or two trains a day, and the nearest plant gangs were from ten to forty miles from the Camp.

The men were hurried to the scene of action in motor trucks and automobiles, supplies were forwarded on the double-quick from New York and everybody fell to with a will.

Within twenty-four hours after the first order was given a switchboard was installed, two trunks connected and one station at the Officers' Headquarters installed, the only station the military authorities were ready to have installed that day. On June 21 one gang of nine men ran thirty-five miles of wire. The next day the men worked all day in the pouring rain, placing crossarms and running wire. An automobile was sent to the men's homes in Poughkeepsie, Newburgh, and Kingston for dry clothes, and the men were taken to the Camp that night.

Switchboards were added as the camp traffic became greater, till there were five boards with 32 telephones, three direct lines to New York, two to Poughkeepsie and one to Albany, besides the regular local trunk lines to Beacon, Pawling and Hopewell. To provide these facilities it had been necessary to run 200 miles of wire, erect 50 new poles and place 400 cross arms. It was work like this that gave the guardsmen their last word with their homes, and the newspaper men the clear wire for their stories.

On some days there were about three hundred "out" calls. The newspaper men were clamoring for the wires; there were constant rumors regarding the movement of certain regiments to the border, and the troops tried all at once to talk with their homes; the authorities, especially the Commissary Department, kept the wires hot in their efforts to get in enough supplies to feed the vast army which kept arriving; there was constant calling for horses, guns, and clothing. Even recruiting was done over the telephone, captains calling their home towns in the effort to bring their companies up to full strength.

GIVING THE BOY A START.

The efforts of modern business to adjust its material to the machinery of the industrial and commercial world have resulted in a new phase of vocational education little noticed in the extended discussions of how best to relate the individual to his future work. This is the school conducted by the industry itself, in which employees of the business are given instructions directly preparatory to the duties they have been hired to perform. One of the most successful schools of this type is the Training School for Office and Messenger Boys conducted by the New York Telephone Company and described in The Telephone Review, N. Y.

Admission to the school means admission to the employment of the company, and therefore the requirements are such as the standard of the work demands. The first requirement is that the boy be in sound health, the next that he have an elementary school education. Not only does the work demand this much previous training and knowledge, but the character of boys who have completed their school course has been found to be on the whole more ambitious and better material for business development.

When a boy is engaged he is sent at once to an office for the mornings and in the afternoons attends lectures at the school. In the office he gains a practical insight into office routine, answering buzzers, delivering mail, stamping envelopes and doing minor clerical work. At the school he takes courses in principles of business success, the construction and operation of a telephone, and other subjects pertaining directly to the telephone business. In the lectures on principles of business success the importance of such attributes as courtesy, personal appearance, punctuality, accuracy, economy, co-operation, observation, attention, and concentration are instilled.

It is in ascertaining the special adaptabilities and qualifications of the students that the really fine work of the school is done. It is in putting the right boy into the right place that success for the boy and for his work is most surely determined, and to do this, to tell the salient characteristics of a boy when his character is hardly yet formed, is a task of extreme nicety and of such importance as can hardly be estimated.

One guide for the instructor to go by in making the selections is the outline of requirements made by the offices.

When an office boy is requisitioned, the department representative invariably states what kind of boy is wanted. These facts have been tabulated, because they express the leading qualifications of an employee from the employer's point of view and are at the time a statement of the product of his experience. Also, a study of the characteristics of employees who have obtained the stamp of approval by the representative of the department to which they have been assigned has been of considerable value. This method is flexible and permits any form of adjustment that business may dictate.

Again, a proper set of well directed questions, together with careful observations and recourse to records, permits a fairly accurate analysis.

The work of the school brings out these natural tendencies and leads to many interesting cases of effectively placed talent.

One boy voluntarily brought in a diagram of the [illegible] long distance call. Apart from being correct as far as detail was concerned, the explanation was printed in letters of the old English type. They were drawn freehand with such an accurate sense of proportion that only on a careful examination could it be determined they were not stenciled. The boy was complimented on his work, the value of his gift was pointed out, and he was advised where his gift might be developed, free of charge, along scientific lines. A branch of the Engineering Department was later advised of the boy's special qualifications and he was immediately transferred.

In another case a boy evinced a highly developed tendency for mathematics. The instructor quoted a problem of ordinary difficulty, involving simple proportion, and handed the boy a pencil to work it out. The boy looked at the problem for a few moments and said: "Why, Mr. ——, the answer is 346. I don't need a pencil and paper to work that out." Further questioning developed the fact that the boy was mechanically inclined. He is now in his third year in one of the evening schools, where engineering is taught, and he occupies a fairly responsible position with the company.

The boys are encouraged to attend evening schools and the instructor is frequently asked to prepare a schedule of subjects which are most profitable and suitable to their special needs.

A highly encouraging feature of the work is the interest manifested by the parents of the boys. Many have called to inquire as to the progress their boys are making, and evince an eagerness to co-operate.

Try A Press Want Ad.

Cleanliness Contributes Greatly Toward Health

In the New York Evening Sun of August 4th Dr. Josephine Baker, of the New York Board of Health, had this to say, word for word:

—"Dirt and filth are the friends of disease and shelter it unremittingly. Every once in awhile we have a clean-up day. But every day should be a clean-up day."

—It is a great mistake to rely upon the ordinary broom. This crude method brushes the nap of the carpet over much of the dirt, thereby failing to get it. It also raises clouds of dust which contain numerous germs. Your own doctor can testify to this.

—Clean your house in the proper way, with a Hoover Suction Sweeper. This marvelous little machine gets all the dirt because its specially constructed motor driven brush vibrates the adhering particles out of the carpet-mesh, and suction instantly carries the dirt to the dust bag.

—$47.50 will buy a good Hoover. You pay $4.75 down—$4.75 monthly. 5 per cent. off for cash with order.

'Phone or write for our demonstrator to call and give proof.

Public Service

Have You Headache?
Do your Eyes burn or itch?
Do they feel tired or strained?
If so, have your Eyes examined;
Your glasses may need changing.

STILES & CO
Philadelphia Eye Specialists
AT 107 EAST FRONT ST.
EVERY THURSDAY.
Hours 10 to 5.

Suburban Transit Company
Leave Plainfield for South Plainfield—Week days—a6.20, a7.30, 9.00, 11.45, 1.00, 2.00, 4.00, 5.00, 6.10, b8.00, 10.30, 11.15. Sundays—9.00, 12.00, 2.00, 4.00, 5.00, 9.00.
Leave South Plainfield for Plainfield—Week days—a7.00, a7.45, 9.20, 12.05, 1.30, 2.30, b4.30, 4.20 except Saturday, 5.30, 7.30, b9.20, 10.50, b11.45. Sundays—9.30, 12.15, 2.30, 4.30, 5.30, 9.20.
Leave Plainfield for Watchung—7.00, f10.00, b1.00, g3.00, 4.15, b6.20.
Leave Watchung for Plainfield—6.00, 9.50, f11.15, b2.20, g3.45, 5.35, g7.30.
Leave Plainfield for Warrenville—d6.45, e9.15, 6.30, f10.00, g3.00, g6.20.
Leave Warrenville for Plainfield—7.40, f11.00, g3.30, g7.15.
Leave Plainfield for Stirling—8.15, b1.00, 6.15.
Leave Stirling for Plainfield—9.9, b2.00, 6.16.
(a) Except holidays.
(b) Saturdays only.
(c) Except Saturdays.
(d) Daily except Sundays, holidays, Monday mornings, and mornings after holidays.
(e) Monday mornings and mornings after holidays.
(f) Sundays and holidays only.
(g) Saturdays, Sundays and holidays.
R. W. CAMPBELL, Mgr., 310 Park Ave
'Phone 120 Plainfield.

TAKE PRECAUTIONS
especially at this time of the year.
BED-BUGS ANTS VERMIN
and all other disease carrying insects exterminated scientifically at small cost.
FUMIGATION BY NEW PROCESS
C. & C. EXTERMINATING CO.,
P. O. Box 647, Plainfield, N. J.
'Phone 221

WHY NOT HAVE YOUR BATHROOM TILED?
Bathroom, laundry and kitchen work a specialty.
Fireplaces, porches and vestibules tiled.
THOMAS H. ROSS
THE TILER
208 Watchung Avenue,
Plainfield, N. J.
Telephone Connection

JOHN S. HASKARD
'Phone 420.
Cash buyer of scrap, iron scrap, metals, rags and paper stock scrap, rubber, old automobiles and auto tires. New and repaired auto tires for sale.
Yard
WEST 3D AND McDOWELL STS.

TONY LUSARDI, JR.,
Successor to
B. KIVATINOS.
Fancy Fruits, Choice Confectionery, Nuts, Cigars, etc. We make a specialty of Olive Oil.
211 W. FRONT ST. Tel. 886-W.

—Try Press want ads. They pay.

—Going to build? See Saturday's Press.

SPORT TOPICS

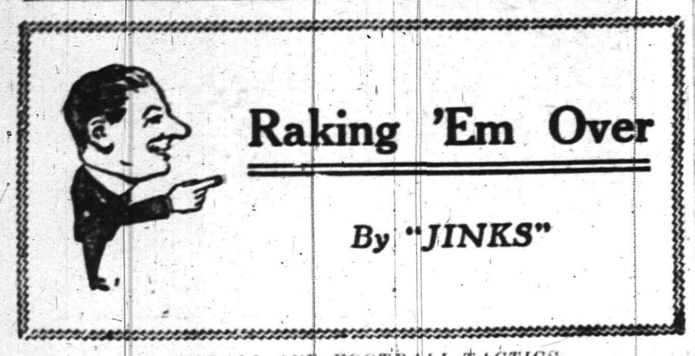

Raking 'Em Over

By "JINKS"

BASEBALL AND FOOTBALL TACTICS.

There are a few players in this and surrounding localities who believe that it is considered sportsmanlike to win in the best manner possible, be that manner fair or foul. Fortunately, there are only a few players who hold such views and it is to be hoped that the great majority who favor fair play, without rough work, will so influence their fellows that the practice of always playing on the level will become general. No attack is made on any individuals; nothing is said against any team or manager. But there are guilty parties. These parties will realize to whom these remarks are directed.

• • • • • •

CITY LEAGUE CLOSING.

The City League battle is over. The champion outfit is the Netherwood team, composed of baseball players of note and merit. The awards go to Netherwood and were presented at the meeting last evening. Plans for next year were rather minutely discussed and something definite will undoubtedly be done in the near future. It is proposed to have eight teams in the league next year. While to many fans the idea of having eight teams in the league is rather an advanced one, still there are enough players around these parts to make an extension of the league list a pleasing possibility.

• • • • • •

IT COULD EASILY BE DONE.

The business men of this city could do something for Plainfield sportdom—in fact, it is highly probable that they will do a little if they get the hint. And here's where the "hint" comes in. It would be a great medium of advertising, in addition to providing amusement for fans, if the business men would get together and secure a "big league" or "first class semi-pro" baseball team as opponents for a team of local players. The Cuban Giants, the Lincoln Giants, or the Brooklyn "Rookies" could be very easily induced to come to this city. And Plainfield has a team that could give the visitors a fair tussle. The idea is well worth considering.

• • • • • •

BOOSTING PLAINFIELD.

The Plainfield Kennel Club is to have a show on September 23. If every citizen would casually mention that fact to at least one of his out-of-town friends, much publicity would be given the plan. And such publicity is valuable. It is difficult to reach everyone through the medium of the newspaper, although a fair majority of the reading public is reached through newspaper advertising and publicity. But if every Plainfielder takes it upon himself, or herself, to boost the show, he or she will boost Plainfield. And this, the Queen City, is looking for plenty of boosting. Other cities are given a lift once in a while and it is only fair that we should give our home town a little notoriety.

• • • • • •

RATHER UNFORTUNATE.

"A good many people outside of Washington would be glad to see the baseball team from that city win a pennant. Washington is one of the oldest baseball towns in the United States. It has had a team for time immemorial and it has never yet shown any front. It would seem that the time spent in the national pastime and the loyalty of the people back of the team ought almost to be enough to warrant a pennant for that city. Unfortunately, perhaps, pennants have to be won in other ways."—Arbiter.

• • • • • •

WE PRESUME SO.

Charles H. Ebbets, Jr., of Ebbets Field, Brooklyn, and interested in the welfare of the Brooklyn baseball team of the National League, has gone into court to question the right of a big industrial plant to so becloud the heavens above with nasty, black smoke as to interfere with the correct fielding of baseball in the aforesaid Ebbets Field to the great dismay and disgust of his fielders and in detriment of the chances of the Brooklyn team to win the pennant.

Here is a novel situation. The owners of Ebbets Field have certain rights that others are bound to respect. Unless they part with it, they have a right to light and air above their grounds and nothing but an act of providence can prevail against them. On the contrary, the industrial plant in question has an equal right to generate power in its plant and in the absence of a restraining ordinance, seems to have a right to make some smoke. That it interferes with the Brooklyn fielders is an unfortunate circumstance. If it becomes a public nuisance, that is different.

We presume Ebbets has a little the edge on equities, but the situation is novel enough to warrant speculation.

• • • • • •

ALEXANDER SETS RECORD.

Grover Cleveland Alexander today is the "Shut-Out King of Baseball." When the Phillie phenom dealt out a 3 to 0 beating to the Dodgers the other day he annexed his fourteenth whitewash triumph of the season, which eclipsed all existing records. Two weeks ago he tied the twelve shut-out National League record of Christy Mathewson. Less than a week later he added another to his string, tying the world's record of thirteen shut-outs in one season compiled by Jack Coombs, when he was starring for the Athletics. And Monday he set a new mark.

No team in the National League has escaped the calcimining brush of Alexander. He has smeared each and every one. Brooklyn has been his victim twice, Boston twice, Cincinnati four times and St. Louis twice. The victory scored by Alexander Monday was his twenty-sixth of the season. He got a $1,000 bonus when he won the twenty-fifth game, and is to get another $1,000 if he makes it thirty.

Here is Alexander's shut-out record for the season: April 18, Boston, 3-0; May 3, Boston, 3-0; May 13, Cincinnati, 5-0; May 18, Pittsburgh, 5-0; May 26, Brooklyn, 6-0; June 3, St. Louis, 2-0; July 7, St. Louis, 1-0; July 15, Pittsburgh, 4-0; July 20, Cincinnati, 6-0; August 2, Chicago, 1-0; August 9, Cincinnati, 1-0; August 14, New York, 8-0; August 18, Cincinnati, 3-0; September 1, Brooklyn, 3-0.

If it's advertised today it is likely that it is of timely interest to you today.

You can make your task of "buying for the home" either a very irksome one or a very interesting and pleasant one. A habit of ad-study will make it ALWAYS INTERESTING and always full of ECONOMY POSSIBILITIES.

BASEBALL

The mystery of the season is how the Braves gather in the runs without the aid of hits.

In the words of Connie Mack, leader of the downtrodden Athletics, "First it comes tough and then it comes tougher."

Jesse Tannehill, the old major league pitcher, is doing scout duty in the tall grass for the Cincinnati Reds.

It is now known that the Cubs have abandoned all hope of reaching the front this season. Manager Tinker is telling what his team is going to do next year.

The Kansas City Kaws have been burning up the American Association with only fifteen pastimers on the pay roll, the smallest squad carried by any association team.

Pretty tough on Fred Merkle to be fed to the Robins after years of faithful service with the Giants. The only chance Fred will have in Brooklyn is a chance for a divvy of world's series spoils.

Manager Frank Chance of the Los Angeles team, is showing the Pacific Coast League some "Peerless leader" stuff. The old Cub-Yankee pilot has his "Angeles" going like a windmill.

In settling up the claims of the Norfolk (Va.) players who walked out because of unpaid salaries, it was found that one pastimer owed the club $139.95, instead of the club owing the tosser. Strike! Never again, for this player.

Recent batting averages show that the Western and International leagues are loaded with slugging batsmen, the Western having thirty-one and the International twenty-five players hitting for .300 or better. Of the sixteen teams in the two leagues Newark is the only outfit with a .300 sticker.

The Cincinnati Reds have been floating island and angel cake for the Boston, Brooklyn and Philadelphia teams. The Reds have dropped 13 out of 19 games to the Braves; 12 out of 18 to the Robins, and 13 out of 18 to the Phils.

The late Feds may have been a weak and misfit aggregation of ball tossers, but the fact remains that two of their pitchers—Cullop, of New York and Allen, of Boston—are the top notch heavers of the big show.

Cleveland scribes declare the Indians are still in the pennant hunt. The Fohlies are every bit of that, and the chances are they will remain quiet during the rest of the season.

Three rookies who own select monikers are to land with teams famous by their namesakes. Wheat goes from Troy to Brooklyn, Wagner from Terre Haute to Pittsburgh, and Milan from Newark to Washington. May they bring something along besides their John Hancocks and keep the grand old names in the limelight for many years to come.

Catcher Ira Thomas, member of the Athletics' old guard, is to forsake the big yard, having signed to coach the William College pastimers. During his big league career Ira was in on the money derived from five world's championship series. He was with Detroit in 1908 and with the Athletics in 1910, 1911, 1912, 1913 and 1914.

ANOTHER SINGER MEET.

Another free entry athletic meet is to be staged by the Singer Employes' Athletic Association on its field at Elizabethport on Sunday, October 1. Eight events are carded, the special attraction being a discus competition, in which athletes who have never gained a prize in this sport will receive special prizes. The other events scheduled are 100, 220 and 440-yard handicap runs; four mile run, eight pound handicap shot-put, 880-yard handicap relay race and a two mile walk. Entry blanks may be had from H. P. Odell, No. 12 John street.

RED SOX GET JENKINS.

The National Baseball Commission yesterday ordered the Griffin club, of the Alabama-Georgia League, to execute an agreement with the Boston American League Club for the sale of Jenkins, an outfielder of the Griffin club, for $150. Boston claimed that they had entered into an agreement with the Griffin club Jenkins' services and the commission upheld the claim.

MORRISTOWN POLO.

Polo at the Whippany River Club will begin at Morristown on September 11 and continue for five days. Play will be for the Whippany Challenge Cup, presented by S. Harold Freeman, entries for which closed on September 5. The tournament is open to teams whose aggregate handicap does not exceed ten goals. The challenge cup is held by the Whippany River Club.

—A good many of the readers of this newspaper are "probable buyers" of your property. Do they know that it's for sale?

CITY LEAGUE CHAMPIONS TO RECEIVE THE AWARDS AT RECEPTION IN TAB HALL

Cups Will Also Be Awarded to Dunellen and Tabs—Plans Formulated at Meeting Last Night — Committees Appointed—Reception on September 29.

At the City League meeting last evening, elaborate plans for a banquet and dance to be held in Tab Hall on September 29 were discussed. At this affair the presentation of the pennant and cup to the champion Netherwood team will be made. In addition, cups will be presented to the team finishing second and to the club coming in third. Therefore, Dunellen gets a cup. Whether or not the Tabs will receive the third award depends on the attitude taken by the Hopes in regard to playing off the forfeited game with the Baptists. If the Hopes decide to play the game and succeed in winning the attraction, they will enter into a tie for third place, occupied at the present time by the Tabs exclusively. The plan met with the hearty approval of the league officials and will, undoubtedly, be given plenty of support. A committee, composed of Daniel Randolph, James Scott and Matty Coughlan, was appointed to arrange the details. Duncan Patterson was appointed a committee of one to attend to the securing of the league awards.

The subject of playing off the game forfeited to the Hopes and later ordered re-played, came up for spirited discussion. It was not definitely stated by Manager Britt Martin, of the Hopes, that the game would be played. However, the manager of the Baptists made it clear that he woud have his team on the field and ready for action. If the Hopes fail to appear, the Baptists will not claim the game by forfeit. The matter of paying the umpire for the game originally forfeited to Hope Chapel was taken up and it was agreed that the Baptists should bear this expense.

The next league gathering will be held in the Daily Press offices on September 18, when plans for the "feed," to be held on the twenty-ninth of September, will be discussed.

ALL STAR CITY LEAGUE OUTFIT PICKED BY SPORTING EDITOR IS STRONG COMBINE

But Fans May Differ—Expression of Choice Will Be Allowed —Team Could Defeat Best in State—Other Newsy Items.

Someone has to start something once in a while. Hence, we are going to start the ball rolling, by endeavoring to pick an all-star City League baseball team. We know that many fans will differ with us. And we are open to conviction. Any fan, who believes that he can pick a good all-star City League team and who can assign a reason for each choice that differs from the one we make, will have his thoughts published willingly. Address all communications to the sporting editor of this paper.

On the mound, we, as manager, would like to have Russ Stewart, John Dixon, Fred Mills and Jack Denny. There are other capable pitchers, but our hurling corps would be unusually formidable with these four fellows working regularly. Behind the plate, Johnson, of Netherwood, is our choice. Frank Teeling, of the Tabs and Eddie Bergen, of Dunellen, both look "nifty" also. On the initial sack we would like to have Eddie Hannon, of the Tabs. Pastiming at second station, would be Jim Emery, of Dunellen. At short, we would like to see Benny Rosenson, although we truthfully believe that Lou Brown is entitled to much consideration. At third, Eddie Coughlan is our choice, unhesitatingly. Outer garden workers would be Trust, of Dunellen, Wahl, of the Tabs, and Compton, of the Baptists. Compton is chosen, not so much because of his fielding ability, but because of his work with the willow and his readiness and peculiar fitness to shift about to any position. Well might he be used as general utility man. Joe Morley would also be a very good utility man.

Now the purpose of this listing is to arouse interest among the fans. Reader, pick your team, assign a good reason for each choice, send in your article and we will gladly publish it. Each fan has and is entitled to a different opinion. Get busy, boys, and we will have something to talk about.

League Limelight

NOTE—Short, snappy articles relative to the personality, popularity and prowess of each of the many baseball players in this city will appear in the "Sport Topics" daily. This department is conducted by the sporting editor, who welcomes suggestions.

JACK DENNY.

Interviewing John Denny is vastly different from interviewing any of the prominent motion picture stars. Jack talks but little of himself; the stars talk but little of anything else. Our own personal knowledge, therefore, must guide us in this article.

Fans of Netherwood will remember Jack Denny when he played on various teams in that locality. Those who followed the destinies of the now extinct Manufacturers' League well remember his stellar work on that circuit. In those days, he was a mere player; now, he is the prime worker in a movement that has revived baseball interest in Plainfield. When baseball talk invaded the precincts of the Tab club house about a year ago, Jack Denny thought he had a plan. Today, the realization of what many thought a weird dream is rapidly proving true. The elder Denny is a pitcher and one who, since his days in Plainfield High School has been in many a tight tussle. Just now he bears the brunt of the Tab hurling corps. To enumerate his worthy achievements would require the whole space allotted to these sport topics; to list his defeats, setbacks and reverses would necessitate much less space. Never has it been said, never can it be said and never will it be said that John Denny was not always fair and square on the baseball field and, in fact, in everything he ever undertook. Comment on his ability as a baseball player can best be left to the judgment of the fans. A study of his character demands a resort to the sentimental. Sentiment is back of all that is herein written of him. To depart from the conservative and to give way to a little slang, Jack is the "squarest gent in baseball." Others have said so; so do we.

FOOTBALL GAME OFF.

Ithaca, N. Y., Sept. 6.—Because of the prevalence of infantile paralysis in Ithaca the Cornell-Oberlin football game, scheduled for September 30, has been cancelled.

PRINCETON PRACTICE.

It was announced that Lake Minnewaska, in the Shawangunk Mountains, Ulster county, N. Y., has been chosen by the Princeton football players for early practice. The baseball ground of the Cliff House will be used. The players will assemble there on September 11 and will be under the direction of the coach, John H. Rush. The men will return to Princeton October 1 for the first game, against North Carolina, the following day.

HARVARD SCHEDULE.

The schedule of the Harvard football team for the season of 1916 is as follows:

September 23, Colby; September 30, Bates; October 7, Tufts; October 14, North Carolina; October 21, Massachusetts Agricultural Colleges; October 28, Cornell; November 4, Virginia; November 11, Princeton; November 18, Brown; November 25, Yale, at New Haven.

—Going to build? See Saturday's Press.

Tell Dad You Want a Bicycle For School, Then Come to

George L. Simon's
179 North Ave
Opp. Depot.
EXPERT REPAIRING.

At the Traps

By Peter P. Carney.

William B. Ogden, of New York city, won the silver spoon offered for the best score made at 25 targets at the Trap Shooting School on the Million Dollar Pier, in Atlantic City, N. J., every week in July. He broke 25 straight the first week; had two strings of 24 and three of 23 the second week; another string of 25 the third week and three strings of 24 in the final week.

Seven hundred and fifteen persons—forty of them being women—shot over the traps at the school during the month of July; 212 shot at the targets as they flew over the Atlantic Ocean during the first week; 167 the second; 157 the third, and 179 the fourth week. A great many of these trap shooters were beginners and showed great improvement after instruction by "Hank" Stevens and his assistants. The trap shooting school has helped the sport considerably this summer.

Since the school opened April 27, up to August 15, 130,000 targets have been trapped.

Milwaukee, Wis., wants the Grand American Trap Shooting tournament for 1917. So does Toledo, Ohio. By the time the Interstate Association holds its annual meeting to award tournaments, there may be a half dozen other cities in the field for the trap shooting classic.

The Grand American Handicap has always been successful in the Middle West, and as long as it is successful in that section the Interstate Association will hardly move it. There is no good reason why the tournament would not be successful in the East, but none of the Eastern organizations ever bid for it.

Chicago and St. Louis are central points within twenty-four hours' ride of one-half the population of the country, and therefore these cities have the edge on all others who apply for the tournaments.

PRESS AMATEUR DEPARTMENT

Gentle reader, we have much to say this day. And we might just as well begin now. Much of our comment will, of necessity, be directed toward the Tabs, Dunellens and Royal Giants, because these were the teams we witnessed in action. Here goes:

Pete Simmons evidently was determined that his team should not want for a pitcher. He had Bradford, of the Philadelphia Colored Giants on the mound. Brad pitched excellent baseball and could have accomplished more had his mates given him any kind of support. The tall twirler said to a fan that he would pitch his "head off" if the fielders were not willing to back him up. Evidently, Bradford was of the opinion that he would have to get busy, for he certainly worked diligently.

Mickey McFadden gave a wonderful demonstration of what he is capable of doing. Time and again McFadden drew the plaudits of the multitude by fanning an opposing player with men on the bags. It was said before the game that "Mickey" would have to go some to keep up with the Royals. We failed to see where he had to extend himself to any unusual degree.

It cannot be said that Frank Teeling, the energetic little backstop of the Tabs, did not do his share toward holding the invading horde in check. Frank was on the job at all times and his timely pegging to second and to the other bags, was gratifying. His handling of McFadden was also faultless and drew the plaudits of the crowd.

Perhaps the largest crowd that has as yet attended a Sunday baseball game in this city was present at the contest at Avon Oval. Thirteen trolley cars were used to convey the fans from the field. Each one of these cars was taxed to its capacity.

Britt Bartin umpired the game and his decisions met with the approval of the fans and players. Britt was called upon to decide some close plays, but he did not make a slip in his work. He will, in all probability, be the umpire when the two teams get together on September 17.

The man who did the catching for the Royals was one Waldorf, who, while a nifty catcher, cannot be compared to Tommy Washington. Tommy did the backstop work for the Royals when they faced Dunellen and demonstrated that he is the superior of his rival, Waldorf.

One of the Royal players will have to learn the difference between Montauk and Mauch Chunk. One of the fans decided that he would like to know the reason why the Royals had to quit so suddenly. He spoke to a Royal player and received a curt reply to the effect that the team was going to "Montauk." Evidently some one has to study his geography all over again. The boys hit the trail for Mauch Chunk, where they played two games.

The Giants made several glaring errors. Hatchett was the chief offender, and Borden was second. Borden dropped an easy throw at second, thereby making a double play impossible. For his offence Borden was shifted to the outfield, where he did much better.

Lou Brown is a coming ball player. In fact, he has arrived. Lou made "Senor" Maiden wish for ice water on Saturday, and by his hitting and fielding kept the Tabs in the running Monday. Lou is, indeed, a valuable gentleman.

Eddie Bergen handled both Dixon and McLoughlin in a clever style on Saturday. Eddie is not hitting the ball to all corners of the lot, but he is showing a lot of "would be" girls how the national game is correctly played.

In this column tomorrow we will discuss another game that we had the pleasure of witnessing. In the future, we will publish any articles by our readers, provided said articles are news and have reference to sporting life in Plainfield.

(Continued on Page 4.)

Let us Stock your Cellar
With
WINES LIQUORS WHISKIES
of selected vintages, and
Ballantine's
Famous
ALES
Eastern Bottling Co.
SECOND ST. & CENTRAL AVE.
PLAINFIELD, N.J.
careful attention
Prompt Deliveries

DO NOT CONDEMN YOUR CAR
because it gets out of order. All machinery is subject to a breakdown, you know. Possibly it only needs adjustment. However, bring it to us; we'll look it over. If it's a simple matter of adjustment, or if it needs repairing, we'll do it for a moderate cost.
Automobiles repainted.
MARTIN AUTOMOBILE CO.
304-312 Park Ave. 'Phone 130

SCOOP THE CUB REPORTER — WITH SCOOP BACK, THE BOSS FEELS MORE "PEP" — BY "HOP"

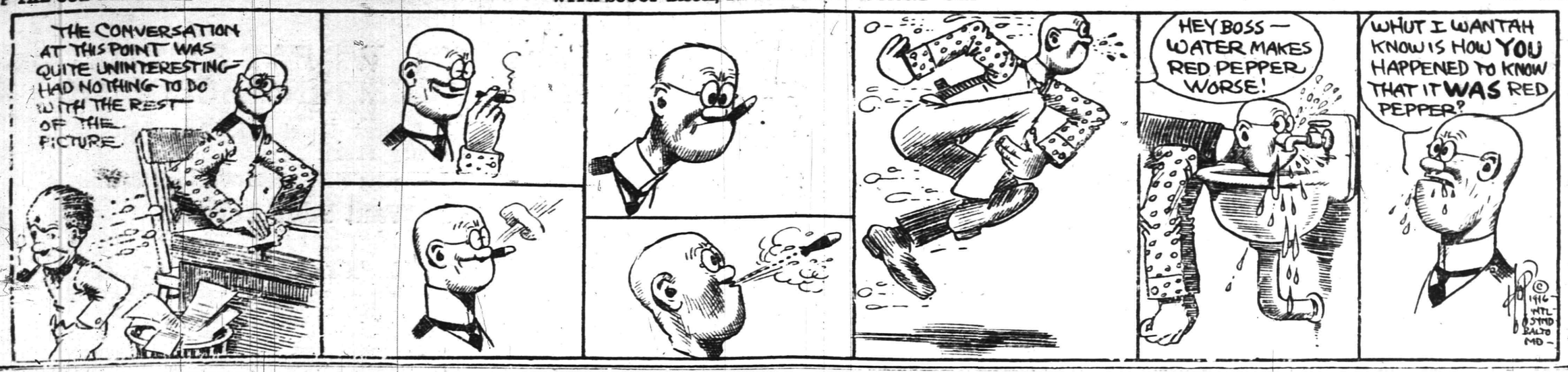

Mono Storage

Warehouse

North Avenue

Opp. Freight House

125 East Front Street

OUR TRANSFER SERVICE SAVES WORRY DAMAGE DELAY

To order us to handle your MOVING DAY WORK is to eliminate the breakage, exasperation, worry and delay that you are certain to encounter with a concern less fully equipped and manned.

Our HIGH GRADE EQUIPMENT combined with our SPECIALLY TRAINED FORCE OF SKILLED MEN means prompt, satisfactory, A-1 service.

Reasonable charges.

HAND'S EXPRESS CO.

All Seasonable

PLANTS AND CUT FLOWERS

Floral Design Work a Specialty.

Chas. L. Stanley

Store 159 E. Front St. Tel. 928.
Greenhouses and Nurseries, 1126 South Ave. Tel. 331.

A. M. KUNYON & SON,
UNDERTAKERS
62 Park Ave. Telephone No. 40
Office open day and night.
Office of Hillside Cemetery.
New York Office 14 East 38th Street
Telephone Call 3341 Murray Hill
New York Embalmers' License 4699
New York State Registered License Undertakers No. 815.

AUCTIONEERS.

THE LEADING AUCTIONEERS

W. A. SCHORB & CO.

Also Dealers in Second Hand Furniture—Bought and Sold.
120 Madison Av., Jackson Bldg.
Telephone 2296.

WEALTHY?
HEALTH IS WEALTH
Chiropractic Adjustments
ARE THE ROAD TO HEALTH
O. U. SINGER, Chiropractor
Lady Attendant. 234 PARK AVE.

Established 1872.
P. CASEY & SON,
Undertakers and Embalmers.
Office 100 North Ave | Telephone 2531 | Residence 412 W. 3rd St
N Y Office, 10 E. 22nd St. Tel. 2094 Gramercy

L. L. MANNING & SON
STEAM GRANITE WORKS
Corner Central Ave. and West Front St.
Opp. First Baptist Church. 'Phone 338-J.

SPECIAL SALE
—OF—
NURSERY STOCK
COMMENCING OCTOBER 1.
Keep Your Eye On this Adv.

FORRISTEL NURSERY

Successor to
BELLEVIEW AVE. NURSERY CO.
W. H. Forristel, Manager.
Tel. 1349.

★B.P.O.E. 885★

Next Meeting

WEDNESDAY NIGHT,

SEPTEMBER 12

Evelyn and the Simplon Pass.

The Simplon pass was a famous highway of travel long before Napoleon constructed the highroad. Milton came home that way from his grand tour, and so did John Evelyn. The latter traveler went in fear of his life, not only expecting avalanches to fall on him, but being apprehensive lest bears and wolves should assail him. The only actual harm which happened, however, was that his companion's dog killed a goat belonging to one of the peasants and that heavy compensation had to be paid—"a pistole," says the diary, "for the goat and ten more for attempting to ride away."

Just Three Things.

In the American Magazine a Chicago business man tells how he regained his health after a nervous breakdown when he was forty-eight. He says:

"Just three things are absolute necessities for the smooth running and longevity of these human machines of ours. They are pure air, pure water and plain food. Food alone has a price. Both air and water are God's free gifts. And yet not one person in ten thousand breathes enough pure air, not one in a thousand drinks enough pure water, and nearly all of us eat too much."

Long Journeys Made by Whales.

The whales that swim about the islands which lie off the coast of Norway and Finland in March and April travel immense distances. In May they turn up at the Azores or even at the Bermudas and sometimes pay a visit to the Antilles. They swim fast, for in June they are back again off Norway. Some of these whales have been known to bring back evidences of where they have been, for harpoons of the peculiar kind used off the coast of South America have been found stuck in them.—St. James' Gazette.

Albinos.

The human species offers frequent examples of individuals attacked by albinism. It is found oftenest among men of the black race. White albinos have skin of a peculiar paleness, blond hair, white or colorless beard, pink iris and red pupils. The negro albino has skin of variable aspect. In some cases it is white as milk and in others it is like wax or, rather, resembles the hue of a corpse.

Natural Curiosity.

"Madam," said the persuasive agent, "I have here an article that no housewife can afford to do without."

"Huh," replied the sallow faced woman at the door, "I've done without so many things since I married Mr. Perkins I'd jest natcherly like to see somethin' I can't afford ter do without!"—Birmingham Age-Herald.

They All Do Then.

"Tell me, is there ever a time when you feel that you really hate your husband?"

"Yes. The times when he telephones me at the last minute that he won't be home to supper."—Detroit Free Press.

Going Out.

"I live in the country."

"Do you provide railroad fare?" asked the prospective cook.

"One way."—Kansas City Star.

—Press want ads. pay.

FLOORS
HARDWOOD AND PARQUET
Old Floors Refinished.
S. E. WARD & CO.
108 Depot Park. Manning Building.
Plainfield, N. J. 'Phone 470.

SPECIAL NOTICE.

Classified ads inserted in the Press may be placed in the Elizabeth Times upon payment of one-half more. For instance, an ad costing forty cents in the Press may be inserted in both papers for sixty cents insuring a circulation of 13,000.

PHONE 3000

WE DO THE REST

CLASSIFIED ADS

Advertisements on this page will be read by a widespread clientele whose well directed purchasing power is unrivalled and which relies upon the dependability of the Plainfield Daily Press advertising. This class of advertising produces astonishing results and opens a new field for the development of many and various lines of business.

THOUSANDS FIND THIS PAGE

Invaluable as a guide to reliable dealers, help and employment.

CLASSIFIED RATES.

One cent a word first insertion, one-half cent a word thereafter. Double charge for capitals. Minimum ten cents. No display type.

Estab. 1868 Tel. 2354
J. J. & C. A. HIGGINS
UNDERTAKERS.
Private Funeral Chapel
109-111 West Fourth Street
Auto Cortege for Long Distance.

T. A. MOORE
UNDERTAKER
612 E Sixth St.
Tel. 741-R

HORSE SHOEING.

SHOEING horses is our business. We know how—experts in this line. All work guaranteed. A trial will convince you. Martin & Kearns, rear 34 Somerset street; 'Phone 2339. 6 10 6mo

HORSESHOEING and general blacksmithing, also dealer in harness, blankets, robes, etc., auto oils and greases. John Bicknell, corner South avenue and Central street. 'Phone 1096-M. 6 21 1y

AUTO SUPPLIES.

YOU have tried the rest; now try the best. Sole agent for Knight and Blackstone tires; also the Silver King and Burtley guaranteed red tubes. John R. Cline, 158 East Second street. 'Phone 265. Expert auto repairing. 6 6 4mo

CLEANING AND PRESSING.

WHO'S your cleaner? Cleaning and pressing is my business. I know how. I clean your clothes clean. A. Brandt, 113 Madison avenue. Free delivery. 'Phone 1999. 6 21 3mo

THINGS ELECTRICAL.

ONE cent's worth of electricity will operate a six-inch Western Electric Fan for four hours. Price $5.95. Let us send you one on approval. Ryder & Graves Elec. Co., 'Phone 1789, 116 North avenue. 6 10 6mo

THE SPHAGETTI MAN.

THE handiest store in town for any eatables you desire. Open 6 a. m. to 12 p. m. A delicatessen department with the most delicious articles; sandwiches made to order; fruit and confectionery. J. Lopresti, 405 Watchung avenue. Now enlarging my store. 6 13 3mo

AUTOMOBILE TO HIRE.

ANYONE can afford to ride in an auto. Five passenger, comfortable touring car for $2 an hour. Special rates for trips. 'Phone 181. 6 24 tf

THERMO WATER HEATER.

THERMO burns gas upon an entirely new principal, consuming its own products of combustion, eliminating all poisonous gases and burning 95 per cent. of air, and only 5 per cent. gas. Thermo Burner lives on what other burners waste, 100 per cent. efficiency. Winn & Higgins, plumbing, heating and tinning, 130 Watchung avenue, corner Second street. 6 15 1y

MOTORCYCLES AND BICYCLES.

GENERAL repairing of motorcycles and bicycles. Rubber tires put on baby carriages. Work done promptly and guaranteed. Complete line of bicycle sundries. L. Zeisel, 222 West Front street (two doors from Proctor's). 6 10 3mo

DRESSMAKER.

DRESSMAKER—Evening and dinner gowns a specialty; will engage by the day or by the week in private families. Address A. B. Bouldin, 607 West Fourth street. 9 6 7

MOTOR VANS.

"KEEP MOVING," that's my motto. Three large motor vans at your service for local and long distance hauling. 'Phone 641-J. Henry Wierenga, 421 East Fifth street. 6 3 4mo

SITUATION WANTED—MALE.

YOUNG professional man desires position during summer months; clerical or outdoor work. Address "Professional," care Press. 6 28 tf

HELP WANTED—FEMALE.

WANTED—Neat white girl for cooking and downstairs work. Call Mrs. A. R. Stevens, 933 Grant avenue. 7 25 tf

WANTED—Good plain cook. Call after 7 p. m., 1203 Putnam avenue. 9 2 4

WANTED—A cook. 423 West Eighth street. 9 1 tf

WANTED—By a family of two, in apartment, general houseworker; personal references required. Apply mornings before 10:30, Mrs. E. Y. Allen, 724 Watchung avenue. 9 5 3

WANTED—Girl for general housework. Apply 72 Willow avenue. 9 5 2

WANTED—Three maids in family of two; a cook, waitress and a laundress. Apply Mrs. Keller's Agency, 22 Somerset place; 'Phone 1724. 9 5 2

WANTED—Two maids, white; one as cook, the other as chambermaid and laundress; references. Mrs. Atterbury, 315 West Seventh street.

KITCHEN maid in restaurant; help on range; no dish washing. 183 North avenue; sleep home.

WILLING girl in dining room. 183 North avenue. Sleep home.

WANTED—Young girl for general housework; small family; good wages. 646 West Front street 9 6 3

WANTED—Competent maid for general housework, in small family; no laundry; personal references required. Enquire 92 Mercer avenue. 9 6 3

STRONG girls for light factory work at good pay. Apply 1-3 p. m., Bosch Magneto Company, South avenue. 9 6 3

OPERATORS wanted; also learners, highest wages paid while learning; rapid advancement; steady work. Hecht & Co., 318 West Front street. 9 6 tf

WANTED — Amateur actresses, singers and dancers, at once; strictly legitimate proposition; also professional singers. Apply Manager, Proctor's East Jersey Street Theatre, Elizabeth, N. J. 8 16 tf

WANTED—White woman general housework. Apply 142 East Fifth street. 8 12 tf

25 OPERATORS, also learners; paid while learning; steady work; good pay. Schiller Bros., 320 West Front street. Look for name on door. 8 15 1mo

MERCHANT TAILORING.

HIGH-CLASS ladies' and gents' merchant tailored suits at popular prices. Workmanship guaranteed. Cleaning, pressing and repairing. M. Farina, 963 West Third street. 6 23 3m

LADIES' and gents' merchant tailoring, cleaning and pressing. Work called for and delivered. Special rates on monthly contracts. C. Parrella, 702 West Third street, 'Phone 1796. 6 16 3mo

SHOE REPAIRING.

SHOE REPAIRING—First class shoe repairing done while you wait. Old shoes made to look like new. All work guaranteed. Plainfield Shoe Repairing Co., 308 Watchung avenue. 6 2 4mo

THE BEST in shoe repairing at a small price. Repairing done by Electric machine. All work guaranteed. Shines 5c. Dan Brunnetti, 815, opp. Grant avenue station. 6 23 3mo

ROOMS AND BOARD WANTED.

BOARD and room wanted by lady; private family, vicinity of Seventh street and Central avenue. Address G. L., care Press. 9 5 2

YOUNG man wants room and board with private family. Address "Particular," care Daily Press. 9 6 3

MACHINIST.

PRACTICAL machinist and engineer; expert automobile repairing; automobile axles and gears. Work promptly done. 'Phone 2435. C. F. Fulmer, 703 South avenue. 6 20 1y

MISCELLANEOUS.

TIRES and tubes repaired and vulcanized; improved methods, prices right, work guaranteed. Rear, 15 Somerset street. 4 19 tf

WHY NOT brighten up your home? We have a full line of gas and electric portables, showers, domes, semi-indirects, store fixtures and gas and electric supplies, at the lowest prices in the city. Naylor & Naylor, 128 North avenue. 12 13 tf

PLAINFIELD House Cleaning Co.—Houses cleaned, hardwood floors cleaned and waxed. No. 321 Park avenue (upstairs). 9 2 12

TIRES! TIRES!
Hardman non-skid, 30x3½, 11.25; United States, 3x3, $6.00; United States tubes, 30x3, $1.50; Gulf Supreme Oil, 30 cents gallon. Ford Taxi Company, 159 North avenue. 7 12 tf

GLAZING in all its branches. Old mirrors resilvered, plate glass fronts set, auto windshields a specialty. Work guaranteed. S. Shrager, 121 Madison avenue. 6 10 3mo

INSURANCE—ALL BRANCHES. AGENT FOR NATIONAL SURETY CO. J. T. VAIL. tf

AUTOMOBILE REPAIRING, ETC.

AUTOMOBILE painting and trimming auto tops at prices that will suit you. Automobile lettering a specialty. Estimates cheerfully given. A. A. King, 29-31 Somerset street. 'Phone 2386-M. 6 [illegible]

ARLINGTON GARAGE—All kinds of repairing done promptly. Motorcycle repairing a specialty. Our prices are reasonable. Clark & Carman, 1090 Arlington avenue. 6 17 1y

AUTOMOBILES washed while you wait. Washing autos is my business. I know how. My prices are reasonable. A trial will convince you. John Hurley, 150 East Fourth street. 6 2 4mo

ROOMS AND BOARD.

230 EAST Seventh street—Handsomely furnished rooms, in suite or singly, with first class board; table guests accommodated. Mrs. Taggart, late of Ninth street. 9 2 6

EXCELLENT accommodations for a few people; references. 107 West Seventh street. 9 1 tf

ROOMS and board. Mrs. A. L. Waldorf, 134 Crescent avenue. 8 17 1mo

HELP WANTED—MALE OR FEMALE.

WANTED—Canvassers; state experience and references; good money for right party. Address W. C., care Daily Press. 8 22 tf

WANTED—Married couple for one lady, wife as cook, husband as useful man. Apply Mrs. Keller's Agency, 22 Somerset place; 'Phone 1724. 9 5 2

WANTED—Cooks, waitresses, general houseworkers, nurses, laundress-chambermaid, married couples, white and colored. Apply Mrs. Keller's Agency, 22 Somerset place; 'Phone 1724. 9 5 6

CONTRACTING.

GENERAL sewer contracting and cesspool building. Estimates cheerfully furnished. All work promptly attended to. M. Mango, 320 Richmond street; 'Phone 663. 6 15 6mo

GENERAL contracting of tinning and roofing. Sheet iron and metal worker. Furnaces set and repaired. Conrad Jacobson, 441 West Third street; 'Phone 1065-W. 6 16 3mo

STORAGE BATTERIES.

WILLARD STORAGE batteries for service and satisfaction. The Willard batteries have stood the test the world over. Plainfield Storage Battery Company at Stryker's Garage. 6 3 1y

TINNING.

LET us figure on your next job of tinning. First-class work. Prices reasonable. Leader and sheet metal work. Estimates cheerfully furnished. Voehl & Waldron, 224 East Front St.; 'Phone 1987. 6 10 3mo

REAL ESTATE FOR SALE.

BUSINESS property at auction—The property at Nos. 312-316 Liberty street will be sold at auction on Monday, September 18, at 2 o'clock p. m. The property contains two large stores, two improved flats, and barn; size of lot 60x150, rental about $1,000 per year; the present owner is selling on account of lack of time to give it proper attention. A first class income investment for the right party. Terms, 10% on day of sale; balance in 30 days. George York, auctioneer. 9 5 10

LOTS FOR SALE—Clinton avenue and Fourth street—Choicest lots in Plainfield; streets macadamized, flagged and curbed; $50 cash secures any lot, balance terms to suit, or will take back mortgage at 4 per cent. interest. Will help you build. Den. J. Galbraith, 605 Darrow avenue. 5 5 tf

FOR SALE—300 building lots on installments, five dollars down, other payments to be arranged. I also have a few houses that can be bought on easy payments. M. F. Gano, 315 Watchung avenue. 6 2 tf

INCOME property for sale, good paying investment. Address Investment, care of Press. 4 [illegible] tf

MONEY TO LOAN

MONEY TO LOAN on bond and mortgage. J. T. Vail. tf

MONEY TO LOAN—First mortgage security; property centrally located. L. A. Clement, attorney, Babcock building. 8 9 tf

MORTGAGE loans negotiated. Apply Wm. A. Coddington, Stirling Building. 6 12 tf

MONEY TO LOAN on mortgage. H. S. Linharger, 137 North avenue; phone 350 tf

MONEY TO LOAN on mortgage. Manning & Curtis, 166 Depot Park. tf

MONEY TO LOAN on bond and mortgage. Mulford, opposite depot. tf

FOR SALE

FOR SALE—New and second-hand lumber, blinds, trim, sash, moldings, 2x10, 2x8, 2x4 in part or whole. Address Llumber, Press office, or 'Phone 969-M. 8 26 tf

FOR SALE—Five passenger touring car, newly painted and in good condition. 280 Leland avenue. 9 1 6

FOR SALE—Good coat suit and shoes, 5½-D; cost $5.50, will sell for $3. Address Good Condition, care Daily Press. 8 25 tf

FOR SALE—A two seated family surrey, almost new. Enquire John Schmidt, Scotch Plains. 8 24 tf

FOR SALE—Cedar wood for fences, arbors, rustic work, etc. John Mobus, P. O. Box 320, City; 'Phone 2538-J. 4 1 tf

FINE celery plants. Thomas Mair, Mountain avenue, near Leland avenue. 8 11 tf

EMPLOYMENT AGENCIES.

WANTED—Cooks, wages $30 to $35; laundress-chambermaid, nurses, waitresses, general houseworkers and married couples, white and colored. Apply Mrs. Keller's Agency, 22 Somerset place; 'Phone 1724. 8 28 8

MRS. KELLER'S Employment Agency, 22 Somerset place, all nationalities. 'Phone 1724. tf

AUTOMOBILES FOR SALE.

CHALMERS "36," 1912 touring, $450; Chalmers "40," 1912 four passenger, $300; Chalmers "30," 1911 touring, $300; Marion roadster, 1912, $250; Hupmobile roadster, 1912, $200. The A. & S. Motors Company, 337-339 West Front street; 'Phone 1134. 6 7 3mo

FOR SALE OR TO LET.

HOUSES for sale or to let, lots for sale in Plainfield or Scotch Plains. All kinds of insurance also. R. E. Myers, 208 Watchung avenue; 'phone 2693. 6 8 6mo

FOR RENT.

TO LET—Five-room apartment, all improvements, gas water heater and gas range; $17. Apply Water Co., 175 North avenue. 9 2 3

SHOP to let, suitable for automobiles or any business. 40 Chatham street. 9 2 3

TO LET—Four room flat, city water and gas; $9. Inquire 43 Wilson avenue, North Plainfield. 9 2 3

HOUSE to let, six rooms, toilet, gas, nice location. Inquire 517 West Third street. 9 5 3

TO LET—Two furnished rooms in private family, board optional; all improvements; two minutes from main station. 409 Arlington avenue, Carolyne Kelly. 9 2 6

FOR RENT—Three large rooms. 422 West Sixth street. 9 6 3

FOR RENT — Large unfurnished room for one; all improvements. 91 Duer street, corner Park place. 9 6 tf

FOR RENT—Five room flat, all improvements. Apply 441 West Front street. 9 2 3

TWO or three rooms, furnished, all improvements. 80 Chatham street. 9 5 3

FOR RENT—Modern six-room house and bath, all improvements; city water, gas, etc. Apply 23 Vine street. 9 1 tf

MOVING PICTURE OR STEREOPTICON SHEET FOR RENT, big enough for the largest hall. Apply Daily Press office.

HELP WANTED—MALE.

WANTED—Two strong boys to learn plumbing trade. Call 600 Spooner avenue. 9 5 3

WANTED—Young man with experience in grocery business. Address A. B., care Daily Press. 9 6 2

LABORERS for all around factory work. Apply Bosch Magneto Company, South avenue. 9 6 3

WANTED—Chauffeur and useful man; good wages. Apply Mrs. Keller's Agency, 22 Somerset place; 'Phone 1724. 9 5 3

WANTED—Boys over 16 to learn plumbing trade. Apply 189 North avenue. 8 25 tf

WANTED—Men, all ages, at the Sample Clothing Store, 33 Somerset street, to buy $15, $18 and $20 sample suits at half price. $3, $4 and $5 shoes at half price. Call and see. 6 8 [illegible]

WANTED—Amateur actors, singers and dancers, at once; strictly legitimate proposition; also professional singers. Apply Manager, Proctor's East Jersey Street Theatre, Elizabeth, N. J. 8 16 tf

PLANING mill hands and cabinet workers. Standard Aero Co., 768 North avenue. 6 15 tf

NOTICE TO THE PUBLIC.

DO YOU like home cooking? Try our popular priced meals. Courteous service. Eat here and be at home. Ahern's restaurant, successor to A. McDonald, 119 North avenue. 6 9 3mo

HAVE you tried our special 15c and 25c meals. The best in the city for the money. Home-made soup. Try our service. Clark's restaurant, 115 Watchung avenue. 6 16 3mo

WANTED—100 ladies and gentlemen to try the noon-day luncheon at the Kensington Hotel. The best in town for 35 cents. "Prompt and courteous service" is our motto. Try us. 6 9 1y

LOST AND FOUND.

FOUND—A way to attract the attention of hundreds of job hunters, property buyers and house renters. Try the Plainfield Daily Press classified columns. 8 19 tf

TYPEWRITERS.

FOR RENT—All makes. We sell the very best quality of guaranteed rebuilt typewriters at less than New York prices. Repairing. Howard W. Boice, 138 North avenue. 6 10 1y

"The Bank that pays 4%"

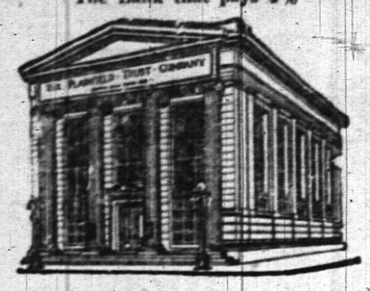

IT IS YOUR BUSINESS
TO MAKE AND ACCUMULATE MONEY

IT IS OUR BUSINESS
TO SAFEGUARD AND INCREASE IT FOR YOU

Deposit your surplus funds in this strong institution and we will not only protect them against the possibility of loss but will make them earn for you 4 % compound interest.

The Plainfield Trust Company

Capital and Surplus $600,000.00

Established 1868.

CHOICE PICTURES, DAINTY MIRRORS AND UNIQUE PICTURE FRAMES.

AT

Swain's

817 W. FRONT STREET, Plainfield, N. J.

Assortment larger than ever and prices very reasonable.

Artists' materials, Regilding, etc.

ORGANIZED 1864.

THE

FIRST NATIONAL BANK OF PLAINFIELD

A COMMERCIAL BANK WITH SAVINGS and SAFE DEPOSIT DEPARTMENTS

FOUR PER CENT INTEREST PAID ON SAVINGS ACCOUNTS

ARRIVAL AND DEPARTURE OF MAILS AT PLAINFIELD POSTOFFICE.

NEW YORK MAILS. Arrive—5:30, 8:00, 8:40, 11:45 a. m., 1:30, 2:30, 5:00, 5:30, 8:30 p. m., 12 midnight. Close—6:30, 7:45, 10:00, 10:45 a. m., 12 noon, 2:00, 3:50, 5:30, 6:20, 7:45, 9:00 p. m.

SOMERVILLE AND EASTON. Arrive—8:40, 10:45 a. m., 12:45 and 7:00 p. m. Close—6:30, 7:45, a. m., 1:30, 4:30, 5:00 p. m.

PHILADELPHIA—Direct. Arrive—5:30, 8:00, 9:40, 11:45 a. m., 12:30, 2:30, 7:00 p. m. Close—6:30, 11:30 a. m., 1:30, 3:50 6:50, 9:00 p. m.

THROUGH FAST MAIL FOR EAST. Close 12 noon, 2:00, 3:50, 5:30 p. m.

DIRECT THROUGT FAST MAIL FOR WEST. Close—6:30, 11:30 a. m., 1:30, 5:00 and 9:00 p. m.

PENNSYLVANIA. West of Easton. Close—6:30 a. m., 1:30, 5:00, 7:00 p. m.

ELIZABETH—Direct. Arrive—5:30, 8:40 a. m., 1:30, 2:00, 5:30 p. m. Close—7:45, 10:00 a. m., 12 noon, 5:30, 6:20, 9:00 p. m.

NEWARK—Direct.—Arrive—5:30, 8:45 a. m., 1:30, 2:30, 5:30 p. m. Close—6:30, 7:45, 10:45 a. m., 12 noon, :00, 3:50 5:30, 6:20, 9:50 p. m.

WATCHUNG. Arrive—1:00, 6:45 p. m. Close—9:00 a. m. 5:30 p. m.

WARRENVILLE. Arrive—1:00 p. m. Close—2:00 a. m.

SUNDAY MAILS. Office open from 9:30 to 10:30 a. m. Mail closes 6:15 p. m.

A. E. HOAGLAND, P. M.

A. H. ENANDER

SANITARY PLUMBING, GAS FITTING, STEAM AND HOT WATER HEATING.

Contractor for Sewer Connections

125 WATCHUNG AVENUE.

CLEARANCE SALE

We still have left a choice assortment of Women's and Misses' Wearing apparel.

GET YOURS NOW.

S. HIRSCH

403 Watchung Ave., Plainfield.

—An inefficient office helper may prove to turn the tide against you in many a possible business transaction.

—When discontent reaches a certain point, the furnished room advertisements become very interesting to some people.

VACATION TIME

YOU NEED A

GILLETTE SAFETY RAZOR

It is a joy-giving, comfort-imparting, economy-insuring RAZOR.

The outfit is beautiful, triple-plated silver, leather case.

You can shave inside of three minutes and be ready in a very short time for your motor ride or other pleasure trip.

The GILLETTE SAFETY RAZOR is 24 razors in one. Always READY, needing no STROPPING or HONING.

GILLETTE SAFETY RAZOR, triple-plated silver, with blades, leather case, $4.00.

Other styles—The Auto Strop, $5.00; Enders, $1.00; and the Penn, $1.00.

Shaving Brushes and Soap. We carry a full line of Cutlery.

Gem, Jr., Blades, 32c pkg. A full line of Razor Blades.

Gayle Hardware Co.

General Hardware and House Furnishings.
ELECTRICAL SUPPLIES.

Tel. No. 398. Front St. and Park Ave.

Why Not Now?

Don't wait until frost comes before ordering those necessary new parts for your furnace. There is a shortage of labor in the foundries. There may be strikes. There may be delays from various causes. Frost may come early. We are prepared to take charge of your order right now. Therefore, why wait? DO IT NOW.

You ladies have read of the wonderful new baking utensils—PYREX GLASS. Fireproof, non-absorbent, transparent. Our Housefurnishing Department has stocked them. Just try one of these glass pie plates and get a pie that won't stick to the plate.

STORE CLOSES 12:30 P. M. SATURDAYS UNTIL LABOR DAY.

A. M. GRIFFEN CO.

THE BEST OF EVERYTHING IN HARDWARE.
119-121-123 E. Front St., Plainfield.
Two Phones, 5—6.

WHERE THE SHARKS WON'T GET YOU

Camp Rams Horn

Halsey Island Lake Hopatcong

THOMAS M. MUIR, PROPRIETOR.

Board by the day or week—Finest Cuisine—Good bathing, fishing and boating—All summer sports on the 1916 program.

WRITE FOR PARTICULARS.

Safety Surrounds the House We Insure

whether it be against fire, wind-storm or burglary. Protection from this office is absolute.

REAL ESTATE LOANS RENTS

GEO. M. CLARKE CO. Bascock Bldg. Telephone 208 Plainfield.

INSURANCE OF ALL KINDS.

ORGANIZED 1875

Small Cost For Absolute Protection

Consider the great risk you are running if you do not have Safe Deposit Protection for your valuables.

Now is the time to rent a Safe Deposit Box in our Fire and Burglar Proof Vault—the cost is only

$5.00 and up per year

Storage for large articles.

CITY NATIONAL BANK

PLAINFIELD, N. J.

No exchange on out-of-town checks. Our checks collectible at par through the Federal Reserve Bank of New York and New York Clearing House.

Harvey R. Linbarger

REAL ESTATE
INSURANCE
197 NORTH AVENUE.
Opposite Depot. Telephone 955.

Park Ave. and Second St., over State Trust Company.

Robert Newton Crane

Counsellor at Law.
Telephone 1573.
Hours 8:30 a. m. to 5.30 p. m.
8 29 tf

Growing Up With the Family!

That's the policy of this shoe store, and that's why we constantly pay particular attention to our

SHOES FOR SCHOOL CHILDREN

Hundreds of parents and grandparents of today dealt with us years ago—and they are today—because our School Shoes have always been strictly reliable, and this year especially, it's a good thing to tie fast to a house that begins with Reliable School Shoes—and maintains that same Reliable Quality throughout all its Footwear.

Van Arsdale's

127 E. Front St.

Shoes That Welcome You Home

Ready here with "cheery" looking, smart, long wearing and easy-fitting shoes for after vacation days. Their distinctive lines will welcome any man home to something different, better and more satisfying in men's fall footwear. New shoes are waiting for new owners who are willing to pay fair prices for fine footwear. The only "pinch" is in the price—which is $4.00 instead of $5.00 and $6.00.....

A. K. Willett

107 PARK AVE.

REAL ESTATE
INSURANCE
MANNING & CURTIS
106 DEPOT PARK

Hoagland's Express

W. H. CARKHUFF, Successor.
FURNITURE AND PIANO MOVING
OFFICE, 124 WEST SECOND ST.
Telephone 868.

SERVICE

WE PAY 3 % ON CHECKING ACCOUNTS

We Collect Checks On Any Part Of The Country Free

We furnish New York Checking Privileges

We Want Your Account

THE STATE TRUST COMPANY

At the Sign of the Clock 201 PARK AVENUE

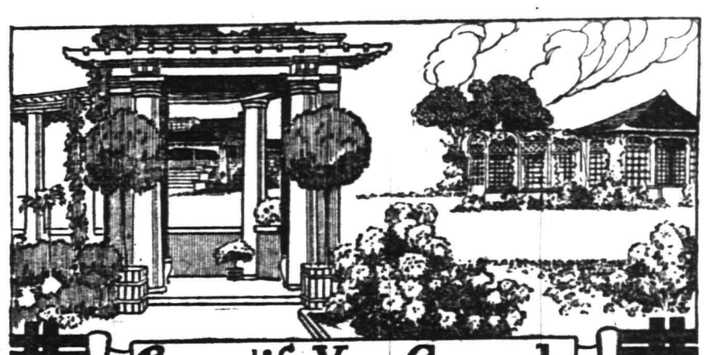

Beautify Your Grounds

ARBORS, trellises, flower and tree boxes, pergolas, etc., all greatly enhance the value and improve the appearance of residences enjoying yards. And this ornamentation is not prohibitive in cost if it is made of

North Carolina Pine

"The Wood Universal"

If kept properly painted, which is necessary with all mineral and vegetable building materials, it will endure the elements indefinitely. And it is ideally suited for general residence construction. The beautifully figured grain lends itself to ideal interior finishing at low cost.

Call at Our Offices for Complete Information

If you are thinking of building or remodeling a residence, we will be glad to assist you by showing you plans and samples and explaining the finishing possibilities of this ideal wood.

J. D. LOIZEAUX LUMBER CO.
PLAINFIELD, N. J.

Automobile Roadster For Sale

One 40 H. P. Premier Roadster, in perfect condition. Engine overhauled and brakes relined three weeks ago. Equipment consists of high tension D U 4 Bosch magneto, multiple batteries, Rayfield carburetor, top, side curtains, trunk, 42 gal. gas tank, 4 new oversize tires (run 950 miles), 3 extra demountable spare rims, 3 extra inner tubes, 3 extra spare tires, full set of tools, Prestolite tank, speedometer, clock, gasoline gauge, reducing mirror on fender slip covers, robes, etc. Car will run 6 to 50 miles an hour on high gear. Demonstration cheerfully given to interested prospective buyers. Price complete with above full equipment $425. Original cost of car $2,900. Owen H. Fleming, 1012 Park avenue, Plainfield, N. J. Tel. 628-W.

AWNINGS

UPHOLSTERING
WINDOW SHADES

Frank G. Wikoff

721 W. Fourth St. Tel 1746.

EXPERT TREE DOCTOR

Trimming, Spraying, Filling Cavities, and Curing Tree Diseases Scientifically.

Trees Removed and Re-Set

J. P. COSTELLO
17 MANNING AVENUE.

HIGH CLASS MONUMENTAL WORK
Of Every Description
JOHN J. BROWN
Successor to
Brown and Gillespie
Fourth and Richmond Streets
Telephone 140.

HODGE'S PHARMACY

Y. M. C. A. BUILDING
BELLE MEAD SWEETS
Telephone 62.

—Press want ads. pay.

M. ABRAMS

CORRECT FALL STYLES IN MEN'S, WOMEN'S and CHILDREN'S FOOTWEAR.

A new model that will appeal to the well dressed woman is the Sphinx Brown Suade Lace Boot.

For men a complete array of combination lasts on "Nettleton's." See our window display.

M. ABRAMS

229-233 W. Front St.

Sole Agency
Walk-Over Shoes
Men and Women

Nettleton's
High Grade
Men's Shoes

We Handle Only the Best Coal Obtainable

CONSUMERS COAL COMPANY

Why be satisfied with an inferior quality which costs you just as much per ton and gives you a lot of trouble? Give us your next order and become convinced of the superior quality of our Coal.

CONSUMERS COAL CO.

Tel. 66 225 Madison Ave.

EMPLOYES' HALF-HOLIDAY.
In order that our employes might enjoy a half-holiday during the summer months the Plainfield Daily Press is issued at 1 p. m. on Saturdays.

PLAINFIELD DAILY PRESS

THE WEATHER.
Probably showers tonight and Friday; winds mostly south.
Highest yesterday, 82; lowest this morning, 70.

Established May 10, 1887. TEN PAGES PLAINFIELD, NEW JERSEY, THURSDAY, SEPTEMBER 7, 1916. TEN PAGES Two Cents a Copy, $5 a Year

JERSEY TROOPS TO RETURN SOON

Predicted That All Will Be En Route for Home Within Fortnight.

BRIGADE IS REVIEWED

6,000 Guardsmen Show That They Are Ready for Service of Any Nature and Are Highly Complimented by Officers.

By JAMES J. McNAMEE.

Douglas, Ariz., Sept. 2.—"In the pink of condition and ready for service of any nature," was the comment of General T. F. Davis, commander of the Arizona district, after he had reviewed 6,000 Jerseymen here this afternoon. It was the initial turnout of the entire New Jersey brigade and all units showed to perfection, executing commands with a preciseness that indicated that they had profited wonderfully from the two months of training they have received here. The raw recruits and untrained units that left the home State early in July are now finely trained and thoroughly prepared soldiers, as evidenced by the flawless exhibition of today. General Davis was highly elated and also surprised at the demonstration and he was not backward in expressing his opinion of the Jersey boys and their official personnel.

Brigadier General Edwin W. Hine was in command of the troops after they had been brought to formation by Major Alexander Grey, chief of his staff. A feature of the drill on the big parade ground was the execution of a "double quick" order—the artillery, cavalry and infantry racing up the field in perfect formation. Scores of regular army officers from Camp Henry Jones as well as hundreds of prominent Douglas residents turned out to witness the exhibition and their generous applause and personal congratulatory remarks to officers was evidence of the reception accorded the guardsmen.

Earlier in the day General Hine was the guest of Colonel Glenn, in command of the regulars at Camp Henry Jones, and who was chief of staff for General Wood at Governor's Island during mobilization. The general reviewed the regulars in the morning and was profound in his praise of that exhibition.

Tonight General Davis and his staff are the guests of General Hine and his staff at a dinner to be given in the brigade headquarters here.

General Hine and his staff admitted this afternoon that every indication now points to an early withdrawal of the troops, and the probabilities are that all of the Jerseymen will be on the way home within a fortnight. Issuance of orders today to stop all applications for dependency and college entrance discharges lent credence to this belief. Every man in camp will admit today that he is anxious to get home the preparations for the departure of the First and Fourth Regiments being largely responsible for the creation of a general feeling in this direction.

MISS RUTH BUNKER AND ROBERT BUTLER TO WED

Miss Ruth Bunker, daughter of Mr. and Mrs. Horace E. Bunker, of 322 East Front street, and Robert Barnes Butler, son of Mr. and Mrs. John Butler, of West Fifth street, will be married Saturday afternoon at 4 o'clock at the home of the bride-elect's parents. Rev. Dr. Philip B. Strong, pastor of the First Baptist church, will perform the ceremony. A reception will follow.

MANY FRIENDS ATTEND ALEX THORN'S FUNERAL

Rev. Dr. Philip B. Strong, pastor of the First Baptist church, officiated yesterday at the funeral service of Alexander Thorn, whose death occurred in Muhlenberg Hospital, Monday morning. The service was held at his late home, 15 Craig place, and was attended by many relatives and friends of the deceased.

The interment was in the Evergreen cemetery, the pall bearers being Simon Braider, David K. Young, Charles Raybert, C. W. Krausse, Geo. Batcheler and Nathan Randolph.

BOARD OF HEALTH ORDER

Parents are hereby warned not to take sick children on the public street for any purpose whatever.

If a child is sick, call a physician. The Health Department has learned that a child from out of town was brought to Plainfield on the trolley car, the child at the time showing the beginning symptoms of Infantile Paralysis.

KEEP YOUR CHILDREN HOME.

HORSE THIEF STILL MAINTAINS SILENCE

"Charles Hale" Remains Unidentified When Taken to County Jail Today.

Maintaining that stolid silence which characterized his arraignment in city court yesterday, on a charge of horse stealing, Charles Hale, who says that is not his right name, but good enough for the occasion, was taken to the county jail at Elizabeth today to await the action of the Grand Jury in default of a $600 bond. Despite rigid questioning by Chief Kiely, the man, who was caught at Bound Brook Tuesday after he had stolen a horse and wagon from Den Gavin, has refused to say anything about himself other than that he does not want to bring disgrace on any one else. He is a slight man, about 45 years of age, and before he was taken to Elizabeth was "mugged" and had his measurement taken. The police are still trying to establish his identity.

Thomas Harvey, who was also arraigned on Wednesday and held for the Grand Jury, was taken to jail today. He is charged with stealing leather from the factory of Fred Harrington, and since he was arraigned more evidence has been obtained against him. He could not obtain a bondsman for $200.

HUGHES IS ENDORSED BY WATCHUNG G. O P.

W. de La Roche Anderson Announces Retirement at Enthusiastic Rally

Presidential Candidate Charles E. Hughes and the Republican platform were enthusiastically endorsed last night by the Republican voters of North Plainfield township at a meeting called by Richard Moldenke, executive committeeman of the township. The session was held in the Improvement Society's Hall. Mr. Hughes' name was greeted with loud cheering and unanimous approval as the next President.

John S. Ammerman was endorsed for the office of Assembly because of his well known and approved business ability, party loyalty and effort as shown in his twelve years' service as executive committeemen and because of Mr. Hammond, his opponent, having had the customary two years' term. Walter E. Edge, of Atlantic City, was sanctioned for Governor, because of his proven proficiency in handling the affairs of the State on a business basis, and Joseph S. Frelinghuysen's name was approved for the United States Senate as the Somerset county candidate on the Republican ticket.

During the meeting Harry MacDonald was named for the Township Committee to succeed W. de La Roche Anderson, who will not be in the running this year. A vote of thanks was expressed to the latter at the gathering for his activities durng his term. L. B. Woolston was endorsed for sheriff, and Dr. Richard Moldenke will succeed himself as executive committeeman.

JUMPS ON AUTOMOBILE, FRACTURES HIS LEG

Joseph Lewis, aged 12 years of 494 West Fourth street, was taken to Muhlenberg Hosital shortly after noon yesterday, suffering from a broken leg sustained when trying to steal a ride on the automobile truck of A. M. Griffin at Liberty and Fourth streets. Julius Whiting, driver of the auto, said the boy had tried to jump on the running board of the machine without his knowing it and was thrown to the roadway. No arrests were made.

KNAPP FOR HUGHES, COLGATE AND FOWLER

Edgar A. Knapp, vice-president of the Progressive State Committee and one of the foremost figures in the Progressive party in New Jersey, has come out in favor of Charles E Hughes for President; Austen Colgate for Governor; Joseph S. Frelinghuysen for United States Senator; Charles N. Fowler for Congressman, and Colonel William B. Martin for county clerk. In a statement last night Mr. Knapp sharply criticised the "reactionaries" in the Republican ranks and declared that his support of the five men named above was based largely upon the fact that they were opposing the regular Republican machine.

The only candidate about whom Mr Knapp is lukewarm is Hughes. He echoes the disappointment of the Progressive party in general when he says, "I am sorry Roosevelt is not in Hughes' place." He said that while he intended to vote for Hughes, because he believed in the principles of Republicanism rather than those of the Democratic party, it is not impossible that his mind may change before election.

GENERAL RUSH TO FILE PETITIONS

Democrats Fail to Name Mayoralty or Councilmanic Candidates.

G. O. P. WARD CONTESTS

No License Faction Will Attempt to Get Control of Council and Make City "Dry" Next Year—Complete List of Local Candidates.

A general rush to file petitions by local candidates for election to various offices developed yesterday afternoon and last night with the result that contests will be had in nearly every ward. The Democrats did not attempt to place candidates in the field for the Mayorality or Councilmanic offices and the Republicans will have a clear field. The petition of Leighton Calkins was the only one to be filed for the candidacy as Mayor, and James F. Buckle will have no opposition for election to the Chosen Board of Freeholders. City Judge William G. DeMeza will have no opposition.

The petitions of three out of the seven candidates for Councilmanic berths were filed at a late hour yesterday. Those of both A. D. Edgar and Fred S. Cutter in the First Ward have been filed for some time. Charles Loizeaux was alone in the field in the Second Ward until Christie P. Hamilton filed his last night. G. Herbert Condict was the only one to file a petition in the Third Ward for the Councilmanic nomination, his also being turned in at the last moment. In the Fourth Ward, Chauncey L. Hight filed his petition at a late hour in opposition to Francis J. Blatz.

Petitions for the county and city committee were scarce until they began coming in yesterday. The Democrats entered candidates in the Second, Third and Fourth Wards, but not in the First. In the First Ward the Republicans are: County and city committees, Walter L. Hetfield, Jr., and A. A. Prudhon for both county and city committees.

In the Second Ward the Republicans are represented by J. Henry Crane and Louis Wilson for county committee, while William R. Townsend filed petitions for both city and county committees. Charles R. Banks filed one for city committee in the Second district. The Democrats are represented by L. J. Ellis for county committee, and James E. Prindle for city committe in the Second distrito. The Democrats are represented by L. J. Ellis.

Frank H. Smith for county committee and Frank S. Power for city committee were the only Republicans to become candidates in the Third Ward, while the Democrats have William F. Taliferro for county committee and Richard A. Claybrook for county committe in the same ward.

In the Fourth Ward John Bowman filed petitions for both the county and city committees on the Republican ticket, as did William Newcorn. The only Democratic candidate is John Hawkyard for county committee.

POPULAR YOUNG COUPLE WED AT ST. MARY'S CHURCH

The marriage of Miss Jennie Higgins, daughter of Mrs. M. A. Higgins, of West Front street, and Joseph A. Carroll, of the borough, took place in St. Mary's church, last Saturday morning at 9 o'clock. The ceremony was performed by the pastor, Rev. Bernard M. Bogan, in the presence of a small gathering of relatives and friends of the couple. Following the mariage, Mr. and Mrs. Carroll left for a brief honeymoon spent in the Catskills. For the present the young couple will reside with the bride's mother, on West Front street.

Both Mr. and Mrs. Carroll are popular with the younger set of the west end. Mr. Carroll is employed by the Public Service Company at Westfield. He is an active member of the T. A. B. Society of St. Mary's church and has appeared in their annual minstrel shows as one of the end men.

BOROUGH COURT CASE.

Thomas Barnell was arraigned before Recorder Fred Hand in the borough court this morning on a charge of being drunk and disorderly. He was sentenced to pay a fine of five dollars or serve ten days in the lockup. He is still thinking the matter over.

YOUNG PEOPLE'S MEETING.

The monthly meeting of the Young People's Society of St. Peter's Lutheran church will be held at the home of Miss Kotte, 826 West Seventh street, tomorrow evening at 8 o'clock.

MUST SUPPORT WIFE.

Arraigned in police court this morning charged with not supporting his wife, Russell Whiteney was released with the understanding that he pay $3.50 a week toward the support of his wife and child.

—Find the "likely-looking" ads. in today's classified columns—and solve that problem of yours.

1ST AND 4TH WILL BE MUSTERED OUT

Secretary Baker to Release Militiamen on Way Back Home.

Washington, Sept. 7.—Secretary of War Baker today directed that all of the organizations of the National Guard ordered from the border to their State mobilization camps be mustered out of the Federal service as soon as practicable. They will return to the normal status of National Guard troops except in the case of the Fourteenth New York Regiment, which is to be held in service at its mobilization camp until the typhoid prevailing in it is stamped out.

WILL ADMINISTER BROTHER'S ESTATE

Marie DuFlou, of This City, Granted Papers by Brooklyn Surrogate.

Brooklyn, Sept. 7.—The application of Marie Du Flou, of Plainfield, to be appointed administratrix of the estate of her brother, William A. Du Flou, who died at Kings Park, L. I., February 1, 1914, was granted yesterday by Surrogate Herbert T. Ketcham.

In her application the petitioner declared under oath that her brother lived at 381 Sixth avenue, that since his death a small interest in real property which through a sale became personal property in a partition action is now in the hands of a referee ready for payment, that the said money totals $357.84, and beside herself the following are entitled to share in the estate:

Aletta Borchers, of Brooklyn, and Gesina Fox, of Hillside, N. J., children of a deceased sister, Katherine Westfall and Maud Grant Camp, of Phalinfield, child of a deceased sister, Anna E. Guest.

FOUR REPUBLICANS SEEK CO. CLERKSHIP

Fordham, Martin, Bauer and McLeod to Contest for Primary Nomination.

The Republican county clerkship race in Union county has been further complicated by the entry of Richard B. Fordham, of Rahway, who filed a petition. He has frequently been aspirant for various offices. Neil McLeod, Jr., Edward Bauer and Lieutenant Colonel William B. Martin, all of Elizabeth, are the other candidates and all of them filed petitions. County Clark Abram P. Morris, of Hillside, also filed his petition for renomination, as did his rival, William A. Leonard, of Elizabeth.

Among the petitions filed is one by Hamilton F. Kean, of Union township, for Republican State committeeman; also one by General Dennis F. Collins, for Democratic State committeeman. General Collins found opposition in the person of John Feehan, of the First Ward, Elizabeth, who filed a petition.

The three Republican Assembly candidates, all of whom served last year, have no rivals. They are William N. Runyon, of Plainfield; Charles N. Morgan, of Elizabeth, and Arthur N. Pierson, of Westfield. There are five Democrats seeking the Assembly nomination. They are Thomas F. Hueston, Edward A. McGrath and William Mayo Atkinson, all of Elizabeth; Walter H. Taverner, of Westfield, and Hugh F. Treacy of Plainfield.

General Collins' opponent for State committeeman designates himself thus "Will serve democracy—not special interests."

The candidates for Union County Coroner are John F. Mair, John F. Martin, Elizabeth, Republicans; Robert J. Mitchell, Elizabeth, Democrat; Dr. George E. Galloway, Rahway, Republican.

The Socialists have also filed petitions for a full county ticket.

FUNERAL OF INFANT SON.

The funeral of William Delnero, the infant son of Mr. and Mrs. William Delnero, of Scotch Plains, was held at the parental home this morning at 9 o'clock. Interment was in St. Mary's cemetery.

THE TEMPERTURE.

The temperature recorded at the State Trust Company today was as follows: 9 a. m., 75 degrees; 11 a. m., 77 degrees; 1 p. m., 79 degrees.

Mauch Chunk $1.50 Excursion.

Sunday September 10 via New Jersey Central leaves Plainfield 8:57; Dunellen 9:03; Bound Brook 9:12; Somerville 9:21 a. m. Last of the season.—Adv. 9 7 2eod***

—Do the available household workers of this city, who read the classified columns of this newspaper, know that you need a good servant?

STRIKE NOT YET HURTING TRAFFIC

Subway and L Trains Operated as Though Nothing Had Occurred.

SHONTS IS DEFIANT

Says Trouble Will Be Over in Day and a Half—Union Men Ready for a Long Fight—Little Disorder Reported.

New York, Sept. 7.—Although more than 2,500 of the elevated and subway employes are out and practically all the motormen and conductors on the "Green cars", the Interborough Transit Company has succeeded in operating most of the subway and L lines and the attempted tie-up is not really felt.

The strike will be broken by tomorrow night, according to a statement given out by President Shonts, of the I. R. T., at 11:30 this morning. Mr. Shonts said that enough strike-breakers had been employed to operate the subway and L lines and that ample police protection had been furnished to protect the operators.

The attitude of the Interborough Company is expressed in the following statement made by J. L. Quackenbush, general counsel for the company:

"If enough nightsticks are used the strike wont last long."

The company has strike headquarters at the Belmont Hotel. President Shonts, Attorney Quackenbush and General Manager Hedley are directing operations of the cars from there.

So far but little disorder has occurred although the police have detailed 5,000 men for strike duty in anticipation of rioting.

Union men promise that the strike will spread to all the surface lines in the city and they predict a long tie-up.

Mayor Mitchel is hurrying to the city from the Plattsburg camp, and at midnight he telephoned his secretary, Theodore Rousseau, from New Hampshire, that he would be at his office this afternoon.

Chairman Oscar S. Straus, of the Public Service Commission, again came to the front in an effort to bring about peace, and early today subpoenas were served upon James L. Quackenbush, the Interborough attorney, calling for the appearance before the commission at 11 o'clock this morning of President Shonts and General Manager Hedley, of the two systems. Subpoenas were also served upon William B. Fitzgerald, the union organizer, and William Conway, president of the Interborough's employes' local.

With the exception of the surface car lines, which were paralyzed during the early morning hours, the strike had little apparent effect on the subway and "L." This was due in a large part to the small number of trains in operation in the early morning hours, and union leaders predicted the real fight would begin when the rush hour starts.

Every train on the subway and elevated was guarded by three uniformed patrolmen. Each station platform on both systems was also guarded by three patrolmen and on every surface car rode a uniformed man.

MAYORS DEMAND MORE POWER FOR MUNICIPALITIES

Important questions involved in the betterment of the cities of this country will be discussed today, second of the convention of the League of American Municipalities in Newark

The rapidly increasing needs of cities have developed new governmental needs, and cities should have a wider auhority than is genrally permitted them by State laws.

EMERGENCY!

By order of the Board of Health, which will be effective until further notice, all hotel keepers, landlords, tenants and householders generally, are hereby requested to report daily to the Board of Health, between the hours of 8 a. m. and 5 p. m., the arrival of all persons from out of town, INCLUDING PLAINFIELD PEOPLE WHO HAVE BEEN ABSENT FROM THE CITY (DAILY COMMUTERS EXCEPTED). Such report should state the name and residence of the person making the report; and also the names and ages of the parties from out of town and the locality from which they came. The report may be made personally at the Board of Health office (No. 104 East Front street), or by telephone (No. 646). The purpose is to place full information at the command of the Board of Health for such inquiry and investigation as it may deem necessary.

N. J. R. CHANDLER,
Health Officer.

FUNERAL SERVICE OF J. M. HETFIELD HELD

Rev. Henry Mesier Officiates at Private Obsequies at Late Home.

The funeral of Former Postmaster John M. Hetfield, whose death occurred suddenly at his home, 522 Belvidere avenue, Sunday night, was held at the late home yesterday afternoon at three o'clock. The service was in charge of the Rev. Henry Mesier, rector of St. Stephen's church, Netherwood, and was attended by relatives and business associates.

Over a score of beautiful floral tributes, including wreaths, pillows and sprays were sent by relatives and friends, many coming from distant points. Among the latter were two large set pieces, one from the coal firm of W. H. Bradford & Co., of Philadelphia, and from O. H. Perry & Son, of New York.

The interment was in Hillside cemetery, the following prominent New York coal men acting as pallbearers: G. D. Custis, J. A. O'Brien, Daniel Brodhead, C. Linkround, Lawrence Schorr and D. C. Jeffries.

PRESENTS ROSEWOOD GAVEL TO MRS. CATT

Mrs. E. F. Feickert Honors National President at Opening Session.

The largest convention of suffragists ever held in this country was called to order this morning at St. Paul's Methodist Episcopal church in Atlantic City. Mrs. Chatman Catt called the session to order and Mayor Bacharach cordially welcomed the delegates in the name of Atlantic City.

The suffragists gave him specially warm applause, for they remembered that his brother, Congressman Isaac Bacharach (following the lead of Mr. Hughes) recently entered the ranks for Equal Suffrage and pledged his support to the Federal amendment in Congress.

Mrs. E. F. Feickert, president of the New Jersey Suffrage League also greeted the delegates in the name of the State association, and presented a beautiful rosewood gavel to Mrs Catt, the presiding officer. Mrs. Feickert believes that the work in this State will, unquestionably receive tremendous imetus from the inspiration gained by the 140 New Jersey delegates and alternates present at this convention.

There is much general interest shown in the New Jersey supper to be held at the Hotel Dennis this evening. More than 200 women from all parts of the State will be present, and there are numerous prospective speakers, including Mrs. Catt, the national president; Miss Mary Garrett Hay, chairman of the Woman Suffrage party of New York city; Miss Esther G. Ogden, of Elizabeth, third vice-president of the national association; Mrs. Alice Duer Miller, of New York, the well known author of "Are Women People?" Mrs. W. J. Morgan, wife of Lieutenant Governor Morgan, of Kansas, who toured New Jersey for the cause during the recent campaign.

Representatives from Plainfield and vicinity who will attend the supper are: Mrs. E. F. Feickert, State president; Mrs. C. L. Riley, county chairman for Somerset; Mrs. Henry C. White, president of the Plainfield League; Mrs. A. B. Jones, Miss Kathryne Sminck, State press chairman; Mrs. R. S. Huse, of Elizabeth, Union county chairman; Miss Anna Blauvelt, of Elizabeth; Miss Gertrude Prirs, of Rahway; Mrs. F. H. Hunicke, Mrs. Warrington Lawrence, of Roselle; Miss Mary Mulford, and Miss Mary P. White, of Summit.

FINED $10 FOR VIOLATING CITY LIQUOR ORDINANCE

Walter Niele, an Italian, of New York, but head of the commissary department of Laing & Hassler, the contractors building the trunk sewer line here, was fined $10 by Judge De Meza when he was arraigned before him this morning on a charge of selling liquor without a license.

Niele distributed beer along with other supplies to the laborers at work on the pumping station at Rock avenue, and the money was deducted from their pay at the end of the month. He said that he was unaware that he was doing wrong.

WON'T REINSTATE DR. AKED.

San Francisco, Sept. 7.—Rev. Dr. Charles F. Aked, who resigned the pastorate of the First Congregational church here to accept an appointment as delegate with the Ford peace party, has been refused reinstatement by his former congregation.

Before the vote was taken it was explained that Dr. Aked had offered to come back at a salary lower than he was receiving when he resigned. He failed to secure the two-thirds vote necessary for his reinstatement. His successor has not yet been chosen.

GREEK SOLDIERS JOIN THE ALLIES

Saloniki Garrison Enlists to Fight Against the Bulgars.

LEUZE BATTLE RAGES

Germans Make Desperate Attempts to Retake Wood From British—U. S. to Investigate Sinking of Steamer Kelvina.

Athens, Sept. 7.—Greek troops stationed at Saloniki have joined the Allies and will fight with the Anglo-French troops against the Bulgarians. The Eleventh division, commanged by Lieutenant Colonel Coylis and Major Taolakoppoules also joined the Allies.

Effort to Regain Leuzewood.

London, Sept. 7.—An attempt was made by the Germans to recapture Leuzewood, on the Somme front, from the British last night, but the attack was beaten off, says a statement issued by the War Office today. The Germans were froced back to their own lines, leaving 19 prisoners, 2 officers and 17 men in the hands of the British. Fighting continues around Ginchy, where the Germans are holding on with great tenacity. There were artillery duels during the night.

Kelvina Inquiry Started.

Washington, Sept. 7.—The inquiry into the sinking of the Kelvina near Glasgow, Scotland, opened today, and until a complete report is received from American cosular officials in Scotland no action will be taken by the American government.

Italians in Air Raid.

Vienna, Sept. 7.—Three houses were destroyed and one man killed, but no military damage was done in the Italian air raid over Lussin Piccolo, on Lussin Island, off the Dalmatian coast, says an Admiralty statement, today.

British Steamer Sunk.

London, Sept. 7.—A dispatch from Falmouth to Lloyds reports the sinking of the 5,036 ton British steamer Torridge by a submarine. Nineteen of the crew were saved.

Roumanian Batteries Bombarded.

Berlin, Sept. 7.—The War Office announced today that German and Bulgarian aeroplanes had dropped bombs on Roumanian batteries with good results in the Debradja Province.

French Make Small Gain.

Paris, Sept. 7.—French forces have captured the German first line trenches over a front of one mile, on the Verdun front, the War Office announced today. The breach in the German line was effected on the front northeast of Verdun, between the Vaux Chapitre region and the town of Chencis. The French took 250 prisoners. A powerful effort made by German troops to dislodge the French from Hospital Farm, on the Somme front, was without success, and the Germans were dispersed with heavy losses.

CANDIDATES FILE PETITIONS IN BORO

Several Democrats Will Oppose Republicans in Coming Primaries.

The political bee is buzzing in the borough and the coming primary and election is beginning to attract considerable attention. Petitions have been filed with Borough Clerk Frederick A. Martin and these indicate that a hotly contested battle iis to be waged across the brook.

The terms as councilmen of J. G. Tingley and Alexander Milne expire this year and these two men have filed their petitions, seeking re-election on the Republican ticket. John Wolf, on the Democratic ticket, also seeks election to the Council. E. P. T. Smith, of the Fourth district, has filed his petition for county committeeman on the Republican ticket. A. Gibby Spencer is out for collecter on the Democratic ticket.

Howard Woolston seeks the office of county committeeman on the Republican ticket and Andrew E. Kenney is out for the same office in the Democratic primary. Guy D. Peck has filed his petition for the office of freeholder on the Republican ticket, with George Kirch running on the Democratic ticket. Justus H. Cooley is out for assessor on the Republican ticket. James K. Arnold, the present tax collector, seeks re-election.

TEA ON MAYFLOWER.

New London, Conn., Sept. 7.—Tea is the strongest beverage the Mexican commissioners can imbibe aboard the Presidential yacht Mayflower.

Secretary Daniels' "dry navy" rules apply even when foreign guests are present.

—Going to build? See Saturday's Press.

SCOTCH PLAINS AND FANWOOD

ALLOW $100 TO FIGHT DISEASE

After Considerable Discussion Fanwood Decides to Curb Expense.

STATE AID FOR ROADS

Council to Ask for Help in Rebuilding Martine Avenue—Three New Lights for Terril Road—Charles Sheelen, Delegate at Convention.

After considerable discussion at the meeting of the Fanwood Borough Council last night it was voted to appropriate another $100 for the use of the Board of Health in case an emergency should arise. Opinion was rather varied as to whether or not the Council had any right to allow the Board of Health more money after the regular appropriation had been expended. Besides spending the money originally set aside the board got an appropriation of $100 last month to be used for debts incurred in fighting paralysis. It was decided to ask the board to name a sufficient sum needed for the coming year to enable them to do everything necessary without returning to the Council for money.

Following the reading of a letter from the commissioner of public aid relative to the part the State is to take in the repair and upkeep of various roads throughout New Jersey, it was voted to ask State aid in fixing Martine avenue. That thoroughfare is the connecting link between South and Springfield avenues, two of the State roads, and it is the most important in the borough. The excessive travel on it keeps the borough in constant expense to keep it passable, and it is thought that with State aid the road could be built with amesite.

A petition signed by thirty-five residents, mostly of the western end of the town, was presented to the Council, asking for three additional lights on Terrill road, south of the New Jersey Central. Because that thoroughfare marks the boundary between Fanwood and Plainfield, and because Plainfield already helps light that street, it was decided to have the proper committee get in touch with Plainfield. It is thought by the Council that an agreement can be reached whereby Fanwood will install two lights and Plainfield one. Fanwood now pays for three on that street and Plainfield for four and the new arrangement would make the apportionment even.

Charles Sheelen, of North avenue, was appointed by Mayor W. H. Hoar to attend the annual convention of the League of American Municipalities, which started yesterday and lasts until Saturday. It was also voted to pay the dues for the ensuing year. Collector Charles Sheelen made his report on the annual tax sale and reported cash on hand amounting to $1,759.58. Routine bills amounting to $273.57 were audited, and bills amounting to $79.-95 incurred by the Board of Health, were passed upon.

J. MADISON HARE HOMEWARD BOUND FROM THE BORDER

The Rev. J. Madison Hare is on his way home from the border. Entraining with the Fourth Regiment, N. G. N. J., at Douglas last Saturday, he may reach home in time to conduct the services of the Baptist church, Sunday, September 17. It is probable the regiment will be sent to Sea Girt.

Mr. Hare, as chaplain in the Fourth Regiment, has done much good since he left Sea Girt in June for the border, and had to leave for home without seeing the completion of several things he had started. During his stay at Douglas he raised the funds for and directed the building of a library and rest tent for the soldiers, and a hospital, as well. He was postmaster for the regiment and on a number of occasions conducted the services in the Douglas Baptist church.

PETITIONS ARE FILED BY LOCAL OFFICE SEEKERS

Yesterday was the last day candidates for political offices in the borough or township had to file their petitions. The only ones filed with Township Clerk Edward L. Hand were William L. Ward for Township Committee, and George Johnson, for county Republican committee. Both men are seeking re-election and have no opponents in the field.

In the borough three petitions were filed with Borough Clerk S. W. McAnneny. Dr. F. M. Wescott filed his for the Republican county committee and Fred W. Creesy and Luke A. Pandick filed theirs for the Council. The filing of Mr. Pandick's petition caused a little surprise, as it was not known that he was in the race. He will, however, have no opposition, as Offley Brown, whose term expires this year, did not file a petition, which would indicate that he does not care to run again. Mr. Creesy has served two terms in the Council and is seeking re-election for the third time.

RECREATION NOTE.

Champlain L. Riley, chairman of the Recreation Committee, has secured Roland Haynes, Commissioner of Recreation of New York, to make an address at the Plainfield High School tonight on "The Value of the Community Centre." Mr. Haynes is a well known speaker on community subjects.

—Press want ads. pay.

MEYER BROTHERS
FINE GROCERIES
GENERAL MERCHANDISE
Coffee Coupons Given With Each
CASH PURCHASE
ALL SEASONABLE FRUITS
POULTRY and MOSQUITO NETTING
SCOTCH PLAINS Tel. 1432-R

H. C. FLANNERY
Castle's Ice Cream
For Parties and Luncheons
Telephone 1478-W.
Free Deliveries
PARK AVENUE SCOTCH PLAINS
POCKET BILLIARDS

PLAINFIELD NURSERY
SCOTCH PLAINS, N. J.
LANDSCAPE CONTRACTORS
We make plans and estimates to give practical and good results. Ask or write for information.
Trees, Evergreens, Shrubs, Perennials of all Varieties.
PHONE 1451 FANWOOD. PHONE 1218 W. FANWOOD

Isidor Schneider
Park Avenue Scotch Plains
HOURS—8 a. m.-8 p. m. Saturday 7:30 a. m.-10:30 p. m.
Labor Day 8:30-10:30 p. m.
Face Toweling, per yard .....5c | Boys' Suits $3.50
Ladies' Skirts .....$2.98 | Men's Pants $2.98

The Peoples' Ice Company
(MYERS & MACAULAY)
Tel. 1476-M. Westfield Avenue.
Under the new policy of the People's Ice Co. it is planned to serve the residents of Scotch Plains and Fanwood in the best possible way. Delivery is made every day and special orders will receive prompt attention.

'Phone Your Order for
HORTON'S ICE CREAM to
JOSEPH ALBERT
Paper Plates and Spoons
Free for Parties
Cigars, Cigarettes
Scotch Plains. Phone 1183-W.

SOUTH AVENUE FANWOOD
The Kute Inn
Tel. 1427-J. P. RITTER, Prop.
Fritz Ice Cream & Confectionery

LITTLE EXCITEMENT IN COMING ELECTION

Two Councilmen and One Committeeman Will Cause No Local Fight.

As far as the local election goes, there will be but little excitement at the polls this fall in either the township or borough. Of course the county, State and national elections will create a certain amount of interest, but as for the local situation, there will be but three changes, two in Fanwood borough and one in Fanwood township.

In the borough, two of the Councilmen, Messrs. Brown and Creesy, will have completed their terms. So far they have not said whether or not they will seek re-election, but it is said that there will be at least one candidate in the field. So far there has not been any petitions in circulation and there is only a short time remaining before they have to be filed.

In the township the term of William Ward as a member of the Township Committee and treasurer and secretary expires. It is practically certain, however, that Mr. Ward will seek re-election and will have no opposition.

LOCAL TEACHERS TO REPORT ON TUESDAY

Will Hold Institute Until Opening of Schools on October 2.

Infantile paralysis has caused the postponement of the opening of the local schools for the fall term until October 2, but the entire corps of teachers will report for duty on September 12, the original date. Acting upon the suggestion of the Board of Education, the supervising principal of the local schools, S. Dana Townsend, issued instructions for the teachers to be on hand on September 12, and from then until the opening of the schools preparations for the year's program will be made.

Beginning with next Tuesday and continuing at least three times a week through the month the teachers will meet with Mr. Townsend and discuss plans for the school year. The two new teachers will be given a chance to get accustomed to things, and it is probable that lectures will also be featured. Several new courses of study will be discussed and some changes may be made as a result.

GATHERED AT RANDOM

Offley Brown and family, of Forest road, are visiting at Fall River, Mass.

Miss Claire Vreeland, of Jersey City, is visiting her uncle and aunt, Mr. and Mrs. August Sheelen, of North avenue.

Wright Babcock, of North avenue, has returned with his family from spending the summer at Cape Cod, Mass.

A meeting of the Epworth League of the Methodist church was held last night, at which time the monthly business was transacted.

Mrs. Philip Jahn and son have returned to their home on Park avenue, after visiting at Basking Ridge.

A meeting of Twilight Council, Jr. O. U. A. M., will be held in the lodge rooms tonight.

TWO TEACHING VACANCIES.

The teachers in the local schools are beginning to return from spending their vacations at their homes and are preparing for the institute to be held beginning next Tuesday and continuing until October 2. Principal S. Dana Townsend has two vacancies to fill in the staff, and when the addition to School No. 1 is completed there will be four or five more.

MAY BUILD GARAGE.

If present plans go through work will be started in a short time on the erection of a modern garage at South avenue and Terril road. Several parties are now negotiating for a lease of the ground and will build a fireproof structure.

COMMITTEE MEETING.

A regular meeting of the Fanwood Township Committee will be held in Excelsior Hall tomorrow night.

He Succeeded.

"Is that Eddie Jones, the artist, with an automobile? I never thought he would succeed."

"He succeeded to a million dollars from his grandmother."—Puck.

Summed Up.

Knicker—Of what does a shad consist? Bocker—A backbone, a wishbone, a funny bone and then some.—Chicago Herald.

Nothing is more simple than greatness. Indeed, to be simple is to be great.—Emerson.

Hereafter the Advertisements of
HEARN
Fourteenth Street, West of Fifth Avenue, N. Y.
Will Be Found On PAGE 7

THE WOMAN'S COLUMN

A notable "theological wedding" which took place this week at Boston was that of Misses Ruth and Evelyn Upham, sisters, of Guthrie, Oklahoma. Miss Ruth was married to James Coy Watson, and Miss Evelyn to Horace F. Patton, both young men being students at the Boston University Theological School, where they are working for the degree of doctor of divinity. All four were classmates at the Methodist University of Guthrie, and were graduated in 1914. Now the two grooms will not only continue their studies at the Boston University Theological School, but the two brides will enter the school in the fall and pursue theological studies by the side of their husbands.

Should the trial of Oliver A. Howard, of Marlinton, Va., prove him guilty of the murder of his wife, Frances Robertson Howard, then we shall have to record what will be known as the "first suffrage murder." Dr. Howard and his wife, having, it appears, disputed with great bitterness on the subject on the morning of her death. The matter was known among the neighbors to have been a source of unfriendly feeling between the two. On the day of her death Mrs. Howard made her first public speech for the cause.

The devotional exercises at the Suffragists' Convention at Atlantic City this week are led exclusively by women, a fact which has given many of the clergy food for thought. What effect will the advance of woman's suffrage have upon the ministerial profession? Will it mean that women in larger numbers will apply for entrance into the ministry? These and like questions are agitating clergymen of various denominations and form the basis of discussion at summer colonies where the clergy and their families congregate. Marked changes in the churches in that respect are expected by many of the clergy within the next fifteen years, at the end of which period, they believe, women seeking ordination will have increased four-fold. From England comes the interesting news of a similar wind in the air. A prominent London clergyman, Rev. Percy Dearmer, has joined the advocates of a proposal that women be allowed to preach in the Anglican church. The proposal has already once been voted down by a majority of the bishops. Many other denominations in England, however, already accept women preachers, and the barrier set by the more conservative Anglicans is expected to crumble down in time also before the onslaught of modern tendencies.

The Women's Trade Union League has made a notable step forward toward securing the establishment in the United States Department of Labor a division to be known as the Women's Division. The advocates of this proposal drafted a bill last spring which was introduced in the House and Senate, but upon which it was impossible to secure action. The bill was made necessary because of the virtual dissolution by Commissioner of Statistics Royal E. Meeker, of a non-statutory division devoted to the interests of women in industry. There was a good deal of friction at the time and a considerable outcry against Dr. Meeker, for it was the belief of many women that certain special investigations should be handled by a special branch of the service. Secretary of Labor W. B. Wilson recently gave out a formal endorsement of the bill in question, considering that "there is a vast field for investigation and study which specially and peciliarly affects women in industry which could be more effectively handled under the immediate direction of women than under the direction of men." The women therefore confidently expect success for the bill at the short session of Congress next winter.

A monument to the memory of the members of the various orders of Sisters of the Roman Catholic Church who gave their services to America on the battlefields and in hospitals during the Civil War, is planned for Arlington National Cemetery by the Ladies' Auxiliary of the Ancient Order of Hibernians, the largest organization of Catholic women of Irish descent in the United States, and whose membership is 70,000. Already a bill giving permission for the erection, and championed by Senator Broussard, of Louisiana, has passed the Senate, and a similar piece of legislation, promoted by Representative Kennedy, of Rhode Island, is being pushed in the Lower House. The nuns of six religious orders served as army nurses during the Civil War. The cost of this memorial to the "Nun of the Battlefield" will be $50,000, in which expense the government will have no share whatever, the fund being raised by a small per capita tax on the large membership of the organization.

Mrs. C. A. Rugg, of New York, has founded the Sunset Club, the purpose being the "stimulation of elderly women to be up and doing." Too many women, says Mrs. Rugg, who is herself a bright refutation of the case, are growing old before their time and need some one to "stir them up." But why "Sunset?" Mrs. Rugg's intention is to keep the brightest of luminaries working overtime.

—Still-useful furniture may be sold for what it is worth to somebody else—if you give the selling task to a classified ad.

—Most of the readers of this newspaper know a bargain when they read about it. Are you advertising the car?

DUNELLEN

All the Happenings of the Day in Plainfield's Hustling Suburb.

MISS MABEL WHITFORD TO BE SEPTEMBER BRIDE

Miss Mabel Whitford, daughter of Dr. and Mrs. M. J. Whitford, will be married to Frank Burdick, son of Contractor and Mrs. A. H. Burdick, this evening. The ceremony will be performed by the Rev. H. L. Polan, pastor of the Seventh-Day Baptist church, of New Market, and the place will be the recently completed home of the couple on Walnut street.

Miss Katherine Rutledge, of Front street, has returned from Asbury Park, where she spent the past week.

Miss Marie Logan, of Washington avenue, has returned from her sojourn at the seashore.

Miss Dorothy Cameron, of New Market road, has resumed her duties in the local bank after a pleasant vacation of a week at Asbury Park.

Joseph Smith, of Raritan, was the recent guest of Mr. and Mrs. Joseph Wiener, of Prospect avenue.

Mr. and Mrs. George Myers, of Prospect avenue, had as their guest recently, A. A. MacDonald, of Somerville.

John Loughlin, of Prospect avenue, has resumed his duties at the Hall Printing Press plant after a vacation of a week, which he spent at the seashore.

Mr. and Mrs. Le Roy Scandell have moved back to the borough from New York. Mr. Scandell has taken a position with Harry Hall, the New Market coal and grain merchant.

Miss Lilla Stites, of Dunellen avenue, is taking the regular course in trained nursing at the Muhlenberg Hospital.

CAMPING AT MILLSTONE.

The Misses Margaret and Jennie Ryan and Ralph and Alton Eckert are camping at East Millstone with the Misses Mae Hunt and Alma Wyckoff and Richard Hunt, from out of town. Mr. and Mrs. Roscoe Shafer, of Newark, are the chaperones.

Dr. and Mrs. J. T. Longbothum have gone to the farm of the doctor's father on Long Island, where they will pass their vacation of about a month.

Dr. and Mrs. T. H. Platt and son Emerson have returned from a pleasant vacation sojourn of several weeks, which was spent in the Adirondacks, Atlantic City and Vineland.

APPROACHING MARRIAGE OF MISS LILLIAN TITUS

Invitations are out for the wedding of Miss Lillian Titus, daughter of Mr. and Mrs. Samuel M. Titus, to Monroe Pyatt, of South Plainfield. The wedding will take place at the home of Miss Titus' parents on Front street on the evening of the 27th.

ENJOYING VACATION.

Grandin Neighbour is spending his vacation from his duties with the New Jersey Central in taking a tour through New York State, Canada and Pennsylvania. He will visit Niagara Falls.

A. L. Barton, of Front street, is in Tonawanda, N. Y., on business. From that place he will go to Chicago.

ASSISTANT JANITOR.

Joseph Hanley, father of the cashier of the local bank, who recently removed here from Bartley, is assisting Janitor Charles Clark of the local schools. He is taking care of the Whittier School.

PARTIALLY PARALYZED.

The young daughter of Mr. and Mrs. Peter Lund, of 426 North avenue, who developed infantile paralysis Monday evening, is paralyzed in one leg.

RETURN FROM CAMP.

Mrs. Frank Mohan, Miss Ellen Scheuerman, Miss Anna Koechen, Miss Anna Hazelin and Miss Kathryn Rinehart have returned from Keansburg, where they spent an enjoyable week in camping.

Mr. and Mrs. Arthur Nail leave tomorrow on a trip to Trenton, Philadelphia and Delaware. They will be gone a week.

Leading Republicans of the borough are taking steps to form a local Republican club.

Mrs. Letitia Clawson entertained the women who took part in the Queen Esther cantata, Tuesdy afternoon.

Guy H. Rentschler, superintendent of the local schools, has returned from his home at Ringtown, Pa.

SENTENCE SUSPENDED.

William Mullen, of Plainfield, arrested by Marshal Patrick Tarpey for being drunk, was released under a suspended sentence when arraigned before Recorder Campbell yesterday morning.

STAY OF NEW JERSEY TROOPS IN ARIZONA CHARACTERIZED AS A "BLOODLESS BATTLE"

By JAMES J. McNAMEE.

Douglas, Ariz., Sept. 2.—Members of the First Field Hospital corps with representatives from every unit in camp as their guests, last night heard a remarkably graphic account of Mexican characteristics and conditions of the Mexican nation in a lecture delivered by William L. Jaeger in the corps' mess tent. In introducing the speaker Captain David A. Kraker, of Newark, described him as a native Jerseyman who came to this region thirteen years ago to seek his fortune in the mining industry in which he has been successful.

During the course of his address Mr. Jaeger referred to the stay of the Jersey troops in Arizona, as a "bloodless battle," and classed the guardsmen as the saviors of Arizona. He said in part: "The Mexican people as a whole are heathens. They think every American is possessed of a 'yellow streak,' and honestly believe that one Mexican filled with calesin (whisky) is the equal of five Americans. They invariably follow a winner and stick to a leader as long as things are coming his way. If he begins to lose they desert his cause and flock to the winning side.

"The night before the Jersey troops dropped along the border here the city of Douglas was in a state of terror. White men were packing up their belongings and preparing to send their families to the East. We banded together and paraded the streets each night with shotguns. No one slept and we believed that the city would be wiped out any minute. In twenty-four hours it could have been reduced to a heap of ashes by the thousands of Mexicans who could be seen across the line preparing to claim the town.

"It is generally believed in the East that Mexico is unprepared for warfare. This is a mistake. Mexico's fighting equipment is far superior to that of the United States, and it has guns such as we have never seen on this side of the border. Mexico's one drawback is the class of men who defend it.

"You soldiers are anxious to go home, but we Americans in Douglas or other border towns want to see you stay. While you are here we rest easily at night, but just as soon as you are recalled the outrages are going to begin once again. The Mexican candidly believes that Uncle Sam has dumped every available man along the border and he further believes that you have all been forced into military service.

"The Mexican as an individual cannot be blamed for the present unrest. He has been made a heathen by the government and religious creeds of his country. When the United States ran a railroad into Mexico the Mexican government demanded that this government sign a document agreeing that no Mexican laborer should be paid more than one dollar a day. In Mexico the average pay for labor is thirty-seven cents a day, and the government does not want to see its natives get any more. They are taught to burn cities and loot homes and they think of little else.

"Until this government goes into Mexico and teaches the heathen nation a lesson in humanity this spirit is going to prevail. Our border will never be safe unprotected. Douglas business men realize this and for this reason they are demanding that you or some other unit be kept there."

Mr. Jaeger's talk left a great impression on his listeners, and they were brought to realize for the first time the seriousness of the situation. The corps had hired a Mexican band to disperse music during the evening, but the lecturer refused to deliver his address until these men were removed from hearing distance. Since the troops arrived here Jaeger has acted as an adviser for the officers of the units, and he has become a great friend of all, especially Major Harold D. Corbusier's hospital corps.

Fleas Deadlier Than Tigers.

I read an official report when in Bombay that during the preceding year tigers had killed 1,000 persons in India. You shudder at the fearful ravages of this king of the jungles. But at the very time I was in Bombay the fleas were killing 200 persons every week in that one city alone.

Those fleas were riding upon the backs of rodents and depositing the devastating bubonic plague in thousands of homes throughout India.

The insignificant and negligible thing called a flea yesterday has today replaced the tiger and the deadly cobra as the vast menace to 300,000,000 souls in India.—Philadelphia Ledger.

Jack Sheppard as a Text.

Jack Sheppard had a great hold upon the imagination of the people of his time. The fact that 200,000 people witnessed his execution at Tyburn on Nov 18, 1724, is some witness to his grim popularity. But one of the strangest tributes ever paid him was the sermon preached upon him in a London church.

"Oh, that ye were all like Jack Sheppard!" began the preacher, to the stupefaction of his flock. He went on to draw a parallel between things of the flesh and those of the soul and to point out that the genius shown in house breaking might have been bestowed upon "picking the locks of the heart with the nail of repentance."

—Press want ads. pay.

SOON TO TRAIN ARMY AVIATORS

War Department Will Announce Reorganization Plan.

WILL MAINTAIN SCHOOLS.

Civilians as Well as Officers Will Be Eligible—Instruction Begins With Easy Flight, In Which Pupil Encircles Field at Comparatively Low Altitude and Tries to Land.

In a short time the war department will announce the plans which have been approved by the general staff of the army for the reorganization of the aviation arm of the regular service, a reorganization which contemplates the training of about 1,000 aviators, half of whom will be in the active and the other half in the reserve service.

These plans call for an equipment which will include aeroplanes of all the various military types, for a thorough system of training, for the mobilization and so far as possible the standardization of the various industries which can be utilized in the manufacture of aeroplanes or their equipment for military purposes, and, lastly, for means by which any young man who can pass the mental, physical and moral test of the regular service may obtain the practical and theoretical instruction necessary to equip him for a commission as an officer of the aerial reserve service.

There will be established a system of training schools which are expected to be second to none in the world. The machines manufactured especially for training purposes will be of types to fly from thirty-eight to sixty miles an hour and designed with the idea of obtaining a machine easy for a novice to operate.

Flying With Instructor.

During the preliminary stage of his education as an aviator the pupil always flies with an instructor until he is able to pilot the machine alone under very good air conditions. The instructors in this preliminary stage are civilians, of whom there are now three at San Diego, where there is the only military aviation school now in this country. Only officers of the regular service are now eligible for the training, a condition which will cease as soon as the new scheme of aerial organization goes into effect in the next few weeks.

After an officer has completed the preliminary stage of his training and is certified as able to operate his machine without the assistance of an instructor pilot, his training passes under the control of an experienced army officer, who is a veteran pilot.

The San Diego instruction begins with very easy flights in which the pupil simply encircles the field at comparatively low altitudes and receives instruction in landing. After he has mastered the simpler problems of aerial navigation the instruction gradually leads up to the most difficult of maneuvers which are made under all possible weather conditions. No pilot is permitted to go into the air unless he has some definite maneuver to make. After landing from each flight he reports back to his instructor and together they go over every detail of the flight, the instructor pointing out mistakes and indicating how they are to be obviated.

Requirements For Certificate.

This system of progressive instruction is continued until the student is able to make all the flights which are enumerated in the government requirements for a junior military aviator's certificate. These requirements are as follows:

Five figure 8's around pylons 1,000 feet apart, keeping all parts of the machine inside a circle whose radius is 300 feet.

Climb out of a square field 1,200 by 1,200 feet and attain 500 feet altitude, keeping all parts of the machine inside of square during climb.

Climb 3,000 feet, cut off motor, spiral down, changing direction of spiral—that is, from left to right and vice versa—and land within 150 feet of previously designated mark.

Land with dead motor in a field 300 feet by 100 feet, assuming said field to be surrounded by a ten foot obstacle.

From 500 foot altitude land within 100 feet of previously designated point with dead motor.

Cross country triangular flight without landing of approximately sixty miles, passing over previously designated points, at a minimum altitude of 2,500 feet.

Straightaway cross country flight without landing of about ninety miles from previously designated points at a minimum altitude of 2,500 feet.

JOKE STARTS OIL RUSH.

Campers Poured Kerosene Into Pump In Pennsylvania Village.

Kerosene oil poured down a pump in front of the home of Jerome Hawkins at Clarksville, Pa., started a wild rush to obtain oil leases at almost any price.

The kerosene was poured down the well following publication of the report of the "oil strike" in a newspaper. Leases were sought of all the land in the vicinity of the well. Many credulous persons, having visions of fortunes, secured leases and paid big bonuses for land adjacent to the well.

The hoax soon became public, and the campers left.

Only Flattened.

Some people are broadened by travel about the way a penny is broadened when you put it on a street car track and let the car run over it. They are flattened out. Dr. E. A. Stelnce at Chautauqua.

—Do the available household workers of this city, who read the classified columns of this newspaper, know that you need a good servant?

HOW GERMANY IS HEMMED IN

Map showing how the centraal powers are surrounded on every side by enemies. The central powers are shown in white, the allies in black and neutral countries are indicated by diagonal lines.

Helen Stanley Produces Not Only High Notes But In An Emergency Very High Notes.

HELEN STANLEY

A 200 mile motor trip on which she was compelled to act both as chauffeur and mechanician did not deter Helen Stanley from filling an engagement in Madison Square Garden on Aug. 22. The prima donna was enjoying an outing at her camp in the Adirondacks when a belated telegram arrived asking if she would sing the following day at one of the Civic Orchestral Concerts, a series financed by influential New Yorkers as a means of providing the masses with good music during the summer. The enterprise is one in which Miss Stanley and other distinguished artists like Madame Gadski have taken a special interest. Early in the summer she had offered to appear, and now that she was suddenly called upon she was eager to keep her promise. To do so, however, presented difficulties. There was no one in camp but her woman companion and their guide, the latter an excellent cook, but no chauffeur. The nearest railroad was twenty miles away, and there was no train until the following noon. Miss Stanley was equal to the emergency. With her companion she set boldly forth, making a third of the trip that night and completing the journey—after two breakdowns which she herself repaired—in time for a rehearsal the following day. In the evening she sang before 3,000 persons.

HUGHES IN BOSTON EN ROUTE TO MAINE

Boston, Sept. 7.—Charles E. Hughes, Republican nominee for President, arrived here today for a brief stop on his way to Maine, where he is to deliver several campaign addresses this week. After breakkfast, as guest of local Republicans, it was planned that he should resume his trip.

Speeches were scheduled for today at Hampton Beach, N. H., where a carnival was in progress at Portsmouth, N. H., and at York Harbor, Me., with an address at Portland tonight.

Hughes will be in Maine tomorrow and Saturday, visiting several cities. He plans to spend Sunday in Boston.

BEGIN MOVE TOWARD A FREEHOLDER PROBE

The first move in t[illegible] investigation of the B[illegible] holders of Union cou[illegible] today when notice [illegible] investigation that [illegible] demanded will be served on the Board at its meeting in the Courthouse, Elizabeth.

According to Freeholder Elias Applegate, sponsor of the petition, nothing but commendation has been heard for the step he has taken. Funds for carrying the fight to a finish are on hand, it is claimed, and the examination will be as sweeping as the powers of the Board itself.

Mr. Applegate, whose activities resulted in the framing and circulating of the petition, denied yesterday that any political motives or quarrels were behind the movement. The majority of the forty-one signers of the petition which asks for the investigation are Republicans, he said. In fact, he declares, he refused to permit certain Democrats to sign the petition, or to contribute to the necessary fund, because they wanted to make political capital out of any discoveries that may be made.

THE price of printing cannot be compared with the cost of printing until the wastebasket has been examined.

PLAINFIELD PRESS CO.,

GROCERY CLERKS HERE WILL NOT STRIKE

Reported Today That All Are Satisfied With Local Conditions.

As a result of the grocery clerks' strike in "chain" stores in New York, rumors have been current in this city yesterday and today that the clerks of the local branch of the Great Atlantic and Pacific Tea Company are preparing to walk out tomorrow. Inquiries of the local manager, however, have set all these reports at rest, nothing being known of any discontent among the Plainfield employes.

In the metropolitan district nearly two thousand retail grocery clerks are out on strike. Of these who struck yesterday morning about one thousand have returned to their posts, their employers granting the union's demands. It was estimated last night that about five hundreds stores in the city were either closed or were being operated with depleted staffs.

The grocery clerks demand an increase in pay, a regular schedule of working days, a percentage of the receipts of the stores, which is customary in many stores, and recognition of the union. Among the firms who have not conceded the demands of the union include, The Great Atlantic and Pacific Tea Company, 1,000 men; James Butler, 500 men; Arctic Grocery Stores of New York and New Jersey, 150; and the National Grocery Stores Company, 100 men. R. D. Smith, general manager of The Great Atlantic and Pacific Tea Company, said last night that none of the company's stores on the West Side had been closed.

MARTINE HEARD BY RAILROAD UNIONS

Mystery Surrounds Meeting in Elizabeth Saturday Night.

Elizabeth, Sept. 7.—Despite a veil of secrecy which had ben thrown about it, news leaked out yesterday concerning a hastily-called joint meeting of Elizabeth branches of the Brotherhood of Locomotive Engineers Firemen, Conductors and Trainment, which was held Saturday night at the Burkely Hotel, and which was addressed by United States Senator James E. Martine, who hastened to Elizabeth from Shadow Lawn in order to be present at the railroad men's gathering.

The brotherhoods meet, as a rule, in Jr. O. U. A. M. Hall, 206 Broad street. Apparently the suddenness of the call for a meeting Saturday night made it necessary to engage the banquet hall in the Burkely, and thither Martine was seen wending his way in the evening.

Special interest is attached to the meeting on account of the recent threatened strike of the railroad brotherhoods and the passage of a law by Congress at the President's dictation, forcing the railroads to accede to the demands of the men.

Whether Martine made a political speech before the trainmen, or whether he received the assurance of their support for himself or President Wilson or both, or for the Democratic ticket as a whole, is not known. It is reported, however, that the Senator told the men at the meeting that Wilson and the Democratic party as a party had the interests of the railroad men at heart, witness the recent action of Congress and the President, and related to them some of the incidents connected with the passing of the bill.

Senator Martine was very much in evidence at the notification ceremonies at Shadow Lawn, and his hasty trip to Elizabeth caused some comment, although his object was not generally known at the time. Whether he was specially invited by the trainmen, or whether he asked to be allowed to address the meeting is not known. The story is, however, that the meeting was called for the express purpose of giving an audience to Martine, either by his request or on the brotherhoods' own volition.

Some of the members of the brotherhood are reported to have been not entirely pleased with the meeting and some of the incidents which surrounded it.

Indians and Time.

Certain of the reservation Indians still cling to the calendar of their ancestors. The Indian method was to compute time by sleeps and moons. A sleep is twenty-four hours, and a moon is a month. There is also a midmoon, when the sun is at 12 o'clock meridian. This hour is indicated by pointing overhead.

When an Indian pointed quarter way up the sky he meant 9 o'clock; when he pointed quarter way down he meant 3 o'clock. Sunrise was the eastern horizon and sunset the western.

When there was a moon the time was indicated in the same way as by the sun. Were an Indian asked the distance to a certain place or how far he had come he would say so many sleeps, or days' travel. A sleep, as describing distance, was about thirty-five miles when walking deliberately or from fifty to seventy-five miles if going in haste with a message.—Philadelphia Inquirer.

The First Atlas.

The first modern atlas was the work of Abraham Ortelius, a Dutch geographer, who died 318 years ago. His monumental treatise, entitled "Theatrum Orbis Terrarum," was first published at Antwerp in 1570 and was revised and reissued five times during the author's lifetime. It was a folio volume containing nearly a hundred maps, representing the different countries and continents as they were then known. Although this atlas was a momentous achievement, yet a bright schoolboy today could draw maps from memory with a better approximation to correctness. Even England and Scotland appear in this pioneer volume with amazing distortions of coast line and relative area, and many other maps in the volume bear only a slight resemblance to those of today.—New York World.

An Ant That Spins.

The spinning ant is found in India, in Ceylon, in the islands of Malacca and in Australia. This ant weaves its nest between two leaves of a tree, preferably the mango. It begins to build or to weave by drawing two leaves together. To do this it runs a line of its working material—material similar to the spider's thread—the length of the leaf and around it. While at work it clings to the leaf with its nails and at the same time draws on the leaf nearest to it with its mandibles. Sometimes the two leaves suitable for nest building are too far apart; then the builder calls in its fellow ants, and they help to form a chain. Each ant clings to the waist of its neighbor by its mandibles. Thus enchained, they work to build the nest of their comrade.

That Indefinite Article.

The rule dealing with the indefinite article preceding words commencing with "u" (when pronounced "yu") does not appear to be an adamantine one. Like Macaulay, with his fondness for "an" university, many of our best writers and speakers prefer to ignore the rule and back their fancy in this little question of euphony. As for the man in the street, the matter has long ago been settled in favor of "a" in all cases where the initial "u" has the "yu" sound, partly no doubt because such phrases as "an united people" do not come trippingly off the tongue and have an old fashioned, pedantic flavor. And there are sensitive ears that will prefer "a unique" to the more studied "an unique."—London Chronicle.

A Hint--- to Husbands

WHEN your good wife tells you she needs $25.00, $50.00, $100.00 or more for a "Certain Purpose," don't feel that it is an unreasonable or extravagant request. And likewise, instead of paying cash, if she is going to use the charge account more generously than usual.

Nine hundred and ninety-nine chances out of a thousand, she will have in mind the splendidly exceptional buying opportunities in the 58th Anniversary Sale soon to begin at Hahne's, and is carefully and quietly planning for your and her money to make the most of its opportunity.

Hahne's 58th Anniversary Sale will last only seven days, Saturday, September 9th, to September 16th inclusive, and the writer assures you that he knows whereof he speaks in stating that money spent in this event for articles for every member of the family and for the home will be money well expended

Watch for further announcements of this important once-a-year event.

HAHNE & CO.
NEWARK

The Most Beautiful Flag In the World--YOUR FLAG

TheStarSpangledBa[illegible]

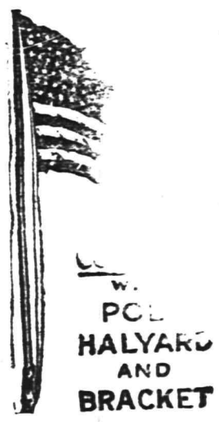

The STAR SPANGLED BANNER never shown to better advantage than [illegible] the COMBINATION FLAG OUT[illegible] we now offer for 79c and one co[illegible] printed in the PLA[illegible] DAILY PRESS.

Outfit consists of beautiful A[illegible] N FLAG, a jointed pole, toge[illegible] rope and holder, all ready to up, and comes packed in a strong and may be easily carried.

The FLAG has full forty-eight stars, sewed st[illegible] and full and guaranteed fast. Flag has canvas heading a[illegible]

The pole is highly varnished hardwood with ball and [illegible] ss screw joint so that sections cannot slip out. Holder is strong and substantial and with rope makes an outfit anyone would be proud to own.

These are the days when every one should display their flag and the combination outfit we offer is just the size for the home, summer camp or cottage and the best value to be obtained for the money.

79c Combination Flag Outfit Coupon 79c

Distributed By the PLAINFIELD DAILY PRESS

Clip this coupon and present together with our advertised price of 79c at our office, 19[illegible] North Avenue, and receive your COMBINATION FLAG OUTFIT, co[illegible] BRASS JOINTED POLE, HOLDER and ROPE, all ready to put up.

If to be sent by mail add 15 cents for postage.

ADVERTISE IN THE DAILY PRESS

PAINTERS AND DECORATORS.

James C. Hansen
DECORATOR
Dealer in
PAINTS, OIL, GLASS,
VARNISHES, ETC.
141 East Front St., Plainfield, N. J.
Distributor of John W. Mazury & Son's Pure Colors, Ready Mixed Paints, Etc.

1916 WALL PAPERS
IMPORTED and AMERICAN GOODS
C. CONOVER & CO
Decorators, Painters and Paper-Hangers, Window and Plate Glass.
115 Elmwood Place. Tel. 1143.

HOTELS.

HOTEL WALDORF
HENRY WINDHAM, Prop.
144 EAST FRONT STREET.
Gottfried Kruger's Extra Beer on draught. Imported Wines, Liquors and Cigars. Hotel accommodations and private dining-room.

HOTEL SOMERSET
Newly Papered and Painted throughout. Table Board and Rooms by Day or Week.
Piel Bros. and Kruger's Beer on draught.
W. G. FEASTER, Proprietor.
07 Somerset St. Tel. 591.

WEINMAN'S CAFE

COAL TO BURN
We have it in quality and quantity.
Have you ever tried our kind?
Let us convince you that it pays to buy the best, especially when the cost is no more.
BOICE RUNYON CO
Established 1837.
Park at North Avenue
Coal, Lumber and Masons' Materials.

NEW JERSEY CENTRAL

TRAINS LEAVE PLAINFIELD

For New York—2.10, 3.41, 4.33, 5.08, 5.40, 6.52 (except holidays), 6.21, 6.55, 7.22, 7.29 (except holidays), 7.41, 7.44, 7.55 (except holidays), 7.58, 8.12, 8.30 (except holidays), 8.36, 8.42, 8.59, 9.29, 9.53, 10.26, 11.27 a. m., 12.12, 12.34, 12.58, 1.49, 2.20, 2.28, 2.39, 2.55, 3.11, 4.01, 4.13, 4.36, 5.39, 6.08, 6.47, 7.41, 8.27, 9.27, 9.40, 10.15, 10.36, 11.43 p. m. Sunday—2.10, 3.41, 5.40, 7.23, 7.58, 8.32, 9.34, 9.40, 10.37, 12.12 p. m., 12.29, 12.58, 1.17, 2.09, 2.16, 2.55, 3.17, 4.29, 5.34, 6.57, 7.14, 8.13, 8.22, 8.39, 9.27, 10.20, 10.36 p. m.

For Asbury Park—3.41, 8.12, 8.36, 11.27 a. m., 12.34, 2.13 through train, 3.11, 4.01, 6.08, 8.27, 11.43 p. m.

For Red Bank only—5.36, 12.34 Saturday only a. m., 3.11 p. m.

For Newark—6.08, 6.27, 6.55, 7.06 (through train to Newark), 7.41, 8.36, 9.29, 10.26, 11.27 a. m., 12.34, 12.58, 1.49, 2.39, 3.11, 4.13, 4.36, 5.39, 6.08, 6.47, 7.41, 8.27, 9.30, 10.36 p. m. Sunday—7.23, 8.32, 9.34, 10.37 a. m., 12.12, 12.58, 1.17, 2.09, 2.55, 3.17, 4.29, 5.34, 7.14, 8.13, 8.39, 9.27, 10.36 p. m.

For Easton, Bethlehem, Allentown and Mauch Chunk—3.18, *8.20, 9.44, 11.27 a. m., 2.20, 3.24, 5.44, 6.29 (to Easton) p. m. Sunday—5.19, *9.44, 10.57 a.m., 1.58, 5.44, 7.05 p. m.

For Wilkesbarre and Scranton—5.18, 9.44 a. m., 2.20, 5.44 p. m. Sunday—5.19, 10.57 a. m., 5.44 p. m.

For Red Bank, Long Branch and Asbury Park, etc.—3.41, 8.12, 8.36, 2.13, 3.11 a. m., 12.34 (Saturday only), 12.58, 4.01, 4.36, 6.08, 8.27, 11.43 p. m. Sundays—7.58, 8.32 a. m., 9.40 (Red Bank only), 2.16 (Red Bank only), 3.17, 5.35 p. m.

For Atlantic City—3.41, 8.36 a. m., 12.34 (Saturdays only), 2.13 p. m. Sundays—9.40 a. m., 2.16 p. m.

For Philadelphia—5.38, 7.59, 9.02, 10.43, 11.24 a. m., 12.42, 1.24, 2.45, 4.46, 5.13, 6.47, 8.47, 9.46, 10.48 p. m., 1.20 a. m. Sunday—9.02, 9.39, 9.57, 10.39, 10.43, 11.41 a. m., 12.42, 1.44, 2.45, 3.42, 4.29, 4.45, 4.58, 5.39, 6.39, 6.47, 8.47, 9.46, 10.55, 11.54 p. m., 1.20 a. m.

For Baltimore and Washington—Daily 9.02, 10.43 a. m., 12.42, 2.45, 4.45, 6.47 p. m. *Except Mauch Chunk.

HEADQUARTERS FOR
GIBSON'S RYE
E. C. WESTCOTT
115 East Front Street

L. MORALLER & SONS
WATCHMAKERS AND JEWELERS
WATCHES
CLOCKS and JEWELRY
Fine Watch and Clock Repairing a Specialty.
217 Park Ave. Phone 1783.

N. Meyers & Sons
COAL
COKE AND WOOD
Office tel. 1152-W. 121 Watchung Av.
Yard Tel. 1914.

AUTO BUSES
Dances, Parties, Lodges, etc.
Parties from 18 to 50 people transported any distance at reasonable prices.
SUBURBAN TRANSIT CO.,
R. W. Campbell, Mgr.
910 Park Avenue. 'Phone 130

WITTPENN
For
GOVERNOR
Means that
New Jersey's Affairs will be in the hands of an Executive Possessing Efficient Business and Political Experience
This advertisement paid for by the Wittpenn Campaign Committee, Jersey City, N.J.

Step This Way for Young Men's Fall Suits
For select assortment of choice patterns and bang-up models you can't beat us.
Conventional designs for the conservative
Ultra patterns and pronounced styles for the progressive.
And for the young man here are the form-fitting suits that are leaders.
New Falls Suits
$12 to $25
Rothberg's
"CORRECT DRESS FOR MEN"
Stein-Bloch Smart Clothes
206 W. Front St.
Plainfield, N. J.

New Jersey Central One Day EXCURSIONS
Lake Hopatcong $1
NEXT SUNDAY
SEPTEMBER 10TH
Leave Plainfield, 9:10 a. m.; Dunellen, 9:15 a. m.; Bound Brook, 9:24 a. m.
Mauch Chunk $1.50
NEXT SUNDAY, SEPT. 10,
Leave Plainfield, 8:57 a .m.; Dunellen, 9:03 a. m.; Bound Brook, 9:12 a. m.
Last Excursions of the Season
9 27 2 eod

Hereafter the Advertisements of
HEARN
Fourteenth Street, West of Fifth Avenue, N. Y.
Will Be Found On PAGE 7

One View of the Study of Latin.

If one does not study things because they "train the mind," why, then, should one study them? The answer is extraordinarily simple. One studies things because they serve a purpose. I do not say, mark you, a useful purpose, but a purpose—a valid purpose, a genuine purpose, not a make believe purpose.

Mental discipline is not a valid or genuine purpose—it's a make believe. Meanwhile the number of purposes, of genuine, valid purposes, is simply infinite. Learning to read Vergil is, of course, just as valid a purpose as learning to play a symphony or learning to bake a pumpkin pie. The test is, however, not, Did the student get mental discipline? but Can he read and enjoy Vergil? Can he play the symphony? Will some one eat the pie?

And because people rarely care to read Vergil, because almost none of the thousands who study Latin ever can or do read Vergil, therefore, in so far as they are concerned, studying Latin has no purpose and cannot be defended as mental discipline.—Abraham Flexner in Atlantic Monthly.

Expert Advice For the Automobile Owner

Queries and Replies Covering Matters of Importance to the Man Who Runs a Car

In grinding valves should the valve be rotated in only one direction, or should it be rotated back and forth without changing its position on the valve seat very materially?

Since the object of the grinding is to make the valve seat tightly and smoothly on its seat around its entire circumference, the valve should be rotated in both directions with a uniform motion and from time to time during the process should be lifted and shifted on the seat so that all points will be ground evenly.

My car is equipped with a double ignition system, and I am using one storage battery for starting on battery, electric horn, rear lamp, two dash lamps and one lamp inside of the car. As I have another battery, will you please tell me how I can wire up these two batteries so that when one runs down I can switch on the other without taking one out or changing over any wires?

Presumably one terminal of your battery is grounded by a wire connecting it to the frame. In fitting the second battery it will be necessary to see that the corresponding terminal is grounded—that is to say, if you ground the negative terminal on the first battery it must be the negative terminal on the second battery that is also grounded. You can then readily use one battery or another by shifting over the wire attached to the positive terminal. To introduce a switch take the present battery wired to the middle point of a two way switch and bring two wires from the two batteries, attaching them to the other two contacts of the switch. Then by throwing the switch either one way or the other you can use either battery. The connections are precisely the same as these employed for an ignition switch which gives you either battery or magneto.

In lubricating the spring leaves of a car how far can they be spread before danger of breakage?

To lubricate spring leaves the car should be jacked up by the frame and not by the axle. Lifting the car by the frame will cause the spring to expand, and when the wheel is off the ground the weight of the axle will tend to pull the spring open. Under these conditions the leaves can be spread apart quite wide. Exactly how far apart it is safe to spread them depends upon the design of the spring and a great many other factors. The best way to lubricate the leaves is to use an old steel table knife which can be dipped in the grease and then rubbed between the leaves and you will find it is only necessary to spread the leaves a very small amount to allow the knife to be inserted. The less the leaves are spread the better it is for the spring.

Will you please describe the operation of burning carbon out of cylinders?

The carbon which is deposited in the cylinders will not burn in air, but it will burn in pure oxygen gas. The operation of burning out cylinders is to direct a jet of oxygen gas into the cylinders. At the commencement of the operation a little ordinary gas is injected also. This burns in the oxygen and quickly heats the carbon to a point where it begins to burn by itself. The gas is then turned off and oxygen alone is fed, the carbon continuing to burn until it is entirely consumed. As soon as the carbon is burned off the cylinder or piston, combustion ceases, so very little heat is generated.

How does a dual exhaust operate?

You are probably thinking of the design of an exhaust manifold fitted to a few four cylinder engines. In these the four exhaust ports are connected alternately to a pair of pipes which are often integral in a single casting. The two passages become one at the point where the exhaust pipe is attached. The idea is that if cylinder No. 1 has just exhausted and cylinder No. 3 is the next in order it is an advantage to prevent the exhaust from No. 1 from interfering in any way with the exhaust from No. 3. If No. 3 exhaust passes into a separate passage the effect of the exhaust from No. 1 passing down the exhaust pipe may actually exert a suction on the exhaust from No. 3, whereas with the ordinary manifold it can create a back pressure. Thus a dual exhaust consists of dividing the manifold so that the four cylinders exhaust alternately first into one passage in the manifold and then into the other. The same system is sometimes used on six cylinder motors, using an exhaust pipe for each block of three cylinders.

Is rainwater better to use in the radiator of a car than hard water?

Yes; rainwater is better because, containing no lime, it can throw down no deposit in the cylinder or in the radiator.

I have a tire without a size marked on it. How can I tell the size?

Measure the interior diameter from the point where the two beads come together up to the inside of the top of the tire. This will give the small dimension. The large diameter is obtained by adding twice this dimension to the diameter across the inside of the beads.

Can you tell me something about the most popular methods of engine lubrication?

There are seven common forms of motor lubrication. The simplest is the full splash system, in which dippers on the lower ends of the connecting rods splash oil from pools in the bottom of the crank case into the cylinders and bearings. Part of the oil is fed to the crank shaft bearings through bored holes above the dippers, part is splashed on to the walls of the cylinders and lubricates the cylinders, pistons and piston rings, and another part is splashed into the hollow pistons where it collects under the piston heads and drops through slots cut in the upper ends of the rods and lubricates the wrist pins. The cam shaft bearings catch the oil in pockets and feed it through holes bored in them to the bearings. Another system is the splash with circulating pump. The oil is drawn from the reservoir in the sump of the motor or from a separate reservoir sometimes employed by a circulating pump and delivered to a trough extending the full length of the crank case. From the trough the oil overflows into separate depressions in the trough, and the dippers on the connecting rods splash the oil from these depressions. Lubrication is gained in the same way as in the full splash system described above.

In the pump over and splash system the oil is drawn from a reservoir in the pump of the motor by a circulating pump and forced through tubes leading to pockets from whence it feeds by gravity to the main bearings. Part of the oil circulated by the pump is sometimes discharged over the distributing gears for their lubrication. Another part of the oil is forced by the pump into a trough such as is used in the splash with circulating pump system described above, and lubrication is brought about in the same way. After having passed through the various bearings the oil is returned to the sump, through a strainer, where it enters the circulating pump and travels its route again.

The force feed and splash system is similar. Oil is forced from the sump under pressure through tubes to the main bearings. Another part of the lubricant is forced into a trough under the connecting rods, and lubrication is carried on as described in the two systems just mentioned.

In the pump over system splash is entirely done away with. Oil is fed from the circulating pump through tubes into pockets, from whence it feeds by gravity to the main bearings. Oil from the main bearings is thrown by centrifugal force through ducts bored in the crank shaft to the crank pin bearings. The oil escaping from each side of the crank pin bearings is thrown off in all directions, thus lubricating the cylinders, pistons and rings. Another part is thrown into the hollow pistons, where it collects under the piston heads and drops through slots cut in the upper ends of the connecting rods, thus lubricating the wrist pins.

In the separate force feed system a lubricator, driven by chains or gears, is attached to the side of the crank case. The oil is forced under pressure through tubes leading from the outside lubricator to the main bearings, and the motor is oiled in the same manner as in the pump over system. The oil is fed at its rate of consumption and is not returned to the lubricator.

In what is known as the force feed system oil is forced from a circulating pump under pressure through tubes to the main bearings, and part of the oil from the front main bearing feeds into a basin in which the crank shaft gear dips. This gear splashes oil on to the other distributing gears. The surplus oil in this basin overflows and returns to the pump. The oil under pressure escapes from each side of the crank pin bearings and is thrown off in all directions, lubricating the cylinders, pistons, rings and wrist pins. In this system the connecting rods do not dip in the oil.

The full force feed system is the type where every bearing is lubricated under pressure from the circulating pump. Wrist pins are hollowed, and oil is forced to them through tubes on the sides of the connecting rods or through the center of the rods. This same tube forces oil to the cylinders, pistons and rings.

To have carbon removed from an engine, is it advisable to have it burned out, or is this injurious to the motor?

There is no harmful result in burning carbon from a motor. The job cannot be as thoroughly satisfactory as having the motor torn down and the carbon scraped, however.

How can I tell if my connecting rod bearing is all right? Is it possible to do this with a hammer? Should it run somewhat tightly when testing by hand—that is, when I turn the crank shaft over?

With a little experience you should be able to tap the bearing cap lightly with a hammer and tell if there is any play. It should not run too tightly, but snugly, so that the shaft can be rocked by hand when the compression is relieved by opening the petcocks.

Press printing is the result of more than thirty years' practical experience and ceaseless striving to produce the best.

Whether a job is large or small—simple or intricate—you can depend on us to give it full measure of experienced attention, which assures perfection in the finished printing.

We consider it an important part of our obligation to customers to render valuable and helpful service in perfecting the details of their printed matter. **Test our service now.**

Neumann Bros. Company

Each year we place on sale the finest assortment of Fruits for canning that money can buy. Right now we are receiving our finest Jersey Peaches and Bartlett Pears and advise those desiring these fruits at their best to come and make their selections at once.

PEACHES—65c, 85c, $1.00, $1.25, $1.50 per 16 quart basket—PEACHES

$1.00 Per basket—FANCY BARTLETT PEARS—$1.25 per basket.

Stuffed or plain Olives, 3 bottles for 25c; Nabob Brand Pickles.

Regal Scarlet Grape Juice; 6 full pint bottles $1.00

R. and R. Boned Chicken—Regular 35c, special 32c; regular 60c, special 55c

Stone Tomatoes for canning, per basket 75c

Mason Lightning Jar Rubber Rings—3 pkgs. for 25c—Parowax.

Heinz India Relish—Regular 15c size, 2 for 25c; regular 25c size 22c

Japanese Crab Meat for salads—Regular 25c size 22c

FRUITS
Bartlett Pears Tokay Grapes
Cal. Oranges
Watermelons Malaga Grapes
Pineapples
Yellow Bananas Red Bananas
Blue Plums
Cantaloupes Yellow Plums

Elberta, Georgia, Bule, Old Mixon and Cranford Peaches at their height now; fine in flavor and elegant size. Prices exceptionally reasonable.

This year's crop of Bartlett Pears is as fine as we have seen and at present we are offering fruit that has no equal for those desiring something extra fine to can.

$1.00 and $1.25 per basket.

VEGETABLES
Green Beans Egg Plant
Lettuce
Green Peppers White Squash
Lima Beans
Tomatoes Celery
Romaine
Beets Carrots
Green Corn

FROM COAST TO COAST.

Campaign Managers Now Cover the Country by Telephone.

Who will be our next president? President Wilson and Mr. Hughes are the men most directly concerned in the answer, and each has chosen a manager to conduct the campaign for him. It has been asserted that the candi-

William R. Willcox, Campaign Manager For Charles E. Hughes.

dates are very much alike in character. There is a striking similarity in their campaign managers also in one respect at least. Both Mr. McCormick and Mr. Willcox are firm believers in the telephone as a vote-getter. Our pictures show these two men "in action," and from now until Election Day the telephone wires will hum in the greatest contest by telephone that has ever been waged.

The opening of the Transcontinental Line and the enormous growth of the Bell System throughout the entire

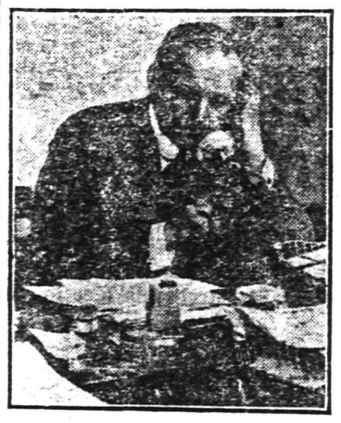

© 1916 by Paul Thompson.

Vance C. McCormick, Campaign Manager For President Wilson.

country, which have come within the past four years, will enable these two astute and able political managers to direct their respective lieutenants, receive reports, and gauge public sentiment more quickly and accurately than has ever been possible heretofore. Every important city in the country is now within easy voice communication, and a word over the wire may save a situation which otherwise would possibly cost a State's electoral vote.—The Telephone Review, N. Y.

A Voice Across the Telephone.

A voice across the telephone
May make or mar the day,
Be careful of the tone you use,
And think on what you say.
Your pleasant smile cannot be seen
Or known your kindly heart,
For people on the telephone
Are often miles apart.

The girl who answers, central,
Has a score of lines to mind,
Mistakes are sure to happen,
So be patient and be kind.
For life is like a garden,
Where our daily acts are grown,
And as nature has ordained it
We shall reap as we have sown.

Then sow a smile and reap a smile,
And in the end you'll find
That nothing pays more interest
Than the art of being kind.

—Wm. J. Robinson in The Telephone Review, N. Y.

—A good many of the readers of this newspaper are "probable buyers" of your property. Do they know that it's for sale?

PLAINFIELD THEATRE

TODAY and SATURDAY
ENTIRE NEW SHOW
MEMORIES — High Class Novelty
SOME BOY — Comedy Scream
WALLINGHAM & BOTTI — At the Railroad Station
WATSON FOUR — Harmony Kings
WILSON & CECIL — Singing and Dancing
WEEKLIES—COMEDIES—DRAMAS
AND LEADERS OF THE COURIER-NEWS PHOTOPLAY CONTEST IN MOTION PICTURES.
Matinee—2:15; Evening—7 to 11—Popular Prices.

TOMORROW NIGHT

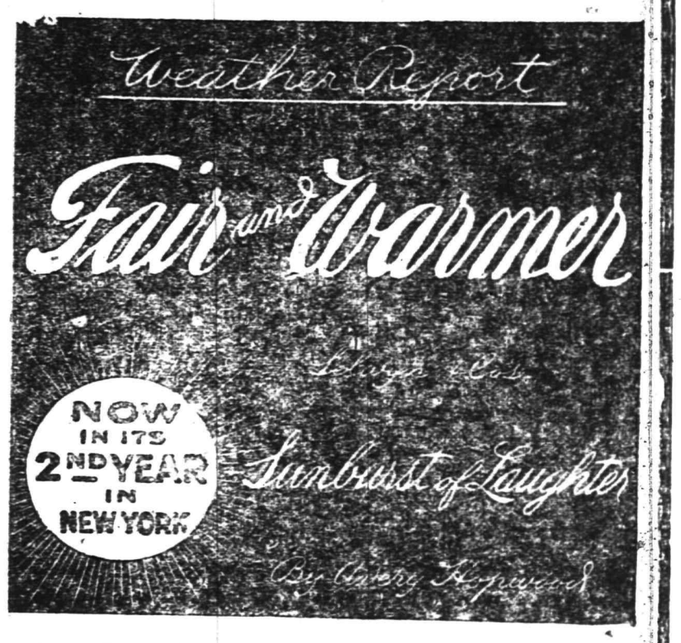

Prices 25c, 50c, 75c, $1.00 and $1.50
Seats Now On Sale

Satifactory Every Day Service

That feeling of security which one should have in purchasing drugs is always experienced by our customers. It is most gratifying to us to note this, for it proves that our untiring efforts to provide the best of service and the finest and purest goods, have had the desired effect. If you will trade with us, we feel sure that our exemplary service will inspire in you this same feeling of security and cause you to become a regular customer. Let us be your family druggists.

SCHREINER BROS.
Prescription Pharmacy
Park Ave. and Second St.

PANAMAS
FOR LADIES and GENTS
Are you thinking about having your Panama hat reblocked and cleaned? We will do it for you and add a new band and new leather, to look and wear like new.
No acid, sulphur, talc or numerous other preparations used.
Latest styles you will find here
HERSEY HAT M'F'G and RENOVATING CO.
130 PARK AVE.

The store's advertisement is the store's daily message to you—and there is not often a day in which there is not something new and interesting in that message.

Sometimes a store will decide to perform a real "stunt" in value-giving on some special line. You may be sure that in all such instances the ad-readers will have earliest knowledge of the details.

PROCTOR'S

STARTING SEPTEMBER 29th
FIRST RUN
PARAMOUNT PICTURES
Will Be Presented at This Theatre
EVERY FRIDAY AND SATURDAY

TODAY BY POPULAR DEMAND
Return Engagement of
THEDA BARA
IN
"UNDER TWO FLAGS"

FRANK KEENAN and CHARLES RAY in
"HONOR THY NAME"
Thos. H. Ince Production

KEYSTONE COMEDY

FRIDAY AND SATURDAY
In Addition to Regular Program
CHARLIE CHAPLIN
In His Latest and Best Effort
"THE COUNT"

REGULAR FEATURES

FRIDAY
Wm. A. Brady Offers
MOLLIE KING
in
THE SUMMER GIRL
Latest Mutual Weekly

SATURDAY
Paramount Presents a Masterful Picturization of
Denman Thompson's
THE OLD HOMESTEAD
CRANE WILBUR in
"THE SPITE HUSBAND"

"THE FALL OF A NATION"
IS COMING TO PROCTOR'S

BUY IT IN PLAINFIELD

If YOU spend your money AT HOME with HOME MERCHANTS you get a second chance at that same old dollar; when that dollar goes out of town, it's—"Good-bye Mary."

A dollar is no "carrier pigeon." Send it away and it will never come back. Keep Plainfield made money in Plainfield.

Consider the power of a dollar when it is spent at home. It is like magic. It circulates—it pays off a hundred obligations—it creates business and puts people to work in this community. But the dollar sent away to an out-of-town house does nothing for Plainfield—it is dead to us—out of commission forever as far as we are concerned.

There are only two kinds of dollars—the "Dollar With Wings" and the "Development Dollar."

The "Dollar with Wings" flies away with a value that rightfully belongs to the home community. If spent with a Plainfield Merchant its value would stay with you and help to build up your interests.

The "Development Dollar" goes to build up Plainfield. It stays right here in our own community—it puts people to work here—builds roads and schools and churches and homes.

No matter what your position in life may be, some of its benefits "filter" down to you. "Letting George do it" is poor logic. We want YOU to cultivate the "Try Plainfield First" habit.

MENS ASSOCIATION OF PLAINFIELD
BUSINESS
RELIABILITY
SERVICE
QUALITY
VALUE
MEMBER

Your Next Tenant is an "Ad-Reader"

The tenant to whom your property would be most valuable is a reader of the "To Let" advertisements.

If your advertisement is factful, definite and fully informing he will recognize it as meaning OPPORTUNITY to him, and he will lose no time in getting in touch with you.

But if your advertisement should be vague, uninforming and written with a view to "saving space," it might not appeal of any personal interest at all.

PLAINFIELD PRESS COMPANY,
193 NORTH AVENUE

THE SERVICE SHOP

COL. COLGATE VISITS NORTHERN NEW JERSEY

Gubernatorial Candidate is Conducting Whirlwind Campaign.

Newark, Sept. 7.—That Colonel Austen Colgate is endowed with the qualifications essential to a whirlwind campaigner is evidenced by the strenuous work he has been doing during the last few weeks in the various counties. With the aid of that invaluable modern adjunct to campaigning, the automobile, he has jumped from county to county with surprising alacrity, having visited as many as eight counties in a single day.

This week he is confining his activities to the northern part of the State, addressing noonday and evening meetings and handshaking all along the line. On Monday he reviewed at the City Hall, Newark, with Mayor Raymond and Franklin Murphy, chairman of the Newark Celebration Committee of One Hundred, the biggest Labor Day parade ever held in New Jersey. Later in the day he made a brief tour in Bergen county, reviewing with Mayor Philip Obenhuber, a parade of Bergen and Passaic county firemen at Carlstadt. This evening Colonel Colgate will be the guest of honor at a dinner to be given at Krueger Auditorium, Newark, by the Italian-American Republicans of Essex County.

In his talks to voters Colonel Colgate has taken up with considerable attention to detail various important questions in connection with State affairs. He has dwelt particularly upon the necessity of adequate development and proper maintenance of the State road system as of especial importance to the rural districts and to the automobilists, as well as to all who are interested in the promotion of trade, commerce and industry, the improvement of channel and harbor facilities; the desirability of early steps being taken to insure the construction of the proposed ship canal from the Delaware river to Raritan Bay; the urgent need of a concerted popular demand for an equable system of freight rates for points in northern New Jersey as compared with Greater New York, and the proper conservation and development of the State's natural resources.

"It goes without saying," Colonel Colgate has said in different speeches "that I am for business administration."

In most of his talks he has dwelt upon the necessity of electing the National Republican ticket in order to safeguard the country from possible disaster following the European war. He characterizes Hughes as "an ideal candidate, who combines all the virtues of all the Presidents."

New Providence

Robert Woodruff, of the United States Navy, who has been attending the sessions of the mechanical instruction school at Charleston, S. C., is spending several days at his home. He will leave Friday for Brooklyn, where he will be engaged at the Brookyn Navy Yard.

Mr. and Mrs. Fred Correll, of the Circle, Murray Hill, entertained the following house party over the week-end and holiday: Miss Lulu Sauter and Walter Sauter, of Brooklyn; Mrs. Joseph Weis, Alfred Correll and Adolph Friess, of Irvington, and the Misses Etta and Mary Wagner, of Newark, some of whom returned Tuesday, the others going today.

Somerville

Harry Leonard, who is connected with the quartermasters' corps of the New Jersey National Guard, returned Tuesday from Douglas, Ariz.

Charles Schwed and daughter, of North Bridge street, are in the White Mountains.

Dr. and Mrs. Charles Garretson returned to Newark Tuesday after a visit to the former's parents, Mr. and Mrs. James C. Garretson.

Mrs. Voorhees T. Van Fleet is visiting her daughter, Mrs. Frank L. Brokaw, of Newark.

Miss Bessie Lindavest is at Manasquan.

John Groendyk left yesterday to visit his son, James Groendyk, of Chicago.

High Bridge-Califon.

William Snyder, of Anthony, lost a horse this week.

A traction engine was put into use today for carting crushed stone from the Vernon quarries to the Hoffman-Lower Valley macadam road, under construction.

Mrs. Daniel Coughlin and daughter, of Califon, are in New Germantown.

David E. Philhower, of Cokesbury, is ill.

Preparatory to opening school, repairs are being made to the Little Brook and Lower Valley school houses.

Rev. and Mrs. Harry P. King, of Califon, spent Labor Day at Blairstown.

The Califon Band will play Sunday night at the services at the Califon Methodist church.

The W. C. T. U. of Califon, will meet Saturday at the home of Mrs. William Philhower.

An automobile lamp and number plate No. 46,267, was lost Sunday by Frank White, of Mt. Lebanon, between that place and Cokesbury.

Miss Marion George, of Califon, has returned home from a visit to her aunt, Miss Hattie Billsworth, in New Hampshire.

Edward Waldron, of Califon, is at Asbury Park.

Miss Ethel Apgar, of Califon, is at Annandale.

German Valley and Chester

Mrs. William Apgar, of High Bridge, is visiting her sister, Mrs. Jacob Ader.

Mrs. David M. Seals has been entertaining her sister, Mrs. George A. Apgar, of Fairmount.

Mrs. George W. Lance returned Monday night from Lake Hopatcong, where she visited her daughter, Miss Mattie Pultz.

Mr. and Mrs. Daniel Ader and Mr. and Mrs. William Emmons are home from a visit at Rockaway to Mr. and Mrs. Frederick Ader and Mr. and Mrs. Gilbert Ader.

George Ader is moving from the Walters house to a house on the farm of Oakley B. Philhower.

Mrs. George Lauraman and daughter, Miss Katharine C. Hyde, of Parker, are spending a few days with the former's sister-in-law, Mrs. Dora Lambert, of Rockaway.

Mrs. George N. McLean entertained the Card Club last night.

Samuel Ader, of Dover, is a visitor to his parents, Mr. and Mrs. Daniel Ader.

A wagon containing William Bird and members of his family was run into Monday night by an automobile. The occupants of the wagon were thrown. Mrs. Bird received cuts and bruises. A daughter, Sarah, sustained an injured nose. The wagon was demolished. The accident happened near the Bird home on the road leading from this place to Middle Valley.

Mrs. John Hamilton, of Far Hills, is visiting her parents, Mr. and Mrs. Emmet M. Hockenbury.

Mrs. Dora Hartwell has returned from the hospital.

The Chester Township Committee, through its counsel, Harrison P. Lindabury, has notified the Pennsylvania & New Jersey Railroad Company to enter into an agreement by today to give a seven per cent. grading on two crossings in the southern part of the township. The company must do this or build bridges. If such an agreement is not given, an injunction will be served on the railroad company.

The following Democratic petitions have been filed for the primary September 26: Member of county committee, James W. Frost; Township Committee, George E. Conover; justices of the peace, William H. Keller and Reuben C. Carlisle; constable, John Chapman.

Whitehouse

Mrs. James N. Pidock and daughter, Miss Belle Pidock, of Whitehouse Station, and Mrs. Pidock's sister, Mrs. Stephen P. Bawden, of Davenport, Ia., are at Asbury Park.

Miss Laura Haynes, of Somerville, is the guest of Miss Madeline Durling, of Whitehouse Station.

Mrs. Gilbert C. Mellick and Mrs. Danforth Todd, of Newark, are visiting their parents, Mr. and Mrs. William Fleming, of Whitehouse Station.

John J. Dalley, of Brooklyn, is the guest of Mr. and Mrs. Peter Schomp, near Whitehouse Station.

Edward A. Yoos, of Harrison, is at Whitehouse Station.

Mrs. Gilbert L. Todd, of Jersey City, is visiting Mr. and Mrs. David L. Lare, at Whitehouse Station.

The Readington Township Committee will meet Saturday at Large's store at Whitehouse Station to arrange for the improvement of the Pleasant Run-Stanton dirt road.

Mrs. Georgianna Cole, of Plainfield, is visiting Mrs. Jannie Van Syckle, of Whitehouse Station.

The Misses Florence and Bessie Barrell, of Brooklyn, are guests of Mr. and Mrs. Forman Sickels, in East Whitehouse.

Mrs. Daniel Coughlin and son, of Califon, are the guests of Mrs. Coughlin's parents, Mr. and Mrs. Charles Alpaugh, of New Germantown.

Mr. and Mrs. Lewis Eick, of New Germantown, and Mr. and Mrs. William K. McCathran, of Far Hills, have been on an automobile visit to Trenton and Lambertville.

William Wurst and Archibald Anderson, of Elizabeth, are visiting Mr. and Mrs. David Lindabury, of New Germantown.

Miss Bertha Swackhamer, of Plainfield, is visiting her mother, Mrs. Jane Swackhamer, of East Whitehouse.

Mrs. Charles Slater, of East High Bridge, is the guest of Mr. and Mrs. Isaac Hildebrant, at New Germantown.

Mr. and Mrs. David Gulick, of Brooklyn, are visiting Mr. and Mrs. John S. Miller, of New Germantown.

Miss Agnes Sloan, of Lebanon, is visiting her uncle and aunt, Mr. and Mrs. Walter Mellick, near New Germantown.

Mr. and Mrs. Maurice Rich, of New York, are guests of Mr. and Mrs. Lewis Eick, of New Germantown.

—Until you have canvassed the readers of this newspaper on the matter, do not decide whether or not this may be a "poor time to sell" that property

Newark's 250th Anniversary----May to October.

L. BAMBERGER & CO
NEWARK: N. J.

"What a Splendid Collar!" Was the First Thing a Women Said of One of Our Suits

Her next exclamation was at the low price, $35.00.

We are proud ourselves of this suit, which is of soft velour, the coat cut along the new Russian lines, falling quite to the knee. At the waistline the fulness is shirred on straps, which appear at front and back and turn themselves into narrow belts.

The wide collar is of beaver. You may wear it spread over your shoulders or crushed up about your ears, as the thermometer dictates.

On the cuffs are bands of the same popular fur.

And buttons in self tones give an effective finish.

One of a very clever group at $35.00.

Two Days More of the Summer Sale of Furs

A beautiful Hudson seal coat with its broad coachman collar of genuine skunk, is one of the sale's great items.

It costs $115.00.

You have two more days in which to buy it at this price.

It is a becoming style, the pelts splendidly put together, with a brocaded silk lining that every woman will approve.

A very low price for so much worth.

Hudson seal coats, full flaring, of good skins, well made, $79.50.

Hudson seal coats with large "Rialto" collars, priced at $99.50.

Others, very beautiful some elaborately trimmed with kolinsky, ermine, mole or skunk, at $99.50 to $300.00.

Near-seal coats, long and full, $59.50 and $69.50.

Russian pony coats, dyed-skunk trimmed, $42.50.

BAMBERGER'S—THIRD FLOOR

WEDDING UNITES FORTUNES.

Amsterdam, N. Y., Sept. 7.—Two families of great wealth and social prominence were joined by the wedding today of Miss Elizabeth Chalmers, daughter of Mr. and Mrs. David Chalmers, of this city, and Walter F. Roisinger, son of Mrs. Hugh Roisinger, of New York city. The bridegroom is a grandson of the late Adolphus Busch, multi-millionaire St. Louis brewer, while the bride's father is the head of one of the largest knitting industries in America. The bridal couple will spend their early honeymoon at White Sulphur Springs, W. Va., and later will proceed to Pasadena for the winter.

DISCUSS WAGE ISSUE.

Seattle, Wash., Sept. 7.—The biennial convention of District No. 10, United Mine Workers of America, which embraces in its membership all the coal miners of the State of Washington, met here today and considered and acted upon the recent refusal of the mine operators to grant the demands of the union. The miners have asked for a wage increase of 5 per cent. and the institution of an eight-hour day. The convention is expected to decide whether the men will strike to enforce their demands, or resubmit the demands in a modified form to the operators.

LAWYERS MEET.

Missoula, Mont., Sept. 7.—A large and representative attendance that included many lawyers and jurists of wide reputation, marked the opening here this morning of the annual meeting of the Montana Bar Association. An attractive program of addresses, papers and discussions has been prepared for the three days' session. Chief Justice James F. Ailsnie, of the Idaho Supreme Court, and several other jurists of prominence, are to address the meeting.

BANK TO DOUBLE CAPITAL.

New York, Sept. 7.—At a special meeting called for today the stockholders of the Chase National Bank are to indorse the proposal of the directors to increase the capitalization from $5,000,000 to $10,000,000, and to slice a large melon in dividends. The bank is now the third largest and richest banking institution in the metropolis.

REUNION OF CATTLEMEN.

Sweetwater, Texas., Sept. 7.—The second annual reunion of the pioneer cattlemen of western Texas, Oklahoma, New Mexico and Arizona opened here today and will continue over tomorrow. Several hundred cattlemen and many other visitors are in attendance. An elaborate program of entertainment has been prepared.

SOLITUDE.

It is good, as often as we can within reason, to get away from people, away from the sight and sound of things, to be alone with nature for a season and get acquainted with ourselves.—Bruce Calvert.

An Appeal to Americans
BY

The Commission for Relief In Belgium

Sole Clearing House for all Belguim Relief

We, as Americans, are enlisted for the war to save seven million men, women and children. It is the greatest commissary undertaking in the history of the world, and in the lexicon of America there is no such word as fail.

We Need Food Supplies as Well as Cash

Railroads, express companies, postoffices, governors and state committees are aiding. Our Flotilla of Mercy, comprising thirty-five chartered ships, is constantly carrying food. But—Our Supplies Are Far too Short!

Are You Helping? If Not, Send in Your Name Now!

Make out your check or money order, or send cash either to your state committee co-operating with this Commission or to the New York Headquarters:

The Commission for Relief in Belgium

71 BROADWAY, NEW YORK, N. Y.

Checks to the Woman's Section should be made out to Miss Anne Morgan, Treasurer, No. 1 Madison Avenue, New York.

The Commission for Relief in Belgium

American Commission for Relief in Belgium
Spanish Commission for Relief in Belgium
Italian Commission for Relief in Belgium
Comite National de Secours et D'Alimentation

Honorary Chairmen
His Excellency Walter Hines Page
The American Ambassador in London
His Excellency James Gerard
The American Ambassador in Berlin
His Excellency William G. Sharp
The American Ambassador in Paris
His Excellency Senor Don Alfonso Merry Del Val Y Zulueta
The Spanish Ambassador in London
His Excellency Le Marquis De Villalobar
The Spanish Minister in Brussels
His Excellency Brand Whitlock
The American Minister in Brussels
His Excellency Henry Van Dyke
The American Minister in The Hague

Auditors and Accountants
Deloitte, Plender, Griffiths & Co., New York and London
Executive Officer—London
Herbert Hoover, Chairman
Executive Officers—New York
Lindon W. Bates, Vice Chairman
Robert D. McCarter, Hon. Secretary
The Woman's Section
No. 1 Madison Avenue, New York
Mrs. Lindon Bates, Chairman
Miss Anne Morgan, Treasurer
Mrs. August Belmont
Mrs. Edward R. Hewitt
Miss Mary Parsons
Mrs. William K. Vanderbilt
Miss Maude Wetmore
Miss Grace Parker, Secretary
Bankers
Guaranty Trust Co.,
140 Broadway, New York

Subscriptions for the Local Committee May Be Forwarded to the Daily Press.

If it's advertised today it is likely that it is of timely interest to you today.

The housewife is the "official buyer" for the home—in almost all families. She is, consequently, the official "ad reader" for the home.

Plainfield Daily Press

Published Daily except Sunday, by the PLAINFIELD PRESS COMPANY, 193 North Avenue.

Entered at the Plainfield, N. J., Postoffice as second class mail matter.

Leslie R. Port, Managing Editor.

TELEPHONE PLAINFIELD 3000.
Private Branch Exchange connecting all departments.

Two cents a copy. Ten cents a week. $5.00 a year in advance. Delivered by carrier or by mail. No extra charge for papers mailed to points in the U. S. and Canada.

Any subscriber failing to receive a single issue will confer a favor by notifying the business office.

Advertising rates mailed on application. Copy for change of advertisements to ensure change for same day must be at the office by 9 a. m.

PLAINFIELD, NEW JERSEY, SEPTEMBER 7, 1916.

NOMINATE COLGATE TO WIN.

Contests between candidates for the Republican nomination for Council in the four wards will be watched with more than passing interest this year because of the introduction of the prohibition question. It is probable that the liveliest primary fight for local offices that has ever been held will be the result. In making the fight, however, we hope that the local issues will not become so prominent that the anti-license advocates will forget to look into the record of the Republican candidates for Governor. We sincerely hope that they will fully understand what Walter E. Edge has stood for in the way of open Sundays and similar legislation. He is being hailed along the shore as the "man who knows what the shore resorts want," and if we are to have a Republican candidate for Governor who favors a letting down, rather than a tightening up, of the bars in the handling of the liquor gambling, and similar traffic, the resulting situation will be one which will be of more serious moment than the mere question of whether this one community shall or shall not have saloons.

The Daily Press is opposed to the nomination of Mr. Edge. It does not believe that if he is nominated he can be elected against H. Otto Wittpenn. He comes from a county which has been notorious because of the flagrant disregard of the law in times past, and during all those years, through his newspapers, he has never declared in favor of law enforcement, but has defended the rotten conditions which existed, as being necessary to a resort community such as Atlantic City.

George L. Record, who also seeks the Republican nomination, declares that if he is chosen he will drive the railroad and corporation interests and the brewers out of politics. Just how he proposes to do so he fails to state. In all his long political career he has been quick to get on what he considers the band wagon of popular approval, regardless of whether he believes in what he says or not, so long as he gets the votes. He has run for office time and time again in his home county of Hudson and has always been decisively defeated. His presence in the campaign this year, or next year, or any other year, can be traced to his desire to promote some "ism" or other in which he may be interested for the moment, and not because he has any thought that he will be successful. He represents the ultra-radical element.

Colonel Austen Colgate, the third candidate for the Republican nomination, is the strongest man that the party can put forward, and the only one who has a chance of being elected against Mr. Wittpenn. He is the only candidate who can get a big vote in Essex and Hudson counties, and he has the support of a large part of the independent element in the Republican party who would not vote for Edge or Record under any circumstances. That much is admitted by men who are avowedly in favor of the nomination of either of the latter. His experience in legislative matters is fully as extensive as that of Mr. Edge, and greater than that of Mr. Record, the latter never having been chosen for any office by the vote of the people.

Although always progressive in politics, Mr. Colgate did not leave the Republican party in 1912. He was one of the original Colby, or "new-idea" assemblymen, when the first insurrection came in the Republican party, and he will receive the vote of practically all of the returned Progressives in the primary, because they look to him as the one candidate who can best administer the office of Governor in case he is elected.

Colonel Colgate is a clean man personally. His work in charitable and church organizations, in helping all worthy causes, and the fact that in all the years he has been in business in Jersey City his firm has never had labor trouble or dissatisfaction of any kind among its employes, all testify to his worth as a man. We sincerely hope that our good friends who are advocating prohibition here will not stop with councilmanic candidates, but will take fully as active an interest in the candidates for the gubernatorial nomination. The State of New Jersey needs a man of the Colgate type to succeed Governor James F. Fielder, who, by the way, has made an excellent chief executive.

• • • • • • •

THE WAYS OF AN "EXPERT."

We hope that every taxpayer in the city of Plainfield has read the statement of City Treasurer William F. Arnold printed in the local papers of yesterday in which Mr. Arnold answers criticism directed at his office by the "experts" who recently made a report on the municipal government. While it is probable that only a few will ever read the report of the "experts" others will hear of the misstatements made concerning his work and it is only fair to him that the explanation be heard by all, for the handling of the people's money is the most vital question that can concern a citizen. The man who investigated Mr. Arnold's office probably reported on conditions with an honest desire to be of service, but it was a case of bunglers rushing in where financiers would have feared to tread. No competent municipal expert, with practical experience in handling the finances of a city of any size, would have dared criticise on such a scale without a complete and thorough examination of the methods used as adapted to local conditions. Treasurer Arnold says the "expert" spent forty-five minutes in his office. If he had been worthy the title he would have hesitated before making such a positive report at the end of a week. Plainfield is not like Elizabeth, Newark, Albany, Scranton or any other city in the world and its ways must suit its people. An official of the fire department here once asked New York's greatest fire chief what kind of apparatus would give the best service at a local station. The New York fire-fighter, recognized as one of the best in the world, said he would not dare express an opinion until he had spent a month in the engine house studying conditions to which the apparatus should be adapted. A municipal financier would not need so much time, perhaps, to study local financial conditions, but one would hardly presume to criticise after forty-five minutes of asking questions.

• • • • • • •

Those who are offering odds that Plainfield will vote "dry" this fall have overlooked the fact that no positive expression of sentiment will be recorded unless there is some change in the campaign plans of the anti-saloon leaders who are seeking to gain control of the Common Council. This element now has a candidate for the Council in each of the four wards of the city, but the candidates are all entered in the Republican primaries. If each should win it would prove that the Republicans of Plainfield are opposed to the renewal of saloon licenses, but unless the majority should be large enough to counteract any possible expression of the Democratic voters it could not be truly stated that the result represented the sentiment of the entire people. This point will hardly have any influence on events which are to follow the election, because it is merely a technical correction of a misunderstanding that is general just now. Perhaps there will be a prohibition contest in the general election so that Democrats will have an opportunity of expressing their sentiment too.

On the Spur of the Moment

by Roy K. Moulton

Disconsolate.

I care not how the robins sing,
Their songs mean naught to me;
I care not for the beauteous thing,
It holds for me no glee.

I care not for the green, green grass,
Nor for the balmy breeze;
Nor for the zephyrs that do pass
Among the trees.

I am forlorn as I can be
The future grim and dire;
There is no joy on earth for me,
I've got to buy a tire.

Uncle Abner

Miss Pansy Perkins has gone east to see a beauty specialist. It seems that Miss Perkins was helping with the family washing last Monday and being quite near-sighted stooped over to see if she was feeding a peek-a-bood shirtwaist through the wringer properly. Her nose was caught in the wringer and consideraby flattened out before she stopped turning the crank.

Mr. Ansel Hanks has bought a new home and lot in the last year on his salary of $10 per week in the feed mill and has paid cash. The board of trustees of the Hardshell church has asked him to relinquish his position, which is that of passing the collection plate. The board passed a resolution praising Mr. Hanks' integrity and regretting that his services must be dispensed with on account of his health. Hereafter Rev. Hudnutt will pass the plate himself.

I never yet see a feller that could do his own sewing who amounted to a hill of beans in the business world.

There is only one worse feller than the one who is so radical that he bumps his nose and that is the feller who is so conservative that he falls over backward.

The wise man always agrees with his wife, whether he does or not.

For pure unadulterated nerve nobody has got anything on the feller who takes a cigar out of your vest pocket, lights it up and then tells you where you can get a better one for the same money.

Another prominent contribution to current fiction is the new time table of the railroad that runs through our midst.

Those Street Car War Experts.

"I hope that the Germans whip Austria soon," said the Short Fat Man. "I am getting sick of trying to read the names of those victories to my wife."

"Yes," said the Conductor, "and the guy that dragged Russia into this war against England ought to get a life sentence. The only names in Russia that I can pronounce are Sofia and Nish, and I ain't dead sure about them."

"I learned how to pronounce Copenhagen in school," said the Tall Thin Man, "and I ain't never forgot it, but it is just my luck that Copenhagen ain't in the war."

"Bo, it ain't," agreed the Short Fat Man. "Spain is still out of it."

"Copenhagen ain't in Spain," said the Tall Thin Man. "It is in Greece."

"Copenhagen is in Greenland, up near the north pole, said the Conductor. "That's where Doc Cook discovered all them medals."

"These Indians with the French army seem to be raising a lot of trouble," said the Tall Thin Man. "I thought all the Indians had been killed off excepting them at the Carlisle School."

"What the Kaiser ought to do is to send over here for Buffalo Bill," replied the Short Fat Man.

"End of the line—all out," yelled the Conductor.

No doubt her dress cut very low,
Would seem to be built just for show,
Our modesty, she would not shock it,
So round her neck she wears a locket.

Plainfield Theatre.

Now that the public has had a chance to get an idea as to just what kind of vaudeville shows the Plainfield Theatre is going to run for the benefit of their patrons, the management of the theatre expects to have even larger crowds at the new show today and Saturday than it did for the first part of the week. Although the bill for Tuesday and Wednesday was an excellent one, the five acts for the latter part of the week include a variety of entertainment that should satisfy the majority of local theatre goers. Comedy and drama are varied with feats of skill and strength, with an excellent "movie" program, including a three-reel drama and a comedy, as a finish. Something that savors of the unusual is the act entitled "Memories," that proves entertaining with a little singing, posing, dancing and novelty blended skillfully into one sketch. Wallington & Botti are the principals in a clever little sketch, entitled "At the Railroad Station," while "Some Boy," is a scream from a comedy point of view. The Watson Four combine excellent playing with a skill for entertaining in a musical and singing act. The Wilson and Cecil Sisters wind up the bill in a singing and dancing act.

"Fair and Warmer," that Avery Hopwood farce of infinite fame which ran so long and so successfully at the Eltinge Theatre in New York that every other part of the country was clamoring for it a good six months before Selwyn & Company were able to put it on tour, will be presented tomorrow night at the Plainfield Theatre.

It was by all odds the outstanding success of its season on Broadway, and it had the distinction of having been advertised, during that season only by its audiences. All the advertising which was planned for it before its opening, was left on the shelf when "Fair and Warmer" made such a tremendous success on its first night, that its second night and all nights thereafter were sold out well in advance. It was not till "Fair and Warmer" was put on tour that it became necessary to advertise when it would appear and where.

Mr. Haywood is the author of "Seven Days" and "Nobody's Widow," and his achievements entitle him to first rank as a farce writer. In "Fair and Warmer" he has taken just the material he knows best how to handle—the farcial complications into which four young persons of widely assorted temperaments and money and time enough to take themselves seriously, pitch themselves headlong because two of their number have been unduly imposing upon the other two, and the latter undertake an unwise scheme of retaliation.

A very good husband discovers that his charming young wife is by way of being a philanderer. A very adorable wife, who lives nearby, finds at about the same time, that her young husband is more gay than domestic. The ill-used pair make common cause of their misery, and vow to be wicked enough to revenge themselves. Since they know so pathetically little about the business of being wicked, they involve themselves in endless woes, and have these woes itensified by seeing their would-be victims airily go free. The three acts of "Fair and Warmer" have not a slack moment.

BREAKING UP THE GAME

- Proctor's Theatre -

At Proctor's, Today.

Theda Bara, acknowledged to be one of the foremost screen stars now before the public and who appeared at Proctor's last Wednesday to capacity business in her latest success, "Under Two Flags," again returns to that popular playhouse today in the same production. The management received innumerable requests for a return engagement of this feature and ever on the alert to please their patrons, arranged for the re-presentation of this production today in addition to the usual big program. The latter consists of Frank Keenan, Charles Ray and Louise Glaum in "Honor Thy Name," one of those finely produced and excellently acted Thomas H. Ince productions. The locale of the story is in the South and centers about a Virginian who holds his family name above all else. Frank Keenan admirably plays the part of the Colonel who sacrifices his own life to the honor of the name of Castleton. The scenario by J. G. Hawks presents some rather novel situations and it is a well devised plot. In addition today an uproariously funny Keystone comedy is presented.

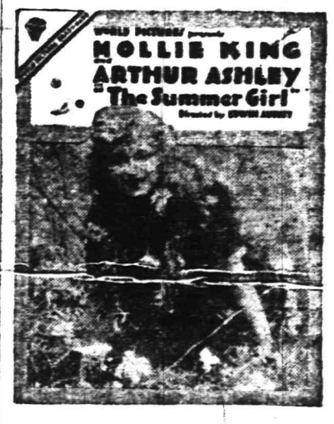

At Proctor's Tomorrow.

Tomorrow Charlie Chaplin inaugurates a two days' sojourn at Proctor's in his latest effort to provoke wholesome hilarity. This new Chaplin comedy is entitled "The Count," and is acknowledged by the majority of critics to be the best Mutual-Chaplin yet produced. Charlie of late has evidently been doing some remarkable research work, for in this latest creation of his he introduces a number of new and novel stunts that will doubtless produce spasms of mirth. Tomorrow the program will include a William A. Brady production entitled "The Summer Girl," starring Mollie King, and the latest Mutual Weekly will also be shown. On Saturday Paramount presents a masterful picturization of Denman Thompson's immortal success, "The Old Homestead," the leading role being assumed by Frank Lossee.

DISEASE SCOURGES CHECKED BY BIRDS

Audubon Society Point Out Value of Swallows as Fly Catchers.

"Don't permit the killing of swallows, chimney swifts or flycatchers, including the common, well known phoebe and kingbird in fact practically all the birds are well worth saving," says the New Jersey Audubon Society. This summer's outbreak of that little understood and baffling malady, infantile paralysis, emphasizes anew, the importance of birds to man, in a channel to which little attention has been paid. Recently indications have pointed to flies particularly the so-called "bluebottle" and carrion-eating flies, as carriers of this disease, and the established record of flies as known sources of spreading other contagious diseases lends probability to the suggestion.

Many birds are greedy feeders on flies of all sorts, those above named being pre-eminently so. The nighthawk, too, and the whip-poor-will, with bats, take up in the growing twilight of evening and the pre-dawn morning hours, this fly catching labor so successfully pursued by their diurnal fellow hunters.

"While we have State laws protecting all of these birds," says the secretary of the Audubon Society, at his office in Demarest, "and although such laws are well enforced in the main, and the society has succeeded in stopping the use of bird plumage for millinery purposes, and has done much educational work, much still remains to be done. Right here in Demarest, only a few days ago, two boys were throwing stones at the swallows on the telegraph wires and succeeded in knocking one of the birds down. This was not a peculiarly exceptional occurrence. It goes on, more or less, everywhere. Very many of these immensely valuable birds, that save our foliage and crops, and act as a check on the spread of disease, are annually killed. Laws alone, and the best possible enforcement of them, will not prevent a great deal of such killing. What is necessary is constantly continued and increased education, and in this work the society greatly needs a more active and appreciative support on the part of the intelligent people of New Jersey. Natural checks alone must, of course never be expected to prevent disease, but if we conserve rather than destroy such checks, it stands to reason the results will be appreciable."

COMING EVENTS.

TODAY.
Chamber of Commerce.

TOMORROW.
West End Civic Association.
Building Trades Council.

MONDAY.
Women's League Meeting.

WEDNESDAY.
Elks' Meeting.

TUESDAY.
East End Civic Association Meeting.

THURSDAY.
City Union King's Daughters Meeting.

FRIDAY.
Reception, T. A. B. Hall.

—Still-useful furniture may be sold for what it is worth to somebody else—if you give the selling-task to a classified ad.

SEPTEMBER 7 IN HISTORY.

1760—Montreal surrendered to the British by the French, the fall of the city completing the conquest of Canada and the subversion of the French empire in North America, which became British possession.

1807—Capture of Heligoland from the Danes by the British; surrender of Copenhagen and Danish fleet to Admiral Gambier.

1841—First Protestant bishopric of Jerusalem erected by treaty (Samuel Gobat first pishop).

1856—Coronation of Czar Alexander II., of Russia, emancipator of the serfs.

1865—President Johnson issued a second amnesty proclamation, pardoning all who had upheld the Confederacy, except the leaders.

1876—Beginning at the Charleston Prison of the life term in solitary confinement of Jesse Pomeroy, famous 16-year-old murderer, who is still serving out his sentence, the longest ever thus served by a prisoner in America.

1877—Beginning of the siege of Plevna by the Russians, one of the longest in history, in which the Turks held out ninety-four days, till December 10, 1877.

1886—First race for America cup—Mayflower defeated Galatea.

1898—Li Hung Chang was dismissed from office in China because of friendship for Russia.

1903—First exhibition of radium in the United States.

1914—Eight members of the Stefansson Polar Expedition ship Karluk were found by a rescuing party from Nome.

The War.

1914—Extreme German right begins the retreat back across the Marne, closely pursued by the French.

Germans capture French northern fortress of Laubeuge, with garrison of 10,000 men.

1915—English eastern counties raided by Zeppelins, killing ten and injuring forty-six.

British government took over control of 715 private factories put into use for manufacturing munitions.

—If you have something to rent, you have something to advertise—and something that it will pay you to advertise adequately and persistently.

EDUCATIONAL.

The Hartridge School
202 WEST SEVENTH STREET, Corner of Arlington Avenue.
Will be reopened October 3d.

A private school carefully graded throughout. Special arrangements for children not prepared for regular grades. Number in each class limited. Large Recitation Hall devoted wholly to classes. Modern equipment. Eighteen instructors. Special teachers of French, German, Art, Music, Calisthenics and Dancing.
MONTESSORI and OUTDOOR CLASS for children under six years.
ELEMENTARY DEPARTMENT seven grades.
Boys received in lower grades.
ACADEMIC DEPARTMENT five grades.
General Courses. and College Preparatory Certificate admits to Smith, Vassar and Wellesley.
GYMNASIUM
Regular morning classes in Callisthenics and Aesthetic Dancing. Special afternoon classes in Gymnastics, Basket-ball, Fencing and Hockey.
Emelyn B. Hartridge, A. B., Principal.
Telephone 35.

The Wardlaw School
Succeeding
MR. LEAL'S SCHOOL
Will Open on October 2
And will continue the successful work of its predecessor in teaching
BOYS
Of the earliest school age until they are ready for college.

A carefully selected staff will have charge of the work and will give thorough instruction in Academic subjects, Music, Manual Training and Physical Education.

The new location at No. 1028 Park avenue is ideal in its proximity to the open country and accessibility from all parts of the city. The Arlington Avenue car line passes the rear of the property.

The building has been remodeled and redecorated to meet the most stringent demands of modern hygienic conditions.

Two large gymnasia have been built, both for indoor and outdoor physical training. Two tennis courts and an athletic field are on the property and full provision has been made to care for boys for the whole day.

For additional information address
C. D. WARDLAW, Principal. Telephone 2156-W.
8-28-1m

PLAINFIELD SEMINARY
123 WEST SEVENTH STREET.
DAY SCHOOL FOR GIRLS.
FORTY-NINTH YEAR WILL BEGIN
THURSDAY, SEPT. 28th, 1916.

Primary and Intermediate Departments, seven years. General Academic and College Preparatory Courses, five years.

The work of the school is carefully graded, but the need of the individual pupil is the first consideration.

Physical Training is an important part of the school life. It includes daily gymnasium work in the open air, out-of-door study-hours, tennis, basketball and skating.

French and German are taught by native instructors. Vocal music is a part of the regular curriculum. Department of Instrumental Music offers excellent advantages.

For further particulars address
ISABEL S. ARNOLD, Principal.
TELEPHONE 1388.

NEW JERSEY LAW SCHOOL
Ninth Season Begins SEPTEMBER 21, 1916
The school offers a standard three years' course leading to the degree of LL. B.; Case system used; send for catalogue. 33 and 35 E. Park st., Newark, N. J.
8-22-12-eod

J. HIMMELFARB
The Well-Known
LADIES TAILOR and FURRIER
Will Open a Store at
306 West Front St.
Near Madison Avenue
—ON—
SEPTEMBER 15
With a Full Line of
CLOAKS and SUITS
The Ladies' Tailoring Department Will Be Continued.
Telephone 903.
8-31 tf s-tu-th

Chronic Diseases.
There are only very few incurable diseases, and none that can not be alleviated.
Do not doom yourself to either misery or disease. My methods are surgical, or medical, or CHIROPRACTIC, or physiologic, or psychologic or dietetic—all depending on the CAUSE. Truly progressive!
C. HENDRICK, M. D.
CHIROPRACTIC TEACHER
(Scholars Taken) and graduate of C. S., and ex-army surgeon.
Bound Brook Road (Trolley) West of Dunellen.
SILVER SPRINGS SANITARIUM
'Phone 1299 Dunellen.
Formerly Robert Fitzsimmons' Farm Home.
Office patients treated. Outside visits made.

ADVERTISEMENTS
—FOR—
NEW YORK HERALD, WORLD, TIMES, SUN, JOURNAL TELEGRAM, AMERICAN, BROOKLYN EAGLE, GLOBE
—AND—
NEWARK EVENING NEWS
RECEIVED
AT REGULAR OFFICE RATES.

PLAINFIELD DAILY PRESS
No Telephone Orders.
Cash Must Accompany Copy.

PLAINFIELD WINDOW CLEANING COMPANY
H. MARSTRICH, Prop.
Stores, Offices, Private Residences, New Buildings Cleaned, Scrubbed and Oiled. Office, 121 Liberty St.; Tel. 1045.

INTERESTING NOTES CONCERNING MILLINERY.

Modified Pokes Shown in Variety. Close Fitting Models Also Good. Untrimmed Sailors Bounded With Braid Favored.

By Mary Glynn.

It is not surprising that a storm of new ideas in the world of millinery has suddenly come to light after the lapse between seasons which is almost traditional. It is during this time that the sailor comes to light in slightly varied line, then gradually is replaced by newer and more authentic styles. This season seems to be no decided or set style, for already there are fascinating pokes, tam-o-shanters, medium and large hats, and each has a special feature that makes it fashionable and attractive. In the semi-tailored styles the Continental and Marquise shapes are exceptionally smart, and the fact that they are trimmed with bindings of braids adds to their trim smartness. The panne velvet hats are well represented, these being in small medium and large shapes, according to the degree of dressiness evident. The trimmings used on these models vary from novelty, buttons, braid lace, to fur, feathers of either the barnyard or ostrich types. Distinctly novel are the striped felts that Paris has just originated and the deep crowned and broad brimmed models. There's a type of hat for every face, consequently there is a great possibility that most women will be becomingly garbed as far as her hat is concerned.

VOILE GOWNS FOR AFTERNOON.

Plain Colors Brightened Only by a Soft Yoke of Cream Lace—Bindings of Self Material an Interesting Note.

By Mary Glynn.

The vogue for dark and sombre-toned gowns is steadily growing, and this, no doubt, is due to the fact that so often these garments can be adapted for any occasion. For street and restaurateur wear they are both smart and appropriate. The suburbanite can come to town and do her shopping and then attend the afternoon bridge party feeling that she is suitably garbed in one of these garments. Especially smart are the voile gowns that may be had in navy, brown, and plum shades. The foundation is usually taffeta or soiree silk in matching tone. Particularly attractive is a gown of navy blue voile which is featured with rather short skirt, the bottom of which is looped up in pocket effect. These pockets are edged with a ruffle of navy soiree silk, this lending a curious rippling trimming which is most attractive. The bodice is extremely simple with deep "V" neck relieved by the cream lace yoke. The sleeves are long and are deeply cuffed with soiree silk.

Then She Dashed Overboard.

Daddy's Bedtime Story—

Why Six Mermaid Sisters Cut Off Their Hair.

[Adapted from Hans Christian Andersen.]

JACK and Evelyn clapped and clapped for daddy, so he told them a bedtime story about a young prince who married a land princess instead of a mermaid princess who loved him very dearly. "The night of the wedding the bridal party all made merry," daddy began, "all but the little mermaid. When all became still and only the helmsman stayed awake she stood with her white arms on the gunwale looking east, for well she knew that the first strip of pink meant dawn and her own death. The old sea witch who had granted her wish to become a land maiden had willed that the prince's marriage to any one but the mermaid would turn her into sea foam, you see.

"Well, just before the first sunbeam began to gleam, what did the little mermaid see but her six sisters rising above water. They were as pale as she was, and their beautiful long hair no longer floated on the waves, for it had all been cut off.

"'We gave it to the sea witch in order to get help for you!' they cried to their sister. 'We did it so you may not die tonight. The witch gave us this knife. See how sharp it is! Before the sun rises you must plunge it into the prince's heart, and when his warm blood sprinkles your feet they will join together and become a fish's tail again. Once more you will be a mermaid. You will be able to come back down to the bottom of the sea and live out your life of 300 years before you are turned into dead salt sea foam. Make haste! Either you or he must die at sunrise. Our old grandmother is so full of grief for you that her white hair fell off as ours fell under the sea witch's scissors. Slay the prince and come back to us. Quick! Do you not see that rosy streak in the sky?' They sighed and sank into the sea.

"The little mermaid crept back to deck and drew aside the purple tent where the beautiful bride slept with her head on the prince's breast. She bent over and kissed him on his forehead. She looked at the sky where the dawn was fast spreading, and she looked at the sharp knife. Then she looked again at the prince, and even in his sleep his lips whispered the name of his bride.

"For a moment the knife quivered in the little mermaid's hand, and then she threw it far out among the waves now rosy with morning light, and where it fell the water bubbled up like drops of blood. Once more she glanced at the prince. Then she dashed overboard, and as she fell her body changed into foam."

"Oh, daddy, what a beautiful mermaid!" cried the children.

Training a Husband

By MRS. EVA LEONARD

For the First Time in Twelve Years Morris Admits a Mistake.

[illegible] after Marian had her talk [illegible] husband the atmosphere [illegible] more endurable in the [illegible] household. The wind seemed to [illegible] veered and a thaw was noticeable in Morris' icy demeanor. Marian heaved a sigh of relief and congratulated herself that her efforts had not been in vain. The machinery of living seemed better oiled.

"Now is the time to speak about the boys' shoes," thought the anxious mother.

"Morris I believe I had better take the boys down to buy some school shoes. I have a little time this afternoon." Marian stood in the open door of the study. Morris looked up from his writing and a spasm of exasperation crossed his face.

"Please do not interrupt me now; I am very busy," he begged.

"I will not interrupt you long. I only want the money to pay for them. It is nearly the opening of school and of course the superintendent's children cannot go with shabby shoes. That will never do."

"Of course not." Morris passed his hand wearily over his forehead. "It seems as if there was a couple of pairs of shoes to buy every week or two," he groaned.

"Yes, shoes are our biggest expense," agreed Marian. "I cannot make over their shoes," she smiled bravely.

"Our moving and settling expenses have drained me dry, and it will be the first of October before we have any more money. We simply cannot get shoes until the first check comes in." Morris turned to his writing. The thing was settled.

"There are two alternatives then," persisted the practical mother. "Either they must stay out of school the first month, or we must run a bill for shoes." She sat down on a chair by the door, for the conference threatened to be a long one.

"If this is not enough to drive a man crazy," Morris sprang to his feet and began to pace the floor. "We can't begin to get things charged. We simply can't. It looks so—so like what it really is—dire poverty."

"Oh, we are not so bad off, Morris. Your salary is not large, but we can live on it. We will not have moving expenses every year. I do not see much disgrace in getting the shoes and having them charged. It certainly is better than having the boys out of school for a month. Besides it will be too cold to have them go till October barefooted." The cheerfulness was mostly assumed, for Marian knew that it would take all of September's salary to pay the bills and get the children ready for winter; then there was the winter's fuel to pay for.

"Well, shall I get the shoes charged?" she asked, rising.

"Oh, I suppose so. You insist on running things your own way anyway," he blurted out.

"Morris, that is not fair. I came here for advice in an emergency that I did not create and I will not be talked to in that way." Marian had faced around to her husband.

"That was unfair." He reached out his hand to her. She took it and bent and kissed him. Her heart gave a bound of happiness. This was the first time he had owned himself in the wrong in the twelve years she had known him.

"You are very tired; just worn out. Can't you stop now and rest awhile? You must get yourself in shape for the year's work." She pushed the thin hair back from his hot forehead. "Half of your trouble comes from pushing yourself too far."

"I know it, but how can I help it? I am not earning enough to properly keep my family as it is," he sighed.

"Keeping up this high tension endangers your health. Go and rest a little while; then you can work enough better to pay for the lost time." Marian smiled over her shoulder as she left the room.

(To be continued)

GEOMETRY ON THE BROILER.

As a Study It Is Pretty Well Roasted by This Caustic Critic.

Euclid is a gentleman from whom credentials ought to be required. He has long held a prominent place in education as a matter of tradition. "Just why should John and Sally study plane geometry, and indeed how does it come about that they are studying it?" That is a question which cannot be put too plainly to teachers of mathematics.

I shall consider for a moment two possible answers: Geometry is useful, you may be told, or geometry affords excellent mental discipline. Geometry is useful. Well, how useful and in what ways? Professor David E. Smith, professor of the teaching of mathematics in Teachers' college, tells us, "Not more than 25 per cent of the propositions (in geometry) have any genuine applications outside of geometry." And a distinguished physicist has assured me that the 75 per cent of propositions that are of no use are not even needed to prove the 25 per cent that are of some use. The teachers of plane geometry have therefore a very considerable task if they are going to justify the time spent on geometry on the ground that geometry is useful.

Nor is their task easier if they take the other horn of the dilemma. Suppose one did get "mental discipline" from geometry. Is it the sort of mental discipline that life calls for and gives?

Geometry as taught is a deductive science. That is, from certain assumptions called axioms and postulates a long series of propositions is developed. If the study of geometry really developed that kind of thinking, whom would it help but lawyers? For practical life calls for a very different type of thinking.

In actual life people observe, or they should observe, and on this basis make a limited inference which leads to action. If the action taken fails, they observe further, construct other hypotheses and act again. It is the method of trial on error.

If there is to be any mental discipline, ought it not to be of the type represented by science rather than the type represented by the conventional treatment of geometry? — Abraham Flexner in Atlantic Monthly.

All About Ships.

Here is a boy's composition on ships: "Ships are useful for going to foreign countries to teach savages how to dress. If there were no ships people would not go to the museum to see models. Sailors are very busy men and are always chewing tobacco to prevent seasickness. Poets get a living with writing about ships." — Chicago News.

—Press want ads. pay.

MOTHERS' WORK

Conducted by the Plainfield Mothers' Association. Every Thursday

Contributing Staff.

Mrs. Joseph Smith and Mrs. J. C. Evans.

There's always love that's caring
And shielding and forbearing,
Dear woman's love to hold us close
And keep our hearts in thrall.
There's home to share together
In calm or stormy weather,
And while the hearth-flame burns
It is a good world after all.
—Margaret E. Sangster.

Home Education Division, Bureau of Education, Washington, D. C., cooperation with States, offers carefully selected reading courses and directions for reading. Courses now offered:

1. Literary Bibles.
2. World's Great Literature.
3. Home Making and Care of Young Children.
4. Miscellaneous Reading for Boys.
5. Miscellaneous Reading for Girls.
6. Great Fiction.
7. World's Heroes.
8. Biography.
9. History.

THE IDLE FOOT WAS TIRED.

A lady, according to a recent writer was watching a potter at his work. One foot was kept with never slackening speed turning his swift wheel around, while the other rested patiently on the ground. When the lady said to him, in a sympathetic tone, "How tired your foot must be," the man raised his eyes and said, "No, ma'am, it is not the foot that works that is tired, it is the foot that stands. That's it."

If you want to keep your strength use it. If you want to get tired, do nothing. As a matter of fact, we all know that the last man to go to for a helping hand for any new undertaking is the man who has plenty of time on his hands. It is the man and woman who are always doing most who are always willing to do a little more.—The Nurse.

RESTLESSNESS.

"Don't you understand that children ought to be restless? That if they are not active and troublesomely alive you ought to call in an expert to know whether their brains are normal? Don't you know they grow both mentally and physically through their incessant bodily motion? Have you never been told that by the constant repression of children the brain centres are paralyzed? A fresh idea drops through the senses into the mind of a little child. The brain seizes upon it and assimilates it. Then the impulse comes to do something with it—put it to use—and so complete the thought. But here comes in the older person who is incommoded by the child's activity. 'Don't,' he says. The impulse is arrested, the thought never completed, the brain centre injured for life. This happens to most children daily, hourly sometimes, and then we complain that our older boys and girls have no mental power, no originality."

"MOTHER AND SON."

But the greatest means of all in the mother's bringing of the son into real largeness of life is personal association. The boy grows like those with whom he constantly is, to whom he looks in admiration and love, and who gives themselves unstintedly to him. The way in which a child plays "grown-up," is often a most suggestive commentary on the quality of the personal life by which he is surrounded. But the law of personal association, like the law of habit, should be an encouragement to mothers rather than a discouragement. It is a great power put in their hands. For it means that if the personal associations of the home are what they ought to be, and if reasonable care is taken concerning other personal associations, the boy is not likely to fall below the level he has known. But the mother must be willing to pay the price of the genuine giving of herself to her son. And the spirit of her own life must be as worthy as she wishes her son's to be. If she hates sham and pretense, he will respond to that ideal.—Delineator.

CONCENTRATION.

There has been a good deal said, first and last, in pedagogical circles about concentration through desire—that is, getting interest and attention through doing what you want to do—and there is much to be said for this idea. But concentration which is based upon desire fails when desire fails. Concentration which lasts is based upon a disciplined will, and a trained will is acquired, so far as I have observed, by one process only, namely, the constant facing of matters which have both the imperative of interest and necessity behind them. With children's minds the imperative, sufficiently developed, causes intellectual cravings which amount to a necessity by and by, and almost automatically compel attention and concentration upon the things which are before the mind.

Concentration through the trained will is the secret of all successful self-organization. A. A. BERLE.

—Find the "lively-looking" ads. in today's classified columns—and solve the puzzle.

ASK FOR and GET
HORLICK'S
THE ORIGINAL
MALTED MILK
Cheap substitutes cost YOU same price

HEARN
Fourteenth Street West of Fifth Avenue, New York
OPEN SATURDAY UNTIL 6 P. M.

FRIDAY, AS USUAL, BARGAIN DAY
Prices That Talk!
No Eloquence Like That of a Good Article Below Its Worth
Here Are New Fall Goods at Prices No Other House Will Equal!
Read Every Item or You May Miss a Rare Value!

Women's Suits, Dresses, Coats

New Goods. Friday Values.

Women's Fall Suits—broadcloth—Poiret twill and other new fabrics—coats have large yokes—convertible collars of self material or velvet; some with fur—newest skirts—all sizes..26.98

Women's Serge Dresses—navy and black—newest Fall models—semi-tailored—button trimmed—value $6.98.....4.85

Women's and Misses' Suits—gabardines, poplins—loose or semi-fitted models—some with belts—velvet collars—button trim'd—reg. $18.98 and $19.98..15.95

Women's Satin Dresses—or combinations of satin and serge—navy blue, black, prune, wistaria and other shades.....16.98

Women's and Misses' Coats—smartest colors—plush trimmed—high collars—special value..17.98

Women's and Misses' Tweed Coats—newest Fall styles—flare models, with belts—side pockets—convertible collars—value $11.98 9.75

Women's and Misses' Fall Skirts—advance styles—serge, poplin—checks and plaids—navy and black—pockets and side pleats—reg. and extra sizes to 40 waist 5.98

Women's Dress Skirts—excellent value—variety of materials 3.95

Women's Kimonos—heavy fleece—effective floral designs—ribbon trimmed—elastic belt models—sizes 36 ot 44.....1.98

Our Specialized House Dress—"The Winner," in many new styles, at .98 is not to be overlooked.

Women's Gingham Dresses—checks and stripes—contrast trimming—reg. .98 ..... .62

Boys' Suits and Furnishings

New Goods. Friday Values.

New Fall Suits—Norfolk models—serges, cheviots and cassimeres—many have extra trousers—8 to 18 yrs.—special values—3.98.. 4.98 and 5.98

Boys' Bloomer and Knicker Trousers—cheviots, tweeds, cassimeres, worsteds and corduroys—4 to 17 yrs—
Worth .98 ..... .75
Worth $1.25 ..... .98
Worth $1.50 ..... 1.25

Young Men's Suits—New Fall cheviots, cassimeres and worsteds—plaids, checks and fancy patterns—also navy serges—single breasted sack models in 2 or 3 button styles—excellently tailored—sizes 33 to 38—worth $12.00 .....9.98

Boys' New Fall Blouses—newest patterns and collars—striped and figured percales—attached collars or neckband—6 to 15 yrs.—special .49

New Fall Shirts—fancy striped percales—light, medium and dark—plain or French cuffs—12½ to 14 neck—special..... .38

New Fall Hats and Caps—Golf Caps, Rah Rah or College Hats—fancy mixtures and checks..... .49

Boys' Percale Blouses—new Fall patterns—stripes and figures—collars attached—6 to 15 yrs.—reg .29 ..... .19

SCHOOL SUPPLIES

New Goods. Friday Values.

Moore's Folding Lunch Boxes.... .12½

Faber Pencil Sets—leatherette case—containing pen and holder, eraser, 4 pencils and pencil holder—25 ct. value..... .15

Larger Pencil Sets—with drinking cup ..... .31

Polished Wood—our special—doz.. .10

Our special Composition Books—leatherette cases—with pocket and button ..... .15

School Pens—doz..... 3

Safety Fountain Pen—14 kt. pen—value $1.00..... .59

Faber Pencil Sharpeners..... 3

Eagle School Compasses..... .15

Ink and Pencil Eraser } .....2 for 1
Pencil Erasers—

Imp't'd Steel Pocket Knives—pearl and stag handles—two and four blades—reg. .49..... .39

Also Specials at..... .21

Silks and Dress Goods

New Goods. Friday Values.

36 inch Chiffon Poplin—high lustre—large assortment of colors—val. .98 .78

40 inch Crepe Meteors—new kid finish—soft, draping quality—new Fall colors—also evening shades—value $1.95.....1.49

25 inch Black Taffetas—chiffon finish—rich deep black—special... .98

50 inch Storm Serges—worsted warp—brown, cadet, myrtle, navy and black..... .69

54 inch All Wool Overplaids—heavy storm serge weave ground, with green, brown, gold, garnet and white lines.....1.98

54 inch All Wool Novelty Velours—small check designs in cadet, African and seal brown, taupe, Russian, myrtle, green and navy.2.49

42 inch All Wool Poplins—taupe, garnet, mint, myrtle, green, seal brown, navy and black ..... .98

42 inch All Wool Prunellas—rose, taupe, mint, myrtle, seal brown, navy and black..... .98

48 inch All Wool French Serges—navy, men's wear blue and black.. .98

50 inch Mohair Sicilienne—navy and black—reg. 48..... .33

54 inch All Wool Novelty Striped French Serges—blue, green, brown ground, with contrast stripes....1.15

36 inch All Wool Storm Serges—garnet, brown, myrtle, navy and black ..... .49

Wash Dress Fabrics

New Goods. Friday Values.

Apron Ginghams—assortment of blue checks—Our reg. 6¼..... 4½

Corded Zephyr Ginghams—stripes, checks, plain..... .12½

32 inch Dress Ginghams—large assortment of stripes and checks. .15

22 inch Fine Zephyr Ginghams—stripes, checks and plain colors.. .19

36 inch Fancy Percales—variety of dark styles ..... .12½

Yard Wide Fine Percales—large assortment of styles and colors... .14

Clean-Up of
DUST SALE SOILED GOODS
ALSO ODD LOTS OF
MUSLIN UNDERWEAR LINE, SHEETS, WHITE GOODS, PILLOW CASES, TOWELS.
Used for display in window or department. Cut they go—Value not considered.

Try Our Special Luncheon at 30 cts.

Scene from Selwyn & Co.'s Gale of Laughter "Cecilia and Warner," at Plainfield Theatre, Friday Night September 8th.

The spotlight of full publicity, turned on a store, reveals and places in that full light a store's defects—if it have defects. For example: If high prices prevail, or lines of goods are not kept up to date, the reader of the store advertisements knows it. It follows that advertising "pays" the store that renders real service—and would not pay the other kind of a store.

SPORT TOPICS

Raking 'Em Over

By "JINKS"

PHILADELPHIA AND PENNANTS.

In the National League a three-cornered race for the flag is on. The Brooklyn Dodgers, who led the league for some time, now seem to be cracking under the strain, although they exhibited wonderful ambition and ability in their tilt with the Giants on Tuesday. The Boston Braves are by no means out of the running and content themselves with battling blindly upward. But Pat Moran and his Phillies are proving the sensation. Pat is leading his boys to the top in great fashion and expects to carry off the bunting. Alexander has been doing the brunt of the pitching, being ably assisted by the Rixey, Demaree, Chalmers trio. Joe Oscheger, who has been recently recalled from Providence, can be counted on to add his mite to the pitching treasury. Joe is a man who can be depended on and possesses, in addition to curves, a well trained mind. Fans are rapidly coming to the conclusion that, if the Phillies do win the pennant, they will show up exceedingly well in the World Series. That they would be favorites over any one of the American League teams cannot be true, because there is a standing belief that every American League team is stronger than the corresponding National League aggregation. Perhaps this belief had its origin from the fact that American League teams have been more or less successful in their tilts with the National League outfits. But it is hard to believe that should the Phils and Red Sox get together in the coming World Series the Red Sox would be the favorites—or the winners, either. Still, the race is comparatively young yet. Perhaps the Superbas, the Braves and even the Giants may upset the well-formulated plans of one Patrick Moran.

• • • • • • •

THE MERKLE DEAL.

Fred Merkle, after serving the New York Giants faithfully for years, is now the property of Brooklyn and will be forced to sit on the bench and wait for another accident to befall Jake Daubert. True, Merkle will probably get some of the World Series money, but there is no certainty to the statement that the Dodgers will be in the series. It would appear that Merkle is being neglected by baseball in general. Jake Daubert is back on the job and poor old Fred will have to watch the games from the side lines. Meanwhile the Giants and Johnny McGraw plod along with a recruit on the initial sack.

• • • • • • •

JUST TY COBB.

The greatest baseball player in the world is Tyrus Raymond Cobb. To the fans he is just "Ty Cobb;" to the magnates he is a source of wealth. Cobb is one of the greatest drawing cards there is. He is almost as well known as Miss Mary Pickford, although he has not been in the habit of employing publicity agents. But the fans do not treat Cobb kindly. At least the fans of New York city do not treat him in the manner that they should. He is often "hooted" and is never wished luck. The fact that he has been guilty of several imprudent stunts in New York has made him disliked by the fans. Even the kids are beginning to think "Ty" a joke. But still Tyrus Raymond is the greatest player in the world and is one of the best drawing cards. What's the answer.

• • • • • • •

GETTING IN THE LIGHT.

We have a new department. It is called "League Limelight." This feature will appear regularly and will contain brief accounts of things done. Last evening was presented an account of the work accomplished by Jack Denny, of the Tabs. Suggestions are welcomed. Boys, get busy, and get in the limelight.

• • • • • • •

R. NORRIS WILLIAMS WINS.

"Again the national singles tennis title comes back to the East, but strange to say, there is no joy in making the announcement, no thrill, no triumphant exultation over the successful ending of a sectional rivalry. There is no sectional rivalry, no local pride, as in baseball, football, soccer—in fact, as in nearly all sports. Tennis is a game of personalities, it would seem—a game in which the crowd picks its favorites—a redheaded, dashing, smiling McLoughlin; a quiet, unobtrusive, pleasant Williams; a handsome, jolly, blond Murray; a stocky, good-natured Griffin.

"A cold, distant Church, even with his wonderful agility and superlative skill, cannot capture the crowd, and the scarcely concealed hostility of the gallery is a handicap. Kumagae, the dark-skinned Japanese, had this to contend with. So did Washburn and others in a lesser degree. They were personally agreeable fellows, but they couldn't get the crowd and were victims of the crowd's partizanship.

"This gripping, personal feeling which abounds in a big tennis tournament explains why some of the women wept the other day when McLoughlin's hopes were dashed to bits. It explains, too, why there was a tense concentration in yesterday's long struggle between Johnston and Williams, a series of thrills, a constant fluctuation of expressed emotions that the referee couldn't control by repeated cautioning."—Newark News.

• • • • • • •

BILL SHOULD WORRY.

Bill Carrigan has less to worry over than Wilbert Robinson, for his two strongest contenders, St. Louis and Detroit, are to lock horns in Detroit. One of these clubs is likely to be counted entirely out of the race in this series. In Chicago, also, the White Sox and Cleveland Indians will go to the mat, and one of these clubs will stand the chance of taking a death wallop.

FULTON TO BATTLE FLYNN.

Minneapolis, Minn., Sept. 7.—Twin City fight fans are looking forward to seeing a lively setto at the Minneapolis Boxing Club tomorrow night, when Fred Fulton, the big Minnesota battler, and Porky Flynn, the Boston heavyweight, come together for a scheduled ten-round bout. Fulton and Flynn are regarded as two of the best heavies in the American ring today. The meeting tomorrow night will be the second time they have faced one another in the ring. Their first encounter took place in New Orleans last spring. After a gruelling battle of twenty rounds in which honors were fairly even, Fulton was awarded the decision by Referee Tommy Burns.

HARVARD STARTS PRACTICE.

Cambridge, Mass., Sept. 7.—Varsity football practice started at Harvard today. This is the earliest start the Crimson gridiron clan has ever made. The early date was decided upon by Field Coach Leary in view of the fact that the Harvard schedule for the coming season is one of the heaviest in many years. There is also the necessity of filling many positions on the team, owing to the withdrawal of so many of the prominent stars of last year's eleven.

—That funny fellow Scoop is on the classified page.

ROYAL GIANTS SET CONTRACTS ASIDE

But Then, Paper Makes Good Fuel for Civic Furnaces.

Very few fans are aware of the fact that they have in their midst a baseball player who has turned down several good offers to play in fast company. Such is the case, however, although the announcement was made in private. To make the fact public will not injure anyone. Hence, we begin.

"Tune" Kline, a pitcher and outfielder of the Royal A. C., of this city, has performed with the Newark and Jersey City Colored Giants. He was too fast for each of these teams. But while playing with one of the clubs, his work was witnessed by a scout for the Royal Giants of New York City. "Tune" was offered a contract, which he declined to sign. It's just like this. Baseball is a summer sport. And, gentlemen, we have to eat in the winter. Hence, Mr. Kline could not see where he would profit by giving up an all year position to accept a baseball offer covering a few months in the summer. Sam Houston, the manager of the Philadelphia Colored Giants, also offered the local lad a contract. But Mr. Houston's team plays only on Saturdays, Sundays and holidays. "Tune" Kline, evidently is a player of recognized ability.

"HUB" STINE SIGNS AS AN INSTRUCTOR

Will Coach Westfield Athletes in Various Branches of Sports.

This year an athletic instructor will be added to the teaching staff of the Westfield High School and the Board of Education has engaged Herbert ("Hub") Stine, of North Plainfield, to fill the bill.

In regard to the matter a Westfield paper says that Herbert "comes with the highest credentials." Which is every inch a fact. "Hub" is a football player, and performed on the Springfield Y. M. C. A. Training College team. He is a baseball player, having played on North Plainfield High School and the First Baptist teams. As a basketball player he earned quite a reputation. In fact, he is one of the best all around athletes in this city. When his Westfield teams meet Plainfield and North Plainfield, Herb's talent will be put to the test. Believe us, he will survive.

(By Peter P. Carney.)

Spirit Lake, Ia., doesn't begin to compare with Los Angeles, Cal., in size, but Spirit Lake has a trapshooter that Los Angeles or any other city would be proud to boast of. He is none other than Fred Gilbert, known in trapshooting circles as the "Wizard of Spirit Lake." For 21 years he has been a professional shot, winning the professional championship on his debut in Baltimore, Md., in 1895. He has won the professional championship at single and double targets more often than any one else since that time. Incidentally he has averaged better than 95 per cent. of his targets for 15 years. Gilbert and W. R. Crosby, of O'Fallon, Ill., have a little engagement at the Grand American Handicap each summer. In 1914 and 1915 they broke the same number of targets. This year Gilbert put it over on Crosby. At singles Gilbert broke 48 to Crosby's 49. At doubles Gilbert broke 44 to Crosby's 42, therefore won by one target in 100. "Fritz" has a sunny disposition, a willing instructor, and no one knows the sport of trapshooting better than he. Nearly all professional trapshooters are popular, and Gilbert stands second to none in this respect.

September 4-5-6-7-8—Wild Life League of Pennsylvania at Exposition Park, Pittsburgh, Pa.

September 5—Prairie Home (Mo.) Gun Club; Randolph (Neb.) Gun Club.

September 5-6—Brewton (Ala.) Gun Club; Bradford (Pa.) Gun Club.

September 6—Ossining (N. Y.) Gun Club; Avon (Ill.) Gun Club.

September 7—Paris (Ill.) Gun Club; Greensburg (Kan.) Gun Club.

September 8—University Gun Club, Asheville, N. C.

September 9—Seaside Gun Club, Bridgeport, Conn.

Sarah's Request.

Doctor (to his cook, who is just leaving)—Sarah, I am very sorry, but I can only give you a very indifferent character. Sarah—Well, sir, never mind. Just write it like you do your prescriptions.—Stray Stories.

—Press want ads. work wonders.

League Limelight

NOTE—Short, snappy articles relative to the personality, popularity and prowess of each of the many baseball players in this city will appear in the "Sport Topics" daily. This department is conducted by the sporting editor, who welcomes suggestions.

LOU BROWN.

The young man who robbed "Mike" Brown, of the Royal Giants of a sure two-base hit at Avon Oval on Sunday is none other than Lou Brown, of the Dunellen City League baseball team. Introductions are in order.

Unfortunately, we do not know just when Lou began to play baseball, but we understand that he was interested in the welfare of the national pastime from infancy upward. Living in the West End, he was given plenty of opportunity to play the great game. When the City League was organized the Clinton Avenue team entered. With the team came Lou Brown, pitcher, shortstop and all around man. At once Brown began to demonstrate his superior ability and won the admiration of the fans. Although his athletic reputation had been earned on the Holy Cross football team, his sudden rise and splendid work on the baseball diamond did much to add to his popularity. He certainly can hit the ball and stellar plays, particularly fancy leaps into space, are his specialty.

Of late, he has been playing the best baseball exhibited in the City League. His services are wanted by each and every team. What better sign of his ability and popularity could be desired? Yes, Lou Brown is one of the best baseball players ever developed in this vicinity. That he is bound to rise, is more than certain. Time will tell. Keep up the good work, Lou.

In the "League Limelight" for tomorrow, a short sketch of Tommy Mullin will appear. These stories are not chronicles of events. They are merely appreciations for things accomplished.

AMERICAN SOCCER TEAM WINS OVER SWEDES

The all-American socker football team defeated a team composed of players of the Allmenna Drottsklubben and Djurgarden Club by a score of 2 goals to 1. This game was the last to be played and the Americans will leave for home on board the Oscar II. on September 8. The trainer, Harry A. Davenport, of Newark, and C. H. Ellis, of the Brooklyn Celtics, will stay in Stockholm, Davenport remaining to assist the Swedish team, which will meet the Denmark federation in games in October.

The Americans scored both goals in the first half, their first goal coming after a penalty kick, and the second being the result of fine passing. The Swedish team was able to score only ten minutes before the end of the last half.

MAJOR LEAGUE STANDING.

Results in National League.

New York, 6; Brooklyn, 1 (first game).

Brooklyn, 2; New York 1 (second game).

Pittsburgh, 3; St. Louis, 2 (first game).

Pittsburgh, 6; St. Louis, 3 (second game).

Boston-Philadelphia—rain.

Standing in National League.

	W.	L.	P.C.
Philadelphia	73	49	.598
Brooklyn	74	50	.597
Boston	71	49	.592
New York	59	62	.488
Pittsburgh	60	67	.472
Chicago	59	71	.454
St. Louis	56	75	.427
Cincinnati	51	81	.389

National League Games Today.

Brooklyn in New York.
Philadelphia in Boston (2 games).
Chicago in Pittsburgh.

Results in American League.

Boston, 5; Philadelphia, 2.
Detroit, 4; St. Louis, 3.
Chicago, 4; Cleveland, 3.
Washington-New York—rain.

Standing in American League.

	W.	L.	P.C.
Boston	75	55	.577
Detroit	75	57	.568
Chicago	73	58	.557
New York	68	62	.523
St. Louis	69	63	.523
Cleveland	68	64	.515
Washington	65	63	.508
Philadelphia	29	100	.225

American League Games Today.

New York in Washington (2 games).
Boston in Philadelphia.
St. Louis in Detroit.
Cleveland in Chicago.

ARMY FOOTBALL DRILL.

The army football squad got a two hour drill yesterday afternoon under the direction of Lieutenant Charles D. Daly, Harvard, 1901, and West Point, 1905, who arrived here Tuesday night from Honolulu and has taken up his duties as head coach of the team. Lieutenant B. F. Hoge, captain and star end of the army eleven of 1913, also joined the staff of coaches yesterday.

—Try Press want ads. They pay.

KNIGHTS OF ST. PETER MAY PLAY APGARITES

Series of Games May Be Arranged in a Few Days.

Negotiations are under way, whereby the Knights of St. Peter, of New Brunswick, may play a series of Saturday games at Dunellen, the first game to be staged next Saturday. Nothing definite has been done as yet, but it is understood that the Middlesex manager is just as anxious to play in Dunellen as Tommy Apgar is.

According to the sport writers of New Brunswick, the Knights have a nifty team, with two of the most promising pitchers in the country on the staff. Jake Deinzer, who needs no introduction to the fans of this vicinity, is one of the hurlers, while Hugh Geoghan, another stellar artist, is Jake's assistant. A series of games between the Knights and the City Leaguers would prove a financial as well as a "social" success. Financially, it would add much to the Dunellen treasury; socially, it would cement the bonds of friendship between the two cities.

TENNIS TOURNEY ON AT WESTFIELD

Play for Championship Commences Saturday Afternoon.

The second annual tennis tournament for the championship of Westfield, for which the Leader Cup, is the trophy, will be staged at the Westfield Golf Club courts on Saturday of this week.

Entry blanks have been mailed to all the tennis players in Westfield known to the tennis committee of the club and additional blanks may be had by application to F. G. Smith, 675 Boulevard.

The event created considerable excitement last year and John E. Nitchie, of the Westfield Golf Club, took home the cup. The affair is an annual one and the cup must be won three years in succession to become the property of the holder. Each year the winner of the former year must enter the tournament. The entry list closes Friday, September 8.

Insurance a Luxury.

To an old darky haled before him a southern judge put this question:

"Why did you burn your house down just after getting it insured?"

Whereupon the darky replied:

"Yo' honah, a pore man like me can't afford to have a house and insurance too."—Case and Comment.

Alligators' Eggs.

Alligators often lay from thirty to sixty eggs in a single nest. The eggs are similar in shape to those of a duck and about three inches in length. When they first appear the young alligators are about the same size as lizards and almost as lively.

Ambiguous.

When Bilkins was away from home on a long business trip he got a letter from his wife that still puzzled him. It ended thus:

"Baby is well and lots brighter than she used to be. Hoping that you are the same, I remain, your loving wife."

Tell Dad You Want a Bicycle F... School, Then Come to

George L. Simon's
179 North Ave
Opp. Depot.
EXPERT REPAIRING.

JUST RECEIVED 800 chain tread tires at 45% off list. 30x3½, $9.00; 34x4, $15.00; 36x4, $16.00; 34x4 plain, $9.00. Delion tires 5,000 miles, all sizes at 45% off list. All our guarantees we make good.

HUDSON TIRE CO., INC.,
269 Halsey Street Newark, N. J.
Sundays 1 p. m. Tu-th-fr

ALL PLAINFIELD BASEBALL COMBINE COULD EASILY DEFEAT SEMI-PRO NINE

Ci' ens Should Get Together and Arrange a "Big Game"—Could Be Played on Columbus Day—Brooklyn "Rookies" Could Be Secured to Play Here.

If the merchants and fans of this city would get together and appoint a committee to arrange a baseball game between a purely local outfit and one of the fest "semi-pro" combinations, there would be many grateful hearts in this vicinity. The people of Plainfield are entitled to a little treat and those in power here could gain much favor by arranging a match of this sort.

That Plainfield could produce a purely local baseball team, the ability of which would be worth recognizing, is a fact worthy of the name. With Cliff Randolph, of the Perth Amboy Pacers, on the mound, and with Frank Hand, of Scotch Plains, behind the bat, the battery work would be well taken care of. Jack Garretson would, undoubtedly, be chosen for the work at the first station, while Tommy Mullin would be quickly secured for second. Jack Martin, shortstop and manager of the Milwaukee American Association baseball team, would be very willing to play at short, while Eddie Coughlan could be secured to play at third base. In the outfield three men of ability could be easily picked. That each one of the men chosen would be willing to play is a certainty. It is now up to the fans to demand a little action. If someone else fails to start things, we might do it ourselves.

PRESS AMATEUR DEPARTMENT

Well, Manager Warden certainly made a success of his "big game." While there were not over "a dozen stars" on the baseball field, still things were pretty evenly matched and a rattling good game was played. It is reported that Manager Warden is negotiating with the Tabs and that a series will be played in a short time.

Congratulations, Mr. Compton! Congratulations! When a left fielder and catcher resolves to ... a little pitching and is successful in his efforts, it is time to pass the cigars. Mr. Compton is, evidently, endeavoring to upset traditions.

"Box" Apgar, who is employed in Bethlehem, Pa., returned home for the two games with the Royal Giants. The former P. H. S. captain was used in one game, but was held on the bench in the other attraction.

There is a report in circulation to the effect that Bradford, the Philadelpia Colored Giant pitcher, who hurled for the Royals against the Tabs, would bring his own catcher a week from Sunday, when the Royals and Tabs get together again. "Brad" believes in doing things correctly and it is highly probable that he will bring Stewart, one of the best colored catchers in the business out here. Tommy Washington may be used, however. Tommy has a team of his own and, therefore, it was impossible for him to remain in this city last Sunday.

If Bradford brings a new catcher, Waldorf will be used in the outfield. Waldorf is a fairly clever catcher, but he is not as clever as Washington. Bradford worked well with Waldorf, but it is said that he would do much better with a more experienced man behind the bat.

Pete Simmons did a pinch hit stunt that will go down in history. "Tune" Kline should have done the batting, but Manager Pete thought he would try. Pete did his best. Unfortunately, his best happened to be a strikeout for Warry McLaughlin.

Sid Butler, a Plainfield boy and a splendid baseball player, performed in centre for the Royals. Butler did just as well as any of his mates. He singled and caught everything that came his way. Better keep him in the game, Pete.

The Knights of St. Peter may play the Dunellen team on Saturday. The Knights have a fast baseball combination, and have acquired the habit of winning. There are lots of ways to break up both good and bad habits, however.

Joe Morley should be congratulated. He is one of the best players in the City League, but unfortunately has been pastiming with a rather poorly constructed outfit. It is reported that Joe will become a member of the Baptists next year.

There is a rumor afloat to the effect that the Farmers will not be entered in the City League next year. It is said that the Farmers are not "fast enough" as a whole, although, individually many of the members of the team are very capable.

AMATEUR BASEBALL.

Pitcairn, representing Pittsburg, defeated Johnstown by a score of 6 to 1 at Pittsburg yesterday in the elimination series for the amateur baseball championship of the United States. The second game will be played in Johnstown next Saturday.

TYPHOID FEVER, PERHAPS.

Arthur Nehf, one of the left hand pitchers of the Boston Nationals, was under observation in a hospital yesterday with symptoms which created fears of typhoid fever. He has been ill since the Braves returned from the West last Friday.

—Going to build? See Saturday's Press.

WESTFIELD TEAM VISITS.

Dunellen will play Westfield on Maurer Oval Saturday. McLoughlin and Bergen will be in the points for Dunellen, while George Gottlob and Hunt will work for Westfield.

STITES OUT OF GAME.

Harry Stites, premier pitcher of the Plainfield A. C., is out of the game for the rest of the season. He sprained the ligaments in his left side in a recent game.

—Press want ads. pay.

—Going to build? See Saturday's Press.

—A good many of the readers of this newspaper are "probable buyers" of your property. Do they know hat it's for sale?

Central Bottling Works

Telephone 229. Corner Somerset and Chatham Sts.
HENRY HAURAND, Prop.

SPECIAL

J. & G. Stewart's Finest Scotch Whiskey, 1779, and Harvey's Fine Old Scotch Whiskey, 1770, at the old prices, per bottle $1.35

Try our Leaders—Plainfield Club, (blend); C. B. W. Monogram, (blend); Elkwood Pure Whiskey, (straight); none better made.

We regret to state that we can not deliver goods in Plainfield, but if you consider quality and prices you will find it will pay you to send for them. We call for empty bottles.

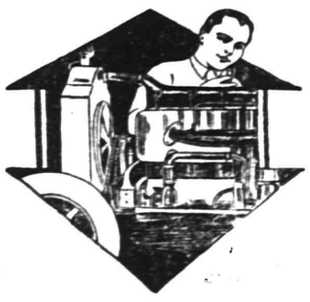

DO NOT CONDEMN YOUR CAR because it gets out of order. All machinery is subject to a breakdown, you know. Possibly it only needs adjustment. However, bring it to us; we'll look it over. If it's a simple matter of adjustment, or if it needs repairing, we'll do it for a moderate cost.

Automobiles repainted.

MARTIN AUTOMOBILE CO
304-312 Park Ave. 'Phone 130

SCOOP THE CUB REPORTER — A PICTURE NO ARTIST CAN PAINT — BY "HOP"

Mono Storage

Warehouse

North Avenue

Opp. Freight House

125 East Front Street

SPECIAL NOTICE.

Classified ads inserted in the Press may be placed in the Elizabeth Times upon payment of one-half more. For instance, an ad costing forty cents in the Press may be inserted in both papers for sixty cents insuring a circulation of 13,000.

PHONE 3000

WE DO THE REST

CLASSIFIED ADS

Advertisements on this page will be read by a widespread clientele whose well directed purchasing power is unrivalled and which relies upon the dependability of the Plainfield Daily Press advertising. This class of advertising produces astonishing results and opens a new field for the development of many and various lines of business.

THOUSANDS FIND THIS PAGE

Invaluable as a guide to reliable dealers, help and employment.

CLASSIFIED RATES.

One cent a word first insertion, one-half cent a word thereafter. Double charge for capitals. Minimum ten cents. No display type.

OUR TRANSFER SERVICE SAVES WORRY DAMAGE DELAY

To order us to handle your MOVING DAY WORK is to eliminate the breakage, exasperation, worry and delay that you are certain to encounter with a concern less fully equipped and manned.

Our HIGH GRADE EQUIPMENT combined with our SPECIALLY TRAINED FORCE OF SKILLED MEN means prompt, satisfactory, A-1 service.

Reasonable charges.

HAND'S EXPRESS CO.

All Seasonable PLANTS AND CUT FLOWERS

Floral Design Work a Specialty.

Chas. L. Stanley

Store 159 E. Front St. Tel. 928.
Greenhouses and Nurseries, 1126 South Ave. Tel. 831.

A. M. RUNYON & SON,
UNDERTAKERS
402 Park Ave. Telephone No. 40
Office open day and night.
Office of Hillside Cemetery.
New York Office 14 East 38th Street
Telephone Call 8341 Murray Hill
New York Embalmers' License 4699
New York State Registered License Undertakers No. 315.

AUCTIONEERS.

THE LEADING AUCTIONEERS

W. A. SCHORB & CO.

Also Dealers in Second Hand Furniture—Bought and Sold.
120 Madison Av., Jackson Bldg.
Telephone 2296.

WEALTHY?
HEALTH IS WEALTH
Chiropractic Adjustments
ARE THE ROAD TO HEALTH
O. U. SINGER, Chiropractor
Lady Attendant 234 PARK AVE.

Established 1872.
P. CASEY & SON
Undertakers and Embalmers.
Office 100 North Ave. | Telephone 2331 | Residence 417 W. 3rd St
N Y Office, 10 E. 22nd St. Tel. 2094 Gramercy

L. L. MANNING & SON
STEAM GRANITE WORKS
Corner Central Ave. and West Front St
Opp. First Baptist Church. 'Phone 838-J

SPECIAL SALE
—OF—
NURSERY STOCK
COMMENCING OCTOBER 1.
Keep Your Eye On this Adv.

FORRISTEL NURSERY
Successor to
BELLEVIEW AVE. NURSERY CO.
W. H. Forristel, Manager.
Tel. 1349.

★B.P.O.E. 885★

Next Meeting

WEDNESDAY NIGHT,

SEPTEMBER 13

Widows' Dolls In Servia.

Talking of Servia's curious marriage customs, Mrs. Gordon in her book, "A Woman In the Balkans," speaks of a queer looking doll she sometimes saw hanging up in cottage windows:

"To my astonishment and amusement I was informed that the doll was the coy evidence a widow shows when she desires to enter the bonds of matrimony again. Some of them were hideous, others of as pretty a kind as the circumstances or taste of the 'lone widow' would permit, and it was by this mute appeal intending suitors were made aware of her intentions and invited to 'inquire within.' Wreaths of corn marked the houses of a marriageable girl."

The Servians are a singing peoples, and the women, who are very poetical, sing as they spin during the long evenings. They sometimes compose music to the old ballads as they sing them. The country is called "the poor man's paradise," and Mrs. Gordon thinks the title appropriate, "for one rarely sees the poor or the beggar, and, though there may be smells, there are no slums and no unemployed."

Confession of a Contributor.

I wish I might never have to dangle my profession on a label. I am always embarrassed when I am forced blatantly to expose it—for example, to the frank questions of the doctor's secretary or of a customs official. "Profession?" they ask, and I cringe before the admission, "I am a writer." I don't feel ladylike when I say the words. On such occasions I could give my entire remuneration for an Atlantic essay to be able to say, "I am a laundress."—Winifred Kirkland in Atlantic.

Inquisitive Girls.

Bessie—I almost hate Carrie Dyer! She asks such impudent questions, you know. I was telling her if Frank Barnes had asked me to marry him once he had asked me twenty times, and she had the impertinence to ask me if he had asked once. Minnie—The idea! But has he, Bessie?—Exchange

Welcome Joy.

Ef you ain't got manners ter tell Joy good mawnin' when you meets him how does you expect him ter call roun' by de place you live at? You better be mighty keerful, fer, while he is allus in a good humor, he sho' do expect you ter meet him halfway.—Atlanta Constitution.

Too Much of a Good Thing.

"That man's laugh is like a tonic."

"I don't deny that it has a cheerful ring," the cynic said, "but hearing the same loud laugh all day long is like taking a dose of medicine every hour—it gets to be monotonous."—Birmingham Age-Herald.

Hereafter the Advertisements of HEARN
Fourteenth Street, West of Fifth Avenue, N. Y.
Will Be Found On PAGE 7

FLOORS
HARDWOOD AND PARQUET
Old Floors Refinished.
S. E. WARD & CO.
108 Depot Park. Manning Building.
Plainfield, N. J. 'Phone 470.

FOR SALE OR TO LET.

HOUSES for sale or to let, lots for sale in Plainfield or Scotch Plains. All kinds of insurance also. R. E. Myers, 208 Watchung avenue; 'phone 2693. 6 8 6mo

Estab. 1868. Tel. 2354
J. J. & C. A. HIGGINS
UNDERTAKERS
Private Funeral Chapel
109-111 West Fourth Street
Auto Cortege for Long Distance

T. A. MOORE
UNDERTAKER
612 E Sixth St.
Tel. 741-R

HORSE SHOEING.

SHOEING horses is our business. We know how—experts in this line. All work guaranteed. A trial will convince you. Martin & Kearns, rear 34 Somerset street; 'Phone 2339. 6 10 6mo

HORSESHOEING and general blacksmithing, also dealer in harness, blankets, robes, etc., auto oils and greases. John Bicknell, corner South avenue and Central street. 'Phone 1096-M. 6 21 1y

AUTO SUPPLIES.

YOU have tried the rest; now try the best. Sole agent for Knight and Blackstone tires; also the Silver King and Burtley guaranteed red tubes. John R. Cline, 158 East Second street. 'Phone 265. Expert auto repairing. 6 6 4mo

CLEANING AND PRESSING.

WHO'S your cleaner? Cleaning and pressing is my business. I know how. I clean your clothes clean. A. Brandt, 113 Madison avenue. Free delivery. 'Phone 1999. 6 21 3mo

THERMO WATER HEATER.

THERMO burns gas upon an entirely new principal, consuming its own products of combustion, eliminating all poisonous gases and burning 95 per cent. of air, and only 5 per cent. gas. Thermo Burner lives on what other burners waste, 100 per cent. efficiency. Winn & Higgins, plumbing, heating and tinning, 130 Watchung avenue, corner Second street. 6 15 1y

MOTORCYCLES AND BICYCLES.

GENERAL repairing of motorcycles and bicycles. Rubber tires put on baby carriages. Work done promptly and guaranteed. Complete line of bicycle sundries. L. Zeisel, 222 West Front street (two doors from Proctor's). 6 10 3mo

DRESSMAKER.

DRESSMAKER—Evening and dinner gowns a specialty; will engage by the day or by the week in private families. Address A. B. Bouldin, 607 West Fourth street. 9 6 7

MOTOR VANS.

"KEEP MOVING," that's my motto. Three large motor vans at your service for local and long distance hauling. 'Phone 641-J. Henry Wierenga, 421 East Fifth street. 6 3 4mo

STORAGE BATTERIES.

WILLARD STORAGE batteries for service and satisfaction. The Willard batteries have stood the test the world over. Plainfield Storage Battery Company at Stryker's Garage. 6 3 1y

THINGS ELECTRICAL.

THESE long evenings consume more electricity for lighting. Now is the time to equip your house with National Mazda lamps. Ryder & Graves Elec. Co., 'phone 1789. 116 North avenue. 6 10 6mo

AUTOMOBILE TO HIRE.

ANYONE can afford to ride in an auto. Five passenger, comfortable touring car for $2 an hour. Special rates for trips. 'Phone 181. 6 24 tf

TYPEWRITERS.

FOR RENT—All makes. We sell the very best quality of guaranteed rebuilt typewriters at less than New York prices. Repairing. Howard W. Boise, 138 North avenue. 6 10 1y

HELP WANTED—FEMALE.

WANTED—Neat white girl for cooking and downstairs work. Call Mrs. A. R. Stevens, 933 Grant avenue. 7 25 tf

WANTED—Good plain cook. Call after 7 p. m., 1203 Putnam avenue. 9 2 4

WANTED—A cook. 423 West Eighth street. 9 1 tf

WANTED—By a family of two, in apartment, general houseworker; personal references required. Apply mornings before 10:30, Mrs. E. Y. Allen, 724 Watchung avenue. 9 5 3

WANTED—Young girl for general housework; small family; good wages. 646 West Front street 9 6 3

WANTED—Competent maid for general housework, in small family; no laundry; personal references required. Enquire 92 Mercer avenue. 9 6 3

STRONG girls for light factory work at good pay. Apply 1-3 p. m., Bosch Magneto Company, South avenue. 9 6 3

KITCHEN girl wanted to help on range; no dish washing. McVey's Restaurant, 183 North avenue.

OPERATORS WANTED; ALSO LEARNERS, HIGHEST WAGES PAID WHILE LEARNING; RAPID ADVANCEMENT; STEADY WORK. HECHT & CO., 318 WEST FRONT STREET. 9 6 tf

WANTED—A girl for general housework. Apply 518 Park avenue. 9 7 tf

WANTED — Amateur actresses, singers and dancers, at once; strictly legitimate proposition; also professional singers. Apply Manager, Proctor's East Jersey Street Theatre, Elizabeth, N. J. 8 16 tf

WANTED—White woman general housework. Apply 142 East Fifth street. 8 12 tf

25 OPERATORS, also learners; paid while learning; steady work; good pay. Schiller Bros., 320 West Front street. Look for name on door. 8 15 1mo

MONEY TO LOAN

MONEY TO LOAN on bond and mortgage. J. T. Vail. tf

MONEY TO LOAN—First mortgage security; property centrally located. L. A. Clement, attorney, Babcock building. 3 9 tf

MORTGAGE loans negotiated. Apply Wm. A. Coddington, Stirling Building. 6 12 tf

MONEY TO LOAN on mortgage. H. R. Linbarger, 197 North avenue; 'phone 955. tf

MONEY TO LOAN on mortgage. Manning & Curtis, 106 Depot Park. tf

MONEY TO LOAN on bond and mortgage. Mulford, opp. depot. tf

SHOE REPAIRING.

SHOE REPAIRING—First class shoe repairing done while you wait Old shoes made to look like new. All work guaranteed. Plainfield Shoe Repairing Co., 308 Watchung avenue. 6 2 4mo

THE BEST in shoe repairing at a small price. Repairing done by Electric machine. All work guaranteed. Shines 5c. Dan Brunnetti, 815, opp. Grant avenue station. 6 23 3mo

THE SPHAGETTI MAN.

THE handiest store in town for any eatables you desire. Open 6 a. m. to 12 p. m. A delicatessen department with the most delicious articles; sandwiches made to order; fruit and confectionery. J. Lopresti, 405 Watchung avenue. Now enlarging my store. 6 13 3mo

MACHINIST.

PRACTICAL machinist and engineer; expert automobile repairing; automobile axles and gears. Work promptly done. 'Phone 2435. C. F. Fulmer, 703 South avenue. 6 20 1y

MISCELLANEOUS.

TIRES and tubes repaired and vulcanized; improved methods; prices right; work guaranteed. Rear, 15 Somerset street. 4 19 tf

WHY NOT brighten up your home? We have a full line of gas and electric portables, showers, domes, semi-indirects, store fixtures and gas and electric supplies, at the lowest prices in the city. Naylor & Naylor, 128 North avenue. 12 13 tf

PLAINFIELD House Cleaning Co. —Houses cleaned, hardwood floors cleaned and waxed. No. 321 Park avenue (upstairs). 9 2 12

TIRES! TIRES!
Hardman non-skid, 30x3½, 11.25; United States, 3x3, $6.00; United States tubes, 30x3, $1.50; Gulf Supreme Oil, 30 cents gallon. Ford Taxi Company, 159 North avenue. 7 12 tf

GLAZING in all its branches. Old mirrors resilvered, plate glass fronts set, auto windshields a specialty. Work guaranteed. S. Shrager, 121 Madison avenue. 6 10 3mo

INSURANCE—ALL BRANCHES. AGENT FOR NATIONAL SURETY CO. J. T. VAIL. tf

AUTOMOBILE REPAIRING, ETC.

AUTOMOBILE painting and trimming auto tops at prices that will suit you. Automobile lettering a specialty. Estimates cheerfully given. A. A. King, 29-31 Somerset street. 'Phone 2386-M. 6 6 1y

ARLINGTON GARAGE—All kinds of repairing done promptly. Motorcycle repairing a specialty. Our prices are reasonable. Clark & Carman, 1090 Arlington avenue. 6 17 1y

AUTOMOBILES washed while you wait. Washing autos is my business. I know how. My prices are reasonable. A trial will convince you. John Hurley, 150 East Fourth street. 6 2 4mo

ROOMS AND BOARD.

230 EAST Seventh street—Handsomely furnished rooms, in suite or singly, with first class board; table guests accommodated. Mrs. Taggart, late of Ninth street. 9 2 6

EXCELLENT accommodations for a few people; references. 107 West Seventh street. 9 1 tf

ROOMS and board. Mrs. A. L. Waldorf, 134 Crescent avenue. 8 17 1mo

HELP WANTED—MALE OR FEMALE.

WANTED—Canvassers; state experience and references; good money for right party. Address W. C., care Daily Press. 3 22 tf

WANTED—Cooks, waitresses, general houseworkers, nurses, laundress-chambermaid, married couples, white and colored. Apply Mrs. Keller's Agency, 22 Somerset place; 'Phone 1724. 9 5 6

CONTRACTING.

GENERAL sewer contracting and cesspool building. Estimates cheerfully furnished. All work promptly attended to. M. Mango, 320 Richmond street; 'Phone 663. 6 15 6mo

GENERAL contracting of tinning and roofing. Sheet iron and metal worker.. Furnaces set and repaired. Conrad Jacobson, 441 West Third street; 'Phone 1065-W. 6 16 3mo

MERCHANT TAILORING.

HIGH-CLASS ladies' and gents' merchant tailored suits at popular prices. Workmanship guaranteed. Cleaning, pressing and repairing. M. Farina, 963 West Third street. 6 23 3m

LADIES' and gents' merchant tailoring, cleaning and pressing. Work called for and delivered. Special rates on monthly contracts. C. Parrella, 702 West Third street, 'Phone 1796. 6 16 3mo

ROOMS AND BOARD WANTED.

YOUNG man wants room and board with private family. Address "Particular," care Daily Press. 9 6 3

REAL ESTATE FOR SALE.

BUSINESS property at auction—The property at Nos. 312-316 Liberty street will be sold at auction on Monday, September 18, at 2 o'clock p. m. The property contains two large stores, two improved flats, and barn; size of lot 60x150; rental about $1,000 per year; the present owner is selling on account of lack of time to give it proper attention. A first class income investment for the right party. Terms, 10% on day of sale; balance in 30 days. George York, auctioneer. 9 5 10

LOTS FOR SALE—Clinton avenue and Fourth street—Choicest lots in Plainfield; streets macadamized, flagged and curbed; $50 cash secures any lot, balance terms to suit, or will take back mortgage at 4 per cent. interest. Will help you build. Den. J. Galbraith, 605 Darrow avenue. 5 5 tf

FOR SALE—300 building lots on installments, five dollars down, other payments to be arranged. I also have a few houses that can be bought on easy payments. M. F. Gano, 315 Watchung avenue. 6 2 tf

INCOME property for sale, good paying investment. Address Investment, care of Press 4 16 tf

FOR SALE

FOR SALE—New and second-hand lumber, blinds, trim, sash, moldings, 2x10, 2x8, 2x4 in part or whole. Address Llumber, Press office, or 'Phone 969-M. 8 26 tf

FOR SALE—Five passenger touring car, newly painted and in good condition. 280 Leland avenue. 9 1 6

FOR SALE—Window shades, water coler, gas plate. Apply 1115 Evergreen avenue. 9 7 2

FOR SALE—Road or farm horse, cheap. Charles Michaels, Scotch Plains. 3 30 tf tu-th

FOR SALE—Good coat suit and shoes, 5½-D; cost $5.50, will sell for $3. Address Good Condition, care Daily Press. 8 25 tf

FOR SALE—Cedar wood for fences, arbors, rustic work, etc. John Mobus. P. O. Box 320, City; 'Phone 2538-J. 4 1 tf

FINE celery plants. Thomas Mair, Mountain avenue, near Leland avenue. 8 11 tf

EMPLOYMENT AGENCIES.

WANTED—Cooks, wages $30 to $35; laundress-chambermaid, nurses, waitresses, general houseworkers and married couples, white and colored. Apply Mrs. Keller's Agency, 22 Somerset place; 'Phone 1724. 8 23 8

MURRAY'S Employment Registry Office for help, male and female. Our motto: Reliability. 326 West Front street; 'Phone 666. 7 5 eod tf

MRS. KELLER'S Employment Agency, 22 Somerset place, all nationalities. 'Phone 1724. tf

TINNING.

LET us figure on your next job of tinning. First-class work. Prices reasonable. Leader and sheet metal work. Estimates cheerfully furnished. Voehl & Waldron, 224 East Front St.; 'Phone 1987. 6 10 3mo

There's a Place on a Pay-Roll For Your Name!

For the man or woman who can do some useful work Well is always needed in this City of Work!

The right place for you may be found—perhaps with little delay—by a campiagn of classified advertising in the Plainfield Daily Press.

So let classified advertising place your name, once more on a pay-roll!

FOR RENT.

APARTMENTS for rent in the "New Madison," $26 a month; six rooms, bath, private hall, steam heat, city water and janitor service; central and quiet location. William M. Stillman, 212 West Front street. 8 26 6 eod

HOUSE to let, six rooms, toilet, gas, nice location. Inquire 517 West Third street. 9 5 3

FURNISHED front room with alcove for light housekeeping. 409 East Fifth street. 9 5 3

TO LET—Two furnished rooms in private family, board optional; all improvements; two minutes from main station. 409 Arlington avenue, Carolyne Kelly. 9 5 6

FOR RENT—Three large rooms, 422 West Sixth street. 9 5 3

FOR RENT — Large unfurnished room for one; all improvements. 91 Duer street, corner Park place. 9 5 tf

TWO or three rooms, furnished, all improvements. 80 Chatham street. 9 5 3

FOR RENT—Modern six-room house and bath, all improvements; city water, gas, etc. Apply 23 Vine street. 9 1 tf

MOVING PICTURE OR STEREOPTICON STREET FOR RENT, big enough for the largest hall. Apply Daily Press office.

HELP WANTED—MALE.

WANTED—Two strong boys to learn plumbing trade. Call 600 Spooner avenue. 9 5 3

WANTED—Young man with experience in grocery business. Address A. B., care Daily Press. 9 5 3

LITTERS, layerout and laborers wanted for day and night shifts. Apply Levgar Structural Steel Co., Dunellen, N. J. 9 5 3

LABORERS for all around factory work. Apply Bosch Magneto Company, South avenue. 9 5 3

WANTED—Boys over 16 to learn plumbing trade. Apply 189 North avenue. 8 25 tf

WANTED—Men, all ages, at the Sample Clothing Store, 33 Somerset street, to buy $15, $18 and $20 sample suits at half price. $3, $4 and $5 shoes at half price. Call and see. 6 8 3mo

WANTED—Amateur actors, singers and dancers, at once; strictly legitimate proposition; also professional singers. Apply Manager, Proctor's East Jersey Street Theatre, Elizabeth, N. J. 8 16 tf

PLANING mill hands and cabinet workers. Standard Aero Co., 768 North avenue. 6 1 tf

NOTICE TO THE PUBLIC.

DO YOU like home cooking? Try our popular priced meals. Courteous service. Eat here and be at home. Ahern's restaurant, successor to McDonald, 119 North avenue. 6 9 3mo

HAVE you tried our special 15c and 25c meals. The best in the city for the money. Home-made soup. Try our service. Clark's restaurant, 115 Watchung avenue. 6 16 3mo

WANTED 100 ladies and gentlemen to try the noon-day luncheon at the Kensington Hotel. The best in town for 35 cents. "Prompt and courteous service" is our motto. Try us. 6 9 1y

LOST AND FOUND.

FOUND—A way to attract the attention of hundreds of job hunters, property buyers and house renters. Try the Plainfield Daily Press classified columns. 8 1 tf

SITUATION WANTED—MALE.

YOUNG professional man desires position during summer months; clerical or outdoor work. Address 'Professional,' care Press. 6 2 tf

SITUATION WANTED—FEMALE.

EXPERIENCED white woman wants day's washing. Address A. K., care Press. 9 5 3

"The Bank that pays 4%"

IT IS YOUR BUSINESS
TO MAKE AND ACCUMULATE MONEY

IT IS OUR BUSINESS
TO SAFEGUARD AND INCREASE IT FOR YOU

Deposit your surplus funds in this strong institution and we will not only protect them against the possibility of loss but will make them earn for you 4% compound interest.

The Plainfield Trust Company

Capital and Surplus $600,000.00

Established 1868.

CHOICE PICTURES, DAINTY MIRRORS AND UNIQUE PICTURE FRAMES.

AT

Swain's

317 W. FRONT STREET, Plainfield, N. J.

Assortment larger than ever and prices very reasonable.

Artists' materials, Regilding, etc.

ORGANIZED 1864.

THE

FIRST NATIONAL BANK OF PLAINFIELD

A COMMERCIAL BANK WITH SAVINGS and SAFE DEPOSIT DEPARTMENTS

FOUR PER CENT INTEREST PAID ON SAVINGS ACCOUNTS

ARRIVAL AND DEPARTURE OF MAILS AT PLAINFIELD POSTOFFICE.

NEW YORK MAILS. Arrive—5:30, 8:00, 8:40, 11:45 a. m., 1:30, 2:30, 5:00, 5:30, 8:30 p. m., 12 midnight. Close—6:30, 7:45, 10:00, 10:45 a. m., 12 noon, 2:00, 3:50, 5:30, 6:20, 7:45, 9:00 p. m.

SOMERVILLE AND EASTON. Arrive—8:40, 10:45 a. m., 12:45 and 7:00 p. m. Close—6:30, 7:45 a. m., 1:30, 4:30, 5:00 p. m.

PHILADELPHIA—Direct. Arrive—5:30, 8:00, 8:40, 11:45 a. m., 12:30, 2:30, 7:00 p. m. Close—6:30, 11:30 a. m., 1:30, 3:50 5:50, 9:00 p. m.

THROUGH FAST MAIL FOR EAST. Close 12 noon, 2:00, 3:50, 5:30 p. m.

DIRECT THROUGT FAST MAIL FOR WEST. Close—6:30, 11:30 a. m., 1:30, 5:00 and 9:00 p. m.

PENNSYLVANIA. West of Easton. Close—6:30 a. m., 1:30, 5:00, 7:00 p. m.

ELIZABETH—Direct. Arrive—5:30, 8:40 a. m., 1:30, 2:00, 5:30 p. m. Close—7:45, 10:00 a. m., 12 noon, 6:20, 9:00 p. m.

NEWARK—Direct. Arrive—5:30, 8:45 a. m., 1:30, 2:30, 5:30 p. m. Close—6:30, 7:45, 10:45 a. m., 12 noon, 2:00, 3:50 5:30, 6:20, 9:00 p. m.

WATCHUNG. Arrive—1:00, 6:45 p. m. Close—9:00 a. m., 5:30 p. m.

WARRENVILLE. Arrive—1:00 p. m. Close—9:00 a. m.

SUNDAY MAILS. Office open from 9:30 to 10:30 a. m. Mail closes 6:15 p. m.

A. E. HOAGLAND, P. M.

A. H. ENANDER

SANITARY PLUMBING, GAS FITTING, STEAM AND HOT WATER HEATING.

Contractor for Sewer Connections

125 WATCHUNG AVENUE.

CLEARANCE SALE

We still have left a choice assortment of Women's and Misses' Wearing apparel.

GET YOURS NOW.

S. HIRSCH

403 Watchung Ave., Plainfield.

—An inefficient office helper may serve to turn the tide against you in many a possible business transaction.

—When discontent reaches a certain point, the furnished room advertisements become very interesting to some people.

VACATION TIME

YOU NEED A

GILLETTE SAFETY RAZOR

It is a joy-giving, comfort-imparting, economy-insuring RAZOR.

The outfit is beautiful, triple-plated silver, leather case.

You can shave inside of three minutes and be ready in a very short time for your motor ride or other pleasure trip.

The GILLETTE SAFETY RAZOR is 24 razors in one. Always READY, needing no STROPPING or HONING.

GILLETTE SAFETY RAZOR, triple-plated silver, with blades, leather case, $4.00.

Other styles—The Auto Strop, $5.00; Enders, $1.00; and the Penn, $1.00.

Shaving Brushes and Soap. We carry a full line of Cutlery.

Gem, Jr., Blades, 32c pkg. A full line of Razor Blades.

Gayle Hardware Co.

General Hardware and House Furnishings.
ELECTRICAL SUPPLIES.

Tel. No. 398. Front St. and Park Ave.

Why Not Now?

Don't wait until frost comes before ordering those necessary new parts for your furnace. There is a shortage of labor in the foundries. There may be strikes. There may be delays from various causes. Frost may come early. We are prepared to take charge of your order right now. Therefore, why wait? DO IT NOW.

You ladies have read of the wonderful new baking utensils—PYREX GLASS. Fireproof, non-absorbent, transparent. Our Housefurnishing Department has stocked them. Just try one of these glass pie plates and get a pie that won't stick to the plate.

STORE CLOSES 12:30 P. M. SATURDAYS UNTIL LABOR DAY.

A. M. GRIFFEN CO.

THE BEST OF EVERYTHING IN HARDWARE.
119-121-123 E. Front St., Plainfield.
Two Phones, 5—6.

WHERE THE SHARKS WON'T GET YOU

Camp Rams Horn

Halsey Island Lake Hopatcong

THOMAS M. MUIR, PROPRIETOR

Board by the day or week—Finest Cuisine—Good bathing, fishing and boating—All summer sports on the 1916 program.

WRITE FOR PARTICULARS.

Safety Surrounds the House We Insure

whether it be against fire, wind-storm or burglary. Protection from this office is absolute.

REAL ESTATE LOANS RENTS

GEO. M. CLARKE CO.

INSURANCE OF ALL KINDS.

Babcock Bldg. Telephone 800 Plainfield.

ORGANIZED 1875

Small Cost For Absolute Protection

Consider the great risk you are running if you do not have Safe Deposit Protection for your valuables.

Now is the time to rent a Safe Deposit Box in our Fire and Burglar Proof Vault—the cost is only

$5.00 and up per year

Storage for large articles.

CITY NATIONAL BANK

PLAINFIELD, N. J.

No exchange on out-of-town checks. Our checks collectible at par through the Federal Reserve Bank of New York and New York Clearing House.

Harvey R. Linbarger

REAL ESTATE
INSURANCE
197 NORTH AVENUE.
Opposite Depot. Telephone 955.

Park Ave. and Second St., over State Trust Company.

Robert Newton Crane

Counsellor at Law.
Telephone 1578.
Hours 8:30 a. m. to 5.30 p. m.
8 29 tf

Growing Up With the Family!

That's the policy of this shoe store, and that's why we constantly pay particular attention to our

SHOES FOR SCHOOL CHILDREN

Hundreds of parents and grandparents of today dealt with us years ago—and they are today—because our School Shoes have always been strictly reliable, and this year especially, it's a good thing to tie fast to a house that begins with Reliable School Shoes—and maintains that same Reliable Quality throughout all its Footwear.

Van Arsdale's

127 E. Front St.

F. H. FIRSTBROOK

116 W. FRONT ST.

Best Elgin Butter, per lb.	39c
Jersey Eggs, per dozen	39c
24-Hour Eggs, large and white, per dozen	55c
Fancy Jersey Potatoes, per basket	75c
Hershey Cocoa, 1-4 lb., 8c; 1-2 lb., 15c; 1 lb.	30c
New Pack Tuna Fish, 1-2 lb. can, 15c; 1 lb. can	25c
New Pack Cut Asparagus, large cans, per can	20c
Fancy Salmon Steaks, oval cans, per can	20c
Fancy Red Alaska Salmon, per can	18c
Fancy Oregon Salmon, flat cans, large can	18c
Blue Tip Matches, 6 boxes	25c
Vulcan Safety Matches, 12 boxes	10c
Fancy Maryland Tomatoes, per can	12c
All Soap, 10 bars	45c
Swift's Butterine, 1-lb. prints	25c
Special Butterine, tub, per lb.	28c
Campbell's Soup, all kinds, 3 cans	25c
Hotel Astor Rice, 3 packages	25c
Fancy Bulk Rice, 4 lbs.	25c
Old Dutch Cleanser, 3 cans	25c
Reckitt's Blue, 3 10c packages	25c
Sauerkraut, 3 cans	25c
Mason Jars, quarts, 55c; pints, per dozen	50c
Tulip Jar Rubbers, 3 packages	25c
Parowax, 3 packages	25c

WE GIVE S. & H. STAMPS

F. H. FIRSTBROOK

116 W. Front St. Phone 1754

TONY LUSARDI, JR.,
Successor to
B. KIVATINOS
Fancy Fruits, Choice Confectionery, Nuts, Cigars, etc. We make a specialty of Olive Oil.
211 W. FRONT ST. Tel. 886-W.

REAL ESTATE
INSURANCE
MANNING & CURTIS
106 DEPOT PARK

Among the readers of this newspaper's classified columns are possible buyers for any desirable real estate in this city.

SERVICE

WE PAY 3% ON CHECKING ACCOUNTS

We Collect Checks On Any Part Of The Country Free

We furnish New York Checking Privileges

We Want Your Account

THE STATE TRUST COMPANY

At the Sign of the Clock 201 PARK AVENUE

Automobile Roadster For Sale

One 40 H. P. Premier Roadster, in perfect condition. Engine overhauled and brakes relined three weeks ago. Equipment consists of high tension D U 4 Bosch magneto, multiple batteries, Rayfield carburetor, top, side curtains, trunk, 42 gal. gas tank, 4 new oversize tires (run 950 miles), 3 extra demountable spare rims, 3 extra inner tubes, 3 extra spare tires, full set of tools, Prestolite tank, speedometer, clock, gasoline gauge, reducing mirror on fender slip covers, robes, etc. Car will run 6 to 50 miles an hour on high gear. Demonstration cheerfully given to interested prospective buyers. Price complete with above full equipment $425. Original cost of car $2,900. Owen H. Fleming, 1012 Park avenue, Plainfield, N. J. Tel. 638-W.

AWNINGS

UPHOLSTERING
WINDOW SHADES

Frank G. Wikoff

721 W. Fourth St. Tel 1746.

Suburban Transit Company

Leave Plainfield for South Plainfield—Week days—a6.30, a7.30, 9.00 11.45, 1.00, 2.00, 4.00, 5.00, 6.10, b9.00, 10.30, 11.15. Sundays—9.00, 12.00, 2.00, 4.00, 5.00, 9.00.

Leave South Plainfield for Plainfield—Week days—a7.00, a7.45, 9.30, 12.05, 1.30, 2.30, b4.30, 4.20 except Saturday, 5.30, 7.30, b9.30, 10.50, b11.45. Sundays—9.40, 12.15 2.30, 4.30, 5.30, 9.30.

Leave Plainfield for Watchung—7.00 15, f10.00, b1.00, g3.00, 4.15, b6.20.

Leave Watchung for Plainfield—8.00 5.50, f11.15, b2.20, g3.45 5.25, g7.30.

Leave Plainfield for Warrenville—d6.45 e6.15, 6.20, f10.00, g3.00, g6.20.

Leave Warrenville for Plainfield—7.40 f11.00, g3.30, g7.15.

Leave Plainfield for Stirling—8.15, b1.00 4.15.

Leave Stirling for Plainfield—8. 0, b2.00 4.15.

(a) Except holidays.
(b) Saturdays only.
(c) Except Saturdays.
(d) Daily except Sundays, holidays Monday mornings, and mornings after holidays.
(e) Monday mornings and mornings after holidays.
(f) Sundays and holidays only.
(g) Saturdays, Sundays and holidays.

R. W. CAMPBELL, Mgr., 310 Park Ave 'Phone 130 Plainfield.

TAKE PRECAUTIONS

especially at this time of the year. BED-BUGS ANTS VERMIN and all other disease carrying insects exterminated scientifically at small cost.

FUMIGATION BY NEW PROCESS
C. & C. EXTERMINATING CO.,
P. O. Box 647, Plainfield, N. J.
'Phone 221

WHY NOT HAVE YOUR BATHROOM TILED?

Bathroom, laundry and kitchen work a specialty.

Fireplaces, porches and vestibules tiled.

THOMAS H. ROSS
THE TILER
208 Watchung Avenue,
Plainfield, N. J.
Telephone Connection

JOHN S. HASKARD

'Phone 420.

Cash buyer of scrap, iron scrap, metals, rags and paper stock scrap, rubber, old automobiles and auto tires. New and repaired auto tires for sale. Yard

WEST 3D AND McDOWELL STS.

EXPERT TREE DOCTOR

Trimming, Spraying, Filling Cavities, and Curing Tree Diseases Scientifically.

Trees Removed and Re-Set

J. P. COSTELLO
17 MANNING AVENUE.

HIGH CLASS MONUMENTAL WORK
Of Every Description
JOHN J. BROWN
Successor to
Brown and Gillespie
Fourth and Richmond Streets
Telephone 140.

HODGE'S PHARMACY

Y. M. C. A. BUILDING

BELLE MEAD SWEETS

Telephone 62.

Hoagland's Express

W. H. CARKHUFF, Successor.

FURNITURE AND PIANO MOVING

OFFICE, 121 WEST SECOND ST.

Telephone 848.

M. ABRAMS

CORRECT FALL STYLES IN MEN'S, WOMEN'S and CHILDREN'S FOOTWEAR.

A new model that will appeal to the well dressed woman is the Sphinx Brown Suade Lace Boot.

For men a complete array of combination lasts on "Nettleton's." See our window display.

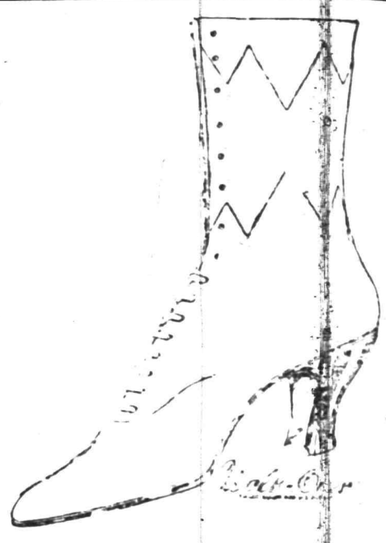

M. ABRAMS

229-233 W. Front St.

Sole Agency Walk-Over Shoes Men and Women

Nettleton's High Grade Men's Shoes

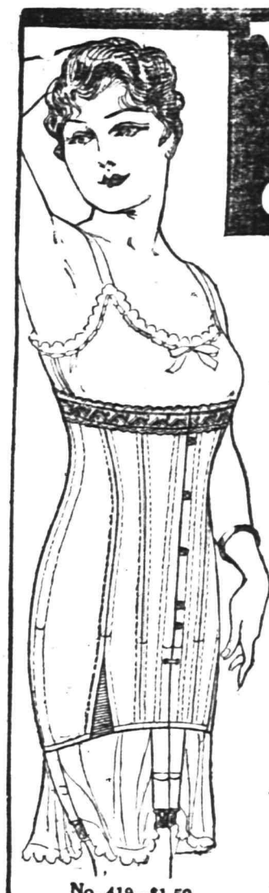

No. 419—$1.50

W.B. CORSETS

give style, comfort and superbly fitting gown; are economical because long-wearing, and assure the utmost in a corset at a most moderate price.

W. B. NUFORM STYLE 419 (See large illustration). Medium low bust elastic inserts. Splendid wearing coutil, embroidery trimmed. . $1.50

W. B. NUFORM STYLE 440 (See small illustration.) For average full figures. Medium bust. Double hip construction assures double wear, with smooth fit. Long wearing Coutil, embroidery trimmed. . . $2.00

Other W. B. Models $1.00 up.

W. B. BRASSIERES worn with W. B. Corsets, give fashionable figure-lines and add to gown-fit. . 50c and up.

AT YOUR DEALER

Send for Free Illustrated Folder to

Weingarten Bros., Inc.

New York Chicago San Francisco

THE NEW STATEN ISLAND DRY CLEANING and DYING COMPANY

Has Removed to

110 Watchung Avenue

Next to Marchant's

Fancy Dying a Specialty Telephone 913

BETTER QUARTERS MEAN BETTER SERVICE
And We Have the Best in Plainfield.

The power of the press can be applied to any business by using good Printing.

A printer's best work is not obtained on the competitive basis. It cannot be.

The man who asks for competition in price seeks estimates on so much stock, composition and presswork and nothing more. He does not bargain for the skill, originality, time and individuality of the printer, and he does not get them.

We get only what we pay for in this world and nothing else that is worth having.

Press' printing is the result of ceaseless efforts to render the best service.

PLAINFIELD PRESS COMPANY,
193 NORTH AVENUE

THE SERVICE SHOP

If you are a student of the "ads" you KNOW WHAT IT OUGHT TO COST.

The shopper may often reduce the VALUE-GETTING POWER of her dollar to fifty cents—simply through neglecting to read the ads, or to know values—and by buying at "the nearest place."

EMPLOYES' HALF-HOLIDAY.
In order that our employes might enjoy a half-holiday during the summer months the Plainfield Daily Press is issued at 1 p. m. on Saturdays.

PLAINFIELD DAILY PRESS

THE WEATHER.
Thundershowers this afternoon or tonight; Saturday fair, cooler. Highest yesterday, 83; lowest this morning, 69.

Established May 10, 1887. TWELVE PAGES PLAINFIELD, NEW JERSEY, FRIDAY, SEPTEMBER 8, 1916. TWELVE PAGES Two Cents a Copy, $5 a Year

URGE RETENTION OF JERSEY UNITS

Residents of Douglas Want Protection and Will Oppose Withdrawal of Troops.

FEAR THE MEXICANS

Reports that Villa is Moving North Adds to Troubles of Americans Who Fear an Invasion—Soldiers Are Anxious to Return.

By JAMES J. McNAMEE.

Douglas, Ariz., Sept. 3.—That border towns, particularly Douglas, will fight for the retention of certain units of New Jersey militia as a percaution against Mexican invasions is a foregone conclusion and a campaign to force Uncle Sam to leave at least a portion of the Jersey guard at this point is already under way. Ever mindful of the attacks launched by Mexicans and the unpleasant experiences before the arrival of the border guard the Douglas Chamber of Commerce and business men are determined that the United States War Department shall not withdraw all of the Jersey units. Rumor has had it during he past few days that all of the soldiers would be recalled within a fortnight and reports from headquarters make this seem probable.

It is a conceded fact that the soldier element has done considerable to build up Douglas' commercial interests, both as spenders, as aides in warding off looting and breaking down forces, and the merchants of this place are loath to see the uniformed men withdrawn. Residents claim they are entitled to such protection as the Jerseymen can give and a general migration to the east is threatened if orders come to move all of the 6,000 sodiers home.

The Douglas Daily Dispatch says editorially this morning "Just what is meant by a movement that appears to be a gradual withdrawal of militiamen from border service is difficult to fathom for Woodrow Wilson 'moves in a mysterious way his wonders to perform.' This spell of quiet along the whole frontier, due absolutely to the show of force made by the United States, soon will be but a memory if the strength which brought it about is removed; and the lax conditions which obtained during the long period of 'watchful waiting' will be restored. Perhaps it is the idea of the administration that if the guardsmen are permitted to return home before election time they will be so grateful for the privilege accorded them that they will vote for the man whose policy and shortsightedness sent them to the border in the first place.

"Incidentally it might be added that 'Pancho' Villa, once favorite of Wilson's, is also moving north, probably to be ready for another raid when sufficient troops have been taken away to enable him to cross the line with a degree of safety. Perhaps, too, Washington officials hold the opinion that all is well in Mexico, but not being sure they are willing to jeopardize the border's safety in an effort to find out if their belief is true."

This topic is daily growing more serious in Douglas and other nearby towns and a united protest will probably go forth to Washington if the War Department insists on a return of troops. The subject is being discussed on all hands and the eagerness of the Jersey troops to return to the east is aggravating the feeling considerably. Reports from over the international line indicate that Villa forces are awaiting just such an opportunity as will be afforded by a withdrawal of troops to renew attacks and those familiar with conditions before the Jerseyites landed here fear the worst. When the weekly train from the Mexican interior arrives here it always leaves an American or two at the Douglas depot who has some alarming tales to relate of riotous conditions across the line.

CHANGE OFFICE HOURS.

Because paralysis is on the decline and the quarantine on children has been altered somewhat, the office hours of the Board of Health are to be changed somewhat. Tomorrow it will be open until 5 o'clock, but on Sunday will not be open after 12 o'clock at noon. All those wishing permits to take their children out of town are advised to get them as soon as possible.

Lake Hopatcong $1.00 Excursion.
Every Sunday and holiday until September 10, incl., via New Jersey Central, leaves Plainfield 9.10, Dunellen 9.15, Bound Brook 9.24, Somerville 9.32 a. m.—Adv. 9 6-8 ***

BOARD OF HEALTH ORDER

Parents are hereby warned not to take sick children on the public street for any purpose whatever.

If a child is sick, call a physician. The Health Department has learned that a child from out of town was brought to Plainfield on the trolley car, the child at the time showing the beginning symptoms of Infantile Paralysis.

KEEP YOUR CHILDREN HOME.

INSIST THAT CAR STRIKE IS ENDED

Street Railway Officials Believe Men Have Lost All Hope.

SUBWAY THREATENED

Police Guard All Stations—No Disorder Reported—L and Subway Schedules Are Being Maintained by Officials.

RIOTING BREAKS OUT.

New York, Sept. 8.—Serious strike riots broke out in the street car strike at noon today. While noon crowds filled Twenty-third street about fifty strike sympathizers attacked a crosstown surface car at Ninth avenue endeavoring to pull the conductor and motorman from their post. The police attacked the rioters, using their clubs for the first time since the strike began. The strike sympathizers immediately scattered. Twenty minutes later there was another riot call from Twenty-third street and Eighth avenue. Two men were battered by the police but no arrests were made.

New York. Sept. 8.—New York's street car strike is ended, according to the statements of railroad officers this morning, who point out that all L and subway trains are running as usual, and that many of the strikers have applied today for reinstatement. Service on the green cars is still badly crippled, but the number of cars in service is being increased each hour.

Reports that explosives were to be placed at three different points on subway lines have caused the police to detail strong guards for all stations, but it is not believed that there is any truth in these reports. Bricks and bottles have been thrown at L cars as they passed streets in the uptown sections, and one train was fired at four times last night. Several arrests were made. No further disorder has been reported.

Opening plans to spread the traction strike to the Third Avenue lies, the Bronx, Union system and the trolley systems of Queens and Staten Island were launched today by the leaders of the Amalgamated Union of Street and Electric Railroad Employes.

Alleging that there exists a plot among the traction interests of the city to wipe out the union by forcing strikes on one system after another, Organizer Fitzgerald and his associates have formulated and will present without delay to the managements of the companies mentioned above a demand for a pledge that the agreement of August 7 will be respected and that none of the roads will attempt to follow the lead of the Interborough and demand an individual "master and servant" contract with each employe.

The union leaders will also demand some other pledges. They anticipate that the request for a reaffirmation of adherence to the agreement of September 7 will be refused and that the company managers will also refuse to repudiate the individual contract system.

In the event of such refusals the union leaders would consider themselves justified in calling a strike on all the trolley lines in Manhattan, Bronx, Queens and Richmond not already affected.

HERMINA ACKER DISAPPEARS FROM WATCHUNG HOME

The disappearance of Herminia Acker, the ten-year-old adopted daughter of Ephraim Acker, of Watchung, was reported to the police of this city and North Plainfield early this afternoon. Thus far no trace of the girl has been found.

This is the second time the child has been reported as missing. Not long ago the child disappeared from her home and a posse, composed of prominent citizens of Watchung, was sent out in search of her. She was found in the apple orchard at the Acker home. It is said that the child's home is at 105 East 22nd street, New York city. When last seen she wore a blue slip dress, black shoes and stockings. She has dark features.

SERVICES TO BE RESUMED.

The Congregational Church at Madison avenue and West Seventh street will be reopened Sunday morning at 10:30 o'clock, with the pastor, Rev. Edward E. Clarke, preaching. The sacrament of the Lord's Supper will be observed at this service. The Sunday-school will not be reopened until further notice, but a meeting of the officers and teachers will be held after the morning service.

JOHN P. WOLFE.

The John Wolfe who is running for councilman from the Fifth district, North Plainfield, is John P. Wolfe, of 249 Somerset street. His name, as it appeared yesterday, was confused with that of another borough resident.

COLGATE FAVORED BY PROGRESSIVES

Union County Members of Party Will Support Essex Co. Man for Governor.

POINT TO HIS RECORD

Candidates Frelinghuysen, Fowler and Martin Are Endorsed at an Enthusiastic Meeting Held at the County Seat.

Elizabeth, Sept. 8.—Colonel Austen Colgate was endorsed by the Union County Progressives, at a largely attended meeting held last evening. Not since the days of the formation of the party has there been so much enthusiasm as was shown by the delegates from every part of the county. In accordance with the resolutions passed at the State Committee meeting in Newark, a committee on candidates was appointed. This committee consisted of Harwood Fish, of Roselle Park; Edgar A. Knapp, Elizabeth; Theodore Van Dyke, Summit; John H. Dahl, Plainfield, and Edward A. Leach, Elizabeth.

The first action taken was to enter the Republican primaries and to urge the Progressives throughout the State to take similar action.

The report of the committee on candidates, which was adopted by a rising vote, was as follows: "We have examined the records of the several candidates seeking the nominations for the office of Governor, United States Senator and member of Congress from three angles: First, character and achievement; second, personal effort in behalf of constructive legislation; third, voting strength in November.

"For Governor, our unanimous choice is Austen Colgate, a native Jerseyman, a graduate of Yale University, a trustee of Peddie Institute and of Colgate University, a successful manufacturer. He has found time and energy to serve three terms in the Assembly and two terms in the Senate. As an employer of labor, he has given such good account of his stewardship that his employes of their own free will in meeting assembled, have unanimously endorsed his candidacy. They have done even more than this. They have organized an employes' Colgate & Co., campaign committee, and are making a special effort to place before the industrial workers throughout the State the facts and figures that prove it is possible for capital and labor to live together in unity, for there has never been a strike in the Colgate plant.

"He has always favored and worked for progressive and constructive legislation, for laws to ameliorate the condition of the unfortunate, for social and economic betterment of the community as well as the individual, for the minimum wage, for all great labor reforms, for the limiting and safeguarding of child labor and the workmen's compensation fund. He has always been in the forefront for efficiency and economy in the management of the affairs of the State, a staunch fighter for better roads, in short we find Colonel Colgate to be a man fully measuring up to the progressive ideals, and believe that his voting strength in November will be a revelation to old time politicians, should he succeed in securing the Republican nomination."

Others endorsed were Joseph S. Frelinghuysen, for United States Senator; Charles N. Fowler, for Congressman from the Fifth district, and William B. Martin for county clerk.

PLAINFIELD ELKS PLAN FOR CONVENTION PARADE

Final distribution of the paraphernalia necessary for the local Elks' participation in the Newark B. P. O. E. convention parade to be held next Tuesday will be made at the Watchung avenue clubhouse tomorrow night, when the secretary of the committee will take care of the members between the hours of 8 and 11 o'clock. Plainfield Lodge, No. 885, will probably have one hundred uniformed men in line in the monster parade and will undoubtedly make a strong bid for at least one of the scores of prizes to be offered.

The local delegation will leave here on the 8:36 train and will arrive in Newark at 9:26 to be met at the Broad street station by a band and float. From the latter place they will proceed to the parade formation streets.

John H. Cose is chairman of the reunion committee, assisted by the following: C. F. Stout, secretary-treasurer; Dr. C. L. Crist, William C. Mulvey and Lewis A. Bellis.

CALLED WEST BY DEATH.

The Rev. Edwin Shaw, pastor of the Seventh Day Baptist church and Mrs. H. L. Polan, of New Market, are in Milton, Wisconsin, where they were called this week by the death of their mother, Mrs. J. O. Shaw, who passed away in her seventy-sixth year. Mrs. Shaw is also survived by the Rev. George Shaw, former pastor of the Seventh Day church, but who now is in the West.

BRAKEMAN KILLED AS CAR OVERTURNS

Walter Diamond, of Elizabeth, Dies on Way to the Hospital.

Walter W. Diamond, a brakeman on the New Jersey Central Railroad, was almost instantly killed this morning, when a freight car on the train he was riding was derailed opposite the roundhouse at Dunellen. The accident happened at 3:20 a. m. A broken drawhead caused one of the cars to leave the track and overturn. Diamond was thrown from the train and when two other cars piled up on the derailed car he was caught underneath. When other members of the crew had pulled him from under the wreckage it was found that his head had been crushed. He died before reaching Muhlenberg Hospital. Diamond lived at 1036 Grand street, Elizabeth. Members of his family have made arrangements for the shipping of the body there this afternoon for funeral services and interment.

TROOP EXPECTS TO START HOME MONDAY

Officers Say They Have News From Those High in Authority.

By JAMES J. McNAMEE.

Douglas, Ariz., Sept. 8.—Officers of Troop D are authority for the assertion that the Plainfielders will leave here Monday. They refuse to give their season for expecting to be ordered home on that day, but say they have been informed by high authority. Of course the men believe them, and the entire camp is living in hope of shaking the dust of Arizona's desert sands from its feet in four more days.

Private William Ising, of Troop D, received a discharge yesterday, granted under the depenednсy clause. He left for home last night, but will report at Fort Dupont, Delaware to be mustered out. The discharge of Sergeant Donald A. McGee has been granted, it is said, and should reach the camp some time today.

TWO PARALYSIS CASES FOUND NOT REPORTED

Parents Let One Child Die and Another Suffer From Dread Disease.

Two cases of infantile paralysis that were not reported to the local Board of Health and about which no physician had knowledge became known today when Dr. Raphael Yood determined the death of Francis J. Reiss, the seventeen months' old son of Mr. and Mrs. Philip Reiss, of 329 Lee place, as due to the plague. At the same time Dr. Yood found that Mary Reiis, the seven year old daughter, had been suffering from the same disease, but had practically recovered, although still paralyzed in one leg.

That nothing was known about the two cases is laid to the fact that the parents did not immediately report them but tried to doctor the children themselves. It is probable that they did not know it was paralysis, as the girl was ill for several weeks and on the road to recovery when the boy was taken suddenly ill. It was when the boy's condition became dangerous that Dr. Yood was called.

Funeral services for Francis Reiss will be held tomorrow afternoon from the home, and interment will be made in St. Mary's cemetery.

—Make your selection early Saturday morning at Neumann Brothers for peaches, special sale at 75c, $1.00, $1.25 and $1.50.—Adv. ***

EMERGENCY!

By order of the Board of Health, which will be effective until further notice, all hotel keepers, landlords, tenants and householders generally, are hereby requested to report daily to the Board of Health, between the hours of 8 a. m. and 5 p. m., the arrival of all persons from out of town. INCLUDING PLAINFIELD PEOPLE WHO HAVE BEEN ABSENT FROM THE CITY (DAILY COMMUTERS EXCEPTED). Such report should state the name and residence of the person making the report; and also the names and ages of the parties from out of town and the locality from which they came. The report may be made personally at the Board of Health office (No. 104 East Front street), or by telephone (No. 646). The purpose is to place full information at the command of the Board of Health for such inquiry and investigation as it may deem necessary.

N. J. R. CHANDLER,
Health Officer.

FIRE INSURANCE RATES DISCUSSED

President D. T. Kenney, of Chamber of Commerce, Alleges Discrimination.

URGE FURTHER ACTION

It is Shown Plainfield and Somerville Pay Same Rates, Although City Has Paid Department — Chamber Favors Advance on Motor Tonnage

That Plainfielders are paying exactly the same fire insurance rates as the people of Somerville, despite the fact that this city has a full paid fire department with the most modern fire-fighting equipment, while Somerville has a volunteer department, was forcibly presented to the members of the Chamber of Commerce last night by the president, David T. Kenney, who has been making a thorough investigation of the matter. Mr. Kenney's remarks aroused unusual interest among those present and all favored action that would result in the proper adjustment of rates.

Mr. Kenney, in addressing the members of the chamber on the subject, said:

"It will no doubt be of interest to all owners of either real or personal property in the city of Plainfield to know that as conditions stand in respect to the large amount of tax that is being paid for the equipment and maintenance of the several branches of the city government, and more particularly that paid for the equipment and maintenance of a full paid fire department and streets on which the fire apparatus is conveyed, together with water facilities such as fire hydrants, that we are not getting in return the benefits that I believe we are entitled to and that some one or somebody is lax or at fault.

"There has been filed with the commissioner of banking and insurance rules and requirements for the various classes of fire protection in the State of New Jersey.

"Plainfield has been placed in Class C. Somerville has been placed in Class D, and yet residential property owners in Plainfield pay as high insurance as Somerville.

"Somerville has a volunteer fire department with horse drawn apparatus. The horses are out at various kinds of teaming during the day. Somerville has a water pressure, I am informed, of 30 pounds.

"Plainfield has a full paid fire department with automobile and horse drawn apparatus, ever ready for action. Plainfield has a water pressure of 70 pounds in the business centre of the city.

"The loss in insurance amounts from 2 per cent. to 5 per cent. on the hundred. Consider the enormous loss on several million dollars of insurance which is placed on Plainfield property.

"East Orange, Hoboken, Camden, Trenton and other places are in Class B, all of which are entitled to still better rate of insurance than Class C. Remember the size or population of a city has nothing to do with the classification as long as the requirements are met. The city of Newark is in Class A, the best.

"Now, why are we not in Class B with the above named cities? and it would appear from reading the rules or requirements we should be I am told in a letter from the insurance expert, Atlee Brown, that Plainfield has been placed in Class C. Yet, on investigation, I find that insurance rates are being paid under Class D.

"What's wrong?"

The above remarks by Mr. Kenney were partly based on correspondence he had with Atlee Brown, of Newark, the fire expert of the Schedule Rating Office, in which he sought information regarding rates in this city. Mr. Kenney in writing Mr. Brown stated that he understood cities, boroughs or towns having well organized fire departments are entitled to proportionately better insurance rates. He then called attention to the fact that Plainfield and Somerville are paying the same rates on a large portion of insurance, emphasizing the fact that this city is not getting as good rates as it should.

In reply Mr. Brown stated that there has been filed with the commissioner of banking and insurance rules and requirements for the various classes of public fire protection in the State. He said that Plainfield was placed in Class C, while Somerville is in Class D, the requirements calling for a volunteer force with paid engineers and drivers. He added that all risks rated specifically that are located in Class C towns have a town charge of .02, whereas if such risks were in Class D towns the charge would be .03. A detailed schedule accompanied the letter.

In answer to another letter from Mr. Kenney Mr. Brown referred to the tabulation of rates sent with previous letter, explaining that if he would call at his office in Newark he would be glad to give further information.

The chamber also discussed the question of highways and adopted a resolution favoring the taxation of motor trucks according to tonnage.

(Continued on page 2.)

CHURCHES WILL TAKE UP FIGHT

Union Service for Sunday to Discuss Question of Saloon Licenses.

GAVETT WILL PRESIDE

Dr. Strong, Dr. Anderson and George Batchelor Will Address Meeting at Trinity Reformed Church—All Are Invited.

Pastors and churches in the city of Plainfield will begin an active part in the coming campaign for the election of four new members of the Common Council next Sunday evening, when a union service of all local churches will be held.

The service will be in Trinity Reformed church. It has been called by the Church Co-operative Society, of which Joseph W. Gavett is president, and Mr. Gavett will preside. The meeting will be called at 7:45 o'clock and all church members, as well as others who are interested in the campaign to rid Plainfield of the saloons are invited to attend.

The Rev. Philip B. Strong, pastor of the First Baptist church; the Rev. C. M. Anderson, pastor of the First M. E. church, and George H. Batchelor will be the speakers, in addition to Mr. Gavett. All who own Biederwolf song books used in the recent campaign are requested to bring them.

The speakers are to confine their remarks to a discussion of the issue of no-license in Plainfield. A movement to bring about a refusal to renew saloon licenses when this question comes before the Common Council in January was started some time ago by the Church Co-operative Association, and already a candidate has been put in each of the four wards of the city. In one ward, the Third, the no-license man is without opposition in the Republican primary. The candidates of the Church Co-operative Association are: First ward, Frederick S. Cutter; Second ward, Charles E. Loizeaux; Third ward, G. Herbert Condict; Fourth ward, Chauncey L. Hight.

Already the fight for these candidates has become lively in each ward, and the meeting of Sunday evening will publicly identify the movement as one of the churches. It is expected that the church auditorium will be filled.

REGISTRATION POLL TO BE OPEN ON TUESDAY

The first registration in the city of Plainfield in preparation for the primary and election of this fall will be held Tuesday, September 12. Polls will be opened in each voting district in the city from to 9 p. m. On Monday City Clerk John J. Carroll will publish a list of the polling places, with addresses, and also the boundaries of all districts.

SAUNDERS AND TREACY WILL ADDRESS DEMOCRATS

William L. Saunders, of North Plainfield, a member of the Naval Advisory Board, and Hugh Treacy, of this city, who seeks the Assembly nomination on the Democratic ticket, will address the Plainfield Democratic Club at its meeting in the Depew building Monday night.

Mr. Saunders has recently been in touch with the political situation throughout the East and will have something interesting to say on the subject and those attending the meeting will have an opportunity to meet Mr. Treacy.

MRS. SARAH L. SMITH DIES IN HER 69TH YEAR

Mrs. Sarah V. Smith, aged sixty-nine years, died yesterday at the home of her son, Leon L. Smith, 203 Rock avenue, following a lingering illness. Mrs. Smith had made her home here for a number of years. Her husband, Joseph Smith, died in this city last April.

Beside the son with whom she lived, Mrs. Smith is survived by one daughter, Mrs. Wiliam I. Mason, of East Orange, and two brothers and a sister. The funeral will be held at her late home tomorrow afternoon at 2:30 and interment will be in Hillside cemetery.

LEONARD SEEKS SUPPORT OF PLAINFIELD VOTERS

William A. Leonard, of Elizabeth, who is opposing County Clerk Abram P. Morris, for the Democratic nomination, was in Plainfield yesterday calling on his friends. He appears to be optimistic over the success of his candidacy, and says he feels sure that he will be the choice of his party primary for the nomination on September 26.

Mr. Leonard's friends here assured him of their support at this end of the county. The candidate is well-known throughout the county through the fact that he served one term as an Assemblyman.

SAY ALLIES HAVE LOST A MILLION

Germans Report on Killed and Wounded in New Drive.

ROUMANIANS DEFEATED

Town and 20,000 Men Taken by German-Bulgar Army — French Stop Bore Assaults Along the Somme.

Berlin, Sept. 8.—The Allies have lost more than a million in killed, wounded and missing since the grand offensive against the Central Powers opened with a Russian attack three months ago.

This estimate was made today by German military experts, who said they thought it conservative.

Against these losses the Allied armies have only the conquest of Bukowina and some Galician territory by the Russians, the capture of Goritz by the Italians, a shallow thrust into the German lines on the Somme and the occupation of mountainous Transylvanian territory by the Roumanians as positive military achievements.

The armies of the Central Powers, keeping their lines intact everywhere under tremendous pressure, at the same time struck back with successful blows at the Balkans. The Bulgarians advanced on both flanks to positions menacing the Allies in Greece. German and Roumanian forces struck a severe blow against the Roumanians by occupying Tutrakan fortress, one of the bridgehead positions defending Bucharest.

The Allies' losses as conservatively estimated here follow: Russian, 600,000; British, 230,000; French, 150,000; Italian, Serbian and Roumanian combined, 50,000. Some Austrian experts and a number of Germans have estimated the Russian losses at more than 800,000 and the combined British and French losses at more than 400,000. Official casualty lists given out at London show British losses of about 125,000 for the month of August alone.

20,000 Roumanians Captured.

London, Sept. 5.—The Roumanian Legation has not yet received any official report of the capture of Tutraan, along with 20,000 prisoners by a German-Bulgar army.

Alpine Troops Take Trench.

Rome, Sept. 5.—Austro-Hungarian troops delivered violent attacks in the Sugana Valley on Wednesday, but were repulsed. The assaults were made at Civarve, on the Trentino front. Alpine troops captured by storm an Austro-Hungarian trench on the slope of Monte Tofana in the Delomites.

Artillery Duels in Balkans.

Paris, Sept. 5.—Violent artillery duels have taken place within the last 24 hours in the sectors of Dorian, the Sturma River and Beles in Greek-Macedonia, says the War Office, in a report today dealing with operations in the Balkans.

British Take Two Officers.

London, Sept. 8.—Artillery duels and combats with bombs took place on the Somme front last night, says a statement issued by the War Office today. The British have captured two more German officers and fifty men.

Two Steamers Sink.

London, Sept. 8.—The Ellerman liner Tagua, 937 tons, has been sunk by a submarine. A despatch to Lolyds also carries a report that the British steamer Hazelwood, 3,192 tons, has been destroyed.

French Still Hold Lines.

Paris, Sept. 8.—Another series of counter attacks was launched by the Germans south of the Somme River last night, but all were repulsed, according to a sattement issued by the French War Office today. These assaults were delivered in the sector of Berny en Peterre and Chaulnes, and they not only broke down but the Germans left 200 prisoners in the hands of the French. North of the Somme there was a severe artillery duel. On the Verdun front the French made further progress on the line of Vaux Chapitre and Chenois Wood, attacking with hand grenades.

Russian Biplane Shot Down.

Berlin, Sept. 8.—The Admiralty announced today the shooting down of a Russian biplane over the Poland-Russia Coast. The occupants were made prisoners.

Kill Women and Children.

Berlin, Sept. 5.—During the month of August the Allied soldiers and aviators killed 31 men, 27 women and 17 children in Belgian and French territory, held by the Germans. This information was given out today by the Overseas News Agency which added, fifty-two civilian men, 90 women and 39 children were wounded since September, 1914. 1,963 French and Belgian civilians have thus far been killed.

Y. M. C. A. SECRETARIES.

Mountain Lake Park, Md., Sept. 8.—Y. M. C. A. secretaries of West Virginia, Maryland and the District of Columbia gathered here today for their annual summer conference. The sessions will continue over tomorrow and Sunday.

WE GIVE S. & H. GREEN TRADING STAMPS

A. E. FORCE & CO.
"THE WHITE STORE"

This Adv. Especially For Men

We are Selling Our Men's Oxford Ties at Less Than Cost.

Now is the time for great bargains, they will be placed on sale table just inside the door. It will pay you to come in and see them.

Men's gun metal calf and tan calf Oxford Ties, made by Pels; $6.00 value; sale price **2.98**

Men's gun metal calf and tan calf Oxford Ties, made by the Burt and Packard; $5 value; sale price **2.98**

Men's vici kid Oxford Ties, broad toe last, blucher cut, made by Pels; $6.00 value; sale price **2.98**

Men's gun metal calf and tan calf vici kid and patent colt Oxford Ties; $3.50 and $4 value; sale price **2.49**

Men's gun metal calf Oxford Ties, blucher style; $3.00 value; sale price **1.98**

GET THE HABIT—GO TO FORCE'S

GET THE HABIT—GO TO FORCE'S

WE GIVE S. & H. GREEN TRADING STAMPS

Scotch Plains, Fanwood

REBUILDING MILLS.

Work has been started on the rebuilding of the paper mill under supervision of the Newark company, headed by W. T. Plum, that recently purchased it. Men begun yesterday to haul machinery up to the mill. Horses pulling a truck with a large pump on it all the way from Newark became stuck on Martine avenue, near North, last night and partially blockaded traffic all night.

CELLAR COMPLETED.

Mobus Brothers have completed the excavating of the cellar of the addition at School No. 1, and William Pangborn's Son has nearly completed the foundation. He had the general contract for the work, but sub-awarded the carpenter contract to Anthony Alberts. From the way work is at present progressing the new structure will be completed by Christmas time.

Miss Rose Thomae of North avenue, is visiting the Misses Thompson, of Martine avenue, who are spending the summer at Lake Hopatcong.

Mr. and Mrs. Richard Tuil, of North avenue, left today to spend a few weeks at Jefferson Highlands, New Hampsire.

STATE SCHOOL AID.

The Fanwood Township Board of Education will receive from the State this year toward the maintenance of schools $11,011.69 a slight increase over last year, and will raise 17,285 locally.

The semi-monthly meeting of Twilight Council, Jr. O. U. A. M., was held in the lodge rooms last night, when routine business was transacted.

New Providence

Kozenook Kamp of the Jr. O. U. A. M. will hold another dance September 16 at Pine Grove Hall.

Petitions were filed yesterday by Mayor Thomas P. Crane, Councilman Lyman B. Codington and Thomas A. Lenci. The two latter are running for councilman and the Mayor is running for re-election. They have no opposition, and it is expected they will be indorsed by both parties.

A. C. Hart, of Floral avenue, Murray Hill, is at Hackettstown.

The New Providence township election board has organized as follows: Judge, George Reed; inspector, George Mercier; clerks, John Martinelly and Charles Burgmiller.

Francis R. Baird, of Fairview avenue, has sold his place to Hugh Jehu, of Ridgewood. The latter will take possession after January 1.

Charles T. Behr, of Summit, has purchased six lots from L. D. Osborn in Osborn Park, in Passaic street, and will break ground today for several new greenhouses for the growing of roses. He also will build a new residence for himself. Mr. Osborn, too, has plans out for a new residence in Osborn Park. The total improvements in that section will run close to $20,000.

Saturday Special

Boys' Wash Suits, reg. $1.25 and $1.50 values, to close out at $1.00.

ROSENBAUM'S BAZAAR

Saturday Special

Middies, 10 to 20, special, 79c. Reg. $1 & $1.25.

Advance Fall Styles in Ladies', Misses' and Children's Wearing Apparel

AT LOWEST PRICES IN TOWN--You'll Save Considerably on Buying Now on the New Goods at Old Prices--Exceptional Honest Values Offered

Fall Millinery At Lowest Prices In Town

You will find here an excellent assortment of the newest novelty velvet Tams in the fancy shades. The large sailors made of real silk velvet, the newest three-cornered velvet tams; in fact we are showing the best selection of ready to wear hats at the lowest prices in town.

Sailors from.....$1.25 up
Tams from .....$1.49 up

FANCY NOVELTY SKIRTS
NEWEST FALL MODELS AT THE OLD PRICES YET

2.49 3.98 4.98 5.98

Selection of an excellent assortment just received in plaid stripes and new brown checks; all sizes up to 30 waist measure. See window display.

WAIST SPECIAL for Saturday

Unusual values in our Waist Department showing some new Fall styles just received.

$1.50 values, to 46.....98c
$2.50 values $1.98
$3.50 Crepe de Chine..$2.50
$3.48 Lace Net Waists.$2.98

25 Misses' & Juniors' School Dresses

From 12 to 16; on sale for Saturday—

1.98 2.49 2.98

You will surely buy more than one of these smart dresses at this exceptional reduced price from $3.98 and $5.00.

Boys' School Pants. Excellent assortment in cloth or khaki; sizes 5 to 17; from 59c up.

Boys' Belt Blouses. New selection of Fall patterns; light or dark shades; 6 to 16; 29c and 50c.

Automobile Caps. For ladies, just the thing for motoring; special 59c

Striped Pongee Beach Skirts. Regular $3.98 value, to close out at $1.95.

Ladies' Long Kimonas. Crepe, reg. $1.98 and $2.50 value; to close out special at $1.50.

Georgette Crepes By the Yard. 40 inches wide, selection of shades, navy, pink, white and black; beautiful quality, special, $1.59 a yard.

New Providence

Mrs. George Webster returned Wednesday from a two weeks' stay at Asbury Park.

The Flemington baseball team will play the Bound Brook club here Saturday afternoon.

Miss Ethel Hortman returned Tuesday night after spending several days in Philadelphia.

German Valley and Chester

Miss Erma Zepplin and Miss Maud K. Nunn are at home from an outing at Lake Hopatcong.

Mr. and Mrs. George W. Lance are entertaining their grandson, George Fultz, of East Orange.

Miss Mary Pfeiffer left Wednesday for Verona, being called there by the illness of her sister-in-law, Mrs. Frank Pfeiffer.

For the twelfth time a meeting will be held Monday afternoon to vote on an appropriation for the erection of a new three room addition to the school.

Rev. and Mrs. William S. Delp are entertaining Mr. and Mrs. Walter Lebernight, of Trenton.

Theodore Nunn has sunflower stalks in his garden that measure fourteen feet in height. The blooms measure one foot in diameter. Several stalks contain twenty one blooms each.

INSURANCE RATES DISCUSSED

(Continued from Page 1.)

for the reason that it is believed that heavy trucks are using the highways at the city's expense. It was the opinion that it is up to a city to regulate and control the use and abuse of streets and consistent observer will notice that business thoroughfares are used for "try-outs."

A copy of the resolution will be forwarded to the Department of Motor Vehicles, Trenton.

—Try Press want ads. They pay.

—Most of the readers of this newspaper know a bargain when they read about it. Are you advertising the car?

New Autumn Styles

For Misses or Women

$10.98 $12.98 $16.50 $19.98

A splendid collection, reproductions of late Paris models, authentically illustrating the trend of fashion for early Fall wear. Come in and let us demonstrate just how thoroughly we have grasped the ideas of the new season, and how charmingly they have been brought out in inexpensive models.

SERGE DRESSES, trimmed with colored embroidery and emphasizing the new high waist line.

NEW TUNIC STYLE DRESSES—Straight from the shoulder; very popular for general and street wear this Fall.

FUR TRIMMED DRESSES in good variety of stylish furs.

Pretty and practical styles for college girls or business women. Practical and dainty models for afternoon or shopping wear.

J. A. Fass
THE PARIS STORE

DUNELLEN

All the Happenings of the Day in Plainfield's Hustling Suburb.

MISS WHITFORD BRIDE OF FRANK F. BURDICK

Rev. H. L. Polan Officiates in New Home of Couple at New Market.

Miss Mabel Louise Whitford, daughter of Dr. and Mrs. M. J. Whitford, and Frank Fish Burdick, son of Mr. A. U. Burdick, both of New Market, were united in marriage last night at the new home of the couple, "Woodfern Cottage," that place. Rev. Herbert L. Polan, pastor of the Seventh Day Baptist church, of which the bride and bridegroom are members, performed the ceremony in the presence of fifty relatives and friends.

The bride was gowned in white crepe de chine, trimmed with shadow lace and satin ribbon, and carried a bouquet of white roses. Miss Grace Burdick, sister of the bridegroom, was the bridesmaid. She wore a gown of pale yellow silk and carried yellow chrysanthemums. Adelbert Whitford, brother of the bride, was the best man.

The ceremony was performed in front of a large open fireplace, which was artistically banked with ferns, yellow and white flowers and trailing clematis, autumn leaves, cut flowers also being used in the general decorations.

A reception followed during which the couple received congratulations and supper was served. A feature of the nuptial event was the singing of two solos, "O, Promise Me," and "Today," by Harold O. Burdick. The couple received a large collection of useful gifts. Mr. and Mrs. Burdick will begin housekeeping at once.

DUNELLEN WILL MEET WESTFIELD ON DIAMOND

What promises to be fully as good a ball game as the one between the locals and the Plainfield Tabs Labor Day afternoon will be played at Maurer Oval tomorrow afternoon when the strong Westfield team with George Ortleib, the ex-Bound Brook twirler, in the box, will endeavor to break the winning streak of Manager Angar's team. The game will start at 3:30 sharp. Warry McLaughlin, the former National Leaguer, will do the twirling for the locals.

The latter half of the case of Samuel Galdstein vs. the Dunellen Home and Investment Company will be heard in Perth Amboy this afternoon.

BRIDE-ELECT IS GUEST AT A "SURPRISE SHOWER"

Miss Eva Schneider, daughter of Mr. and Mrs. Lewis Schneider, of Front street, was given a surprise shower last evening in honor of her approaching marriage to Charles Chandler, of Jersey City. The affair, which was a complete surprise to Miss Schneider, was arranged by Mrs. C. T. Voorhees and Miss Elizabeth Reusch. The honored young lady received many valuable and useful presents, among them being pictures, linen and articles of cut glass, china and silver. The evening was pleasantly passed in playing 500, following which refreshments were served.

Among those present were: Mrs. C. T. Voorhees, Mrs. C. B. Lake, Mrs. George I. Apgar, Mrs. Robert S. Craig, Mrs. Walter S. Craig, Mrs. Henry Kirchner, Jr., Mrs. George Romond, Mrs. Wesley Bush, Mrs. Russel Runyon, Mrs. A. L. Barton, Mrs. Lewis Schneider; and the Misses Lillian Garretson, Kathryn Samson, Ruth Voorhees, Edith Voorhees, Julia Dodwell, Bessie Morris, Edythe Strickland, Elizabeth Reusch, Helen Shively and Lottie Barton.

The Misses Helen and Magdalene Kroohs are spending their vacation at Raven Rock.

Mrs. Little Shatters, of Lake Side avenue, is visiting relatives in Newark.

Lakeside Council, No. 35, Daughters of Liberty, held its regular meeting last evening in Friendship Hall.

Mr. and Mrs. A. G. Nelson are entertaining relatives from out of town.

William H. Moody accompanied William Carter to New Brunswick yesterday, where he took out a driver's license for his new car.

Mr. and Mrs. John Zaremba have been entertaining relatives from New York city for the past few days.

Harry Winters has taken a position with the Tide Water Oil Company as a general utility man.

Miss Madie McMahon, formerly of New Market, but now of New York, spent the first of the week with Miss Olive Lawrence. Miss McMahon visited her old homestead and many of her friends, among them the Misses Zella Kelly, Edna Smith and Agnes Kerwin.

Miss Minnie Canning, of New York, was the recent guest of Mrs. C. H. Lawrence and family.

Arthur Shaw has resigned his position with the Atlantic and Pacific Tea Company.

Leslie Bowlby, accompanied by Julius Margentino, went to New Brunswick yesterday, where he successfully passed an examination for a driver's license.

Mr. and Mrs. C. G. Althoen, of Mountainview Terrace, have returned from a sojourn of several weeks at Sea Side Park.

DUNELLEN REPORTS TWO NEW CASES OF PARALYSIS

Two new cases of paralysis were brought to light yesterday afternoon in Dunellen, one of them of a serious nature. Mary Gusha, the two-year-old daughter of Mr. and Mrs. Gusha, of Center street, New Market, lies critically ill at the parents' home, her throat being paralyzed.

The other case is that of the three-year-old son of Mr. and Mrs. J. Paszhk, of Smalley avenue, Middlesex borough, who is suffering with a mild attack of the disease. Both children are under strict quarantine at their respective homes.

Mrs. J. Z. Kelly has returned from Budd's Lake, where she spent most of the summer.

James Harte and family, of New York city, who have been spending the summer with Mr. and Mrs. Henry Rankin, of North avenue, returned home yesterday.

Edwin La Rue, of New Market road, has returned from the White Mountains, where he spent several weeks.

Archie Munn, of Madison avenue, has taken a position at Saurer's.

Wesley Buckley, of Jersey City, is visiting Mr. and Mrs. William Russ, of North avenue.

Warrenville.

Miss Cary, of Jersey City, is spending a few days with Mrs. William Thorp.

William Kuntz, of Dover, is visiting his parents.

Arrangements have been made for a dance at the Mountain House every Saturday night.

Mrs. John Wordson has returned from a visit with Brooklyn relatives.

Oscar Dritschel has returned to Plainfield after visiting friends here.

Miss Margaret Nash has returned to Brooklyn after spending her vacation at the home of Mrs. Alfred Sachs.

117 PATIENTS AT BONNIE BURN DURING AUGUST

The number of patients in Bonnie Burn Sanitorium on August 1 was 117, 70 males and 47 females. During the month 16 patients were admitted, 13 males and 3 females. Of the number two males were in the incipient stage, two males and one female were in the moderately advanced stage and nine miles and two females were in the advanced stage.

The largest number present at any time during the month was 125, the smallest number 110. The daily average was 117.4. Thirty-two patients were discharged during the month, which includes eight deaths.

—That funny fellow Scoop is on the classified page.

PRACTICAL HEALTH HINT.

Dangers of Bad Teeth.

A bad tooth should never be tolerated, and the danger of cancer is only one more good reason for having it attended to. Cancer of the tongue may occur at any age, but it is most common between forty and sixty. As one-third of all cases investigated have been shown to be definitely associated with jagged or decayed teeth or imperfect plates, it would seem that here is one method of preventing cancer.

It is probable that other conditions occurring in combination with bad teeth increase the likelihood of cancer of the tongue as a result, but the removal of this form of irritation is so simple a matter that deaths in cases of this kind must be charged to pure negligence. If the removal or treatment of the tooth does not relieve the situation and the ulcer continues, prompt operation is necessary, for this form of cancer is quickly fatal.

—A good many of the readers of this newspaper are "probable buyers" of your property. Do they know that it's for sale?

Hotter weather makes you forget

"HOTTERHEAT" COAL

But it should remind you of our

Certified Natural Ice

WADLEY & GOODENOUGH
208 Madison Ave. Tel. 13

TEPPER'S For New Silks | TEPPER'S New Dress Goods | TEPPER'S FOR NEWNESS AND VARIETY | TEPPER'S For Men's Furnishings | TEPPER'S For New Blouses

READY! With Brilliant Displays of New Merchannise--At Tepper's

Uppermost in the minds of smartly dressed women is the question of Fall styles. It is with due regard to the importance of this question that we present the first glimpses of Fall Faashions.

All that is new and all that is best in Fall modes are here in a comprehensive variety. Here is a gathering of Fall Merchandise ,remarkable for its completeness ,correctness in styles, uniformly high qualities, as well as moderate pricings.

All for the Children

Everything Needed When the School Bells Ring.

New Fall Coats and Dresses.

Are fast filling up our racks. The mother who derives pleasure in seeing her children well garbed, and who knows what children should wear, will be pleased when she sees these delightfully new garments. Every model in itself a picture of enhancing beauty, in the loveliest shades this season has brought forth.

For the Little Manly Fellows.

Suits and Hats—that will give satisfaction from every angle. Every boy wants a new suit when school starts, and these are just the suits he will delight in having. Good style, fine quality and long service is embodied in every garment.

Unusual Beauty aand Variety in the

Fall Millinery

FOR GIRLS.

Our department of children's wear is doing everything in its power to become a pleasant and convenient shopping place for little ones' needs. The prettiest styles in girls' millinery are now to be found in this department on the ground floor. A line of Hats that is a pleasing asset to this section. Prices are very moderate.

Editorial

Now is the accepted time for newness, variety and novelty to appear at their highest point of efficiency here, and in evidence that we have done our duty to the public we submit these carefully chosen Fall stocks. It is a duty which, as recognized distributors of reliable information in matters relating to the fashion features for the new season is, we think, well fulfilled.

Like sunlight on Autumn leaves, our store today makes a picture of wondrous beauty with its wealth of good things so good to look upon. We urge you to come tomorrow and enjoy it to the fullest extent.

Come, for the first glimpse of Fashion's Favorites in the World of Women's and Children's Dress.

The Ad-itor

Your Fall Suit--Madam

Will Have a Long or a Medium Length Jacket, Just as You Wish

And the skirts will be amply full, but just a little longer.

Models now on display show Jackets from 36 to 40 inches in length, offering a variety which affords splendid choi The smartest models are belted straight line effects, although a good many flare from the waistline. The large **Cape Collars** are amply featured throughout our line of Fall Suits. These are made doubly pretty by the novel trimmings of rich furs and velvets. The cuffs and the bottom of the jacket or skirt is also trimmed to match.

Some of the mdels are very plainly tailred, while thers are very fancy and more elaborate styles.

Of materials, there is an excellent choice, including Broadcloths, Gaabardine, Poplyins, Men's Weave Serges, Checked Velours, etc., in the fashionable shades of navy black, brown, Burgundy, plum and green.

New Autumn Dresses and Coats

New creations are replenishing our stocks daily. Silk and Serge Dresses. New Coats in the choicest weaves and colorings. All are here, all can be seen tomorrow at Tepper's in their completeness of charm. There has never been such variety nor such beauty.

HOSIERY NEWNESS

Gotham Gold Stripe Silk Hosiery

Will outwear those of cotton. Think of being able to obtain beautiful Silk Stockings, possessing more durability than sturdy cotton hosiery, and made with a patented run-proof top that garter claps cannot ruin.

We have just opened a new shipment that includes all the new popluar shades. Some with silk tops which we sell at **$1.50**

Others with sturdy elastic lisle tops, which we sell at.....**$1.00**

All are full fashioned, and have double lisle toes, and high spliced heels. Get some tomorrow. The prices are only .....**$1.00 and $1.50**

New Ideas are Plentiful in Fall Millinery

Napoleon ones, draped varieties of the Tam crowns sailors and jockey-brim pokes. All are here! e velvet in black, blue and Burgundy is an extremely smart material for general use. Embroidered felts and velours are also used. The trimmings are mostly of wings and birds and ribbons.

A Few Exceptional Values in the

Jewelry and Silverware Section

School bells will soon be ringing and your little girls will want to be more careful of the hour of the day.

How happy will she feel when presented with one of our Sterling Silver Watches, with a guaranteed imported movement. Furnished with a leather band to put around the wrist. This we offer for tomorrow, at.....**$2.98**

Solid Gold Signet Rings—In a large assortment of sizes and styles, will be offered special for tomorrow at..**$1.49**

Lavelliers—In a large variety—some plain gold filled, others with stones of various different colors. Special for Saturday **$1.15**

Neckwear--An Important Factor

FOR THE FALL.

Some extremely effective Neckpieces have been produced for wear with Fall Street Dresses and Suits. They are generous in proprtion and rounded to conform to the old-fashioned shoulder capes. Collar and Cuff Sets will be extensively used this season.

The new styles are here and featured at prices from .....**50c to $2.98**

Gloves for the Fall

One and two clasp Gloves are being shown, in Glazed Kid, Washable Kid, Cape and Mocha. All these are represented in our new assortments, comprising a full line of sizes, in the fashionable shades of the season. Prices....**$1.25 and $1.50**

This year, as usual, we carry the standard Jouvin Glove, or French Kid, in a complete range of sizes and colors....**$1.50**

Rengo Belt Cors

Strictly specialty Corsets, made for stout women. Boned throughout with double watch spring steels, guaranted not to rust.

Corsets sold regularly for $3.50, special for tomorrow **$3.00**

More For Your Money at Tepper's PLAINFIELD ~NEW JERSEY~

We Make Daily City and Out-of-town Auto Deliveries.

In case you are too busy or too tired to come to our store personally,

'Phone Your Orders.

All telephone orders receive our immediate attention.

CONSULT OUR SHOW WINDOWS

Fall Opening

After a successful Spring and Summer season we are prepared to offer to the public still greater values—better service—a large selection in Fall Suits than any that has been offered in this city at twice the figures quoted.

Every garment is made on the premises and must be satisfactory and correct before leaving our store.

A full selection in all the latest shades and mixtures in serges, worsteds and cheviots, in the various fall styles, made to order for

$15 and Up

M. J. FRANK & CO.

TAILORS

243 W. Front St. I. Shrager, Mgr.

Safety Surrounds the House We Insure

whether it be against fire, wind-storm or burglary. Protection from this office is absolute.

REAL ESTATE LOANS RENTS **GEO. M. CLARKE CO.** Telephone 209 Plainfield.

INSURANCE OF ALL KINDS.

If it's advertised today it is likely that it is of timely interest to you today.

The store's advertisement is the store's daily message to you—and there is not often a day in which there is not something new and interesting in that message.

Scene from Selwyn & Co.'s Gale of Laughter, "Fair and Warmer," at Plainfield Theatre, Tonight.

DOCTORS AND LAWYERS ENJOY ANNUAL DINNER

Forty local business men, including all the doctors, with the exception of Drs. Murray, Van Horn and Pittis, together with a number of lawyers and merchants, held their annual shore dinner at the Highland House, near Atlantic Highlands, yesterday afternoon. The affair was a success in every way and was better attended than ever before.

The majority of those present made the trip by automobile and reached there shortly after noon. About the middle of the afternoon they sat down to an excellent dinner. The return home was made in the forepart of the evening.

2 CIVILIAN AVIATORS IN FALL OF 200 FEET

New York, Sept. 8.—Charles D. Wiman and J. Walter W. Struthers, civilian aviators flying from the Aviation School on Governor's Island, fell to earth this morning in their tractor Curtiss biplane and were seriously injured. The machine was a complete wreck. Both men had been in the air about fifteen minutes at a height of about 700 feet when the biplane fell vertically, pinning both men underneath. It took some time to extricate the injured men from the wreckage. Wiman as far as is known is suffering from a dislocated hip and a broken nose, but may have sustained internal hurts. Struthers had both legs broken, one with a compound fracture, and his head badly cut, according to surgeons at the Post Hospital.

SUFFRAGISTS PROVE THEY KNOW HOW TO VOTE

Atlantic City, Sept. 8.—Delegates to the National American Woman Suffrage Association, who say they expect to be enfranchised before many years have passed, are taking time by the forelock and are learning how to vote.

In electing their national officers the delegates are following much the same plan of States where there are State-wide primary laws. The candidates first filed petitions duly signed by a certain number of persons, to have their names placed on the primary ballot. The time for filing nomination papers closed late last night and today a primary election was held. The two candidates receiving the highest vote for any one office will be placed on the election ballot and wil come up for election tomorrow.

In carrying out the election the women are using voting machines and for the last two days delegates have been practising on the machines in order to be able to vote without making a mistake. Mrs. Carrie Chapman Catt, National President of the organization, tried on in New York a week ago and voted a full ticket in seventeen seconds. Others are trying to break the record she has established.

Wh tchouse

Mrs. John W. Van Syckle, of Westfield, is visiting Mrs. Susan Van Syckle on the Ridge.

Mrs. F. W. Brown and daughter, of Brooklyn, are the guests of Mr. and Mrs. Peter La Tourette at Whitehouse Station.

Miss Marjorie Vliet returned to East Whitehouse Wednesday after a visit to her uncle and aunt, Mr. and Mrs. Ernest Alexander, of Elizabeth.

The Readington Township Board of Education has changed the time for receiving the new central schoolhouse bids for East Whitehouse and Whitehouse Station from next Saturday to September 23.

Miss Pearl Apgar, of New Germantown, is visiting Mrs. Ella E. Burdette in East Whitehouse.

Kenneth Dalley, of East Whitehouse, is the guest of his uncle and aunt, Mr. and Mrs. George Dalley, of Neshanic.

The second of the series of cottage prayer meetings preparatory to the revival to be conducted by the East Whitehouse Methodist church will be held tonight at Charles P. Oliver's.

Owing to the continued drought, many cisterns and several wells in East Whitehoue are dry.

Mrs. Rebecca Skillman, of Whitehouse Station, and Mrs. Arabella Rockefellar, of Somerville, are visiting Mrs. Elizabeth Trimmer, of Hackettstown.

Miss Anna Burnett, of New York, is visiting Mr. and Mrs. Max Leiberberg, of East Whitehouse.

The Misses Freda and Gertrude Koehler, of Newark, are guests of their aunt, Mrs. Freda Wiykowski, near Whitehouse Station.

The milkmen here have advanced the price from six to seven cents a quart.

Mrs. James Eddy, of Elizabeth, is visiting her brother, Clarence Hawk, of Stanton.

Miss Elizabeth Thorpe, of Trenton, is the guest of Mr. and Mrs. John N. Stout, of Lamington.

Miss Elizabeth Gallop, of Newark, is visiting Miss Mabel Duyckinck at Lamington.

Malcolm Skillman, of South Bethlehem, Pa., is visiting his mother, Mrs. town.

Miss Grace Gulick, of Lamington, left Wednesday for Northfield, Mass.

Grant Hoffman, of Frenchtown, is visiting Marcus Apgar at Whitehouse Station.

—That funny fellow Scoop is on the classified page.

—Going to build? See Saturday's Press.

COMPLETE PLANS FOR PUBLIC SCHOOL OPENING

Plans for the school year soon to open were made at a meeting of the Union County Principals' Association in the office of the county school superintendent in Elizabeth, this week. It was decided to hold a one day institute of all the teachers in the county September 22. Battin High School in Elizabeth will be the probable place of meeting.

A canvass of the county disclosed the fact that all but districts have decided to call their teachers home a few weeks before the opening of school for final instruction and institutes. Elizabeth, Plainfield and Cranford have made no provision for this.

UNION COUNTY W. C. T. U. MEETS SEPTEMBER 21

The thirty-first annual convention of the Union County W. C. T. U. will be held in the Second Presbyterian church, at Rahway, on Thursday, September 21, with an all-day and evening session. The meetings will be open to the public.

The morning session will be opened at 10 o'clock by the president, Mrs. Mary D. Tomlinson. Miss Gertrude Orvis will welcome the delegates and visitors in behalf of the Rahway union and the Rev. F. W. Johnson, D. D., will perform a similar function in behalf of the church. The response will be given by Mrs. R. W. Desmond, of Cranford. This session also will include the president's address, annual reports of the secretary and treasurer and the election of officers.

PETITION SIGNED FOR PROBE OF FREEHOLDERS

The Board of Chosen Freeholders were notified yesterday afternoon that forty-one taxpayers of Union county had annexed their affidavits to a petition for "a summary investigation" of the expenditure of county money. In that petition the belief is expressed that "county moneys are being or have been unlawfully or corruptly expended."

The signers of the petition for the investigation have based their belief, as stated in their petition, on the report of Francis P. Smith, the expert road engineer hired by Freeholder Aplegate to determine if the county was getting full value for the money appropriated on its roads. Mr. Smith, after stating his qualifications as an engineer, swore that contract specifications were not being observed. In several cases, he claimed, he found too small an amount of tar, not enough bitumen covering and no screening on the roads he examined.

Westfield.

Spotty, the dog mascot of the firemen, was killed Wednesday morning by the chemical engine on the way to answer an alarm on Rahway avenue. Spotty, running in front of the engine, dodged a passing wagon and was caught under the wheels.

Robert Lacomb, of Irvington, paid a fine of $2 in the recorder's court Wednesday morning for driving his automobile without lights.

GERMAN-AMERICAN ALLIANCE.

Bloomington, Ill., Sept. 8.—The Wilson administration and its policy of alleged unneutrality in the European war are expected to come in for some sharp raps at the hands of the Illinois German-American Alliance, which met here today for its annual State convention. Present at the opening were large delegations from Chicago, Peoria, Springfield, East St. Louis and other cities throughout the State. In conjunction with the convention there is being held a conference of German editors of Kansas, Missouri, Iowa, North and South Dakota, Nebraska and other States. The joint gathering will continue in session two days.

RECALL ELGIN DISASTER.

Milwaukee, Wis., Sept. 8.—Some of the older residents of Milwaukee, including several of the survivors of the disaster, recalled today that this was the fifty-sixth anniversary of the wreck of the steamboat Lady Elgin, one of the most notable catastrophes in the history of navigation on the great Lakes. More than three hundred persons were drowned when the vessel sank in Lake Michigan, after being run down by the schooner Augusta ten miles off the shore of Winnetka, Ill. The steamboat was on its way back to Milwaukee from Chicago with a big load of excursionists. Nearly all of the victims were residents of Milwaukee or orther parts of Wisconsin.

MRS. RUSSELL SAGE 88.

New York, Sept. 8.—Messages of greting from friends throughout the country and from many institutions which have benefitted by her generosity poured in today upon Mrs. Russell Sage, to remind her that this was the eighty-eighth anniversary of her birth. Mrs. Sage is reported to be in good health, devoting a considerable part of each day, as she has dne for several years past, to the business connected with her vast schems of philanthropy. In accordance with her custom she has passed the summer at her home at Lawrence, L. I. It is the cottage in which Mrs. Sage died, and is one of the favorite houses maintained by Mrs. Sage.

—Press want ads. pay.

—Going to build? See Saturday's Press.

PAINTERS AND DECORATORS.

James C. Hansen
DECORATOR
Dealer in
PAINTS, OIL, GLASS, VARNISHES, ETC.
141 East Front St., Plainfield, N. J.
Distributor of John W. Masury & Son's Pure Colors, Ready Mixed Paints. Etc.

1916 WALL PAPERS
IMPORTED and AMERICAN GOODS
C. CONOVER & CO
Decorators, Painters and Paper-Hangers, Window and Plate Glass.
115 Elmwood Place. Tel. 1143.

HOTELS.

HOTEL WALDORF
HENRY WINDHAM, Prop.
144 EAST FRONT STREET.
Gottfried Kruger's Extra Beer on Draught. Imported Wines, Liquors and Cigars. Hotel accommodations and private dining-room.

HOTEL SOMERSET
Newly Papered and Painted throughout. Table Board and Rooms by Day or Week.
Piel Bros. and Kruger's Beer on draught.
W. G. FEASTER, Proprietor.
97 Somerset St. Tel. 901.

WEINMAN'S CAFE

COAL TO BURN
We have it in quality and quantity.
Have you ever tried our kind?
Let us convince you that it pays to buy the best, especially when the cost is no more.
BOICE RUNYON CO
Established 1837.
Park at North Avenue
Coal, Lumber and Masons' Materials.

NEW JERSEY CENTRAL

TRAINS LEAVE PLAINFIELD

For New York—2.10, 3.41, 4.38, 5.08, 5.40, 6.02 (except holidays), 6.27, 6.55, 7.22, 7.26 (except holidays), 7.41, 7.44, 7.55 (except holidays), 8.03, 8.12, 8.30 (except holidays), 8.36, 8.42, 8.50, 9.29, 9.53, 10.26, 11.27 a. m., 12.12, 12.34, 12.58, 1.49, 2.20, 2.25, 2.39, 2.55, 3.11, 4.01, 4.13, 4.36, 5.39, 6.08, 6.47, 7.41, 8.27, 9.27, 9.30, 10.15, 10.36, 11.43 p. m. Sunday—2.10, 3.41, 5.40, 7.23, 7.58, 8.52, 9.34, 9.40, 10.37, 12.12 p. m., 12.39, 12.58, 1.17, 2.09, 2.15, 2.55, 3.17, 4.29, 5.34, 6.57, 7.14, 8.13, 8.27, 8.36, 8.39, 9.27, 10.20, 10.36 p. m.

For Asbury Park—3.41, 8.12, 8.36, 11.27 a. m., 12.34, 2.13 through train, 3.11, 4.01, 6.08, 8.27, 11.43 p. m.

For Red Bank only—8.36, 12.34 Saturday only a. m.; 3.11 p. m.

For Newark—5.08, 6.27, 6.55, 7.05 (through train to Newark), 7.41, 8.36, 9.29, 10.26, 11.27 a. m., 12.34, 12.58, 1.49, 2.39, 3.11, 4.13, 4.36, 5.39, 6.08, 6.47, 7.41, 8.27, 9.30, 10.36 p. m. Sunday—7.23, 8.52, 9.34, 10.37 a. m., 12.39, 12.58, 1.17, 2.09, 3.17, 4.29, 5.34, 7.14, 8.13, 8.39, 9.27, 10.36 p. m.

For Easton, Bethlehem, Allentown and Mauch Chunk—5.18, *8.20, 9.44, 11.27 a. m., 2.09, 2.26, 3.24, 5.44, 6.59 (to Easton) p. m. Sunday—5.19, *9.44, 10.57 a.m., 1.58, 5.44, 7.05 p. m.

For Wilkesbarre and Scranton—5.18, 9.44 a. m., 2.26, 5.44 p. m. Sunday—5.19, 10.57 a. m., 5.44 p. m.

For Red Bank, Long Branch and Asbury Park, etc.—3.41, 8.12, 8.36, 2.13, 3.11 a. m., 12.34 (Saturday only), 12.58, 4.01, 4.36, 6.08, 8.27, 11.43 p. m. Sundays—7.58, 8.52 a. m., 9.40 (Red Bank only), 2.15 (Red Bank only), 3.17, 8.35 p. m.

For Atlantic City—3.41, 8.36 a. m., 12.34 (Saturdays only), 3.11 p. m. Sundays—9.40 a. m., 2.15 p. m.

For Philadelphia—6.38, 7.39, 9.02, 10.43, 11.54 a. m., 12.42, 1.54, 2.45, 4.45, 5.13, 6.47, 8.47, 9.46, 10.48 p. m., 1.20 a. m. Sunday—9.02, 9.39, 9.57, 10.39, 10.43, 11.41 a. m., 12.42, 1.44, 2.45, 3.43, 4.29, 4.45, 4.56, 5.39, 6.39, 6.47, 8.47, 9.48, 10.55, 11.54 p. m., 1.20 a. m.

For Baltimore and Washington—Daily 9.02, 10.43 a. m., 12.42, 2.45, 4.45, 6.47 p. m.

*Except Mauch Chunk.

HEADQUARTERS FOR GIBSON'S RYE
E. C. WESTCOTT
115 East Front Street

L. MORALLER & SONS
WATCHMAKERS AND JEWELERS
WATCHES
CLOCKS and JEWELRY
Fine Watch and Clock Repairing a Specialty.
217 Park Ave. Phone 1783.

N. Meyers & Sons
COAL
COKE AND WOOD
Office tel. 1152-W. 121 Watchung Av.
Yard Tel. 1911.

REAL ESTATE INSURANCE
MANNING & CURTIS
106 DEPOT PARK

There are so many things of interest and value in this store, things that men and young men wear, that we're eager to have you come and let us show them to you.

It's really the most remarkable display of new Fall Suits and Overcoats, Fall Hats, Shirts and Neckwear for men, young men and boys, that we've ever made.

The variety, for all tastes, is very large, the quality of every article is fully guaranteed, the styles are unmistakably authentic; and you can have your money back if anything isn't just right.

New Falls Suits $12 to $25

Rothberg's
"CORRECT DRESS FOR MEN"
Stein-Bloch Smart Clothes
206 W. Front St.
Plainfield, N. J.

F. H. FIRSTBROOK
116 W. FRONT ST.

Best Elgin Butter, per lb.	39c
Jersey Eggs, per dozen	39c
24-Hour Eggs, large and white, per dozen	55c
Fancy Jersey Potatoes, per basket	75c
Hershey Cocoa, 1-4 lb., 8c; 1-2 lb., 15c; 1 lb.	30c
New Pack Tuna Fish, 1-2 lb. can, 15c; 1 lb. can	25c
New Pack Cut Asparagus, large cans, per can	20c
Fancy Salmon Steaks, oval cans, per can	20c
Fancy Red Alaska Salmon, per can	18c
Fancy Oregon Salmon, flat cans, large can	18c
Blue Tip Matches, 6 boxes	25c
Vulcan Safety Matches, 12 boxes	10c
Fancy Maryland Tomatoes, per can	12c
All Soap, 10 bars	45c
Swift's Butterine, 1-lb. prints	25c
Special Butterine, tub, per lb.	28c
Campbell's Soup, all kinds, 3 cans	25c
Hotel Astor Rice, 3 packages	25c
Fancy Bulk Rice, 4 lbs.	25c
Old Dutch Cleanser, 3 cans	25c
Reckitt's Blue, 3 10c packages	25c
Sauerkraut, 3 cans	25c
Mason Jars, quarts, 55c; pints, per dozen	50c
Tulip Jar Rubbers, 3 packages	25c
Parowax, 3 packages	25c

WE GIVE S. & H. STAMPS

F. H. FIRSTBROOK
116 W. Front St. Phone 1754

BARNARD'S ROLLS & BUNS
ARE SIMPLY GREAT.
People have been buying them for years and never tire of them. Suppose you order some today.
Coffee, Cinnamon and Cocoanut Buns, Parker House, Crescent and Vienne Rolls, Rusk, Sponge, Finger, French and Water Rolls.
R. H. BARNARD
Baker and Caterer
Woodhull and Martin's
Phones 1560-1561.

DOMESTICS NOW MAKE MUNITIONS

Better Wages In Factories Than For Housework.

BIG HOTELS ARE HARD HIT.

Decrease In Immigration Since War Adds to Scarcity—Employment Agents Can't Fill Orders, and Many Quit Business — Increased Earnings of Farm Workers.

The scarcity of domestic servants, which has been growing constantly since the European war halted the tide of immigration to the United States, has begun to cause housewives much anxiety. Employment agencies hold out little hope for an early solution of this vexing problem.

The decrease in the number of women seeking housework has been marked by an advance in wages ranging in some instances from 50 to 60 per cent. Employment agencies have been considering plans to induce country girls to come to the cities and undertake domestic work. They have also discussed among themselves the practicability of offering this kind of work to office girls receiving lower wages than generally are earned by domestic workers.

W. E. Kruesi, superintendent of the public employment bureau, said a large stack of orders for domestic servants had been received by the bureau, which was unable to fill them because there were comparatively few applicants for the jobs. He attributed the shortage in domestic labor to the lure of the munition factories and other industries offering more attractive industrial conditions if not better wages.

Factory Work Attractive.

"A representative of a munition factory in Bridgeport, Conn., drops into this office every day to see if there are any women who will take work in the munition plants," said Mr. Kruesi. "The company furnishes women munition workers with rooms at $2 a week in the company's dormitories and, in addition, advances to each woman a meal ticket for two weeks. The meal ticket is paid for in installments, the company making four semimonthly deductions from the wages of the worker. The women start at 15 cents an hour, and on an average the unskilled workers earn from $14 to $15 a month clear, while the more experienced are paid as high as $40. In addition, we are receiving requests for workers from munitions factories in Jersey and from other industries near New York city.

"The best feature of the scarcity of help is that domestic and farm workers have at last come in for a little increase in their earnings. The most urgent demands we receive usually are from hotels, restaurants and institutions of various kinds. They have to procure women servants in order to continue operation, whereas the housewife manages to get along without her servants when unable to obtain them and therefore shows much more patience while waiting for her order.

"The wages earned by immigrants and girls range from $18 to $25 a month, whereas a year ago the same class of help could be obtained for from $16 to $18. It is useless now to offer an experienced servant $20 a month, because there are too many persons who will pay $30 and $35 a month.

"While hotels and restaurants do not pay much more than private households, they are able to procure help more easily because they require of their help definite duties and regular hours and impose certain other conditions which the women laborers find more to their liking."

HUSBAND CAN CHOOSE HOME.

But the Wife Wears the Trousers In It, Court Rules.

Over the home the wife may be the boss, but to the husband alone belongs the privilege of deciding where that home shall be, according to an opinion expressed in the Gates avenue court of Brooklyn by Magistrate Dodd. Mrs. Loretta Schllemann had an altercation with her husband, Lester, which resulted in the arrest of the latter.

Called upon to explain the difficulty he had with his wife, Schllemann said: "Your honor, my wife wants to live in Ridgewood, and I want to live in South Brooklyn, where I am employed."

"The right is with you," returned Magistrate Dodd, "in this argument. Your wife should be satisfied to make her home wherever you decide. This is one situation of family life where the wife should not wear the trousers."

SALE OF WEST INDIES.

Danish Parties Agree to Avoid Election Over the Plan.

A Copenhagen dispatch to the Exchange Telegraph company says the Danish political crisis arising out of the proposed sale of the Danish West Indies shows signs of collapsing suddenly.

"Although a general election seemed inevitable," the dispatch adds, "it now appears to look as if the sale of the islands might still be accomplished without an election. The fact appears to be that all parties are beginning to feel that an election would be a calamity at the present time and should be avoided if possible."

A Want Ad Is Often the First Link in a Chain of Consequences
It initiates something of far-reaching importance to you. You meet someone with whom you will do business for years—or you buy or sell property that changes the currents of your daily affairs. Many a want ad is of but transient importance of course. But others influence your life for years and years.

Profit Sharing Certificates as Usual

SATURDAY A 69c SALE

Profit Sharing Certificates as Usual

Presenting Values to $1 and More

Feather Pillows, covered with good ticking; regular $1.00, for	69c
A lot of regular $1.00 fancy Scrap Baskets for	69c
Reg. 98c Bamboo Screens, size 6x8 feet, for	69c
5 pair of children's fine ribbed seamless stockings; black or white, for	69c
3 dozen Jelly Glasses with covers, for	69c
Pillow Cases, either 42x36 or 45x36; 5 of them for	69c
8 rolls of reg. 10c fine tissue Toilet Paper for	69c
A lot of pretty framed $1.00 Pictures for	69c
Six fancy border bleached Huck Towels for	69c
A 50c Dustless Dust Brush, a 50c bottle of Furniture Polish and a 10c Dustless Duster for	69c
Cocoa Mats, 14x24, for	69c
1 doz. E-Z Seal Fruit Jars, either quarts or pints, for	69c
A lot of odds and ends in women's Dresses aand Skirts to go for	69c
1 dozen reg. 10c cakes Toilet Soap for	69c
A lot of odds and ends in Women's House Dresses, to go for	69c
2 large 50c bleached Turkish Towels for	69c
3 pair of Women's black Cotton Stockings for	69c
Women's Union Suits, tight and umbrella knee, for	69c
A lot of odds and ends of fine lingerie Shirt Waists for	69c
Three reg. 30c size adjustable Window Screens for	69c
Colonial Rugs, 24x48, for	69c
Men's regular $1.00 fancy Sport Shirts for	69c
Men's Nainsook Union Suits, for	69c
A regular 50c silk Four-in-hand and a pair of 25c Garters for	69c
A reg. 50c balbriggan Shirt or Drawers and 2 pairs of 15c socks for	69c
Four reg. 25c quality Men's Wash Ties for	69c
A lot of reg. $1.00 Silk Hand Bags with gate top for	69c
A 50c jar of Cold Cream, a 25c can of Talcum and a 10c can of Tooth Powder, all for	69c
A reg. 69c White Enamel Flour Can and a 25c jar of Electro-Silicon Silver Polish for	69c
Rubber Mats, 18x30, for	69c

Fruit Jars Now On Sale.

Woodhull & Martin Co.
Profit Sharing Certificates With All Purchases

Jelly Glasses Now On Sale.

PLAINFIELD THEATRE
TONIGHT AT 8:15
Selwyn & Company present Avery Hopwood's sunburst of laughter.
Fair & Warmer
Now in its 2nd year in N. Y.
Prices: 25c, 50c, 75c, $1, $1.50

TOMORROW
A great bill of High Class
VAUDEVILLE
THE WATSON FOUR
Harmony Kings
MEMORIES
A Great Novelty
WALLINGHAM and BOTTI
At Fordville
SOME BOY
Comedy Scream
WILSON & CECIL
Singing and Dancing
FIRST RUN PICTURES—WEEKLIES, COMEDIES, DRAMAS AND LEADERS OF COURIER-NEWS PHOTOPLAY CONTEST.
Matinee 2:15; Evening 7 to 11.
POPULAR PRICES.

COLONEL MAY PUT "PEP" INTO HUGHES' CAMPAIGN

The Colonel has been asked to put a little "pep" into the Hughes campaign, it is understood, and may become the real boss of it. He is not expected to take a desk at committee headquarters, but from now on his views and wishes will play an important part in the campaign.

The Colonel yesterday sent for Frank H. Hitchcock, former chairman of the National Committee, and George W. Perkins, former Progressive leader, and keeper of the checkbook, to take luncheon with him at Sagamore Hill. This they did. When Messrs. Hitchcock and Perkins got back to the Hughes headquarters in Fifth avenue there was more activity than has ever before been seen there.

POSTPONE TOURNEY.

The women's championship singles tournament at the Plainfield Country Club has been postponed from Monday, September 11 to Monday, September 25.

BELMONT PARK ENTRIES.

First race—Yankee Witch, first; Milkman, second; Harvest King, third. Time—1:12 1-5. Non-starters—Wistful, Jack Mount, Nebrasra.

Neumann Bros. Company

Each year we place on sale the finest assortment of Fruits for canning that money can buy. Right now we are receiving our finest Jersey Peaches and Bartlett Pears and advise those desiring these fruits at their best to come and make their selections at once.

PEACHES—65c, 85c, $1.00, $1.25, $1.50 per 16 quart basket—PEACHES
$1.00 Per basket—FANCY BARTLETT PEARS—$1.25 per basket.
Stuffed or plain Olives, 3 bottles for 25c; Nabob Brand Pickles.
Regal Scarlet Grape Juice; 6 full pint bottles $1.00
R. and R. Boned Chicken—Regular 35c, special 32c; regular 60c, special 55c
Stone Tomatoes for canning, per basket 75c
Mason Lightning Jar Rubber Rings—3 pkgs. for 25c—Parowax.
Heinz India Relish—Regular 15c size, 2 for 25c; regular 25c size 22c
Japanese Crab Meat for salads—Regular 25c size 22c

FRUITS
Bartlett Pears Tokay Grapes
Cal. Oranges
Watermelons Malaga Grapes
Pineapples
Yellow Bananas Red Bananas
Blue Plums
Cantaloupes Yellow Plums

Elberta, Georgia, Bule, Old Mixon and Cranford Peaches at their height now; fine in flavor and elegant size. Prices exceptionally reasonable.

This year's crop of Bartlett Pears is as fine as we have seen and at present we are offering fruit that has no equal for those desiring something extra fine to can.

$1.00 and $1.25 per basket.

VEGETABLES
Green Beans Egg Plant
Lettuce
Green Peppers White Squash
Lima Beans
Tomatoes Celery
Romaine
Beets Carrots
Green Corn

THE TEMPERATURE.

The temperature recorded at the State Trust Company today was as follows: 9 a. m., 80 degrees;; 11 a. m., 87 degrees; 1 p. m., 93 degrees.

Calendars of the Aztecs.

Calendars are probably the oldest form of literature in the world. The cards which appear by the millions in all civilized countries nowadays have their counterpart among the most ancient known races. The Aztecs, for example, were well supplied with calendars, and several of them have been preserved to this day. They were published in stone and set up in public places.

To Help Him Out.

"You are lying so clumsily," said the observant judge to a litigant who was making a dubious statement of his case, "that I would advise you to get a lawyer."—Browning's Magazine.

Probably.

"Hopkins says he owes everything he has to his wife."

"I suppose that is why he put his property in his wife's name before he failed."—Boston Globe.

—Going to build? See Saturday's Press

Satifactory Every Day Service
That feeling of security which one should have in purchasing drugs is always experienced by our customers. It is most gratifying to us to note this, for it proves that our untiring efforts to provide the best of service and the finest and purest goods, have had the desired effect. If you will trade with us, we feel sure that our exemplary service will inspire in you this same feeling of security and cause you to become a regular customer. Let us be your family druggists.
SCHREINER BROS.
Prescription Pharmacy
Park Ave. and Second St.

The power of the press can be applied to any business by using good Printing.
A printer's best work is not obtained on the competitive basis. It cannot be.
The man who asks for competition in price seeks estimates on so much stock, composition and presswork and nothing more. He does not bargain for the skill, originality, time and individuality of the printer, and he does not get them.
We get only what we pay for in this world and nothing else that is worth having.
Press' printing is the result of ceaseless efforts to render the best service.
PLAINFIELD PRESS COMPANY,
193 NORTH AVENUE
THE SERVICE SHOP

WIN WITH COLGATE

REPUBLICANS: Do you want to elect a Republican Governor this year ,or will you permit the Democrats to capture the State?

If you want a Republican Governor nominate your **strongest candidate.** If you don't nominate your strongest candidate, you are playing into the hands of the Democracy.

The Democrats will select their candidate from the County of Hudson. They are banking on **30,000** plurality in that county to insure his election.

Austen Colgate is the only candidate who can cut down that plurality to a minimum. He is at the head of a great industrial plant in Hudson and is more popular in that county than any other Republican.

Backed by a united party in his home County of Essex, he is assured of an overwhelming plurality there. He will poll the full party vote in the State. His high business standing and clean record in public office insure him a larger support among the independents than any other candidate, Republican or Democratic.

A VOTE FOR AUSTEN COLGATE IS A VOTE FOR REPUBLICAN VICTORY IN NOVEMBER

WIN WITH COLGATE

Paid for by Milton E. Crawley, Committee, Newark, N. J.

YOUR CREDIT IS GOOD - PAY THE DWYER WAY

DWYER & CO

FORMERLY OF J. W. GREENE & CO.
OUT OF THE HIGH RENT DISTRICT

325-335 PLANE ST. ONE DOOR MARKET ST., NEWARK

A Wonderful Array of New Styles and Designs in Homefurnishings Are Here for Your Choosing in this

FALL OUTFITTING SALE!

Homecomers will find us ready to meet their every requirement, to make home attractive, comfortable and convenient. From the leading makers of the country we have assembled this superb stock. Each and every article is of a quality standard, GUARANTEED FOR DURABILITY. Come in and make your own comparisons—that will convince you that you can buy more GOOD Furniture HERE for LESS MONEY than anywhere else and if you desire it—

You Are Welcome to Credit, with the Privilege of Paying the Dwyer Way.

Store Open Saturday Evenings Till 10 o'Clock for Your Convenience.

5-Piece Enamel Bed Outfit

Special at Only **13.98** *Usual $25.00 Value*

$1 Cash==$1 a Week

This Outfit Consists of the Following:

THE BED—Exactly like illustration; steel construction, with heavy 2-inch continuous posts, strong fillers in head and foot. Finished in best hard-baked white enamel. Can be had in ANY SIZE.

THE SPRING—Well-constructed, all metal, very resilient, fully guaranteed and absolutely vermin-proof.

THE MATTRESS—Well-made, extra soft cotton top; very comfortable; covered with good tick; can be had in one or two parts.

TWO PILLOWS—Of excellent weight, filled with selected feathers; covered with fancy art tick.

LIBRARY TABLE

Usual $22.50 Value **12.49**

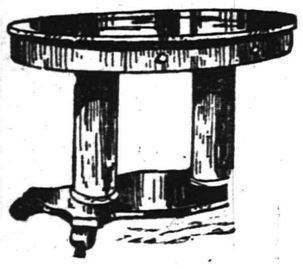

A thoroughly well constructed table of massive design, in solid oak or a rich mahogany finish; oval top, supported by two large pedestals on platform base.

Oak Chiffonnier

Usual $15 Value

7.49

Solid oak, polished golden finish, well constructed. Base fitted with FIVE deep drawers. Mounted by large French Plate mirror.

This Four-Piece

Library Suite

Usual $35 Value

22.59

$2 Cash
$1 Weekly

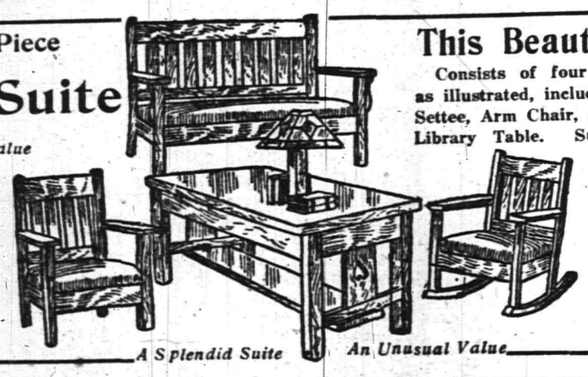

A Splendid Suite *An Unusual Value*

This Beautiful Suite

Consists of four massive pieces, as illustrated, including large roomy Settee, Arm Chair, Arm Rocker and Library Table. Substantially constructed — may be had in Fumed Oak or Early English. Chairs and settee upholstered in good quality brown or green imitation Spanish leather.

NEW FLOOR COVERINGS

A superb assortment of Rugs of every wanted size, also carpetings in new patterns at money saving prices.

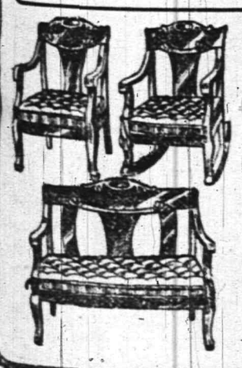

Three-Piece Parlor Suite

Usual $40 Value

22.98

An attractively designed suite, consisting of the THREE following pieces—ARM CHAIR, ARM ROCKER and SETTEE. Heavy frames in a rich mahogany finish. Fitted with loose cushions covered with fine plush.

Costumers

Regular $1.25 Value

69c

These nicely polished Costumers, just like cut; come in oak or mahogany finish. They have six strong wood pegs or brass hooks and have nicely turned feet; regular $1.25 values.

LIMIT ONE TO EACH CUSTOMER

325-335 Plane St., Newark

The following poem was composed by Private Frederick A. Earle, of Troop D, First Squadron New Jersey Cavalry.

JUST ACROSS FROM MEXICO.

We are camped along the border,
Just across from Mexico,
On the sands of Arizona
Where the sage and cacti grow;
And the heat it makes you dizzy,
And the sand it makes you blind.
When some evil Indian spirit
Takes it in his heathen mind
For to start a little rumpus
And the storm begins to blow,
And you're camped along the border
Just across from Mexico.

Oh, it seems a hundred devils
All begin to pull and tear,
And they fill your eyes and nostrils
And they settle in your hair,
In the whirling and the swirling,
Well, you ought to see it fly!
They grab your tent—and zingo!
It goes up into the sky!
Then those devils laugh and holler,
"O, you soldier boy, ho, ho!
What you doing on the border,
Just across from Mexico?"

What we're doing is no puzzle,
And you take it, man from me,
When your back is aching, breaking,
And the callus you can see
On your hands grow big and harder,—
Why, it's work you're doing then!
Digging trenches, cleaning horses,
Then you'll drill and work again.
But we're happy for our Country
Sent us here, and sure 'tis so,
We are needed on the border
Just across from Mexico.

'Tisn't fun to be patrolling
Up and down this wilderness
Watching for the Villistas,
Or some other foe to press.
'Cross the line to rob and murder
People born in Yankee-land.
But the flag we love to follow!
And we'll make them understand
They must quit or there'll be fighting!
And you bet they'll eat some crow,
If we find them on the border
Just across from Mexico.

Don't you 'spose we get a longing
For our homes and those we love?
And at night get kinda lonesome
When the silent stars above
Seem to light you back to Jersey
And you seem to see the face
Of the one who missed you mostly
When you left her for this place?
Oh, it's sad your heart grows sometimes,
But you're not supposed to show
You've been dreaming on the border
Just across from Mexico.

We're here to do our duty,
And we do it with a will;
'Tis a solider's life, and with it
Comes the good and comes the ill.
So if fever, or if fighting
Should get any one of us here
'Twas a-serving of our country,
And to tie we didn't fear.
We'll just wrap us in our blankets.
And if anyone would know,
Say we're sleeping on the border
Just across from Mexico.

PERSONAL.

Dr. and Mrs. C. A. Gesswein, of Central avenue, have returned home after a vacation spent at Philadelphia and Atlantic City.

David T. Kenney and family, of Rockview avenue, left today for a short vacation to be spent at Cape May.

Mrs. Oscar W. Ellis, of 431 Union avenue, Bound Brook, who was operated on at Muhlenburg Hospital, September 1, by Drs. P. J. Zeglio and N. W. Curry, is doing as well as can be expected. The operation was a serious one.

A. B. Wilson, of Sycamore avenue, has returned from a six weeks' stay at the military training camp at Plattsburg.

PACIFIC LEAGUE TRUST?

An action charging that the Pacific Coast League is a trust and that it has conspired to monopalize baseball in California to such an extent that players outside the league are unable to make a living was on file in the United States District Court in San Francisco yesterday. Mrs. Esther Jacobs, the complainant, seeks to recover $31,500, three times the amount she claims to have lent the defunct Sacramento club, whose franchise was sold to the Salt Lake City club. The action is brought under the Sherman Anti-Trust law.

"SLIM" SALLEE ILL.

Harry Sallee, the Giants' crack left handed pitcher, bought from the St. Louis Cardinals about a month ago, is confined to his hotel with an attack of ptomaine poisoning. The big pitcher had not been feeling quite right for several days, but yesterday the attacks were so severe that he was unable to leave his hotel. Sallee suffered from the same trouble about two months ago.

The Manufacturer Extends a Cordial Invitation

TO THE LADIES OF PLAINFIELD AND VICINITY to visit the Factory and see the large array of FALL

Suits, Coats, Dresses and Skirts

Every style imaginable. Garments made of the newest and best materials which insures long and serviceable wear. Come and inspect our workrooms. Let us show you why we can

SAVE YOU 1-3 OR MORE

New Fall Suits

Showing of new Fall styles in Broadcloth, Wool Poplin, fine weave Serge, Wool Velour, etc.,

$12 TO $30

Fall Coats

In Tweeds, Poplins, Mixtures, etc. All new styles.

Fall Dresses

In Serge, Soirees, Taffetas, Crepe Meteor, Satins, Combinations, etc. New box pleat styles, bead and metal embroidered.

8.50 up.

Skirts

New models in all kinds of materials. Large selection—all sizes.

S. KRAUTHAMER

Maker of Ladies', Misses' and Children's Coats and Suits.

400-402 Watchung Ave., Plainfield, N. J

Upstairs, Corner 4th St. Trolley Station. OPEN SATURDAY EVENINGS

KENNEL SHOW ENTRIES CLOSE AT MIDNIGHT

Local Fanciers Should Enter Their Pets as Soon as Possible

Those in charge of the coming show of the Plainfield Kennel Club wish it understood that Plainfield dogs are especially welcome as entrants in the coming show. Entries close this evening and may be filed with Superintendent Wilbur Purcell, of Broadway, New York city, or with Secretary John J. O'Donohue, of this city.

It is hoped that local dog fanciers will take advantage of the local show and that they will file their entries at once. Any entry, mailed before midnight, will be accepted. Plans for the affair are being rapidly completed and the members of the club feel sure that the show will be a success.

"PLAINFIELD" OUTFIT AT ELIZABETH

"Million Dollar Mystery" Surrounds Identity of Local Manager.

This clipping is from an Elizabeth newspaper and does or does not speak for itself:

"The crack Plainfield team will be guests of the South Elizabeth nine Sunday afternoon. The visitors have lost only one game this year and that was dropped to the Ironsides of Newark, who are considerable ball players. The Plainfielders have clashed with some of the best aggregations in this section.

"It is a long time since a baseball team came here from the Queen City, and for that reason a large crowd of fans is expected. Some of the best men in the upper county city will be seen in action, and there is little doubt that they will give the local crew a first-class argument.

"No word has been received as yet from the Plainfield manager regarding the battery. A pitcher who has worked for the club all summer will twirl for the visitors, however, according to a report which floated down this way today. A regular catcher also will be seen on the job."

We wonder who is at the head of this team?

FORDHAM STARTS FOOTBALL.

Football practice at Fordham started yesterday afternoon on Fordham Field with a squad of eleven candidates. Frank Garrigan, captain of Fordham's 1909 eleven, who has been appointed head coach, was in charge of the practice. He was assisted by Moriarity, a former Georgetown player and All-Southern tackle.

The candidates were put through a two hours' drill in catching and kicking the pigskin.

The squad will be increased daily when the other veterans arrive. The members of the 1915 team in harness were Conklin, Treanor, Delehanty, Grace and Ryan.

The opening game of the season will be played with Lafayette at Easton on September 30.

H. A. Weber, of West Front street, has returned from spending his vacation at Ocean Grove.

Richard E. Hallock, of Martine avenue, has left for Ashville, N. C., to spend his vacation.

PROCTOR'S

Starting Friday, September 29th, This Theatre Will Present
FIRST RUN
PARAMOUNT PICTURES
Double Feature Program
EVERY FRIDAY AND SATURDAY

TODAY AND SATURDAY
In Addition to Regular Program
CHARLIE CHAPLIN
In His Latest Comedy
"THE COUNT"
Pronounced by Leading Critics to Be His Best Effort

REGULAR FEATURES

TODAY
Wm. A. Brady Offers
MOLLIE KING
in
THE SUMMER GIRL
Latest Mutual Weekly

SATURDAY
Paramount Presents
FRANK LOSEE
as "Joshua Whitcomb"
In a Masterful Picturization of Denman Thompson's Success
THE OLD HOMESTEAD
CRANE WILBUR in
"THE SPITE HUSBAND"

MONDAY
V. L. S. E. Program
EDITH STOREY in
'THE TARANTULA"
MARGUERITE CLAYTON
IN
ACCORDING TO THE CODE
The Second Episode of
BEATRICE FAIRFAX

TUESDAY
Triangle Presents
NORMA TALMADGE and TULLY MARSHALL in
"THE DEVIL'S NEEDLE"
KEYSTONE COMEDY
The 14th Chapter of
"THE SECRET OF THE SUBMARINE"

THE NEW MONMOUTH

Spring Lake Beach, N. J.

An unexcelled hotel directly on Ocean Front, with every attraction for the Summer visitor. Daily concerts and dances. Palm and Tea Rooms overlooking Ocean. Tennis, Golf, Motoring, Riding, Canoeing, Surf Bathing.

CHANDLER BROS. & CO., Brokers.

FRANK F. SHUTE, Mgr.

7 14 f-w-tf

WHERE THE SHARKS WON'T GET YOU

Camp Rams Horn

Halsey Island Lake Hopatcong

THOMAS M. MUIR, PROPRIETOR.

Board by the day or week—Finest Cuisine—Good bathing, fishing and boating—All summer sports on the 1916 program.

WRITE FOR PARTICULARS.

Sometimes a store will decide to perform a real "stunt" in value-giving on some special line. You may be sure that in all such instances the ad-readers will have earliest knowledge of the details.

Plainfield Daily Press

Published Daily except Sunday, by the PLAINFIELD PRESS COMPANY, 198 North Avenue.

Entered at the Plainfield, N. J., Postoffice as second class mail matter.

Leslie R. Port, Managing Editor.

TELEPHONE PLAINFIELD 3000.
Private Branch Exchange connecting all departments.

Two cents a copy. Ten cents a week. $5.00 a year in advance. Delivered by carrier or by mail. No extra charge for papers mailed to points in the U. S. and Canada.

Any subscriber failing to receive a sing... issue will confer a favor by notifying the business office.

Advertising rates mailed on application. Copy for change of advertisements to ensure change for same day must be at the office by 9 a. m.

PLAINFIELD, NEW JERSEY, SEPTEMBER 8, 1916.

BUILD THE CITY HALL FIRST.

Bids submitted on the construction of the new City Hall may have shocked a few citizens, but those interested in building of any kind felt no surprise when they learned that the appropriation of $150,000 would hardly be enough to erect and furnish a new home for municipal departments. The Council can be trusted to handle this matter with intelligence, but it is going to require no small amount of courage for those who are now candidates for office to vote a special appropriation on top of what has already been provided. If the low bids submitted Tuesday evening are found to come from responsible contractors, and it is proven that the work cannot be done at a lower price, then there is nothing to do but award contracts. That will mean that more money must come for furnishings. It would be false economy to reduce the building cost. Plainfield has waited long for a new city hall and when the building is ready for occupancy its people desire that a structure be provided that is complete—one that will serve for many years. No matter if it is not fully furnished on the day of dedication. The desks, rugs and other articles incidental to occupancy can be bought month by month, if necessary, once the building is ready, but the adding of rooms or wings planned in the complete structure during the coming years would be unsatisfactory, expensive and foolish. Build a city hall that will be a credit to Plainfield.

• • • • • • •

When City Judge William De Meza slapped a fine of $50 onto a "masher" in police court Tuesday he sounded a warning that should be heeded by the men, young and old, who frequent street corners in many parts of the city. It is difficult to persuade young women that they should suffer the embarrassment of appearing in court to punish a contemptible loafer who annoys them, and for this reason complaints are not frequent. Judge De Meza is helping a great deal when he fines the limit in these cases. So few that are guilty come before him that he must make the punishment severe.

• • • • • • •

The New Jersey Liquor Dealers' Association, in session in Newark, passed resolutions yesterday insisting that the liquor industry be absolutely and completely divorced from all forms of gambling and that a license shall not be granted to any hotel or cafe which caters to the dissolute or disorderly element and declared "unalterable hostility" to the sale of liquor to minors. Such a platform may be original for the Liquor Dealers' Association but the saloon men are robbed of any credit for good intentions by the simple fact that the criminal statutes of the State beat them to their reforms.

• • • • • • •

When Senator Ashurst, of Arizona, told another member of that august body that "he had sweetbreads for brains" the other day he had to point with his finger at the object of his oral attack to prevent one-half the Senate taking the statement as a personal insult.

• • • • • • •

New Yorkers who are affected by the strike had better stay at home and save their money, because the street railway corporations are going to demand a lot when they get back in operation.

• • • • • • •

The German U-liner Bremen was due in this country September 6, according to a statement sent out from Berlin sometime ago. It has probably gone the way of that dinner in Paris.

• • • • • • •

Perhaps all the militiamen down on the border who are buying burros as pets are merely paying a tribute to the Democratic administration that sent them there.

• • • • • • •

When the suffragists of the nation decided to remain neutral in the Presidential election they did about the same for the two parties as the parties did for them.

• • • • • • •

New York fiction writer asks for divorce on ground that he was never married. An artist will raise himself above the common level, even in a divorce suit.

• • • • • • •

A "mute" was fined in Bernardsville the other day for swearing. If he is found guilty again they can muzzle him with mittens.

Plainfield Theatre.

The "cocktail scene" is what the major part of its admirers describe as the most excruciatingly funny of all the funny parts of Avery Hopwood's "Fair and Warmer," the widely heralded farce which Selwyn & Company will present at the Plainfield Theatre tonight. Following its year long run at the Eltinge Theatre in New York to packed houses and half-hysterical audiences.

This scene put the critics to their wits' end for suitable similies, when it was first presented. One of them said, "It would make the lions laugh on the steps of the Public Library," and another said, "It would make even Horace Greeley's statue laugh."

"Fair and Warmer" is insiduously the brilliant Avery Hopwood at his best. His "Seven Days" and "Nobody's Widow" had run the standard of American farces to the very top—in fact, it was the first of these which first displaced the foreign farce from its post of honor. In "Fair and Warmer" he settled once and for all any question of his supremacy.

Two upright and respectable persons, the one a husband far too good for human nature's daily entertainment, and the other a little wife whose experience with life has been largely got from the end of mother's apron string, to their astonishment, find that their respective spouses have been deceiving them, and having more joy out of life than can be found at the family hearthstone.

The second bill for the first week of vaudeville at the Plainfield Theatre is as well patronized as the first one and is, if anything, an improvement over it. Five excellent acts of comedy and drama are included in a bill with some excellent moving pictures. Besides the regular three-reel drama and a comedy there is Pathe Weekly and other educational pictures.

"Memories," a big act embracing singing, posing, dancing and other novel features, is the headliner attraction for tomorrow afternoon and night. Wallingham & Botti present a clever little sketch, entitled "At the Railroad Station," while the Watson Four, terming themselves as the harmony kings in vaudeville, are entertaining, to a degree. "Some Boy" is a comedy sketch that is a twenty-minute scream, and the excellent singing and dancing team of Wilson & Cecil bring up at the end of the show. Vaudeville is temporarily discontinued today while the show that has weathered two years in New York, entitled "Fair and Warmer," holds the boards. After tonight until September 18, when "The Merry Rounders" will be the attraction, vaudeville will reign supreme with some excellent shows booked.

HELPING OTHERS.

Every day might easily be made a happy day for some one. Even into the depths of misery happiness can penetrate, and a kindly act, a cheerful word or a little bit of timely assistance often works wonders and brings joy where all was gloom before. You can help each day by making at least one person happy.

On the Spur of the Moment

by Roy K. Moulton

Note on a Certain Lady.

I'm acquainted with a lady fair,
I think you've met her, too.
She "never has a thing to wear,"
Does that sound strange to you?

But, still, "without a thing to wear"
She goes out in the storm,
And, strange to say, this lady fair,
Somehow keeps nice and warm.

It seems "without a thing to wear"
She'd be afraid some day
Somebody would a warrant swear
Because she went that way.

The Hickeyville Clarion

Hank Tumms' daughter made some cookin' school pancakes the other morning and Hank sold 'em to the tannery, where they will be made into sole leather.

Every time Anse Judson, our local philanthropist, forecloses on a widow's home he buys a new stained glass winder for the Hardshell church. They will have to enlarge the church to make room for more winders.

Every time Hod Peters goes down to the gruc'ry store he hears that the allies and the Germans have both been whipped. He says that if things keep on that way, somebody ought to git enough purty soon.

Hank Purdy went home one night last week late and when he saw the garden hose lyin' across the walk he tried to kill it with a club.

Elihu Bibbins, our popular and congenial druggist, has just received eight barrels of whiskey by express to sell for medicinal purposes. There must be a good deal of sickness in our village, as he doesn't expect it to last more'n two or three weeks.

Jed Frink, our inventive blacksmith, expects to make a fortune out'n a new invention. He claims to have gotten up the only automobile tire in existence that can't be punctured by nails, glass or anything else. He makes it out'n wrought iron.

Jealous.

(Naval surgeon reports that American men are too fat to be perfectly healthy and "any attempt at effort lacks power, if thrust through the bones and joints is lost.")

We long have held the idee that
It is unlucky to be fat.

It interferes much with your health,
And your pursuit of sordid wealth.
They knock us fat folks every day,
There is no end to what they say;
They roast us, and they roast us good.
They always criticise our food—
They tell us where we get so at
As quick as "scat" when we are fat.

But still somehow I do not think
I'd care to be a skinny gink,
With all my bones a-stickin' through
And lookin' like I'd break in two.
There's nothing much that I can see
In being slim and willowy.
So let them spread their ancient bunk
About us folks, for it's all punk.

Signs of the Times.

The census shows that there are 25,000 idiots in this country not including those who smoke cigarettes in the telephone booths.

Speaking of gods of war. Hon. Felix Frankfurter has just been appointed to a position in the military department.

But if the baseball union has three strikes will it be out?

One candidate for Congress in Michigan swears that he has spent only $8 during his campaign, but $8 is a lot of money to spend for some offices.

Judging by the price of a sirloin steak it must take a small fortune to buy a whole cow these days.

According to birth statistics there is also a bumper crop of Adam's apples this year.

The theatrical managers always hold back until after election and they send all their shows out just the same, no matter who is elected.

One of the poorest investments a feller kin make in this town is to put all his money in a silk hat and have no frock coat to go with it.

A man kin make out that he is twice as slick as a woman and not feel half so bad.

- Proctor's Theatre -

A stupendous aggregation of talent and photoplay masterpieces greet patrons at Proctor's today and Saturday. Charlie Chaplin again appears before patrons of Proctor's today and Saturday in his latest comedy, entitled "The Count." This Mutual Chaplin depicts Charlie back in his old business with his familiar baggy trousers, cutaway coat, dinky derby, diminutive mustache and slender cane and his celebrated brogans. The fun making is fast and furious as Chaplin introduces some original and hilarious stunts. Excellent assistance has been rendered by Chaplin's supporting cast, which includes Eda Purviance, Eric Campbell, Lee White and Charlotte Mineau. In addition today Mollie King and Arthur Ashley are seen in a fantastical farce comedy, entitled "The Summer Girl," a William A. Brady production directed by Edwin August. The latest Mutual Weekly, depicting world events, is also on today's program.

Tomorrow in addition to Charlie Chaplin in "The Count," Paramount presents a faithful picturization of Denman Thompson's immortal rural classic, "The Old Homestead." This is the old classic to the life, and so faithfully has the original been followed that the atmosphere is with us on the screen to a greater extent than is usual in such offerings. The hundreds in this city who knew Denman Thompson as Joshua Whitcomb, will want to see the picture, and doubtless all of them will be mightily well pleased. Frank Losee does faithful and sincere work as Joshua Whitcomb, as does Creighton Hale as Reuben. In ddition tomorrow Crane Wilbur will be seen in a compelling dramatic offering entitled "The Spite Husband."

On Monday V. L. S. E. day will be celebrated, the two five-reel attractions from the V. L. S. E. studios consisting of "The Tarantula," starring Edith Storey and Antonio Moreno, and "According to the Code," with Marguerite Clayton in the stellar role. The second episode of "Beatrice Fairfax" will also be shown on Monday.

COMING EVENTS.

TODAY.
West End Civic Association.
Building Trades Council.

MONDAY.
Women's League Meeting.

WEDNESDAY.
Elks' Meeting.

TUESDAY.
East End Civic Association Meeting.

THURSDAY.
City Union King's Daughters Meeting.

FRIDAY.
Reception, T. A. B. Hall.

—Press want ads. work wonders.

COME TO THINK OF IT—I CAN'T GET ALONG WITHOUT YOU

By BRINKERHOFF.

RUTGERS COLLEGE TO OPEN OCTOBER 3

Each Student Will Be Required to Furnish Health Certificate.

President Demarest, of Rutgers College, has made the following announcement:

The day for the opening of Rutgers College for the year 1916-17 is postponed from Wednesday, September 20, to Tuesday, October 3, at 8:20 a. m. The health conditions in New Brunswick are very favorable and increasingly so. Throughout the State of New Jersey and the country at large, also, the situation constantly improves.

The Advisory Committee of the Trustees, however, while considering the earlier date entirely safe, have decided, after consultation with medical advisers and with the office of the State Board of Health, to allow two weeks extra before assembling the students from their scattered places of residence, thus conforming to the date chosen by many colleges at this time.

It is required that each student on his return or entrance to college bring with him a certificate from his local Board of Health that he is free from poliomyelitis and that he has been in no known exposure to it.

The examinations for the removal of deficiencies, appointed for September 8, 19 and 20, are changed to Thursday, Friday and Saturday, September 21, 22 and 23. The examinations for admission, appointed for September 12 and 19, are changed to Thursday and Friday, September 28 and 29.

THEATRICAL BILLBOARD

The Hippodrome's, New York, latest production, "The Big Show," played to $27,000 on its first five performances. The weekly cost of operating the Hippodrome is about $40,000. One of the attractions, Marck's Lions, engaged for thirty weeks at $1,000 weekly, was cancelled after the opening performance. The management continues to pay the salary.

Raymond Hitchcock is to reappear in London next spring in "The Yankee Consul." Alfred Burt will be his English manager.

The British playwrights have joined a movement to encourage national thrift and industrial conservation. Sir James Barrie and Sir Arthur Pinero have promised Oswald Stoll, theatre magnate and financial writer, to produce playlets having that object in view. Alfred Sutro's "The Great Redding Street Burglary," now at the Coliseum, is the first."

The William Morris interests will open a variety show headed by Eva Tanguay September 20. It will play across the continent. Harry Lauder, the same office announces, probably will not tour America until the autumn of 1917.

Broadway concensus agrees that of the new plays of this year "Turn to the Right" promises the largest success, second choice is "Cheating Cheaters."

Charles Henry Meltzer, music and art critic of the New York American, has resigned and will syndicate his writings.

Willie Collier, just opening in a new production, has asked his management to book him in the cities which will hold the world's baseball series.

Nora Bayes has placed herself under the management of Henry Miller, and will appear in a legitimate play under the Miller direction. Mr. Miller has refused all offers to appear in pictures.

May Irwin's company is to have a Thousand Islands background for their rehearsal period in Miss Irwin's play. Rehearsals have been called to start September 17 at Irwin Isle in the St. Lawrence River. The company will be their principal's guests for two weeks, rehearsing on the lawn adjoining Miss Irwin's cottage.

Frank Losee in Denman Thompson's Role of "Josh Whitcomb" in "The Old Homestead." At Proctor's Tomorrow.

SEPTEMBER 8 IN HISTORY.

1493—First mass ever celebrated in all America, by Priest Juan Perez, friend and counsellor of Columbus, on the island of Haiti, then called Hispanolia.

1636—Harvard College founded at Cambridge, Mass., by John Harvard, English divine.

1664—New Amsterdam, chief settlement in New Netherland, surrendered to the English, who took possession of the whole Dutch coloney and renamed it New York.

1755—French and Indians defeated English at Fort Edward.

1831—Defeat of the Poles at Warsaw, which surrendered to the Russians.

1847—Capture of El Molino del Rey, Mexico, by American troops.

1867—International Peace Congress at Geneva, presided by Garibadi, the Italian liberator.

1881—International musical gathering at Brighton, England, with 1,600 members of European musical societies present.

1888—Retaliation bill against Canada passed by United States House of Representatives.

1893—Women given franchise in New Zealand by majority of two in Legislative session.

1894—The Comte de Paris, French pretender, and son of King Louis-Philippe, died at Stowe, England.

1900—Destruction of Galveston, Texas, by tidal wave; 8,000 drowned and 5,000 families made homeless.

1906—Cambridge University defeated Harvard in race rowed between Putney and Mortlake, England.

The War.

1914—French forces pursue retreating Germans at the Marne, who leave behind them a vast number of prisoners and guns.

Germans capture Kelle, Belgium.

Russians capture Mikolajow, Galicia.

1915—Russians announce capture of 17,000 prisoners in two days' battle on the Sereth River, Galicia.

Germans took mile of trenches in the Argonne.

London raided by Zeppelins, 20 killed and 86 injured.

DRY SPECIAL STARTS ON COUNTRY-WIDE TOUR

Chicago, Ill., Sept. 8.—The most prominent feature of the most aggressive national campaign ever waged by the Prohibition party was launched in Chicago today, when the "prohibition special," carrying J. Frank Hanly, the presidential candidate, and Dr. Ira Landrith, candidate for vice president, started on a tour that will cover the country from end to end. The wheels of the "dry" special will keep moving until the night before the national election. The trip is expected to reach 600 cities and towns and the cost is estimated at around $40,000. The train will proceed first to the Pacific Coast, then sweep back across the continent to the Eastern States, and return to the Middle West. The swing back east probably will come the first of October and the tour will close at some point in Indiana on the night of Nov. 6.

Besides the national candidates, the train is to carry Oliver W. Stewart, chairman of the national campaign committee; Daniel A. Poling, of Boston, associate president of the United Society of Christian Endeavor, several women speakers of national reputation, State chairmen and candidates and prominent Prohibitionists who are to join the party en route.

NEWS NOTES

France has over 30,000 schoolteachers fighting at the front.

In Africa an umbrella will buy eight girls.

Scotland is taking to the use of mechanical potato planters.

King Constantine of Greece is athletic and an enthusiastic pedestrian.

J. L. Repogle, Cambria steel magnate, began as a water boy at the age of 11, in the mills of the company.

A French woman finally received news of her husband, a prisoner in Germany, after writing 200 unanswered letters.

BICYCLE STOLEN.

John Brodhead, of 104 East Second street, reported to the police last night that some time between 2:30 and 3:00 yesterday afternoon his bicycle was stolen from in front of the Public Library on Park avenue.

Classified.

Was there ever a better example of the witty and concise form of expression than the answer of the grim man who when asked about the character of a neighbor sententiously replied:

"Mister, I don't know very much about him, but my impression is he'd make a first class stranger."—Exchange.

Milk is milk—and hands are hands. But some are cleaner than others.

Wood Brook Milk is clean.

It's certified.

That means cleanliness and a lot of other desirable qualities, too.

Among other things it means SAFETY.

Wood Brook Milk is safe for your children's use. It's certified.

WOOD BROOK FARMS,
Plainfield, N. J.
Phone No. Metuchen 179.

EDUCATIONAL.

The Hartridge School
202 WEST SEVENTH STREET,
Corner of Arlington Avenue.
Will be reopened October 3d.

A private school carefully graded throughout. Special arrangements for children not prepared for regular grades. Number in each class limited. Large Recitation Hall devoted wholly to classes. Modern equipment. Eighteen instructors. Special teachers of French, German, Art, Music, Calisthenics and Dancing.
MONTESSORI and OUTDOOR CLASS for children under six years.
ELEMENTARY DEPARTMENT seven grades.
Boys received in lower grades.
ACADEMIC DEPARTMENT five grades.
General and College Preparatory Courses. Certificate admits to Smith, Vassar and Wellesley.
GYMNASIUM
Regular morning classes in Calisthenics and Aesthetic Dancing. Special afternoon classes in Gymnastics, Basket-ball, Fencing and Hockey.
Emelyn B. Hartridge, A. B., Principal.
Telephone 35.

The Wardlaw School
Succeeding
MR. LEAL'S SCHOOL
Will Open on October 2

And will continue the successful work of its predecessor in teaching

BOYS

Of the earliest school age until they are ready for college.

A carefully selected staff will have charge of the work and will give thorough instruction in Academic subjects, Music, Manual Training and Physical Education.

The new location at No. 1038 Park avenue is ideal in its proximity to the open country and accessibility from all parts of the city. The Arlington Avenue car line passes the rear of the property.

The building has been remodeled and redecorated to meet the most stringent demands of modern hygienic conditions.

Two large gymnasia have been built, both for indoor and outdoor physical training. Two tennis courts and an athletic field are on the property and full provision has been made to care for boys for the whole day.

For additional information address
C. D. WARDLAW, Principal. Telephone 2156-W.
8-28-1m

PLAINFIELD SEMINARY
123 West Seventh Street.
DAY SCHOOL FOR GIRLS.
Forty-Ninth Year Will Begin
THURSDAY, OCTOBER 5, 1916.

Primary and Intermediate Departments, seven years. General Academic and College Preparatory Courses, five years.

The work of the school is carefully graded, but the need of the individual pupil is the first consideration.

Physical Training is an important part of the school life. It includes daily gymnasium work in the open air, out-of-door study-hours, tennis, basketball and skating.

French and German are taught by native instructors. Vocal music is a part of the regular curriculum. Department of Instrumental Music offers excellent advantages.

For further particulars address
ISABEL S. ARNOLD, Principal.
TELEPHONE 1388.

HERR'S SCHOOL
FOR BUSINESS TRAINING
FALL TERM OPENS SEPTEMBER 1
Day and Evening Classes
Call, phone (344) or write for full information.
PLAINFIELD BUSINESS COLLEGE
171 East Front Street

Chronic Diseases.

There are only very few incurable diseases, and none that can not be aleviated.

Do not doom yourself to either misery or disease. My methods are surgical, or medical, or CHIROPRACTIC, or physiologic, or psychologic or diatetic—all depending on the CAUSE. Truly progressive!

C. HENDRICK, M. D.
CHIROPRACTIC TEACHER
(Scholars Taken) and graduate of C. S., and ex-army surgeon.
Bound Brook Road (Trolley) West of Dunellen.
SILVER SPRINGS SANITARIUM
'Phone 1299 Dunellen.
Formerly Robert Fitzsimmons' Farm Home.
Office patients treated. Outside visits made.

ADVERTISEMENTS
—FOR—
NEW YORK HERALD,
WORLD, TIMES, SUN, JOURNAL
TELEGRAM, AMERICAN,
BROOKLYN EAGLE, GLOBE
—AND—
NEWARK EVENING NEWS
RECEIVED
AT REGULAR OFFICE RATES.

PLAINFIELD DAILY PRESS
No Telephone Orders.
Cash Must Accompany Copy.

PLAINFIELD WINDOW CLEANING COMPANY
H. MERSERICH, Prop.
Stores, Offices, Private Residences, New Buildings Cleaned, Scrubbed and Oiled. Office, 121 Liberty St.; Tel. 1045.

SKATING SETS OF PONTINE NEW.

Already Heralds of Winter Months Come in the Form of Felt and Worsted, Also Pontine Sets.

(By Mary Glynn.)

To mention skating sets at this time of the year is no less absurd than it is to accept as fashionable the huge fur pieces that are being worn despite the fact that it is "unity-in-the-shade." Skating sets there are—all made up and set away for the time when they may be used. Some are fascinating affairs consisting of cap and scarf in crochet, with charming little clusters of yarn flowers in gay colors. For instance, a set in deep rose color has a fringe finished scarf, and just above the scarf there is a caty-cornered arrangement of gay yarn flowers. It is very effective and exceedingly pretty. The hat is a smart roll brim sailor shape, not the mussy turban, but a trim smart hat, with the clusters of the same flowers. The combination is charming. These sets may be had in Copenhagen, and brown, with contrasting yarn flower clusters. The Pontine sets are also extremely new and very attractive. Cute close-fitting hats with saucy arrangement of the reverse color loom up most anywher on it, to say nothing of the manner in which the capes and scarfs feature this dual-faced fabric. To lend a touch of winter atmosphere there are varying bands of fur stitched to the edge, affording a seasonable and smart finish.

ABOUT FALL COATS.

Top Coats—Three Quarter or Hem Length—Silk Stitching and Buttons Used for Trimming.

(By Mary Glynn.)

A top coat one must have this fall, for they are undoubtedly going to be an important item of Mademoiselle's as well as Madam's wardrobe. Thanks to the designers here and abroad, there are many very attractive models to select from. Also there are many degres of dressiness. A particular feature of the coats shown is the fact that many of them are nipped at the waistline, either by way of the manner which they are cut or by the belt. The materials used in these garments vary, there being many new, heavy fabrics that are essential coatings. Also the velours and deep pile fabrics. The trimming used on these garments may be fur, buttons, braid, silk stitching, or cordings; furs and buttons will prove most popular. The practical-looking coat illustrated was developed in dark green permo fabric; the only trimming evident being the silk stitching and huge buttons of self material. The fan cuffs and deep collar are interesting features. Completing the costume were button boots and a smart velvet hat.

Daddy's Bedtime Story— A Little Mermaid Goes to a Wedding.

She Danced So Beautifully.

[Adapted from Hans Christian Andersen.]

THE children loved a sea story, so daddy told them: "A prince once journeyed to his bride to be in a distant kingdom. All the church bells rang, and beautiful heralds on horseback rode through the town telling everybody about the wedding. Upon every altar in the land fragrant oil was burned in costly silver lamps. Amidst swinging censors the bride and bridegroom joined hands and received the bishop's blessing.

"Now, the prince had taken along with him a little mermaid that had once saved his life at sea and who loved him very dearly. At the wedding she was dressed in silk and gold and stood holding the bride's train. But her ears were deaf to all the music and joy, for she was thinking of her coming death. The old sea witch, who had changed her into a human, had decreed this, you see, when the prince married a land maiden.

"That evening the bride and bridegroom went on board the prince's ship amidst the roar of cannon and the waving of banners. A royal tent of purple velvet was placed on the top deck, with many golden pillows, where the bridal pair were to rest.

"At dusk lanterns were hung about the ship. They were of many bright colors, and under them sailors danced merrily on deck. The little mermaid could not help thinking of the first time she came up from the sea and saw the same kind of splendor and gayety as this of the wedding. Then the prince was celebrating his sixteenth birthday. Meanwhile she had lost him, although she had saved his life.

"To keep from remembering she now threw herself among the dancers, whirling to the music as a swallow skims through the air.

"Those who looked on cheered her in amazement, she danced so beautifully. Her delicate feet, which never had quite become used to walking, pained her as if knives were cutting into them. But she did not feel it, for the pain in her heart was much sharper. She knew it was the last night she would breathe the same air as the prince did. She knew soon she must look out upon the mighty deep and the blue starry heavens, an endless night without dreams for her who had no soul and could not win one. The only way she could have a soul, you see, was to win the prince's love. And now he was married to another maiden!

"The joy on shipboard lasted till long past midnight. The little mermaid went on laughing and dancing, although the thought of her own fate was always in her heart. She was a brave little mermaid, wasn't she, Jack?"

Training a Husband

BY MARIE EVA LEONARD

Morris Succeds in Spoiling Another Evening.

"Here is a very amusing little story, Marian. I should like to read it to you. Can you come in and sit down soon?" Morris Southy stood in the kitchen door holding a magazine, his finger marking the place. Marian flushed with pleasure. It had been long since he had done any reading aloud. There had been too many interruptions from the children and the pleasant practice had been abandoned years before.

"I will put the children to bed so we will not be disturbed. It will not take very long.

"Come, little folks," she called cheerily. "Let's get ready for the sand man."

About half an hour later she came into the living room, mending basket in hand.

"It is so pleasant to be read to while I mend." She drew up a low chair to the big lamp on the table. She sat listening to the voice of her husband. It was a pleasant voice when he was good natured. The story was good and she was thinking how pleasant it all was when the shears fell from her lap to the floor with a loud crash.

"Good heavens, Marian, can't you tie those instruments of torture to you so they will not annoy a person like that?" The fretful contractions had again appeared between her husband's eyes.

"I will let them be on the floor; then they will not fall again." Marian's voice showed extreme contrition.

"Why could I not have remembered the shears. I know just what kind of a start it gives him to have them drop," thought the wife, taking herself fiercely to task.

"Aren't you going to finish the story?" she asked for Morris did not resume his reading.

"If I thought I could get through it without another shot I might," he answered grudgingly. After the vindicative pause had been again prolonged, Morris began in a hard unpleasant voice the interrupted reading. The beauty of the story gradually made him forget his grievance, and alas it also made Marian forget to replace the shears on the floor when she used them. Just in the most exciting part of the narrative, crash, clatter again went the shears. Morris started as if he had been shot, banged the book on the table and glared at the contrite Marian.

"I am so sorry, I forgot and left them on my lap. It was because the story was so interesting. I won't use them again. There." She tucked them in the bottom of the basket.

"Now you will finish the story, won't you," she smiled deprecatingly at her enraged lord. He had picked up the magazine and was perusing its pages in silence.

"Please read aloud. I will be good." She imitated Little Florence's baby tones. The little girl was the most adored little being on earth to the father. Still the irate man read calmly on apparently oblivious of her presence.

Marian with mounting color picked up the evening paper and began to turn over its pages. She was not a great reader of newspapers. She seldom had time to more than look over the headings, so she turned from page to page to find something that interested her.

"I wish you would learn to read a newspaper without making it an instrument of torture," snapped her husband.

Marian cast a look of fierce resentment in her husband's direction and left the room carrying the mending basket with her. She wiped the angry tears from her eyes as she mounted the stairs in the dark and threw herself on the bed.

"That is the way it always is. We could have had a pleasant evening if he had not gone all to pieces over nothing. I wonder what we are coming to. What can I do? I can not keep my self respect and be talked to like that." She heard Morris moving around below stairs and hastily prepared for bed. When her husband came up to the room, she lay with her face to the wall, apparently asleep

(To be continued.)

WHEN YOU WAKE UP DRINK GLASS OF HOT WATER

Wash the poisons and toxins from system before putting more food into stomach.

Says inside-bathing makes anyone look and feel clean, sweet and refreshed.

Wash yourself on the inside before breakfast like you do on the outside. This is vastly more important because the skin pores do not absorb impurities into the blood, causing illness, while the bowel pores do.

For every ounce of food and drink taken into the stomach, nearly an ounce of waste material must be carried out of the body. If this waste material is not eliminated day by day it quickly ferments and generates poisons, gases and toxins which are absorbed or sucked into the blood stream, through the lymph ducts which should suck only nourishment to sustain the body.

A splendid health measure is to drink, before breakfast each day, a glass of real hot water with a teaspoonful of limestone phosphate in it, which is a harmless way to wash these poisons, gases and toxins from the stomach, liver, kidneys and bowels; thus cleansing, sweetening and freshening the entire alimentary canal before putting more food into the stomach.

A quarter pound of limestone phosphate costs but very little at the drug store but is sufficient to make anyone an enthusiast on inside-bathing. Men and women who are accustomed to wake up with a dull, aching head or have furred tongue, bad taste nasty breath, sallow complexion, others who have bilious attacks, acid stomach or constipation are assured of pronounced improvement in both health and appearance shortly.—Adv.

JOHN S. HASKARD
'Phone 420.
Cash buyer of scrap, iron scrap, metals, rags and paper stock scrap, rubber, old automobiles and auto tires. New and repaired auto tires for sale. Yard
WEST 8D AND McDOWELL STS.

FALL DISPLAY of STYLES
at HIRSCH'S

Our Showing of New Fall Suits, Dresses, Coats, Skirts and Furs

Is remarkably attractive. Garments are designed and manufactured by us. Materials are the best. Styles are exclusive.

NEW SUITS
Of the better quality cloths in Twill, Poplins, Broadcloths, English Tweeds, fine Serges, Velours, etc., trimmed with the best quality furs.
$10 up to $40
Strictly tailor made.

FALL DRESSES
Smart models in Serges, Satins, Crepe Meteor Combinations, Taffeta, Charmeuse, etc.,
$7.00 up
See them before purchasing elsewhere.

S. HIRSCH
WE STILL CONTINUE THE HIGH CLASS LADIES' TAILORING TO ORDER.
403 Watchung Ave. Plainfield, N. J

E. A. KIRCH & CO.
WHAT WE SAY IS SO
Your Purchases May Be Charged
77-79 Market St., Newark
Open Saturday Evenings Till 9 o'Clock

ONE THING IS CERTAIN
KIRCH & CO. have become the leading furniture store, only—by selling all of the best, to all of the people, all of the time, at the lowest prices.

Tuna Mahogany Chiffonnier
Specially Priced at **25.50**

Colonial design; massive construction; beautifully figured top; finely polished and finished; large square beveled plate mirror.

White Enamel Bed
Specially Priced at **6.98**

Two-inch continuous posts; has heavy filling rods; best baked enamel finish.

Tuna Mahogany Dresser
25.50 *Our Special Price*

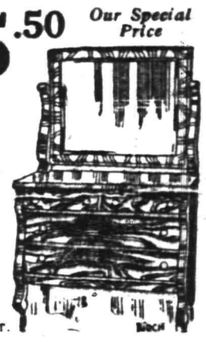

Colonial design; massive construction; beautifully figured top; finely polished and finished, large square beveled plate mirror.

Square Post Enamel Bed
10.50 *Our Special Price*

Two-inch square posts, square top rods; five ⅞ inch round filling rods; finished in smooth, durable white enamel.

White Enamel Bed
Specially Priced at **8.98**

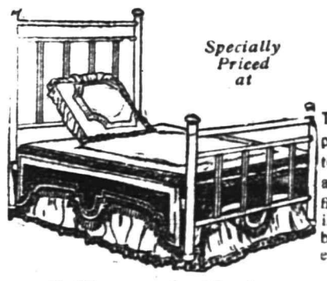

Two-inch posts, double top rods and heavy fillers; finished in best baked enamel.

Three-Piece Mission Library Suite
Specially Priced at **17.98**

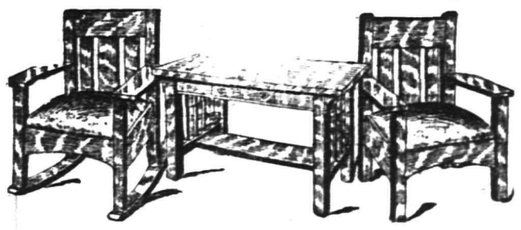

Made of fine quartered oak, fumed a rich brown finish.

Specially Priced at **17.98**
Chair and rocker upholstered in best grade imitation Spanish leather.

Quartered Oak Buffet
Specially Priced at
19.98
All quartered oak, Colonial design, large linen drawer, lined silver drawers; large and roomy cupboards.

Three-Piece Library Suite

Specially Priced at
27.75
Upholstered in imitation leather or good quality tapestry; mahogany finished frames.

Quartered Oak Dining Table
Specially Priced at
16.75
Colonial design; six-foot extension, solid quartered oak; finely polished and finished.

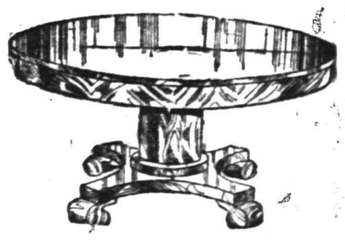

4-Piece Jacobean Oak "Adam" Dining Room Suite
Specially Priced at
65.00
Solid oak, well made and finely finished Jacobean period design. All large size pieces.

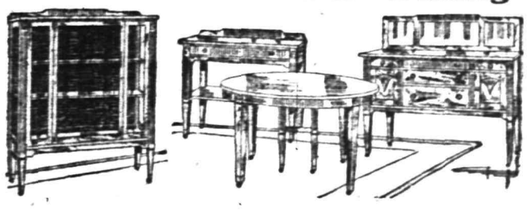

Specially Priced at
65.00
China Closet 44 inches wide; Extension Table 48 inches wide; Buffet 54 inches wide, Serving Table 36 inches wide.

SPORT TOPICS

Raking 'Em Over

By "JINKS"

TO BE OR NOT TO BE.

That is the question. William Shakespeare, the Bard of Avon, is the author of that statement. But, of course, Shakespeare did not make the statement in the same connection as we do. To be or not to be the champions of the world is today troubling the Brooklyn Dodgers. A stand of twenty-five straight games at home has given Wilbert Robinson a little confidence and he still hopes to be able to lead his charges to victory. Those pesky Phillies and the fighting Bostonians are giving Mr. Robinson no peace. Sleeping at night is rather a displeasing task. At least, Manager Robinson feels that he has plenty about which to worry. Let him come out to Plainfield and watch the City Leaguers in action. Perhaps he would take things easily after that.

• • • • • • •

MANAGER TENNEY, TAKE NOTICE.

We would like the sporting editor of the Newark Evening News to read this article. This is one he didn't invent himself. Also, we would like to have Manager Fred Tenney, of the Newark Indians, read the story. Here goes. Eddie Coughlan is one of the fastest fielders in the City League. Eddie can hit. Fans and other people who know something about baseball say that Eddie is sure of success in the big show. Now we have noticed that the Indians have been going along poorly. It seems to us that a rattling good infielder could be used. While we do not believe that Eddie Coughlan could make good over night, still we do believe that anyone who took the trouble to give him a trial would never regret the action. Mr. Tenney, take notice.

• • • • • • •

BENTONIAN BATTLES.

"Rube" Benton, like "Rube" Marquard, is a pitcher. He hurls the "cork-center" baseball for the New York Giants. In the first game of the double header the other day Benton was victorious. He held the Superbas to four hits and felt that he was in fine trim to undertake an "Iron Man" stunt. Johnny McGraw was consulted. Johnny had no objections whatsoever. So the second battle found Benton again on the hollick. But Reuben was batted rather freely this time. He was clouted for ten hits, but he had accomplished something. He had overcome an inclination to do only his share. Now he is willing to do someone else's work.

• • • • • • •

INTEREST SHIFTING.

Ten days ago the baseball public had practically given the Dodgers the National League pennant and devoted all time to watching the race in the American, a clash that was as close as one could wish for, but suddenly the Phils and Dodgers on an even basis, and the Braves just a little notch back, the teams are turning into the stretch. Brooklyn has been in a very bad slump, one of the worst periods of the entire season. The Robinson crowd seems to have forgotten how to complete more than three-fourths of the distance to the home plate. Yesterday the streak was broken, and with every fellow keyed to the limit maybe they will get going again, as Brooklyn is by far the best balanced club in the circuit and better prepared for a hard drive to the end than any other outfit. Boston and Philadelphia have been going in spurts, and if a choice was made at this time Brooklyn would look the best. They are getting good pitching and the hitting at times when needed has been a feature up until the big slump. Pittsburgh, of course, is out of the race for the flag, but much interest is shown in where the club will finish, as the fans wants a first division berth. Callahan has an excellent opportunity to jump into the first section, and if he finishes there it will be a great tribute to his ability, as he has been up against some tough conditions this season and the fans, before the season started, did not pick him to finish better than third at the highest, with fourth place just a hope. It will be a very successful season in Pittsburgh if a first division berth is brought there.

• • • • • • •

FOOTBALL GOSSIP.

"With Pitt and Tech both in practice for their hard schedules, it looks like a great local year on the gridiron. Tech has come forward in leaps and bounds during the past two seasons, and getting a schedule such as the 1916 card shows places them in prominence. True, some of the big eastern games might be considered as practice stuff for the Oriental section, but what Tech has shown in the past gives them a good chance to cop a victory over one of the big teams, and the fact must not be forgotten that it is an early season game for the Plaid, too. Steffen has worked wonders with the Plaid team since he took hold, as conditions are not of the best for football at Tech, not nearly so encouraged by the faculty as at Pitt. As for the Gold and Blue, last season was the best season on its record, and with most of the sensations of 1915 that split the highest honors with Cornell, and some extra good materials from the freshman outfit, Pittsburgh should repeat the record of the first year under Warner. The interest in football has grown with the advanced steps of the local teams in getting on the big schedules, and the attendances promise to leap forward accordingly. Pittsburgh is just breaking into the real limelight of the gridiron and gaining due recognition, and there is little cause to worry about the reputation already gained suffering now."—Pittsburgh Leader.

• • • • • • •

FRITZ BELIEVES IT.

Though he has only tried out second base in one game, Fritz Maisel says he thinks he will do well at the position. He likes the position and says that it offers none of the obstacles that he encountered as an outfielder.

Frank Baker will get his first chance today to see how his batting eye has fared during the long absence. The game against Johnson hardly counts.

• • • • • • •

TAD JONES TO COACH.

One of Yale's best-known football players, A. Alonzo Stagg, '88, coach of the University of Chicago eleven, will assist Head Coach "Tad" Jones in drilling the Yale football players for a short time, it was learned yesterday. The blue candidates started practice today in the bowl.

GEORGE MILLER HURLS P. S. R. TO VICTORY

Hope Chapel Pitcher is the "Whole Show" in Public Service Game.

The Elizabeth Division of the Public Service defeated the Hilton team at Elizabeth yesterday, George Miller, of this city, performing on the mound for the winners and allowing but eight hits. Miller, who is a Hope chapel pitcher, fanned eleven men, obtained three hits and stole two bases. Outside of that, he did little or nothing.

One of the Elizabeth newspapers has this to say of George:

"The principal factor in the win registered by the new champions was George Miller, the local's hard-working twirler. Miller's three bingles at opportune moments, his two runs and heady pitching posted him as being the star of the session. Several times with men on bases George fanned the next batter. Eleven strikeouts went to his credit, while he allowed but eight scattered safeties. Although Miller's work on the mound and at bat puts him in the front, this does not leave the other Elizabeth performers off without any credit. Every one of the homsters is in for a share, as they exhibited their wares by not 'throwing up the sponge.'"

ATHLETES IN TITLE MEET.

A steady stream of athletes has been pouring into Newark during the past twenty-four hours. Before noon today more than half a thousand men, representing the cream of America's athletic talent, had assembled at Weequahic Park to participate during this afternoon and Saturday in the National Amateur Athletic Union junior and senior championships. Of the hundreds of entries more than fifty per cent. are title holders. The contestants were selected at elimination trials held in the different sections of the country. The result is that the competitions will bring together the foremost amateur performers of the East, the South, the Middle West, the Far West and the Pacific Northwest. The junior championships are slated for this afternoon and the senior events for tomorrow. Each day's program calls for nineteen events besides the usual list, including one-mile walk, running hop, step and jump, 440-yard low hurdles, throwing 50-pound weight, discus throw and javelin throw. A gold medal will be given to the winner in each event and silver and bronze medals to second and third men. In addition a cup will be awarded in the name of the athletic club scoring the greatest number of points, four places to count.

MAJOR LEAGUE STANDING.

Results in National League.

New York, 4; Brooklyn, 1.
Philadelphia, 4; Boston, 2 (first game).
Philadelphia, 2; Boston, 0 (second game).
Pittsburgh, 5; Chicago, 4.

Standing in National League.

	W.	L.	P.C.
Philadelphia	75	49	.695
Brooklyn	74	51	.592
Boston	71	51	.582
New York	60	62	.492
Pittsburgh	61	67	.477
Chicago	59	72	.450
St. Louis	56	75	.427
Cincinnati	51	80	.389

National League Games Today.

Philadelpphia in New York (two games).
Brooklyn in Boston (two games).
Chicago in Pittsburgh.
Cincinnati in St. Louis.

Results in American League.

Washington, 5; New York, 1 (first game).
New York, 3; Washington 2 (second game).
Boston, 2; Philadelphia, 0.
St. Louis, 6; Detroit, 5.
Chicago, 5; Cleveland, 3.

Standing in American League.

	W.	L.	P.C
Boston	76	55	.580
Detroit	76	58	.564
Chicago	74	58	.561
St. Louis	70	63	.526
New York	69	63	.522
Cleveland	68	65	.511
Washington	66	64	.508
Philadelphia	29	101	.223

American League Games Today.

New York in Philadelphia.
Boston in Washington.
St. Louis in Detroit.
Cleveland in Chicago.

WESTFIELD TO PLAY.

The Dunellen baseball team will play Westfield on Maurer Oval tomorrow afternoon. George Ortleb will be on the mound for the visitors. Warry McLaughlin is carded to hurl for the Apgarites.

CORNELL SEASON OPENS.

Cornell will open the football season Monday, October 9, with a game with Gettysburg, it was announced yesterday. Football practice will begin on September 25.

—Do the available household workers of this city, who read the classified columns of this newspaper, know that you need a good servant?

RALPH RUNYON COMPETES IN POLE VAULT AT WEEQUAHIC PARK TOMORROW

Local Athlete Will Have to Extend Himself to Win—Leaves for Penn State in Few Days—K. Caldwell Also in Pole Vault.

Ralph Runyon, the former Plainfield High School vaulter, who has established for himself a creditable record, has been entered in the pole vault and high jumping events at the Junior Championships, which are being held in Newark today and tomorrow.

The local lad, who is at present a student at Penn State, will compete under the colors of the New York A. C. and will have a very capable field of competitors, some of whom have come from the distant Pacific Coast. In the pole vault the local lad will have to battle with F. A. Watkins, of the Los Angeles A. A.; S. Petander, of the S. A. A. C.; K. Caldwell, of the Irish-American A. C.; Joe Nagle and Jack Brown, both of the New York A. C.; A. R. Hickman, of St. Louis, and E. C. Reich, of Pittsburgh.

In the running high jump Runyon will have to extend himself, inasmuch as his competitors are recognized as exceedingly adept. Runyon will have eleven rivals in this event, several of the contestants coming from the Middle West and Pacific Coast.

In a few days Ralph will go back to Penn State, where he will continue his studies and athletic activities. Ralph is readily developing into one of the best pole vaulters in the country, and his performance at Weequahic Park today will be watched with considerable interest.

Runyon competes, at the present time, under the colors of the New York A. C., having transferred his allegiance from the Pastime Club to the Sparrow Robertson Association.

GEORGE MILLER PICKS ALL STAR TEAM AND CHALLENGES "SPORT TOPIC" OUTFIT

In Fact Miller's Team Will Meet Any Other Combination—Sport Topic Players Are Requested to Consult Sporting Editor—Game Will Be Played — Raymond Tinsman's Choice.

When we picked that All-Star City League we knew that something was going to happen. Something has happened and plenty of interesting reading—if nothing else—[illegible] the fans who follow our [illegible] Topics.

George Miller, the centre-fielder and pitcher of the Hope Chapel team, dropped into the office this morning to submit a lineup which he and his pals believe can defeat the one picked by us. In fact, Miller says that his men can defeat any team. Managers are requested to get busy at once. If those players, whom we picked, are interested in the matter of playing Miller's team, let them consult with the sporting editor of this paper at once and we will see to it that Miller is forced to prove his contention.

Here are the rival lineups. Compare them, friend fans:

Sport Topics	Miller Men.
Wahl	Gunzelman left field.
Trust	Miller centre field.
Compton	Wilson right field.
Coughlan	Clarke third base.
Emery	Harriman second base.
Brown	Jaeger shortstop.
Hannon	Garretson first base.
Bergen or Johnson	Alberts catcher.
Dixon	McLoughlin pitcher.
Denny	Schott pitcher.
Stewart	Moran (utility) pitcher.

Raymond Tinsman, the youthful scorer of the Dunellen team, has also submitted his "all-star" line-up. Raymond is a smart chap and his team is well worth consideration. Here it is: Johnson, catcher; Dixon, pitcher; Hannon, first base; Emery, second base; Brown, short; Coughan, third base; Wahl, left field; Gunzelman, centre field, and Trust, right field.

League Limelight

NOTE—Short, snappy articles relative to the personality, popularity and prowess of each of the many baseball players in this city will appear in the "Sport Topics" daily. This department is conducted by the sporting editor, who welcomes suggestions.

TOMMY MULLIN.

On North avenue lives Tommy Mullin—short in statue, but exceedingly "large" in the minds of all true fans. Tommy is a baseball player, knows the game from start to finish and plays it with a will.

Thomas started his career on the "sand dunes" of this city, and continued to play with his youthful outfit until the St. Mary's team captured him. Then he and his brother, Willie, began to distinguish themselves. The battery of Squires and Mullin became famous. With rapid strides North Avenue Tommy advanced to the front, until he took a trip to the South, playing in the Georgia League. Eating in that league was none too good and Tommy returned home. Almost immediately the Plainfielder was signed up by Billy Pfau, of the Perth Amboy Pacers. He is still with Pfau, athough that gentleman's baseball team is now losing favor. Frenzied finance is the cause.

In Thomas Mullin, Plainfield has an athlete, a baseball payer of whom we feel justly proud. Ever anxious to win, ever fighting to win, Tommy is always on the job and is a "rattling good" little chap.

GARDNER FORCED TO EXTEND HIMSELF TO WIN

The amateur golf championship of the United States stopped little Bobby Jones, the fourteen-year-old Southern expert, in the third round of the national tournament on the Merion links yeterday, but he had to live up to his name in every way to succeed. Robert A. Gardner, twice wearer of the championship crown, now is in the semi-final round. To reach that post of honor in the realm of golf, however, he had to call upon his accepted skill.

Although defeated by 5 up and 3 to play the youthful exponent of golf from Atlanta put up a splendid struggle. At the end of the morning round he was leading the champion by a hole. That fact alone speaks volumes for the boy.

TENNIS TOURNEY OFF.

The tennis committee of the Agawam Hunt has decided to postpone for one year the ladies' singles, doubles and mixed doubles tournaments for the championship of Rhode Island, which were scheduled for September 13. This action is taken because of the sudden death of Miss Lyra B. Nickerson, who was an active member of the tennis committee and the donor of the three-year championship challenge cup.

—Press want ads. pay.

Tell Dad You Want a Bicycle For School, Then Come to

George L. Simon's
179 North Ave
Opp. Depot.
EXPERT REPAIRING.

JUST RECEIVED 800 chain tread tires at 45% off list. 30x3½, $9.00; 34x4, $13.00; 36x4, $16.00; 34x4 plain, $9.00. Delion tires 5,000 miles, all sizes at 48% off list. All our guarantees we make good.
HUDSON TIRE CO., INC.,
269 Halsey Street Newark, N. J.
Sundays 1 p. m. Tu-th-fr

BAPTISTS AND HOPES TO CONNECT ON WEST END AVENUE BASEBALL FIELD

Much Discussed "Forfeited" Game Will Be Played Tomorrow—Last City League Attraction—Harmony Now Prevails.

CITY LEAGUE STANDING.

	W.	L.	P. C.
Netherwood	15	5	.750
Dunellen	12	8	.600
T. A. B. S.	11	9	.550
Hope Chapel	10	9	.526
Baptists	8	11	.421
Farmers	3	17	.150

Saturday's Score.

Baptists; 6; Netherwood, 5.

Games Tomorrow.

Hope Chapel vs. Baptists (West End Field).

The last City League game will be played tomorrow afternoon between the Hope Chapel and Baptists squads. This battle is the one over which there has been much discussion in league circles. In short, it is the "forfeited" encounter, which was ordered replayed by the moguls. The rival managers are anxious to capture this contest and settle for all time the discussion.

The Baptists promise to present their usual lineup and will, in all probability, have Fred Mills on the mound. Manager Martin will do his best to capture the contest and will have his best talent on hand. The game will be called at 3:30 promptly and should attract a large crowd.

Press Football Department

Army.

The Army football squad was out yesterday afternoon for a two-hour drill under Lieutenant Charles D. Daily, head coach. A half dozen units took part in the practice, which was vigorous in spite of the summer heat. Lieutenant Benny Hoge, captain of the 1913 eleven, has joined the coaching staff.

Rutgers.

Homer Hazel, the Montclair Academy football star and all-around athlete, made such a fine showing yesterday in the first practice of Rutgers College football team that Head Coach Foster Sanford is certain that the Montclair boy can soon be developed into a worthy successor of Captain Howard Talman as a punter and drop-kicker. He was one of the best punters in any of the New Jersey schools last year. Another promising player is Hinch, a 190-pound back from Penn Carter School of Philadelphia, who looks like a real find.

Nearly all of the veterans were in harness with the team, incuding Garrett, Scarr, Bracher, Wittpenn, Kelly and Randall. Except for the loss of Talman and Nash the team does not appear to have been greatly weakened.

Harvard.

With Eddie Mahan lost to the team by graduation, and with such stars as Don Wallace, Ernie Soucy, Don Watson, Ken Parson, Dick King and Ross Cowan also gone by the same route, Harvard's 1916 football squad trotted onto the field yesterday for its first fall workout.

Field Coach Leo H. Leary will be in charge of the squad, along with Captain Dadman, until Percy Haughton, president of the Boston Brayes, can leave his duties and get into action.

HIGHLANDERS PLAY ST. JOSEPH'S TEAM

All Star League Team Will Endeavor to Trim the Saints.

The Highlanders, composed of City League baseball players, will take on the St. Josephs at Hyde Field tomorrow, Eddie Conshay will do the pitching for the Saints, with Andrew McDonough behind the bat. Oscar Dilts will pastime at short, while Matty Coughlan, of the Netherwoods, will do a little work in the outer garden.

The Highlander lineup has been given out and is unusually formidable. Tone Denny, of the Tabs, will pitch, with Bill Dodd, of the Netherwoods, behind the bat. Art Kyle intends to do a little work in the region of first base, while Haberman will be at second. Frank Mullin is carded for short, and McCarty has been signed for third. In the outer works, Brennan, J. Denny and Stebor will be seen. Play ball!

Other Sporting News on Page 5.

Veterans.

"And pray, madam," asked the pension examiner, "why do you think yourself entitled to a pension?"

"My husband and I fought all through the war," was the reply.—Philadelphia Ledger.

—Press want ads. pay.

IF YOU REQUIRE A NEW SWITCHBOARD get it here. Likewise all other electric supplies needed in shop or factory. So varied and complete is our stock that we can furnish anything from a push button to a first class motor. You'll find our specialties standard in quality and right in price.

RYDER & GRAVES ELEC. CO.
116 North Ave. 'Phone 1789.

Central Bottling Works
Telephone 229. Corner Somerset and Chatham Sts.
HENRY HAURAND, Prop.

SPECIAL

J. & G. Stewart's Finest Scotch Whiskey, 1779, and Harvey's Fine Old Scotch Whiskey, 1770, at the old prices, per bottle $1.35

Try our Leaders—Plainfield Club, (blend); C. B. W. Monogram, (blend); Elkwood Pure Whiskey, (straight); none better made.

We regret to state that we can not deliver goods in Plainfield, but if you consider quality and prices you will find it will pay you to send for them. We call for empty bottles.

DO NOT CONDEMN YOUR CAR because it gets out of order. All machinery is subject to a breakdown, you know. Possibly it only needs adjustment. However, bring it to us; we'll look it over. If it's a simple matter of adjustment, or if it needs repairing, we'll do it for a moderate cost.
Automobiles repainted.

MARTIN AUTOMOBILE CO
304-312 Park Ave. 'Phone 130

58th Anniversary Values

This store is known far and wide for the excellence of its home-furnishings as well as its splendid values. In this 58th Anniversary Sale the values are such that no one within reach of the store can afford to neglect them.

HAHNE & Co.
NEWARK

Saturday, Sept. 9, First Day

Plan to attend this great sale Saturday, the first day. While most of the lots are large, some are limited and we want you to select from the full assortments. This is a sale that will repay frequent visits.

STORE OPEN SATURDAY UNTIL NINE P. M.

Our Great 58th Anniversary Sale Will Begin Saturday, September 9

Rugs, Carpets and Linoleums at 58th Anniversary Sale Prices

For months manufacturers' prices on rugs have been going up. Therefore our Anniversary Sale prices are unusually significant and helpful. And, remember, in no case have we sacrificed quality in order to quote a low price.

Cork Base Printed Linoleum

[illegible] quality, square yard 60c
[illegible] quality, square yard 55c
[illegible] quality, square yard 50c

Inlaid Linoleum

Best straight line inlaids—colors through to the back.

$1.60 quality, square yard $1.50
$1.45 quality, square yard $1.35
$1.10 quality, square yard $1.00
[illegible]c quality, square yard 85c

Colonial Rag Rugs

Full lines of regular goods in all the popular colors, with bordered ends:

Size	Usually	For
22x36 in.	89c	75c
27x54 in.	$1.45	$1.25
30x60 in.	$1.75	$1.45
36x72 in.	$2.40	$1.95

Felt Base Floor Oilcloth or Linoleum

(Two Best Qualities)

Value 55c square yard, at 45c
Value 50c square yard, at 39c

Royal Wilton Rugs

Size	Usually	For
9 x10 ft.	$45.00 to $55.00	$39.50
8½x10 ft.	$42.50 to $50.00	$37.50
6 x 9 ft.	$27.50 to $34.00	$24.50

Other sizes at proportionate reductions.

Axminster Rugs

Best Quality, Seamed

Size	Usually	For
9 x12 ft.	$31.50	$27.50
8¼x10½ ft.	$28.50	$25.00

HAHNE'S—THIRD FLOOR

Seamless Axminster Rugs

Best Quality

Size	Usually	For
9 x12 ft.	$39.00	$29.50
8¼x10½ ft.	$36.50	$27.50
6 x 9 ft.	$21.00	$16.00
4½x 6½ ft.	$12.00	$8.95

Royal Wilton Rugs

Size	Usually	For
36x63 in.	$12.00	$9.50
36x63 in.	$9.50	$7.95
36x63 in.	$7.50	$4.95
27x54 in.	$7.50	$5.95
27x54 in.	$4.95	$3.95

SMALL RUGS

Chaumont Chenille Rugs

Size	Usually	For
36x72 in.	$8.50	$5.95
27x54 in.	$5.00	$3.95

CARPETS

(Discontinued Patterns)

	Usually	Per Yard
Extra Axminster Carpets	$1.45	95c
Wilton Velvet Carpets..	$1.95	$1.69
Velvet Carpets	$1.75	$1.45
Tapestry Carpets	$1.15	95c
Tapestry Carpets	$1.00	85c

Tapestry Brussels Rugs

Size	Usually	For
9 x12 ft.	$26.50	$19.50
8¼x10½ ft.	$24.00	$18.00

Crex Rugs

Best quality of prairie grass, reduced in price. Best bordered designs go in the sale.

Size	Usually	For
27x54 in.	98c	75c
30x60 in.	$1.19	95c
36x72 in.	$1.59	$1.25
4½x 7½ ft.	$2.95	$2.45
6 x 9 ft.	$4.75	[illegible]
8 x10 ft.	$6.95	$6.45
9 x12 ft.	$8.95	$7.75

Plan to Shop on the First Day of the Sale and to Come Back Again and Again

HAHNE'S—THIRD FLOOR

Cut Glass at Quick-Selling Anniversary Sale Prices

We announce for this occasion a combination of sales of Cut Glass. We guarantee every piece of cut glass we sell to be strictly lead crystal with full quota of potash. Our contract, placed in January, called for 6,500 pieces. We have just received the last 2,500 pieces. This will be a good time to select Wedding and Christmas Gifts.

$3.98 to $7.98 Cut Glass

$2.98

Our $2.98 sale of Cut Glass will eclipse anything we have ever offered. You can buy advantageously now for autumn weddings and gifts for Christmas. The assortment includes:

9-inch Footed Punch Bowls.
Pitchers—3, 3½ and 4 pint.
Sugar and Cream Sets.
Large Ice Tubs.
Covered Butter Dishes.
Oval Orange Bowls (3 cuttings).
Mayonnaise Bowls and Plates.
Large 2-handled Nappies.
Celery Trays.
Set of 6 Tumblers.
Footed Comports.
Bread Trays.
Fancy Salad Dishes.
9-in. Bowls.
8-in. Bowls.
8-in. large Fern Dishes.
8-in. Fern Dish with Natural Fern and Plateau.
Water Bottles.
Oil or Vinegar Cruets.
Set of 6 Custard Cups.
Vases—six different cuttings.

Not a piece of this glass usually sells less than $3.98—some sell for as high as $7.98.

We will sell Punch Bowls at $2.98 only to purchasers of other cut glass.

No mail, phone or C. O. D. orders taken.

148 Governor Refrigerators at 25 per cent less

We have 148 Governor Refrigerators in stock—all styles and sizes. And in this Anniversary occasion you have an opportunity to save 25 per cent. on these splendid Refrigerators. If you will need a new one next Spring, it is money in your pocket to buy one now at one-fourth less than usual.

Save On Crockery!

Our Crockery Department teems with excellent values fo rthis sale.

Yellow Mixing Bowl Sets—(each 7, 8, 9, 10, 11 and 12 in.) six bowls to the set; usually $1.29; this sale, per set 79c

Nappy Sets—White porcelain with blue or yellow band on edge; six pieces to the set; usually $1.39; this sale, set 95c

White Bowl Set, With Blue Bands—Six pieces to the set; hard baked porcelain; usually $1.09; speccial, set 83c

Brown and White Bowl Sets—Six pieces to the set; for general kitchen use; usually $1.13; spec. ,set.....79c

Moco Vitrified Brown and White Nappy Sets—5 pieces to the set; former special price 59c; special, in this sale, set 49c

$1.98 Moco Service Sets—Vitrified ware, comprising tea pot, large nappy, large bowl, medium bowl, six custard cups, covered casseroles; 11 complete pieces; sell regularly for $1.98; special, the set 95c

HAHNE'S—BASEMENT

3,000 Pieces 35c to $1.25 Sterling Triple-Coated Enameled Ware for

29c

The handles and ears have reinforced eyelets to prevent chipping. We believe this is the best enameled ware produced.

We reserve the privilege of limiting quantities and cannot fill telephone or mail orders. Please do not ask us to send these goods C. O. D.

Values in the collection from 35c up to $1.25.

Berlin Saucepans
Berlin Sauce Kettles
Rice Boilers
Chambers
Tea Pots
Preserve Kettles
Coffee Pots
Lipped Saucepans
Straight Kettles
Coffee Boilers
Tea Kettles
Bread Raisers
Dish Pans
Colanders
Frying Pans
Foot Tubs
Water Pails

1000 Pieces of Pure Aluminum Ware, Values to $1.85, at .....

98c

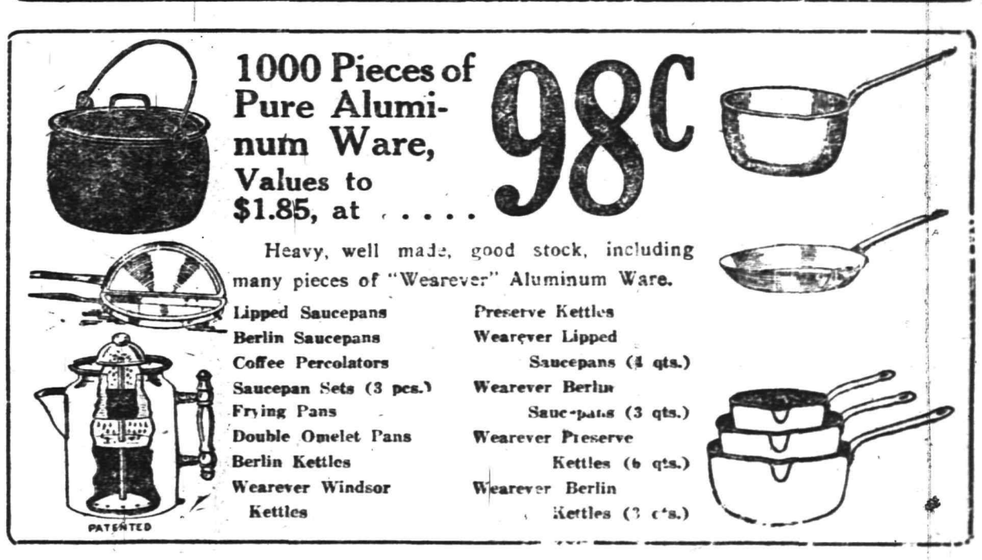

Heavy, well made, good stock, including many pieces of "Wearever" Aluminum Ware.

Lipped Saucepans
Berlin Saucepans
Coffee Percolators
Saucepan Sets (3 pcs.)
Frying Pans
Double Omelet Pans
Berlin Kettles
Wearever Windsor Kettles
Preserve Kettles
Wearever Lipped Saucepans (4 qts.)
Wearever Berlin Saucepans (3 qts.)
Wearever Preserve Kettles (6 qts.)
Wearever Berlin Kettles (3 qts.)

PATENTED

$1.10 to $3.75 Housewares

98c

Five thousand seven hundred and seventeen household articles—every piece perfect—consisting of Tinware, Wooden Ware, Galvanized Ware, Trays, Aluminum Ware; values running from $1.10 to $3.75, for.....

No Mail, Phone or C. O. D. orders. We reserve the right to limit quantities.

500 No. 8 Heavy Copper Bottom Wash Boilers.
300 No. 4 Heavy Willow Clothes Baskets.
240 No. 7 Nickel-plated Copper Tea Kettles.
500 Corrugated Galvanized Ash Cans, No. 7.
432 Lock Cover Deep Rim Galvanized Garbage Pails, 04.
72 Covered Low Ash Cans, Galvanized.
144 Savory Covered Roasting Pans.
144 Carpet Top Blacking Cases.
144 Hair Floor Brooms, 12-in.
288 Curtain Stretchers.
72 Oval Pressed Rubber Mats.
72 Oblong Pressed Rubber Mats.
300 Folding Ironing Boards.
72 Extension Clothes Bars.
72 Skirt Boards, 5½ ft.
288 Gem Step Ladders, 5 ft.
120 Sets Mrs. Potts' Nickel Irons.
144 Folding Step Chairs.
144 No. 3 Sunshine Mops.
180 Surety Carpet Sweepers.
288 Surety Ash Sifters.
36 Extra Heavy Flour or Sugar Boxes, 25 lbs.
36 Extra Heavy Infants' Baths.
72 Extra Heavy Bread Boxes.
72 Folding Sewing Tables
72 Long-handled Axes.
72 Wool Wall Brushes.
144 White Enameled Medicine Cabinets, Mirror Front.
144 Genuine Crystal Coffee Mills.
144 Gas Radiators, 4-tube.
72 Beveled Glass Mirrors.
288 Wizard $1.25 Mops, with 50c bottle of oil.
100 Large Cretonne Trays.
180 Surety Clothes Wringers.

Sale of Lamps, Domes and Candlesticks

We have made extraordinary efforts to give unsurpassed values for this Sale in our Lamp Department—entirely new goods offered for this sale.

100 Pieces Metal Table Lamps—with art glass shades—fitted for either gas or electricity; usually $4.98 and $5.98; special..$3.98

$7.50 Hanging Domes—for gas—including stem and light; 8 panels, 3 shapes; bent glass removable panels; amber or Nile green. We could only get 60 for this sale at the price. Our regular price. $7.50; special.....$4.85

30 Pieces Art Metal Table Lamps—fitted for electricity; three finished; usually $14.98, special $10.00

$1.29 Solid Mahogany Table Lamp Stand, only, for gas or electricity; usually $1.29; special $1.00

$8.50 Genuine Mahogany Finished Floor Lamps, either molded or Corinthian columns, 2 lights, pull chain sockets, silk cord. This lamp was never sold by us for less than $8.50; this sale $4.95

Solid Mahogany Candlesticks—9-inch size; usually 59c each; special, pair.....95c

HAHNE'S—BASEMENT

Dinner Ware at Anniversary Prices

We cannot guarantee to fill orders for dinner-ware at these Anniversary Sale prices all through the sale, owing to the difficulty of bringing over foreign made goods. The values are big and as long as the lots last, will prevail as follows:

Thin Porcelain Dinner Sets—100 pieces to set—Blue Bird decorations; blue edges. Usually $16.98. Special at **$12.50**

100-Piece Thin American Porcelain Dinner Sets—With large plates, sugar bowl and cream pitcher—choice of ten decorations. If bought at present prices we could not sell for less than $10.00. Per set..... **$6.98**

$50.00 Chas. Field Haviland Dinner Sets—100 pieces thin French china, well covered with sprays of flowers in ten different treatments; stippled gold handles and knobs. These sets have sugar bowl and cream pitcher—cannot be replaced at $50.00 set. Special, set..... **$25**

$59.98 Chas. Ahrenfeldt's Limoges Dinner Sets—100 pieces. Choice of 10 border patterns—gold edges, matt gold handles—usually $59.98. Special **$35**

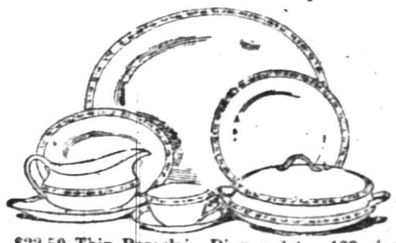

$22.50 Thin Porcelain Dinner Sets—100 pieces; classic border decorations—gold edges; usually $22.50. Special, set **$14.98**

$7.50 56-Piece Dinner Sets—A complete set for six people—beautiful floral decorations—gold edges—cannot be replaced at $7.50. Special, set **$5.37**

$4.98 42-Piece Dinner Sets—Thin American porcelain—dainty floral decorations; for **$2.98**

HAHNE & Co.
NEWARK

Broad, New and Halsey Sts., Newark, New Jersey

The John Wanamaker Store

Broadway at Ninth, New York.

For Women

Autumn Suits, 3 models, at $27.50
Light Coats, 2 models, $17.50, $22.50
Street Dresses, 1 model, at $16.50
Evening Frocks, 2 models, at $19.50

The Suits

of wool velour, a rarely excellent quality to be had so early in the season, in such good suits, at $27.50.

One model is a *tailleur simple* with roll collar that may be worn high or low; buttons, with pockets in the plain skirt.

One is velvet trimmed, with belt at sides and in front—detachable in front.

Two models are trimmed with French seal (dyed coney), one lavishly, the other with narrow bands on collar and cuffs.

All the suits have the correct slimness in front and back.

The Coats

Of English woven mixtures, shower-proofed, seven-eighths length.

Those at $17.50 have big collars, adjustable to the Dutch style or the flat cape, and drape straight from shoulders, with slash pockets.

Those at $22.50 are belted, with big pockets.

The Street Dresses, $16.50

Of black and navy blue serge.

One model, long lines, pleated, with plush-fur trimming at bottom of pleating just below knees, and at back of white satin-faced collar. See picture.

The Evening Frocks, $19.50

One model in crepe de chine; white, maize and light blue.

Pleated from bodice to hem; top of bodices of silk net; narrow bands of plush-fur.

One model of satin; black, pink and lavender.

Gathered at waist and falling in graceful folds to the four rows of cording at hem; silk net top of bodice; little satchel pocket pendant from bodice.

Second floor, Old Building.

Special Presentation for Young Women

Suits at $25, $30 and More
Frocks at $12.50, $18.50, $25

Can fashions for young women of 14 to 20 years show all the new modish notes of Paris and keep their youthful simplicity? Yes—a-thousand-times yes—say Little Gray Salons.

And to prove it, they will present on Saturday a specially chosen collection for the girl going away to college and her sister who stays at home.

Serge coat dresses with polka-dot ties, collars and cuffs, $18.50.

Serge dresses or those combining serge and satin, or serge and Georgette crepe, $12.75 upward.

Soft, straight satin dresses—quite plain—or more dressy. $25 and more.

Crepe de chine frocks, very simple, $18.75, $20 and $29.75.

Tricotine or wool jersey frocks, $22.50, $29.75 and $32.50.

Coats

Tricotine coats banded with fur, $25 and $30; in shooting jacket style, $17.50. Also wool velours and tweed coats.

Suits

Some of the exclusive models of the best American tailors have been copied, as well as the Paris *tailleurs*. Suits are plain wool velours, broadcloth, gabardine or whipcord, or show bandings or big flat cape collars of fur.

$20 to $85. Sizes 14 to 20 years.

Second floor, Old Building.

Final Day of Fur Sale

TOMORROW, Saturday, is the final opportunity to get the pick of this winter's new furs at 25 per cent. less than prices will be during the Autumn. On Monday prices will go up to their normal level.

Special Notice

Long Hudson seal (seal-dyed muskrat) coats with wide sailor collars and huge cuffs of skunk at $180; equally long Persian lamb coats with collars and borders of lynx or skunk, $185; seal-dyed muskrat coats with sumptuous borders, collars and cuffs of taupe wolf, $168; Hudson seal (dyed muskrat) coats, $75 to $465; new muffs and neckpieces of all kinds.

Second floor, Old Building.

New Autumn Millinery
Charming Fashions at $6 to $12

Women are invited to see a really remarkable collection of hats on Saturday. Each one shows that it has been inspired by the more wearable of the Paris models.

Each hat is a triumph of simplicity. How can we tell you about them? There is no elaboration of trimming to be described. It is all in the line. Smart is an over-worked word—but we believe you will find that these inexpensive hats in the Moderate-Priced Millinery Salons, are really smart.

Wonderfully good looking small and medium sized hats in exquisitely soft panne velvet, or Lyons velvet.
Shaped sailors—not too large. Hats that turn up from the face.
Flat sailors and mushroom sailors. Draped turbans.

Newness everywhere—the kind of newness that is individual. Especially *chic* are the hats at $6 to $8.

First floor, Old Building.

Women's Autumn Boots
20 Styles at $5

A superb collection of typical Wanamaker Shoes, made to our order in the new lines of the new season. Shoes for dress wear. Shoes for walking.

Dull calf, black kidskin and patent leather in lace or button style, with low, medium or high heels. Cloth or kidskin tops.

Every woman who likes a shoe that is serviceable as well as smart is invited to see these new $5 models.

Main floor, Old Building.

The John Wanamaker Store

Press printing is the result of more than thirty years' practical experience and ceaseless striving to produce the best.

Whether a job is large or small—simple or intricate—you can depend on us to give it full measure of experienced attention, which assures perfection in the finished printing.

We consider it an important part of our obligation to customers to render valuable and helpful service in perfecting the details of their printed matter. Test our service now.

TROOP D MAKES FINE SHOWING IN BRIGADE REVIEW WINNING PRAISE FROM ARMY OFFICERS

Cavalrymen From Plainfield and Newark Display Marked Efficiency—Troopers Murray and Logan Cheated Out of 60 Mile Hike—No Appointments Made to Fill Vacancies in Local Organization—More Time Now Given to Drills.

By JAMES J. McNAMEE.

Douglas, Ariz., Sept. 3.—Troop D is today nursing swollen lips and bruised cheeks, the results of a day and one-half on the rifle range. Captain Borden's men were recalled from the range yesterday afternoon to participate in the brigade review and will have to return to finish their shoot Tuesday morning. Good scores were the rule and the Plainfielders were highly complimented by the range officers for the showing they made. The range is about a mile from camp, and the men take provisions to last throughout the day when they go returning after mess at night.

The entire troop was on guard last night and today, this meaning general cutting down in work along the camp street but guard and detail duty in all parts of the big camp. Captain Borden's men made an excellent showing in the brigade review yesterday afternoon, and had the honor of a personal call from General T. F. Davis, commander of the Arizona district, following the exhibition. General Davis was the reviewing officer and he had some nice things to say about the Jersey units, particularly the cavalry.

It was the concensus of opinion among the scores of regular army officers and townspeople who attended the review that the cavalry troops from Plainfield and Newark showed up the best of any units. Under the command of Major Robert Brown, of Newark, they marched three-quarters around the immense parade grounds and then did a "double-"quick the remaining quarter, after passing Generals Davis and Hine at the reviewing stand. The only Plainfield soldier in the reviewing squad was Bugler Warren Ackerman, the buglers of the brigade occupying a position next to the general and his staff. This was the initial brigade review at Douglas and culminated in a number of receptions to visiting army officers in various parts of the camp.

The detail of orderlies on duty at brigade headquarters today includes Roger Mellick and Reginald Rowland, of Plainfield. Troopers John Logan and John Murray, of Troop D, returned from the Eighteenth Infantry headquarters at Camp Harry Jones yesterday afternoon with instructions to prepare for a sixty-mile hike with the regulars. Logan and Murray made all preparations to join the outfit on the march, but the order was cancelled later in the day. These two troopers have been with the regulars for the past two weeks studying the cooking art, and as soon as the order for the discharge of the three negro cooks with Troop D is made final, Logan and Murray will be returned permanently to this camp to look after the kitchen work. It is likely that one will succeed Mess Seageant Hartley Mellick, who returned home Thursday night.

Many pictures of the Plainfield troop were snapped during yesterday's parade, and the guardsmen are making preparations to ship these back to Plainfield today for developing. The photography work in local shops has proven very unsatisfactory and only a few good pictures of the Plainfielders have been received.

A great majority of the Plainfielders are anxious to get back home and they all have a "hunch" that the return trip will be made within the next week, at least orders will be received during that interval. Orders were issued today cancelling all further applications for dependency and college entrance discharges, and this is taken as another indication that the return orders are on the way. Trooper Hibbard was the only Plainfielder affected by the college entrance rule and he is expected to enter upon his studies at the Boston "Tech" College the middle of this month. Many of the troopers are laying odds with venturesome Jerseyites in other units that they'll be back home before the fifteenth, but the officers of the troop are not inclined to have a share in this optimism.

One thing is certain, and that is that if Troop D remains here two weeks longer, the unit will be taken on a fifteen-day hike, covering sixty-one miles going out and the same amount going back. The troop will be on the road twelve days and in camp three days. It is likely that the other units remaining at that time will join in the march. If this comes off it will mean that the men will have no chance of entraining for a home station before October 1.

Up to this time no appointments have been made to fill the vacancies caused by the discharge of the Troop D corporals and sergeants, who left for home the middle of last week except one, Trooper John Sickler having been raised to sergeant. It is expected that these will come along within the next few days and all of the men are eagerly anticipating their arrival as promotions, of course, mean raises in pay.

All of the Plainfielders are now thoroughly acclimated and several are complaining that they are taking on too much weight. All of the men are enjoying the best of health and the work now on the schedule is of an interesting nature. The rough work has been completed and more time is now being given over to drilling and regular army practice tactics.

CURRENT EVENTS AT DOUGLAS, ARIZONA.

By JAMES J. McNAMEE

Bugler Warren Ackerman has become the camp pest. He persists in keeping everyone else awake after taps while he sits on the edge of his cot and plays a goodnight ditty on the mandolin entitled, "What A Wonderful Girl You Are," to the picture of a fair damsel hanging on his tent wall.

Sergeant Alberts continues to be troubled with the inexperienced horse handlers. Private "Jim" Mickle spilled a couple of oats while putting the nose bag on his horse the other morning and came running back to headquarters, like any obedient little soldier boy should, with the request: "Sergeant, can I have three more oats, I spilled some of mine?"

Then, again, another youth doing picket line guard woke Sergeant Alberts up at 3 o'clock the other morning, with this report in an effeminate tone of voice: "Sergeant, the horses are getting rougher." Alberts, half asleep, replied, "Go to the blacksmith shop and get a rasp and file the rough spots off." The rookie carried out the order.

Reggie Rowland is willing to bet his next month's pay that we will be ordered away from here within two weeks. Now we're wondering where he's going to get next month's pay inasmuch as he thinks he will not be called upon to labor more than two weeks longer for Uncle Sam.

The boys are getting so used to posing for the camera that when they get back home they will require a certain amount of "photographing" to keep them in a normal state of mind.

Private Brakeley, of Dunellen, who sails under the colors of the Field Hospital Corps, is interested in the management of a restaurant in Pirtleville. Maybe the reason for some of the stomach complaint about camp.

Private Kirby is still complaining about his health. He has scouts out trying to find some ailments from which he hasn't suffered since arrival here. Thus far they have met with little success.

Captain Borden has grown a goatee since landing here, thereby giving further evidence of his democracy as a soldier. No one has been able to photograph him as yet.

Private Roger Mellick was called upon to guard two frisky mules at brigade headquarters Sunday. He was forced to enlist the services of Reggie Rowland and both were supplied with plenty of exciting entertainment during the afternoon.

Wells, alias "Fat," Cregar is in the bad graces of his sergeant. Cregar fell asleep after putting the nose bags on the horses along the picket line Sunday night and when Sergeant Alberts found the animals struggling to get their noses free a few hours later, he picked up the 300-pound private and hurled him out of his tent. Cregar is now looking for a lodging-house.

Because he failed to master "Susan," the troop's mascot burro, Private Barry has been reduced from the rank of a soldier to that of a mule skinner. His superiors are firm in their demand that he ride the burro before trying a horse.

Lieutenant J. N. Charles has a "hunch" that the cavalry will be here for at least another month, thereby leading us to believe that the troops may be called upon to entertain Mr. Pancho Villa, single-handed.

Because they thought the news scribes needed more exercise the headquarters staff today cut out the field telegraph station. Now we have to walk a mile to town to get any wire "copy" away. We're all afraid that Captain Borden is going to offer to loan us a horse.

There's no chance for Troop D to get excited over news in the Daily Press down here. We get the paper five days late, so if there is ever a chance of something thrilling happening it has generally happened before we hear about it. We'll have an awful time getting "acclimated" to shocks when we arrive home.

First-class Private Roger Mellick performed his first duty as corporal Saturday night at the fights. He is to be appointed corporal as soon as the vacancies are declared officially. Roger took care of his duties so well that a captain of the regular army asked, "Where did Troop D get the regular?"

John Foster Sickler has been appointed supply sergeant to fill the vacancy left by "Chermany" Joost. So far he has had one stumbling block. He cannot get used to the "Shetland pony" of his predecessors.

Corporals Ransome, Ivins and Fleming were busy all day yesterday receiving the congratulations of every man in the troop for their promotions to sergeancy. As yet they have not bought cigars but "pay day" comes this week and Troop D is liable to go on sick report.

Thursday and Friday nights were the gloomiest hours that Troop D have had. Sergeants Mellick, Brewster, Corporals Perkins and Tyler left for home Thursday. First Sergeant Brown Rolston, Sergeant "Boss" Andrews and Corporal "Weary-Weary" Buttfield left Friday. The troop street looked like a deserted village on both nights.

Private Duclo, the officers' cook, certainly has made good. His apple pies will make you forget home and most everything else except the quickest way to the "base-hospital."

Private Schultz, the troop "lawyer" or the "liar," whichever is the handiest, is taking all bets that we do not move before October 1.

COMPANY G MEN WANT REAL FOOD

Balk on Five Milk Hike and Win Point With Regimental Commanders.

By JAMES J. McNAMEE.

Douglas, Ariz., Sept. 3.—Demanding real food in sufficient quantity rather than "appetite teasers," the men in Company G, Fourth New Jersey Infantry, of Jersey City, yesterday balked on participating in a five-mile practice hike, and after a long wrangle won their point with the regimental commanders. They informed the captain of the outfit that they liked exercise, but that marching with a collapsible "tummy" and craving for army beans did not appear especially tempting.

When the order came for the trip back to Jersey of the First and Fourth Regiments last week, there was a mixup in providing sufficient rations for several of the companies. They ran short until new rations could be drawn, and yesterday morning's breakfast in Company G's tent was a mere bluff, the men declare. Dinner was litttle better, the pitiful array of food being so meager that it would look stingy at an afternoon tea. The coffee was thinned to the transparent stage and there was only about half a spud to a man, and the biscuits were left-overs warmed up.

Facts were submitted to Colonel George F. Vickers, the regimental commander, who explained to the soldiers that they had made a mistake in refusing to obey orders and he asked them if they would abide by his decision. Every man answered in the affirmative and this being satisfactory, he sent them to their tents, declaring that he would not compel them to hike if they were underfed. Everybody is getting plenty to eat today and everything is serene once again.

GIVES CITY MUCH DESIRED PUBLICITY

Plainfield Y. M. C. A. Building on Border Attracting Attention.

Plainfield is securing a large amount of desirable publicity over the entire country as a result of the generosity of its citizens in providing a Y. M. C. A. building for the troops who went to the border. The following is a paragraph from a letter from Fred A. McCarl, international secretary, printed in "Border Work," a publication sent to every association in the country:

"On reaching Douglas I went out to visit the Association building there, in charge of B. T. Pest, physical director of the Newark N. J., Y. M. C. A. who has associated with has associated with him A. N. Eagles, of Orange, and C. E. Crissy, of Newark. I found the building crowded with soldiers. Plainfield citizens, through whose generosity the Y. M. C. A. was able to put up the building can be proud of their investment. It is a wooden structure 40x80 feet, with conveniences for writing, and it is truly a social and recreattion centre. They are giving away from 2,500 to 3,000 sheets of paper a day there, and I should say that seventy-five to ninety per cent. of the New Jersey men are making extensive use of the building. I heard many words of commendation and appreciation."

"Border Work" also carries the information that $3,800 has been paid out by the New Jersey State Association and State committee for work done among militiamen in the border camps. These figures are from Charles Coburn, State secretary, who is in charge of the work.

KITS SENT BY PLAINFIELDERS APPRECIATED ON BORDER

That the kits send by friends back home are fully appreciated by the soldier boys along the border is evidenced by the following letter received by the Daily Press yesterday afternoon:

"Having received a repair kit, and learning that it was donated by the good people of Plainfield, I take pleasure in writing this letter, as a token of mine and my fellow comrades' regards for the good work that the above-named people are carrying on. If you will print this in your valuable paper you will oblige a soldier." The squad that received the kit signed themselves as follows: Privates, Edward C. Genader, Edward Battle, John Butler, B. J. Classey and Corporal William Liebhauser, Company H, Fourth Regiment, Douglas, Arizona.

PARATYPHOID HITS MEN OF COMPANY A

37 Cases Found—Entrie Company Under Quarantine Regulations.

By JAMES J. McNAMEE.

Douglas, Ariz., Sept. 8.—Thirty-seven cases of paratyphoid have been discovered in Company A, of the First regiment. Capt. Roshbach yesterday ordered every man in the company to undergo a blood test at the base hospital in Douglas, and the entire company is also under quarantine. The men are forbidden to leave the company street. Company A recently returned from a long hike over the plains of Arizona, on which its men drank water from wells wherever it could be found and it is believed that the disease originated from this water. This company has been on the march more than any other company in camp. The condition of the men is not serious, but there are 112 soldiers in the company and each is being carefully watched. The malady is prevalent in other camps along the border, and all the men are taking extra precautions.

REV. W. A. HENNESEY TO RECEIVE $20,000

Beneficiary of Father's Estate Which is Valued at $230,000.

Rev. Walter A. Hennesey, lately appointed curate to St. Mary's church, this city, is heir to a legacy of $20,000 through the probate of the will of his father, the late James Hennesey, of Hamden, Conn., which disposes of an estate valued at $230,000. The estate is to be divided among his widow and eleven children, four of whom are residents of New Jersey. The will also stipulates that if any of the children contest the will he or she would be deprived of sharing in it. The New Jersey residents are Mrs. Thomas A. Kelly, of Paterson; James F. Hennesey, of Paterson; Rev. Walter A. Hennesey, of Plainfield, and Thomas J. Hennesey, of Passaic. Each is to receive $20,000. The will was offered for probaate at New Haven, Conn., Wednesday.

The late James Hennesey was a prominent member of the Cotton Exchange of New York and widely known among the business men of the metropolis. He had been in failing health for some time and his death occurred at his home in Hamden last Thursday night. The interment took place there Monday morning.

JOHN REINHART LIKES BORDER LIFE WITH TROOP D

Chief of Police Patrick Kiely received a letter this morning from John Reinhart, the former popular court stenographer, from Douglas, Ariz., where he is with Troop D. Reinhart says that every one has plenty of hard work, but that the food is excellent, and that helps a great deal. Contrary to the versions of others, he seems enthusiastic about the kind of life the boys are having on the border and seems in no hurry to get home.

The weather for several weeks now, he says, has been fine and the evenings he describes as wonderful. He says he is well, as are the majority of the local boys.

High Bridge-Califon.

Mrs. John May, of High Bridge, is at Ocean Grove.

Miss Mildred Sharpe, of Annandale, is visiting Mrs. Austen Cramer, of High Bridge.

Miss Anna Nagle, of New York, and Joseph Nagle, of Waterbury, Conn., were vistors this week to their parents, Mr. and Mrs. John Nagle, of High Bridge.

Mrs. Harry Latimer, of High Bridge, is with her daughter, Mrs. Frederick Cramer, at Orange.

Middle Valley

Mr. and Mrs. Thomas Fritts and Mr. and Mrs. Edgar L. Fritts have been entertaining Mr. and Mrs. Benjamin Bendeson, of New York.

Having ended a vacation at Lake Hopatcong, Mrs. Mae Pfeiffer and son, George Pfeiffer, Jr., have come to their home to this place.

Harry Hummer, of Cranford, has concluded a visit to his parents, Mr. and Mrs. John Hummer.

Miss Emma Alpaugh and her aunt Mrs. Alva Alpaugh, have returned from a ten days' vacation at Ocean Grove.

—Going to build? See Saturday's Press.

—Still-useful furniture may be sold for what it is worth to somebody else—if you give the selling-task to a classified ad.

FIELD SECRETARY PLAN SUGGESTED

Knights of Golden Eagle Will Discuss Proposition at Coming Convention.

WILL ELECT OFFICERS

Percy W. Owen to Be Advanced to Post of Grand Chief—Ladies of Golden Eagle Meet at Atlantic City.

Knights of the Golden Eagle from all the sixty-five subordinate castles of the State will gather in Trenton on Monday, September 18, for the 33d annual session of the Grand Castle of New Jersey. Grand Chief Fred P. Cook, of Point Pleasant, will preside and the session will be held, as usual, in the hall of Mercer Castle, No. 23, in the Ribsam Building, opening at 10 o'clock.

One heretofore regular accompaniment of this annual gathering will be lacking this year, however, for the women of the Grand Temple, Ladies of the Golden Eagle, balked at the idea of returning to Trenton for their annual session this year and, instead, will go to Atlantic City, meeting in Odd Fellows' Hall there on the same day.

In the election of officers for the Grand Castle the present grand vice chief, Percy W. Owen, of Bridgeton, will be advanced to the post of grand chief for the coming year and the present grand sir herald, William H. Bergantz, of Camden, will become grand vice chief.

The election of a successor to Bergantz as grand sir herald, the first of the "line offices," is likely to produce the only spirited contest in the balloting. John Bethke, of Capital Castle, No. 28, of Trenton, has announced himself a candidate for the post and report has it that there will be several others.

The re-election of Grand High Priest John H. Dewis, of Asbury Park; Grand Master of Records A. L. Clark, of Trenton, and Grand Keeper of Exchequer P. H. Bennett, of Plainfield, is as certain as anything can be.

The present membership of the order in New Jersey is 7,343 and among various important matters to come before the Grand Castle will be that of how best to obtain a more rapid growth. The "major district" plan, which was set in operation a year ago with this in view, has not proved a success. While a few of the castles, notably Millville, No. 2, report large gains in membership, the weak castles, which were to have been looked after under the plan, do not show results. A field secretary is the proposition which will now be given attention.

The financial conditions of the sixty-five subordinate castles for the year ended June 30, last, as shown by the annual report of Grand Master of Records A. L. Clark, is as follows:

RECEIPTS.

From initiations, cards, etc.	$ 1,800.00
From dues and fines	57,092.39
From investments, etc.	22,624.00
Total receipts	$81,516.39

EXPENDITURES.

Paid out for sick benefits	$23,923.36
Paid out for death benefits	7,132.05
Paid out for donations	555.91
Total relief	$31,611.32
Paid out for sundry purposes	39,896.49
Paid out for investments	14,133.44
	$85,641.25
On hand June 30, 1916	$ 19,128.51
Invested	119,791.90
Total fund of Castles reporting	$138,920.41

During a period of thirty years the disbursements for sickness and death by the order in New Jersey have amounted to over $835,000.

The 36th session (first biennial) of the Supreme Castle of the United States will be held in Atlantic City, beginning Tuesday, October 10. Supreme Chief John W. Ford, of Philadelphia, will preside. It will be the first time in ten years that the Supreme Castle has met in New Jersey. A parade by the military branch will take place on Monday, October 9.

Somerville

Mr. and Mrs. John G. Gaston returned today from Asbury Park, where Mrs. Gaston spent the summer.

Alvah Lamerson returned home Wednesday after a two weeks' vacation at Asbury Park.

Charles W. Brokaw left Wednesday for a three months' business trip South.

The Misses Tillie and Kate Craig are spending two weeks at Asbury Park.

Mrs. John G. Coddington went Wednesday morning to spend a week at Asbury Park.

DR. HERRING TO PREACH.

In the absence of Rev. Edwin Shaw, the pastor, who was called to Milton, Wis., by the death of his mother, the services at the Seventh Day Baptist church at 10:30 o'clock Sunday morning will be in charge of Rev. Dr. Charles E. Herring, pastor of the First Presbyterian church.

RETURN FROM VACATION.

The Rev. J. O. McKelvey, pastor of the Watchung Avenue Presbyterian church and Mrs. McKelvey have returned from spending a month's vacation in Eastern Canada.

—Find the "likely-looking" ads. in today's classified columns—and solve that problem of yours.

SCOOP THE CUB REPORTER — MY, MY, WHAT LANGUAGE TO USE — BY "HOP"

Mono Storage

Warehouse

North Avenue

Opp. Freight House

125 East Front Street

OUR TRANSFER SERVICE SAVES WORRY DAMAGE DELAY

To order us to handle your MOVING DAY WORK is to eliminate the breakage, exasperation, worry and delay that you are certain to encounter with a concern less fully equipped and manned.

Our HIGH GRADE EQUIPMENT combined with our SPECIALLY TRAINED FORCE OF SKILLED MEN means prompt, satisfactory, A-1 service.

Reasonable charges.

HAND'S EXPRESS CO.

All Seasonable

PLANTS AND CUT FLOWERS

Floral Design Work a Specialty.

Chas. L. Stanley

Store 159 E. Front St. Tel. 928.
Greenhouses and Nurseries, 1126 South Ave. Tel. 331.

A. M. KUNYON & SON,
UNDERTAKERS
402 Park Ave. Telephone No. 40
Office open day and night.
Office of Hillside Cemetery.
New York Office 14 East 34th Street
Telephone Call 8341 Murray Hill
New York Embalmers' License 4699
New York State Registered License Undertakers No. 315.

AUCTIONEERS.

THE LEADING AUCTIONEERS

W. A. SCHORB & CO.

Also Dealers in Second Hand Furniture—Bought and Sold.
120 Madison Av., Jackson Bldg.
Telephone 2296.

WEALTHY?
HEALTH IS WEALTH
Chiropractic Adjustments
ARE THE ROAD TO HEALTH
O. U. SINGER, Chiropractor
Lady Attendant. 234 PARK AVE.

Established 1872.
P. CASEY & SON
Undertakers and Embalmers.
Office 160 North Ave | Telephone 2391 | Residence 417 W. 3rd St
N Y Office, 10 E. 22nd St. Tel. 2094 Gramercy

L. L. MANNING & SON
STEAM GRANITE WORKS
Corner Central Ave. and West Front St
Opp. First Baptist Church. 'Phone 338-J

SPECIAL SALE
—OF—
NURSERY STOCK
COMMENCING OCTOBER 1.
Keep Your Eye On this Adv.

FORRISTEL NURSERY
Successor to
BELLEVIEW AVE. NURSERY CO.
W. H. Forristel, Manager.
Tel. 1349.

★B.P.O.E. 885★

Next Meeting

WEDNESDAY NIGHT,

SEPTEMBER 13

ALICE ELIZABETH BORDEN GREAT GREAT GRANDCHILD

Alice Elizabeth Borden, the infant daughter of Mr. and Mrs. Claude R. Borden, of Harrison avenue, Westfield, has the distinction of being of the fifth living generation. The girl was born last Tuesday, her mother being before her marriage Miss Margaret Van Hoesen, of Fanwood. Mr. Borden was a resident of West Seventh street, this city.

Besides a great-great grandmother living at Roselle, the child has three great grandmothers, two great grandfathers, two grandmothers and two grandfathers. Mrs. G. A. Daley, although in her eighty-eighth year, is in excellent health. She also has a great-great grandson, the year-old-son of Mr. and Mrs. Fred Van Hoesen, of Mercer avenue, North Plainfield.

Dr. Charles G. Davis, of Park avenue, returned home yesterday from a four weeks' trip spent at Cape Cod, Quebec and other Canadian cities.

—Do the available household workers of this city, who read the classified columns of this newspaper, know that you need a good servant!

Popular Excursion
UP THE PICTURESQUE
HUDSON
TO
NEWBURGH
EVERY WEDNESDAY
Until September 13, Incl.
Via New Jersey Central
And Hudson River Day Line Steamer

Round Trip Tickets **$1.50**

Direct connection between Train and Steamer at Pier 1, adjoining Passenger Station, Jersey City. Train leaves Plainfield 7:58 a. m. (See circulars for other stations).

8-3 7 11 14 18 21 25 28 9-1 5 8 11

Interwoven Socks

All Colors

BLACK, BLUE, TAN, PALM BEACH, GRAY and CHAMPAGNE.

Prices 25c, 35c, 50c

J. R. Blair
119 PARK AVE.

SPECIAL NOTICE.

Classified ads inserted in the Press may be placed in the Elizabeth Times upon payment of one-half more. For instance, an ad costing forty cents in the Press may be inserted in both papers for sixty cents insuring a circulation of 13,000.

PHONE 3000

WE DO THE REST

CLASSIFIED ADS

Advertisements on this page will be read by a widespread clientele whose well directed purchasing power is unrivalled and which relies upon the dependability of the Plainfield Daily Press advertising. This class of advertising produces astonishing results and opens a new field for the development of many and various lines of business.

THOUSANDS FIND THIS PAGE

Invaluable as a guide to reliable dealers, help and employment.

CLASSIFIED RATES.

One cent a word first insertion, one-half cent a word thereafter. Double charge for capitals. Minimum ten cents. No display type.

Available "Places to "Live" Have An Unfailing Interest for Most "People!"

The great majority of families are not "tied down," nor "tied up" to one particular place to live. "To move," now and then, is the privilege of renters—and their OPPORTUNITY!

The classified ads are of the most direct and practical USEFULNESS to all renters.

HODGE'S PHARMACY
Y. M. C. A. BUILDING
BELLE MEAD SWEETS
Telephone 62.

FLOORS
HARDWOOD AND PARQUET
Old Floors Refinished.
S. E. WARD & CO.
108 Depot Park. Manning Building.
Plainfield, N. J. - 'Phone 470.

CARD OF THANKS.

Wishing to thank all our relatives, neighbors and friends for their flowers, kindness and sympathy during our great bereavement.

MR. and MRS. ALEXANDER S. DICKSON.

Estab. 1868. Tel. 2354
J. J. & C. A. HIGGINS
UNDERTAKERS
Private Funeral Chapel
109-111 West Fourth Street
Auto Cortege for Long Distance

T. A. MOORE
UNDERTAKER
612 E Sixth St.
Tel. 741-R

HORSE SHOEING.

SHOEING horses is our business. We know how—experts in this line. All work guaranteed. A trial will convince you. Martin & Kearns, rear 34 Somerset street; 'Phone 2339. 6 10 6mo

AUTO SUPPLIES.

YOU have tried the rest; now try the best. Sole agent for Knight and Blackstone tires; also the Silver King and Burtley guaranteed red tubes. John R. Cline, 158 East Second street. 'Phone 265. Expert auto repairing. 6 6 4mo

CLEANING AND PRESSING.

WHO'S your cleaner? Cleaning and pressing is my business. I know how. I clean your clothes clean. A. Brandt, 113 Madison avenue. Free delivery. 'Phone 1999. 6 21 3mo

THERMO WATER HEATER.

THERMO burns gas upon an entirely new principal, consuming its own products of combustion, eliminating all poisonous gases and burning 95 per cent. of air, and only 5 per cent. gas. Thermo Burner lives on what other burners waste, 100 per cent. efficiency. Winn & Higgins, plumbing, heating and tinning, 130 Watchung avenue, corner Second street. 6 15 1y

STORAGE BATTERIES.

WILLARD STORAGE batteries for service and satisfaction. The Willard batteries have stood the test the world over. Plainfield Storage Battery Company at Stryker's Garage. 6 8 1y

THINGS ELECTRICAL.

THESE long evenings consume more electricity for lighting. Now is the time to equip your house with National Mazda lamps. Ryder & Graves Elec. Co., 'phone 1789. 116 North avenue. 6 10 6mo

FOR SALE OR TO LET.

HOUSES for sale or to let, lots for sale in Plainfield or Scotch Plains. All kinds of insurance also. R. E. Myers, 208 Watchung avenue; 'phone 2693. 6 8 6mo

HELP WANTED—FEMALE.

WANTED—Neat white girl for cooking and downstairs work. Call Mrs. A. R. Stevens, 933 Grant avenue. 7 25 tf

WANTED—A cook. 423 West Eighth street. 9 1 tf

WANTED—Experienced stenographer; salary $12. Address F. L., care Press. 9 8 2

WANTED—Young girl for general housework; small family; good wages. 646 West Front street 9 6 3

WANTED—Competent maid for general housework, in small family; no laundry; personal references required. Enquire 92 Mercer avenue. 9 6 3

WANTED—Two maids, white; one as cook, the other as chambermaid and laundress; references. Mrs. Atterbury, 315 West Seventh street.

WANTED—Competent white woman for upstairs work and help with infant; German preferred. Telephone Mrs. H. E. Butler, 1146. 9 8 3

A COOK and laundress, references required. Apply Mrs. P. H. Troth, 1070 Hillside avenue. 9 8 2

STRONG girls for light factory work at good pay. Apply 1-3 p. m., Bosch Magneto Company, South avenue. 9 6 3

OPERATORS WANTED; ALSO LEARNERS, HIGHEST WAGES PAID WHILE LEARNING; RAPID ADVANCEMENT; STEADY WORK. HECHT & CO., 318 WEST FRONT STREET. 9 6 tf

WANTED—A girl for general housework. Apply 518 Park avenue. 9 7 tf

WANTED — Amateur actresses, singers and dancers, at once; strictly legitimate proposition; also professional singers. Apply Manager, Proctor's East Jersey Street Theatre, Elizabeth, N. J. 8 16 tf

WANTED—White woman general housework. Apply 142 East Fifth street. 8 12 tf

25 OPERATORS, also learners; paid while learning; steady work; good pay. Schiller Bros., 320 West Front street. Look for name on door. 8 15 1mo

MONEY TO LOAN

MONEY TO LOAN on bond and mortgage. J. T. Vail. tf

MONEY TO LOAN—First mortgage security; property centrally located. L. A. Clement, attorney, Babcock building. 3 9 tf

MORTGAGE loans negotiated. Apply Wm. A. Coddington, Stirling Building. 6 12 tf

MONEY TO LOAN on mortgage. H. R. Linbarger, 197 North avenue; 'phone 955. tf

MONEY TO LOAN on mortgage. Manning & Curtis, 106 Depot Park. tf

MONEY TO LOAN on bond and mortgage. Mulford, opp. depot. tf

SHOE REPAIRING.

SHOE REPAIRING—First class shoe repairing done while you wait. Old shoes made to look like new. All work guaranteed. Plainfield Shoe Repairing Co., 308 Watchung avenue. 6 2 4mo

THE BEST in shoe repairing at a small price. Repairing done by Electric machine. All work guaranteed. Shines 5c. Dan Brunnetti, 815, opp. Grant avenue station. 6 23 3mo

THE SPHAGETTI MAN.

THE handiest store in town for any eatables you desire. Open 6 a. m. to 12 p. m. A delicatessen department with the most delicious articles; sandwiches made to order; fruit and confectionery. J. Lopresti, 405 Watchung avenue. Now enlarging my store. 6 13 3mo

SITUATION WANTED—FEMALE.

EXPERIENCED white woman wants day's washing. Address A. K., care Press. 9 7 3

MISCELLANEOUS.

TIRES and tubes repaired and vulcanized; improved methods; prices right; work guaranteed. Tirear, 19 Somerset street. 4 19 tf

WHY NOT brighten up your home? We have a full line of gas and electric portables, showers, domes, semi-indirects, store fixtures and gas and electric supplies, at the lowest prices in the city. Naylor & Naylor, 128 North avenue. 12 15 tf

PLAINFIELD House Cleaning Co.—Houses cleaned, hardwood floors cleaned and waxed. No. 321 Park avenue (upstairs). 9 2 12

TIRES! TIRES!

Hardman non-skid, 30x3½, $11.25; United States, 3x3, $6.00; United States tubes, 30x3, $1.50; Gulf Supreme Oil, 30 cents gallon. Ford Taxi Company, 159 North avenue. 7 12 tf

GLAZING in all its branches. Old mirrors resilvered, plate glass fronts set, auto windshields a specialty. Work guaranteed. S. Shrager, 121 Madison avenue. 6 10 3mo

INSURANCE—ALL BRANCHES. AGENT FOR NATIONAL SURETY CO. J. T. VAIL. tf

AUTOMOBILE REPAIRING, ETC.

AUTOMOBILE painting and trimming auto tops at prices that will suit you. Automobile lettering a specialty. Estimates cheerfully given. A. A. King, 29-31 Somerset street. 'Phone 2336-M. 6 6 1y

ARLINGTON GARAGE—All kinds of repairing done promptly. Motorcycle repairing a specialty. Our prices are reasonable. Clark & Carman, 1090 Arlington avenue. 6 17 1y

AUTOMOBILES washed while you wait. Washing autos is my business. I know how. My prices are reasonable. A trial will convince you. John Hurley, 150 East Fourth street. 6 2 4mo

ROOMS AND BOARD.

FINE old American home, large grounds, beautiful location, near station, connecting single rooms, with bath; excellent home table board. Mrs. Berrien, 107 West Seventh street. 9 8 tf

230 EAST Seventh street—Handsomely furnished rooms, in suite or singly, with first class board; table guests accommodated. Mrs. Taggart, late of Ninth street. 9 2 6

ROOMS and board. Mrs. A. L. Waldorf, 134 Crescent avenue. 8 17 1mo

HELP WANTED—MALE OR FEMALE.

WANTED—Canvassers; state experience and references; good money for right party. Address W. C., care Daily Press. 3 22 tf

WANTED—Cooks, waitresses, general houseworkers, nurses, laundress-chambermaid, married couples, white and colored. Apply Mrs. Keller's Agency, 22 Somerset place; 'Phone 1724. 9 5 6

CONTRACTING.

GENERAL sewer contracting and cesspool building. Estimates cheerfully furnished. All work promptly attended to. M. Mango, 320 Richmond street; 'Phone 663. 6 15 6mo

GENERAL contracting of tinning and roofing. Sheet iron and metal worker. Furnaces set and repaired. Conrad Jacobson, 441 West Third street; 'Phone 1065-W. 6 16 3mo

MERCHANT TAILORING.

HIGH-CLASS ladies' and gents' merchant tailored suits at popular prices. Workmanship guaranteed. Cleaning, pressing and repairing. M. Farina, 963 West Third street. 6 23 3m

LADIES' and gents' merchant tailoring, cleaning and pressing. Work called for and delivered. Special rates on monthly contracts. C. Parrella, 702 West Third street, 'Phone 1796. 6 16 3mo

ROOMS AND BOARD WANTED.

YOUNG man wants room and board with private family. Address "Particular," care Daily Press. 9 6 3

REAL ESTATE FOR SALE.

BUSINESS PROPERTY AT AUCTION—The property at Nos. 312-316 Liberty St. will be sold at auction on Monday, Sept. 18, at 2 o'clock p. m. The property contains two large stores, two improved flats, and barn; size of lot 60x150; rental about $1,000 per year; the present owner is selling on account of lack of time to give it proper attention. A first class income investment for the right party. Terms, 10% on day of sale; balance in 30 days. George York, auctioneer. 9 5 10

LOTS FOR SALE—Clinton avenue and Fourth street—Choicest lots in Plainfield; streets macadamized, flagged and curbed; $50 cash secures any lot, balance terms to suit, or will take back mortgage at 4 per cent. interest. Will help you build. Den. J. Galbraith, 605 Darrow avenue. 5 5 tf

FOR SALE—300 building lots on installments, five dollars down, other payments to be arranged. I also have a few houses that can be bought on easy payments. M. F. Gano, 315 Watchung avenue. 6 2 tf

INCOME property for sale, good paying investment. Address Investment, care of Press. 4 16 tf

FOR SALE

FOR SALE—New and second-hand lumber, blinds, trim, sash, moldings, 2x10, 2x8, 2x4 in part or whole. Address Llumber, Press office, or 'Phone 969-M. 8 26 tf

FOR SALE—Five passenger touring car, newly painted and in good condition. 280 Leland avenue. 9 1 6

FOR SALE—Window shades, water coler, gas plate. Apply 1115 Evergreen avenue. 9 7 2

SPECIAL bargains in iron and wire fence and gates. Send for catalogue and price list. John P. Wolfe, 249 Somerset street. 9 8 3

FOR SALE—Good coat suit and shoes, 5½-D; cost $5.50, will sell for $3. Address Good Condition, care Daily Press. 8 25 tf

FOR SALE—Cedar wood for fences, arbors, rustic work, etc. John Mobus. P. O. Box 320, City; 'Phone 2538-J. 4 1 tf

FINE celery plants. Thomas Mair Mountain avenue, near Leland avenue. 8 11 tf

EMPLOYMENT AGENCIES.

MRS. KELLER'S Employment Agency, 22 Somerset place, all nationalities. 'Phone 1724. tf

TINNING.

LET us figure on your next job of tinning. First-class work. Prices reasonable. Leader and sheet metal work. Estimates cheerfully furnished. Voehl & Waldron, 224 East Front St.; 'Phone 1987. 6 10 3mo

AUTOMOBILE TO HIRE.

ANYONE can afford to ride in an auto. Five passenger, comfortable touring car for $2 an hour. Special rates for trips. 'Phone 181. 6 24 tf

TYPEWRITERS.

FOR RENT—All makes. We sell the very best quality of guaranteed rebuilt typewriters at less than New York prices. Repairing. Howard W. Boise, 138 North avenue. 6 10 1y

DRESSMAKER.

DRESSMAKER—Evening and dinner gowns a specialty; will engage by the day or by the week in private families. Address A. B. Bouldin, 607 West Fourth street. 9 6 7

MACHINIST.

PRACTICAL machinist and engineer; expert automobile repairing; automobile axles and gears. Work promptly done. 'Phone 2435. C. F. Fulmer, 703 South avenue. 6 20 1y

MOTOR VANS.

"KEEP MOVING," that's my motto. Three large motor vans at your service for local and long distance hauling. 'Phone 641-J. Henry Wierenga, 421 East Fifth street. 6 8 4mo

FOR RENT.

TO LET—Furnished rooms; $3 per week. 822 Second place. 9 8 6

FURNISHED front room with alcove for light housekeeping. 409 East Fifth street. 9 7 3

FOR RENT—Dunellen, eight-room house, all improvements; barn, chicken house, run, about ½ acre of ground, plenty of fruit, good neighborhood, at $25. Giles, 35 Grove street, Plainfield. 9 8 2

TO LET—Two furnished rooms in private family, board optional; all improvements; two minutes from main station. 409 Arlington avenue, Carolyne Kelly. 9 2 6

FOR RENT—Three large rooms. 422 West Sixth street. 9 6 3

FOR RENT — Large unfurnished room for one; all improvements. 91 Duer street, corner Park place. 9 6 tf

FOR RENT—Modern six-room house and bath, all improvements; city water, gas, etc. Apply 23 Vine street. 9 1 tf

MOVING PICTURE OR STEREOPTICON SHEET FOR RENT, big enough for the largest hall. Apply Daily Press office.

HELP WANTED—MALE.

LITTERS, layerout and laborers wanted for day and night shifts. Apply Levgar Structural Steel Co., Dunellen, N. J. 9 7 3

WANTED—Laundryman, one who can take full charge of up-to-date laundry; good wages and good home for the right man; single preferred; beautiful surroundings. Address Laundry, care Daily Press. 9 8 3

LABORERS for all around factory work. Apply Bosch Magneto Company, South avenue. 9 6 3

WANTED—Boys over 16 to learn plumbing trade. Apply 189 North avenue. 8 25 tf

WANTED—Amateur actors, singers and dancers, at once; strictly legitimate proposition, also professional singers. Apply Manager, Proctor's East Jersey Street Theatre, Elizabeth, N. J. 8 16 tf

PLANING mill hands and cabinet workers. Standard Aero Co., 768 North avenue. 6 15 tf

NOTICE TO THE PUBLIC.

DO YOU like home cooking? Try our popular priced meals. Courteous service. Eat here and be at home. Ahern's restaurant, successor to A. McDonald, 119 North avenue. 6 9 3mo

HAVE you tried our special 15c and 25c meals. The best in the city for the money. Home-made soup. Try our service. Clark's restaurant, 115 Watchung avenue. 6 16 3mo

WANTED—100 ladies and gentlemen to try the noon-day luncheon at the Kensington Hotel. The best in town for 35 cents. "Prompt and courteous service" is our motto. Try us. 6 9 1y

LOST AND FOUND.

LOST—35x4½ tire and rim, with license 12563 on same. Return to 704 South avenue; reward.

LOST—Pair of spectacles, on Somerset street. Reward at Daily Press office. 9 8 2

FOUND—A way to attract the attention of hundreds of job hunters, property buyers and house renters. Try the Plainfield Daily Press classified columns. 8 19 tf

SITUATION WANTED—MALE.

YOUNG professional man desires position during summer months; clerical or outdoor work. Address "Professional," care Press. 6 23 tf

MOTORCYCLES AND BICYCLES.

GENERAL repairing of motorcycles and bicycles. Rubber tires put on baby carriages. Work done promptly and guaranteed. Complete line of bicycle sundries. L. Zeisel, 222 West Front street (two doors from Proctor's). 6 10 3mo

—Press Want ads. work wonders.

"The Bank that pays 4%"

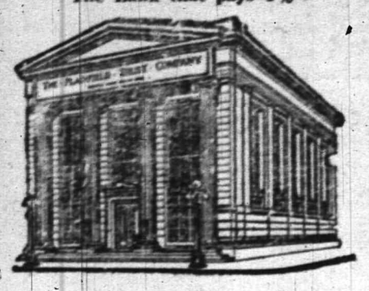

IT IS YOUR BUSINESS
TO MAKE AND ACCUMULATE MONEY

IT IS OUR BUSINESS
TO SAFEGUARD AND INCREASE IT FOR YOU

Deposit your surplus funds in this strong institution and we will not only protect them against the possibility of loss but will make them earn for you 4% compound interest.

The Plainfield Trust Company

Capital and Surplus $600 000.00

Established 1868.

CHOICE PICTURES, DAINTY MIRRORS AND UNIQUE PICTURE FRAMES.

AT

Swain's

317 W. FRONT STREET, Plainfield, N. J.

Assortment larger than ever and prices very reasonable.

Artists' materials, Regilding, etc.

ORGANIZED 1864.

THE

FIRST NATIONAL BANK OF PLAINFIELD

A COMMERCIAL BANK WITH SAVINGS and SAFE DEPOSIT DEPARTMENTS

FOUR PER CENT INTEREST PAID ON SAVINGS ACCOUNTS

ARRIVAL AND DEPARTURE OF MAILS AT PLAINFIELD POSTOFFICE.

NEW YORK MAILS. Arrive—5:30, 8:00, 8:40, 11:45 a. m., 1:30, 2:30, 5:00, 5:30, 6:40 p. m., 12 midnight. Close—6:30, 7:45, 10:00, 10:45 a. m., 12 noon, 2:00, 3:50, 5:30, 6:20, 7:45, 9:00 p. m.

SOMERVILLE AND EASTON. Arrive—8:40, 10:45 a. m., 12:45 and 7:00 p. m. Close—6:30, 7:45 a. m., 1:30, 4:30, 5:00 p. m.

PHILADELPHIA—Direct. Arrive—5:30, 8:00, 9:40, 11:45 a. m., 12:30, 2:30, 7:00 p. m. Close—6:30, 11:30 a. m., 1:30, 3:50, 5:50, 9:00 p. m.

THROUGH FAST MAIL FOR EAST. Close 12 noon, 2:00, 3:50, 5:30 p. m.

DIRECT THROUGH FAST MAIL FOR WEST. Close—6:30, 11:30 a. m., 1:30, 5:00 and 9:00 p. m.

PENNSYLVANIA, West of Easton. Close—6:30 a. m., 1:30, 5:00, 7:00 p. m.

ELIZABETH—Direct. Arrive—5:30, 8:40 a. m., 1:30, 2:00, 5:30 p. m. Close—7:40, 10:00 a. m., 12 noon, 5:20, 6:20, 9:00 p. m.

NEWARK—Direct. Arrive—5:30, 8:45 a. m., 1:30, 2:30, 5:30 p. m. Close—6:30, 7:40, 10:45 a. m., 12 noon, :00, 3:50, 5:20, 6:20, 9:00 p. m.

WATCHUNG. Arrive—1:00, 6:45 p. m. Close—9.00 a. m., 5:30 p. m.

WARRENVILLE. Arrive—1:00 p. m. Close—2:00 a. m.

SUNDAY MAILS. Office open from 9:30 to 10:30 a. m. Mail closes 6:15 p. m.

A. E. HOAGLAND, P. M.

A. H. ENANDER

SANITARY PLUMBING, GAS FITTING, STEAM AND HOT WATER HEATING.
Contractor for Sewer Connections
125 WATCHUNG AVENUE.

CLEARANCE SALE

We still have left a choice assortment of Women's and Misses' Wearing apparel.

GET YOURS NOW.

S. HIRSCH
403 Watchung Ave., Plainfield.

—An inefficient office helper may serve to turn the tide against you in many a possible business transaction.

—When discontent reaches a certain point, the furnished room advertisements become very interesting to some people.

Sale of

BOYS' SUITS

We offer our remaining lot of boys'

SUITS

the famous Sam Peck make, sizes 7 to 18 years, plain jackets and knickerbocker pants. A few Norfolks among them. Sold formerly $6 to $10.

Our Price Now $3.50

SCHWED BROTHERS

Front St. opp. Park Ave.

VACATION TIME

YOU NEED A

GILLETTE SAFETY RAZOR

It is a joy-giving, comfort-imparting, economy-insuring RAZOR.

The outfit is beautiful, triple-plated silver, leather case.

You can shave inside of three minutes and be ready in a very short time for your motor ride or other pleasure trip.

The GILLETTE SAFETY RAZOR is 24 razors in one. Always READY, needing no STROPPING or HONING.

GILLETTE SAFETY RAZOR, triple-plated silver, with blades, leather case, $4.00.

Other styles—The Auto Strop, $5.00; Enders, $1.00; and the Penn, $1.00.

Shaving Brushes and Soap. We carry a full line of Cutlery.

Gem, Jr., Blades, 32c pkg. A full line of Razor Blades.

Gayle Hardware Co.

General Hardware and House Furnishings.
ELECTRICAL SUPPLIES.

Tel. No. 398. Front St. and Park Ave.

Why Not Now?

Don't wait until frost comes before ordering those necessary new parts for your furnace. There is a shortage of labor in the foundries. There may be strikes. There may be delays from various causes. Frost may come early. We are prepared to take charge of your order right now. Therefore, why wait? DO IT NOW.

You ladies have read of the wonderful new baking utensils—PYREX GLASS. Fireproof, non-absorbent, transparent. Our Housefurnishing Department has stocked them. Just try one of these glass pie plates and get a pie that won't stick to the plate.

STORE CLOSES 12:30 P. M. SATURDAYS UNTIL LABOR DAY.

A. M. GRIFFEN CO.

THE BEST OF EVERYTHING IN HARDWARE.
119-121-123 E. Front St., Plainfield.
Two Phones, 5—6.

TRY A PRESS WANT AD.

ORGANIZED 1875

Small Cost For Absolute Protection

Consider the great risk you are running if you do not have Safe Deposit Protection for your valuables.

Now is the time to rent a Safe Deposit Box in our Fire and Burglar Proof Vault—the cost is only

$5.00 and up per year

Storage for large articles.

CITY NATIONAL BANK

PLAINFIELD, N. J.

No exchange on out-of-town checks. Our checks collectible at par through the Federal Reserve Bank of New York and New York Clearing House.

Harvey R. Linbarger

REAL ESTATE
INSURANCE
197 NORTH AVENUE.
Opposite Depot. Telephone 955.

Park Ave. and Second St., over State Trust Company.

Robert Newton Crane

Counsellor at Law.
Telephone 1573.
Hours 8:30 a. m. to 5.30 p. m.
8 29 tf

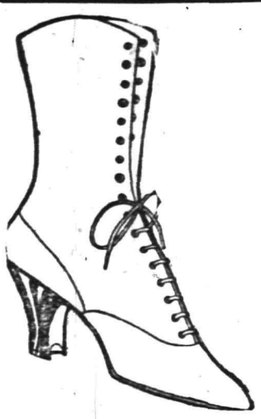

AN ANNOUNCEMENT OF NEW FALL MODELS IN

Van Arsdale's Boots

Smart dressers don't wait for the crowd, so this announcement of new footwear just in, fresh from the style censors, should set them skeltering here.

These pictures give you an idea of newer, daintier, more exclusive footwear than you ever feasted your eyes upon, ladies. Well, just you see them—that's all!

Van Arsdale's

127 E. Front St.

Shoes That Welcome You Home

Ready here with "cheery" looking, smart, long wearing and easy-fitting shoes for after vacation days. Their distinctive lines will welcome any man home to something different, better and more satisfying in men's fall footwear. New shoes are waiting for new owners who are willing to pay fair prices for fine footwear. The only "pinch" is in the price—which is $4.00 instead of $5.00 and $6.00.....

A. K. Willett

107 PARK AVE.

TONY LUSARDI, JR.,
Successor to
B. KIVATINOS
Fancy Fruits, Choice Confectionery, Nuts, Cigars, etc. We make a specialty of Olive Oil.
211 W. FRONT ST. Tel. 886-W.

—Press want ads. pay.

SERVICE

WE PAY 3% ON CHECKING ACCOUNTS

We Collect Checks On Any Part Of The Country Free

We furnish New York Checking Privileges

We Want Your Account

THE STATE TRUST COMPANY

At the Sign of the Clock 201 PARK AVENUE

Automobile Roadster For Sale

One 40 H. P. Premier Roadster, in perfect condition. Engine overhauled and brakes relined three weeks ago. Equipment consists of high tension D U 4 Bosch magneto, multiple batteries, Rayfield carburetor, top, side curtains, trunk, 42 gal. gas tank, 4 new oversize tires (run 950 miles), 3 extra demountable spare rims, 3 extra inner tubes, 3 extra spare tires, full set of tools, Prestolite tank, speedometer, clock, gasoline gauge, reducing mirror on fender slip covers, robes, etc. Car will run 6 to 50 miles an hour on high gear. Demonstration cheerfully given to interested prospective buyers. Price complete with above full equipment $425. Original cost of car $2,900. Owen H. Fleming, 1012 Park avenue, Plainfield, N. J. Tel. 638-W.

NATIONAL SHOE REPAIRING CO.

EXPERT SERVICE
All Work Guaranteed
RUBBER HEELS 40c
Work Called for and Delivered
Finest Repairing in the City

106 PARK AVE.

AWNINGS

UPHOLSTERING
WINDOW SHADES

Frank G. Wikoff

721 W. Fourth St. Tel 1746.

Suburban Transit Company

Leave Plainfield for South Plainfield—Week days—a6.20, a7.30, 9.00, 11.45, 1.00, 2.00, 4.00, 5.00, 6.10, b9.00, 10.30, 11.15. Sundays—9.00, 12.00, 2.00, 4.00, 5.00, 8.00.

Leave South Plainfield for Plainfield—Week days—a7.00, a7.45, 9.30, 12.05, 1.30, 2.30, b4.30, 4.20 except Saturday, 5.30, 7.30, b9.30, 10.50, b11.45. Sundays—9.30, 12.15, 2.30, 4.30, 5.30, 9.30.

Leave Plainfield for Watchung—7.00, 8.15, f10.00, b1.00, g3.00, 4.15, b6.20.

Leave Watchung for Plainfield—8.00, 9.50, f11.15, b2.20, g3.45, 5.25, g7.30.

Leave Plainfield for Warrenville—d6.45, e6.15, 6.20, f10.00, g2.00, g6.20.

Leave Warrenville for Plainfield—7.40, f11.00, g2.30, g7.15.

Leave Plainfield for Stirling—8.15, b1.00, 4.15.

Leave Stirling for Plainfield—9.[illegible], b2.96, 5.15.

(a) Except holidays.
(b) Saturdays only.
(c) Except Saturdays.
(d) Daily except Sundays, holidays, Monday mornings, and mornings after holidays.
(e) Monday mornings and mornings after holidays.
(f) Sundays and holidays only.
(g) Saturdays, Sundays and holidays.

R. W. CAMPBELL, Mgr., 310 Park Ave
'Phone 130 Plainfield.

TAKE PRECAUTIONS

especially at this time of the year.
BED-BUGS ANTS VERMIN
and all other disease carrying insects exterminated scientifically at small cost.
FUMIGATION BY NEW PROCESS
C. & C. EXTERMINATING CO.,
P. O. Box 647, Plainfield, N. J.
'Phone 221

WHY NOT HAVE YOUR BATHROOM TILED?
Bathroom, laundry and kitchen work a specialty.
Fireplaces, porches and vestibules tiled.
THOMAS H. ROSS
THE TILER
208 Watchung Avenue,
Plainfield, N. J.
Telephone Connection

HIGH CLASS MONUMENTAL WORK
Of Every Description
JOHN J. BROWN
Successor to
Brown and Gillespie
Fourth and Richmond Streets
Telephone 140.

Hoagland's Express

W. H. CARKHUFF, Successor.
FURNITURE AND PIANO MOVING
OFFICE, 124 WEST SECOND ST.
Telephone 858.

—Going to build? See Saturday's Press.

—Among the readers of this newspaper's classified columns are possible buyers for any desirable real estate in this city.

Prepare For The Warm Weather

We have the famous White Mountain Ice Cream Freezers, Water Coolers, Garden Hose, Lawn Sprinklers, Hose Reels and Lawn Mowers. Also Zenith Art Lustre for refinishing porch chairs. A large assortment of wire mosquito netting, painted galvanized and copper.

We are agents for Russel Erwin Hardware, Keen Kutter Tools. N. Z. Graves' Paints and Varnishes.

F. A. KIRCH & CO.

'Phone 578. 205 Park Ave.

Try Our Famous Columbia 6 Batteries.

Furniture Sale

Take advantage of low prices during our annual sale of Furniture. All summer stocks must be cleared from our floors to make room for fall goods as we carry nothing over from one season to another.

Trunks, Bags and Suits Cases

Strength and durability are the prime requisites in a good Trunk, Suit-Case or Bag. We handle only the kind that last longest, stand the most wear, at prices exceptionally low.

L. B. VAN CAMP

Front and Somerest Sts.

M. ABRAMS

CORRECT FALL STYLES IN MEN'S, WOMEN'S and CHILDREN'S FOOTWEAR.

A new model that will appeal to the well dressed woman is the Sphinx Brown Suede Lace Boot.

For men a complete array of combination lasts on "Nettleton's." See our window display.

M. ABRAMS

229-233 W. Front St.

Sole Agency
Walk-Over Shoes
Men and Women

Nettleton's
High Grade
Men's Shoes

THE NEW STATEN ISLAND DRY CLEANING and DYING COMPANY
Has Removed to
110 Watchung Avenue
Next to Marchant's
Fancy Dying a Specialty Telephone 1913
BETTER QUARTERS MEAN BETTER SERVICE
And We Have the Best in Plainfield.

New and Attractive Designs in China

DINNER SETS
CHOP SETS
SALAD SETS
CHOCOLATE SETS
BERRY SETS
CAKE SETS

J. W. GAVETT

318 West Front Street

EMPLOYES' HALF-HOLIDAY.
In order that our employes might enjoy a half-holiday during the summer months the Plainfield Daily Press is issued at 1 p. m. on Saturdays.

PLAINFIELD DAILY PRESS

THE WEATHER.
Fair tonight and Sunday; slightly cooler tonight; northwest winds. Highest yesterday, 92; lowest this morning, 62.

Established May 10, 1887. TEN PAGES PLAINFIELD, NEW JERSEY, SATURDAY, SEPTEMBER 9, 1916. TEN PAGES Two Cents a Copy, $5 a Year

SUDDEN SHAKEUP IN JERSEY CAMP

Troops on "Pins and Needles" Concerning Wild and Reckless Rumors.

SAD LEAVE TAKING

Plainfield Boys Feel Homesick Over Departure of First and Fourth Regiments—Hard Drill Schedule Being Followed.

By JAMES J. McNAMEE.

Douglas, Ariz., Sept. 5.—Like a thunderbolt out of a clear sky has come the sudden shakeup in things at the Jersey militia camp and the troopers are on "pins and needles" from morning till night concerning what the next minute will bring forth. Rumors, most of them of a wild and reckless nature, float into camp every hour and find ready believers on all sides. The soldier boys have reached a stage where they will believe anything and should one of the officers suddenly become lax and spring a rumor about going home just for a joke the outfit would be packed up waiting for the trains to pull into the siding within five minutes.

With one thing all minds are brim full and that is the thought of going home. The troopers from Plainfield formed a part of the big delegation that said "adios" to the departing First and Fourth regiments yesterday afternoon and the leave-taking of the two bodies of infantry cast a sudden pall of homesickness over the entire remaining section.

Captain Borden believes in hard work as a remedy for homesickness or any other similar ailment and with the prospect of going home becoming brighter each day he is putting his men through a stiff schedule of drill work. He is determined to smooth off the rough edges and officers take the cavalry to the parade grounds at 7:15 each morning, returning just before noon mess.

The torrid weather that greeted the soldiers on their arrival here and which disappeared for a short time last week, has returned in all its warmth. The thermometer yesterday reached a point the exact heighth of which would not sound like the unadulterated truth to folks back home. The air was clear but the sun was burning hot and as it reflected against the cacti covered desert it literally scorched the clothing of humans who attempted to walk across it. One cannot realize just what border heat really is until he has visited this section. Even the hardened and bronzed residents of this place hid indoors during the heated hours of the afternoon and dicussed the "terrible heat" with wilted companions.

Because of the intensity of the heat little hard work was done by Troop D and other units which were to remain here but the departing units had to do their packing in the sweltering temperature and this made their eagerness to quit Arizona all the more keen.

A noticeable feature of the final orders for the First and Fourth regiments was the fact that they were required to leave considerable government property and camping necessities behind. From this is taken the belief that Uncle Sam either intends to move a regular army unit into this camp or is going to send two more regiments, probably the Second and Third of New Jersey, down her for a couple of months' drilling. This is but one of the many rumors, but one thing is certain, and that is that the War Department has an object in leaving the departing units' camps in their present condition.

Great rivalry has existed between the various cooking departments since the soldiers arrived here, and one of Troop D's proudest boasts is the fact that it has the best corps of cooks in camp. To substantiate this contention the enlisted men point out the fact that their officers rarely eat their meals in downtown hotels while many of those in other units are regular borders at the city restaurants. The "chow" is above reproach and the men are given a big variety and quantity as well as quality. No one has a kick to offer in Troop D and this is a good deal more than can be said of other units here.

FORESTERS' MEETING.
Court Plainfield, No. 1144, Independent Order of Foresters will meet Tuesday evening in the rooms on East Front street. The meeting will be attended by the officers of the High Court of New Jersey, the chief rangers and recording secretaries of all courts of the I. O. F. from Westfield to Somerville. Business of importance will be considered. All members residing in this district are requested to be present.

MISSIONARY MEETING.
The regular monthly meeting of the Woman's Missionary Society of the First Presbyterian church will be held Tuesday afternoon, at 3 o'clock, in the chapel. The topic for consideration will be "Africa." The Home Mission topic, "Anticipation and the Future." There will be special business to be acted upon at the meeting. All members are requested to be present.

—Try Press want ads. They pay.
—Going to build? See Saturday's Press.

BROKAW ARRESTED AFTER YEAR'S CHASE

North Plainfield Man in Jail for Desertion of Wife and Children.

Clarence B. Brokaw, missing from Plainfield for almost a year, is in jail in Somerville today awaiting trial on a charge of having deserted his wife and children. Brokaw has been a fugitive from justice for many months. An indictment was found against him nearly a year ago on the charge of desertion, but the warrant was not served until yesterday because he could not be located. Brokaw formerly lived in North Plainfield and his wife and children are still residents of the borough.

He was arrested by County Detective George Totten at Southampton, Long Island, before daylight yesterday. Detective Totten had known that Brokaw was living at Southampton for some time, and had made several attempts to arrest the man, but Brokaw always learned of his coming and escaped. The officer went to Southampton Thursday night and waited until 4 a. m. Friday. Accompanied by a deputy sheriff he was in the house before Brokaw was awake, and the arrest was easily made. Brokaw was living with a woman who gave her name as Mrs. Mary Loset. She was not arrested.

Brokaw waived extradition and was brought back to Somerville yesterday. He is being held in the county jail there. No bond has been fixed.

EVERY VOTER SHOULD REGISTER FOR ELECTION

Important Facts as to How and When This Must Be Done.

That the voters of Plainfield may know exactly how and when they must register if they want to vote at the general election in November, the following taken from the election laws on the subject will serve to acquaint the voters with the essential provisions:

"In all municipalities exceeding 5,000 inhabitants the law calls for a personal registration of each voter each year and each voter must appear at the polling place in the district in which he lives and sign the registration book. For this purpose the election boards of each district will set in session the following dates: September 12, from 1 to 9 p. m.; September 26, from 7 a. m. to 9 p. m., and October 24, from 1 to 9 p. m. This registration is for the general election to be held on November 7, 1916.

"The primary election day is September 26 next, and the polls will be open that day from 7 a. m. until 9 p. m. Each person who voted at the general election in 1915 and whose name appears on the poll book of 1915 will be registered for the primary election. his name being transferred from the 1915 poll book to the primary registry book for 1916.

"Any person who did not vote in the general election on November 2. 1915, in the district in which he now lives, will have to register on September 12, for no person whose name is not on the primary registry book which is made up and closed on September 12, will be allowed to vote in the primary election on September 26 next. Every voter in Plainfield should go to the polling place in his district on September 12, between the hours of 1 and 9 p m., and see that his name is on the primary registry, sign the registry for the general election and he is then sure of his right of franchise."

THOMAS M. DAY MEMBER COLGATE COMMITTEE

Announcement of the Colgate campaign committee was made this morning and is as follows: Chairman, Charles N. Codding, Westfield; secretary, Arthur E. Warner, Elizabeth; Hon. Van Wyke Lott, president Elizabeth police commission; Jacob J. Coyne, former school commissioner; Joseph H. Neil, president State Painters' Association, Paul Q. Oliver, township attorney, Westfield; Charles A. Smith, Westfield Freeholder; Thomas M. Day, Plainfield; Duncan W. Taylor, former councilman, Plainfield; John A. Hartman, Springfield; Walton B. Selover, Rahway; William D. Jones, county committeeman, Elizabeth; George Lufberry, Robert Aljoe, Albert H. Kent, Elizabeth; former Councilman James D. Clark, Elizabeth; Health Commissioner Harry C. Hooley, Elizabeth; F. C. Truslow, Cranford; Edgar A. Knapp, Elizabeth; Theodora Van Dyke, Summit; William Sefton, president of Hitchings & Co., Elizabeth.

Mauch Chunk $1.50 Excursion.
Sunday September 10 via New Jersey Central leaves Plainfield 8:57; Dunellen 9:03; Bound Brook 9:12; Somerville 9:21 a. m. Last of the season.—Adv. 9 7 2eod***

—Press want ads. pay.

REED SAYS EDGE STANDS FOR LAW

Local Attorney Writes in Defense of His Friend's Candidacy.

IS NOT FOR SALOON

Has Aided in Solving Atlantic City's Problem on "Common Sense" Basis—Is Personally Temperate in Use of Liquor.

Senator Walter E. Edge, who is a candidate for the Republican nomination for governor, stands for the enforcement of the excise laws in Atlantic City, according to his friend, Charles A. Reed, of Plainfield. Mr. Reed this morning gave a signed interview to the Press in which he defended the record of Senator Edge in regard to the enforcement of the liquor laws in the popular coast resort, insisting that he had sought to remedy conditions there in "a common sense manner."

The statement of Mr. Reed follows:

"I was surprised by the impression conveyed by your editorial in Thursday's Daily Press that Senator Walter E. Edge should not be nominated for governor because, you intimate, he is not in favor of enforcement of excise laws.

"It may well be that you did not intend to convey that impression but it seems to me that no other construction will be placed upon the editorial by the average reader and it strikes me as very unfair to Senator Edge who, to my own personal intimate knowledge of him covering a period of nearly a score of years, has always stood firmly for the full and fair enforcement of law and the preservation of order and who is as temperate in regard to liquor as your candidate, Senator Colgate, or any other reasonable man.

"It is true that Senator Edge resides in Atlantic City, which by reason of unique conditions, duplicated perhaps nowhere else on earth, has in years past found the liquor question exceedingly difficult to solve. It is probably true that many persons who, when at home take liquor in all forms, visit Atlantic City with a well developed thirst and a strong determination to satisfy it, legally or otherwise. That illustrates a peculiarity of human nature for which it is difficult to account, but which nevertheless must be recognized. Atlantic City's problem has, however, been met by the assistance of Senator Edge and other good men of the same type, who recognize facts as opposed to theories, and who went at the task, difficult as it was, in a common sense and effective manner. The result, as everyone ought to know, was that Atlantic City is now a law abiding town, largely because of the open fight made by Senator Edge personally and editorially.

"Senator Edge by reason of his long sustained and consistent attitude on the liquor question deserves, in my judgment, the confidence and support of the very voters whom your editorial seeks to turn against him.

"If report be true more beer is drank in Newark on Sunday than water, and your candidate, Senator Colgate, controls one of Newark's prominent newspapers which is not, just now, making any fight against that evil. Yet it would not be fair to conclude therefrom that he favors the saloon. A square deal is just as commendable in politics as elsewhere. Let us hope that this campaign will be conducted on that basis.

"CHARLES A. REED."

CIVIC ASSOCIATION MEETING.
The East End CVivic Association will meet Tuesday evening, September 10, at 8 o'clock, in the Netherwood Reformed church. This will be an important meeting. All residents in that section of the city are invited to come.

LADIES' AID MEETING.
The Ladies' Aid Society of the First Methodist Episcopal church will hold their regular meeting Tuesday afternoon at 2 o'clock in Vincent chapel. The Home and Foreign Missionary Society will hold their meeting immediately afterward.

EMERGENCY!

By order of the Board of Health, which will be effective until further notice, all hotel keepers, landlords, tenants and householders generally, are hereby requested to report daily to the Board of Health, between the hours of 8 a. m. and 3 p. m., the arrival of all persons from out of town, INCLUDING PLAINFIELD PEOPLE WHO HAVE BEEN ABSENT FROM THE CITY (DAILY COMMUTERS EXCEPTED). Such report should state the name and residence of the person making the report; and also the names and ages of the parties from out of town and the locality from which they came. The report may be made personally at the Board of Health office (No. 104 East Front street), or by telephone (No. 646). The purpose is to place full information at the command of the Board of Health for such inquiry and investigation as it may deem necessary.

N. J. R. CHANDLER,
Health Officer.

UNIONS TRY TO EXTEND STRIKE

Straus Believes It Will Soon Be Ended, However.

HEDLEY IS DEFIANT

Ignores Effort to Tie up L and Subway Lines and Devotes Efforts to Green Cars—Conference of Leaders Today.

New York, Sept. 9.—Union men vigorously deny that the street car strike is "broken" and they met in conference this morning for the purpose of extending the walkout to lines other than the L, the subway and the green cars. Chairman Oscar Straus, of the Public Service Commission, stopped in his investigation of the strike long enough to express the opinion that it would not grow, but would shortly be satisfactorily settled.

General Manager Hedley insists that the L and subway strike is ended, and today he turned his attention to the green car lines.

His first act was to remove strike headquarters of the traction officials from the Belmont to the old car barns at Fiftieth street and Seventh avenue. From there he began the operation of the green line cars early today and declared that with adequate police protection he would soon have normal service on every green car line in the city.

The first car, north bound, left the barn at one minute after 6 o'clock and was followed almost immediately by a south bound car. Within the next twenty minutes five additional cars were sent. Whether they were manned by strikebreakers or regulars the company officials would not say. Their only answer was that they had plenty of men to man their cars. A large force of police reserves were on hand with automobiles, prepared to answer a call from any point.

An important development of the situation was a conference early today at the Brotherhood headquarters between President William Hoey and a committee of ten from the Yonkers local of the Amalgamated Association, and William B. Fitzgerald, general organizer of the Amalgamated and leader of the strike; M. J. Higgins, an Amalgamated organizer, and William Collins, organizer for the American Federation of Labor.

When asked the nature of the conference Mr. Fitzgerald refused to answer other than, "Just watch and you will see."

PLAINFIELD MAN HELD AS A FORGER

Detained in Newark on Charge of Passing Bogus Check—May Be Bigamist.

Arrested on a charge of passing bogus checks, a man giving his name as Asbury F. Polling, of Newark, marriage bureau, is being held at Newark police headquarters, where it was said yesterday that he might have to answer a charge of bigamy as well. Yesterday afternoon he was identified as Frank Poling, who at various times has lived in this city. He has a wife and family in this city.

Poling's arrest was brought about when he gave a check for $12 to the Rev. Dr. Edmund A. Wassen, of St. Stephen's Episcopal church, when he was married on August 27 to Mrs. Hannah E. Brooks, of 504 Washington street, Newark. At police headquarters he gave his address as Plainfield and at the marriage bureau as 5 Westfield avenue, Roselle Park.

HERMINIA FALDER, LOST CHILD, FOUND UNHARMED

The ten-year-old Watchung child, whose disappearance yesterday from the home of Ephraim Acker was reported to the police of this city and surrounding places, was Herminia Faldes and not 'Herminia Acker" as was stated yesterday. The child was found on the Acker premises late last night. This is the second time the little one has strayed from home and, as on the previous occasion, she was found unharmed.

The Faldes child is not the adopted daughter of Mr. Acker. She has been living with the family for seven years, her home being at 105 East 22d street, New York city.

ANNOUNCE ENGAGEMENT.
Mr. and Mrs. William H. Lunger, of 112 Madison avenue, today announced the engagement of their daughter, Miss Dorothy Lunger, to William E. Van Norden, Jr., of Lyman place. There has been no date set for the wedding.

Special Sale of Peaches.
All peaches must be sold at Neumann Brothers. Come early and get best selection, at 50c, 75c, $1.00 and $1.25.—Adv. ***

—Find the "likely-looking" ads. in today's classified columns—and solve that problem of yours.

R. B. BUTLER WILL WED MISS BUNKER

Ceremony Uniting Popular Young Couple Will Take Place This Afternoon.

DR. STRONG OFFICIATES

Bride and Bridegroom Will Reside in New York While Preparing for Home Mission Work at Bible Teachers' Training School.

Miss Ruth Clare Bunker, daughter of Mr. and Mrs. Horace E. Bunker, of 322 East Front street, will become the bride of Robert Barnes Butler, son of Mr. and Mrs. John H. Butler, of 814 West Fifth street, at a ceremony to take place this afternoon at four o'clock at the home of the bride's parents. The officiating clergyman will be the Rev. Dr. Phillip B. Strong, pastor of the First Baptist church, and guests will be present from New York City, Bayonne, New Haven, Brooklyn, Westfield, Elizabeth and this city.

The bride will wear a gown of white crepe, a veil and will carry white bridal roses. She will be attended by Miss Margaret B. Acker, who will wear a frock of white and will carry an arm bouquet of goldenrod. The flower girl will be Miss Grace C. Bunker, who will wear a dress of white organdie and will carry asters. Egbert P. Fountain will be the best man and the ushers will be Horace F. Bunker, Jr., Howard Parry and Heber M. Cubberly, all of this city. As the bridal party will enter the parlor, Miss Dorothy Lunger will play the wedding march. The bride will be given in marriage by her father.

Following the marriage Mr. and Mrs. Butler will leave on a short wedding trip. They have taken an apartment at 147 East Forty-eighth street, New York, which is located only one block from the Bible Teachers' Training School, where they will continue their studies for home mission work on their return. The couple were earnest workers in the First Baptist church and Christian Endeavor Society, and have worked a number of years, particularly with young people. Mr. Butler retired from the presidency of the Plainfield Christian Endeavor Union last June, feeling the necessity of devoting his time to study. He was actively affiliated with this organization for the past three years.

An interesting coincidence of the bridal party is the fact that the groom is studying for the home mission field, Mr. Fountains, the best man is studying for the ministry and Mr. Parry, one of the ushers, is preparing himself for the foreign mission field.

HELEN LOUNSBURY VICTIM OF INFANTILE PARALYSIS

One more case of infantile paralysis that developed yesterday was reported to the Board of Health this morning, the victim being Helen Lounsbury, the 7-year-old daughter of Jesse Lounsbury, of 654 Essex street. The case is not a severe one. A quarantine has been placed on the house and premises.

Funeral services for Francis Reiss, the son of Mr. and Mrs. Phillip Reiss, of Lee place, who died of the disease, were held at 10 o'clock this morning at St. Mary's cemetery, and interment was made there. Herbert Peacock and the other victims in the city are progressing nicely.

MUCH INTEREST IN UNION SERVICE FOR TOMORROW

Much interest was aroused yesterday by the announcement of a union service at the Trinity Reformed church tomorrow evening, when the no-license issue recently injected into local politics will be discussed. The meeting will begin at 7:45. J. W. Gavett, president of the Interchurch Co-operative Association, will preside and the speakers will be the Rev. Philip B. Strong, the Rev. C. M. Anderson and George H. Batchelor.

R. T. Phillips is sojourning at Manasquan Beach, Manasquan.

Miss Virginia Coyne and Miss Elizabeth Malloy, of New York, are visiting the former's cousin, Miss Catherine McCarthy, of Manson place.

BOARD OF HEALTH ORDER

Parents are hereby warned not to take sick children on the public street for any purpose whatever.

If a child is sick, call a physician. The Health Department has learned that a child from out of town was brought to Plainfield on the trolley car, the child at the time showing the beginning symptoms of Infantile Paralysis.

KEEP YOUR CHILDREN HOME.

PARENTS WERE TOLD CHILD HAD BRONCHITIS

Physician Called Did Not Diagnose Case As Paralysis, It Is Said.

Regarding the two cases of infantile paralysis in the family of Mr. and Mrs. Phillip Reiss, of Lee place, which were not reported to the Board of Health until Thursday night, there appears to have been a misunderstanding which resulted in an injustice to the family. When Francis Reiss, aged 17 months, was first taken ill last Sunday, the parents did not think the trouble was anything serious, believing that it was largely due to the fact that the child was teething. The infant's condition became serious Thursday night and being unable to get the family physician, who was away, the family called in another physician, who after an examination pronounced the illness to be due to bronchitis. A consultation of physicians later proved it to be infantile paralysis. The child died soon afterward.

Members of the Reiss family say that the physician who was called in to see Francis Reiss did not see the other child who had been ill and had practically recovered and therefore could not say that it had had infantile paralysis. Both Mr. and Mrs. Reiss did everything possible for the relief of their child and when the latter's condition became alarming promptly sought the aid of a physician. Any impression that they were neglectful is not shown by an investigation of the facts.

HARRY CONLIN VICTIM OF PARALYSIS ATTACK

Former Well Known Resident Succumbs to Disease at Westfield Home.

Harry Conlin, 26 years old, son of Mr. and Mrs. Frederick Conlin, former residents of Kensington avenue, this city, died yesterday morning at his home, 527 Highland avenue, Westfield, of infantile paralysis.

Mr. Conlin had been spending his vacation at Belmar and returned home on Wednesday. He was not feeling well when he returned and that night, having grown worse, Dr. R. R. Sinclair was called and diagnosed his ailment as infantile paralysis. Mr. Conlin continued to grow steadily worse until death resulted yesterday morning.

Mr. Conlin was employed at the S. L. Moore & Company shipbuilding plant at Elizabeth and had been a resident of Westfield for about a year. He is survived by his father and mother and two brothers, Bruce and Frederick Conlin. The funeral took place last night and burial was in Fairview cemetery.

This is the seventh case of paralysis which Westfield has had and the third one to prove fatal.

LAWRENCE J. VAIL SPEAKS AT FLOWER GUILD MEETING

The meeting of the Plant, Flower and Fruit Guild, held last evening in the Friends' meeting-house, was called to order by President J. M. Harper. The devotional exercises were led by Lawrence J. Vail, of the Wilson Memorial Young People's Society of Christian Endeavor. A trio composed of Miss Elsie Schmidt, soprano; Miss Lucy Hughes, alto, and Miss Helen Hughes, alto, sang a selection. Mr. Vail spoke of the "Little Chances to Help," basing his remark on Exodus 17, 8 to 13 verses. After the routine business, the meeting adjourned to meet Friday, October 13.

REV. J. Y. BROCK TO PREACH.
Rev. John Y. Brock, pastor of Trinity Reformed church, has returned from his vacation and will preside at the morning service tomorrow morning at 11 o'clock. Rev. James K. Shields, of the Anti-Saloon League, will make the address. In the evening a union service will be held in the interests of the no-license campaign in Plainfield.

RECEPTION AT MUHLENBERG.
Last evening a reception was given by the members of the Muhlenberg Hospital Training School to the members of the senior class. The home was beautifully decorated with fall flowers. The color scheme throughout was orange and black. Dancing was enjoyed until a late hour, after which a dainty repast was served.

ENGAGEMENT ANNOUNCED
Mrs. Anna Smith Willett, of Willett's Point, New Richmond, Quebec, Canada, announces the engagement of her daughter, Olive May, to Henry Brokaw Smith, son of Captain and Mrs. William C. Smith, of Grandview avenue, the borough. No date has been set for the wedding.

—Neumann Brothers are having special sale of peaches today, prices 50c, 75c, $1.00 and $1.25. They will not last long, so come early for choice selection.—Adv. ***

ALLIES RESUME THE OFFENSIVE

Big Guns Again Pounding German Lines on the Somme.

HINDENBURG LOOKS ON

German Counter Attacks Break Down—Russians Fight Hard Against Bulgars—More Steamers Are Torpedoed.

London, Sept. 9.—With Von Hindenberg looking on the Germans have been beaten back in counter attacks along the Somme and French fronts, and British troops have begun a new offensive. The big guns of the Allies have resumed their pounding of the German lines along the whole thirty-mile front from Pozieres to the Chaulnes sector.

South of the Somme the French extended their hold on the village of Vermandovillers, today's reports indicate, after beating back German counter attacks. This thrust purposes to force forward Foch's line north of Chaulines and, by flanking that place, to make its capture easier.

Until the bombardment has broken a path for new strokes, the infantry assault will not be attempted again on a large scale. The British and French are determined not to waste men as the Germans wasted them at Verdun.

Russians Resist Fiercely.
London, Sept. 9.—Russian troops, massed in force in the Dobrudja, have engaged the Bulgars on the whole front from the Danube to the Black Sea, a distance of seventy miles. They are fighting fiercely to wrest the offensive from the invader.

The Bulgars, reinforced by Austrians and Turks, have advanced in two columns. One, under Von Mackensen, has taken Turtukai, on the Danube. The other, striking along the Black Sea coast, has captured Dobric, ten miles from the border, and the ports of Baltjik, Wavarna and Kali Akra, in southernmost Dobrudja.

Red Cross Head Dead.
The Hague, Sept 9.—Baron de Royer de Fraula, a president of the Belgian Red Cross in Holland, is dead.

Evacuate San Quentin.
Amsterdam, Sept. 9.—It is reported from the frontier that the Germans have ordered the inhabitants to evacuate St. Quentin. They were transferred to Namur, Belgium.

Greek Ship Blows Up.
Malta, Sept. 9.—The Greek ship Giorgies was sunk in the harbor today by an explosion following the outbreak of fire in her cargo of benzine.

Hindenburg at French Front.
Amsterdam, Sept. 8.—General von Hindenburg has made his first visit to the western front with the Crown Prince, both driving in the same carriage. It is believed that Hindenburg is visiting all fronts before assuming his duties as head of the German General Staff.

Three More Steamers Sunk.
Washington, Sept. 8.—The State Department received reports today showing that thre more vessels have been sunk in British waters, either by mine or torpedo. Consul Hathaway at Hull reports that the Danish steamer Farmatyr was sunk near Yarmouth on September 2. The French steamer Ville de Aron has been sunk near Scarborough and the British vessel Rievaux Abbey was sunk en route from Rotterdam to Hull on September 3. Two members of the crew were lost.

RETURNED FROM CANADA.
Detective Laverette, of the New Jersey Central, has returned from a several days' trip to Canada. He is devoting most of his time now in this city in an effort to break up the practice of youths on riding freight trains, and so far has arrested a dozen or more of them.

MRS. SMITH'S FUNERAL.
The funeral of Mrs. Sarah V. Smith will be held at 2:30 this afternoon from the home of her son, Leon L. Smith, of Rock avenue. The service will be in charge of the Rev. E. Vicar Stevenson, rector of Grace Episcopal church. The interment will be made in Hillside cemetery.

COPS ON VACATIONS.
Patrolmen Russ and McKinley, of the city police force, are enjoying their annual two weeks' vacation. Dunlap and Welsh will be the next ones to have a leave of absence.

PROBABLY NO GAME.
Manager Britt Martin, of Hope Chapel, left this noon for New York, where he will witness the Giant-Phillie double bill. It is highly improbable that the Baptist-Hope game will be played.

—Among the readers of this newspaper's classified columns are possible buyers for any desirable real estate in this city.

—Still-useful furniture may be sold for what it is worth to somebody else.—If you give the selling task to a classified ad.

DUNELLEN

All the Happenings of the Day in Plainfield's Hustling Suburb.

TO GIVE VERDICT LATER.

Although the last of the witnesses were heard in the continuation of the case of Goldstein vs. the Dunellen Home and Investment Company at Perth Amboy yesterday afternoon the interested parties have not yet learned the verdict. The last witness didn't leave the stand until later and the presiding judge adjourned court, instructing the respective attorneys to sum up in writing at a later date.

George Martin, of Columbia street, has returned from a visit to Allenhurst.

The Misses Lillian Garretson and Mabel Bennett have returned from a sojourn at Atlantic City.

De Witt Swackhamer, of Dunellen avenue, has returned from Asbury Park, where he spent a week.

Miss Mae Garretson, of Center street, has returned from a vacation visit to Rhode Island.

Miss Margaret Fuller, of Second street, has returned from Connecticut, where she took a summer course at a conservatory of music. She was accompanied home by her mother, who spent the past month with her.

Mrs. Henry Kirchner, of Lincoln avenue, has returned from a visit at Cranford with Mrs. Michael Finger.

George Trust and George Voehl have returned from a fishing trip to Barnegat.

Mrs. Lizzie Van Nuis has returned from a two weeks' visit at Easton, Pa.

Miss Clara Buchanan, of Rocky Hill, was the recent guest of Mr. and Mrs. Charles S. Jennings.

Mrs. C. B. Mattis and daughter, Miss Mildred, have been sojourning at Asbury Park.

Louis Watts has taken a position in the Somerville store of the Union Pacific Tea Company.

Mrs. Agatha Badum, who was ill last week, is planning to take a trip for the betterment of her health.

Mr. and Mrs. John P. Faber, of Washington avenue, have returned from a visit to Pennsylvania.

Miss Katherine Rutledge will lead tomorrow evening's meeting of the Christian Endeavor Society.

Miss Helen Bonnell has gone to Point Pleasant for a vacation sojourn of several weeks.

Mrs. George Hague and family and the Misses Anna Wiedenhaupt and Martha Kratzel have returned from Keansburg, where they go every year to camp.

Mr. and Mrs. Charles E. Warrick, of Brooklyn, were the recent guests of Mayor and Mrs. E. B. Latham.

Scotch Plains, Fanwood

Mr. and Mrs. Edwin Shields, of Tilliston road, are visiting the farmer's parents at Bellvale, N. Y.

Clifford Hall, of North avenu, has returned from visiting friends at Hammondton.

Mr. and Mrs. Edward Harding, of Terrill road, left today for a stay at Atlantic City.

Chester Palmer, of Grand street, has returned from spending his vacation at Asbury Park.

Stuart Michael, of Longfellow avenue, has returned from a two weeks' caming trip with a Philadelphia boys' brigade.

Dr. Ray Munger has returned from a short stay at Asbury Park.

Borough Councilman William G. Britton, of Terrill road, and family are visiting relatives in the West.

Wright McAnneny, of North avenue, has returned from a week's stay at Rutherford.

A short business meeting of the Township Committe was held last night in Excelsior Hall.

Watchung.

A Republican meeting was held last evening in the Improvement Society Hall. John Ammerman, of Neshanic, one of the candidates for State Assembly, was the principal speaker and addressed a large audience. During his address, Mr. Ammerman made the assertion that he was strongly in favor of home rule and expressed his viewpoints. At the conclusion of his speech informal speeches were given by a number of citizens in the township who were present. At the conclusion of the meeting it was voted to have a large banner with the words, "We Are For Home Rule" and also endorsing John Ammerman, placed across the road at the notch as soon as possible.

The Endeavor Society of the Wilson Memorial church had charge of the devotional service at the meeting of the Plainfield Fruit and Flower Guild held in the Friends' meetinghouse in Plainfield last evening. Lawrence J. Vail led the meeting and had for his topic, "Little Chances to Help." A trio was rendered by the Misses Elsie Schmidt, Helen Hughes and Lucy Hughes, entitled, "Evening Peace." A large number of the members of the local society attended.

Rev. M. Rupert, of Drew Seminary, at Madison, will preach at both services in the Wilson Memorial church tomorrow.

Rev. and Mrs. William Hughes, of Mechanicsville, N. Y., are the guests of their son, George T. Hughes.

John Mobus and son, Harold, are spending a few days at Atlantic City.

Theodore Moldenke has resumed his studies at Wagner College, Rochester, N. Y.

Mrs. William M. Demler and son, Douglas, and Mrs. Simon Mantz and daughter, Miss Agnes, of Valley road, have gone to Manasquan Beach, where they have taken a bungalow.

Mr. and Mrs. J. William Hedberg and family, of Plainfield, have leased Harry McWade's new house on Hillcrest road.

Mrs. Joseph Ryan, of Newark, who has been spending a few weeks as the guest of her parents on Valley road, has returned to her home.

The Misses Adele and Clara Keim are spending several days at Atlantic City.

Hereafter the Advertisements of HEARN Fourteenth Street, West of Fifth Avenue, N. Y. Will Be Found On PAGE 7

German Valley and Chester

Lawrence Naright is entertaining Nelson Hyde, of Parker.

Mrs. Edson J. Neighbour is kept to her home with rheumatism.

Miss Annie Beam returned Thursday night from a prolonged stay at Lake Hopatcong.

Mrs. Mary Apgar, of Cokesbury, is a guest of Mr. and Mrs. Daniel Ader.

Mrs. Julius Prochman and children are on a visit to Mr. and Mrs. Jacob Hopler, of Naughright.

Rev. Mark A. Collins will preach Sunday afternoon in the Presbyterian church at Schooley's Mountain.

Anthony T. Trimmer and Charles Augustus Gulick, Democrats, have filed petitions for nomination for the Township Committee.

Mrs. William O. Robinson is at her home at Naughright, being much improved after an operation at the Memorial Hospital at Morristown.

The schools of Washington township will open October 2.

Somerville

Miss Laura Hoagland is at Alexandria, Va., as accompanist in the Gypsy Smith evangelistic campaign.

Mr. and Mrs. Burroughs Van Fleet returned Thursday from a short stay with Mr. and Mrs. Robert G. Lyons at Bridgeport, Conn.

Dr. and Mrs. A. A. Lawton and Mr. and Mrs. James Lee and son returned home yesterday after spending two weeks at Manasquan.

Rev. Frederick Blaser is attending a conference on evangelism, under the auspices of the American Baptist Home Mission Society, at Suffield Academy, Suffield, Conn.

Mr. and Mrs. John F. Reger returned yesterday from a three weeks' vacation in Maine.

Mr. and Mrs. Peter H. Reger returned yesterday from a vacation at Atlantic City.

Dr. B. F. Seaman and Dr. C. F. Halstead are on a two weeks' fishing trip to New York State.

Russell Drake returned yesterday from a trip through the Western States.

High Bridge-Califon.

Miss Ethel Apgar, of Califon, returned Thursday from Annandale.

Mrs. Alvah Beam, of Califon, is at Frenchtown.

Mr. and Mrs. John F. Davis, of Califon, are entertaining Mr. and Mrs. Russell F. Davis, of New York.

Walter Alpaugh, of Califon, is ill.

Mrs. John C. Waters, of Califon, is at Asbury Park.

Leonard Wilson, Sr., of High Bridge, is in Newark.

Delarra Brothers will open a restaurant in the Beaty building at High Bridge.

A family reunion was held this week at the home of Mrs. Elsey Lance at Little Brook.

New Providence

Mr. and Mrs. Frank Wahl, of Clinton avenue, Mountain View Park, will return Monday from Hunter, N. Y.

Miss Martha Davis, of New York, is visiting Miss Mabel Hickson, of Springfield avenue, Mountain View Park.

Mr. and Mrs. Albert Forster, of Springfield avenue, West End, are in Philadelphia.

The teachers of the Columbia School, Berkeley Heights, met at the school Thursday and prepared for active duties during the period the schools will be closed. Dr. A. L. Johnson, Union county superintendent, will visit the school Thursday afternoon. The evening of the same day a parent-teacher meeting will be held.

Westfield.

Union Sunday school meetings will be held each Sunday at 12 o'clock during this month at the Presbyterian church.

Grace Darling, appearing with Henry Fox, in "Beatrice Fairbanks," at Proctor's Every Monday.

Rev. Thomas S. Marshall, of the United Theological Seminary, will conduct services at the Congregational church Sunday.

HONORS IN STORE FOR BISHOP DANIEL TUTTLE

St. Louis, Mo., Sept. 9.—Next month will witness the most extraordinary demonstration of love, respect and veneration that has ever been paid to a prelate of the Protestant Episcopal church in America. The occasion will be the golden jubilee of the Rt. Rev. Daniel Sylvester Tuttle, of Missouri, the senior bishop of the American church.

The jubilee celebration will be held in conjunction with the triennal general convention of the church, which will be in session in St. Louis at that time. Among those who will do honor to the senior bishop will be all of the high prelates, many of the noted clergy and a host of prominent laymen of the denomination throughout the country.

Bishop Tuttle has been the presiding bishop of the Episcopal church since 903. The office is in a large measure an honorary one. It carries with it some administrative functions, but is principally a mark of seniority of Episcopal bishops now living. Bishop Tuttle was the earliest consecrated, his episcopacy dating from 1867, when he was chosen missionary bishop of Montana, with jurisdiction in Idaho and Utah. In 1881 he dropped Montana and became bishop of Utah, and in 1886 he was chosen bishop of Missouri. The Bishop is now in his 80th year, but is as active as the average man of 60. He is exceeding popular among the men of the Episcopal church, both clergymen and laymen, and is in great demand as a speaker at missionary and other gatherings.

PLAINFIELD THEATRE

Another high-class vaudeville bill has been arranged for the patrons of the Plainfield Theatre, beginning Monday afternoon and night. The program starts off with "The Country Girls," a musical comedy, with ten pretty girls taking part. The act is of an unusual calibre and sure to please even the most fastidious tastes. "The Village Trio," high-class singers of popular songs, have a selection of ditties that are at once catchy, and the "Lonesome Corners," a comedy scenic sketch, abounds with laughter in every line. Gilbert Ward, comedian, entertains with a new line of jokes.

The bill is rounded out with the Pathe Weekly, the animated newspaper, containing all the latest happenings in the current events of the day and there is a generous number of comedies and dramas, featuring the most popular photoplay stars of the day. The usual prices are assessed at all performances.

JERSEY ELKS' REUNION.

Newark, Sept. 9.—Fifty thousand dollars is to be expended for the entertainment of the thousands of delegates and visitors who are to be in Newark during the next three days in attendanc on the third annual convention and reunion of the New Jersey State Association of Elks. The advance guard of delegates put in an appearance today and the main body is expected tomorrow for the first of the features of entertainment. Monday will be devoted largely to the business of the convention. The big street parade will take place Tuesday morning, when 10,000 gorgeously uniformed members of the order are expected to be in line.

COMING EVENTS.

MONDAY.
Women's League Meeting.
Elks' Convention, Newark.
Borough Board of Health.

TUESDAY.
East End Civic Association Meeting.
City Board of Education.

WEDNESDAY.
Elks' Meeting.

THURSDAY.
City Union King's Daughters Meeting.

FRIDAY.
Reception, T. A. B. Hall.

Business Hours until September 15th: 9 A. M. to 5 P. M.

B. Altman & Co.

Women's Gowns and Suits

embodying the new style features and presenting the fashionable materials, colors and trimmings for the Autumn season, are now ready for selection.

(Ready-to-wear Department, Third Floor)

Ten Thousand Yards of Black Dress Silks

will be placed on special sale, commencing Monday, at prices that are unmatchable for the meritorious qualities offered.

36-inch Black High-lustre Satin per yard $1.45

40-inch Black Skein-dyed Satin per yard $1.85

52-inch Black Satin Duchesse, per yard $2.35

52-inch Black High-lustre Satin Duchesse per yard $2.90

Mail and Telephone Orders will receive prompt attention.

Lace Curtains

(Fourth Floor)

A splendid assortment of fine hand-made Lace Curtains, Lace Panels and Bedspreads has just arrived from Europe, including a rare collection of Hand-made French Filet Lace Window Panels, originated by and exclusive to B. Altman & Co.

Orders for the artistic draping of windows will be executed under the direct supervision of experts.

A Special Offering in this Department, to be commenced on Monday, will comprise:

Imported Hand-made Filet Lace Panels each . $9.50, 11.00, 14.00 to 45.00

Imported Hand-made Marie Antoinette Lace Curtains, pair $4.75, 5.85, 6.50 & 7.50

Paris Model Corsets

from Margaine Lacroix

are an important feature of the new importations, particularly appealing to the woman of fashion. Les Corsets "Sylphide" and "Etoile" are made exclusively for B. Altman & Co. by Madame Lacroix, the famous French originator.

(The Corset Department, Second Floor)

Fashionable Hats

evolved in B. Altman & Co.'s own ateliers but equaling in beauty, charm, and elegance of material the exquisite Paris creations from which they have been cleverly adapted, offer a pronounced advantage in price with no diminution of style.

Original French Model Hats

although of very recent importation, will be offered on Monday and Tuesday

at unprecedentedly low prices

(Millinery Department, Third Floor)

Decorative & Household Linens

(Fourth Floor)

The new shipments just arrived from abroad are especially interesting, in view of the increasing scarcity of high-grade linens. Included are novel and most artistic designs in Reception Cloths and Scarfs, beautifully ornamented with hand-made laces, ingeniously combining filet Italien, point de Venise and point de Paris with broderie Anglaise. Exceptional values will be obtainable on Monday and Tuesday in the following:

Linen Damask Tablecloths each . . . $2.40, 3.00, 3.75 & 4.50

Linen Damask Napkins per dozen . . . $3.35, 3.75 & 4.25

Fifth Avenue-Madison Avenue, New York

Thirty-fourth Street TELEPHONE 7000 MURRAY HILL Thirty-fifth Street

THE FORUM

TREASURER'S REPORTS AND TAX INCREASE.

Editor, Plainfield Daily Press:

After reading the communication sent by the City Treasurer to the Common Council and read at its meeting September 5, it appears that some of his exceptions to statements made by representatives of the Municipal Research League of New York are justified. But the Treasurer's apparent contention that the arrangement of his annual report is all that can be desired is, in my opinion, entirely incorrect. Probably his familiarity with all the various items makes the report perfectly clear to him, but to conclude that it is also clear to the average citizen is a mistake, and the reference to trial balances and vouchers on file in the office of the City Treasurer is not quite to the point.

The importance to any community of financial statements that are clear enough to give careful readers not only the different amounts received and expended, but also a clear idea of the financial condition and the distribution of expenditures, is generally conceded.

My personal experience would tend to indicate that the reports of the Treasurer of the city of Plainfield do not meet this requirement. I am somewhat familiar with financial statements and fairly persistent, yet I have given up in despair several attempts to get anything but figures out of the reports referred to.

Thus I attempted some time ago, when the project of a City Hall was first mentioned, to make a comparison between the cost of housing the police department before and after the erection of the present police station. The years 1906 and 1915, were, I believe, those selected for the purpose, but the grouping of expenditures given in the treasurer's report were such as to make apparently impossible a direct comparison of the amounts chargeable to housing, including rent, heat, etc.

However, I concluded that it costs the city to house the police department in its present quarters between two and three times the amount paid when police headquarters were rented. That there should be a general increase in expenditures, including the one referrd to above, was to be expected, but it is more than doubtful if the average citizen realizes to what extent the city expenditures have risen during the last decade. Certainly I did not realize it until I had prepared the adjoining table showing total and per capita tax in city of Plainfield, 1905 to 1915.

I hope the table in itself is clear enough to need no further explanation, but as I try to recall local conditions in 1905 it is not clear at all to me why the tax per capita in Plainfield today should be 177.5 per cent. of what it was in 1905.

An ideal treasurer's report should have shown these tax increases, as they occurred, and given indications of what the causes were. It does not seem improbable that if such reports had been in existence the taxes in the city would today be materially less than they are.

It is probably true that the question of the tax burden has been given more consideration during the administration of Mayor Stewart and Mayor Calkins than formerly, but there appears to be a too ready belief in the desire for improvements, regardless of their cost.

If the assumption is made that the increase in the per capita tax between 1905 and 1915 will continue to hold good the amount of this tax will be about $43.22 in 1925 and about $76.50 in 1935. A tax of anywhere near these amounts would be such a burden, that projects like the City Hall, which with its great amount of waste space and other costly features, would invariably tend to insure the continuation of the increase in the per capita tax, should not be finally decided until the project under consideration had been an issue at a general election.

Yours truly,

ALBIN G. NICOLAYSEN.

720 Leland avenue,
Plainfield, N. J.,
September 8, 1916.

TOTAL AND PER CAPITA TAX IN CITY OF PLAINFIELD 1905 TO 1915.

TABLE PREPARED BY A. G. NICOLAYSEN.

YEAR	1905	1906	1907	1908	1909	1910	1911	1912	1913	1914	1915
Population	18,468	18,884	19,300	19,716	20,133	20,550	21,343	22,136	22,929	23,722	24,516
Total Tax, State School	$ 16,452	$ 19,488	$ 42,496	$ 48,057	$ 59,604	$ 62,880	$ 64,487	$ 68,432	$ 71,814	$ 79,604	$ 82,270
Total Tax, County	46,560	58,694	61,667	65,464	73,403	67,692	78,031	70,136	96,845	104,097	102,364
Total Tax, Local	191,214	204,831	221,430	196,890	263,523	271,485	302,740	305,325	355,217	406,013	413,990
TOTAL	$254,226	$283,013	$325,593	$310,411	$396,530	$402.057	$445,258	$443,893	$523,876	$589,714	$598,624
Tax per capita, State School	$ 0.89	$ 1.03	$ 2.20	$ 2.44	$ 2.96	$ 3.06	$ 3.02	$ 3.09	$ 3.13	$ 3.36	$ 3.36
Tax per capita, County	2.52	3.11	3.20	3.32	3.65	3.29	3.66	3.17	4.22	4.39	4.18
Tax per capita, Local	10.35	10.85	11.47	9.99	13.09	13.21	14.18	13.79	15.49	17.12	16.88
TAX PER CAPITA, TOTAL	$13.76	$14.99	$16.87	$15.75	$19.70	$19.56	$20.86	$20.05	[illegible]	$24.87	$24.42
TOTAL IN PER CENT. OF 1905 TAXES	100.0	108.9	122.6	114.5	143.2	142.1	151.6	14[illegible]	[illegible]	[illegible]	177.5

NOTES:—Population in 1905, 1910 and 1915 as per census figures; population in intermediate years figured on the basis of uniform increase. Amount of taxes from official returns; probably not corrected for appeals and hence only approximately correct.

Total per capita tax during the years 1900 to 1905 varied between $13.33 and $13.76.

AN ORDINANCE

Concerning the Construction of Sidewalks and Curbs. Revision of 1916.

The Inhabitants of the City of Plainfield, by their Common Council, do enact as follows:

Section 1. The space devoted to sidewalks, not already laid out under prior ordinances of said City, shall have a width not less than one-fifth of the entire width of the street. On all streets, lines drawn parallel with the side lines of the street and distant therefrom the exact width of the space devoted to sidewalks shall be known and designated as the curb lines. The grade and width of all sidewalk spaces and the grade of the curb lines shall be that fixed by ordinance or otherwise legally established either heretofore or hereafter, but all sidewalks shall be so graded as to rise from the top of the curb line to the nearest side line of the street at the uniform rate of one-half inch to each linear foot of such distance unless otherwise specifically directed by resolution of the Common Council.

Sec. 2. All sidewalks shall be curbed and paved at such established grade and kept and maintained so curbed and paved in good condition so as to be even on the surface and freely shed water, and all of said space devoted to sidewalks shall be kept free from long grass, weeds, shrubs or other thing or substance likely to interfere with safe and easy travel thereon or thereover by pedestrians or persons lawfully using the same, at the expense of the owner or owners of the land or lot abutting thereon, as hereinafter provided.

Sec. 3. All curbs hereafter constructed in this city shall be of concrete, six (6) inches thick and at least twenty (20) inches deep. Where combined curb and gutter is used, the curb shall extend to the bottom of the gutter concrete, which shall be at least six (6) inches deep below gutter grade.

Concrete for curbs shall consist of one (1) part Portland cement, two (2) parts fine aggregate and from two and one-half (2½) to three (3) parts coarse aggregate, mixed with clean water, in the manner hereinafter specified. A coat of mortar, mixed one to two (1 to 2) and not more than one-half inch thick may be applied to the inside of the forms immediately before placing the concrete.

Curb and gutter shall be divided into sections not less than five (5) nor more than eight (8) feet long, by some method which will insure the complete separation of the sections by a joint not less than one-eighth nor more than one-quarter inch wide.

Curb corners at intersecting streets shall have a radius of at least six (6) feet; where possible, the radius shall be equal to the width of the narrower sidewalk of the intersecting streets. The circular corners shall be protected by approved corner bars.

At private driveways, the upper edge of the curb may be lowered to within one inch of gutter grade, the grade of the base of the curb to be at same elevation as that of the adjoining curb. Where a driveway is concreted from the paved portion of the sidewalk to a line outside the curb line, the curb may be omitted. The ends of the curbs at the driveways may be beveled at an angle of forty-five degrees, or circular corners, having a radius of not more than two (2) feet, may be used, the return curbs disappearing at the established grade of the sidewalk at a distance of not more than eighteen (18) inches from the curb line.

Sec. 4. All sidewalks hereafter paved in this city shall be constructed of concrete, of the materials and in the manner hereinafter specified.

No paved walk shall be less than four (4) feet wide and four (4) inches thick. Sidewalk slabs twenty-five (25) square feet in area shall be five (5) inches thick; slabs thirty-six (36) square feet in area shall be six (6) inches thick.

The concrete for one-course work shall consist of one (1) part Portland cement, two (2) parts fine aggregate and from two and one-half (2½) to three (3) parts course aggregate.

The cement shall meet the requirements of the Standard Specifications for Portland Cement of the American Society for Testing Materials.

The fine aggregate shall consist of sand or crushed stone, graded from fine to coarse, passing, when dry, a screen having one-quarter inch diameter holes; it shall be clean, sharp, coarse, free from deleterious matter, and not more than five per cent. shall pass a sieve having one hundred meshes per lineal inch.

The coarse aggregate shall be sound gravel, trap rock or blast furnace slag. It shall be free from all foreign matter, uniformly graded and of sizes that will pass a one and one-half (1½) inch screen and be retained on a one-quarter (¼) inch screen.

Such methods of measuring the several materials for the concrete shall be used as shall insure reliable proportions.

The ingredients of the concrete shall be thoroughly mixed with clean water on a water-tight platform. The concrete shall be wet enough to be easily "struck off," but so that it can be handled without causing a separation of the coarse aggregate from the mortar.

Cross forms shall be of three-sixteenths inch metal, of a depth to correspond to the thickness of the proposed walk and shall extend the full width of the walk and be set at right angles to the side forms. They shall be left in place until the concrete is sufficiently set to permit of their withdrawal without injury to the walk.

On walks which are four feet in width they shall be placed not more than four feet apart, and on no walk shall the divisions or joints be more than six feet apart in any direction.

After the forms are filled, the concrete shall be "struck off" and the coarse particles forced, with a suitable tool, to a depth below the surface which will permit of properly finishing the walk.

The slabs shall be rounded on all surface edges to a radius of about one-half (½) inch.

Concrete shall not be mixed or deposited when the temperature is below freezing.

All sidewalks and curbs shall be protected from injury by sun, rain, or freezing, until sufficiently set.

Sidewalks constructed in two courses will be permitted. When used, the concrete for the base course, three (3) inches thick, shall consist of one (1) part Portland cement, three (3) parts fine aggregate and five (5) parts coarse aggregate. The mortar for the top course, one (1) inch thick, shall consist of one (1) part Portland cement and two (2) parts fine aggregate.

Sec. 5. All sidewalks of the following named streets and portions thereof, to wit: Front Street (East and West) from the easterly side line of Watchung Avenue to the Easterly curb line of Grove Street on the Northerly side of West Front Street and to the Easterly curb line of Central Avenue on the Southerly side of West Front Street; Madison Avenue from the Southerly side line of Green Brook to the Northerly line of the right-of-way of the Central Railroad Company of New Jersey; Second Street (East and West) from the Easterly side line of Watchung Avenue to the Westerly side line of Madison Avenue; North Avenue from the Easterly curb line of Park Avenue to the Westerly curb line of Watchung Avenue; Somerset Street from the Southerly side line of Green Brook to the Northerly curb line of Front Street; East Fourth Street from the Westerly curb line of Watchung Avenue to the Westerly side line of Park Avenue; Watchung Avenue from the Southerly side line of Green Brook to the Northerly curb line of East Seventh Street; Park Avenue from the Southerly curb line of Front Street to the Northerly curb line of Seventh Street, and West Third Street from the Westerly curb line of Liberty Street to the Easterly curb line of Plainfield Avenue, shall be paved as aforesaid from each side line of the street to the nearer curb line thereof except such portions of such space devoted to sidewalks as aforesaid as may be occupied by telegraph, telephone or other like poles lawfully standing therein and except such portions thereof as may be occupied by the trunks of any trees growing therein and an additional space not exceeding five (5) square feet in area around each tree.

Sec. 6. All sidewalks of each and every street in the said City of Plainfield other than the streets and portions of streets in Section 5 of this ordinance particularly described, shall be paved, for a width of at least four (4) feet, with concrete of the materials, the proportions and in the manner required in Section 4 of this ordinance.

That hereafter, whenever a new sidewalk line is to be laid out on any street, it shall be located so that the nearer edge of the concrete shall be the following distances from the side lines of the streets, that is to say: On streets having a width of eighty feet or more, a distance of six feet; on streets having a width of seventy feet or more, and less than eighty feet, a distance of five feet; on streets having a width of more than sixty feet and less than seventy feet, a distance of three feet; on streets having a width of fifty feet or more and not more than sixty feet, a distance of two feet, and on streets having a width of less than fifty feet a distance of one foot.

Where the sidewalk is crossed by a private driveway, the concrete shall be six (6) inches thick.

Where a sidewalk, paved for its entire width, is crossed by a private driveway, the driveway shall be depressed at the curb line to the gutter grade and shall slope up to the established grade in a distance not exceeding eighteen (18) inches from the curb line.

Sec. 7. The word "street" as used in this ordinance is intended to include and to mean every public highway in the City of Plainfield, whether commonly called a street, road, avenue, place or otherwise, and shall be so taken and construed.

Sec. 8. If after the passage of this ordinance the owner or owners of lands affected thereby shall neglect for the space of thirty days to make the improvements to the sidewalks thereof by this ordinance directed and required, the Common Council may cause such improvements to be made under the direction and supervision of the Street Commissioner, as authorized by the statutes in such case made and provided. Before proceeding to make any such improvements the Common Council shall cause notice, by publication as hereinafter mentioned, of such contemplated improvements to be given to the owner or owners of any land thereby affected, which notice shall contain a description of the property affected sufficiently definite in detail to identify the same, as well as a description of the required improvements and a notice that unless said improvements shall be completed by such owner or owners within thirty days after the date of the first publication thereof, it is the intention of the City to make said improvements or cause the same to be made pursuant to the authority of the Act of the Legislature of New Jersey entitled "An Act to authorize cities to construct and repair sidewalks and curbs and to provide for the payment of the cost thereof," approved April thirteenth, one thousand nine hundred and eight, and acts supplemental thereto and amendatory thereof, such notice shall be published in one or more newspapers published in the City of Plainfield for a period of five days, and proof of publication of such notice shall be filed with the Collector of Taxes of the City. If such improvements shall not be completed by such owner or owners within the time and in the manner directed in said notice, the Street Commissioner shall thereupon forthwith cause such improvements to be made by the City under his direction as authorized by this ordinance and said Acts of the Legislature, including an Act of the said Legislature entitled "An Act to amend the Act entitled 'A supplement to an Act entitled an Act to authorize cities to construct and repair sidewalks and curbs and to provide for the payment of the cost thereof,' approved April thirteenth, one thousand nine hundred and eight, which supplement was approved April sixteenth, one thousand nine hundred and nine," approved April thirteenth, one thousand nine hundred and fifteen.

Sec. 9. When any improvement of the character hereinbefore mentioned shall be made by the City pursuant to said Acts of the Legislature, a true and accurate account of the cost and expense thereof shall be kept by the Street Commissioner and apportioned among the several properties improved in proportion to the frontage of their respective lands, and a true statement of such cost under oath or affirmation of said Street Commissioner shall forthwith be filed by him with the Collector of said City, whereupon said charge shall be and remain a first lien upon the lands and real estate thereby improved, and shall bear the same rate of interest as other assessments made under the laws governing said City, and shall be collected in the same manner as assessments are now collected under such laws, and in case of the non-payment of such charges the land and real estate subject to such liens may be sold in the manner provided for the sale of lands for the non-payment of assessments made under such laws.

Sec. 10. That all ordinances and parts of ordinances inconsistent herewith are hereby repealed, provided however, that any and every proceeding for the laying, installing and improvement of any sidewalk or curb heretofore begun and now pending under any such inconsistent ordinance shall not be affected hereby.

Adopted by the Common Council September 5, 1916; approved by the Mayor September 8, 1916.

LEIGHTON CALKINS, Mayor.

Attest:
JOHN J. CARROLL, City Clerk.

9 9 2-s

OFFICE OF STREET COMMISSIONER, CITY OF PLAINFIELD, N. J.

To Harry W. Douty, George P. Wetmore, Sarah O. Brien, Borough Bank of Brooklyn, Mollie L. McQuiod, Estate of R. O. Glover, Julia S. Picken, Estate of Charles W. Dodd, Estate of Anthony R. Dyatt, Lillian M. Coddington, New Market Realty Co., Jeremiah E. Elliott, Hannah McFadden, George L. Eager, Beckie B. Wertzman, Ida R. Opdyke, Sarah and Phoebe E. Ransome, Nathan Gold and W. Trackinsky, owners of lands affected by contemplated improvement to sidewalks and curbs thereof:

The improvement to the sidewalks of the properties situate and respectively known and designated on the "Block Assessment Maps of the City of Plainfield, Union County, New Jersey, First Ward, 1915," "Block Assessment Maps of the City of Plainfield, Union County, New Jersey, Second Ward, 1915," "Block Assessment Maps of the City of Plainfield, Union County, New Jersey, Third Ward, 1915," and "Block Assessment Maps of the City of Plainfield, Union County, New Jersey, Fourth Ward, 1915," on file in the office of the Collector of Taxes, as:

Street Number.	Block Number.	
		FIRST WARD.
		North Avenue.
705—763	132	Harry W. Douty
817—823	133	George P. Wetmore
915—921	135	Sarah O. Brien
		SECOND WARD.
		Berkeley Avenue.
766—778	285C	Boro. Bank of Brooklyn
780—806	285C	Mollie L. McQuoid
		Leland Avenue.
517—535	282	Estate of R. O. Glover
601—609	281	Julia S. Picken
615—623	280	Estate of Charles W. Dodd
707—711	280	Estate of Charles W. Dodd
		Woodland Avenue.
735—743	266	Estate of Anthony R. Dyatt
		THIRD WARD.
		West Fourth Street.
669	347	Lillian M. Coddington
717—719	352	New Market Realty Co.
721—723	352	Jeremiah E. Elliott
741—743	352	Hannah McFadden
919—921	359	Geo. L. Eager
		FOURTH WARD.
		West Fourth Street.
530	425	Beckie B. Wertzman
612	426	Ida R. Opdyke
800—808	437	Sarah and Phoebe E. Ransome
942—944	441	Nathan Gold and W. Trackinsky

as directed and required by the ordinance of the City of Plainfield, entitled "An Ordinance Concerning the Construction and Repair of Sidewalks and Curbs," approved July 15, 1910, as amended, not having been completed, the Common Council of said City has directed such improvement to be made under the direction and supervision of the Street Commissioner, and further directed notice of such contemplated improvement to be given to the owner or owners of any lands thereby affected and further directed that if such improvementt shall not be completed within the time and in the manner directed in this notice, the Street Commissioner shall thereupon forthwith proceed to cause such improvement to be made by the city under his direction, as authorized by said Ordinance and the Act of the Legislature hereinafter referred to. The foregoing is a description of your property affected, sufficiently definite in terms to identify the same and the following is a description of the required improvement, viz., on North Avenue, Berkeley Avenue, Leland Avenue and Woodland Avenue, the construction, adjoining said property, of the sidewalk, and on West Fourth Street, the construction adjoining said property, of the curb, all to be laid as directed in said ordinance (to which ordinance and record thereof in the City Clerk's office reference is hereby made for greater certainty), at the expense of the abutting land owners, composed of concrete to be laid in conformity with the specifications for cement sidewalks and curbs as set forth in "Standard Specifications for Portland Cement Sidewalks and Curbs," filed in the office of the City Clerk, April 11, 1910.

The Street Commissioner shall give the correct lines and grades in all cases.

Notice is further given that unless said improvement shall be made within thirty days after the publication of this notice, it is the intention of said City to make said improvement or cause the same to be made, pursuant to the authority of the Act of the Legislature of the State of New Jersey, entitled "An Act to authorize cities to construct and repair sidewalks and curbs and to provide for the payment of the cost thereof," approved April 13, 1908, and acts amendatory thereof and supplemental thereto.

Proof under oath of the publication or service of this notice will be filed within two days thereafter in the office of the City Collector, being the officer charged with the duty of making official searches for liens.

Said Act of the Legislature provides that in case of non-payment of the charges authorized thereby, the land and real estate subject to the liens of such charges may be sold in the manner provided for the sale of lands for the non-payment of assessments.

Dated Plainfield, N. J., Sept. 9, 1916.

ANDREW J. GAVETT,
Street Commissioner of the City of Plainfield.

9—9—5

In the Churches

Baptist.

First Baptist Church—Rev. Dr. Philip B. Strong, pastor—9:45, Sunday-school and Men's Conference Class; 11:00, preaching; 6:45, Christian Endeavor Society meeting.

Park Avenue—Rev. Dr. Birney S. Hudson, pastor — 9:45, Sunday-school; 11:00 a. m., preaching; 7:10, Young People's meeting, 7:45, preaching.

Seventh-Day Baptist, corner of Central avenue and Fifth street—Pastor, Rev. Edwin Shaw—Services every Sabbath (Saturday) at 10:30; Sabbath-school at 11:45; Junior C. E. at 3:00; Young People's C. E. at 4:00; church prayer meeting Friday evening at 8:00.

Temple—Rev. E. C. Conover, pastor—9:00, prayer meeting; 11:00, preaching; 9:45, Sunday-school. 7:00, C. E. Society services; 7:30, preaching.

Mt. Olive—M. W. Vaughan, D. D., pastor—11, preaching; 2:30, Sunday-school; 7:15, prayer and praise, 8:00, preaching.

Calvary—Rev. D. Y. Campbell, pastor—11 a. m., preaching; 2, Sunday-school; 7:45, preaching.

Shiloh—Rev. Edward Roberts, pastor—11, preaching by the pastor; 3:00, Sunday-school; 8:00, preaching.

Ebenezer Church—East Third street—Rev. L. L. Croon, pastor—11:00, preaching; Sunday-school, 3 p. m.; B. Y. P. U. meeting; 8:00, preaching.

Presbyterian.

First—Rev. Dr. Charles E. Herring, pastor—Sunday-school at 9:45, preaching 11:00 a. m.

Crescent Avenue—Rev. Dr. John Sheridan Zeile, minister—10:30, preaching; 7:45, preaching.

Hope Chapel—Sunday-school 9:30 a. m.; morning service, 10:30 a. m.; Y. P. S. C. E., 7:00 p. m.; preaching, 7:45.

Watchung Avenue Presbyterian Church—Rev. Joseph O. McKelvey, pastor—11:00 a. m., preaching, Bible class for men, E. E. Parvin, teacher; 7:45, preaching; Y. P. S. C. E., Tuesday at 8 p. m.; Jr. C. E. S., Tuesday at 4 p. m.

Bethel Chapel—Rev. William Lloyd Imes, pastor—Services at 11 a. m., subject, "The Sin of Forgetfulness;" 3:30 p. m., Sunday-school for children over 16 years only; 6:45, Christian Endeavor; 8 p. m., preaching, subject, "How God Loves the World."

Reformed.

Trinity—Rev. John Y. Broek, pastor—9:45, meeting of Bible school in all departments; 6:45 Christian Endeavor; evening service, 7.45 p. m.

Netherwood Church, Leland avenue—Rev. Edward Ralston, pastor—9:45, Sunday-school; 11, preaching, 7:00, C. E. Society meeting; 7:45 p. m., preaching.

Marconnier—Rev. J. Tucker Lansdale, pastor—9:45, Sunday-school; 11, morning service; 7:45, evening service.

German—Craig place and Due street—Rev. George Hauser, pastor—10 a. m., Sunday-school; 11 a. m. preaching by the pastor; first Sunday in each month. Evening services second and fourth Sundays.

Episcopal.

Grace Church, East Seventh street—Reverend E. Vicars Stevenson, rector—Services, 7:30 a. m., Holy Communion; 10:30 a. m., morning prayer, litany and sermon; (first Sunday, Holy Communion and sermon); 4:30 p. m., choral Evensong; Thursday, Saints' Day and Holy Days, 10 a. m., Holy Eucharist.

Church of the Heavenly Rest, Clinton avenue and West Fifth street, Rev. Cortlandt H. Mallery, rector—8:00, Holy Eucharist; 11:00, matins and sermons; Fridays and Holy Days, Holy Eucharist at 10:00 a. m.

St. Stephen's Church, Netherwood, Rev. Henry Mesier, rector—Services, 8 a. m., Holy Communion; 11 a. m., morning prayer and sermon; (Holy Communion first Sunday of each month); Sunday-school sessions begin Sunday, October 1.

St. Mark's Mission for Colored People, Masonic building, 722 St. Mary's avenue—Morning prayer and sermon at 11 o'clock; evening prayer and sermon at 8:15 p. m.; celebration of Holy Eucharist every second Sunday at 11 a. m.; Sunday-school at 10 a. m., Grace Parish House. Rev. Chas. S. Sedgewick, deacon, in charge.

Church of the Holy Cross, North Plainfield, Rev. H. St. G. Burrill, rector—Morning prayer and sermon, 11:00 a. m. (first Sunday in month Holy Communion and sermon 11 a. m.); evening prayer, 7:45 p. m.; Saint's Days and Thursday, Holy Communion 9:30 a. m.

Methodist Episcopal.

First—Rev. Dr. Charles M. Anderson, pastor—9:45, Sunday-school; 11 a. m.; 7:00, Epworth League.

Monroe Avenue Church—Monroe avenue and West Fourth street—Rev. D. B. F. Randolph, pastor—Morning service, 10:45, subject, "The Unchangeable Christ;" evening service 7:15, subject, "Who Made You, God or Your Set?"

Grace M. E.—Rev. C. S. Gillespie, pastor—Sunday-school, 9:45; preaching service, 11:00 a. m.; Epworth League at 7:00; preaching at 7:45.

Mt. Zion A. M. E.—Rev. J. W. P. Collier, pastor — 11:00, preaching, 12:15, class meeting; 6:45, C. E. Society meeting; 8:00, preaching.

Roman Catholic.

St. Mary's—Rev. Bernard M. Bogan, rector—Masses, 6:30, 7:30, 8:30, 9:30, 11 a. m.; vespers at 3:30.

St. Joseph's—Rev. Father Peter J. Hart, rector—Masses at 7, 8:30 and 10:30 a. m.; Sunday-school at 2.30; at 3:30; meeting of church societies at 4 o'clock.

Congregational.

Congregational Church—Rev. Howard Ernest Clark, pastor—Preaching at 10::30, Children's Day exercises will be the feature of the service. Sunday-school at 11:50; Young People's service at 7:30.

Friends.

Meeting-house, Watchung avenue and Third street—Meeting First-day at 11:00.

Lutheran.

St. Peter's—Rev. G. Daeuble, pastor—Grove street and Mercer avenue—9:30, Sunday-school, German and English; 10:30, preaching in English first Sunday in month.

Swedish—East Seventh street—Stated supply, Rev. Karl Anderson—Service at 8 o'clock.

Unitarian.

All Souls, Park avenue—Rev. John Baltzly, minister — Morning service, 10:30.

Not Classified.

Salvation Army—Public services at 10:30 and 8 p. m.; 2:30, Sunday-school; 6:30, Young People's Legion.

Plainfield Rescue Mission—John LeMatty, superintendent—10 W. C. T. U. rooms—8:00, gospel service.

Italian Mission, 409 East Third street, Aurelio R. Mangione, pastor—Morning service, 10:30; Sunday-school, English and Italian, 2:30; evening service, 8 o'clock.

Evona Chapel—3 p. m., Sunday-school; 7 p. m., C. E. Society meeting; 8:00 p. m., gospel address.

W. C. T. U., Madison avenue, 4 p. m., gospel temperance service to be resumed September 17.

Associated Bible Students—Meetings as follows, at 436 West Fifth street: Sunday 10:30 a. m., Berean Bible study; Wednesday evening, 8:00 p. m., prayer and praise; Friday evening, study of Tabernacle types and their anti-types.

Gospel Hall, 110 Liberty St., near Front street—Sunday-school at 9:30 a. m.; Gospel preaching every Sunday evening at 7:45; prayer and Bible study Wednesday at 8:00 p. m. All are cordially welcomed. Sunday at 10:45 a. m., meeting for believers

Regular services of the Christian and Missionary Alliance held at German Reformed church, corner Duer street and Craig place, one block from postoffice, Sunday afternoon at 3:30 and Friday at 3:30 and 7:30 p. m.

CHRISTIAN SCIENTIST.

Christian Science Society, in Plainfield, New Jersey (128 East Seventh street). Services: Sunday, 11 a. m., Wednesday, 8 p. m.; Sunday-school, 9:45 a. m. Reading-room open each week day, excepting legal holidays, from 2 until 5 o'clock. Subject: "Substance." Golden text: Proverbs 22:4: "By humility and the fear of the Lord are riches, and honor and life."

First Church of Christ, Scientist.—Babcock Building, 240 West Front street—Services, Sunday-school 9:45, service at 11:00 a. m.; Wednesday, 8:00 p. m.; reading-room open daily from 2:00 to 5:00 p. m., except Sundays and Wednesdays. Subject: "Substance." Golden text: Proverbs 22:4: "By humility and the fear of the Lord are riches, and honor and life."

Whitehouse

Mrs. Frederick E. Van Derveer, of East Whitehouse, is visiting her parents, Mr. and Mrs. David Lindabury, of New Germantown.

A congregational meeting will be held tonight in the New Germantown Lutheran church, to elect trustees.

Isaac Hildebrant, clerk of Tewksbury township, has announced that the New Germantown polling place September 26 will be in the Apgar building basement.

The Reading Township Board of Education has reconsidered the matter of opening the schools here and the date now selected is October 2.

Mr. and Mrs. John Emmons have gone to East Whitehouse to make their home with their son, Alfred Emmons.

Miss Emily Wagner, of Princeton, is visiting Mr. and Mrs. Luther Van Fleet, near Lebanon.

Miss Iva Apgar, of Newark, is the guest of Miss Jessie Yawger, of Lebanon.

Miss Martha Simpson, of Nutley, is visiting Miss Charlotte Ramsey at Lebanon.

The Wishbone Improvement Society will meet September 20 with Mrs. E. V. Nalor, in East Whitehouse.

The New Germantown Y. M. C. A. has resumed weekly meetings in the Methodist church.

Rev. and Mrs. Henry T. Jones, of Whitehouse Station, will go to Albany, N. Y., today, to visit Mr. and Mrs. Engleburt B. Shurts.

Rev. William E. Davis, of Lebanon, who for twenty-two years was pastor of the Reformed church there, is improved in health after treatment in the Long Island College Hospital, and has gone to Closter.

Walter Sharp and family, of Mt. Vernon, N. Y., are visiting A. B. Rittenhouse, at Lebanon.

Miss Irene Hoyt, of Newark, is the guest of her mother, Mrs. Lydia Hoyt, at Lebanon.

Miss Mae Cole, of Readington, is visiting her cousins, the Misses Charlotte and Lucinda Cole, of Centerville.

Rev. B. D. V. Wyckoff, pastor of the Reformed church at Readington, will lecture Sunday afternoon in the school house at Centerville.

The Misses Alida and Elizabeth Kip are visiting Miss Mabel Quick, of Centerville.

Miss Alice Van Fleet is a guest of her aunt, Mrs. David Dilts, at Centerville.

She Fixes Up.

"Housework can be made beautiful," read hubby from a magazine.

"What's the idea?" demanded his badly overworked wife. "To wash the dishes in rosewater, hey?"—Kansas City Journal.

—Press want ads. pay.

HAHNE & Co.

NEWARK

58th Anniversary

New, Fresh, Seasonable Merchandise for every member of the family and for the home at

Remarkably Low Prices

The Sale began at 9 a. m. today and will continue till closing time Saturday, Sept. 16th

Store Open Today, (Sat) Till 9 p. m.

While special attention is called to the extra bargains on main floor booths, even greater savings await you in the higher-grade merchandise in every department of the store. Kindly concessions from manufacturers and our own liberality combine to make this occasion a lasting reputation for us and to afford you

Seven Days of Worth-While Opportunities to Save Money on the Very Things You Want

The Most Beautiful Flag In the World--YOUR FLAG

The Star Spangled Banner

Complete with POLE HALYARD AND BRACKET

The STAR SPANGLED BANNER never shown to better advantage than in the COMBINATION FLAG OUTFIT we now offer for 79c and one coupon printed in the PLAINFIELD DAILY PRESS.

Outfit consists of beautiful AMERICAN FLAG, a jointed pole, together with rope and holder, all ready to put up, and comes packed in a strong box and may be easily carried.

Complete with POLE HALYARD AND BRACKET

The FLAG has full forty-eight stars, sewed stripes, colors are rich, warm and full and guaranteed fast. Flag has canvas heading and metal grommets.

The pole is highly varnished hardwood with ball and truck and has brass screw joint so that sections cannot slip out. Holder is strong and substantial and with rope makes an outfit anyone would be proud to own.

These are the days when every one should display their flag [illegible] tion outfit we offer is just the size for the home, summer [illegible] best value to be obtained for the money.

79c Combination Flag Outfit Coupon 79c

Distributed By the PLAINFIELD DAILY PRESS

Clip this coupon and present together with our advertised price of 79c at our office, 193 North Avenue, and receive your COMBINATION FLAG OUTFIT, consisting [illegible] ISS JOINTED POLE, HOLDER and ROPE, all ready to put up.

If to be sent by mail add 15 cents for postage.

PAINTERS AND DECORATORS.

LET US BRIGHTEN-UP YOUR HOME BY PAINTING IT!

WE DO
Paperhanging, Painting and Decorating in all its branches.

WE SELL
Paints, Brushes, Stains, Varnishes, Wallpaper, and in fact everything to brighten up your home.

L. B. Woolston. H. F. Woolston.

WOOLSTON & BUCKLE CO
Painters and Decorators,
143-145 NORTH AVENUE.
Established 1880. 'Phone 1086
m-s tf

James C. Hansen
DECORATOR
Dealer in
PAINTS, OIL, GLASS, VARNISHES, ETC.
141 East Front St., Plainfield, N. J.
Distributor of John W. Masury & Son's Pure Colors, Ready Mixed Paints, Etc.

1916 WALL PAPERS
IMPORTED and AMERICAN GOODS
C. CONOVER & CO
Decorators, Painters and Paper-Hangers, Window and Plate Glass.
815 Elmwood Place. Tel. 1145.

HOTELS.

HOTEL WALDORF
HENRY WINDHAM, Prop.
144 EAST FRONT STREET.
Gottfried Kruger's Extra beer on draught. Imported Wines, Liquors and Cigars. Hotel accommodations and private dining-room.

HOTEL SOMERSET
Newly Papered and Painted throughout. Table Board and Rooms by Day or Week.
Piel Bros. and Kruger's Beer on draught.
W. G. FEASTER, Proprietor.
97 Somerset St. Tel. 801.

WEINMAN'S CAFE

WHY NOT
place your order now?
Coal of the best quality—in quantity.
Let us serve you.
BOICE RUNYON CO.
Established 1837.
Park at North Avenue
Coal, Lumber and Masons' Materials.

HEADQUARTERS FOR
GIBSON'S
RYE
E. C. WESTCOTT
115 East Front Street

ADVERTISEMENTS
—FOR—
NEW YORK HERALD, WORLD, TIMES, SUN, JOURNAL TELEGRAM, AMERICAN, BROOKLYN EAGLE, GLOBE
—AND—
NEWARK EVENING NEWS
RECEIVED
AT REGULAR OFFICE RATES.
PLAINFIELD DAILY PRESS
No Telephone Orders.
Cash Must Accompany Copy.

Hereafter the Advertisements of
HEARN
Fourteenth Street, West of Fifth Avenue, N. Y.
will be Found on PAGE 7

PLAINFIELD THEATRE

TODAY—LAST TIMES
THE FOUR WATSONS
Vaudeville's greatest musical and singing act.
A great surrounding bill of
HIGH CLASS ACTS
and FEATURE PHOTOPLAYS including first run pictures, Pathe Weeklies, comedies and 4 dramas.

MONDAY, TUESDAY, WEDNESDAY
The Musical Comedy of Class
THE COUNTRY GIRLS
10 People, Classy Costumes, Wonderful Scenery
THE VILLAGE TRIO
High Class Singers of Popular songs
OTHER GREAT ACTS
AND FEATURE PICTURES

COMING— THURSDAY, FRIDAY, SATURDAY
JUNIOR FOLLIES OF 1916.
Prettiest chorus in Vaudeville, Gorgeous Wardrobe, Catchy Tunes and Clean Comedy.
Matinee Daily, 2:15.
Evenings, 7 to 11.
Popular Prices.

We Hold to Our High Standard Regardless of the Cost
ROTHEBERG'S Clothes values are great friend makers. For years we have consistently upheld the policy of giving at EACH OF OUR PRICES the best quality of materials; and this season you will find the same friend-making values in Suits and Overcoats at
$12 to $25
Rothberg's
"CORRECT DRESS FOR MEN"
Stein-Bloch Smart Clothes
206 W. Front St.
Plainfield, N. J.

Have You Headache?
Do your Eyes burn or itch?
Do they feel tired or strained?
If so, have your Eyes examined;
Your glasses may need changing.
STILES & CO
Philadelphia Eye Specialists
AT 107 EAST FRONT ST.
EVERY THURSDAY.
Hours 10 to 5.

L. MORALLER & SONS
WATCHMAKERS AND JEWELERS
WATCHES
CLOCKS and JEWELRY
Fine Watch and Clock Repairing a Specialty.
217 Park Ave. Phone 1783.

NOW SHOWING
All the best and early Fall MODELS
In Women's and Misses' WEARING APPAREL
S. HIRSCH
403 Watchung Ave., Plainfield.

There's a Place on a Pay-Roll For Your Name!
For the man or woman who can do some useful work Well is always needed in this City of Work!
The right place for you may be found—perhaps with little delay—by a campiagn of classified advertising in the Plainfield Daily Press.
So let classified advertising place your name, once more on a pay-roll!

VALUABLE HINTS WILL BE GIVEN IN FORESTRY DISPLAY

State Department to Impart Information in Exhibit at Trenton Exposition.

The forestry exhibit of the State Department of Conservation and Development is now a fixed attraction for the Trenton Fair, which will be held this year from September 25 to 29. In its log cabin and surrounding enclosure at the exposition the Department calls attention to the need for taking every care to protect the forest lands of the State from waste by fire. It points out the scientific commonsense methods of treating the woodlands which the State now has, so that they will become more valuable and more productive, and it shows how the long neglected and abused forest areas may be built up into productive woodlands. The entire exhibit will be revised this year, showing new features of interest to those who own and control woodlands.

The attention of those who are not interested in forest land commercially will also be especially directed to the state's forest reserves. These areas, the Stokes Reserve, near Culver's Gap in Sussex County, and the three large South Jersey reserves in eastern Burlington County, offer exceptional advantages to those wishing to find desirable spots for short camping trips. The Department does not open any of the reserves to permanent campers, but welcomes the use of this public property by those who wish to use them for short periods. The only restrictions are an insistence upon rigid care to prevent damage from fire and a reasonable supervision by the wardens in charge both of the locations and of the way the camp site is used, so that the state's property may not be defaced or in any way made less desirable because of the occupation.

By an enlarged and renewed collection of products made from the woodland crops the exhibit will also show how the Jersey forests are used. It will further point out to the producer his opportunity to serve himself and the consumer by furnishing from native timbers a still larger proportion of the raw products used.

3,000,000 GUESTS HAVE ATTENDED TRENTON FAIR

Exposition Has Entertained Remarkable Number of Patrons In Its Twenty-eight Years.

Presenting a history of remarkable progress since its establishment, twenty-eight years ago, the Trenton Fair last season passed the three million mark in total attendance from the time of its opening.

Bespeaking approval for the management of this leading exposition of the East, each year has seen a relative advance in the total number of those present. In the few years that the figures for the week did not exceed those of the former season rain prevented the holding of the exposition for one or more days. But the percentage of attendance was greater for the clear days than it had been previously.

Establishing its reputation by keeping in the forefront of all that is new, Trenton Fair has drawn its patronage from a widely increasing circle. It has continued on, growing stronger, while other fairs more favorably situated in populous centers have closed their gates. Educational and entertaining, it has always had something new to amuse and interest its hundreds of thousands of guests each year.

Unwilling to rest on their achievements, the officers of the Fair set new standards for themselves each season, and the 1916 Exposition, to be held from Sept. 25 to 29, they feel confident, will be the banner year of their existence.

Established in 1888, the Fair that year attracted 43,995 patrons. Higher and higher the figures went as the worth of the Exposition was more fully recognized, and in 1912 they had leaped to 154,109. Last year, even with the great reduction that had to be met because of the inclement weather, the total for the week was 129,647 persons.

In its twenty-eight years 3,058,381 patrons have passed through its gates.

SELECT JUDGES TO AWARD PET STOCK EXHIBIT PRIZES

Trenton Fair Officials Named and Special Premiums Offered by Organizations.

William H. Tabor, of Long Branch, president of the American Fur Fanciers' Association, has been selected judge of the cavies, rats and mice which will be exhibited this year in the Pet Stock Show of Trenton Fair from September 25 to 29. Albert E. Sherwood, of Nyack, N. Y., vice-president of the American Fur Fanciers' Association, will be the judge of rabbits. Mr. Sherwood will also be assistant superintendent or handler and his knowledge will add to the interest of the exhibit.

Harvey E. Rogers will be superintendent of the department.

The Inter-State Fair Association will offer $15 in special prizes, and attractive premiums will be listed by the Fur Fanciers' Association.

As the Pet Stock Show is to be more complete this year than for any in the history of the Fair, increased interest will be taken in the department.

HOPE CHAPEL LECTURE.

The Rev. D. W. Skellenger will give one of the few remaining lectures of the series that has continued at Hope chapel throughout the summer tomorrow night on "The Great Choice." It will be illustrated, and besides there will be singing and music.

—Going to build? See Saturday's Press.

MARTIN SHOWS HIGH INSURANCE RATE HERE

The apparent discrimination against Plainfield in the matter of insurances rates as commented on by David T. Kenney at the Chamber of Commerce meeting Thursday night, was the subject of a letter written by Frederick A. Martin to Mayor Calkins more than a year ago in which Mr. Martin points out that Plainfield is classed as a 'C' town.

Mr. Martin's letter follows:

"Plainfield, N. J., Mar. 11, 1915.

"Hon. Leighton Calkins,
"292 Madison Avenue, City.

"Dear Sir—

"I was very much interested in your remarks pertaining to survery of the different departments of the City of Plainfield by experts.

"While fire insurance does not come under the head of direct municipal tax, it is a tax imposed on every property owner.

Plainfield is classed as a 'C' town and rated as follows:

"Dwellings not over two families: "Brick—Building, .13; contents, .15 ½; frame, building, .18½; contents, .19½.

"If Plainfield could come up to Class 'B' requirements the following rates would apply:

"Brick—Building, .12; contents, .15; frame—building, .17½; contents, .19.

"These are annual rates and you will note as they spread over the entire town it would effect quate a material saving for the people of Plainfield.

"If I can be of any assistance to you or your committee in any way, shall be pleased to do so.

"Very truly yours,
"FREDERICK A. MARTIN."

THE WOMAN'S COLUMN

Mrs. Adeline Gosselin, 73 years old and the mother of ten children, recently took the veil of the Sisters of St. Joseph,, at Nazareth Academy, LaGrange, Ill. The occasion brought together sixty-five members of the aged nun's family from the United States and Canada, among whom were two of her daughters, who are nuns and the superiors of Catholic convents, and several other nuns and priests who were grandchildren or nephews and nieces. Archbishop Mundelein, of Chicago, assisted by eleven priests, officiated at the remarkable event.

Miss Fannie Durack and Miss Mina Wylie, the leading swimmers of Australia, will sai for America in January for a stay of three months, during which they will compete in a number of swimming events for women. They will compete first in Honolulu, then at San Francisco and Los Angeles, and later in the Middle West and in the East. Miss Durack won the Olympic championship at Stockholm in 1912 and Miss Wylie finished second.

The pupil who made the highest grade in the last term in New York's high schools and headed the names of scholarship winners was a little Italian immigrant girl, Louisa Viggiani, whose percentage for the four years she was in high school was 96. Louisa is 16 years old and was born in Southern Italy, being brought to America by her parents when she was thre years old. The ambitious little "dago" intends to enter Hunter College next fall, specify in languages, for which she has a surprising aptitude, and later become a teacher of languages.

Miss Edna Marie Beckett, a Detroit girl of 17, has been recruiting men for the U. S. army and navy in that city, and brought in an average of three recruits a day for some time past, therby beating any one engaged in the same work in Detroit. The girl's remarkable work has been whol girl's remarkable work has been wholly voluntary, and was inspired, she says, by the reading of Maxim's "Defenseless America." She first went out among her friends, seeking out al lthe families where there were young men, and met with such success that she next went out upon the street, distributing at street corners cards given hr by the U. S. recruiting bureau. The "Little Major," as the Detroit army and navy men call the young girl, says the work is particularly exhilarating when she "captures a pacifist."

Miss Madeline Z. Doty, who has sailed for Europe to investigate the condition of the children of Germany for the Fund for Starving Children, is a successful writer and lawyer, and has been identified with Thomas Mott Osborne and G. W. Kirchway in the prison reform movement in New York State. She is one of the leaders of the Woman's Peace Party in the United States, and was one of the delegates with Jane Addams to the Women's Peace Conference at The Hauge last year. While in Germany she will act as correspondent for the New York Tribune and the Chicago Tribune.

When girl freshmen arrive at Madison to attend the University of Wisconsin this fall they will find upper class women to greet them. The upper class women have issued a booklet which tells of the ideals of university women, of the societies and other women's activities, and contains advice about the work of the first-year women. In brief, everything will be done by the wise seniors to take from the little freshman's mind and heart that "lost" feeling.

LIBERTY.

God grants liberty only to those who love it and are always ready to guard and defend it.—Daniel Webster.

—Press want ads. pay.

EDUCATOR'S NOTEBOOK

The Haverford Summer School, a conference for the study of religious problems, arranged bienically under the management of Haverford College, of Pennsylvania, will be held at Swampscott, Mass, ending on September 12. The speakers include some of the most noted Biblical scholars and church historians in America. Haverford College is a Quaker institution, the oldest Quaker college in America, but its summer schools draw many persons of other communions than the historic Society of Friends.

England has had a most interesting case of college "Jim, the Ponman," a man who after being given the highest academic training his country could give deliberately became one of her most remarkable outlaws. Bank managers and cashiers throughout Britain are now relieved to know that "King of the Forgers" has just been "put away" for ten years. This redoubtale criminal is Gerald Kennaway, son of a leading West Country family which gave many worthy servants to the State, went to a great public school and from there to Cambridge University. His scholastic record was excellent, almost brilliant, and scores of well known Englishmen, barristers, stock brokers and officers, were proud to call him friend in their university days. So expert was Kennaway as a forger that criminals came to him from all parts of Great Britain to engage his services for the fabrication of signatures.

Yale men from all sections of the country are planning to attend the Yale pageant, which is to be presented in the Yale Bowl as a part of the Yale-New Haven Bicentennial, Saturday, October 21. The pageant will be a big aqair and more than 7,000 students, school children and townspeople will participate. It is expected that an audience of 60,000 will witness the pageant, which will visualize every step of Yale's progress during the past 200 years. Its purpose will be to commemorate the moving of Yale College from Saybrook to New Haven in 1716.

Dr. J. M. Gathany, a Providence, R. I., instructor in history, has just tested the theory that in education we are over-weighted on the side of the actual and practical, and give too little attention to what is not "in contact with life." He had high school pupils write down the words and expressions which they were unable to explain and could not use accurately. A list of about 300 terms was thus obtained, among them being such words as alliance, autocracy, arbitration, bureaucracy, blockade, cosmopolitan, diplomatic, dreadnought, embargo, federal, city council, constituency, consular, franchise, government, internationalism, litigation, municipality, neutral, Pan-American, pacifist, paternalism, preparedness, referendum, states' rights, triple alliance, and ultimatum. The list was then submitted to several college students, two of whom are taking post-graduate courses in a New England college, and in each instance "the student has been frank enough to say that he and his colleagues would find it exceedingly hard, if not wholly impossible, to explain satisfactorily a large percentage of the expressions." In comment the investigator maintains that far from giving young people too much training along actual and material "contact with life," we are "setting their faces toward the 16th century." He asks that the modern, up-to-date topics discussed in newspapers and magazines should have a place, however modest, on the curriculum. Young men leaving our institutions of learning with a precise acquaintance of the policies of Louis XIV and with no knowledge of what is going on in the world are nothing, he says, but "educated ignoramuses."

Greatly increased school facilities are to be provided this fall for the instruction of foreign-born residents of the United States and especially for alien candidates for citizenship. It is the desire of the Bureau of Naturalization of the United States Department of Labor that public school night classes be installed wherever the need exists for the education and Americanization of foreigners. During the last scholastic year the public school authorities of approximately 650 cities and towns in forty-four States of the Union were co operating with the bureau in this branch of its educational activity. According to information thus far received by the bureau, nearly 100 others have signified their intention of joining in the movement and all indications now point to a most gratifying record for the 1916-1917 school year. Night classes for the teaching of English to foreigners have been maintained for years in most of the cosmopolitan centers of the United States, but the teaching of civics in these classes is a new departure.

DUNELLEN FAN SUBMITS "ALL STAR LEAGUE" TEAM

One of our readers, who signs himself "Dunellen Fan," has submitted his choice of an All-Star City League lineup. This fan's choice differs with our own in four respects.

The lineup, as picked by the Dunellen man, includes Frank Teeling, of the Tabs, as catcher, with Warry McLoughlin, of Dunellen, as pitcher. Hannon is picked for the first station, with Chet Harriman on second. Lou Brown is the choice for shortstop. Eddie Coughan, the Neherwood third basemen, is the choice for that position. The outer garden workers are Trust, Tone Denny and Wahl.

High Standards.

Black—Has Blinks ever paid you that $10 he borrowed two years ago? White—No. I offered to call it square for $5, but he said he could not lower his business standards by a 50 per cent settlement.—New York Times.

—Press want ads. work wonders.

PROCTOR'S

Starting Friday, September 29th, This Theatre Will Present
FIRST RUN
PARAMOUNT PICTURES
EVERY FRIDAY AND SATURDAY

TODAY—Special Attraction
CHARLIE CHAPLIN
In His Latest Comedy
"THE COUNT"

PARAMOUNT PRESENTS FRANK LOSEE as "JOSHUA WHITCOMB"
In a Masterful Picturization of Denman Thompson's Immortal Rural Classic
THE OLD HOMESTEAD

CRANE WILBUR in "THE SPITE HUSBAND"

MONDAY
V. L. S. E. Program
EDITH STOREY in
"THE TARANTULA"
MARGUERITE CLAYTON
IN
ACCORDING TO THE CODE
The Second Episode of
BEATRICE FAIRFAX

TUESDAY
Triangle Presents
NORMA TALMADGE and TULLY MARSHALL in
"THE DEVIL'S NEEDLE"
KEYSTONE COMEDY
The 14th Chapter of
"THE SECRET OF THE SUBMARINE"

WEDNESDAY—By Special Arrangement
DOUBLE FEATURE PROGRAM
William Fox Presents
DOROTHY BERNARD & GLEN WHITE
in "SPORTING BLOOD"
METRO OFFERS LIONEL BARRYMORE in
"DORIAN'S DIVORCE"

ORGANIZED 1868
PLAINFIELD SAVINGS BANK
PLAINFIELD, N.J.

The Masterbuilder
knows just where to place every stone to make the arch secure.
The thrifty man knows where to place every dollar to make his financial foundation secure—that is with the Plainfield Savings Bank.
Your account is cordially invited.
Accounts of $1 and up accepted.

William F. Arnold, President.
Albert C. Stebbins, Vice-President.
Howard A. Pope, Secretary and Treasurer.
H. B. MacDonald, Asst. Sec'y and Treas.

4% INTEREST PAID
ONLY SAVINGS BANK IN PLAINFIELD

We Handle Only the Best Coal Obtainable
CONSUMERS COAL COMPANY
Why be satisfied with an inferior quality which costs you just as much per ton and gives you a lot of trouble? Give us your next order and become convinced of the superior quality of our Coal.
CONSUMERS COAL CO.
Tel. 66 225 Madison Ave.

Safety Surrounds the House We Insure
whether it be against fire, wind-storm or burglary. Protection from this office is absolute.
REAL ESTATE LOANS RENTS
GEO. M. CLARKE CO. Dunham Bldg. Telephone 368 Plainfield.
INSURANCE OF ALL KINDS.

Satifactory Every Day Service
That feeling of security which one should have in purchasing drugs is always experienced by our customers. It is most gratifying to us to note this, for it proves that our untiring efforts to provide the best of service and the finest and purest goods, have had the desired effect. If you will trade with us, we feel sure that our exemplary service will inspire in you this same feeling of security and cause you to become a regular customer. Let us be your family druggists.
SCHREINER BROS.
Prescription Pharmacy
Park Ave. and Second St.

The housewife is the "official buyer" for the home—in almost all families. She is, consequently, the official "ad reader" for the home.

FOR The Home Builder

REPORT OF NEW JERSEY TENEMENT HOUSE COMMISSION SHOWS AUGUST DECREASE

Plainfield Not Included in the List of Towns With Tenements Approved During Last Month by State—War Prosperity Causes Falling Off in Aggregate Total Represented.

In a comparative statement of plans for new buildings arpproved by the Board of Tenement House Supervision of New Jersey during the month of August in 1915 and 1916 is interesting in that it shows a decrease notwithstanding the general prosperity of the country, of $20,000. This is partly explained by the fact that the people who are being effected by the war prosperity are leaving tenements and locating in homes of their own.

Plainfield has still to have its first tenement approved by the board and is about the only city in the State that is not mentioned in the last list issued. Regulations in regard to tenements are becoming more rigid every day and the building of them is not encouraged, and in every case where requirements are not entirely lived up to the plans are not approved.

The table folows:

	July 31 to Aug. 31, 1915.			July 31 to Aug. 31, 1916.		
Municipalities	No. Bldgs.	No. Families.	Cost Estmd.	No. Bldgs.	No. Families.	Cost Estmd.
Athenia	1	3	$ 4,000			
Bayonne	1	8	16,000	2	16	$ 25,000
Bloomfield	1	4	5,000			
Bradley Beach				1	3	8.000
Cliffside Park				1	9	15,000
Clifton	2	27	16,000	2	8	9,000
East Orange				4	32	47,000
East Rutherford	1	4	5,000			
Elizabeth	4	17	40,000			
Garfield	1	3	3,000	2	16	19,000
Irvington	5	21	30,000	3	9	15,000
Jersey City	7	76	107,000	9	115	195,000
Kearny				1	6	6,000
Montclair	1	10	15,000	1	12	15,000
Newark	10	45	63,000	3	29	48,000
North Arlington				1	4	5,000
North Bergen	1	3	4,000			
Passaic	2	13	13,000	6	53	80,000
Paterson	2	9	11,000	3	18	25,000
Perth Amboy	1	6	12,000	1	4	6,000
Summit	1	3	4,000			
Town of Union	1	16	20,000			
Weehawken	1	41	150,000			
West Hoboken	1	9	14,000			
West New York	1	17	16,000	1	25	29,000
West Orange	2	6	12,000			
Alterations	24	106	$560,000	41	359	$547,000
Total	47	341	21,000	15	67	14,000
	71	447	$581,000	56	426	$561,000

A SEVEN-ROOM COTTAGE

DESIGNED BY CHAS. S. SEDGWICK, ARCHITECT.

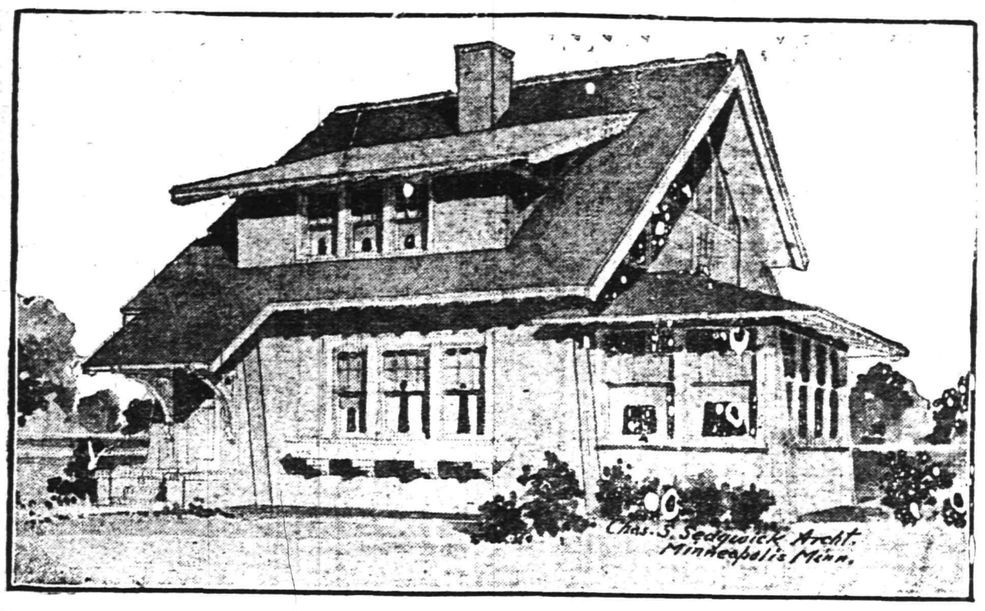

THE size of this illustrated cottage is 25 ft. 6 in. x 40 ft. depth, planned for a south frontage with a sun parlor on the right 10 ft. wide and 17 ft. depth. This plan has recently been made and now building, it is thoroughly well built in every respect, with oak finish and floors in first story and birch finish and floors in second story, and in addition good attic space for storage.

The large living room across the front is 24 ft. 6 in. x 13 ft. 6 in. The main stairs extend up on the left side opposite the vestibule entrance and with combination arrangement, with section of stairs from kitchen to main landing and basement stairs and grade entrance beneath. The dining room is good size and planned with a projected buffet on the outside and short casement windows above. The kitchen is well appointed with cupboards, etc., and a glazed and finished porch in the rear, connecting with a maid's room. The basement is full and complete.

There are three bed rooms on second floor and a sleeping porch, ample closets are provided and bath room, also a linen closet. It is estimated to build for $3,200 to $4,000 exclusive of heating and plumbing. The outside is covered with cement stucco on metal lath, the trimmings painted white or stained to suit the taste and the roof shingles stained. There is a pretty entrance with the main roof carried down over same and supported on heavy timber brackets, the platform and buttresses of dark oriental brick set in cement. A pretty flower box in front adds to the artistic appearance.

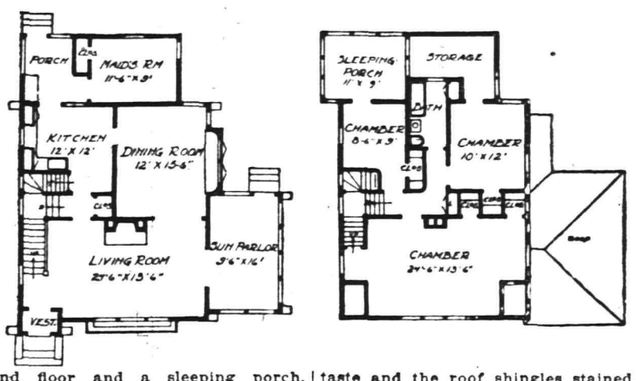

BUILDING PERMITS ARE LAGGING BEHIND

Only Two Issued During First Week in September for $6.250 Total.

The first week of September proved to be a quiet one, and yesterday afternoon had seen the filing of only two permits with the inspector for a sum of $6.250. Both permits were issued for structures to be erected in the Third ward, the others not recording a one.

The largest permit was for the erection of a house near Seventh and Division streets for William H. Abbott, to cost $26:000. It will be of frame, shingle and clapboard construction and two and one-half stories high. It will be 33x33x40, have nine rooms and two baths. George Ferguson will do the carpenter work and William Clawson, of Dunellen, the mason work.

Israel Goldstein is to erect a tinner shop on his premises at 412 Liberty street at a cost of $250. It will be one story high and 33x39x 10.

REALTY THANSFERS

Donato Bonavoglia et ux. to Caterina Bonavoglia, northerly side North avenue, corner Oak street, Scotch Plains, $1.

Donato Bonavoglia et uv. to Lina Bonavoglia, same as above, $1.

Phileus J. Reeves et ux. to Marie Moutenot, southeasterly side West Front street, corner Emma Johnson, Plainfield, $1.

Armond Heymann et al. to George K. Finger, lots 24-25, block 1, map of Martin A. Rose, Plainfield, $1.

CONTRACTS FILED

The following local building contracts have been filed in the office of the county clerk in Elizabeth during the past week:

William H. Abbott with George J. Ferguson, entire work new building. Seventh street, Plainfield; $4,115.00.

George H. Burgess with Fred Schuck, carpenter work, new garage, Central avenue, Plainfield; $1,589.

CITY HALL CONTRACTS MAY BE AWARDED IN TWO WEEKS

Now that the bids for the new City Hall have been opened, it is probable that the contract will be awarded within the next two weeks. By that time Mayor Calkins will have returned from his vacation and the other city officials will be back again. The lowest of the bids submitted on September 5 was $149,000. According to law the contract will have to be awarded to the lowest bidder, but before it is the City Hall Building Committee headed by Councilman Hyland, will go carefully over all the bids.

Considerable surprise has been expressed during the past few days that none of the local contractors put in any bid. The only local man successful was Den Galbraith, who was lowest on the plumbing.

BUILDING NOTES

Owing to the rapid increase of the amount of freight handled at the local freight station on North avenue, it has been found necessary to build a long platform extension to the west end of the present structure. Upon the removal of the east end yard of the J. D. Loizeaux Lumber Company to South avenue, it is said that the railroad will utilize that space which adjoins the freight yard, and nearly double the handling capacity.

Work on the Emerson Avenue School in the Netherwood section of the city is progressing rapidly, and the structure will be completed by the contractors before cold weather.

The H. C. Lockwood Company, that has by its building boom nearly doubled the size of Fanwood in the past five years, is now engaged in building the Neuman tract, known as Hillside Terrace. At present nine modern houses are in the course of construction. They are all of frame construction, have eight or nine rooms and two or three baths. Mr. Lockwood says that before he is through he expects to have built over fifty houses with all modern improvements in that section to sell at a modern price. Mr. Lockwood realizes that the majority of local residents belong to New York business men and that this is the class he deals with.

The $11,000 addition onto the rear of Heavenly Rest church is nearing completion. The walls have been erected and work on the interior is now being done.

BIDS OUT FOR LOIZEAUX YARD AND BARNARD BAKERY

Bids are now being sought for the erection of two building improvements in the city and the contracts will be awarded in a few weeks. After the plans had been approved by the Building Inspector's office, the proprietors of the Barnard bakery, on East Front street, have asked for bids for the erection of a two-story building in the rear of the Woodhull-Martin building. It will be of brick construction and 22x60. Lancaster drew the plans for the structure.

Contracts will shortly be awarded for the buildings to be erected at the J. D. Loizeaux Company's new yard on South avenue, it was learned today. The biggest of these will probably be awarded to the building of a re-enforced concrete trestle or siding to extend eight hundred feet from the New Jersey Central tracks. Besides, there will be erected a planing mill, workman's cottage of hollow tile and lumber sheds. Work will probably be started before cold weather.

MAY PLACE RESTRICTION ON BUILDING ALL OVER CITY

Plainfield, like the majority of other cities throughout the United States, is feeling the wave of prosperity that is sweeping over the country, and factories, churches, schools and numerous dwellings have been erected in various parts of the city in the last few years. A movement is on foot seeking to have an ordinance passed restricting the building of all sorts of structure in various parts of the city—a thing that New York has already done.

Of the three kinds of structures generally erected—factories, dwellings and business houses—factaries are sure to follow closely the course of the railroads. That relieves the possibility of having any large factory built in a residential section. Residents are not apt to build their homes among the business section, and that leaves the possibility of places of business arising in residential sections. Numerous are the cases where a grocery or candy store has been built in outlying sections of the city. Such an ordinance would do much to prevent the "Queen City" aspect of Plainfield.

CHRISTIAN FIELD

Monroe Avenue Methodist Episcopal church—The pastor will preach to morrow morning on the subject of "The Unchangeable Christ," and in the evening his topic will be "Who Made You, God or Your Set?"

Bethel Chapel—"The Sin of Forgetfulness" will be the sermon topic tomorrow morning at 11 o'clock and in the evening at 8 o'clock. Rev. William Lloyd Imes, the pastor, will preach on "How God Loves the World." At the evening service the celebration of the Lord's Supper will be observed. Sunday school will meet at 3:30 p. m., and the Christian Endeavor Society will meet at 8:45 p. m.

Grace M. E. church—Sunday school for those over 16 years of age will be held at 9:45 a. m. Rev. C. S. Gillespie, the pastor of the church, will preach at the 11 o'clock service on "The Master's Friends," and in the evening at 7:45 "The Kingdom First." The Epworth League will meet at 7 o'clock. On Tuesday evening, at the residence of E. P. Stevens, 69 Grandview avenue, the probation class will meet for study and a social hour. Prayer meeting Wednesday evening at 8 o'clock.

The regular services of worship at All Souls' Unitarian church will be resumed tomorrow, with the usual morning service at 10:30. The pastor, Rev. John Baltzly, will conduct this service and preach. The Sunday school will not be reopened until the schools reopen.

Rev. Dr. Edward G. Read will preach tomorrow morning at 11 o'clock, at the Netherwood Reformed church. In the evening the church will join in the union service at Trinity Reformed church.

The Congregational church will be reopened tomorrow morning, the forenoon service being at 10:30 Rev. Howard E. Clark will preach. At this service the sacrament of the Lord's Supper will be observed. Sunday school will not be held until further notice. Immediately following the morning service a meeting of the officers and teachers of the Sunday school will be held.

Park Avenue Baptist church—After a most wonderful vacation spent at Cooperstown, N. Y., Dr. B. S. Hudson and family are home. The pastor will conduct service tomorrow. New members will be received and the Communion sermon will be on the subject "Christian Fellowship or Enjoying Folks." In the evening the members will join in a mass meeting at Trinity Reformed church in the interests of no license.

GOSPEL TENT MEETINGS.

The public is invited to attend the evangelistic services of the Christian and Missionary Alliance, held in the Gospel tent located on Watchung avenue, between Front and Pearl streets, near Y. M. C. A. Services every evening at 8 o'clock, execept Monday, and on Sunday morning at 10:30.

On Tuesday evening September 12 the sixth of a series of sermons on the "Second Premilennial Coming of Christ" will be given.

—Going to build? See Saturday's Press.

CLARKE AND TRUST MAY STAGE THRILLER

"Shakey" and "George" Reported as Considering Competitive Event.

There's a rumor in the air to the effect that George Trust, the fleet right-fielder of the Dunellen baseball team will stage a little running match with "Shakey" Clarke as a preliminary to the Dunellen-Tab tilt tomorrow.

According to those who have inside "dope" on the affair, the Dunellen lad, who is one of the fastest baseball players in this vicinity, believes that he can circle the bases in less time than it will take "Shakey" to do the same stunt. Clarke who at one time knew no peer in the baserunning art, is willing to demonstrate to the fans that he is still in the same class with Trust.

At the present time Hans Lobert, of the Giants, holds the record for circling the bags, but there are several fans in this city who are willing to wager that Hans will be a poor second-rater after tomorrow's race.

Perilous to Handle.

The production of chrysarobin, a medicinal principle much used in parasitic skin diseases, is attended with great peril. It forms about 50 per cent of goa powder, obtained from cavities in the Brazilian araroba tree (Andira anaraibo), and in securing this powder the trees are felled, though eighty to one hundred feet high, and often three feet in diameter. The material is found as damp pulp or lumps in the center of the trunks, the yield sometimes reaching sixty or sixty-five pounds per tree, with none at all in some trees. The accompanying caustic liquid makes the substance difficult to handle and, despite gloves and masks, workers for any length of time invariably lose their hair, eyebrows and eyelashes and sometimes even become blind, while sores from the burns may cause long disability. A cat has been known to lose its fur from sleeping on a bag of the powder.

Strength of a Flower.

One of the most remarkable exhibitions of plant force I ever saw, says John Burroughs in "The Breath of Life," was in a western city, where I observed a wild sunflower forcing its way up through the asphalt pavement. The folded and compressed leaves of the plant, like a man's fist, had pushed against the hard but flexible concrete until it bulged up and split and let the irrepressible plant through. The force exerted must have been many pounds. I think it doubtful if the strongest man could have pushed his fist through such a resisting medium.

Life activities are a kind of explosion, and the slow continued explosions of this growing plant rent the pavement as surely as powder would have done. It is doubtful if any cultivated plant could have overcome such odds. It required the force of the untamed hairy plant of the plains to accomplish the feat.

The Longest Fast.

The record for fasting, so far as our best information goes, is held by Graine, a French murderer, who determined to starve himself to death and from day to day after his arrest refused to eat.

In spite of every effort on the part of his keepers, who first tried to tempt him to eat by placing the most dainty meals in his cell and when that failed attempted feeding him by force, he held out for sixty-three days, at the end of which period he died.

With the exception of Graine's case the longest well authenticated instance of fasting on record is that accomplished by Giovanni Succi, who lived at the Royal Aquarium, London, for forty-five days without food.

An Emperor's Compliment.

Napoleon III. had his full share of the Bonaparte wit, tinged with a kindliness all his own. At a ball at the Tuileries a middle aged officer and his fair partner came to grief. As the mortified veteran scrambled to his feet the emperor extended a hand to him and, turning to the lady, remarked:

"Madame, this is the second time I have seen the colonel fall. The first time was on the battlefield of Magenta."

Mark Twain's Definition.

It is told of Mark Twain that during a conversation with a young lady of his acquaintance he had occasion to mention the word drydock.

"What is a drydock, Mr. Clemens?" she asked.

"A thirsty physician," replied the humorist.

Scorch Marks.

Sometimes scorch marks may be removed by merely laying the dry garment in the sunshine until the rays fade it white again. If the stain remains it may be dipped in soapsuds of some strength and placed in the sun again until the spot is gone.

Its Class.

She—I waive all claim to your pitiful, unworthy, utterly despicable affections. He—Whew, but that was some hot wave. Baltimore American.

—Press want ads. pay.

280 Years Old—And Still A Comfortable Home

—that's the remarkable record of this quaint house built in 1636 by first settlers at Dedham, Massachusetts.

Exposed to all sorts of weather for nearly three centuries, the wood is still good. That is because it's

WHITE PINE

the most economical wood for home building—the one wood that does not shrink, warp, swell, crack, twist or rot—that "stays put," even in closest-fitting mitres and in delicate mouldings—the wood that takes paint perfectly.

We always carry a large stock, and are glad to recommend it because it never fails to satisfy. It is a credit to us to sell, a saving to you to buy White Pine.

And, remember, when you buy lumber here you know what you are getting. See us before you buy.

J. D. LOIZEAUX LUMBER CO.
PLAINFIELD, N. J.

Best Work at Reasonable Figures
SPECIAL SHOP WORK. OLD STAIRS REBUILT.
Screens, Screen Doors, Flower Boxes and Stands.
Prices Low. Estimates Furnished Free.
Small Jobbing Taken Care of Promptly.
ERNEST G. BICKNELL
Shop—16 Steiner Place—North Plainfield
'Phone 2359-R. Alfred H. Bicknell. Watchung, N. J.

Hereafter the Advertisements of
HEARN
Fourteenth Street, West of Fifth Avenue, N. Y.
Will Be Found On PAGE 7

Plainfield Daily Press

Published Daily except Sunday, by the PLAINFIELD PRESS COMPANY, 198 North Avenue.

Entered at the Plainfield, N. J., Postoffice as second class mail matter.

Leslie R. Port, Managing Editor.

TELEPHONE PLAINFIELD 3000.
Private Branch Exchange connecting all departments.

Two cents a copy. Ten cents a week. $5.00 a year in advance. Delivered by carrier or by mail. No extra charge for papers mailed to points in the U. S. and Canada.

Any subscriber failing to receive a sing.. issue will confer a favor by notifying the business office.

Advertising rates mailed on application. Copy for change of advertisements to ensure change for same day must be at the office by 9 a. m.

PLAINFIELD, NEW JERSEY, SEPTEMBER 9, 1916.

On Saturdays the editorial column of the Daily Press is conducted, at our request, by citizens who are free to express their own views. The contributing editor for today is Walter C. Linbarger.

DEVELOPMENT, INFLUENCE AND RESPONSIBILITY OF THE PRESS.

Alphone de Lamartine, the great French poet and statesman, predicted long ago, that before the end of the past century the press would be the whole literature of the world. Had he lived until that time, he would have seen his prediction almost verified. Considering the marvelous growth of the press, I shall confine myself particularly to New Jersey. The history of our State shows that the first effort directed toward the publishing of a newspaper was in the year 1775, when a paper, called the "Plain Dealer," made its appearance. This proved a failure, after which no subsequent efforts were made to establish another until 1795, when the "Argus" appeared.

From that time until the opening of the following century several attempts had been made to establish newspapers. Most of these were failures, principally due to the limited number of readers, the dissemination of news by word of mouth, and the expense incurred owing to the scarcity of type, cost of paper, and the delivery by carriers or post. Eighteen hundred and one witnessed the appearance of the "Trenton True American," followed from time to time by others. These proved to be more successful than those preceding them. While the newspaper of this period lacked every form of enterprise characteristic of modern journalism, they lacked neither the power of vituperation or the ability to slander men and denounce measures. The wildest linguistic flights of the modern "yellow newspapers" fall short of the superhuman efforts made by the editors of a century ago. Impartial discussion was unknown; reason had no place in editorial comment. In news gathering the editors were woefully deficient. Proceedings of public bodies were recorded in briefest terms, events of the day were neglected or treated from a partisan standpoint. No special features adorned their pages, which were devoted principally to long and tedious essays, political diatribes, and poetry.

With the passing of this decade came improved changes in the character of journalism, which has not only added to the intellectual advancement of the people; but has elevated the press to a place among the most honored professions of today.

Not only are the newspapers of the present time an important intellectual propaganda, but they awaken an interest in the most various subjects, and supply not only information but a stimulus.

In this inquiring age, the mind is like a merchant's ledger, it requires to be continually posted up to the latest date. Even the last telegram may have upset some venerable theory that has been received as infallible for ages. In times when great historical events are passing before our eyes, the journalist is to future historians what the explorer is to the map-maker. His work may be neither complete nor orderly, but it is the fresh record of an eye-witness, and enables us to become ourselves spectators of the mighty drama of the world.

Never was this service so well rendered as it is now, by correspondents who achieve heroic feats of bodily and mental prowess, exposing themselves to the greatest dangers, and writing much and well in circumstances the most unfavorable. How vividly the war correspondents bring before us the reality of the great conflict now taking place in Europe. In connection with the vast educating power of the press is its wide opportunity, and its mighty influence: the American newspaper has an opportunity not given in any other country. It is not only the moulder of public opinion, but the controlling force. It can safely be said that the wonderful progress of our nation, and the universal knowledge of our people, can be quite accurately measured by the vast number of newspapers in proportion to the population.

No other nation of antiquity or modern time has been so blessed. The people of Greece and Rome, even in the brilliant days of Pericles and Augustus, could not arrive at this knowledge.

Much as we admire the genius of Desmosthenes, Plato and Phidias, the press is a higher gift to man than the eloquence, the drama, the philosophy of past ages.

Commensurate with the opportunity of a free press is responsibility. Nobody can deny the proposition that the one is proportioned to the other. No one can too highly appreciate its power, or too deeply depreciate its abuses. The general press prints what the public wants; the specific newspaper prints what its editor thinks the class of readers to which it caters want. If the editor, publisher, or proprietor, whoever is the controlling spirit behind the types is personally able, fearless, conscientious, and incorruptible, and devoted to the public good, so are their respective newspapers. If they are otherwise, so are their newspapers.

We know the press has its faults and its weakness, that a small part of it will sometime yield to sinister influences or shirk from the truth. Nevertheless, it is generally believed that there is a well recognized intention on the part of the profession to expose and oppose wrongs, as well as to learn the facts and print them too, to know the truth and not suppress it. As an evidence of the moral sense and courage of the general press, and the confidence reposed in it, we note that every good cause instinctively seeks its aid, and usually obtains it, while workers of evil just as instinctively aim to fraudulently use or silence it, and with poor success.

It is fitting that we include in this class the press of Plainfield, which is more fortunate that many other cities in the average high character of its newspapers. As a stream will not rise higher than its fountain, it is important that the reading public encourage it in maintaining a policy of truth and independence, for upon a free and untrammeled press whose governing principles are honesty, veracity and justice, rests the security of a sovereign people and the preservation of their institutions and ideals. In the light of the unlimited freedom it possesses it has no license to do wrong; it has boundless liberty and opportunity to do good.

WALTER C. LINBARGER.

WISCONSIN STATE FAIR.

Milwaukee, Wis., Sept. 9.—On the eve of the opening of the Wisconsin State Fair, all indications are that it will be far better than any of its predecessors. During the present week, and particularly the last three days' exhibits of various kinds have been arriving and today the last of the displays were installed. The entries of live stock of all kinds are large, while the agricultural, horticultural, dairy, manufacturing, machinery and other exhibits are fully up to the high standard established in previous years. Upwards of $20,000 will be distributed in purses at the harness race meeting which will be conducted under the auspices of the Great Western Circuit.

KENTUCKY CAMPAIGN OPENS.

Winchester, Ky., Sept. 9.—The Democratic campaign for the national ticket was opened in Kentucky here today with a State-wide ratification of the nominations made at the St. Louis convention. A crowd of visitors, estimated at between 15,000 and 20,000 and representing every part of the State, assembled to hear speeches from Vice President Marshall, Congressman Heflin, of Alabama, Congressman Ferris, of Oklahoma, and other Democratic leaders of national prominence.

On the Spur of the Moment

by Roy K. Moulton

By a Rural Swain.

I once fell in love with a maiden;
She was no spring chicken at that!
She, surely enough, was a vision,
From her dainty suede shoes to her hat.

I blowed all my money upon her;
I bought ice cream cones by the peck,
I bought her a nice box of candy;
My bank account soon was a wreck.

The next day I asked her to marry,
The pain in my heart really hurt;
'Twas then that I found out that Carrie
Was one of them things called a flirt.

She murmured, "I love you most dearly,
But marriage you should not expect,
That's out of the question, yes, clearly,
My husband would surely object."

Oh, often, quite often, I've tarried
And basked in their coquettish spell;
But most all of them have been married,
And how is a feller to tell?

Uncle Abner

The old feller who used to do his whiskers up with hair ribbons now uses a safety razor and smokes cigarets. The world do move, but there is sometimes a question whether it is moving forward or backward.

Hand Tumms favors the Germans and Hod Peters favors the French, and as a result they have drawed such a crowd to Tibbitt's gruc'ry every day that business is at a standstill. There ain't room to wait on customers.

After a feller smokes a pipe for about nine years he grows quite fond of it, but nobody else does.

What has become of the old-fashioned gal who used to grease her chest with arnicky?

When a feller gits to the point where he receives no mail on the first of the month, he's a business success.

There ain't no wise feller who will admit that he knows as much as his wife does, when she is around.

The Bashi Bazouk.

The bashi bazouk is a warrior bold,
A blood-thirsty young Turkish blade, we are told.
His looks are ferocious. He carries a knife—
A long crooked one, when he wants to take life.
He breathes fire and smoke, but it is a safe bet
The fire and smoke come from his Turk cigaret.
He's always the first to be sent to the front.
He's always right there with the hair-raising stunt.
But we always hear when the battle's begun.
They've got the gay bashi bazouks on the run.
When battles are lost and it's time for rebukes,
They lay all the blame on the bashi bazouks.

The bashi bazouk is a fierce looking man,
His mustache curls up on the Kaiser Bill plan.
He struts and he snorts and he threatens and scowls,
And scares all the children and horses and fowls.
But he can't scare armies of men in the field.
When fighting gets hot he is quickest to yield.
He makes war on women and children all right,
But in a pitched battle he's apt to take eight.
His ways are spectacular, strenuous, rough,
And he always gets lots of newspaper stuff.
But when any battle is lost on a fluke,
They lay all the blame on the bashi bazouk.

TROOP D NOTES FROM FAR OFF DOUGLAS

By JAMES J. McNAMEE.

Troop D is fortunate in having for an officer's cook a man like Charles Duclo, of Long Branch, who has seen thirteen years service as a cook in the regular army and who is turning out meal down here that are the envy of the entre brigade. Yesterday's menu is a fair sample of the daily service in Troop D's officers' quarter, and is given below:

Breakfast—Grape fruit, cream of wheat and milk, ranch eggs and bacon, grapefruit marmalade and bread, butter and coffee. Dinner—Beefsteak, boiled potatoes, boiled beets with sauce, succotash, lettuce and tomato salad, blackberry pie, bread, butter and iced tea. Supper—Veal chops, boiled potatoes, asparagus tips on lettuce, sliced tomatoes, blackberry pie, sliced peaches and coffee.

One event in the departure of the units yesterday for Sea Girt cast a gloom over Troop D, and that was the leave-taking of Sergeant Fred Goddard. Since his transefer to General Hine's headquarters staff Goddard has proven himself a valuable man and his hard work for the brigade attarcted high commendation from the official staff. He called upon his former troop mates before boarding the train and was noticeably touched by the hearty adieu they accorded him.

Sergeant Donald McGee has suddenly raised himself to the seat of the most popular in the troop. McGee was offered the chance of securing an eleventh hour transfer to the Fourth Regiment when it left here last night, so that he could return to New Jersey, but declined to desert Troop D. The news of his decision spread quickly throughout the camp and his name was on all tongues last night.

Iced tea was introduced into several of the tents as a refreshment just before bedtime last night. A price has been put on the head of the individual who was responsible for bringing it here, for some of the boys declare they never closed their eyes after partaking of the dope.

Sergeant Roy Cox has assumed his new duties as top sergeant, succeeding Brown Rolston, who was recently discharged. He has already become accustomed to the work and is taking care of the job in great style.

Captain Borden received a consignment of pins and court plaster from a Newark insurance company yesterday for distribution among his men. Both the pins and plaster have come in handy for mending holes in uniforms.

Warren Ackerman and Reggie Rowland visited the wild west show at the ball park yesterday. Now they are keeping their tent mates awake nights explaining how a cowboy lasgoes the bull.

Joe Gallagher has lost his only pair of army trousers. Unless some good samaritan takes a chance on loaning him another pair it's likely that he will have to remain in bed until the new consignment arrives.

Trooper Gus Fiske is known as the camp's official alarm clock. Even the boys who take little stock in the bugle call at reveille roll out of bed when Gus sounds the warning note each morning.

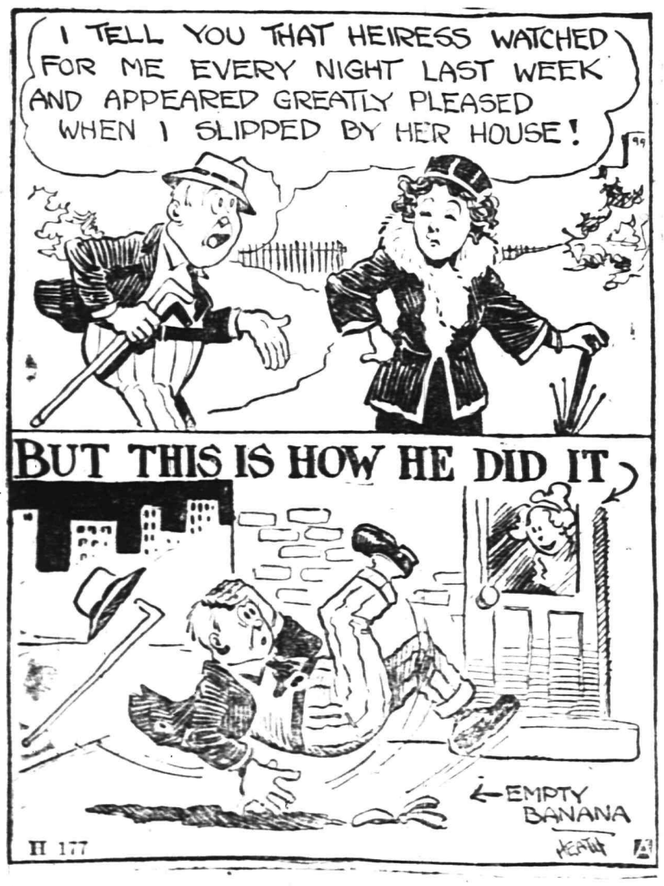

LITERARY

Puck, the famous humorous weekly, is going to revise the history of the country according to the modern theory of telling the naked truth about historical events.

Tradition has clouded history since the beginning of time, evplains Puck's historian. There is abundant testimony extant that Joan of Arc was burned by proxy only, and as a matter of fact lived long enough to settle down and marry the man of her choice.

Beatrice, the flame of Dante's passion, was a giddy young debutante of nine summers at the time of her death; and facts indicate that if Sir Walter Raleigh ever laid a cloak over a mud puddle to protect Queen Elizabeth's feet, it was the garment of an unfortunate retainer and not his own richly brocaded Inverness.

Tradition has painted the Bastile as a prison of horrors, crowded with unhappy victims of the royal displeasure. Facts indicate that it never contained more than sixteen or seventeen prisoners at any one time and that these reveled in any luxury they craved.

Puck has uncovered many traditions of our own history as widely at variance with the facts as the incidents quoted.

In the first place, says Puck, Queen Isabella never pawned her jewels to start Columbus on his voyage of discovery, for the simple reason that Isabella's jewels had been out to the slaughter many months before Columbus appeared at the Spanish court and asked for help.

Nor did the doughty adventurers on the Mayflower first set foot on Plymouth Rock, unless they used a hydoaeroplane, for the waters around Plymouth Rock would hardly float a cream skimmer.

Peter Stuyvesant, we learn, enjoyed the full use of two perfectly good legs, and the wooden stump handed down to posterity seems to have been a figment of the imagination.

These are a few of the episodes to be pictorially treated in Puck's series. Other startling and amusing revelations are promised.

EMPLOYING PRINTERS MEET.

Atlantic City, Sept. 9.—Reprsenting the printing industry of the entire country, delegates to the annual convention of the United Typothetae of America are assembling in Atlantic City today. The high cost and scarcity of paper is the big problem to receive the attention of the association at its business sessions, beginning Monday. Aside from the paper question, the printers are inclined to take a roseate view of conditions in general in their trade. Business is good, they say, and labor troubles are scarce.

Careless Instruction.

"Experience is a great teacher."

"Maybe," replied Mr. Growcher. "But I don't quite see why the innocent bystander always seems to get the hardest lessons." — Washington Star.

—Press want ads. work wonders.

—Going to build? See Saturday's Press.

SEPTEMBER 9 IN HISTORY.

1776—The name "United States" first used by Congress.

1853—The remnant of the famous "Table Rock" at Niagara Falls broke off and tumbled into the abyss with a tremendous crash.

1860—Victor Emmanuel II. proclaimed King of Italy at Naples.

1870—Empress Eugenie of France, in flight from Paris, sought refuge in England.

Laon surrendered by the French to the Prussians.

1899—Captain Dreyfuss of the French army convicted of communicating documents to agent of foreign power and sentenced to ten years' imprisonment on Devil's Island. Later rehabilitated and now serving with the French army in the war.

1908—Eucharistic congress opened in London.

1912—Many thousand people were destroyed by a typhoon in China.

1913—Fifteen people drowned in the wreck of a Zeppelin airship which met a hurricane and sank off Heligoland.

1915—Albert G. Spalding, baseball magnate, died in San Diego.

The War.

1914—Seventy thousand Indian troops dispatched to France.

Emperor William protests to President Wilson against the use of dum-dum bullets by the Allies.

German retreat in France continues.

1915—General von Mackensen advances from Dubno on Rovno, and Germans threaten to envelop Vilna.

Russians rally in Galicia and continue counter attacks on the Sereth and at Tarnopol and Trembowla.

WIFE DIES WHILE MAN IS AWAY AT FATHER'S FUNERAL

New Brunswick, Sept. 9.—Elliott R. Van Cleef, of Chicago, who came here Tuesday, having been summoned by the death of his fater, Howard M. Van Cleef, received a telegram Thursday announcing the death of his wife, Mrs. Marion Terry Van Cleef. She was in a Chicago hospital when he left and was believed to be improving. He received a telegram early Thursday stating that her condition was favorable.

—That funny fellow Scoop is on the classified page.

- Proctor's Theatre -

Charlie Chaplin appeared at Proctor's local theatre in his fifth Mutual comedy yesterday, and also will be seen today in the same vehicle. It is freely admitted that Chaplin has been somewhat "off color" of late, but in this production—"The Count"—he comes back with a rush of glory, and his many admirers will be delighted with his comedy stunts, many of which are new and original. In addition to Chaplin in "The Count," today a Paramount picturization of Denman Thompson's immortal stage classic, "The Old Homestead," is presented with Frank Losee assuming the part of Joshua Whitcomb. This wonderful story has been depicted on the screen with faithful detail and the cast has been selected with much care. The direction is splendid and the rural locations selected fit into the tale admirably. In addition today Crane Wilbur will be seen in a modern dramatic feature, entitled "The Spite Husband."

Monday is V. L. S. E. day at Proctor's, the program including Storey and Antonio Mareno in "The Tarantula," and Marguerite Clayton in a five-part Essanay production, entitled "According to the Code." The second episode of the new serial, "Beatrice Fairfax," will also be shown on Monday, with Grace Darling and Harry Fox assuming the leading roles.

On Tuesday—Triagle day—a remarkable picture will be presented, entitled "The Devil's Needle," with Norma Talmadge and Tully Marshall at the head of the splendid cast. These two screen artists are among the best delineators of character before the public, and they both rely upon their versatile facial expressions to put their parts over. Marshall is seen as a dope fiend, a part typical of the one which he played in Clyde Fitch's last play "The Cit." A rollicking Keystone comedy also appears on Tuesday, as does the fourteenth episode of "The Secret of the Submarine."

On Wednesday a big double program will be shown at Proctor's, consisting of Dorothy Bernard and Glen White in "Sporting Blood," a Fox play on the race track, and Lionel Barrymore in the Metro offering, "Dorian's Divorce."

PUBLIC LIBRARY NOTES

THE HOME BEAUTIFUL AND ARTISTIC.

Christie, Mrs. Grace. Embroidery and tapestry weaving a practical textbook of designs and workmanship.

Day, L. F. and Buckle M. Art in needle work; a book about embroidery.

Eberlein, Harold D. Making and furnishing outdoor rooms and porches.

Foster, Agnes. Making curtains and hangings.

Klickman, Flora, ed. Artistic crochet: containing novel beadings, insertions and edgings, suitable for underwear and dress trimmings, exquisite floral designs in Irish crochet, also practical suggestions, both simple and advanced, for tea-cloths and bedspreads.

Klickman, Flora, ed. Craft of the crochet hook; a book of new ideas in crochet work of various kinds showing novel methods of applying them to personal household linen and home decoration.

Klickman, Flora, ed. Cult of the needle.

Klickman, Flora, ed. Home art crochet book, containing new designs for lingerie, edgings and insertions, borders for tray cloths and doilies, deep laces for table cloths and valances, motifs for inlet work and Irish lace.

McClure, Abbot. Making built in furniture.

McClure, Abbot. Making floors.

Manila, Education Bureau. Lace making and embroidery.

Townsend, W. G. P. Embroidery; or, the craft of the needle.

Webster, M. D. Quilts: their story and how to make them.

EDUCATIONAL.

The Hartridge School
202 WEST SEVENTH STREET, Corner of Arlington Avenue.
Will be reopened October 3d.

A private school carefully graded throughout. Special arrangements for children not prepared for regular grades. Number in each class limited. Large Recitation Hall devoted wholly to classes. Modern equipment. Eighteen instructors. Special teachers of French, German, Art, Music, Calisthenics and Dancing.
MONTESSORI and OUTDOOR CLASS for children under six years.
ELEMENTARY DEPARTMENT seven grades.
Boys received in lower grades.
ACADEMIC DEPARTMENT five grades.
General and College Preparatory Courses. Certificate admits to Smith, Vassar and Wellesley.
GYMNASIUM
Regular morning classes in Calisthenics and Aesthetic Dancing. Special afternoon classes in Gymnastics, Basket-ball, Fencing and Hockey.
Emelyn B. Hartridge, A. B., Principal. Telephone 35.

The Wardlaw School
Succeeding
MR. LEAL'S SCHOOL
Will Open on October 2
And will continue the successful work of its predecessor in teaching
BOYS
Of the earliest school age until they are ready for college.
A carefully selected staff will have charge of the work and will give thorough instruction in Academic subjects, Music, Manual Training and Physical Education.
The new location at No. 1038 Park avenue is ideal in its proximity to the open country and accessibility from all parts of the city. The Arlington Avenue car line passes the rear of the property.
The building has been remodeled and redecorated to meet the most stringent demands of modern hygienic conditions.
Two large gymnasia have been built, both for indoor and outdoor physical training. Two tennis courts and an athletic field are on the property and full provision has been made to care for boys for the whole day.
For additional information address
C. D. WARDLAW, Principal. Telephone 2156-W.
8-28-1m

PLAINFIELD SEMINARY
123 West Seventh Street.
DAY SCHOOL FOR GIRLS.
Forty-Ninth Year Will Begin
THURSDAY, OCTOBER 5, 1916.
Primary and Intermediate Departments, seven years. General Academic and College Preparatory Courses, five years.
The work of the school is carefully graded, but the need of the individual pupil is the first consideration.
Physical Training is an important part of the school life. It includes daily gymnasium work in the open air, out-of-door study hours, tennis, basketball and skating.
French and German are taught by native instructors. Vocal music is a part of the regular curriculum. Department of Instrumental Music offers excellent advantages.
For further particulars address
ISABEL S. ARNOLD, Principal.
TELEPHONE 1388.

NEW JERSEY LAW SCHOOL
Ninth Season Begins SEPTEMBER 21, 1916
The school offers a standard three years' course leading to the degree of LL. B.; Case system used; send for catalogue. 33 and 35 E. Park st., Newark, N. J.
8-22-12-eod

J. HIMMELFARB
The Well-Known
LADIES TAILOR and FURRIER
Will Open a Store at
306 West Front St.
Near Madison Avenue
—ON—
SEPTEMBER 15
With a Full Line of
CLOAKS and SUITS
The Ladies' Tailoring Department Will Be Continued.
Telephone 903.
8 31 tf s-tu-th

Chronic Diseases.
There are only very few incurable diseases, and none that can not be aleviated.
Do not doom yourself to either misery or disease. My methods are surgical, or medical, or CHIROPRACTIC, or physiologic, or psychologic or diatetic—ll depending on the CAUSE. Truly progressive!
C. HENDRICK, M. D.
CHIROPRACTIC TEACHER (Scholars Taken) and graduate of C. S., and ex-army surgeon.
Bound Brook Road (Trolley) West of Dunellen.
SILVER SPRINGS SANITARIUM 'Phone 1299 Dunellen.
Formerly Robert Fitzsimmons' Farm Home.
Office patients treated. Outside visits made.

PLAINFIELD WINDOW CLEANING COMPANY
H. MERSTEICH, Prop.
Stores, Offices, Private Residences, New Buildings Cleaned, Scrubbed and Oiled. Office, 121 Liberty St.; Tel. 1945.

JOHN S. HASKARD
Cash buyer of scrap, iron scrap metals, rags and paper stock scrap, rubber, old automobiles and auto tires. New and repaired auto tires for sale. Yard
WEST 3D AND McDOWELL STS.

ASK FOR and GET
HORLICK'S
THE ORIGINAL
MALTED MILK
Cheap substitutes cost YOU same price.
Press

Daddy's Bedtime Story—

How a Young Prince Took His Bride.

The Princess Was the Loveliest Creature.

[Adapted from Hans Christian Andersen.]

WHEN the children begged daddy for a story he told them this: "Once upon a time a young prince took a little mermaid with him on a voyage. This trip was really a visit to a neighboring kingdom in search of a bride. But the little mermaid loved the prince herself, so it made her very sad to [illegible] him hunting another queen.

"After a beautiful sail his ship entered the harbor of the neighboring king. The city itself was wonderful to see. Church bells rang and trumpets were sounded from a lofty tower. Soldiers paraded with flags flying and bayonets glistening in the morning sun.

"The king made every day a festival. There were balls, parties and games following each other, so that every minute interesting things to do crowded upon the people. But the princess was not yet present. She had to be brought from a temple a long way off, it was said. She was learning all the virtues at the temple, you see.

"At last the time came. The little mermaid stood all eager to see her beauty and was obliged to confess that the princess was the loveliest creature she had ever seen. She was dainty and small, and her eyes were as clear as the little mermaid's.

"Soon as the prince saw her he cried, 'It is you—you who saved me when I was cast ashore from a shipwreck and lay lifeless on the beach?' And he clasped her to his heart. 'Oh, I am too happy!' he said to the little mermaid, who stood beside him.

"Now, you children must remember that it was really the little mermaid who had saved the prince from shipwreck. She had dived for him in the angry waves and carried him in her arms to shore, where the temple maiden had found him on the sand. But the prince never knew this, because in losing her tail for legs the little mermaid had also lost her voice. So you can imagine how sad the little mermaid felt when the prince said: 'A greater joy than I dared hope has come to pass. You will be glad, for you love me better than any one else does.'

"Then the little mermaid generously kissed his hand. But she felt as if her heart would break. His wedding morn would bring death to her and change her into sea foam."

"Tell us why again, daddy?" Evelyn begged.

"Because the old sea witch made it so when she turned the little mermaid into a land child!" cried Jack.

Training a Husband

by MRS. EVA LEONARD

Morris Grants a Favor in His Characteristic Way.

"Where did you get that?" Morris Southy stopped in front of a roly-poly puppy that was in the middle of the path, looking up at him out of a thatch of gray hair.

"Why, Hal Morton brought it over and gave it to us. He has one just like it." There was a note of anxiety in the boy's voice. He gathered up the fat little fellow in his arms. 'Mother said——"

"Take it back to the boy. You know how I feel about dogs." The father strode up the path. The child sat on the grass, folding the dog in his arms and crying noiselessly. Frank ran breathlessly into the kitchen and with eyes wide with trouble said:

"Mother, we can't keep the puppy. Father said so and Roger is crying."

Marian bent and whispered in his ear. "Don't say anything about it. Perhaps father had not thought how much you would enjoy the dog." She kissed him and he ran out to his brother much heartened in his spirit. *Had they not mother to help them?* Mother could do most everything.

Marian went to the living room. Morris sat in the easy chair with little Florence in his lap. She was telling him excitedly about the dog. As Marian entered Morris said: "We cannot keep the dog, dear; I do not think dogs are safe for little girls to play with."

"Morris, I wish you would allow the boys to keep this dog. It is a Scotch terrier and will not grow large. It need never come into the house."

"Yes, father, do let us keep it. I love the dog," pleaded the child.

"How did the boy happen to bring the pup here?" asked Morris acidly. "Is this a scheme of yours to get the children the pet you have talked so much about?"

"I knew nothing about it, of course. Hal Morton found a place where they had a couple of these dogs to dispose of and he knew the boys were very fond of dogs, so he very kindly brought it over. I told him to leave it, for I was sure that you would consent to ther keeping it."

"Well, you thought wrong. I will not have a puppy about. They are more bother than a child and we have our yard full of children all the time. That is enough. I do not propose to have a yelping pup adding to the noise." Morris rose and set the little girl on the floor, telling her to run and play. When the door closed behind her he turned to Marian and said impatiently:

"Why in the world did you let the boy leave the dog here? You know how I feel about them."

"Because, Morris, I want the boys to have the dog. My brothers had a dog, and I know what a source of happiness it was to all of us. They will not need to have children here to play with. Indeed, I would rather they played alone so——"

'Really," interrupted Morris, "you do not seem to understand the English language, Marian. I said I did not want the dog and I will not have it. Is that clear?"

"And I say that I do want it," Marian's cheeks were pink with the effort it cost her to say this. Morris stared at her in astonishment. She went up to him and laid her hand on his arm.

"Oh, my dear, if you knew how much I want the children to own a pet that they can love and enjoy you would not deny me this. Will you not do this for me? I have not asked a favor of you for—a very long time. For me, to make me happy, will you not do it?"

Morris stood staring into his wife's face. He was so astonished to have her hold out against his expressed command that he had hardly had time to get angry at her. She had called him selfish; had said that he thought only of his own wishes and comfort. Here was a chance to prove that he sacrificed his desires for their happiness. Why not? Marian's arm was stealing around his neck. If only he would yield this point it might be the entering wedge. They might be happy yet," she thought.

"I will take great pains that you shall not be disturbed by the dog if you will let them keep it."

"Well, we will try it and see how it works." It was very hard for him to give up. "But if the thing barks at night, he goes."

(To be continued.)

Life insurance, really the greatest of all necessities, is about the only one that has not advanced in cost

Founded by JOHN F. DRYDEN
THE PRUDENTIAL HAS THE STRENGTH OF GIBRALTAR
Pioneer of Industrial Insurance in America

The Prudential
FORREST F. DRYDEN, President

Prudential Day
The National Pay-Day
Ask What It Means

If you are a student of the "ads" you KNOW WHAT IT RIGHT TO COST.
The shopper may often reduce the VALUE-GETTING POWER of her dollar to fifty cents—simply through neglecting to read the ads, or to know value [illegible] at "the nearest place."

THE PENALTY OF OVERWORK.

Many Plainfield People Are Beginning to Feel the Strain.

The heavy tax of overwork—the extra strain so necessary to many trades and occupations is hard on the kidneys. The kidneys begin to fail in the work and the poisonous matter collects in the system. If your work seems hard for you, if you have a lame, weak or aching back, if you seem tired and listless, if you notice sediment in the urine, unnatural color or irregular passages and seem to be running down without any apparent cause, begin at once with Doan's Kidney Pills, the remedy that has proven so beneficial to your neighbors. It has brought strength to the backs of thousands of working men and women. Read Plainfield proof:

Mrs. H. J. Hurd, 908 West Third street, Plainfield, says: "Being on my feet for long hours and also doing my housework, caused my back to become quite lame. I was tormented by a constant, dull ache across my kidneys. Even when I retired at night, I found no rest or comfort, so when I arose in the morning I didn't feel refreshed at all. I finally used Doan's Kidney Pills and they gave me great relief in a short time. I kept on taking them until eve[illegible]n of kidney trouble has disa[illegible]ed.

Price, 50c at all dealers. Don't simply ask for a kidney remedy—get Doan's Kidney Pills—the same that Mrs. Hurd had. Foster-Milburn Co., Props., Buffalo, N. Y.—Adv.

CLOTH SUITS FAVORED.

Fur Trimming and Silk Stitching Extensively Featured—Novel Pockets Evident.

By Mary Glynn.

Smart semi-dress suits of cloth no doubt will be largely adopted this

fall. The colors will range from shares of blue, brown, green to biege, tan and occasionally cream white. Fur trimming more on the flat order will be used. Seal predominating. Moleskin fur will be shown also, this being used, however, in a more lavish manner. The skirts are full and noticeably longer. Coats, too, are medium or three-quarter length. Especially smart is a suit of dark green broadcloth, which is featured with three-quarter length coat, smartly trimmed with seal fur. This is arranged in such a way as to give a military suggestion running straight up and down the front closing. The convertible collar and cuffs are also of seal. Particularly interesting is the odd arrangement at the waistline and the curious coat-tail cut in back. The belt appears as a deep fold of the material which graduates from an inch in the centre front to three inches at the underarm seam. Button boots and a seal-trimmed turban complete the outfit.

LEAGUE OF G. O. P. CLUBS PLANS SEVEN BIG RALLIES

Plans for large Republican meetings in Newark and elsewhere in the State have been made by the New Jersey State League of Republican Clubs at a meeting held in Trenton. The big meetings will be as follows: September 14, New Brunswick; September 28, Ocean Grove; October 4, Trenton; October 11, Camden; October 18, Schuetzen Park, Hudson county; October 25, Newark, and November 1, Paterson.

—Going to [illegible] Saturday's Press.

134 Used Pianos and 88-note Player-pianos
in a Sale on Tuesday Next
at Wanamaker's

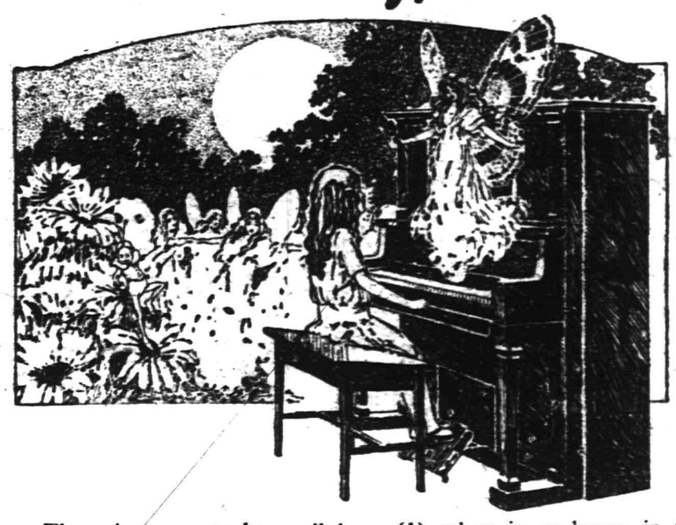

This is advance news to people who live out of town, that they may talk the matter over in the home and arrange, without inconvenience, to come to the sale early and get the pianos they want.

It is the great opportunity to make the dreams of your children come true.

An Upright Piano (Used) for as Little as $30. Easy Monthly Terms On Any Purchase

These instruments have all been (1) taken in exchange in the regular course of our business, or (2) used for demonstration purposes. The latter are practically new; 14 of them *are* new—the H. & S. G. Lindeman player-pianos fresh from the factory, and the five ANGELUS player-pianos which are from $53 to $155 less than their regular prices because the house that ordered them could not take them, and they have come to us for disposal. Two of the grands have been used for concert and banquet purposes.

The used instruments have been gone over thoroughly in our own factory. They are in good condition. They will give good service. They are priced on the standard of values that have prevailed in all our previous sales of used pianos, and which have made these Sales so attractive.

Used Upright Pianos

Fisher	$30	Metzger	$125	Campbell	$165
Lauter	$40	Weser	$125	Cable	$165
La Grassa	$45	Gilbert	$125	Connor	$165
Mathushek	$45	Doll	$12[illegible]	Krakauer (2)	$165
Weser	$50	Arion	$125	Lewis	$165
Wissner	$50	Fisher	$225	Kimball	$175
Ludwig	$50	Campbell	$125	H. & S. G. Lindeman	$180
Madelon	$50	Winterroth	$125	Lindeman & Sons (6)	$195
Russell	$55	Huntington	$125	Kurtzmann	$195
Gordon	$70	Behning	$135	Kimball	$195
Shaffer	$75	Arlington	$135	Hardman	$195
Chickering	$75	Emerson	$135	Weber	$215
Weser	$80	Schomacker	$135	Emerson	$215
Huntington	$85	Irving	$135	Lindeman & Sons	$215
Conservatory	$85	Winterroth	$140	Cable	$225
Weser	$85	Campbell	$145	Chickering	$225
Haines	$90	Neilson	$145	Lauter	$225
Kelso	$95	Kohler & Campbell	$145	Kurtzmann	$225
Biddle	$100	Chickering	$150	Packard	$225
McEwen	$100	Shoninger	$155	Kranich & Bach	$225
James & Holstrom	$100	Auto	$155	Steck	$245
Fisher	$105	Decker	$165	Lindeman	$245
Chickering	$110	Chickering	$165	Steck	$325
New England	$110	Loeser	$165	Steinway	$425
Winterroth	$115	Campbell	$165	Chickering	$425
Krakauer	$125	Hazelton	$165	Knabe Art	$625
Haines	$125	Hasbrouck	$165		

Used Grand Pianos

Knabe	$625	Knabe	$790
Schomacker	$695	Schomacker	$825

New Reduced and Used Player-pianos (*All 88-note*)

Anderson	$225	Lindeman Angelus (2)	$465	Schomacker Angelus	$745
Armstrong	$245	Emerson Auto	$465	Knabe Flexitone	$765
Farny	$315	Lindeman Angelus (6)	$475	Emerson Angelus	$860
Farrand Cecelian	$325	Emerson Angelus	$510	Knabe Angelus	$875
Autopiano	$340	Kurtzmann Auto	$525	Lindeman Angelus Grand	$900
H. & S. Lindeman (5)	$365	Kurtzmann	$650	Lindeman Angelus	$495
Lindeman	$365	Chickering Flexitone	$695	Janssen Angelus	$535
H. & S. G. Lindeman	$395	Knabe Angelus	$695	Janssen Angelus	$540
Lindeman & Sons	$395	Emerson Angelus	$695	Emerson Angelus	$595
Hardman	$395			Kurtzmann Angelus	$585

NOTE

You may be serving your own interests by giving these pianos consideration before paying attention to other piano advertising activities so usual during the month of September.

Easy monthly terms on any of the pianos or player-pianos in the Sale that you may select.

Sale opens at 8.30 on Tuesday next.

Piano Salons, First Gallery, New Bldg.

White Mountain Refrigerators

In the Housefurnishing Sale these fine refrigerators, in eleven models, are reduced by $6.25 to $12.25.

We guarantee them to be regular standard grade, of the highest quality; nothing changed at all except the prices.

lbs. ice	Length	Depth	Was	Now
Lift-cover Style				
85	27	21	$23.75	$15.00
110	30	22	26.75	17.50
135	33	23	29.50	20.00
Apartment House Style				
100	25	18	26.75	17.50
110	26	20	31.75	20.00
140	30	21	37.25	25.00
Side Icing Style				
150	35	23	38.75	30.00
165	37	23	40.25	34.00
220	40	24	47.50	38.00

Seventh Gallery, New Building.

Little Tub Frocks Marked Less

For the 2 to 6-year little girl; chambray, cotton crepe, gingham and seersucker in plain colors and stripes. Some quaint guimpe dresses and some smocked frocks. Now 50c to $1.95, were $1 to $2.50.
Main floor, Old Building.

Hurrying Out Fancy Linens

Luncheon cloths, centerpieces, doilies and scarfs are included. Bungalow sets can be matched up. Hand-embroidered white linen doilies, 15c, 20c, 25c, 30c, 50c. Colored doilies 5c upward. Scarfs, with effective lace and embroidery, 80c to $1.25. Tea cloths with quantities of Mexican punch work, $7.75 and $9.50, were $12 and $13.50.
Main Aisle, Old Building.

85c Yd. Ribbon at 38c Monday

6¼-inch double-faced satin; light blue, pink, maize, Delft, Jacqueminot, green, navy and mordore.
Main Aisle, Old Building.

Towels, Towels—All Linen—*A Sale*

All-linen huck towels in this Sale at $3.60, $4.20, $4.80, $6, $7.80, $8.40, $9, $10.80, $12, $15, $16.50, $18 and $24 dozen.
Linen Store, Third Gallery, New Building.

Test of a Half-Yearly China Sale Is Its Dinnerware

These Sets at 25 to 40 Per Cent Less Than the Market Values

French china dinner sets of 107 and 108 pieces; with attractive border decorations — coin gold handles, $32.50, $47.50 and $50 a set.

English porcelain dinner sets of 108 pieces; the border designs exceptionally good and every piece gilt, $20 and $22.50 a set.

Open Stock Dinner Sets

Reduced 10 per cent. and more below our all-year prices. $18.50, $22.50, $24, $47.50, $55, $60 and $80 a set.

Dinner Sets Americans

Real China dinner sets of 108 pieces, made in America; $25 set.

Porcelain dinner sets made in America, every piece gilt, 100 pieces, $8.50 and $10 set; before this sale they never sold for less than $12 and $15.
Second Gallery, New Building.

Monday's News From The Down-Stairs Store

Women's Serge Dresses at $15

One of the new models is cut on straight lines, embroidered front and back; its skirt is finished with a fringe. Other new serge dresses, $7.50 to $24.75.

Women's Topcoats for Autumn, $12.50

This great coat of cheviot suggests the need of a warm coat for motoring in the early cool nights of Autumn. Its large deep collar can be closed snugly around the neck. Black and navy.

Other coats for women for Autumn, $7.75 to $35.

Fancy Household Linens—Slightly Soiled—Oddments at One-Third Off

Scarfs, doilies, shams—all linen with scalloped or hemstitched edges, many trimmed with Cluny lace.

Misses' Serge Dresses, $18.50

The styles were carefully chosen—only a few—the best of many; the materials are also exceptionally good; even the little details of making indicate that these dresses are very unusual for $18.50.
Monday in the Down-Stairs Store.

Subway at Astor Place. The John Wanamaker Store Broadway at Ninth, New York.

Try A Press Want Ad.

SPORT TOPICS

Raking 'Em Over

By "JINKS"

EGAN VERY POPULAR.

"It isn't hard to tell who is the most popular member of the Indians these days. The wreath goes to Ben Egan, who is about the only Redskin for whom the Wiedenmayer Park regulars have praise. Egan has worked for his popularity. He fights as hard in every game as if his team were struggling for the pennant, instead of being a hopeless tailender. He does nearly all the catching, even when the double-headers are piled up. Ben goes all over the field, backing up the first baseman and frequently he is found by third, taking part in a play. He is hitting the ball hard. The fans gave unmistakable evidence one day this week of the fact that they think more of Egan than they do of Manager Tenney. In a critical ninth-inning rally, in which the Indians threatened to tie the score, the pitcher was taken out in order to let some one bat for him. The fans yelled for Egan, whose hitting had been a feature of the previous games of the series. The fans were not satisfied even when Tenney nominated himself to do the hitting. They decried Fred and refused to be satisfied with any one but Egan. They were still calling for Ben when the game ended."—Newark News.

Ben Egan is related to Thomas Burke, of this city, and has often appeared here.

• • • • • •

RECORDS MAY GO.

At least one champion, Hannes Kolehmainen, is likely to be beaten in the national track and field championships at Weequahic Park today, in the opinion of Herman E. Obertubbesing, who also believes that there is a good chance of Ted Meredith's being defeated by Tom Halpin. Mr. Obertubbesing, who, as the A. A. U.'s handicapper in the metropolitan district, is one of the most qualified men to pass on the comparative abilities of the athletes, figures the struggle for team honor will be a fight between the Irish-American A. C. and the New York A. C., with the Chicago A. A. a third contender. Mr. Obertubbesing considers the dashes and hurdle races a toss up. Among the stars he favors to win are Willie Gordon in the mile, George Goulding in the walk, Harry Worthington in the running broad, Landers in the pole vault, Pat McDonald in the shot, Arlie Mucks in the discus and Dan Ahearn in the hop, step and jump. He thinks most of the points in the weight events will go to the Irish-American A. C. of New York.

• • • • • •

FISH OR FISH STORY.

A boy named Byron Seider, of South Orange, recently walked into the Asbury Park Fishing Club and asked if any of the members present could tell him what kind of fish it was that swam around in a small bottle containing ocean water. The members looked at it and were nonplussed. He stated that while using a small cap net in the undertow he had caught it and although he had made numerous inquiries, nobody was able to identify it. It was a beautiful little fish about an inch long, shaped somewhat like a baby porgy, yellow and silver in color, and with a perfectly formed black band encircling its head and part of its tail, and extended fins spread from all parts of its body. An examination of the books in the club on fish failed to identify it and one of the members obtained it from the boy to take to the New York Aquarium, alive if possible, for identification. Unfortunately it died, but was in good state of preservation when shown to Dr. Townsend, curator of the Aquarium.

• • • • • •

BOBBY JONES SHINES.

"The star of Bobby Jones shines no less brightly today because of his elimination yesterday in the national amateur golf championship by Robert A. Gardner, the United States champion. The fourteen-year-old Georgia title holder—he has not quite reached his fifteenth birthday—made his mark by qualifying in such a field as that which started play Monday. He heaped a full measure of glory by eliminating, in subsequent thirty-six-hole match rounds, such veterans as Eben M. Byer, a former national champion, and Frank W. Dyer, the Montclair collegian who wears the Pennsylvania crown. Added to this, young Jones led Gardner at the end of their first eighteen holes. That he broke in the afternoon detracts not one whit from his fame. Comparatively unknown before he came to Merion, Bobby could not have been much more of a sensation if he had put out Gardner and won in the semi-final round today. Even though he fails to get into the semi-finals, Jones' performance ranks with the Ouimet upset of 1913, at Brookline."—Newark News.

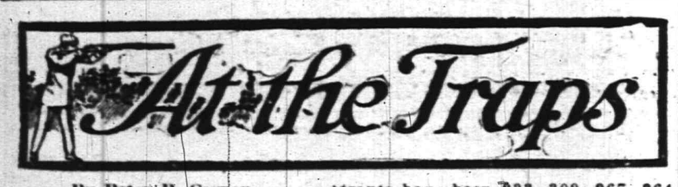

By Peter P. Carney.

Next to the Grand American Trapshooting Tournament the Westy Hogans is the biggest trapshooting carnival of the year. This is the tenth year of the Hogans and as in the preceding years the tournament will be staged in Atlantic City, N. J. The dates are September 12 to 16, inclusive. The place is Venice Park. For four years the shoot was held on Young's Pier, but when flames gutted the pier the Hogans were forced to find other shooting grounds and selected Venice Park and the tournaments have been just as successful there as they were on the old pier.

More trophies are given by the Westy Hogans tournament than any other tourney of the year other than the Grand American. More money is also given than in any other tournament excepting the G. A. H., and there is just as much sociability—maybe more—than at any other tournament held in the country. The shooters bring along their wives, daughters, sweethearts and sons, and any one attending a Hogan shoot seldom fails to play a return engagement. 1907 was the first year of the tournament, and there were 63 entries. 1908 saw 104; 1909 brought 178; and in successive years the entrants have been 233, 309, 267, 264 and 287. The Hogans expect to go over the 300 mark again this year.

Year after year the Hogans "pull" something new in the way of trapshooting. This year is no exception. They have billed a team race between the East and the West. Each contestant will shoot at 500 targets on the regular program of three days. Other arrangements, such as territory, number of contestants from each section, will be made by a representative of the East, one from the West and a member of the Hogans prior to the beginning of the shoot. A Westy Hogan trophy will be given to each member of the winning team. This competition has stirred up a lot of interest and it will be a distinctive triumph to be a member of the team that wins.

The State championship team race will be shot on September 13, being decided in the last 100 targets of the 175 thrown. Each State can be represented by 5 to 10 shooters, but no State can have more than one team. Five trophies go to the winning aggregation. Last year New York defeated Pennsylvania by one target, and New Jersey by three, the scores being 483, 482 and 480. Eight States were represented. The last 100 targets of the program on the 14th will decide the Westy Hogan amateur championship. The Atlantic City cup will be the feature event on the 15th. This will be at 150 targets. This trophy becomes the permanent possession of any trapshooter winning it three times. It was won in 1910 by Charles H. Newcomb, of Philadelphia, and in succeeding years by F. S. Wright, of Buffalo, N. Y.; Allen Heil, of Allentown, Pa.; R. H. Bruns, of Indiana; Woodfolk Henderson, of Lexington, Ky., and F. S. Wright, of Buffalo. Therefore Mr. Wright has two legs on the trophy.

THE DETRIOT TIGERS

After a season of climbinb up and falling back in the American League standing, the Detroit Tigers are very much in the pennant hunt at the present time.

None of the half dozen pennant contenders in the American League race is putting up a stronger game than the Jennings outfit, and none appears to have a better chance to cop the flag.

With the marvelous Ty Cobb displaying old time form, the entire Tiger crew are up on their toes and going after everything in sight.

The Detroit club is one of the pioneers of the the American League, having been a member since the circuit was formed in 1900.

The Tigers' great fight last season, when they finished only twenty points behind the champion Red Sox, shows that Hughey Jennings' boys carry the punch and will bear watching.

Three years in succession the Tigers took part in world's series games, but on each occasion they failed to land. However, the team holds the distinction of being the only one in the league to win three pennants in a row.

During the sixteen years Detroit has been in the American League its team has never ended a season in last place. In fact, the cellar has never been occupied by the Tigers for any great length of time during any playing season.

American League records show that the Tigers have finished the season eight times in the first division and an equal number of times in the second division.

It looks now as if Manager Jennings guessed right when he grabbed "Hack" Spencer. The old St. Louis-Boston backstop is doing grand work for the Tigers after his absence of several years from the big show.

The veteran Sam Crawford has taken part in the fray regularly of late and is doing his share to land the big prize for the Jennings outfit.

In Burns, Young, Bush and Witt Manager Jennings has developed a young and speedy infield that stands second to none in baseball.

What makes the pennant chances of the Tigers appear particularly bright is the fact they are getting real pitching along with the team's brilliant batting. This winning combination is one that has not unusually been enjoyed by the Detroit battlers.

Two Tiger pitchers, Covaleskie and Mitchell, both of whom are now pitching the gilt edged variety, were supposed to be through in the big show before they joined Detroit. Covaleskie had been released by the Phillies and Mitchell had been given the gate by Cleveland.

Next to the league pennant race the most interest in the playing of the Tigers is centred in Ty Cobb's effort to overtake Tris Speaker for the lead in American League batting.

Before taking charge of the Detroit team in 1907, Hughey Jennings had been a star pastimer for thirteen years. In the early days he was known as the king of shortstops. As a member of the Baltimore team in 1895 he accepted 21 chances without an error in a fourteen inning game against Boston.

ST. JOSEPH'S MAY PLAY FOR CATHOLIC TITLE

According to reports in circulation about town, the management of the St. Joseph baseball team has been angling for a game with the Tabs. It is thought that perhaps a series of game is sought.

If a series should be played, the title of "Catholic Champions" of this city, would be at stake. The Tabs and the St. Joseph would be the only title and, should one of the two assert its rights, the other outfit would two teams that could claim such a certainly get busy at once. At the present time, however, nothing definite has been done toward bringing the two teams together. It is highly probable that the rival managers will consult again in the near future.

—That funny fellow Scoop is on the classified page.

SIX NETHERWOOD CITY LEAGUE BATTERS CLOUTED PILL AT .300 CLIP FOR 1916

Official Records Just Made Public Show Matty and Eddie Coughlan Lead—Younger Coughlan Smashing Pill at .459 Rate—Even East End Twirlers Hit Ball to Advantage—Complete Records Available.

With six regulars batting over .300 the Netherwood City League baseball team easily captured the 1916 flag. At least, the batting ability of the squad is assigned as the real reason why the East End lads made the showing that they did. The Coughlan brothers, Matty and Eddie, were the real team leaders. Matty batted .459, while his brother, Eddie, clouted the pill for .404. Johnson, Eddie Hannon, V. Terry and Earl Moran all hit well over the .300 mark.

The Netherwood pitchers also demonstrated their ability with the willow. Lou Slocum hit for .250. Russ Stewart, the regular pitcher, has been batting .276. Thorne, another hurler, clouted the cover off the ball for .239.

The official averages for the year follow:

	AB.	R.	H.	2b.	3b.	H.R.	Av.
Campbell	2	0	1	0	0	0	.500
M. Coughlan	74	17	24	10	1	0	.459
E. Coughlan	89	30	36	8	1	1	.404
Johnson	38	10	14	4	1	0	.368
Hannon	67	15	24	8	2	0	.358
Moran	67	10	22	6	0	0	.328
V. Terry	55	8	17	5	0	0	.309
Dodd	68	14	20	7	0	0	.294
Stewart	65	10	18	4	1	0	.276
Brandt	51	12	14	1	0	0	.274
Slocum	15	2	4	0	0	0	.266
Frezza	20	3	5	1	0	0	.250
Thorne	8	2	2	1	0	0	.250
Haberman	46	10	11	1	0	0	.239
Venizio	45	5	9	4	0	0	.200
Clark	36	3	6	1	0	0	.167
Frederickson	7	1	1	0	0	0	.142

JUNIOR TRACK EVENTS AT WEEQUAHIC PARK

Four National Junior Championship Meet Records Wrecked.

Rain and a heavy wind couldn't stop the cinder path kings from fracturing figures in the annual junior national track and field championships of the A. A. U. at Weequahic Park, Newark, yesterday afternoon. Four national junior championship meet records were wrecked and one other was equalled.

The well balanced team of the New York A. C. rolled up double the number of points scored by its nearest rival and captured the team trophy with a score of 52 points. The Chicago A. A. was second with 20, and the Irish-American A. C. of New York third with 16 points. The Boston Irish-American A. C. and the Boston A. A. each scored 13 points, and the Los Angeles A. C. came next with a total of 10.

W. P. Howard, of the Pittsburgh A. A.; Frank Loomis, of the Chicago A. A., a brother of the great Joe Loomis; W. S. Hummel, of the Multnomah A. C. of Portland, Ore., and W. J. Rolker, of the Irish-American A. C. of New York, were the record wreckers.

Howard flung his feet in the face of the following field in the quarter mile run, tearing the tape in 50 3-5 seconds. He smashed the former meet record of 50 4-5 seconds, made by Jimmy Colliton, the Lafayette collegian who storped the silks of the Irish-American A. C., in 1906, and equalled in 1911 by Bill Prout, of the Boston A. A., and again in 1912 by Dave Caldwell of the same club.

Young Loomis flew the fences in the 220 yard low hurdles in 25 1-5 seconds, which shaved a fifth of a second off the junior meet record established by Walter Lee, of the New York A. C. in 1907. Hummel ran a corking race in the 440 yard hurdles, breasting the worsted in 56 2-5 seconds, sending soaring the former meet figures of 61 1-5 seconds, made by Henry Schaaf, of the Irish-American A. C., in 1914. In a splendid bee, and toe exhibition Rolker won the mile walk in 6:58 1-5, which carved 2 3-5 seconds off the meet record of 7:00 4-5, set by Dick Gifford, of the McCaddin Lyceum, in winning the junior national championship in 1912.

DUNELLEN AND TABS PASTIME AT AVON OVAL

Rival Managers Confident of Victory in First Game of Sunday Series.

The Public Service will have to run about a dozen extra cars on the Arlington avenue line tomorrow afternoon. At least, the managers of the Tab and Dunellen teams feel that an unusually large crowd will be in attendance at the first of a series of Sunday tilts between the two teams. The Sunday championship title is at stake. The Royal Giants cannot, rightfully, lay claim to any local title. In fact, the Dunellen team has deprived them of any privileges along this line.

The engagement tomorrow will be one worth witnessing. The Tabs are not generally considered superior to the Apgarites, but, nevertheless, there are hundreds of fans who believe that Manager Jim Scott has an aggregation that is worthy of the best in the line of opposition.

The probable lineups of the two teams are as follows:

TABS.	DUNELLEN.
O'Loughlin	Trust
right field	
Wahl	Wilson
left field	
Clarke	Gunzelman
center field	
Coughlan	Emery
third base	
Mullin	Harriman
second base	
Rosenson	Brown
shortstop	
Hannon	Garretson
first base	
Teeling	Bergen
catcher	
McFadden	Dixon
pitcher	

MAJOR LEAGUE STANDING.

Results in National League.

New York, 9; Philadelphia, 3. (Second game postponed, rain).

Brooklyn, 6; Boston, 2 (first game).

Brooklyn, 4; Boston 0 (second game).

St. Louis, 6; Cincinnati, 1.

Chicago-Pittsburgh, rain.

Standing in National League.

	W.	L.	P.C.
Philadelphia	75	50	.600
Brooklyn	76	51	.598
Boston	71	53	.573
New York	61	62	.496
Pittsburgh	61	67	.477
Chicago	59	72	.450
St. Louis	57	75	.432
Cincinnati	51	81	.386

National League Games Today.

Philadelphia in New York (two games).

Brooklyn in Boston.

Chicago in Pittsburgh (two games).

Cincinnati in St. Louis.

Results in American League.

Philadelphia, 8; New York, 2.

Washington, 0; Boston, 0 (six innings).

Chicago, 3; Cleveland, 2 (eleven innings).

Detroit, 3; St. Louis, 0.

Standing in American League.

	W.	L.	P.C
Boston	76	55	.589
Detroit	76	58	.567
Chicago	75	58	.564
St. Louis	70	64	.523
New York	69	64	.519
Washington	66	64	.508
Cleveland	68	66	.507
Philadelphia	30	101	.229

American League Games Today.

New York in Philadelphia (two games).

Boston in Washington.

St. Louis in Detroit.

Cleveland in Chicago.

Other Sporting News on Page 5.

—Most of the readers of this newspaper know a bargain when they read about it—are you advertising cheap?

Tell Dad You Want a Bicycle For School, Then Come to

George L. Simon's
179 North Ave
Opp. Depot.
EXPERT REPAIRING.

PLAINFIELD HIGH SCHOOL FOOTBALL MATERIAL PLEASES COACH RALPH PATCH

Practice May Be Called in Few Days—Valuable Men Lost by Graduation—Promising Material Among Subs and Recruits—One of Star Players is With Troop D.

Although school does not open until October 2, the Plainfield High School warriors will get in action before that date. At least, Coach Ralph S. Patch expects to call practice in a short time and intends to notify each of the possible candidates for positions.

The prospects of an unusually successful football season at the Ninth street institution are exceedingly bright, although several star members of last year's squad have been graduated. Those lost by graduation were Jim Noonan, who will enter Georgetown in a few days and who expects to try-out for the college team; Herb Peacock, who is confined to his home with infantile paralysis; Sam Davidson, an end; "Box" Apgar, who played in the backfield; and Bill Wheelan, whose work at centre was good. Other players who will be lost to the squad are Dave Fitch, who has entered business; "Bus" Miller, whose return to school is not expected; Don Hylan and Bob McDowell. It is not now known whether or not Alan Stevenson, last year's sub, will return to school.

Those left on the list, therefore, are Dick Pennock, the captain and left guard; Walter Van Hoesen, one of last year's most promising subs, and an experienced lineman; Hooper and Samloch, tackles; Sid Butler, who pastimes in the region of end; Paul Geary, a sub lineman; Chester Alpaugh, who is the most promising candidate for quarterback; Fred Smith, a backfield recruit; Morris Kline, who will succeed Wheelan as center; Bob Vail, a substitute linesman; "Polly" Snyder, who will certainly be numbered among the backfield players; Wally Zimmerman, one of last year's substitutes; Warren Mumford, an experienced man; Clint Berrien, a "vet" of year's experience, and Wilson Field. It is not certain that Bill Daniels, who is a member of Troop D and who is with that troop at Douglas, will return to school in time to enter into football activities. If he does return, he will surely be in the pink of condition.

The Red and Blue team is out to capture the Union county title this year. The local institution annexed the honor last year, but the title tilt with Rahway was called off at Rahway's request. The local boys hope to accomplish much during what may be an unusually short season.

Press Football Department

HARVARD.

Fifty candidates for Harvard's football team reported Thursday for the squad's first home practice on Soldiers' Field. The only regular present was Captain Dadmun.

The players, although green, look promising and are in good condition. The workout was short, the usual first-day routine being in order.

Field Coach Leo Leary directed the practice. Percy Haughton was not on hand, but later intends to devote much time to the Crimson team. Other coaches on the field were Reggie Brown, Jimmy Knox, Dick Wigglesworth, Mal Logan and Sam Felton.

The squad was about equally divided between linesmen and backs. There was a dearth of tackles. Flynn, of last year's freshman team, being the only player who has had any experience in that position. Sixteen men from the 1915 cub team were out, including Flower and Bond, backs, and Clark, a guard.

YALE.

Because of the excessive heat, the Yale football squad yesterday went through only light exercise. The double practice program will continue until college reopens September 28.

The squad numbered about sixty men yesterday. Head Coach Jones gave most of his attention to the backfield timber. Among the veterans he handled were Powell and Van Nostrand, quarterbacks; Hutchinson and Effie Waite, halfbacks, and Harry Legore, fullback.

PENN STATE.

Twenty-five candidates for Penn State's eleven reported yesterday for the first practice of the season. Head Coach Harlow and three assistants put the men through two periods of light exercise. Harlow coached the linemen, Dutch Hermann directed the work of the backs and Martin and Bert Barron instructed the ends. Bill Heppenstall, a State player of the early '90s, assisted in the coaching. Bud Whitney, former Dartmouth captain, who assisted Harlow last year, is expected to arrive today.

WHEELING LOSES GAMES.

President E. W. Dickerson, of the Central League, yesterday declared forfeited the two game won by Wheeling on August 12 in a doubleheader with South Bend. The reason given is that on that date Wheeling had fourteen players, whereas the league rules say that if the limit of thirteen is exceeded by any team all game won by that team while above the limit shall be forfeited.

The decision upsets the pennant race, dropping Wheeling from the top to third place.

TOURNEY WILL OPEN.

With William M. Johnston, Clarence J. Griffin, Roland Roberts, W. E. Davis and Ella Fotrell, of California, making up the Western representation and Dean Mathey, of New Jersey, and W. F. McElroy, of Pittsburgh, representing the East, the annual tri-State tennis tournament will open at Cincinnati today.

—An inefficient office helper may err to turn the tide against you in many a possible business transaction.

CUBS THREATENED.

Charley Weeghman, president of the Chicago National League club, last night charged that some of the high priced members of his club were "soldiering." He declared that unless there was a general brace among the Cubs he would not permit their playing the usual series with the White Sox. This series is always a big money producer for the players, as well as the clubs. "Next season will see wholesale changes," promised Weeghman.

JAP LOSES MATCH.

Clarence J. Griffin and Hutchinson Mikami, the Japanese, were defeated by Willis E. Davis and Roland Roberts, of San Francisco, in an exhibition double tennis match at Pittsburgh yesterday. The scores were 9—7, 8—6. Charles S. Garland, of Pittsburgh, won from Herbert S. Ingles, 6—4, 6—2.

—Do the available household workers of this city, who read the classified columns of this newspaper, know that you need a good servant?

IF YOU REQUIRE A NEW SWITCHBOARD get it here. Likewise all other electric supplies needed in shop or factory. So varied and complete is our stock that we can furnish anything from a push button to a first class motor. You'll find our specialties standard in quality and right in price.

RYDER & GRAVES ELEC. CO.
116 North Ave. 'Phone 1789

DO NOT CONDEMN YOUR CAR because it gets out of order. All machinery is subject to a breakdown, you know. Possibly it only needs adjustment. However, bring it to us; we'll look it over. If it's a simple matter of adjustment, or if it needs repairing, we'll do it for a moderate cost.
Automobiles repainted.

MARTIN AUTOMOBILE CO
304-312 Park Ave. 'Phone 180

BOOOP THE CUB REPORTER — GEE WHIZ—WELL I'LL BE—WELL DAWG-GONE — BY "HOP"

Mono Storage

Warehouse

North Avenue

Opp. Freight House

125 East Front Street

OUR TRANSFER SERVICE SAVES WORRY DAMAGE DELAY

To order us to handle your MOVING DAY WORK is to eliminate the breakage, exasperation, worry and delay that you are certain to encounter with a concern less fully equipped and manned.

Our HIGH GRADE EQUIPMENT combined with our SPECIALLY TRAINED FORCE OF SKILLED MEN means prompt, satisfactory, A-1 service.

Reasonable charges.

HAND'S EXPRESS CO.

All Seasonable

PLANTS AND CUT FLOWERS

Floral Design Work a Specialty.

Chas. L. Stanley

Store 159 E. Front St. Tel. 928.
Greenhouses and Nurseries, 1126 South Ave. Tel. 881.

A. M. KUNYON & SON,
UNDERTAKERS
402 Park Ave. Telephone No. 40
Office open day and night.
Office of Hillside Cemetery.
New York Office 14 East 38th Street
Telephone Call 3341 Murray Hill
New York Embalmers' License 4699
New York State Registered License Undertakers No. 315.

AUCTIONEERS.

THE LEADING AUCTIONEERS

W. A. SCHORB & CO.

Also Dealers in Second Hand Furniture—Bought and Sold.
120 Madison Av., Jackson Bldg.
Telephone 2296.

WEALTHY?
HEALTH IS WEALTH
Chiropractic Adjustments
ARE THE ROAD TO HEALTH
O. U. SINGER, Chiropractor
Lady Attendant. 234 PARK AVE.

Established 1872.
P. CASEY & SON
Undertakers and Embalmers.
Office 100 North Ave. | Telephone 2331 | Residence 417 W. 3rd St
N Y Office, 10 E. 22nd St. Tel. 2094 Gramercy

L. I. MANNING & SON
STEAM GRANITE WORKS
Corner Central Ave. and West Front St
Opp. First Baptist Church. 'Phone 338-J

SPECIAL SALE
—OF—
NURSERY STOCK
COMMENCING OCTOBER 1.
Keep Your Eye On this Adv.

FORRISTEL NURSERY

Successor to
BELLEVIEW AVE. NURSERY CO.
W. H. Forristel, Manager.
Tel. 1349.

★B.P.O.E. 885★

Next Meeting

WEDNESDAY NIGHT,

SEPTEMBER 13

UPRUSH OF THE SAP.

Force It Exerts In Its Mysterious Flow Through the Plants.

Even now the causes which underlie the great upward flow of sap in the spring are not completely understood. That the movement is accompanied by considerable force has been demonstrated in a remarkable manner.

In the spring season, when the sap is rising with great vigor, the stem of a grapevine was cut right across. With as little loss of time as possible a piece of bladder was tied over the surface of the wounded part. As fixed the bladder was in a state of collapse, but it did not remain in this condition long. Within half an hour it was obvious that it contained a good deal of liquid.

As time went on the amount of fluid matter increased so much that the bladder was quite full. Two hours after fixing the bladder was so distended that it was lifted right up. An hour later the pressure had increased to such a degree that the bladder burst, being unable to stand the strain any longer.

In this connection it is interesting to recall the experiment of Dutrochet, also with a grapevine stem. In this case a bent tube containing mercury was affixed to the cut stem in such a manner that any fluid coming from the plant would have to lift the column of quicksilver. In one of his experiments it was shown that the sap raised the column of mercury to the height of thirty inches. Dutrochet calculated that in such a case the force exercised by the sap was five times greater than that of the blood in the crural artery of the horse. It requires no student of anatomy to appreciate the force of this statement.—Baltimore American.

A Habit Stanley Had.

It was remarked of the late Sir H. M. Stanley during his last visit to New York that he stood all the time with his back to the wall during receptions instead of standing out where people would pass behind him.

Lady Stanley laughingly explained that this was an old habit contracted in Africa—that Stanley always stood with his back against a tree or a barricade of some sort when brought in contact with the savages, and it had become such a habit with him that he took that position no matter where he was.

—If you have something to rent, you have something to advertise—and something that it will pay you to advertise adequately and persistently.

New Jersey Central — One Day EXCURSIONS

Lake Hopatcong $1
NEXT SUNDAY
SEPTEMBER 10TH
Leave Plainfield, 9:10 a. m.; Dunellen, 9:15 a. m.; Bound Brook, 9:24 a. m.

Musch Chunk $1.50
NEXT SUNDAY, SEPT. 10.
Leave Plainfield, 8:57 a .m.; Dunellen, 9:03 a. m.; Bound Brook, 9:12 a. m.
Last Excursions of the Season
9 27 2 eod

FLOORS
HARDWOOD AND PARQUET
Old Floors Refinished.
S. E WARD & CO.
108 Depot Park. Manning Building.
Plainfield, N. J. 'Phone 470.

SPECIAL NOTICE.

Classified ads inserted in the Press may be placed in the Elizabeth Times upon payment of one-half more. For instance, an ad costing forty cents in the Press may be inserted in both papers for sixty cents insuring a circulation of 13,000.

PHONE 3000

WE DO THE REST

Advertisements on this page will be read by a widespread clientele whose well directed purchasing power is unrivalled and which relies upon the dependability of the Plainfield Daily Press advertising. This class of advertising produces astonishing results and opens a new field for the development of many and various lines of business.

THOUSANDS FIND THIS PAGE

Invaluable as a guide to reliable dealers, help and employment.

CLASSIFIED RATES.

One cent a word first insertion, one-half cent a word thereafter. Double charge for capitals. Minimum ten cents. No display type.

ADVERTISED MAIL MATTER

A. E. HOAGLAND, P. M
September 4, 1916.

Men—Mr. and Mrs. Henry Alexander, Ala Burnett, O. E. Brown, Rev. Cahrles H. Berry, Rev. W. D. Brown, Mr. Cohen, Archie Campbell, John Dress, Jose Eposita, Dave Frank, M. S. Gerties 5, Rev. C. Guthrie, Richard Harrington, Alonzia Harris, C. Johnson, Mr. and Mrs. Henry M. Kidder, Jos. F. Klein, Mr. Morton, James P. Murphy 2, The Melicks Wax Co., Mr. Ozak, Warren Pursley, Edwin Reusse, George W. Reed, Rev. W. H. Ranson, J. Sanderson, K. Stenn, Solon Suclit, E. L. Van Buren, John Zinskie.

Women—Mrs. Louise Brown, Mrs. Horace Carr, Mrs. Clark, Miss Agnes Clapperton, Mrs. J. Clark, Miss Bessie Corbin, Mrs. Emma Davis, Mrs. C. W. Evans, Mrs. Godfrey, Mrs. Mary B. Harris, Mrs. Hope, Mrs. Jerome H. Kidder, Mrs. B. F. McGovern, Mrs. Eugene W. Meller, Mrs. C. Perry, Miss Bernice M. Peck, Annie Picoski, Mrs. D. W. Smyth, Miss Mabel Smith, Mrs. Clarence Vail, Mrs. William S. Watkins, Mrs. Russell Whitehead.

Please Say Advertised.

Estab. 1868. Tel. 2354

J. J. & C. A. HIGGINS
UNDERTAKERS
Private Funeral Chapel
109-111 West Fourth Street
Auto Cortege for Long Distance

T. A. MOORE
UNDERTAKER
612 E Sixth St.
Tel. 741-R

HORSE SHOEING.

SHOEING horses is our business. We know how—experts in this line. All work guaranteed. A trial will convince you. Martin & Kearns, rear 34 Somerset street; 'Phone 2339. 6 10 6mo

AUTO SUPPLIES.

YOU have tried the rest; now try the best. Sole agent for Knight and Blackstone tires; also the Silver King and Burtley guaranteed red tubes. John R. Cline, 158 East Second street. 'Phone 265. Expert auto repairing. 6 6 4mo

CLEANING AND PRESSING.

WHO'S your cleaner? Cleaning and pressing is my business. I know how. I clean your clothes clean. A. Brandt, 113 Madison avenue. Free delivery. 'Phone 1999. 6 21 3mo

THERMO WATER HEATER.

THERMO burns gas upon an entirely new principal, consuming its own products of combustion, eliminating all poisonous gases and burning 95 per cent. of air, and only 5 per cent. gas. Thermo Burner lives on what other burners waste, 100 per cent. efficiency. Winn & Higgins, plumbing, heating and tinning, 130 Watchung avenue, corner Second street. 6 15 1y

STORAGE BATTERIES.

WILLARD STORAGE batteries for service and satisfaction. The Willard batteries have stood the test the world over. Plainfield Storage Battery Company at Stryker's Garage. 6 3 1y

SITUATION WANTED—FEMALE.

EXPERIENCED white woman wants day's washing. Address A. K., care Press. 9 7 3

FOR SALE OR TO LET.

HOUSES for sale or to let, lots for sale in Plainfield or Scotch Plains. All kinds of insurance also. R. E. Myers, 208 Watchung avenue; 'phone 2693. 6 8 6mo

—A good many of the readers of this newspaper are "probable buyers" of your property. Do they know that it's for sale?

HELP WANTED—FEMALE.

WANTED—Neat white girl for cooking and downstairs work. Call Mrs. A. R. Stevens, 933 Grant avenue. 7 25 tf

WANTED—A cook. 423 West Eighth street. 9 1 tf

WANTED—Experienced stenographer; salary $12. Address F. L., care Press. 9 8 2

WANTED—Competent white woman for upstairs work and help with infant; German preferred. Telephone Mrs. H. E. Butler, 1146. 9 8 3

A COOK and laundress, references required. Apply Mrs. P. H. Troth, 1070 Hillside avenue. 9 8 2

OPERATORS WANTED; ALSO LEARNERS, HIGHEST WAGES PAID WHILE LEARNING; RAPID ADVANCEMENT; STEADY WORK. HECHT & CO., 318 WEST FRONT STREET. 9 6 tf

WANTED—A girl for general housework. Apply 518 Park avenue. 9 7 tf

WANTED — Amateur actresses, singers and dancers, at once; strictly legitimate proposition; also professional singers. Apply Manager, Proctor's East Jersey Street Theatre, Elizabeth, N. J. 8 16 tf

WANTED—White woman general housework. Apply 142 East Fifth street. 8 12 tf

25 OPERATORS, also learners; paid while learning; steady work; good pay. Schiller Bros., 320 West Front street. Look for name on door. 8 15 1mo

MONEY TO LOAN

MONEY TO LOAN on bond and mortgage. J. T. Vail. tf

MONEY TO LOAN—First mortgage security; property centrally located. L. A. Clement, attorney, Babcock building. 3 9 tf

MORTGAGE loans negotiated. Apply Wm. A. Coddington, Stirling Building. 6 12 tf

MONEY TO LOAN on mortgage. H. R. Linbarger, 197 North avenue; 'phone 955. tf

MONEY TO LOAN on mortgage. Manning & Curtis, 106 Depot Park. tf

MONEY TO LOAN on bond and mortgage. Mulford, opp. depot. tf

SHOE REPAIRING.

SHOE REPAIRING—First class shoe repairing done while you wait. Old shoes made to look like new. All work guaranteed. Plainfield Shoe Repairing Co., 308 Watchung avenue. 6 2 4mo

THE BEST in shoe repairing at a small price. Repairing done by Electric machine. All work guaranteed. Shines 5c. Dan Brunnetti, 815, opp. Grant avenue station. 6 22 3mo

THE SPHAGETTI MAN.

THE handiest store in town for any eatables you desire. Open 6 a. m. to 12 p. m. A delicatessen department with the most delicious articles; sandwiches made to order; fruit and confectionery. J. Lopresti, 405 Watchung avenue. Now enlarging my store. 6 13 3mo

SITUATION WANTED—MALE.

YOUNG professional man desires position during summer months; clerical or outdoor work. Address "Professional," care Press. 6 28 tf

EXPRESS AND TRUCKING.

For express and general trucking, ring up 2506—George Donovan—60 Pearl street. Prompt and careful service at moderate charges. A trial will convince you. 9 9 3mo

THINGS ELECTRICAL.

THESE long evenings consume more electricity for lighting. Now is the time to equip your house with National Mazda lamps. Ryder & Graves Elec. Co., 'phone 1789. 116 North avenue. 6 10 6mo

MISCELLANEOUS.

TIRES and tubes repaired and vulcanized; improved methods; prices right; work guaranteed. Near, 16 Somerset street. 4 19 tf

WHY NOT brighten up your home? We have a full line of gas and electric portables, showers, domes, semi-indirects, store fixtures and gas and electric supplies, at the lowest prices in the city. Naylor & Naylor, 128 North avenue. 12 14 tf

PLAINFIELD House Cleaning Co. —Houses cleaned, hardwood floors cleaned and waxed. No. 321 Park avenue (upstairs). 9 2 12

TIRES! TIRES!
Hardman non-skid, 30x3½, 11.25; United States, 3x3, $6.00; United States tubes, 30x3, $1.50; Gulf Supreme Oil, 30 cents gallon. Ford Taxi Company, 159 North avenue. 7 12 tf

GLAZING in all its branches. Old mirrors resilvered, plate glass fronts set, auto windshields a specialty. Work guaranteed. S. Garager, 121 Madison avenue. 6 10 3mo

INSURANCE—ALL BRANCHES. AGENT FOR NATIONAL SURETY CO. J. T. VAIL. tf

AUTOMOBILE REPAIRING, ETC.

AUTOMOBILE painting and trimming auto tops at prices that will suit you. Automobile lettering a specialty. Estimates cheerfully given. A. A. King, 29-31 Somerset street. 'Phone 2389-M. 6 6 1y

ARLINGTON GARAGE—All kinds of repairing done promptly. Motorcycle repairing a specialty. Our prices are reasonable. Clark & Carman, 1099 Arlington avenue. 6 17 1y

AUTOMOBILES washed while you wait. Washing autos is my business. I know how. My prices are reasonable. A trial will convince you. John Hurley, 150 East Fourth street. 6 2 4mo

ROOMS AND BOARD.

FINE old American home, large grounds, beautiful location, near station, connecting single rooms, with bath; excellent home table board. Mrs. Berrien, 107 West Seventh street. 9 8 tf

230 EAST Seventh street—Handsomely furnished rooms, in suite or singly, with first class board; table guests accommodated. Mrs. Taggart, late of Ninth street. 9 2 6

ROOMS and board. Mrs. A. L. Waldorf, 134 Crescent avenue. 8 17 1mo

HELP WANTED—MALE OR FEMALE.

WANTED—Canvassers; state experience and references; good money for right party. Address W. C., care Daily Press. 3 22 tf

WANTED—Cooks, waitresses, general houseworkers, nurses, laundress-chambermaid, married couples, white and colored. Apply Mrs. Keller's Agency, 22 Somerset place; 'Phone 1724. 9 5 6

CONTRACTING.

GENERAL sewer contracting and cesspool building. Estimates cheerfully furnished. All work promptly attended to. M. Mango, 320 Richmond street; 'Phone 663. 6 15 6mo

GENERAL contracting of tinning and roofing. Sheet iron and metal worker. Furnaces set and repaired. Conrad Jacobson, 441 West Third street; 'Phone 1065-W. 6 16 3mo

MERCHANT TAILORING.

HIGH-CLASS ladies' and gents' merchant tailored suits at popular prices. Workmanship guaranteed. Cleaning, pressing and repairing. M. Farina, 963 West Third street. 6 23 3m

LADIES' and gents' merchant tailoring, cleaning and pressing. Work called for and delivered. Special rates on monthly contracts. C. Parrella, 702 West Third street, 'Phone 1796. 6 16 3mo

AUTOMOBILES FOR SALE.

FOR SALE—Ford touring car, first class order. W. H. Abbott, 134 North avenue. 9 9 3

REAL ESTATE FOR SALE.

BUSINESS PROPERTY AT AUCTION—The property at Nos. 312-316 Liberty St. will be sold at auction on Monday, Sept. 18, at 2 o'clock p. m. The property contains two large stores, two improved flats, and barn; size of lot 60x150; rental about $1,000 per year; the present owner is selling on account of lack of time to give it proper attention. A first class income investment for the right party. Terms, 10% on day of sale; balance in 30 days. George York, auctioneer. 9 5 10

LOTS FOR SALE—Clinton avenue and Fourth street—Choicest lots in Plainfield; streets macadamized, flagged and curbed; $50 cash secures any lot, balance terms to suit, or will take back mortgage at 4 per cent. interest. Will help you build. Den. J. Galbraith, 605 Darrow avenue. 5 5 tf

FOR SALE—300 building lots on installments, five dollars down, other payments to be arranged. I also have a few houses that can be bought on easy payments. M. F. Gano, 315 Watchung avenue. 6 2 tf

INCOME property for sale, good paying investment. Address Investment, care Press. 4 16 tf

FOR SALE

FOR SALE—New and second-hand lumber, blinds, trim, sash, moldings, 2x10, 2x8, 2x4 in part or whole. Address Llumber, Press office, or 'Phone 969-M. 8 26 tf

SPECIAL bargains in iron and wire fence and gates. Send for catalogue and price list. John P. Wolfe, 249 Somerset street. 9 8 3

FOR SALE—Good coat suit and shoes, 5½-D; cost $5.50, will sell for $3. Address Good Condition, care Daily Press. 8 25 tf

FOR SALE—Cedar wood for fences, arbors, rustic work, etc. John Mobus. P. O. Box 320, City; 'Phone 2538-J. 4 1 tf

FOR SALE—Iron and brass bedstead, complete, $8. 'Phone 935. 9 9 3

FINE celery plants. Thomas Mair, Mountain avenue, near Leland avenue. 8 11 tf

EMPLOYMENT AGENCIES.

MURRAY'S Employment Registry Office for help, male and female. Our motto: Reliability. 326 West Front street; 'Phone 666. 7 5 eod tf

MRS. KELLER'S Employment Agency, 22 Somerset place, all nationalities. 'Phone 1724. tf

TINNING.

LET us figure on your next job of tinning. First-class work. Prices reasonable. Leader and sheet metal work. Estimates cheerfully furnished. Voehl & Waldron, 224 East Front St.; 'Phone 1987. 6 10 3mo

AUTOMOBILE TO HIRE.

ANYONE can afford to ride in an auto. Five passenger, comfortable touring car for $2 an hour. Special rates for trips. 'Phone 181. 6 24 tf

TYPEWRITERS.

FOR RENT—All makes. We sell the very best quality of guaranteed rebuilt typewriters at less than New York prices. Repairing. Howard W. Boise, 138 North avenue. 6 10 1y

DRESSMAKER.

DRESSMAKER—Evening and dinner gowns a specialty; will engage by the day or by the week in private families. Address A. B. Bouldin, 607 West Fourth street. 9 6 7

MACHINIST.

PRACTICAL machinist and engineer; expert automobile repairing; automobile axles and gears. Work promptly done. 'Phone 2435. C. F. Fulmer, 703 South avenue. 6 20 1y

MOTOR VANS.

"KEEP MOVING," that's my motto. Three large motor vans at your service for local and long distance hauling. 'Phone 641-J. Henry Wierenga, 421 East Fifth street. 6 3 4mo

FOR RENT.

APARTMENTS for rent in the "New Madison," $26 a month; six rooms, bath, private hall, steam heat, city water and janitor service; central and quiet location. William M. Stillman, 212 West Front street. 8 26 6 eod

TO LET—Furnished rooms; $3 per week. 822 Second place. 9 8 6

FURNISHED front room with alcove for light housekeeping. 409 East Fifth street. 9 7 3

FOR RENT—Dunellen, eight-room house, all improvements; barn, chicken house, run, about ½ acre of ground, plenty of fruit, good neighborhood, at $25. Giles, 35 Grove street, Plainfield. 9 8 2

TO LET—Two furnished rooms in private family, board optional; all improvements; two minutes from main station. 409 Arlington avenue, Carolyne Kelly. 9 2 6

FOR RENT — Large unfurnished room for one; all improvements. 91 Duer street, corner Park place. 9 6 tf

FOR RENT—Modern six-room house and bath, all improvements; city water, gas, etc. Apply 23 Vine street. 9 1 tf

MOVING PICTURE OR STEREOPTICON SHEET FOR RENT, big enough for the largest hall. Apply Daily Press office.

HELP WANTED—MALE.

LITTERS, layerout and laborers wanted for day and night shifts. Apply Levgar Structural Steel Co., Dunellen, N. J. 9 7 3

WANTED—Laundryman, one who can take full charge of up-to-date laundry; good wages and good home for the right man; single preferred; beautiful surroundings. Address Laundry, care Daily Press. 9 8 3

BOY wanted for tinning and roofing work. Jacobson, 441 West Third street. 9 9 3

WANTED—Good carpenter for Columbia avenue, Netherwood.

WANTED—Carpenter to do repair work around place for few days. Address Carpenter, care Press. 9 9 3

WANTED—Boys over 16 to learn plumbing trade. Apply 189 North avenue. 8 25 tf

WANTED—Amateur actors, singers and dancers, at once; strictly legitimate proposition; also professional singers. Apply Manager, Proctor's East Jersey Street Theatre, Elizabeth, N. J. 8 16 tf

PLANING mill hands and cabinet workers. Standard Aero Co., 768 North avenue. 6 15 tf

NOTICE TO THE PUBLIC.

HAVE you tried our special 15c and 25c meals. The best in the city for the money. Home-made soup. Try our service. Clark's restaurant, 115 Watchung avenue. 6 16 3mo

WANTED—100 ladies and gentlemen to try the noon-day luncheon at the Kensington Hotel. The best in town for 35 cents. "Prompt and courteous service" is our motto. Try us. 6 9 1y

LOST AND FOUND.

LOST—Pair of spectacles, on Somerset street. Reward at Daily Press office. 9 8 2

LOST—Pair gold frame glasses, at Somerset street and Grandview avenue crossing. Reward return to G. W. Steiner, 197 Somerset street.

FOUND—A way to attract the attention of hundreds of job hunters, property buyers and house renters. Try the Plainfield Daily Press classified columns. 8 19 tf

MOTORCYCLES AND BICYCLES.

GENERAL repairing of motorcycles and bicycles. Rubber tires put on baby carriages. Work done promptly and guaranteed. Complete line of bicycle sundries. L. Zeisel, 222 West Front street (two doors from Proctor's). 6 10 3mo

The Fall Season Suggests

That you transfer that New York checking acccount to this strong local institution;

That you rent the safe deposit box that is waiting for you in our massive steel vault;

That you add your name to the list of thrifty savers enrolled in our Special Department.

A Cordial Welcome Awaits You at

The Plainfield Trust Company

Resources $7,000,000.00

Established 1868.

CHOICE PICTURES, DAINTY MIRRORS AND UNIQUE PICTURE FRAMES.

AT

Swain's

317 W. FRONT STREET, Plainfield, N. J.

Assortment larger than ever and prices very reasonable.

Artists' materials, Regilding, etc.

ORGANIZED 1864.

THE

FIRST NATIONAL BANK OF PLAINFIELD

A COMMERCIAL BANK WITH SAVINGS and SAFE DEPOSIT DEPARTMENTS

FOUR PER CENT INTEREST PAID ON SAVINGS ACCOUNTS

ARRIVAL AND DEPARTURE OF MAILS AT PLAINFIELD POSTOFFICE.

NEW YORK MAILS. Arrive—5.30, 8.00, 8.40, 11.45 a. m., 1.30, 2.30, 5.00, 5.30, 8.30 p. m., 12 midnight. Close—6.30, 7.45, 10.00, 10.45 a. m., 12 noon, 2.00, 3.50, 5.30, 6.20, 7.45, 9.00 p. m.

SOMERVILLE AND EASTON. Arrive—8.40, 10.45 a. m., 12.45 and 7.00 p. m. Close—6.30, 7.45 a. m., 1.30, 4.30, 5.00 p. m.

PHILADELPHIA—Direct. Arrive—5.30, 8.00, 9.40, 11.45 a. m., 12.30, 2.30, 7.00 p. m. Close—6.30, 11.30 a. m., 1.30, 3.50, 5.50, 9.00 p. m.

THROUGH FAST MAIL FOR EAST. Close 12 noon, 2.00, 3.50, 5.30 p. m.

DIRECT THROUGH FAST MAIL FOR WEST. Close—6.30, 11.30 a. m., 1.30, 5.00 and 9.00 p. m.

PENNSYLVANIA. West of Easton. Close—6.30 a. m., 1.30, 5.00, 7.00 p. m.

ELIZABETH—Direct. Arrive—5.30, 8.40 a. m., 1.30, 2.00, 5.30 p. m. Close—7.45, 10.00 a. m., 12 noon, 5.30, 6.20, 9.00 p. m.

NEWARK—Direct. Arrive—5.30, 8.45 a. m., 1.30, 2.30, 5.30 p. m. Close—6.30, 7.45, 10.45 a. m., 12 noon, 2.00, 3.50, 5.30, 6.20, 9.00 p. m.

WATCHUNG. Arrive—1.00, 6.45 p. m. Close—9.00 a. m., 5.30 p. m.

WARRENVILLE. Arrive—1.00 p. m. Close—2.00 a. m.

SUNDAY MAILS. Office open from 9.30 to 10.30 a. m. Mail closes 6.15 p. m.

A. E. HOAGLAND, P. M.

A. H. ENANDER

SANITARY PLUMBING, GAS FITTING, STEAM AND HOT WATER HEATING.

Contractor for Sewer Connections

125 WATCHUNG AVENUE.

TONY LUSARDI, JR.,

Successor to

B. KIVATINOS

Fancy Fruits, Choice Confectionery, Nuts, Cigars, etc. We make a specialty of Olive Oil.

211 W. FRONT ST. Tel. 886-W.

HODGE'S PHARMACY

Y. M. C. A. BUILDING

BELLE MEAD SWEETS

Telephone 62.

M. ABRAMS

CORRECT FALL STYLES IN MEN'S, WOMEN'S and CHILDREN'S FOOTWEAR.

A new model that will appeal to the well dressed woman is the Sphinx Brown Suade Lace Boot.

For men a complete array of combination lasts on "Nettleton's." See our window display.

M. ABRAMS

229-233 W. Front St.

Sole Agency Walk-Over Shoes Men and Women

Nettleton's High Grade Men's Shoes

VACATION TIME

YOU NEED A

GILLETTE SAFETY RAZOR

It is a joy-giving, comfort-imparting, economy-insuring RAZOR.

The outfit is beautiful, triple-plated silver, leather case.

You can shave inside of three minutes and be ready in a very short time for your motor ride or other pleasure trip.

The GILLETTE SAFETY RAZOR is 24 razors in one. Always READY, needing no STROPPING or HONING.

GILLETTE SAFETY RAZOR, triple-plated silver, with blades, leather case, $4.00.

Other styles—The Auto Strop, $5.00; Enders, $1.00; and the Penn, $1.00.

Shaving Brushes and Soap. We carry a full line of Cutlery.

Gem, Jr., Blades, 32c pkg. A full line of Razor Blades.

Gayle Hardware Co.

General Hardware and House Furnishings.
ELECTRICAL SUPPLIES.

Tel. No. 398. Front St. and Park Ave.

Why Not Now?

Don't wait until frost comes before ordering those necessary new parts for your furnace. There is a shortage of labor in the foundries. There may be strikes. There may be delays from various causes. Frost may come early. We are prepared to take charge of your order right now. Therefore, why wait? DO IT NOW.

You ladies have read of the wonderful new baking utensils—PYREX GLASS. Fireproof, non-absorbent, transparent. Our Housefurnishing Department has stocked them. Just try one of these glass pie plates and get a pie that won't stick to the plate.

STORE CLOSES 12:30 P. M. SATURDAYS UNTIL LABOR DAY.

A. M. GRIFFEN CO.

THE BEST OF EVERYTHING IN HARDWARE.

119-121-123 E. Front St., Plainfield.

Two Phones, 5—6.

TRY A PRESS WANT AD.

ORGANIZED 1875

Small Cost For Absolute Protection

Consider the great risk you are running if you do not have Safe Deposit Protection for your valuables.

Now is the time to rent a Safe Deposit Box in our Fire and Burglar Proof Vault—the cost is only

$5.00 and up per year

Storage for large articles.

CITY NATIONAL BANK

PLAINFIELD, N. J.

No exchange on out-of-town checks. Our checks collectible at par through the Federal Reserve Bank of New York and New York Clearing House.

Harvey R. Linbarger

REAL ESTATE
INSURANCE

197 NORTH AVENUE.

Opposite Depot. Telephone 955.

Park Ave. and Second St., over State Trust Company.

Robert Newton Crane

Counsellor at Law.

Telephone 1573.

Hours 8:30 a. m. to 5.30 p. m.

8 29 tf

AN ANNOUNCEMENT OF NEW FALL MODELS IN

Van Arsdale's Boots

Smart dressers don't wait for the crowd, so this announcement of new footwear just in, fresh from the style censors, should set them skeltering here.

These pictures give you an idea of newer, daintier, more exclusive footwear than you ever feasted your eyes upon, ladies. Well, just you see them—that's all!

Van Arsdale's

127 E. Front St.

Automobile Roadster For Sale

One 40 H. P. Premier Roadster, in perfect condition. Engine overhauled and brakes relined three weeks ago. Equipment consists of high tension D U 4 Bosch magneto, multiple batteries, Rayfield carburetor, top, side curtains, trunk, 42 gal. gas tank, 4 new oversize tires (run 950 miles), 3 extra demountable spare rims, 3 extra inner tubes, 3 extra spare tires, full set of tools, Prestolite tank, speedometer, clock, gasoline gauge, reducing mirror on fender slip covers, robes, etc. Car will run 6 to 50 miles an hour on high gear. Demonstration cheerfully given to interested prospective buyers. Price complete with above full equipment $425. Original cost of car $2,900. Owen H. Fleming, 1012 Park avenue, Plainfield, N. J. Tel. 638-W.

AWNINGS

UPHOLSTERING WINDOW SHADES

Frank G. Wikoff

721 W. Fourth St. Tel 1746.

NEW JERSEY CENTRAL

TRAINS LEAVE PLAINFIELD

For New York—2.10, 3.41, 4.33, 5.08, 5.40, 5.52 (except holidays), 6.27, 6.55, 7.22, 7.26 (except holidays), 7.41, 7.44, 7.55 (except holidays), 7.58, 8.12, 8.30 (except holidays), 8.36, 8.42, 8.59, 9.29, 9.53, 10.26, 11.27 a. m., 12.12, 12.34, 12.58, 1.49, 2.20, 2.25, 2.39, 2.55, 3.11, 4.01, 4.13, 4.35, 5.39, 6.08, 6.47, 7.41, 8.27, 9.27, 9.30, 10.15, 10.36, 11.43 p. m. Sunday—2.10, 3.41, 5.40, 7.23, 7.58, 8.52, 9.24, 9.40, 10.37, 12.12 p. m., 12.39, 12.58, 1.17, 2.09, 2.15, 2.55, 3.17, 4.29, 5.34, 7.14 8.13, 8.27, 8.35, 8.39, 9.27, 10.20, 10.36 p. m.

For Asbury Park—3.41, 8.12, 11.27 a. m., (Saturday only) 12.34, 4.01, 4.36, 6.08, 8.27, 11.43 p. m.

For Red Bank only—8.36, 12.34 Saturday only a. m., 3.11 p. m.

For Newark—5.08, 6.27, 6.55, 7.05 (through train to Newark), 7.41, 8.36, 9.29, 9.30, 11.27 a. m., 12.34, 1.49, 2.45, 3.05, 3.11, 4.13, 4.36, 6.08, 6.47, 7.41, 8.27, 9.30, 10.36 p. m. Sunday—7.23, 8.52, 9.34, 10.37 a. m., 12.39, 12.58, 1.17, 2.09, 2.55, 3.17, 4.29, 5.34, 7.14 8.13, 8.39, 9.27, 10.36 p. m.

For Easton, Bethlehem, Allentown and Mauch Chunk—[illegible] 2.00, 5.44, 6.59 (to Easton) p. m. Sunday—5.19, *9.44, 10.57 a. m., 1.58, 5.44, 7.06 p. m.

For Elizabeth, Rahway, Metuchen, Perth Amboy and intermediate points—[illegible] 9.44 a. m., 5.44 p. m. Sunday—5.19, 10.57 a. m., 5.44 p. m.

For Long Branch, Asbury Park, Ocean Grove, Lakewood and intermediate points—[illegible] Park Place—3.41, 8.12 (Red Bank only), 8.36, 12.34 (Saturday only), 12.58, 3.11 (Red Bank only), [illegible] p. m. Sundays—8.52 a. m., 9.40 (Red Bank only), [illegible] (Red Bank only), 3.17, 8.35 p. m.

For Atlantic City—3.41, 8.36 a. m., 12.34 (Saturdays only), 3.11 p. m. Sundays—9.40 a. m., 2.15 p. m.

For Philadelphia—6.38, 7.39, 9.02, 10.43, 11.54 a. m., 12.42, 1.54, 2.45, 4.45, 5.13, 6.47, 8.47, 9.46, 10.48 p. m., 1.20 a. m. Sunday—9.02, 9.39, 9.57, 10.39, 10.43, 11.41 a. m., 12.42, 1.44, 2.45, 3.42, 4.39, 4.45, 4.56, 5.39, 6.39, 6.47, 8.47, 9.46, 10.55, 11.54 p. m., 1.20 a. m.

For Baltimore and Washington—Daily 9.02, 10.43 a. m., 12.42, 2.45, 4.45, 6.47 p. m. *Except Mauch Chunk.

N. Meyers & Sons

COAL

COKE AND WOOD

Office tel. 1152-W. 121 Watchung Av.
Yard Tel. 1911.

SERVICE

A Plainfield Bank Account

Why not open one now?

We offer 3 and 4% interest and every possible modern banking facility.

We will appreciate an opportunity of going into details.

THE STATE TRUST COMPANY

The bank by the clock

201 Park Avenue

---

behind our furniture

Our New Fall Goods are coming in, many attractive and interesting designs and finishes that are really new. Just look over our display—note the prices; compare the furniture—quality for quality—price for price—with that sold in other stores and you will buy here at the "Lowest-in-the-City Prices."

We have your new rug here also and can fit any room or [illegible] makes in beautiful colorings at our usual lowest prices.

JOHN S. JOHNSTON

SUCCESSOR TO SHIRLEY & JOHNSTON

"The Quality Home Furnisher"

Babcock Building W. Front St. Plainfield

Suburban Transit Company

Leave Plainfield for South Plainfield—Week days—a6.30, a7.30, 9.00, 11.45, 1.00, 2.00, 4.00, 5.00, 6.10, b9.00, 10.30, 11.15. Sundays—9.00, 12.00, 2.00, 4.00, 5.00, 9.00.

Leave South Plainfield for Plainfield—Week days—a7.00, a7.45, 9.30, 12.05, 1.30, 2.30, b4.30, 4.20 except Saturday, 5.30, 7.30, b9.30, 10.50, b11.45. Sundays—9.30, 12.15, 2.30, 4.30, 5.30, 9.30.

Leave Plainfield for Watchung—7.00, 8.15, f10.00, b1.00, g3.00, 4.15, b6.20.

Leave Watchung for Plainfield—8.00, 9.50, f11.15, b2.20, g3.45, 5.35, g7.30.

Leave Plainfield for Warrenville—d6.45, e8.15, 6.20, f10.00, g3.00, g6.20.

Leave Warrenville for Plainfield—7.40, f11.00, g3.20, g7.15.

Leave Plainfield for Stirling—8.15, b1.00, 4.15.

Leave Stirling for Plainfield—8.40, b2.00, 5.15.

(a) Except holidays.
(b) Saturdays only.
(c) Except Saturdays.
(d) Daily except Sundays, holidays, Monday mornings, and mornings after holidays.
(e) Monday mornings and mornings after holidays.
(f) Sundays and holidays only.
(g) Saturdays, Sundays and holidays.

R. W. CAMPBELL, Mgr., 310 Park Ave 'Phone 130 Plainfield.

TAKE PRECAUTIONS

especially at this time of the year.

BED-BUGS ANTS VERMIN

and all other disease carrying insects exterminated scientifically at small cost.

FUMIGATION BY NEW PROCESS

C. & C. EXTERMINATING CO., P. O. Box 647, Plainfield, N. J.

'Phone 221

WHY NOT HAVE YOUR BATHROOM TILED?

Bathroom, laundry and kitchen work a specialty.

Fireplaces, porches and vestibules tiled.

THOMAS H. ROSS

THE TILER

208 Watchung Avenue, Plainfield, N. J.

Telephone Connection

HIGH CLASS MONUMENTAL WORK

Of Every Description

JOHN J. BROWN

Successor to Brown and Gillespie

Fourth and Richmond Streets

Telephone 140.

Hoagland's Express

W. H. CARKHUFF, Successor.

FURNITURE AND PIANO MOVING

OFFICE, 124 WEST SECOND ST.

Telephone 888.

REAL ESTATE INSURANCE

MANNING & CURTIS

106 DEPOT PARK

—When discontent reaches a certain point, the furnished room advertisements become very interesting to some people.

We have just received a full line of

REPUBLIC TIRES

Also other standard makes carried in stock.

A FULL LINE OF ACCESSORIES.

DISTRIBUTORS FOR MAXWELL CARS

Have you seen them? Must be seen to be appreciated. Take a ride in our demonstrator.

M. & L. AUTO COMPANY

(INCORPORATED)

322 West Front Street. 'Phone 2413

TRY THEM ALL THEN TRY THE MOON

DEMONSTRATION GIVEN AT ANY TIME

WHERE THE SHARKS WON'T GET YOU

Camp Rams Horn

Halsey Island Lake Hopatcong

THOMAS M. MUIR, PROPRIETOR.

Board by the day or week—Finest Cuisine—Good bathing, fishing and boating—All summer sports on the 1916 program.

WRITE FOR PARTICULARS.

THE NEW STATEN ISLAND DRY CLEANING and DYING COMPANY

Has Removed to

110 Watchung Avenue

Next to Marchant's

Fancy Dying a Specialty Telephone 1913

BETTER QUARTERS MEAN BETTER SERVICE

And We Have the Best in Plainfield.

PANAMAS

FOR LADIES and GENTS

Are you thinking about having your Panama hat reblocked and cleaned? We will do it for you and add a new band and new leather, to look and wear like new.

No acid, sulphur, talc or numerous other preparations used.

Latest styles you will find here.

BERSEY HAT M'F'G and RENOVATING CO.

130 PARK AVE.

ADVERTISE IN THE DAILY PRESS

EMPLOYES' HALF-HOLIDAY.
In order that our employes might enjoy a half-holiday during the summer months the Plainfield Daily Press is issued at 1 p. m. on Saturdays.

PLAINFIELD DAILY PRESS

THE WEATHER.
Fair tonight and probably Tuesday. Northeast and east winds. Highest yesterday, 75; lowest this morning, 50.

Established May 10, 1887. TEN PAGES PLAINFIELD, NEW JERSEY, MONDAY, SEPTEMBER 11, 1916. TEN PAGES Two Cents a Copy, $5 a Year

JERSEY SOLDIERS REACH SEA GIRT

Arrival of First and Fourth Regiments Greeted by Tooting of Auto Horns.

CHEERS FOR WILSON

Sergeant-Major F. W. Goddard and Chaplain Hare Among Those to Come Home—Second and Third May go to Border.

(By Staff Correspondent.)

Sea Girt, Sept. 11.—Sergeant Major Frederick W. Goddard of Brigadier General Edwin W. Hine's staff, was the only Plainfielder who returned to Sea Girt with the troops who had arrived here yesterday and on Saturday from Douglas, Arizona. Mr. Goddard left Sea Girt on July 2 as a private in Troop D of the Queen City, but shortly after arriving at Douglas was appointed to his present position, and remained attached permanently to brigade headquarters.

Like all the other Plainfielders who have been relieved of duty at the border and returned home, Sergeant Major Goddard looked the picture of health, and declared that he never felt better in his life, when seen by the Daily Press correspondent as he alighted from the train yesterday afternoon, which bore the the Fourth Regiment. No effort was made to conceal the fact that every headquarters staff and the men or man who returned was glad to get home, although all of the 2,000 or more returning troops were in the finest physical condition. There was not a case of sickness of physical disability in either command.

Rev. Dr. J. Madison Hare, pastor of the Baptist church, Scotch Plains, who is chaplain of the Fourth Regiment, was among those who arrived at Sea Girt last night with the guardsmen. He is in excellent health, having enjoyed the trip to Douglas.

The First Regiment got in shortly before 5 o'clock on Saturday afternoon, in command of Colonel John W. Fraser. Governor James F. Fielder, accompanied by Mrs. Fielder and Acting Adjutant General Nelson B. Gaskill went to the station and mingled with the officers and men, congratulating them on the splendid appearance they made, and upon the record which they had made at Douglas. While the troops were leaving the train President and Mrs. Wilson and a company of secret service men and newspaper men, circled twice through the throng at the station, and were greeted by cheers and the tooting of hundreds of automobile horns. They did not stop, however.

As the two trains of fifteen cars each pulled into the station the cheering and shrill toots of the horns on hundreds of automobiles raised a mighty din of welcome, and the noise kept up until the men had marched past the Governor's cottages, where the executive reviewed them. He was accompanied by Major Gaskill, Surgeon General William Gray Schauffler and Colonel Henry D. Styer. The men soon made camp, using their little shelter tents for the first night and making a permanent camp with the wall tents yesterday morning.

There were fully 10,000 visitors to the camp yesterday afternoon, when the trains bearing the Fourth Regiment and General Hine and his staff drew up to the station. Not one of the khaki clad boys was without a visitor during the day, and all the crowd were adults, as an order was issued barring children because of the paralysis epidemic. The Fourth Regiment was headed by Colonel George T. Vickers, as they marched into camp, and they also spent the first night in shelter tents, making a permanent camp this morning.

The First Regiment went through the usual evening parade for the benefit of the throng, Governor Fielder reviewing them from an automobile. A feature of this was the excellent work by an enlisted band, the regular band of the organization having refused to take the Federal oath in June and go to the border.

This morning the work of mustering out of the Federal service was commenced, but there is a lot of red tape connected with this, and it will probably be three weeks before it is finished. Because of the possibility of men claiming that the became physically disabled while in the service, the physical examinations in connection with the mustering out will be very stringent, as the government has no desire to increase its pension lists because of the little unpleasantness along the border. Colonel Styer is in charge of the mustering out work, assisted by Captain Walter L. Reed. Lieutenant Charles Elliott, of the regular army, is acting as post quartermaster, assisted by ten men from the Fort Hancock quartermaster's department, and Captain Gouvernor B. Packer is post storekeeper. The surgeons are working under Surgeon General William Gray Schauffler, of the New Jersey guard, who has been again sworn into the Federal service after having been dismissed following the completion of mobilization in July.

There was an unconfirmed rumor throughout the camp on Saturday and yesterday that the Second and Third regiments would soon be called to go to the border, and if this should become a reality, Company K

(Continued on Page 3.)

BRITISH ATTACK BULGAR FORCES

Cross Struma River and Gain Foothold on the East Bank.

ROUMANIANS RETREAT

Abandon Danube Fortress to Austrians After It is Destroyed—London Claims Germans Repulsed in Somme Attacks.

Paris, Sept. 11.—German attacks made on the Somme front were repulsed by the French, according to a statement issued today by the War Office. The Teutons launched their chief assault in the region of Berny and Chaulnes, but they were unsuccessful. A statement issued by the War Office today says that British forces on the front in Greek Macedonia assumed the offensive last night. Crossing the Struma River, they attacked the Bulgarians who resisted desperately. The British crossed the river under fire, having gained a footing on the eastern bank at a point about 40 miles northeast of Saloniki they attacked the villages of Nevolyen and Karabjabes.

Roumanians Admit Loss.

Bucharest, Sept. 11.—The Roumanian War Office admitted that Silistria, an important Danube fortress, had been abandoned to the Bulgarians. The Roumanians rereated after the fortress had been destroyed by heavy guns.

German Attacks Fail.

London, Sept. 11.—British troops on Sunday repulsed several attacks made by the Germans on the Somme front, the War Office announced today, while on the front further north today they penetrated several Teuton trenches near La Bassee Canal.

MAY ORDER LABOR WAR IN NEW YORK

Union Heads Meet at 2 p. m. Today to Make Decision.

New York, Sept. 11.—Leaders of the Central Federated Union will meet at the Continental Hotel at 2 o'clock this afternoon to determine whether a call is to be issued to all the class and trades of the city for a sympathetic strike in support of the demand of the striking street railway employes. Service on the subway and elevated lines fell below normal today for the first time during the present difficulty. This was explained by Interborough officials by the heavily increased traffic. The New York Railways Company had 260 car operating at 10 o'clock this morning, which is ten cars more than the number going at the same hour since the strike began.

12 KILLED WHEN SPAN OF ST. LAWRENCE BRIDGE FALLS

Quebec, Sept. 11.—A span of the great bridge being constructed over the St. Lawrence River collapsed today without warning. Many workmen were cought in the ruins. The central span of the bridge collapsed three hours after the scows supporting it had been removed. As it tore away from the trestles to which it was hooked it plunged into the river, carrying with it more than a dozen men. Ninety men were at work on the bridge at the time, but most of them were on the other spans which were held firmly.

BOROUGH SCHOOL BOARD CANNOT RAISE TUITION

Official notification of the action taken by the State Board of Education in adopting a resolution fixing the annual fee for the tuition in the North Plainfield High School at $50 has not been received by the borough authorities.

Last year the annual fee was $50, but this year the school Board notified the authorities that the fee would be $60. This action was taken exception to by several citizens of North Plainfield township and the appeal, which resulted in the State Board's action, was made.

WILL ELECT OFFICERS.

Watchung Council, No. 552, Knights of Columbus, will meet in the club rooms of the council on West Front street tomorrow night. At this meeting the annual election of officers will take place and plans for the winter social season will be discussed. All members are urged to be present.

R. Murray, the auctioneer, will hold an auction sale of a select lot of household goods in the large rooms over J. W. Gavett's China Store, 316 and 318 West Front street. Watch for date of sale and list of goods.—Adv.

TROOP DOES NOT WANT TO LEAVE

Two Weeks or Month Will Make Big Difference in Training.

THEY NEED DRILLING

Men Willing to Stick by Commanding Officers—Not a Sick Man in the Troop—Students Have Been Refused Discharges.

By JAMES J. McNAMEE.

Douglas, Ariz., Sept. 7.—Plainfield's soldier boys will not be home before October 1 and possibly not until a fortnight or a month from that date. Such was the opinion voiced by the official personnel of the troop here this morning. If orders come from the War Department before the first mentioned date, and they are not looked for, Troop D's officers will be a lot of keenly disappointed men. In an interview this morning, Lieutenant J. N. Charles said: "It would be a pity to send these men home at this time. We have just gotten them trained to a point where they are teachable and if we are given two weeks or a month more in this camp we will be able to send back East a delegation of faultlessly trained militiamen. They have improved wonderfully since coming here but there are certain rough edges that will have to be smoothed off before they come up to our expectations. The mean part of the work is over and Troop D's men are just arriving at the interesting stage of the game. It would surprise me very much to see a call for return come in here before the first of October, and I am practically certain that there won't be any."

In these few words Lieut. Charles voiced the sentiments of his fellow officers. The men have been made to think of home and loved ones these last few days more than at any other time during their stay here, this being due to the farewell accorded the two outgoing regiments Monday night. But they are all willing to stick by their commanding officers and once the uneasiness concerning immediate orders has worn off the men will begin to see the logic of their superiors' words.

Troop D is in all likelihood the healthiest unit in camp. Not a single man is on the hospital list at the present time. Private John Calder, the recruit who was operated on for stomach trouble and whose condition was at once time considered very critical, has rejoined the troop and is apparently as well as any man in the camp. The operation was performed in a last attempt to save his life and the surgeons in charge of the case at the Base Hospital were highly complimented upon their success.

The slightest ailment, things that would attract only passing notice at home, call for immediate attention here. The officers force the men to have the slightest cold attended to at once and in this way the troop has been able to curb considerable illness that might have resulted seriously.

After a strenuous day on the range Tuesday yesterday was practically a day of rest for Captain Borden's men. In the morning they were taken to the mountain foot for a short, snappy drill on horseback and returned shortly before mess time. Most of the men lolled around their tents in the afternoon and thirty-seven were put on guard at night. This means that today will be another day of leisure for those who were on guard detail last night.

Privates Cregar and Stegman, the two who were supposed to leave with the First Regiment, are still in camp. The men were informed late in the afternoon Monday that an attempt would be made to send them back home on transfers to the First, it being impossible to gain the dependency discharges for which they had made application previously. At the last minute, however, it was found that this could not be done and they were both ordered back to the troop. Both had their hearts set on going

(Continued on page 2.)

EMERGENCY!

By order of the Board of Health, which will be effective until further notice, all hotel keepers, landlords, tenants and householders generally, are hereby requested to report daily to the Board of Health, between the hours of 8 a. m. and 5 p. m., the arrival of all persons from out of town. INCLUDING PLAINFIELD PEOPLE WHO HAVE BEEN ABSENT FROM THE CITY (DAILY COMMUTERS EXCEPTED). Such report should state the name and residence of the person making the report; and also the names and ages of the parties from out of town and the locality from which they came. The report may be made personally at the Board of Health office (No. 104 East Front street), or by telephone (No. 646). The purpose is to place full information at the command of the Board of Health for such inquiry and investigation as it may deem necessary.

N. J. R. CHANDLER,
Health Officer.

TROOPERS HAVE STRENUOUS DAY

Local Cavalrymen put Through Paces on Rifle Range at Douglas.

STILL AWAIT ORDERS

Persistent Rumors Heard in Camp That Jerseymen Will Soon Be En Route for Home—Hunting Parties Arranged.

By JAMES J. McNAMEE.

Douglas, Ariz., Sept. 6.—Tired and hungry after a second big day on the range members of Troop D trudged into camp at 8:30 last night, completing one of the most strenuous days. Although a second round of rifle shooting gets underway today with the Fifth Infantry leading under Lieutenant William Kruitbosch it seems unlikely that the troopers will get another whack at it, at least until they get back to Sea Girt, where they will probably be given a day or two of range practise.

The eager expectancy of the troopers for the arrival of orders from Washington to return to the New Jersey mobilization camp was treated to a sad jolt this morning when Troop A, of Newark, occupying quarters next to Plainfield, packed up equipment for a four days' hike, taking along rations enough for five days. Inasmuch as this troop is a member of the same squadron as Plainfield and it being certain that the cavalry will return East in a body when the orders do arrive, it is therefore certain that no move will be made this week. Then, too, it has been rumored in Troop D's quarters that the Plainfielders are due for a similar hike and bivouac and it would not surprise anyone to see the orders come in within the next twenty-four hours. It is practically certain that the Plainfielders will get a taste of hiking, although it may not be for more than two or three days.

While there is apparently no good reason for believing that the return order will come in immediately the troopers persist in spreading rumors to the effect that the Jerseymen will be here but a few days longer and a majority of the soldiers are willing to wager their next month's pay that the camp is entirely deserted by September 15. Another rumor in circulation today says that the twenty-second and thirty-fifth regiments of the regular infantry is planning to take up quarters in the camps vacated by the First and Fourth Regiments, now on their way to Sea Girt. These two units of regulars are now stationed at Warren, a short distance from here, and the regular army officers here admit that there might be truth in the rumor, although they will give it no official endorsement.

Despite the possibility of an early return to home quarters the Troop D soldiers continue to receive boxes of good things to eat and to wear each day and no falling off has been noted in the amount of mail matter distributed each morning.

Rivalry is keen among the enlisted men for the vacancies in the official personnel which will be announced by Captain Albert Borden some time late today. Although no authoritative information can be secured from those who make the appointments it is understood that "Gus" Fiske, Hartley Mellick and William Rush are three of those who will be promoted.

Providing the men are still here this week-end a number of hunting parties will be formed for Sunday afternoon, reports coming in from outlying districts indicating that deer, grousse, pigeon and wild turkeys are plentiful. The troopers are all anxious to gather souvenirs from this wild country to bring back East with them and snake skins are being collected in large quantities.

FUNERAL SERVICES FOR MRS. E. A. WILSON HELD

Funeral services for Mrs. E. A. Wilson, a resident of Scotch Plains about fifteen years ago when her husband was for a time pastor of the Baptist church, were held from the church at 1:30 this afternoon, the Rev. C. A. Hare officiating. Although she made her home in Scotch Plains for several years she is only remembered by the older residents. Since her removal from there she had made her home in Brooklyn, where she died Saturday after a long illness. Interment was made in the Scotch Plains cemetery.

H. A. KOELLER.

H. A. Koeller, of Whitehouse, died Saturday night in Muhlenberg Hospital, where he had been undergoing medical treatment since September 6. He was seventy years of age. The body was sent to his home in Whitehouse where the interment will take place.

W. C. T. U. MEETING.

The regular monthly business meeting of the Woman's Christian Temperance Union will be held in the room, 10 Madison avenue, on Wednesday afternoon at 3:30 p. m. Members will please note change of date.

MISS REYNOLDS IS VICTIM OF PARALYSIS

Former Well Known School Teacher Succumbs to Disease at Ocean Grove.

Miss Myrtle Reynolds, for the past eleven years a teacher in the Lincoln School, this city, died at her summer home, the "Rulon," Ocean Pathway, Ocean Grove, last Friday night, of what the attending physician diagnosed as infantile paralysis. She was taken sick Labor Day afternoon, but her case was not thought serious until last Friday, when she became paralyzed from the waist down, five hours before her death. The body was sent to her parents' home at Poughkeepsie, N. Y., where the interment took place this morning at 10:30.

Miss Reynolds was a native of Greensboro, North Carolina, where she was born thirty-seven years ago. While in this city she taught the fourth grade in the Lincoln School and this fall was to have taken the principalship of the new Leland Avenue School. She was popular with the teachers of the city and had a host of friends among the parents of children. Beside her parents she is surv[illegible] one sister, Miss Roberta H. [illegible]s, a school teacher also. The [illegible] taught in the Jefferson School here two years ago. While in Plainfield, Miss Reynolds made her home with Mrs. E. I. Smalley, of Central avenue.

PLAN TO TAKE PART IN HOLY NAME SOCIETY PARADE

A meeting of the Holy Name Society of St. Mary's church was held in Social Hall yesterday afternoon. Peter W. McDonough presided at the meeting and an address was made by the Rev. Father B. M. Bogan.

Plans for a euchre to be held on the 28th of this month were perfected and a committee was appointed to make arrangements for the participation of the local society in the annual Holy Name parade, which will, probably, be held in Rahway this year.

ROBERT MUNDAY, AGED 14, HAS INFANTILE PARALYSIS

Robert Alfred Mundy, fourteen year old son of Mr. and Mrs. Edwin J. Mundy, of 508 Watchung avenue, is the latest victim of infantile paralysis reported to the local Board of Health. The case was reported Saturday afternoon is not a very severe one.

Mundy is only the second one in the city over 10 years of age to contract the disease, the other one being Herbert Peacock, of West Seventh street.

PARALYSIS IN NEW YORK STILL SHOWS A DECREASE

New York, Sept. 11.—Sixty-six new cases of infantile paralysis and 23 deaths were reported for the last 24 hours. This is a slight increase in the deaths, but a marked decrease in the new cases over the preceding day.

SURPRISE PARTY.

Francis Freuler, of Union avenue, Bound Brook, was tendered a pleasant surprise by his many friends at his home on Saturday evening. Dancing and games were enjoyed during the evening. Miss Mary Logan and Charles Stillwell sang solos. Refreshments were served at a late hour. Guests were present from Bound Brook, Somerville, Raritan, New Brunswick and this city.

FINED FOR LIGHTING.

John Deniwitz, Roy Dicko and William Lasky, all of Cottage place, were fined $10 apiece when they were arraigned before City Juduge DeMeza this morning in police court charged with fighting. The quaarel started over several cases of beer the trio bought.

ANNIVERSARY MASS.

An anniversary mass will be celebrated in St. Joseph's church Thursday morning in memory of the late Rev. William H. Miller, whose death becurred on September 14, 1914. The service will be held at 9 o'clock.

BOARD OF HEALTH ORDER

Parents are hereby warned not to take sick children on the public street for any purpose whatever.

If a child is sick, call a physician. The Health Department has learned that a child from out of town was brought to Plainfield on the trolley car, the child at the time showing the beginning symptoms of Infantile Paralysis.

KEEP YOUR CHILDREN HOME.

CHURCHES LAUNCH CAMPAIGN TO ELECT FOUR "DRY" COUNCILMEN

KITTENS AND COUNCILMEN.

The Rev. C. M. Anderson was urging churchmembers to pray that members of the Plainfield Common Council would vote against the renewal of the saloon licenses in his address at the union service last night. He said that if four new councilmen pledged to no-license were elected one or two already in the body would "come-over," and perhaps more. "Let us pray that the councilmen will have their eyes opened," he said, and then told this story:

An aged woman arose in an experience meeting to tell of the wonderful manner in which God has answered her prayers. She had an old grey cat, she said, and the cat had two kittens, but the poor little things were born blind. She prayed a whole day that God would open their eyes, but her prayer was not answered. She prayed for a second day and a third, but the kittens were still blind. The old woman persisted in prayer, according to her testimony. "I prayed for nine days that the poor little kittens might open their eyes and on the ninth day God heard my prayers and they SAW.

"Pray for our councilmen," urged Dr. Anderson. "If we pray for them, perhaps after a certain length of time they will open their eyes on the saloon question and SEE."

Politics Was Purpose of Union Service Held at Trinity Last Night.

8 PASTORS TOOK PART

Named Candidates They Want Supported—J. W. Gavett in Charge—Directions Given as to How to Register and Vote.

That members of the Plainfield Common Council who have voted for the granting of saloon licenses should be expelled from churches to which they belong was declared by the Rev. Phillip B. Strong, pastor of the First Baptist church, in his address to the big crowd that attended the union service last night when a campaign to elect no-license men to the Council was given the public sanction and support of local ministers and churches

Rev. P. B. Strong.

"A man who will vote for a thing like that has no place in a Baptist, Methodist, Presbyterian, Catholic or any other church," declared Dr. Strong in the course of his bitter denunciation of the open saloon, and for a few minutes after this remark the high auditorium of the Trinity Reformed church rang with the vibrations of hands clapped in approbation, a sound seldom heard in that holy place on Sunday evening.

Practically every seat in the church was taken when the service started. They were pastors of eight separate local congregations on the platform, and others were prevented from attending by absence from the city, but are enlisted in the movement, which includes almost every Protestant church in Plainfield. Joseph W. Gavett, president of the Interchurch Association, under the auspices of which the meeting was called, explained that the purpose was to organize Christian sentiment in Plainfield so that a majority of members of the Common Council might soon be opposed to the granting of saloon licenses.

Rev. C. M. Anderson.

The ministers seated on the platform were, The Rev. Joseph O. McKelvey, pastor of Watchung Avenue Presbyterian; the Rev. B. S. Hudson, pastor of the Park Avenue Baptist; the Rev. J. Y. Broek, pastor of Trinity Reformed; the Rev. E. C. Conover, pastor of Temple Baptist; the Rev. Philip B. Strong, pastor of First Baptist; the Rev. C. M. Anderson, pastor of the First M. E.; the Rev. Charles E. Herring, pastor of the First Presbyterian; the Rev. Howard E. Clark, pastor of the Congregational.

The speakers were not timid in approaching their subject. It was politics. Detailed directions as to the legal manner of registering and voting were given from the pulpit and the names of the candidates for whom they were seeking votes were called. It was Dr. C. M. Anderson, pastor of the First M. E. church, who read the names of the councilmanic candidates. They are: First ward, Frederick S. Cutter; Second ward, Charles E. Loizeaux; Third ward, C. Herbert Condit; [illegible] ward,

(Continued on page 5.)

WILL SPEAK ON VALUE OF COMMUNITY WORK

Roland Haynes, of New York, to Explain Wide Scope of Recreation Movement.

Roland Haynes, commissioner of recreation in New York city, will make an address on "The Social Value of the Community Center," in the rooms of the Plainfield Board of Education, at the City High School, on Thursday night at 8 o'clock. Mr. Haynes was formerly field secretary of the Playground and Recreation Association of America and will be able to give a comprehensive talk upon the wide scope of the recreation movement. This is the lecture which was announced for last Thursday night by mistake.

As more interest is being taken each year in recreation work, much progress is expected here this year. New community centers will organize and athletics among men and boys will be extended here. Already four gymnasium clubs have requested the use of the school gymnasium. It is the aim of the local recreation committee to use all the gymnasiums and other rooms of the school buildings to their fullest capacity. It is expected that the attractive gymnasium in the new Evergreen Avenue School will be in great demand for basketball and class work. Competent instructors will organize the work in the various neighborhoods.

BORO LOCAL OPTIONISTS PLANNING FOR CAMPAIGN

There will be a meeting of the North Plainfield Local Option League at 8 o'clock tomorrow night in Debele's Hall on Chatham street, between Somerset street and Watchung avenue. Canvassers are requested to bring all signed cards to the meeting, when final work before the primary will be outlined. A large attendance is anticipated.

AUTO HIT POLE.

An automobile owner by Charles Shirley, of 301 West Fourth street, was badly damaged Saturday night near midnight when it was driven into a pole at Watchung avenue and Fourth street. When the police arrived on the scene they found Dennis Sloyan, of 312 West Second street, standing by the machine. He said that he had gotten in the car on Park avenue for a ride, with the owner and several others, but when the pole was struck all but he run away.

SLIGHT AUTO ACCIDENT.

An automobile accident occurred at North avenue and Berckman street, yesterday afternoon, when a car driven by George Winterhalt, of 319 Clinton avenue, Newark, collided with a machine driven by Edward Wilcox, of Westfield. The fronts of both cars were badly damaged, but both parties agreed to a settlement between themselves.

FRUIT DEALERS IN COURT.

Four proprietors of fruit stands in various parts of the business section of the city were in police court this morning on complaint of the Board of Health, charging them with exposing fruit in violation of the State law. Finding them all guilty and warning them to be careful, Judge De Meza suspended sentence in each case.

WE GIVE S. & H. GREEN TRADING STAMPS

GET THE HABIT—GO TO FORCE'S

Redfern Corsets

Model the figure, producing graceful lines and delicate curves as nature intended in the feminine form.

In one of these chic corsets you enjoy the delightful sensation of knowing you are perfectly corseted according to fashion's edict.

Prices $3 to $8

Warner's Rust-Proof Corsets

To the young girls belongs the birthright of beauty, the ligelong charm of the correct figure that comes only by perfect corseting from the start. Warner Bros. designers have lavished attention on the models made to meet the needs of the fgrowing form. Note the graceful contour of the delicate curves in the illustration at the left.

Prices $1 to $3

A. E. FORCE & CO.

"The White Store"

Store Opens at 8:30 A. M., Closes 6 P. M. Except Saturday

WE GIVE S. & H. GREEN TRADING STAMPS

DUNELLEN

All the Happenings of the Day in Plainfield's Hustling Suburb.

PLAINFIELD AUTO WRECKS BUGGY AT DUNELLEN

The auto delivery Ford of the Fay Baking Company, of 523 West Third street, Plainfield, collided with a buggy which was standing in front of the home of Miss Nellie Messeler, of 396 North avenue this morning, taking off the rear left wheel of the buggy. The horse, which started to run way, was stopped by Officer Robert Vance, who at the time the collision occurred was in the Campbell bakery next door to the Wheeler residence. Officer Vance ran out of the bakery and stopped the frightened horse in a clever manner. The horse and buggy belonged to Miss Loraine Corbin, of Bound Brook. Officer Harry Shugars, who has the habit of being around when anything happens, procured another wheel for the buggy and the young woman was able to return to her him in the conveyance.

COUNTY AUTHORITIES RAID CRAP GAME IN BOROUGH

The county authorities made two successful raids for crap shooters in the borough yesterday. They gathered in a number of men who were playing the game in the woods, just off of Columbia street, and then garnered in a number who were throwing the ivories in seclusion near the brickyard. One of the captured in the Columbia wood's raid fell head first in the brook as he was trying to make his escape, it is said. The names of the captured men could not be ascertained, the local police guarding them with secret. About town there was the report that a number of very prominent men in the borough are implicated.

Mrs. Cora Bonnell, of Plainfield, spent Sunday with her brother, Ziba P. Osmun.

Mrs. Hannah Roantree has been ill for the past few days.

Enoch Hardingham and family, of Mountainview Terrace, are moving to Elizabeth.

Charles Lawrence and family, who have been occupying the Ward homestead for some time, have moved to North Barnch.

Earle M. Jones of Prospect avenue, has been in Hartford, Conn., on business for the past several days.

B. K. Burke, of Washington avenue, spent the week-end at Hopewell.

TOOK WHEEL FOR FINE.

Vincengo Marazotti, arrested Saturday night by Marshal Harry Shugars for riding his bicycle on the sidewalk, was fined $3 when arraigned before Recorder Campbell. The man didn't have the money so the police took the wheel.

IN THE WHITE MOUNTAINS.

According to a letter received by a friend of Leslie Latham this morning, he and his bride are sojourning at present in the White Mountains.

Mrs. William E. Terry and children are expected home the latter part of this week from Budd's Lake, where they have been passing the summer.

Scotch Plains, Fanwood

POLITICIAN FINED FOR BREAKING ORDINANCE

Harry Dunkiet, of Elizabeth, was fined $1 Saturday afternoon when he was arraigned before Reorder Sheelen at Fanwood charged with posting signs in violation of an ordinance. Dunkiet in company with five others were electioneering for one of the candidates for Governor, and they decided to placard the town and let the people read at leisure. When Councilman Augustus Sheelen told the men to stop they continued and then it was that Dunkiet, who was the most persistent was arrested.

Mr. and Mrs. A. Glover Stevens are visiting Mr. Stevens' brother, of Chatham.

The six months' old daughter of Pedro Rigando, who was stricken with infantile paralysis last week, has been removed to the isolation hospital at Plainfield.

Miss Rita DeMott stopped at the Seaside Hotel in Ocean Grove over the week end.

Miss Evelyn Buckley entertained Herbert Hood ,of Jersey City, on Saturday.

Squire Reick, of New Haven, Conn., is visiting his sister, Mrs. James Johnson.

Mr. and Mrs. W. R. Buckley are spending a few days at Asbury Park.

Miss Ethel Gilbert was in charge of the weekly meting of the B. Y. P. U. in the Baptist church last night.

A telegram from the Rev. J. Madison Hare sent from West Virginia was read at the morning service in the Baptist church yesterday. Mr. Hare stated that he expected to arrive at Sea Girt yesterday afternoon.

BRIDGE ON FIRE.

"Sheelen's bridge" over the New Jersey Central railroad tracks caught fire Saturday afternoon from the spark of a passing train. After ripping up a part of the flooring the section gang in this district managed to extinguish is with buckets of water.

SAUNDERS AND TREACY WILL ADDRESS DEMOCRATS

William L. Saunders, of North Plainfield, and Hugh Treacy, of this city, Assembly candidate on the Democtic ticket, will address the Plainfield Democratic Club at the meeting to be held tonight at 8:30 o'clock in the Depew building, Park and North avenues. The public is invited to attend.

LAWSON FINED $25.

William Lawson, charged with being drunk and disorderly and violating the Board of Health regulations, was fined $25 when arraigned before City Judge William G. De Meza in police court today. It makes the fourth person that has been before the Judge in the past few weeks for the soame offence. All have been fined the same and the Judge says he will continue the crusade until the practice is broken up.

Oddities In the News

Playful cow, by tightening rope used by Glen Cove woman in leading it, cut off woman's thumb.

Hot weather note: Credit man gave up $5,000 job in rubber factory to preach at $1,200 in Tiffin, O.

Bolt of lightning discovered gas in abandoned well in Pennsylvania, and owner is now getting $50 worth a day.

Mr. Wood Drinkwater has gone back to Chicago, but a New York hotel still has Mr. Will Booz, who says he lives here.

Cleveland wife seeker has written mayor of Passaic to recommend "a plain young widow, sweet, slow, receptive and jolly."

Inhabitants of Lodz, Poland, who go dirty on streets will be seized by German military authorities and scientifically cleansed and shorn.

Million dollar movie theater in New York, to hold 3,500, be of concrete and have no stairways, balconies and galleries to be reached by slopes.

—A good many of the readers of this newspaper are "probable buyers" of your property. Do they know that it's for sale?

THE RECALL FOR POSSIBLE STRIKE DUTY EXCITED BORDER TROOPS

Satisfaction Expressed When It Became Known That Legislation Would Prevent National Tieup.

Shower Baths a Camp Luxury. Humorous Items of Colorado Soldiers—Strategic Importance of Laredo.

PRESIDENT WILSON'S orders for the return of 15,000 militiamen from the border to states in which railway terminals are situated for possible use in protecting government property and upholding the laws in the event of a railway strike created a stir at the border camp. When it was apparent that no strike would be called there was considerable relief in camp.

Silk Pajama Soldier.

Although the majority of the boys are contented—in fact, pleased—to be able to sleep on cots in their underclothing and covered with army blankets, it remained for Bobby Mullen of Pittsburgh, the congenial little bookkeeper for the Keystone National bank, to set an example in the wearing of "evening clothes." Shortly after taps Bobby retired to his tent and donned a pair of clean, white silk pajamas. Bobby was subjected to good natured jibes because of his introduction of home comforts into camp life, but they surely have a good effect, for Bobby may be seen dashing across the parade grounds fifteen minutes before the rest of the troop has awakened.

"Major" A. T. Fagan of Homestead, Pa., who is the proud possessor of a scanty crop of blond hair, is the proudest man in camp because he recently received four cakes of castile soap from friends in Pittsburgh to keep his hair from becoming sunburned. "Major" says his hair is a valuable asset in winning the hearts of the fair sex in his home town, and as absence makes the heart grow fonder he hopes to have a busy season when he returns, and if he does not maintain his blond thatch the girls may have a hard time identifying him. So every day a regular barber shop shampoo is given his head in the hope that it will enhance his already manly appearance.

Queer Pets For Soldiers.

"Bird songs, more beautiful than I have ever before heard and more joyously voluble, lull the men to their siestas in camp here. The chief singers, the natives say, are mocking birds. They are gray, with white splashes of color in their wings, and never seem to be able to sing enough," says the New York Mail's McAllen correspondent.

"The Second Texas already has made pets of the wild creatures found near its camp. One Texas company has tamed a wild hog, known locally as a 'havelino.' It begs its lieutenant owner to come and play with it and fairly squeals with delight when he appears. It seizes his arm in its mouth, but never presses its tusks down hard. And it fights for its owner, rushing all others angrily as they approach.

"Two ducks have been pressed into drill service and taught to 'mark time,' stand at attention and at 'parade rest.' They follow their owner even on his visits to the New York camps and create no end of merriment. Horned toads held on leashes are common in both the New York and Texas camps, while ground squirrels, caught young and tamed, are beginning to appear as pets.

"The folks at home will no doubt hear some weird animal tales in their first batch of letters home. And here's some advice from the actual front: Believe the tales, however weird, for they are probably true."

Employers Ignore Pledge.

Many Minnesota members of the guard who were promised full pay or part pay by their employers when they were urged to enlist are complaining their employers have stopped their pay, and as a result many will probably have to apply for discharges because their military pay is not sufficient to provide for the needs of their families.

The Minnesota regiments, which are at Llano Grande, Tex., received their full quota of mules, about 120 to each regiment. With the exception of horses, the Minnesota brigade is ready so far as transportation is concerned, to take the field. The Minnesota artillery still has horses for only one battery, but animals for the other batteries are expected to arrive in the next two weeks.

I company of the Third Minnesota infantry, hailing from Crookston, boasts of a membership comprising about 50 per cent Canadians.

Credit for the success of the first review of the Minnesota troops since coming to Llano Grande belongs to Brigadier General Frederick Resche of Duluth. General Resche staked out the line of march not only for the Minnesota regiments, but for all infantry organizations in camp and located the position of each regiment. There was not a single hitch in the program, and General Resche was complimented by the regular army officers for his work.

Ham and eggs are the principal article of food served in restaurants hereabouts. The waiters serve so much ham and eggs that they think of nothing else.

Some Sad News.

The following sorrowful items were gathered in the Colorado camp:

Corporal George Cordingly, who makes $21 a month now, being one of the most hardworking and ambitious young men in camp, didn't have anything to spend his pay on except soda pop, knickknacks and chewing gum, and he waited so long for it. He saved part of it to take to the border with him, thinking it better to buy Mexican souvenirs than to waste it on unnourishing food and drinks.

Prunes were the dessert which the newspaper reporters had to eat if they ate at the officers' mess.

Captain G. A. Blanchard was seen bereft of his mustache, which bereavement should make it all the better for the mosquitoes on the border who take a liking to the captain's face.

Major A. W. Williams was seen drinking cocoa, a fattening liquid.

Rookie Rube Pratt of Siebert, being six feet nine inches tall, was being measured so's the war department could look around for a tourist sleeper to fit him.

Any soldier would feel sorrowful who had time for more than a year to get married and then didn't do it until eight days before the call to the border came, which is the case of Major W. Fuetcher, the well known bridegroom of the artillery.

Laredo Important.

That Laredo is considered second only to El Paso in strategic importance among the border towns is apparent from the number of troops being gathered there. A conservative estimate of those now in camp is 9,000.

Plans provide that this number will be increased from time to time. New quarters are in process of construction.

With the exception of the Second Maine Infantry regiment of Missouri, details of which are scattered up and down the Rio Grande on patrol duty, all of the men are encamped within a radius of three miles.

El Paso, of course, still leads in the number of troops in her encampments. Brownsville contingents of troops are not concentrated as at Laredo, but cover a great deal of territory along the river fronts, extending for many miles in both directions from the town.

St. Louis cavalry, Troop B, has moved from its congested quarters at Fort McIntosh to a new camp ground on Laredo heights. Though the work of erecting the tents, digging drainage ditches and latrines, building incinerators and shower baths had to be done all over again, the boys worked with a will, for the new location is the ideal camping site of Laredo and has been coveted by every aggregation of the national guard that has been brought here.

Immediately on their arrival the members of Troop B christened their prospective home Camp Butterfield, in honor of their captain, C. S. Butterfield. The modern conveniences are either at hand or are being installed. Water had been piped to the heights several days before the troop was moved. A street car line runs within a hundred yards of the camp, telephone service has been extended, and the installation of electric light in each of the tents is proceeding rapidly.

In contrast to the sand and dust of the lowlands the camp ground on the heights is green with grass. The temperature seems much cooler, and the absence of the frequent dust storms is a pleasing relief.

Shower Bath a Luxury

Shower baths will make a tremendous difference to the men of the Second brigade and auxiliary troops of the division at McAllen. It is possible to get some refreshment out of a bath taken in a zinc washtub, but it is a long, tedious process, and just now there is little use to be made of the irrigation canals that have been opened to the soldiers for swimming.

It is one of the sights of the camp to see the men coming into town for a bath in the early afternoon. Each man will have a towel and a piece of soap—usually tar soap—beneath his arm, and each heads straight for Fourth street, where the barber shop and the McAllen hotel are situated. The crowds about the bathroom doors for the rest of the afternoon block all passage.

One day the hotel sold forty-eight baths at 25 cents apiece. Allowing ten minutes for each bath, the room was in use for eight solid hours during the day. The next day the hotel's drainage system went askew and the bathroom closed. The groan that arose upon the news might have been heard for miles around. Later a battery of shower baths was opened as a speculation and became a gilt edged, guaranteed investment within thirty minutes.

When the camp shower baths are installed and in use much of this will change, of course. Then, it may be, the chief concern of the men will be when they will get new clothes. Just now they need them badly. They have been requisitioned, but they too are somewhere along the railroad. The rough work of establishing camp and the rains that have been of almost daily occurrence simply have played hob with the uniforms the men had to start with. Many of the men look more like coal passers coming up for a breath of deck air than they do soldiers from New York city.

Your Next Tenant Is an "Ad-Reader"

The tenant to whom your property would be most valuable is a reader of the "To Let" advertisements.

If your advertisement is factful, definite and fully informing he will recognize it as meaning OPPORTUNITY to him, and he will lose no time in getting in touch with you.

But if your advertisement should be vague, uninforming and written with a view to "saving space," it might not appeal of any personal interest at all.

LOCAL CITIZENS TO DECIDE WHETHER OR NOT THERE WILL BE SCOUT EXHIBITION HERE

Future of Boy Scout Movement Will Be Determined at Gathering This Evening—Infantile Paralysis Plague Hinders Plans—Representative Citizens to Be at Meeting Tonight.

At a meeting of representative citizens to be held this evening at the Y. M. C. A., the future of the Boy Scout movement in this city will be decided. It is to be determined at that time whether the boys of Plainfield coming into scout age are to have the benefits that those who are just leaving scout age have had for the last four years. The scourge of infantile paralysis and the consequent isolation of all scouts and troops this summer have combined to seriously interfere with the continuity of scout work to the extent of probably compelling the omission of the annual championship competition at Parker Field. It is these and other matters that must be decided tonight.

The National Headquarters will send a representative here to address the meeting. Allen E. Beals, former commissioner of the local Boy Scout movement, said this morning that the time is ripe for the people of Plainfield to decide whether or not the Boy Scout movemeent is worthy

"Four years ago the scout movement was started in this city with the organization of a small troop in the Y. M. C. A. by C. A. Bingeman, then boys' secretary, and Charles W. Bostwick. Mr. Bingeman is no longer in this city, having gone to larger fields of Y. M. C. A. work and Mr. Bostwick is in Honolulu. Mr. A. V. Searing, Jr., who has been responsible for the splendid practical progress of the Boy Scout movement here since its development, following the organization of Troop 5 in the First Presbyterian church, finds the requirements of the growing movement pressing increasingly heavy upon his time so that it has come to a point where Plainfield must decide whether the men who are willing to give their time and effort tothe personal direction of the scout troops without compensation of any kind, save only the pride and comfort of the knowledge that they are doing a good work for the boys of Plainfield, are to have adequate counsel and executive co-operation.

"There are thirty-three members of the Boy Scout Council in this city, including Mayors Calkins and Smalley. It is confidently hoped that a full representation will be present. During the early days of scoutcraft in this city the difficulty was to find scoutmasters. Today there are scoutmasters available but they need official local direction to the end that their endeavors can be directed along the accepted scout lines.

"There never was a time when there were as many troops nor as much need for scoutcraft as there is right now. A new class of prospective scouts is coming ahead. These boys have been patiently awaiting the time when they can be scouts. This summer they have attained the age of 12, that goal which will permit them to don the khaki and be a Boy Scout. Are the people of Plainfield going to let these lads be disappointed? Is it right to give the great tuition and help toward manliness and good citizenship only to the one set of Plainfield boys who are just passing out of the scout age?"

PROCTOR'S

Starting Friday, September 29th, This Theatre Will Present

FIRST RUN

PARAMOUNT PICTURES

EVERY FRIDAY AND SATURDAY

TODAY

BIG DOUBLE ATTRACTIONS

V. L. S. E. PROGRAM

EDITH STOREY in "THE TARANTULA"

MARG'RITE CLARK in "ACCORDING TO THE CODE"

SECOND EPISODE "BEATRICE FAIRFAX"

TOMORROW Triangle Presents NORMA TALMADGE and TULLY MARSHALL in "THE DEVIL'S NEEDLE"

KEYSTONE COMEDY

The 14th Chapter of "THE SECRET OF THE SUBMARINE"

WEDNESDAY By Special Arrangement Double Feature Program Wm. Fox Presents DOROTHY BERNARD and GLEN WHITE in "SPORTING BLOOD"

Metro Offers LIONEL BARRYMORE in "DORIAN'S DIVORCE"

THURSDAY—Triangle Offers

H. B. WARNER *in* "SHELL 43"

KEYSTONE KOMEDY AND OTHERS

DOES NOT WANT TO LEAVE

(Continued from Page 1)

back East and the order to rejoin their tentmates came as a sad blow.

Lester Chandler and William Thomsen, two Plainfield boys with the First Field Hospital Corps under Major Harold D. Corbusier, of Plainfield, are worrying over their college courses, having been refused permission to apply for college entrance discharges. Chandler is a student in the Boston 'Tech" and Thomsen is enrolled in Stevens. Both had planned to enter upon their studies this week and were assured several weeks ago that they would have no trouble in gaining releases. They are eagerly awaiting instructions from home and college, hoping against hope that the refusal to grant college entrance discharges means that the units are to return to the East in a body within a few days. Private Lyman Hibbard, of Troop D, is another college student, but he passed up his opportunity to gain a release declaring that he was down here to learn militarism and would sacrifice a year of college life, if necessary, in order to stick by his companions.

Troop D was enlivened yesterday afternoon by the receipt of three boxes of good things sent from El Paso by Hartley Mellick and Sherman Joost, who were on their way home. The boxes were addressed to Reginald Rowland, DeWitt Ivins and Percy Ransome.

The following promotions have been announced in Troop D: Sergeant Robert H. Cox to succeed Brown Rolston as top sergeant; Corporal Percy Ransome to succeed Sergeant Austin W. Andrews; Corporal DeWitt Ivins to succeed Sergeant James Brewster; Corporal Charles Fleming to succeed Sergeant Donald McGee, whose discharge is expected to arrive any day; and the following privates have been made corporals: "Gus" Fiske, Ned Cady, Roger Mellick, Edward Cook, Harris Rush and James Groushauser.

Saddler Updike has created a miniature menagerie next to the mess tent. Among his prizes are two dogs, of bugs, flies and other insects that are abundant hereabouts.

PLAINFIELD THEATRE

TODAY, TUESDAY, WEDNESDAY

The Musical Comedy of Class

THE COUNTRY GIRLS

10 People, Classy Costumes, Wonderful Scenery

THE VILLAGE TRIO

High Class Singers of Popular songs

OTHER GREAT ACTS

AND FIRST RUN FEATURE PICTURES, PATHE NEWS, COMEDIES and DRAMAS.

Mat. Daily 2:15; Eve. 7 to 11.

THE BEST AT POPULAR PRICES.

COMING— THURSDAY, FRIDAY, SATURDAY

Return of last season's sensational kid act

JUNIOR FOLLIES OF 1916.

A minature musical revue including impressions of all the Broadway stars.

OTHER HIGH CLASS ACTS AND FIRST RUN PICTURES

NEXT MONDAY, MATINEE AND NIGHT.

The most talked about show in burlesque, Max Spiegle's

MERRY ROUNDERS

With ABE REYNOLDS and GEORGE HAYES.

30—SPIEGLE BEAUTIES—30

12—MALE VOICES—12

64—PEOPLE—64

Mat. 2:15—25c, 35c, 50c.

Eve. 8:15 25c, 35c, 50c, 75c, $1

Seats Now on Sale.

THURSDAY, FRIDAY, SATURDAY, SEPT. 21, 22, 23, DON'T MISS THE PICTURES OF THE GREAT COURIER-NEWS PHOTOPLAY CONTEST IN ADDITION TO A GREAT SPECIAL BILL

OF THE BEST IN VAUDEVILLE

Watchung.

Rev. M. Swanee, of Chicago, Ill., preached two sermons yesterday in the Wilson Memorial church. The topic for the morning sermon was "Clean Up Your Jericho Road," while "No Room at the Inn" was the topic in the evening.

The monthly meeting of the North Plainfield Township Improvement Society will be held tonight. "Mayor" Anderson will talk on the 250th anniversary of the city of Newark.

Mrs. Phelan, of Plainfield, is the guest of Mrs. Arthur J. Spicer.

Mrs. E. Christopher and daughter Elizabeth, have returned to Asbury Park after spending two weeks as the guests of Mrs. J. B. Meyers.

Y. W. C. A. NOTES

Young women whether members of the association or not are invited to join the recreation hour at the Y. W. C. A. parlors Tuesday evenings. Miss Winifred Mann, the physical director, is back from her vacation and wil lagain have charge of the social portion of the evening.

A sunrise breakfast for High School girls, members of the Marie F. Brake Bible class will be held Thursday morning. All members wishing to go are requested to meet at the association at 5:30 a. m. when the party will leave.

PERSONAL

Mrs. Henry Burnett and her two daughters, Edris and Mercedes, of Panama City, Panama, are the guests of Mrs. C. B. Sorenson, of Putnam avenue.

Mrs. Otto Frederickson and daughter, of Pittsburgh, are visiting Mrs. Frederickson's parents, Mr. and Mrs. Frank P. McInerney, of 1232 Park avenue.

Mr. and Mrs. Samuel Newton, of South Amboy, spent yesterday visiting relatives in this city.

Mrs. John Hummel ,of Duer street, spent the week end with friends at South Beach.

Miss Crue, of New Brunswick, is visiting Miss Edna E. Smith, of the borough.

COUNTRY CLUB SCORES.

The chief event at the Plainfield Country Club's golf course Saturday was a match play handicap against par, 71, which was won by C. E. Lipscomb who was 1 up. The other leading scores were J. R. Evans 2 down, H. T. Perrin, 2 down, H. E. Moore 3 down, H. H. Craig 4 down, P. H. Fleming, 5 down. L. H. Church won the sweepstakes event with a net score of 72.

GERMAN SOCIETY TO MEET.

The Jugenbund of the German Reformed church will meet tomorrow night in the church. All members are requested to be present as the selection of a cast for a play to be given in the near future will be made at that time.

THE TEMPERATURE.

The temperature recorded by the State Trust Company today was as follows: 9 a. m., 62 degrees; 11 a. m., 72 degrees; 1 p. m., 72 degrees.

AUXILIARY TO MEET.

The Ladies' Auxiliary of A. O. H., Division No. 1, of St. Joseph's parish, will hold a meeting in the K. of P. Hall Friday evening at 2 o'clock.

ANNOUNCE ENGAGEMENT.

Mr. and Mrs. Martin Mantz, of the borough, announce the engagement of their daughter, Emma Frances, to Daniel D. Denny, Jr., of New York city.

ALLIANCE TO MEET.

The Woman's Aliance of All Souls' Unitarian church will hold a special meeting in the church tomorrow afternoon at 3 o'clock, to discuss plans for the coming year's work.

Harvest From One Ad.

Do you know what was the largest harvest ever reaped from an advertisement?

It was the settlement in Pennsylvania of 100,000 German colonists at Germantown, which was the first German settlement in America. We also know that in fifty years double that many thousand Germans came to William Penn's colony.

Furthermore, history tells us that wars and religious persecutions in Germany caused this then unparalleled exodus of men and women.

But what brought them to Pennsylvania and so made of this the German commonwealth? An advertisement written by William Penn himself and distributed among the Germans along the Rhine, who had been stricken by the Thirty Years' war.—Philadelphia Ledger.

Won by Good Looks.

One man in English history owed his success in life almost wholly to his good looks. It was George Villiers, first duke of Buckingham. James I. was wanting a private secretary, and when young Villiers applied for the position the king was much impressed with the beauty of his person and the gracefulness of his manners. He gave him the place, and that was the beginning of a great career. From that time to the end of James' reign the history of England was in great part the personal history of George Villiers, the adventurer—first the cupbearer, in a few weeks knighted, then made gentleman of the bedchamber and knight of the Order of the Garter; then successively he was made a baron, a viscount, an earl, a marquis and lord high admiral of England.

BOYS ON BORDER HOME FIRST

Spirit Seems to Have Struck All Guardsmen—Rush For Postoffice After Being Paymaster.

THINK OF WHEN PAID OFF

Stories of Interest Picked Up at the Different Camps Along the Rio Grande.

THOUGH miles from their loved ones, many of the boys at Camp Stewart, after being paid off in gold and silver, were granted leave of absence and went to El Paso, not to spend their money on a lot of foolish things, but to send it home. The thought of home first seems to have struck the boys all along the border.

All organizations of the Pennsylvania division utilize nearly every moment of the day. At the First cavalry camp, under John P. Wood, there is nearly always something doing. The men of Troop H of Pittsburgh, Captain Charles C. McGovern commanding, are slowly conquering the "bad" horses in the outfit. Private Frank R. Smith rode one of the unruly animals until it killed itself in an attempt to unseat him. Five Pittsburgh troopers are limping about the camp because of bruises received trying to conquer this horse. In attempting a back somersault it broke its neck.

The machine gun company, under Captain Charles W. Lloyd, participated in long target practice with the machine gun company of the Eighth United States cavalry, and the Pennsylvania men showed excellent improvement in the "sweeping fire" practice.

The signal troop of Pittsburgh, under Major Frederick G. Miller, also put in many hard hours. This organization conducted a division problem which includes much labor. It was a case of erect and pull down wireless stations and lay telegraph lines for a whole day. While the distance of the movement was only eighteen miles, perfect wireless communication was kept with division headquarters. Two wireless equipments were used.

Field Hospital No. 1 of Pittsburgh, under Major Arthur P. Schaefer, had a forty-eight hour hike in the Franklin mountains. The hike included much hard labor. To get over some of the steep grades wagons had to be taken apart and pulled up the mountains with block and tackle and the equipment packed on mules. The company met with no accidents.

Indiana Will Lose Battery.

The war department has notified Brigadier General E. M. Lewis, camp commander at Llano Grande, to make an investigation of the number of men that will be affected by the order relieving individual students and student bodies from military service on the border that they may return to their studies; also to ascertain what effect the sending away of the students will have on the different units.

It was found that Indiana would lose one entire battery, twenty-eight out of fifty in one company of infantry, an entire band and a large number from different units—so large that some of the Indiana outfits would be almost skeletonized. Colonel Leslie R. Naftzger of the First, Colonel T. R. Coulter of the Second and Colonel Aubrey L. Kuhlman of the Third, Major R. H. Tyndall of the field artillery and the commanding officers of the ambulance and signal companies, all urged that the order be revoked and that only men with disability and men who have dependent relatives be discharged.

This request of the war department is taken to mean that the students because they are students may not be sent home, because it will weaken the outfits and in a way will interfere with recruiting. The discontent against the student order still continues, and if the students are discharged for no other reason than because they are students the effect on the Indiana troops will be demoralizing. This is all set forth in the recommendations of the different commanders.

The discharge of men on account of disability also will deplete the Indiana units. It is understood that in the First Indiana there are forty who will be discharged for disability. Should all the students, all who have dependent relatives and those who are disabled, be discharged there will be about enough left for one full Indiana regiment of infantry.

Buffalo Boys Adjust Damage.

Troop I is back again at McAllen, Tex., the piece of soil alotted it by the government to help preserve peace on the Mexican border, and the Buffalo troopers are adjusting the damage done their camp by the gulf storm. The storm has subsided, and in its wake thousands of dollars' worth of property in this camp was left destroyed.

Troop I, however, did not suffer as severely as other organizations. They were fortunate enough to have their cook shack standing after the rain and wind had subsided. During the time the storm was raging the members of Troop I fed 300 other troopers whose cook shacks were blown down.

Discover Real Monte Cristo.

Members of C troop, Squadron A, who are temporarily on detached service as guard of a supply train near Monte Cristo, Tex., have struck an oasis in the culinary desert through which they have been wandering. Whether the rains will block the roads for the food trucks is a question which causes little worry in these days, and breakfasts of cheese and string beans are things of the past. The fact is that Monte Cristo has proved itself a center where the culinary art has reached a high state of perfection.

Monte Cristo formerly consisted of a twelve foot square railroad station, a combination postoffice and general store, a schoolhouse, a few houses inhabited by Americans and several shacks where Mexicans and their animals dwell in happy community. A short time ago some enterprising person decided to move a few of the houses together and so make a hotel, and so "there is a tavern in the town." At this hotel, called the Wander inn, the troopers have established informal headquarters, and they have turned it into a sort of club. The place has a wide, shady veranda, a large living room containing several real chairs, a table, a phonograph and a couch. In the yard is a rickety shower bath. Such comforts are irresistible, and all leisure hours are spent at "the club."

The matron de hotel is Mrs. Montgomery. She is assisted by her daughter-in-law. They are elderly, kindly women, with a decided religious bent, which led them to summon the Rev. Dr. Potts to preach a sermon to the soldiers, and a strictly pacifist sermon it was.

While the right hand is extended in cordial hospitality, the left is busy making lemonade at 5 cents a glass, and in putting the little pot into the big one to produce a "chicken dinner for six at a time." It may be in the cooking, it may be that hunger is the best of appetizers, but whatever be the reason there is no one who has partaken of this delightful mess who would allow that its equal exists in the north.

Those who are not so fortunate as to be accommodated at the hotel turn to the Mexicans for their dinner parties Nor are these Mexican repasts to be sniffed at. There are always hot buttered tortillas in abundance, a big bowl of gellina con arroz, a highly spiced chicken and rice stew, and generally friolets, Mexican beans, in some delicious form. The Mexican kitchen differs in essential respects from a typical New England kitchen, but one cannot be too critical, and these Mexican spreads are distinctly good.

After the Fly on Border.

Old Man Fly will have little place in the United States army on the Mexican border if Major General Funston and the medical corps officers of the southern department have their way about it.

The army officers in charge of the 98,000 state troops now along the international boundary have one object in view. That is to make the sanitary condition of the guardsmen as nearly perfect as possible and promptly to nail and refute all the yarns of poor food and bad surroundings the guardsmen write back to the folk at home and which the home folk immediately turn over to the town newspaper.

Steps already have been taken to court martial two Wisconsin privates who sent telegrams to Senator La Follette complaining of their food.

Following are some of the regulations distributed by Lieutenant Colonel Munson, medical corps, in charge of sanitation matters along the border:

All fresh meat, bread and vegetables will be inspected by a medical officer as to quality when issued. Food will be prepared and served in a cleanly manner. It will habitually be protected against sun, dust and flies. Company cooks and mess equipment and kitchen areas will be neat and clean at all times.

Individual mess kits will be cleaned at the cook tent immediately after use. Cooks will maintain a supply of hot water for this purpose. The keeping in the tents of uneaten portions of rations is strictly prohibited.

Fine Ham and Eggs, Though.

An officer of the Second Minnesota dropped into a restaurant the other day to buy a cigar, asking for his favorite brand.

"Sorry, captain, but we haven't any of them cigars," the negro waiter said. "but we've got some nice ham and eggs."

The boys of L company, First infantry, one of the St. Paul companies, are somewhat chesty these days, being the first company to respond to the first call "to arms" sounded in this camp.

Scorpion Becomes Friendly.

Cook McCormick of D company, First regiment, swears he will never change his clothes again. While dressing to put on a sumptuous spread for the company Sunday he found a scorpion had made a nest in his trousers. In the excitement of the moment the trousers fared almost as badly as the scorpion.

F battery of the First Minnesota field artillery, the University of Minnesota organization, has received from President George E. Vincent of the university a traveling library of 115 volumes of history, poetry and romance. As the university battery goes home in a couple of weeks, the university boys will find little time for reading.

Do You Want a "Guest-Tenant?"

When you rent a room of your home to someone, you secure a "guest-tenant." Your "roomer" is a guest of your house, on a business basis—but still a guest, somewhat in touch with your home, and this makes it highly important that the person should be of the right sort.

In advertising a furnished room it is a simple matter to indicate that the tenant-to-be must have reasonably convincing credentials as to character. You will thus have applications from a desirable class of people while a door sign or window card would merely bring to you the chance passer-by.

NOTICE Public Service street cars entering the new Terminal station at Park place, Newark, bring you close to this big store, which is on Broad, New and Halsey streets, Newark, diagonally across Military Park from the Terminal station.

HAHNE & Co.

NEWARK

Corner Broad, New and Halsey Streets.

Our 58th Anniversary Sale Now In Progress

Women Eager to Secure Such Dainty $2.00 and $2 50 Silk Blouses $1.69

Here are two lots of new Silk Blouses that are among the most attractive styles we have seen in a long time.

$2.00 Women's Tub Silk Blouses of a good quality silk—a prettily tailored model with finely plaited front—sailor collar and cuffs edged with hemstitching—long sleeves—yoke effect in front—pearl buttons; usually $2.00; in this sale for **1.69**

$2.50 Crepe de Chine Blouses with sailor collar and revers—a tailored model, with long sleeves—yoke effect—may be had in white or flesh; usually $2.50; in this sale for..... **1.69**

Hahne's—Second Floor

Women's Fall Suits in This Event at . . $10

No wonder women will seize such an opportunity as this to secure new suits with the fashionable lines of Fall and in materials that will be popular this Fall and Winter. The Hahne Suit Section has struck a high mark in Anniversary Sale values b ysecuring these and other models to sell at such low prices.

Suit illustrated is shown in gabardine, plain tailored with velvet collar, fancy stitched back, button trimmed; full flare skirt; all colors, all sizes. **Anniversary Price** . . **10.00**

Another suit is in whipcord; full flare coat, with fancy shaped pockets at side and button trimmed; belted front; full flare skirt; all colors, all sizes. **Anniversary Price** **10.00**

Colors in these suits are dark brown, Russian green, navy blue or black.

Hahne's—Second Floor

$2.50 Beacon Blanket Bath Robes 1.79

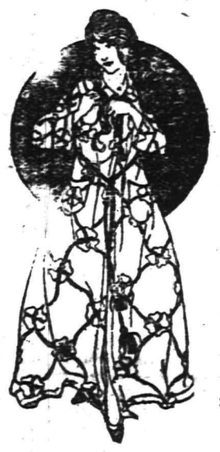

Every woman should have a comfortable bath robe. These serviceable robes will be shown with round and sailor collars, sateen and cord trimmed—in attractive floral and Indian designs—have patch pockets and heavy girdles with tassel finish—sizes 36 to 44; usually $2.50; in sale for **$1.79.**

Flannelette Kimonos, 89c

The usual fair price of these long flannelette kimonos, all ready to wear, is $1.00. You will find them shown in neat floral designs, round collar, ¾-length sleeves, Empire effect, satin trimmed; sizes 36 to 46 in.; Anniversary Sale for

89c

Flannelette Dressing Sacques

This price, 39c, is a low price for dressing sacques of such excellence—shown in pretty floral designs, trimmed with satin and braid—belted backs—¾-length sleeves—sizes 36 to 46; value 50c; in Anniversary Sale for **39c**

Hahne's—Second Floor

Misses' New Suits in Anniversary Sale . . . $9.90

A remarkable value, sure to make new friends for this Misses' and Small Women's section—Suits of fine grade of gabardine; fitted back, belted front coat model, with square back collar edged with velvet; button trimmed; skirt is full flare; shown in all staple colors and in sizes 14, 16 and 18; special in the Anniversary Sale for... **$9.90**

Misses' Silk Dresses $9.80

In plain taffeta and satin stripe materials—full flare overskirt with panel front—regular waist-line with self material belt and sleeves—white Georgette vestee and collar; shown in staple colors, taupe, brown, navy, green and black; sizes 14, 16 and 18; in Anniversary Sale at **$9.80**

Hahne's—Second Floor

Women Skirts in Anniversary $2.98

The woman at home and the woman in business will find good reasons for buying one, two, three or more new Fall skirts in this Anniversary Event at **$2.98.**

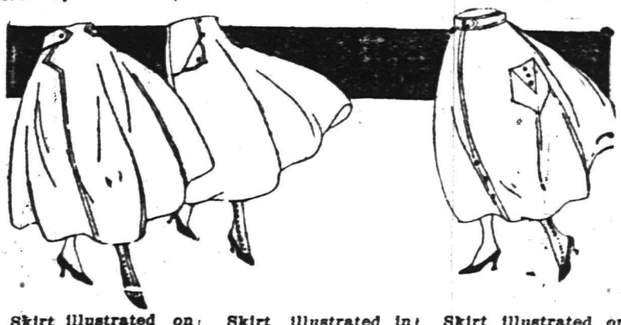

Skirt illustrated on left is in small check material, full flare, with shirred back and two small detached belts, fancy shaped patch pockets, button trimmed; this skirt can also be had in serge in navy blue or black; all size waists and lengths; Anniversary Sale Price **2.98**

Skirt illustrated in center is in checks or plaid, or plain color serge in navy blue or black—full flare skirt with yoke back, button trimmed, slashed pockets; all size waists and lengths; Anniversary Sale Price will be **2.98**

Skirt illustrated on right is a plaid, full flare circular model with two fancy shaped pockets on side and detached belt; this model can also be had in serge in navy blue or black; all size waists and length; Anniversary Sale Price **2.98**

Hahne's—Second Floor

Sale of Hahne Quality Furs

Hahne Furs are selected for their quality and style. To these two attributes we now add low Anniversary Sale prices.

$27.50 Natural Skunk Muffs—In the new round shape, of selected full skins, nicely made and finished; lined with a good quality of silk, for **24.50**

$16.50 Scarfs to Match—In the one-skin animal style, **14.50**

$15.00 Natural Raccoon Muffs of selected dark full skins, in the new round style, with a head finish on the side; nicely lined with crepe meteor to match, for **11.95**

$12.00 Natural Raccoon Scarf to match, in double fur one-animal style, **9.95**

$18.50 Natural Beaver Muffs in the melon style of full furred glossy silk skins, nicely lined and finished; in this sale, **14.95**

$22.50 Gray Fox Sets of selected full skins; Muffs in the animal style, finished with head, brush and paws; nicely lined with silk; finished with ruffle on sides; scarf in the double fur one animal style, for **17.50**

$18.50 Moleskin Muffs in the new round style of well matched full skins, nicely lined and finished, **14.95**

Hahne's—Second Floor

COUNTY P. O. OF A. HOLD MEETING HERE

National President and Many Delegates Attend Interesting Session.

The Patriotic Order of America of Union county held a district meeting in the lodge rooms of the local lodge in the Babcocb building Saturday night with members from all over the county present. Camp 69, of Elizabeth, and Camp 67, of Dunellen, had the largest representations and a report showed that during the year there has been thirteen new camps installed, with two more to be formed in the near future. The National Camp convention will be held in Baltimore on Octobr 18, with local delegates attending, at which time a president will be elected.

Miss Hannah Meyers, the national president, and a member of the Jersy City Camp of the order, was present at the meeting and gave a very interesting talk on the orphanages being established. The one at present maintained in Pennsylvania, she said, sheltered seventeen youngsters and was shortly to be turned into a national orphanage to be maintained by all the lodges. Several others among those present spoke, and after the meting a social hour was enjoyed in the banquet room.

—Among the readers of this newspaper's classified columns are possible buyers for any desirable real estate in this city.

COMING EVENTS.

TODAY.
Women's League Meeting.
Elks' Convention, Newark.
Borough Board of Health.

TOMORROW.
East End Civic Association Meeting.
City Board of Education.
Independent Order Forestres meeting, Court Plainfield, 1044.

WEDNESDAY.
Elks' Meeting.
Master Builders' Association.

THURSDAY.
City Union King's Daughters Meeting.

FRIDAY.
Reception, T. A. B. Hall.

MONDAY.
City Common Council.

JERSEY SOLDIERS AT SEA GIRT

(Continued from Page 1.)

Plainfield would have to respond. Like many other rumors of the kind which have been prevalent no one was willing to stand sponsor for this one, but Colonel Thomas D. Landon, of the Third, when asked about it by a reporter for the Daily Press said "If we are called out we are ready to go on short notice. Our week in camp last month put the men in shape for a quick mobilization."

Hereafter the Advertisements of HEARN Fourteenth Street, West of Fifth Avenue, N. Y. Will Be Found On PAGE 7

PAINTERS AND DECORATORS.

LET US BRIGHTEN-UP YOUR HOME BY PAINTING IT!

WE DO
Paperhanging, Painting and Decorating in all its branches.

WE SELL
Paints, Brushes, Stains, Varnishes, Wallpaper, and in fact everything to brighten up your home.

L. B. Woolston. H. F. Woolston.
WOOLSTON & BUCKLE CO
Painters and Decorators.
143-145 NORTH AVENUE.
Established 1880. 'Phone 1086
m-s tf

James C. Hansen
DECORATOR
Dealer in
PAINTS, OIL, GLASS, VARNISHES, ETC.
141 East Front St., Plainfield, N. J
Distributor of John W. Mazury & Son's Pure Colors, Ready Mixed Paints, Etc.

1916 WALL PAPERS
IMPORTED and AMERICAN GOODS
C. CONOVER & CO
Decorators, Painters and Paper-Hangers, Window and Plate Glass.
815 Elmwood Place. Tel. 1148.

HOTELS.

HOTEL WALDORF
HENRY WINDHAM, Prop.
144 EAST FRONT STREET.
Gottfried Kruger's Extra Beer on Draught. Imported Wines, Liquors and Cigars. Hotel accommodations and private dining-room.

HOTEL SOMERSET
Newly Papered and Painted throughout. Table Board and Rooms by Day or Week.
Piel Bros. and Kruger's Beer on draught.
W. G. FEASTER, Proprietor.
97 Somerset St. Tel. 891.

WEINMAN'S CAFE

WHY NOT
place your order now?
Coal of the best quality—in quantity.
Let us serve you.
BOICE RUNYON CO.
Established 1837.
Park at North Avenue
Coal, Lumber and Masons' Materials.

HEADQUARTERS FOR
GIBSON'S
RYE
E. C. WESTCOTT
116 East Front Street

ADVERTISEMENTS
—FOR—
NEW YORK HERALD, WORLD, TIMES, SUN, JOURNAL TELEGRAM, AMERICAN, BROOKLYN EAGLE, GLOBE
—AND—
NEWARK EVENING NEWS
RECEIVED
AT REGULAR OFFICE RATES.
PLAINFIELD DAILY PRESS
No Telephone Orders.
Cash Must Accompany Copy.

FLOORS
HARDWOOD AND PARQUET
Old Floors Refinished.
S. E. WARD & CO.
108 Depot Park. Manning Building.
Plainfield, N. J. 'Phone 470.

FOR Snap—for Style.
For clothes that give you personality—that let people see that you know what to wear— . . . . . .
ROTHBERG'S SMART CLOTHES
See the Fall Styles
Suits $12 to $25.
Rothberg's
"CORRECT DRESS FOR MEN"
Stein-Bloch Smart Clothes
206 W. Front St.
Plainfield, N. J.

NOTICE OF PRIMARY ELECTION.

NOTICE IS HEREBY GIVEN that District Boards of Registry and Election in and for the City of Plainfield will meet in the places hereinafter designated on Tuesday, September 12, 1916, between the hours of 1 and 9 p. m., for the purpose of registering all persons entitled to vote at the ensuing Primary and General Elections.

NOTICE is further given that the said Boards will also sit in the same places between the hours of 7 a. m. and 9 p. m., on Tuesday, September 26th, 1916, for the purpose of conducting a Primary election for the nomination of candidates for the following:

For Federal offices, one United States Senator and one Member of the House of Representatives.

For State offices, one Governor.

For County offices, three members of the General Assembly, one County Clerk, one coroner to fill vacancy and one coroner for full term, one member of the Board of Chosen Freeholders.

For City offices, one Mayor, one City Judge, one member of the Common Council from each of the four wards, also a Justice of the Peace, and a Constable from each of the four wards.

One member of the State Committee from each of the Republican and Democratic parties.

From each of the First, Second and Third Wards four members of each of the County and City Committees and from the Fourth ward six members of each of the County and City Committees of each of the Republican, Democratic and Socialist Parties.

Said Boards will also sit at the same places between the hours of 1 and 9 p. m. for registration purposes on Tuesday, October 24, and finally on Tuesday, November 7th, 1916, between the hours of 6 a. m. and 7 p. m. for the purpose of conducting the General Election.

Places of meeting of the Boards of Registry and Election and the boundaries are as follows:

FIRST WARD.

First District—At No. 134 North avenue.

Park avenue, C. R. R. of N. J., Washington street, East Front street, Elm place, Green brook, Somerset street, East Front street.

Second District—At No. 300 East Front street (rear room of store).

Elm place, East Front street, Washington street, East Third street, Richmond street, Norwood avenue, Green brook.

Third District—At No. 545 East Third street.

Norwood avenue, Richmond street, East Third street, Washington street, C. R. R. of N. J., Berckman street, East Front street, Farragut road, Green brook.

Fourth District—At No. 249 Johnston avenue.

Farragut road, East Front street, Berckman street, C. R. R. of N. J., Terrill road, Green brook.

SECOND WARD.

First District—At No. 319 Watchung avenue.

Park avenue, Cedar brook Watchung avenue, Franklin place, East Seventh street, Washington street, C. R. R. of N. J.

Second District—At No. 833 Webster place (garage).

Park avenue, City line, Putnam avenue (as extended and opened), Franklin place, Watchung avenue Cedar brook.

Third District—At No. 443 East Fifth street.

Washington street, East Seventh street, Franklin place, Putnam avenue, Berckman street (as projected and opened), C. R. R. of N. J.

Fourth District—At No. 1105 South avenue.

Berckman street (as projected and opened), Putnam avenue (as extended), City line, C. R. R. of N. J.

THIRD WARD.

First District—At No. 440 West Fifth street.

Park avenue, West Seventh street, Plainfield avenue, West Fifth street, Liberty street, West Fourth street.

Second District—At Fisk's barn on Arlington avenue, between West Seventh and Eighth streets.

Park avenue, City line, Plainfield avenue, West Seventh street.

Third District—At Neuman's barn, corner Spooner avenue and Essex street.

West Fourth street, Grant avenue, City line, Plainfield avenue, West Fifth street, Liberty street.

Fourth District—At No. 937 West Fourth street (room in rear of store).

West Fourth street, City line, Grant avenue.

FOURTH WARD.

First District—At No. 200 West Second street.

Somerset street, Front street, Park avenue, West Fourth street, New street, West Front street, Washington avenue, Green brook.

Second District—At No. 211 Liberty street.

Washington avenue, West Front street, New street, West Fourth street, Plainfield avenue, West Front street, Geraud avenue, Green brook.

Third District—At No. 205 Grant avenue.

Geraud avenue, West Front street, Plainfield avenue, West Fourth street, Grant avenue, West End avenue, Green brook.

Fourth District—At No. 1219 West Front street.

West End avenue, Grant avenue, C. R. R. of N. J. to the City line, West Front street, Jefferson avenue, Green brook.

Fifth District—At No. 937 West Third street.

West Fourth street, Monroe avenue (as opened and extended), C. R. R. of N. J., Grant avenue.

Sixth District—At No. 1414 West Third Street.

Monroe avenue (as opened and extended), C. R. R. of N. J., City line, West Fourth street.

All boundaries are understood to be the center line of the streets named.

Dated, September 11, 1916.

JOHN J. CARROLL, City Clerk.

Hereafter the Advertisements of HEARN Fourteenth Street, West of Fifth Avenue, N. Y. will be found on PAGE 7

ZEPPELINS TO BE USED FOR TRADE

Germans Building New Monsters of the Air.

SEEK MAIL CONTRACTS.

Huge Airships Will Be Used For Trade With Americas—Able to Cross From Hamburg to New York In Three Days—Chief Purpose Is Mail Carrying.

The newest and largest Zeppelins which the Germans are reported to be building in large numbers are not intended to be used primarily for war purposes, but rather as aerial merchantmen for trading with the Americas, according to Alexandre Liwentaal, for years consulting engineer to Count Zeppelin.

Mr. Liwentaal, who is a Swiss by birth, but a Britisher by naturalization, has worked at his profession as an aeronautical engineer all over Europe. He was with Count Zeppelin during the most critical period of the development of the Zeppelin at the Friedrichshaven works. Asked about Zeppelins and their future, he said:

"Zeppelins are not primarily built for war. The Zeppelins that have been sent to England were only intended to deceive the British as to the capabilities of the more recently constructed airships. The real Zeppelins are those of the type that have lately flown over Lake Constance. They are nearly as long as the Lusitania.

"These Zeppelins are built for the following purpose: Directly peace is signed, probably before, if the war is greatly prolonged they will depart for the United States with dispatches, mails and envoys who will be in reality commercial representatives. As they are constructed to alight on water and are independent of sheds, they will alight in New York harbor or similarly sheltered places.

"After they have landed their passengers and mails they will take on petrol and fly at a low altitude over the United States to Mexico and South America and thus advertise the commercial prestige of Germany, even if she be defeated.

Cross Atlantic In Three Days.

"The latest type of Zeppelin can fly from Hamburg to New York in three days and a regular service will be at once established. They will procure petrol as a steamer buys coal at the places where they alight in America, and whatever the conditions of the atmosphere may be, these giant Zeppelins can fly 280 days a year in safety. It is not generally known that, even today, a Zeppelin is a safer medium of travel than a steamship.

"The real aim of the Zeppelin is to obtain the aerial carriage of the world's mails. For years to come they will only carry a few passengers, who will pay large sums to reach some place ahead of all other means of communication and, of course, envoys and officials."

The following dispatch from Zurich has appeared in a London paper:

"Reports from Romanshorn (on the southern side of Lake Constance, nearly opposite Friedrichshaven) say that a giant Zeppelin has been seen from there making its first trials. This latest monster of the air differs somewhat in shape from previous Zeppelins. It is 320 yards long and weighs about twenty tons.

"It is fitted with seven powerful motors and is armed with machine guns, a cannon and with apparatus for launching bombs and torpedoes. The machine is capable of rising to a height of 15,000 feet, at which height it is believed it will be immune from danger from anti-air craft guns. It can travel a great distance. This monster Zeppelin has taken about eight months to build.

"From my own knowledge," continued Mr. Liwentaal, "I believe it to be correct that Germany is organizing, if she has not done so already, a service of submarines for mail carrying purposes to the United States. There are no great engineering difficulties in constructing boats of this description to cross the Atlantic.

Zeppelin's First Backer.

"The man who gave Zeppelin his opportunity was the king of Wurttemberg. He gave him the land for his factory and supplied him with all the money he needed. The popular belief that the kaiser was Zeppelin's backer is incorrect. Wilhelm II. did not take him up until his inventions were perfected. Then the kaiser conferred on Count Zeppelin the Order of the Red Eagle, but in reality Zeppelin owes everything to the king of Wurttemberg.'

COST OF BORDER ARMY.

Expenditure is Estimated at About $5,000,000 a Month.

The total expenditures of the United States army quartermaster at El Paso, Tex., for July were $2,448,415.89, and he supplies only the forces from Del Rio to Yuma, including General Pershing's forces in Mexico. It is believed by army officers that the El Paso expense is about as much as the other two districts combined.

This would bring the total expense of maintaining the army as it is now constituted on the border up to about $5,000,000 a month.

A Want Ad Is Often the First Link in a Chain of Consequences
It initiates something of far-reaching importance to you. You meet someone with whom you will do business for years—or you buy or sell property that changes the currents of your daily affairs. Many a want ad is of but transient importance of course. But others influence your life for years and years.

FALL 1916 NEW FALL GOODS FALL 1916

There's an air of newness all through the store. New fall goods are arriving daily in vast quantities. We have been making preparations for a big business this fall and from present indications it will be the greatest in the history of the store. We cordially invite you and it will be greatly to your interest to come in from time to time and inspect our splendid assortments. You'll find everything needed for home and personal use at prices as low, and in many instances lower than those prevailing in the large New York shops.

Among the New Goods Noted

Were Dress Goods and Silks, Wash Fabrics, White Goods, Blankets and Comforts, New Shoes, Hosiery and Gloves, New Silk and Worsted Sweaters, Ribbons, Corsets, New Floor Coverings, New Draperies, New Furniture and Genuine Leatherings and New Furnishings for Men.

Daily Deliveries in Dunellen, New Market and Bound Brook.

Woodhull & Martin Co.
Profit Sharing Certificates With All Purchases

Daily Deliveries in Fanwood, Scotch Plains & Westfield.

TROOP D OFF ON A FIVE DAYS' "HIKE"

Men Have Quit Believing Rumors as to Orders and Are Hard at Work.

(BY JAMES J. MacNAMEE.)

Douglas, Ariz., Sept. 7.—It was made known definitely today that the entire remaining force of Jerseymen would participate in a ten-day hike within the next two weeks and as a prepartory move the commanders of the cavalry troops are preparing to send their men on a practice hike, Troop B going out today and Troop D tomorrow. The outing will take at least four days and rations enough for five days will be carried. Commanding officers will keep in close touch with the movements of the troops from camp here, and should any order be received from the War Department while the hikers are out they will be immediately recalled. Work of packing up for the start began today and it is certain that these two units will carry out the bivouac order. In the Fifth Infantry all attention is now being devoted to the plans for the big hike and the men are being conditioned for a sixty-mile hike, the exact destination of which has not as yet been made known.

Captain Frederick S. Rohrbach, of Company A, Fifth Infatnry, hailing from Passaic today took his men to the range to complete their practice shoot. Several of the men in this unit have given indications of expert material and the second visit to the range today is to make up for the time lost in last week's rainstorm, which overtook the men in the midst of their target work.

With the hikes a cetrtainty and range practice on yet ended orders were issued yesterday ordering the mess sergeants to build box stoves of the kind used for train travel at once. The El Paso and Southwestern railroad this morning piled up a dozen cattle cars on a siding oposite the camp, thus giving rise to the report that they were meant for the mules and horses of the militia.

Every inkling of information is of the haphazard variety. Not an ounce of credence is to be placed in any of the reports. One thing is certain, and that is that not a single man in camp, from the colonel down to the rawest recruit, knows the exact date on which the remaining units will quit this place, and it is fairly safe to conclude that the colonel is just as ignorant of the War Department plans as the enlisted men.

However, the official staff is of the opinion that the government will allow the troops to remain at Douglas upntil October 1, at least. Training of the finishing up variety has just been started and the officers contend that it would be mere folly to order a withdrawal of the entire brigade at this time. "Give us three weeks more and we will have a fine set of trained men to bring back to Jersey," is the unanimous opinion of the officers. In fact, they indicated today that they would be disgusted with the War Department should a return order go out at this time. The college students left here, and there are several dozen of them much disturbed over the order to discontinue applications for discharges on college entrance grounds. The men at first believed that this was done because the government intendeed to send the men all home before the fall term of college opened but in many cases the men are already a week late and they are writing to their homes and institutions of learning with a view to having higher authorities investigate the matter in their behalf.

STRUCK BY AUTOMOBILE.

George T. Stewart, of 456 West Third street, is in Muhlenberg Hospital recovering from the effects of an acciden Saturday noon, when he was run into by an automobile driven by Wright Babcock, of Fanwood. Stewart was riding his bicycle on South avenue, near Berckman street, when he apparently lost his head at the approach of the car and swerved in front of it. Babcock took him to the hospital and agreed to pay the bills.

BICYCLE STOLEN.

Arthur Moore, of 60 Westervelt avenue, reported to the police yesterday that someone had taken his bicycle from in front of Laing's bookstore on West Front street about 2 o'clock Saturday afternoon.

—That funny fellow Scoop is on the classified page.

Satifactory Every Day Service
That feeling of security which one should have in purchasing drugs is always experienced by our customers. It is most gratifying to us to note this, for it proves that our untiring efforts to provide the best of service and the finest and purest goods, have had the desired effect. If you will trade with us, we feel sure that our exemplary service will inspire in you this same feeling of security and cause you to become a regular customer. Let us be your family druggists.
SCHREINER BROS.
Prescription Pharmacy
Park Ave. and Second St.

An Appeal to Americans
BY
The Commission for Relief In Belgium
Sole Clearing House for all Belguim Relief

We, as Americans, are enlisted for the war to save seven million men, women and children. It is the greatest commissary undertaking in the history of the world, and in the lexicon of America there is no such word as fail.

We Need Food Supplies as Well as Cash

Railroads, express companies, postoffices, governors and state committees are aiding. Our Flotilla of Mercy, comprising thirty-five chartered ships, is constantly carrying food. But—Our Supplies Are Far too Short!

Are You Helping? If Not, Send in Your Name Now!

Make out your check or money order, or send cash either to your state committee co-operating with this Commission or to the New York Headquarters:

The Commission for Relief in Belgium
71 BROADWAY, NEW YORK, N. Y.

Checks to the Woman's Section should be made out to Miss Anne Morgan, Treasurer, No. 1 Madison Avenue, New York.

The Commission for Relief in Belgium
American Commission for Relief in Belgium
Spanish Commission for Relief in Belgium
Italian Commission for Relief in Belgium
Comite National de Secours et D'Alimentation

Honorary Chairmen
His Excellency Walter Hines Page
The American Ambassador in London
His Excellency James Gerard
The American Ambassador in Berlin
His Excellency William G. Sharp
The American Ambassador in Paris
His Excellency Senor Don Alfonso Merry Del Val Y Zulueta
The Spanish Ambassador in London
His Excellency Le Marquis De Villalobar
The Spanish Minister in Brussels
His Excellency Brand Whitlock
The American Minister in Brussels
His Excellency Henry Van Dyke
The American Minister in The Hague

Auditors and Accountants
Deloitte, Plender, Griffiths & Co., New York and London
Executive Officer—London
Herbert Hoover, Chairman
Executive Officers—New York
Lindon W. Bates, Vice Chairman
Robert D. McCarter, Hon. Secretary
The Woman's Section
No. 1 Madison Avenue, New York
Mrs. Lindon Bates, Chairman
Miss Anne Morgan, Treasurer
Mrs. August Belmont
Mrs. Edward R. Hewitt
Miss Mary Parsons
Mrs. William K. Vanderbilt
Miss Maude Wetmore
Miss Grace Parker, Secretary
Bankers'
Guaranty Trust Co.,
140 Broadway, New York

Subscriptions for the Local Committee May Be Forwarded to the Daily Press.

The housewife is the "official buyer" for the home—in almost all families. She is, consequently, the official "advertiser" for the home.

OFFICE OF STREET COMMISSIONER, CITY OF PLAINFIELD, N. J.

To Harry W. Douty, George P. Wetmore, Sarah O. Brien, Borough Bank of Brooklyn, Mollie L. McQuiod, Estate of R. O. Glover, Julia S. Picken, Estate of Charles W. Dodd, Estate of Anthony R. Dyatt, Lillian M. Coddington, New Market Realty Co., Jeremiah E. Elliott, Hannah McFadden, George L. Eager, Beckie B. Wertzman, Ida R. Opdyke, Sarah and Phoebe E. Ransome, Nathan Gold and W. Trackinsky, owners of lands affected by contemplated improvement to sidewalks and curbs thereof:

The improvement to the sidewalks of the properties situate and respectively known and designated on the "Block Assessment Maps of the City of Plainfield, Union County, New Jersey, First Ward, 1915," "Block Assessment Maps of the City of Plainfield, Union County, New Jersey, Second Ward, 1915," "Block Assessment Maps of the City of Plainfield, Union County, New Jersey, Third Ward, 1915," and "Block Assessment Maps of the City of Plainfield, Union County, New Jersey, Fourth Ward, 1915," on file in the office of the Collector of Taxes, as:

FIRST WARD.

North Avenue.

Street Number.	Block Number.	
765—783	122	Harry W. Douty
817—823	123	George P. Wetmore
915—921	125	Sarah O. Brien

SECOND WARD.

Berkeley Avenue.

766—778	285C	Boro. Bank of Brooklyn
780—806	285C	Mollie L. McQuoid

Leland Avenue.

517—535	282	Estate of R. O. Glover
601—609	281	Julia S. Picken
615—623	280	Estate of Charles W. Dodd
707—711	280	Estate of Charles W. Dodd

Woodland Avenue.

735—743	266	Estate of Anthony R. Dyatt

THIRD WARD.

West Fourth Street.

449	347	Lillian M. Coddington
717—719	352	New Market Realty Co.
721—723	352	Jeremiah E. Elliott
741—743	352	Hannah McFadden
919—921	359	Geo. L. Eager

FOURTH WARD.

West Fourth Street.

530	425	Beckie B. Wertzman
612	426	Ida R. Opdyke
800—808	437	Sarah and Phoebe E. Ransome
942—944	441	Nathan Gold and W. Trackinsky

as directed and required by the ordinance of the City of Plainfield, entitled "An Ordinance Concerning the Construction and Repair of Sidewalks and Curbs," approved July 15, 1910, as amended, not having been completed, the Common Council of said City has directed such improvement to be made under the direction and supervision of the Street Commissioner, and further directed notice of such contemplated improvement to be given to the owner or owners of any lands thereby affected and further directed that if such improvement shall not be completed within the time and in the manner directed in this notice, the Street Commissioner shall thereupon forthwith proceed to cause such improvement to be made by the city under his direction, as authorized by said Ordinance and the Act of the Legislature hereinafter referred to. The foregoing is a description of your property affected, sufficiently definite in terms to identify the same and the following is a description of the required improvement, viz., on North Avenue, Berkeley Avenue, Leland Avenue and Woodland Avenue, the construction, adjoining said property, of the sidewalk, and on West Fourth Street, the construction adjoining said property, of the curb, all to be laid as directed in said ordinance (to which ordinance and record thereof in the City Clerk's office reference is hereby made for greater certainty), at the expense of the abutting land owners, composed of concrete to be laid in conformity with the specifications for cement sidewalks and curbs as set forth in "Standard Specifications for Portland Cement Sidewalks and Curbs," filed in the office of the City Clerk, April 11, 1910.

The Street Commissioner shall give the correct lines and grades in all cases.

Notice is further given that unless said improvement shall be made within thirty days after the publication of this notice, it is the intention of said City to make said improvement or cause the same to be made, pursuant to the authority of the Act of the Legislature of the State of New Jersey, entitled "An Act to authorize cities to construct and repair sidewalks and curbs and to provide for the payment of the cost thereof," approved April 13, 1908, and acts amendatory thereof and supplemental thereto.

Proof under oath of the publication or service of this notice will be filed within two days thereafter in the office of the City Collector, being the officer charged with the duty of making official searches for liens.

Said Act of the Legislature provides that in case of non-payment of the charges authorized thereby, the land and real estate subject to the liens of such charges may be sold in the manner provided for the sale of lands for the non-payment of assessments.

Dated Plainfield, N. J., Sept. 9, 1916.

ANDREW J. GAVETT,
Street Commissioner of the City of Plainfield.
9—9—5

SHERIFF'S SALE—In Chencery of New Jersey. Between Emma E. Giddes, complainant, and Caroline Pearson and Oskar F. Pearson, her husband, defendants. Fl. fa. for sale of mortgaged premises.

By virtue of the above stated writ of fieri facias to me directed I shall expose for sale by public vendue, at the Sheriff's office in the Court House, in the city of Elizabeth, N. J., on

WEDNESDAY, THE TWENTIETH DAY OF SEPTEMBER, A. D., 1916,

at two o'clock in the afternoon of said day. All that certain tract or parcel of land and premises, hereinafter particularly described, situate, lying and being in the City of Plainfield, in the County of Union and State of New Jersey: Beginning at a point in the center of East Fifth St., as the same is now laid out and opened, said point being distant two hundred and thirty and seventeen One-hundredths (230.17) feet in a magnetic course of South forty-eight degrees and thirty-five minutes west, along the said center of East Fifth Street from its intersection with the center of Washington Street; thence running along the center of East Fifth Street aforesaid, south forty-eight degrees and thirty-five minutes west a distance of sixty-five (65) feet to a point and corner of a lot sold and conveyed by Lewis G. Hummer and husband to Henry F. Bickel; hence along said Bickel's line, south forty-two degrees and thirty-five minutes East, a distance of one hundred and fifty seven (157) feet to the Southeasterly corner of said lot conveyed to said Bickel as aforesaid; thence north forty-eight degrees and thirty-five minutes east and parallel with the center of East Fifth Street a distance of sixty-four and seventy-seven one-hundredths (64.77) feet to a point and corner; thence north forty-two degrees and thirty minutes west, a distance of one hundred and fifty-seven (157) feet to the aforesaid point in the center of East Fifth Street to the Place of Beginning.

Subject to the rights of the public to the use of said East Fifth Street as a public road or Avenue as now laid out and opened. Said premises being the Second Tract described in deed from Mabel Magdalene Pearson, single, to the said Caroline Pearson and Oskar F. Pearson, her husband, dated January 9th, 1914 and recorded in the office of the Register of Deeds for Union County in Book 636 of Deeds, pages 142 &c.

GEORGE C. OTTO, Sheriff.
REED & HETFIELD, Sol'rs.
8-28-4m EDJ&PDP Fees, $20.06

NOTICE OF TRANSFER OF LICENSE.

TAKE NOTICE—That on the Twenty-second day of September, 1916, A. D., at ten o'clock in the forenoon, or as soon thereby as the Court can hear the same, at the Court House at Elizabeth, we shall apply to the Hon. James C. Connolly, Judge of the Court of Common Pleas of Union County, to have the license of Herman J. Frowrey to sell malt brewed, vinous and spirituous liquors, in quantities from one quart to five gallons, at the premises situate at the corner of Park Avenue and Front streets, in Scotch Plains, in the Township of Fanwood, Union County, New Jersey, transferred to Joseph P. Venezia.

Dated September 6, 1916, A. D.
(Signed)
HERMAN J. FROWERY.
JOSEPH P. VENEZIA.
9—11—2M

L. MORALLER & SONS
WATCHMAKERS AND JEWELERS
WATCHES
CLOCKS and
JEWELRY
Fine Watch and Clock Repairing a Specialty.
217 Park Ave. Phone 1783.

URGES EVERYONE TO QUICKLY GET ON WATER WAGON

Drink glass of hot water before breakfast to wash out poisons.

To see the tinge of healthy bloom in your face, to see your skin get clearer and clearer, to wake up without a headache, backache, coated tongue or a nasty breath, in fact to feel your best, day in and day out, just try inside-bathing every morning for one week. Before breakfast each day, drink a glass of real hot water with a teaspoonful of limestone phosphate in it as a harmless means of washing from the stomach, liver, kidneys and bowels the previous day's indigestible waste, sour bile and toxins; thus cleansing, sweetening and purifying the entire alimentary canal before putting more food into the stomach. The action of hot water and limestone phosphate on an empty stomach is wonderfully invigorating. It cleans out all the sour fermentations, gases and acidity and gives one a splendid appetite for breakfast.

A quarter pound limestone phosphate will cost very little at the drug store, but is sufficient to demonstrate that just as soap and hot water cleanses, sweetens and freshens the skin, so hot water and limestone phosphate act on the blood and internal organs. Those who are subject to constipation, bilious attacks, acid stomach, rheumatic twinges, also those whose skin is sallow and complexion pallid, are assured that one week of inside bathing will have them both looking and feeling better in every way.—Adv.

Free!

Upon receipt of a postcard request, we will send FREE to any address a sample copy of the cleverest satirical weekly ever printed in this country.

Don't miss it; write today.

Puck
210 Fifth Ave., New York

Scientific Christian Healing

By a regular graduate of Christian Science. Non-Sectarian, non-orthodox, recognizing the known facts and laws of physiology in relation to the science of psychology.

Unity Literature Free

MRS. L. HENDRICK, Ex. C. S. Graduate of Christian Science. Psycho-analist, teacher of metaphysics.

SILVER SPRINGS SANITARIUM
Bound Brook Road (Trolley.)
West of Dunellen, N. J.; formerly Robert Fitsimmons' home.
'Phone 1299-R, Dunellen.

Consultant:
C. HENDRICK, M. D., & Ex. C. S.
Office patients treated.

CORPORATION NOTICE

Notice is hereby given that an ordinance entitled: "An Ordinance accepting the dedication and extension of Stelle Avenue and making the same a Public Highway to Arlington Avenue," a copy of which is subjoined to this notice, has been introduced before the Common Council, read the second time, and ordered engrossed preparatory to its third reading, and that it is the intention of the Common Council to adopt such ordinance at the regular meeting of the Common Council to be held in the Council Chamber, No. 149 North Avenue, in the City of Plainfield, N. J., at eight o'clock p. m., on Monday, the Second day of October, A. D., Nineteen Hundred and Sixteen, at which time and place prior to the adoption of said ordinance said ordinance will be considered by the Common Council, and all persons interested may be heard before the Common Council with reference to the proposed ordinance.

By order of the Common Council.
JOHN J. CARROLL,
City Clerk.
Plainfield, N. J., September 5, 1916.

AN ORDINANCE

Accepting the dedication of extension of Stelle Avenue and making the same a Public Highway to Arlington Avenue.

The Inhabitants of the City of Plainfield, by their Common Council, do enact as follows:

Section 1. That the dedication for use as a public highway of extension of Stelle Avenue, from a line 200 feet east of the easterly side of line of Union Street to the westerly side of line of Arlington Avenue, in the City of Plainfield, as shown on map entitled "Map showing dedicated extension of Stelle Avenue to Arlington Avenue, City of Plainfield, N. J.," and filed in the office of the City Clerk, September 5, 1916, be and the same is hereby accepted. 9--11-2M

CHURCHES PLAN CAMPAIGN

(Continued from Page 1.)

Chauncey L. Hight.

The Rev. Dr. Clark, pastor of the Congregational church, opened the service with a reading of Scripture, and the Rev. Dr. Charles E. Herring offered a prayer.

In his introductory remarks Mr. Gavett explained that sixty-two per cent. of the country was dry, and that he believed Plainfield wanted to follow. The voters here have been treated like children, he said, in being denied the right to decide for themselves whether or not they want saloons. City officials deplore the move toward prohibition that is underway, and one of them recently asked why his friends wanted to "disrupt the party."

"If the saloon is disrupting the party," said Mr. Gavett, "then they ought to help us throw it out and settle the question forever, but they don't seem to want to do this."

Mr. Gavett told of other cities that had tried prohibition for years, one of them in New Jersey, and said that they found the new conditions better for citizenship. As Plainfield voters had been denied the right of a direct vote on the question they were going about it in the only manner left open to them.

George H. Batchellor, a resident of Plainfield for twenty-nine years, was proud of the city and its advantages, he said, all but the saloons. He called the licensed saloons "breathing places of hell" and "stink holes," and asked why the wise city officials and business men who advertised other advantages of the city did not advertise them as well, if they were advantages too.

Local option is an American principle, said Mr. Batchellor, and he added that forty-six States have such a law. The two that have not are Pennsylvania and New Jersey. The reason New Jersey has none is because the brewers and distillers control the legislative halls when one is proposed, he said.

In the final analysis the question of saloons is one that must be settled by the church people, and the responsibility for the presence of saloons rest on them, he said. He called attention to the fact that a majority of members of the Council who last year and the years before voted for saloon licenses were church members. "They argue that the church keep out of politics," said Mr. Batchellor. "It has here. I confess that I have kept out of politics, but I am ashamed of it, and I will not keep out any longer."

Christian sentiment has been responsible for every moral reform in the history of the country, the speaker declared, and he pointed out the anti-slavery law, the anti-gambling laws and white-slave laws as examples. Christian sentiment can close the saloons when it is awakened, and the "indifferent Christian" is to blame for the rum traffic. He urged that every Christian get busy and "vote as you pray."

"New Jersey is not an American commonwealth,' declared Dr. Strong in the beginning of his address. He referred to the absence of the right of exercising local option on the saloon question. Dr. Strong said that the people had been deluded by the false and wicked philosophy that the saloon is a necessity, but he declared that not even the undertaker profits from its operation in any community. "Its reasons for existence are as false as hell," he said. "The whole business is bred in hell." Instead of saloon the whisky shop should be labeled poison house, he said, and he quoted:

"Bar to Heaven,
Door to hell.
Whoever named it,
Named it well."

"The churches are in this fight to stick," ended Dr. Strong. "I hate the saloon, as every other minister and Christian hates it, and I am proud to be up here fighting for it. When all the saloons are finally driven out of Plainfield you wouldn't like to walk down the street and point out a church, saying it didn't help in the work, would you? Well, you shan't point out the First Baptist church!"

Dr. Anderson quoted the law of the M. E. church, which required the expulsion of any member who signed a petition for a saloon, rented his property for the sale of whisky or otherwise aided in the traffic. His address was in answer to the question, "Is it possible to make Plainfield dry?"

The first argument put up by the friends of the saloon, he said, was that hotels would not be able to do business without a bar and therefore salesmen coming here to sell goods to local merchants would avoid the town because of an absence of accommodations. In the first place, he said, a salesman handling a legitimate line of goods who would not come here to sell because the town was dry ought not to be invited anyway, and local merchants would not miss him, but even though all the hotels were to close there are enough respectable boarding-houses to care for all of Plainfield's visitors.

The argument that prohibition would not prohibit because "speakeasies" would spring up is answered almost every day in the papers, he said, when stories are printed of the conviction of "bootleggers" even under the best of regulation. A former councilman and holder of a higher municipal office not long ago said he would like to be mayor of Plainfield if it went dry to show the people that the law could be enforced, quoted Dr. Anderson, and he is in a position to know whether or not he would succeed.

If Plainfield goes dry there will be no need to fear that "our soaks will go over to North Plainfield to get their liquor," said the minister. He would not be surprised, he admitted, to see North Plainfield show its larger neighbor a lesson in this, and he knew two men who would be leaders in the movement there. They were the Rev. Joseph O. McKelvey and Mayor William L. Smalley. The names brought a second outburst of applause.

Plainfield is now collecting $12,600 in license from its four hotels, four saloons and three wholesale houses. They pay a little over $5,000 in taxes, making a total revenue from these places of $17,600, if the tax is included. He did not believe the tax should be added, as this would not be lost or even decreased if the saloons were closed forever. The cost to the municipality in officers' salaries and court fees is much more than this, he declared, and he quoted a city magistrate as saying that almost all the cases in police court were due directly to the open saloons.

Morally there can be but one side to the question, added Dr. Anderson, and he quoted a friend, "Any man who undertakes to argue for the saloon is a nut and ought to be in the bug house."

After giving the names of the men who are running for Council on a no-license platform, Dr. Anderson told his audience that if there was but one vote against the saloons in his precinct and ward they could be assured it was his.

A collection to help defray expenses of the campaign was taken.

FRANCE MUST REBUILD 3,000 OF HER RUINED TOWNS

Large Cities Outside War Zone to Be Godmothers of Stricken.

France has made preparations for the reconstruction of the towns and villages of the northeast, almost 3,000 in number, destroyed or seriously damaged by the German invasion. The large French cities which were untouched by the war have undertaken to act as "godmothers" to the stricken towns and communities. Lyons is ready to give maternal care to Lille if that afflicted city returns to the possession of France.

The famous Arts and Crafts college in Lille, obliterated from that city by the Germans, is being reorganized in Lyons and at the favorable hour will be restored to Lille. Paris will be the godmother for a multitude of towns.

Several cities are bidding for the honor of having Verdun as a foster child, as the great fortress city, though not captured, is badly wrecked, and Marseilles may be successful in this regard. Arras may be allotted to untouched Dijon, which has gathered in many refugees from that war wrecked city.

Meantime an exposition is being held at which great building and contracting corporations of France have presented models of new towns and villages which they will undertake to erect in a given number of days for a fixed sum of francs and centimes. Where hasty construction is needed these quickly erected models will be selected, a variety of plans being determined upon in view of the varied conditions of the centers of population to be replaced. A certain quantity of the quick construction work probably will be needed even in towns only partially destroyed, as the refugees are anxious to return to the sites of their homes at the earliest possible moment. More permanent structures can later on be put up at leisure.

One of the touching sights described at the Paris "reconstructed city" exposition is the crowd of refugees from the invaded region who go there. Many of them shed tears at the thought that these new model structures are to take the place of the quaint, irregular buildings that have been associated with their ancestors for generations.

Important consideration is given to the fact that immediately after the war there will be so much building to be done that labor will be exceedingly scarce, and it will be necessary for the time being to be content, in many places at least, with makeshift structures until sufficient numbers of workingmen can be found to attend to the building of solid houses. The factories and the government works will make a severe demand on the available labor of the country. Arrangements are already being considered for importing large numbers of Italians and Spaniards to assist in the reconstruction work.

Many of these will follow the advance of the French on the Somme front, as it is the purpose of the government to restore conditions as rapidly as possible.

TAKEN FROM THE MAILS.

What the Censor In England Has Held Up Until War's End.

The most interesting museum in London is closed to the general public. It is the museum of the censor, where various attempts to get past the blockade are exhibited. Its contents have come chiefly from the United States.

Among other things it contains:

A packet of pure rubber done up in the form of narcissus bulbs.

A pound of lard made to look like a newspaper.

A forty pound side of bacon sent first class mail from St. Louis, on which the postage was $5.

Letters written on sheets of pure rubber.

Shoes, some of them wrapped in sole leather.

Sausage shaped rolls made to look like bundles of newspapers, but containing in some cases rice, rubber, tobacco or sliced ham.

Two iron crosses addressed to an American child.

These bits of contraband are not confiscated but will be sent on when the war is over.

—Do the available household workers of this city, who read the classified columns of this newspaper, know that you need a good servant!

Hereafter the Advertisements of
HEARN
Fourteenth Street, West of Fifth Avenue, N. Y.
Will Be Found On PAGE 7

The Telephone In War

AN OFFICER OF THE INDIAN CONTINGENT OF THE BRITISH ARMY ON THE FRONTIER OF EGYPT PREPARED AGAINST A THREATENED TURKISH INVASION.

The European War has brought strange elements together, and curious contrasts occasionally come to the surface, in the writhing melee which is preparing for a new Europe by the destruction of the old. In The Telephone Review, N. Y., appears a page of photographs of which one especially is rich in the suggestion of these seeming distortions, anomalies which may be in the end but the symbols of the new times.

The picture shows a solitary turbaned figure with a telephone at his lips. He is an officer of the Indian contingent—a Hindu fighting for the British Empire. He is in Egypt, guarding it from the threatened invasion of the Turk.

The varied realms of association which are met in that solitary figure give pause to the most facile imagination,—India, the weaver of that dim curtain which hides the dawn of our civilization, the Pyramids, with their memories of science, art and conquest clustering around them, the fierce traditions of the Turk, the newer empire on which the sun never sets, and the youngest child of the western world, whose gift, the transmission of speech, stands ready to unite every continent and every people. Unconscious, the solitary turbaned fighter of the East, bends over the magic thing the West has given him.

The other pictures, all illustrative of the telephone in war, are less striking in their suggestion, though enlightening and interesting in the extreme. We see that the Italians behind their redoubts of sand bangs, keep the telephone wires humming, for news of the longed for order to advance. In the French army, the telephone stations are on the move, in spacious automobiles. The German policy of training the younger generation for war, extends to the use of the telephone. We see the boys being taught to make the telephone a part of their military equipment, the ability to instal instruments and lay wires at short notice under trying conditions being another necessary accomplishment in the art of war.

The wonderful demonstration of the value of the telephone in war is also a revelation of its value in the pursuits of peace, and those who have learned to depend upon it in the bloody conflict are likely to do so when the war is over.

JUVENILE LANDSTURM IN THE GRUENWALD USING FIELD TELEPHONE.

A FRENCH TELEPHONE STATION IN AN AUTOMOBILE.

ITALIAN TELEPHONE POST IN CARSO, IN AUSTRIA, ON THE DRIVE TO TRENTINO.

Plainfield Souvenir Book

A WORK OF ART

The Most Beautiful and Complete Book of Plainfield Ever Issued--One Should be in Every Home--Send Them Away to Your Friends.

Price 25 cents

ON SALE AT

DAILY PRESS OFFICE
LAING'S BOOK STORE
BROWER'S STATIONERY STORE
OLMSTEAD'S STATIONERY STORE
COURIER-NEWS OFFICE
ESTIL'S BOOK SHOP
A. E. FORCE & CO.
PAUL R. COLLIER

Plainfield Daily Press

Published Daily except Sunday, by the PLAINFIELD PRESS COMPANY, 108 North Avenue.

Entered at the Plainfield, N. J., Postoffice as second class mail matter.

Leslie R. Fort, Managing Editor.

TELEPHONE PLAINFIELD 3000.
Private Branch Exchange connecting all departments.

Two cents a copy. Ten cents a week. $5.00 a year in advance. Delivered by carrier or by mail. No extra charge for papers mailed to points in the U. S. and Canada.

Any subscriber failing to receive a sing.. issue will confer a favor by notifying the business office.

Advertising rates mailed on application. Copy for change of advertisements to ensure change for same day must be at the office by 9 a. m.

PLAINFIELD, NEW JERSEY, SEPTEMBER 11, 1916.

CONTINUED SERVICE NEEDED.

It is a matter of supreme importance that the Republicans of this State should prepare the way for the election of a Senator whose ability, whose condition of age and health and whose political foresight shall make him eligible to continued service in the upper branch of Congress, says the Elizabeth Journal. It is even greater folly for a State to elect a representative to the United States Senate who is ineligible to continued service in that body than to elect one who lacks character and the qualities that make a statesman.

It is a strong, indisputable argument for the election of Joseph S. Frelinghuysen that he is in the very prime of life. He is 47 years old. His opponent is 70 years old. There is a vast difference in the powers of action and endurance in the strenuous life at Washington of a man of middle life and one of three-score years and ten.

In ability, in experience in business and political affairs, in party and public service, Mr. Frelinghuysen is fully understood to be the equal of his opponent. Mr. Frelinghuysen is the equal of Mr. Murphy in the qualities that make him eligible to serve a great State at Washington, although it is recognized that Mr. Murphy is an able, experienced and successful man. In training and in hereditary instinct Mr. Frelinghuysen is peculiarly endowed for service in the capacity in which he seeks service.

It must be recognized that Mr. Frelinghuysen represents these times of progress and independence in political affairs much better than his opponent. Mr. Frelinghuysen is known to be progressive and all his public life shows it. Mr. Murphy is known to be a confirmed reactionary and his political record of the past few years shows it. It is not true, as charged by some of Murphy's supporters, that their favorite has been a better party man or a better public servant that Mr. Frelinghuysen. It is men of such reactionary tendencies as Mr. Murphy who have blocked the way of the Republican party in recent months and years. It is such men as Mr. Frelinghuysen who have won the confidence not alone of good Republicans but of the independent element who are loath to claim party allegiance.

The States that have gained influence at Washington have been wise enough to continue in service their representatives in Congress who have shown character and statesmanlike qualities. New Jersey must not expect to take its place among States having dominant political influence and prestige until men are selected and elected to the Senatorial office who are not alone possessed of character and ability but who are young enough and strong enough in physical powers to serve the State more than one or two terms. Joseph S. Frelinghuysen is in every particular an ideal candidate.

• • • • • •

PAROCHIAL SCHOOL SYSTEM.

In a recent issue of the New York Sun there appeared a supplement containing several interesting and instructive articles on the Catholic schools of this country. Prominent educators the country over expressed their views and the clergy was given a fair opportunity to express its ideas. The value of giving to the oftimes misinformed and too often easily fooled public a straightforward account of what the Catholic schools are teaching the young of the nation is realized. That patriotism is the very foundation of the existence of these United States of ours is a well known fact. To some it appears that the public schools of the country are the only schools in which love of country is taught. A glance at, not necessarily a thorough perusal of, the articles appearing in the Sun fully prove that patriotism is not only taught but is fostered in the Catholic schools of the nation. Conclusively was it proven that the parochial school system is just as efficient and just as productive of good citizenship as is our public school system, of which we are justly proud. Educationally, one system is equal with the other. There may have been times when the parochial system in one place excelled the public school system in the same place; and there may have been times when exactly the opposite was the case. Each system has the same end in view, i. e., the making of valuable citizens.

• • • • • •

Today the eyes of the country are on Maine. The voters of that State, exercising their long established right of first voice in National affairs, are to decide the issues that confront the entire nation in the presidential election of this fall, and "as Maine goes, so goes the nation." This has been not altogether a hollow expression in the past and whether or not it will again be proven true, leaders of both parties have shown their belief in the effect of Maine's vote by sending their strongest campaign orators. It must be borne in mind that Maine is a normal Republican State, although the Republicans concede some offices to their opponents on local issues. Maine will be the first to decide to pass an opinion on the strength of Hughes as a campaigner, although a decisive Republican victory there could not be fully credited to him, as the Colonel also was heard.

• • • • • •

It is said Carranza will demand not only that the United States troops be withdrawn from Mexican soil but that this country pay an indemnity of from $100,000,000 to $200,000,000 because of the humiliation to Mexican power and honor that resulted from the punitive expedition after Villa. $200,000,000 for the "honor of Mexico." A nation that murders its own citizens and those of other countries that greed and lust may be satiated in the name of the flag. No American, or other foreigner who has gone through the horrors of the past few years in Mexico would honestly swear that the honor of the nation was worth more than $2.

• • • • • •

There should be no need of calling to the attention of voters the registration of tomorrow. Those who did not vote in the last general election or who need certificates for other reasons must register or they will not be allowed to vote in the primary of this month. Issues that have been brought into fights for councilmanic nominations affect every voter of Plainfield, and every man who is eligible to cast a vote owes it to himself and his party to legally qualify.

• • • • • •

Mr. Wilson may have thought it necessary to confess that he was not good looking, but we think most people suspected the truth long ago.

ENGAGEMENT ANNOUNCEMENT.

Mrs. Anna Smith Willett, of Willett's Point, New Richmond, Quebec, Canada, announces the engagement of her daughter, Olive May, to Harry Brokaw Smith, son of Captain and Mrs. William C. Smith, of Grandview avenue, the borough. No date has been set for the wedding.

—An inefficient office helper may err to turn the tide against you in many a possible business transaction.

WILL DISCUSS "AFRICA."

The Woman's Missionary Society of the First Presbiterian church will hold a meeting tomorrow afternoon at 3 o'clock in the chapel. The topic for conversation will be "Africa." The Home Mission topic will be "Anticipation and the Future." All members are urged to be present as special business will be acted upon at the meeting.

—Press want ads. pay.

On the Spur of the Moment

by Roy K Moulton

The Sewin' Circle.

When any married feller tips his hat
unto a maiden fair,
The sewin' circle hears of it and
thrashes round and tears its
hair.
A feller is a low-down brute to go
and treat his wife like that;
They say he is a heartless flirt. The
maiden is a little cat.
When any purty widder goes and
buys herself a new silk dress
The sewin' circle hears of it within
a day and starts to guess.
When any feller feels some flush and
goes and buys an automobile,
They say, "Where did he get the
price? No man could do it
and not steal."
The sewin' circle is so good it cannot
see a thing but harm,
It is so mightly-all-fired good that
good ness seems to lose its
charm.
While servin' fer the heathen in far
Timbuctoo and Zulu Land.

Little Nature Stories.

"Sunny" Curtis has adopted a novel, though slow and rather tedious, albeit effective plan to annihilate the potato bug. Taking a pair of pincers he repairs to the potato field and seating himself in some likely looking place, placing a few potatoes on the ground about him. The potatoe bugs, scenting the feast, make for the potatoes when "Sunny" grabs them with the pincers and rejoices when he sees the fur fly. In this way he claims he can effectively rid his farm of that pest.

A lady in LeRoy, who requests that her name be not mentioned, is the owner of a lot of nice chickens that possessed an abnormal disposition to scratch, especially in her neighbor's garden. Not caring to shut the fowls up, she adopted a plan of taking a part of a shingle about two inches wide and twelve feet long, which she strapped on the feet of the chickens. This precludes the possibility of scratching, nor can they run very fast. But it is amusing to see how gingerly, yet stately, the stay and guide high, too.—LeRoy Correspondent in Tustin Times.

Sings of the Times.

Canadian bartenders ask for fewer hours, and still some people claim it is a long time between drinks.

Doctor says hot weather will cure delirium tremens. It may be added that if a man never drinks anything but hot water he will never have 'em."

A Chicago waiter has been arrested for flirting after being warned once by the police. He is believed to be the first waiter in history who refused to take any kind of a tip.

It was a great joke on the robbers who held up a train in Texas to find that the porter had already taken up his collection and disappeared.

Most of the female beauty dope in this country is being written by men who have filet mignon complexions and warts on their noses.

There are a good many honest men who dies in the poorhouse, but a good many more who don't.

The Auto Foot.

The auto foot is a new disease
Which comes to folks who take their
ease,
And ride all day in limousines
Or other fancy gas machines.
The auto foot, they tell us, is
A new form of the rheumatiz,
Which gives its victims heaps o'
pain
And makes 'em howl with might and
main.

When they are ridin' round in state
Their blood, it does not circulate,
They sit so long upon a seat
The blood don't travel through the
feet.

It is like all the auto fads,
'Twill surely take a lot of scads.
To hire a doctor for to treat
You when you have got auto feet.

The Reason.

The following unique epistle was picked up lately in the street:

"Dear Bill: The reason I didn't laff when you laft at he in the postoffice yesterday was becose I hev a bile on my face and I can't laff. If I laff she'll bust. But I love you, Bill, bile or no bile, laff or no laff."

- Proctor's Theatre -

At Proctor's Wednesday.

Two V. L. S. E. productions appear at Proctor's today, including a Vitagraph production, entitled "The Tarantula," with Edith Storey and Antonio Mareno playing the leading roles, and Lewis B. Stone and Marguerita Clayton in "According to the Code." In "The Tarantula" the man pays and the woman goes free. It is a refreshing change from the usual version, and it is presented in such a manner that we recommed it to the film fans as a subject which will satisfy them to the fullest extent. The cast contains four players whose work is exceptional, and we name them in the order in which they impress us: Edith Storey, Tony Mareno, Eulalie Jensen and Henry Hollingsworth. Miss Storey's rendition of the Cuban girl, whose wrong at the hands of a young American, and her subsequent murder of him, make up the central incident, is equal to her best, which is saying a good deal. Moreno offers a strong performance, and Miss Jensen is very impressive in a role which most actresses would have acted in a conventional fashion. "According to the Code" is a military play with a realistic atmosphere and Lewis S. Stone, together with Marguerite Clayton furnish an abundance of pleasing entertainment. Another feature today is the presentation of the second episode of "Beatrice Fairfax," the new serial creation with Grace Darling and Harry Fox featured. Tuesday is Triangle day, a Fine Arts feaure occupying a prominent position in the program. It is "The Devil's Needle," starring Norman Talmadge and Fully Marshall, and depicts both of these well known favorites in parts suited admirably to their talents. In addition Tuesday a Keystone comedy and the fourteenth episode of "The Secret of the Submarine" is provided. On Wednesday two five-part feature attractions will make up the photoplay entertainment. A William Fox production on the one hand, entitled "Sporting Blood" and featuring Dorothy Bernard and Glen White, and by special arrangement a Metro offering, entitled "Dorian's Divorce," with Lionel Barrymore heading a picked cast of talented artists.

GREECE
By BRINKERHOFF.

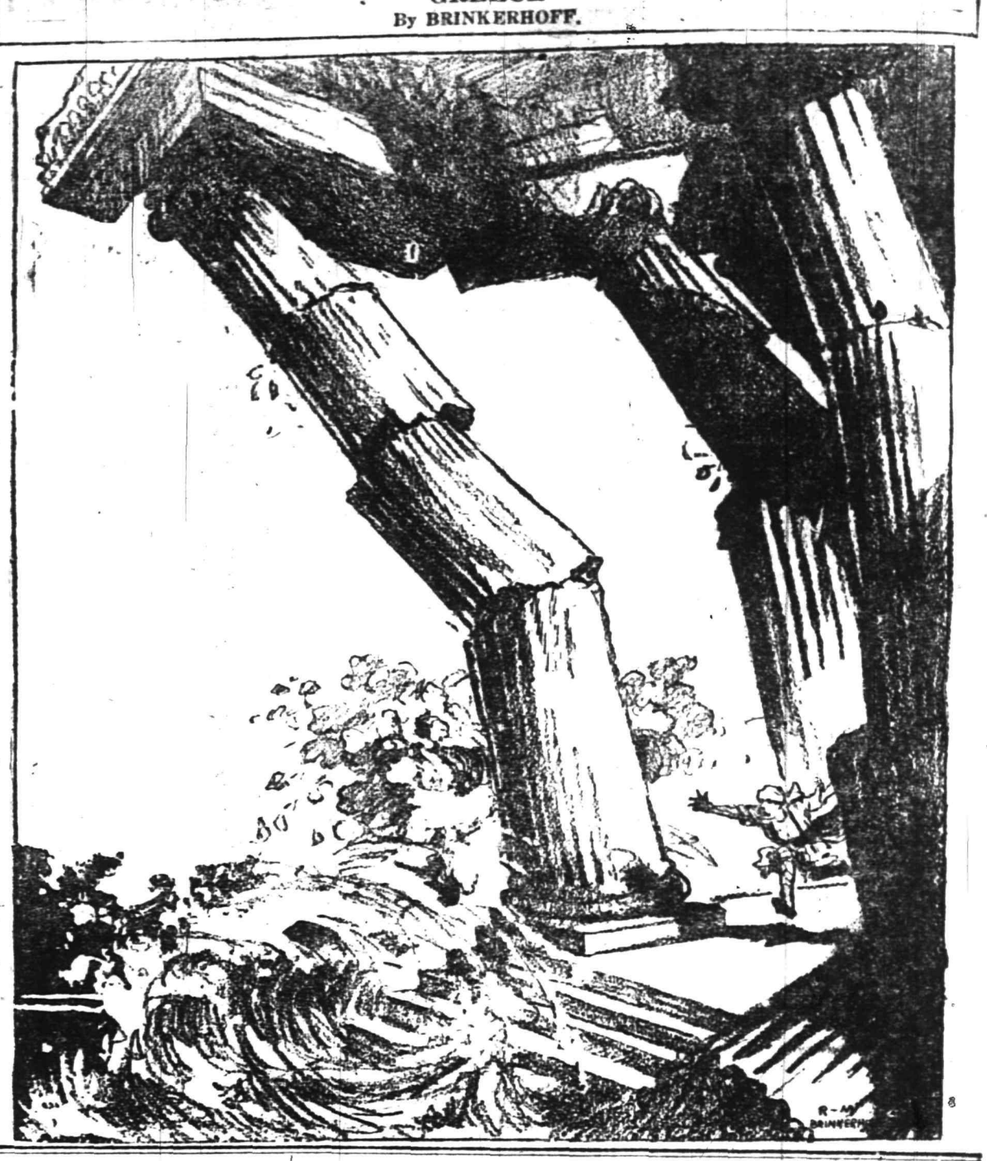

BRUSSILOFF IS IDOL OF THE WHOLE RUSSIAN ARMY

Leader of New Offensive Gives Views of Commander's Duty.

A. A. Brussiloff, commander of the Russian offensive against the Austrian battle line, is sixty-four years old and looks forty-five. He took part first as a captain and then as a major in the Turko-Russian war of forty years ago.

"How old values have been upset," he said to M. Breshko-Breshkovsky of the Petrograd Bourse Gazette when he had told that enterprising journalist that he could not remain on the front, not even to welcome and write about the "new army."

"Take Skobeleff," he added, naming one of the most distinguished generals of that war. "Is it thinkable that an ostentatious, decorative general like that, galloping about at the front in a white uniform and on a white horse, should exist today? Possibly he would only last a quarter of an hour, for if the Germans fired a few volleys nothing would be left of the dashing horseman.

"In those days this splendid bravado had its object and meaning. It was an inspiration to the troops. But now, when everything has disappeared from the surface and been buried in the ground, Skobeleff could be seen by, at the most, two companies.

"That is not enough to justify the exposure of the life of the commander of an army to such danger. At the same time I am far from thinking that the commander of an army should merely sit at his headquarters or drive round visiting the staffs of corps and divisions.

"On the contrary, a commander must be visible at the front and under fire, so that the officers and soldiers may see him and 'feel' his presence and so that he may witness the actual circumstances of the battle. Only by these means can there be a living bond between a commander and the army."

A. A. Brussiloff, according to M. Breshko, lives by nerves, strenuous work and a sense of duty. He eats very little. He regards dinner as a necessary evil, and it is finished in not more than twenty minutes. Immediately after he goes to the adjoining carriage—workroom of his head of the staff and they are occupied together till late at night.

The soldiers worship him, says M. Breshko. He never courts popularity among them. He talks to them seldom and then with a matter of fact abruptness, yet "in his few words lies a knowledge of the soldier's soul, a skill in finding the direct road to the soldier's heart, which could never be taught, but which must be deeply rooted in the man himself."

A. A. Brussiloff's physical endurance at sixty-four is said to be amazing, even now one of the best cavalrymen in Europe.

SEEK TOWN TO TEST CURE.

Tuberculosis Prevention Society Has $150,000 to Spend.

Dr. D. S. Armstrong of New York, representing the National Association For the Study of Prevention of Tuberculosis, went to Massachusetts to search for a town of about 100,000 population on which to expend $150,000 for a scientific test in stamping out tuberculosis. Various communities in Massachusetts and New York state will be visited before the place is selected.

Discussing his quest, Dr. Armstrong said: "We want a town that has some industries, because tuberculosis is a poor man's disease. We don't want a town of commuters, as we could not keep track of them, and yet the town must not be too far removed from the large industrial centers."

—Press want ads. pay.

Plainfield Theatre.

Elizabeth Jane With "Merry Rounders," Plainfield Theatre, Matinee and Night, Monday September 18th.

The new vaudeville bill at the Plainfield Theatre is a riot of fun from beginning to end. The opening show this afternoon was attended by a capacity house and each number was vociferously applauded at its conclusion. Of all the specialties that have been offered at the West Second street theatre in the past, "The Country Girls," a musical comedy, is a brilliant terpsichorean representation. The act contains ten pretty young woman enhanced with beautiful scenic backgrounds and gowns.

"Lonesome Corners," a comedy scenic sketch, is a scream from start to finish, and there is not a dull moment throughout its entire enactment. Gilbert Ward, the comedian, provides the audience with an unusual bunch of laughs, and presents them in a way that is all his own. "The Village Trio," high class singers of popular songs, add a refreshing bit of variety to the bill, their repertoire containing all the latest hits in popular songdom.

The entire program is lengthened out by a number of motion picture features. Prominent photoplay men and women are shown in the picture stories that please both old and young. A feature of the picture portion of the program is the Pathe Weekly, which depicts all the latest happenings in our own country as well as in foreign lands. The Plainfield Theatre is the coolest theatre in the city. Come early and stay as long as you like.

That First Day Off to School

His mother gave his hair a pat and put
his hat on straight
And tucked his satchel in his arm and
said to hold it tight.
Then, while the other children waited for
him at the gate,
She kissed him, and we let him go, our
eyes with pride alight.
Away to school, away to school! Our
little baby boy,
That's never been away from us three
hours before, to school!
We stood and watched him out of sight
and smiled, but not with joy.
His mother cried a little bit, and I
grinned like a fool.

For, oh, there is so much to learn, so
much we grieve must be.
So much of sweet and sorrow and so
much of right and wrong
We yearn to keep him sheltered, but we
sadly know that he
Must learn to vie with others or he
never can grow strong.
Must learn the thousand lessons which
the teachers never teach.
Must learn the elemental laws the elemental
way.
Ah, yes; we know it's best for him, yet
aching arms we reach
And wish we had our baby back, the
one we lost today!

—Lee Shippey in Ladies' Home Journal.

EDUCATIONAL.

The Hartridge School
202 WEST SEVENTH STREET, .
Corner of Arlington Avenue,
Will Be reopened October 3d.

A private school carefully graded throughout. Special arrangements for children not prepared for regular grades. Number in each class limited. Large Recitation Hall devoted wholly to classes. Modern equipment. Eighteen instructors. Special teachers of French, German, Art, Music, Calisthenics and Dancing.
MONTESSORI and OUTDOOR CLASS for children under six years.
ELEMENTARY DEPARTMENT seven grades.
Boys received in lower grades.
ACADEMIC DEPARTMENT five grades.
General and College Preparatory Courses. Certificate admits to Smith, Vassar and Wellesley.
GYMNASIUM
Regular morning classes in Calisthenics and Aesthetic Dancing. Special afternoon classes in Gymnastics, Basket-ball, Fencing and Hockey.
Emelyn B. Hartridge, A. B., Principal.
Telephone 35.

The Wardlaw School
Succeeding
MR. LEAL'S SCHOOL
Will Open on October 2
And will continue the successful work of its predecessor in teaching
BOYS
Of the earliest school age until they are ready for college.

A carefully selected staff will have charge of the work and will give thorough instruction in Academic subjects, Music, Manual Training and Physical Education.

The new location at No. 1038 Park avenue is ideal in its proximity to the open country and accessibility from all parts of the city. The Arlington Avenue car line passes the rear of the property.

The building has been remodeled and redecorated to meet the most stringent demands of modern hygienic conditions.

Two large gymnasia have been built, both for indoor and outdoor physical training. Two tennis courts and an athletic field are on the property and full provision has been made to care for boys for the whole day.

For additional information address
C. D. WARDLAW, Principal. Telephone 2156-W.
8-28-1m

PLAINFIELD SEMINARY
123 West Seventh Street.
DAY SCHOOL FOR GIRLS.
Forty-Ninth Year Will Begin
THURSDAY, OCTOBER 5, 1916.

Primary and Intermediate Departments, seven years. General Academic and College Preparatory Courses, five years.

The work of the school is carefully graded, but the need of the individual pupil is the first consideration.

Physical Training is an important part of the school life. It includes daily gymnasium work in the open air, out-of-door study-hours, tennis, basketball and skating.

French and German are taught by native instructors. Vocal music is a part of the regular curriculum. Department of Instrumental Music offers excellent advantages.

For further particulars address
ISABEL S. ARNOLD, Principal.
TELEPHONE 1388.

HERR'S SCHOOL
FOR BUSINESS TRAINING
FALL TERM OPENS SEPTEMBER 1
Day and Evening Classes
Call, phone (344) or write for full information.
PLAINFIELD BUSINESS COLLEGE
171 East Front Street

SEPTEMBER 11 IN HISTORY.

1677—First law passed again liquor in Maine.

1777—Defeat of the Americans by the British at the Battle of Brandywine, one of te most sanguinary of the Revolution.

1814—American fleet defeated British fleet on Lake Champlain on land, at Plattsburg, at the same time American troops under General Macomb defeated British troops.

1842—A Mexican army, 1,300 strong invaded the Republic of Texas but was soon driven out.

1883—Riot in Canton, China, with sacking of European quarter.

1898—Hurricane in West Indies; terrible destruction in St. Vincent, Barbadoes, St. Lucia and Trinidad.

1905—Sir Wilfred Laurier, premier of Canada, turned first sod of Grand Trunk Pacific Railway.

1911—The Republic of Portugal was recognized by Great Britain, Austria, Germany and Spain.

1913—By the death of William J Gaynor, on board the steamer Baltic, en route for Europe, Adolph L. Kline became Mayor of New York city.

1915—Death of Sir William C. Van Horn, famous Canadian railroad builder, former president of the Canadian Pacific.

The War.

1914—Decisive defeat of the Germans at the Marne and general retreat of Teutonic forces to the Aisne; the gigantic struggle, known at the "Battle of the Marne," lasted six days; over 2,000,000 men engeged; estimated German dead, 50,000; French dead, 30,000.

Belgian Peace Commission lands in America.

1915—German forces under General von Hindenburg pierced Russian line betfeen Vinna and Dvinsk, reaching the Rovno-Petrograd railay.

COUNTY MEETING TEACHERS' RETIREMENT FUND.

The Union county meeting of the Teachers' Retirement Fund for the purpose of electing seven (7) delegats to the annual Trenton convention will be held at 10:30 o'clock a. m. Saturday, September 16, 1916, at the Morrell Street School Building, Elizabeth. All members of the fund employed in the county and all fund annuitants residing in the county are entitled to be present and vote.

Mrs. E. L. King, of Plainfield, arrived today at White Sulphur Springs, W. Va., and is registered in the Greenbrier.

—Going to build? See Saturday's Press.

—When discontent reaches a certain point, the furnished room advertisements become very interesting to some people.

Her Sisters Rose Above Water.

Daddy's Bedtime Story—

How a Young Prince Made A Voyage.

[Adapted from Hans Christian Andersen.]

THE first thing daddy did after supper was to tell Jack and Evelyn a bedtime story about a young prince who set sail for his ladylove, although a little mermaid loved him and wanted to marry him:

"So the young prince had a handsome ship fitted out and a lot of courtiers to go with him. It was given out that he was going on a voyage of discoveries. But the little mermaid shook her head and laughed. She knew what was in the prince's mind far better than any of the others.

"Finally the prince said to her: 'I must take this voyage in order to meet a beautifnl princess. My parents demand it, but they can never force me to bring her home as my bride. I can never love her. She will not be like the lovely girl in the temple who saved me after my shipwreck and whom you so much look like. If ever I have to choose a bride I would rather it would be you, with your sweet, speaking eyes, my dumb foundling!'

"And the prince kissed her rosy mouth and played with her long curls. He was very sad about his voyage, and he laid his head on the little mermaid's breast to be comforted. Underneath beat her heart that was always dreaming of earthly happiness and an immortal soul.

"'You are not frightened of the sea, my dear dumb child?' he finally asked the little mermaid. They stood on the proud ship that was to carry them to the land of a neighboring king, and the prince told her stories about calms and storms, about curious fish in the deep and the marvels seen by divers, and she smiled at his tales, for she knew far more about the bottom of the sea than the prince did.

"That night in the moonlight, when all were asleep but the helmsman, she sat at the side of the ship trying to pierce the clear water with her eyes. She fancied she saw her father's palace and above it her old grandmother with her silver crown on her head. She imagined her grandmother was looking up through the cross currents toward the keel of the ship. Then her sisters rose above water and sadly looked at her, wringing their white hands. She waved her hand to them and beckoned. She wanted to tell them that all was going happily with her on land. Just as she beckoned the cabin boy appeared and frightened the sisters so that they dived. But he thought the white objects he had seen near the ship were only bits of sea foam."

"Oh, daddy," cried Evelyn, "next time we go to the seashore won't you please find a mermaid for us?" And daddy hugged her.

Training a Husband

BY MRS EVA LEONARD

The Neighbors Plan to Make Life Pleasant for the Southys.

"What a dear little woman she is," said Olive Ellson as she and Nell Borton closed the Southy gate behind them. "I like her better every time I see her."

"She has such poise. I wonder if she ever loses her temper. I'd give anything to be able to keep as calm and agree with my children as she does, and she has four to make constant demands on her," agreed Nell.

"She certainly is lovely to them. I wish I could say the same about Mr. Southy. He seems such a disagreeable, irritable sort of person." Olive helped Nell across the street with her baby carriage.

"Perhaps living with him has developed her patience," laughed Nell.

"I certainly think one would acquire a large stock of the virtue to live in peace with him; yet Gaylord says he is a pleasant enough man among men." said Olive thoughfully.

"Probably he is one of the men who take out all the worries that they run foul of on the innocent members of his family. Such a contemptible thing to do!"

"Do you know that woman is working herself to death there. She never goes anywhere. You noticed she apologized for not returning our calls, saying that she went nowhere. I am glad we stopped in without waiting for her to come." Olive assited Nell through the gate.

"Come in to supper," she insisted. "I will call up Dick and tell him where to find you, and I see Hal now in your yard. I'll call him." She suited the action to the word and the fer his activities to Marjory's nursery.

When they were all seated around the pleasant supper table the Southys were again the subject of conversation.

"Why not invite them over to dinner?" asked the hospitable doctor.

"I'll do that, but what that little woman needs is to get away from the children a little while. It is killing on a mother never to be free from responsibility, but there is no one to leave them with. Who has something to suggest?" asked Olive.

Nobody spoke. "I want them to join our little neighborhood circle, but when I spoke about it this afternoon she said at once that it would be impossible for she could not leave the children alone," continued Olive.

"I have it," sang out the hearty voice of the doctor. "There is old Mrs. Fisk. I believe she would go and sit with the children for an evening. They would be all in bed, I suppose, and so make her no trouble."

"I am afraid they would not be able to pay her and she could not be asked to do it for nothing. Four children is a large family to take care of on what they pay a school superintendent here," said Nell.

"Oh, I could fix that all right," was the doctor's cheerful reply. "Mrs. Fisk is frequetly wanting a little medicine for her rheumatism and I would ask it as a personal favor and square up that way."

"They would not like that, I think," objected Olive.

"They never need know about it. I will tell them of an old woman who will sit with the children and nothing more need be said about it," replied the doctor.

"That is like you, Gaylord." Olive looked lovingly at her husband. "Then we can make the arrangement when they are over here to dinner. I'll invite them right away."

"It makes a wonderful difference in the ability to keep going, if a woman can forget her household cares for an evening once a week or two. It is a very pleasant remedy and costs nothing usually if the husband is awake to the facts of the case and is willing to take the trouble to make necessary arrangements." The doctor passed his cup for more tea.

"I am afraid Mr. Southy is not awake to his responsibilities," sighed Olive.

"We must try to wake him up then. That is what neighbors and friends are for." laughed the good-natured man.

"I do not believe there are many little towns where the neighborly interest is exerted to make everybody happy. I used to resent the interest every one took in my affairs. Now I like it. I know it is not meddlesome; just friendly." Dick helped himself to another biscuit.

(To becontinued.)

MAROONED ON ICE STRIP, MEN FACED STARVATION

Survivors of Shackleton Expedition Snatched From Jaws of Death.

The marooned members of the Shackleton south polar expedition would have died of starvation by November had they not been rescued by the relief expedition Sir Ernest Shackleton guided to Elephant island, according to advices from Punta Arenas, Chile.

Their supplies were reduced to matches and salt. All their food was gone. They had been living for weeks on seals and pehguins. Their faces showed their sufferings.

The Yelcho, the relief steamer, narrowly escaped being crushed by the ice many times. From a point seventy miles south of Cape Horn the ship was in constant danger of colliding with ice floes. Several small icebergs crashed against the vessel's sides, loosening her plates and at times threatening to inclose her in a pocket. But after sighting Elephant island Captain Pardo swore he would succeed in the rescue work or die in the attempt.

Even after the ship had arrived within a few miles of Elephant island the men marooned on a narrow strip of ice were ignorant of its approach, a heavy fog hiding the Yelcho. Their first knowledge that a ship was approaching came from blasts from the Yelcho's siren.

The Yelcho ran close in shore, and small boats went to land. The marooned men came aboard with tears of joy streaming down their faces, shouting "Viva Chile!"

AIR MAN TELLS HOW HE WRECKED ZEPPELIN IN SKY BATTLE

The following story was told by Lieutenant W. L. Robinson of the British royal flying corps, to whom King George awarded the Victoria cross after he shot down a Zeppelin during the last raid over London:

"I had been up something over an hour when I first saw a Zeppelin. She was flying high. I followed, climbing to get a position above, but in the heavy fog she escaped me.

"I attacked at long range, but she made off before I could see if any damage had been done.

"I determined that the next ship I saw I would attack from the first position I found. I met her just after 2 o'clock. Soon she appeared to catch fire forward in her petrol tank. The flames spread rapidly along the whole body. She made off to the eastward afire. In a few minutes she dipped by the nose and dived slowly in flames to the earth. I was so pleased that in my excitement I looped the loop several times and then showed my signal to stop firing and came back."

—Until you have canvassed the readers of this newspaper on the matter, do not decide whether or not this may be a "poor time to sell" that property.

A TRAIN FOR MADEMOISELLE'S EVENING GOWN.

Lace Used to Great Extent on New Evening Gowns—Bodices Sheer—Featuring Sleeves.

By Mary Glynn.

Evening gowns will no doubt take on an entirely new aspect this fall, for they will be much more dignified than the fluffier, frilly things that have been shown. A train is evident on many of the smartest models, and this is either arranged in court effect or the conventional manner. Especially notable is the use of lace in deep all-over in rich patterns. White, black, cream and metal lace is used on many. This being in combination with or veiling metalized silk. Silk net and exquisite brocades are also shown, and these in luxurious metal brocaded patterns. One very distinctive gown is shown in dull gold. The shimmering beauty of the gold metal cloth foundation is evident through the net over-skirt. Gorgeous silk and metal lace drops from the waistline in tunic effect, accentuating the richness of the combination. The bodice is extremely simple with deep crushed girdle and shoulders just veiled with silk net. The corsage is an exquisite combination of buds and foliage in soft rose and gold tones.

SEPARATE COATS ATTRACTIVELY FEATURED.

Most of the Top Coats Are Three-Quarter or Skirt Length—Loose Ample Lines.

By Mary Glynn.

Since the separte one-piece frock has already shown signs of being a favored item, it follows that as the season goes on the top coat will follow in close pursuit. For this reason, though it is a bit early to be concerned about them, it is well to know the trend of fashion. The most evident note is the fact that the majority of these coats are three-quarter or skirt length. Most of them show ample fulness, measuring from three to four yards. The lining in most instances is throughout, though in the very heavy mannish materials it is only waist high. Distinctly interesting are the collars. Though many of them roll up about the chin as last season they are more or less sedate looking, not the coquettish "Chin-Chin" affair of last year. Very often they broaden towards the shoulder forming shoulder or cape collars. The trimmings vary—being often buttons of self material or novelty bone affairs. Fur is invariably used, whether it be on the convertible collar or not. Silk stitching is undoubtedly one of the most favored types of trimming. This is shown in some of the most ristinctive models developed in self or contrasting color. To sum up—coats will be long, full pockets, and furtrimmed.

OLD SPIRE MUST GO.

Was Guide to Sea Captains For Many Years.

The spire of the old Congregational church at Greenwich, Conn., one of the landmarks in Connecticut and a guide by which captains of sound vessels have been accustomed to steer for years, must be torn down.

The edifice, located on the highest point of land between New York and New London, was "Adirondack" Murray's old church. Its members, said to comprise the wealthiest congregation in the state, have been forbidden to worship there by experts, who have condemned the structure.

$12,000,000,000.

This Is the Sum France Has Spent For the War.

Alexandre S. Ribot, French minister of finance, has asked the chamber of deputies for appropriations for the last quarter of 1916 amounting to $1,-669,400,000, or about $100,000,000 more than was asked for the present quarter.

The total appropriations asked by the French government since August, 1914, amount to $12,000,000,000 roundly.

—Press want ads. work wonders.

No. 419—$1.50

W.B. CORSETS

give style, comfort and superbly fitting gown; are economical because long-wearing, and assure the utmost in a corset at a most moderate price.

W. B. NUFORM STYLE 419 (See large illustration). Medium low bust; elastic inserts. Splendid wearing coutil, embroidery trimmed. . $1.50.

W. B. NUFORM STYLE 440 (See small illustration.) For average full figures. Medium bust. Double Hip construction assures double wear, with smooth fit. Long wearing Coutil, embroidery trimmed. . . $2.00

Other W. B. Models $1.00 up.

W. B. BRASSIERES worn with W. B. Corsets, give fashionable figure-lines and add to gown-fit. . 50c and up.

AT YOUR DEALER
Send for Free Illustrated Folder to
Weingarten Bros., Inc.
New York Chicago San Francisco

HEARN
Fourteenth Street West of Fifth Avenue, New York

In These Days of Uncertain Market Conditions We Boast of Our Low Prices

Autumn's Newest in Every Department

Tomorrow
A Special Sale of
MEN'S SOFT SHIRTS

Product of Earl & Wilson, of Troy, N. Y.
(That ought to be sufficient guarantee of quality)

HOW IT HAPPENED:—
The season's wind-up of odds and broken lots were bought by us at liberal price concessions because of our ability to take entire lot, which is exceptionally large—All new—every shirt has the E. & W. trade-mark in neckband

FABRICS are excellent quality plain and mercerized Madras, Diagonals, Pongee, Silk Mixed, Fibre, Crepe Weaves, Corded Silk Stripes, Cheviot, Satin Stripes, Tub Silks and Silk Crepe de Chines and All Silk—White ground with stripes in exceptional variety and every style that could possibly be desired—all sizes—14 to 17—all sleeve lengths—

THREE LOTS, AS FOLLOWS:—
Lot I.—$1.50 to $2.00 Shirts.....1.29
Lot II.—$2.50 to $3.00 Shirts.....1.69
Lot III.—$5.00 and $6.00 Shirts.....2.95

There are not a great many of the All Silk at $2.95. So come early for first choice.....Well displayed on several tables on Main Floor.
The Greatest Shirt Sale of the Season!

PETTICOATS—CORSETS
The Newest Models for the New Fall Gowns.

Corsets—brocaded—fine Swiss emb. top—front lace—elastic across back—reg. $6.50.....4.49

Women's Brassiere—embroidery trimmed front and back—reinforced under arms—hooked front—open embroidery—pretty patterns—34 to 48—$1.00 val.....79

Petticoats—New Fall shades—changeable—and plain jersey skirts—all have deep ruffles—some corded, embroidered—others with pleated ruffles—some with very fine pleating in fancy effects—all have deep dust ruffle—a very good value—fitted waistbands.....4.98

Special Petticoats—striped Fifth ave. Taffeta—fine Sateen—deep flounce—in great variety—with and without dust ruffles—in black and new Fall shades, including black and white stripes—ruche trimmed—fitted waistbands.....1.49

Extra Size Sateen Petticoats—black and new Fall shades—very full—series of small pleated ruffles—some tailored style flounces—with deep underflounces.....Special 2.24

In Same Section—
New Display of Draperies

We have just opened as comprehensive an assortment of light weight draperies as it is possible to display at one time—We have studied your needs from every point of view and we were never better prepared to fill them than at the present time—That is a strong assertion, because we always have enjoyed a reputation for almost unlimited assortment.

THESE ITEMS INCLUDE:—
New Sunfast Madras Draperies.....49 to 1.98
Imported Colored and Cream Madras.....19 to 1.49
New Curtain Scrims.....11¾ to .59
Plain Bobbinets.....25 to .98
Novelty Bordered Scrims .11¾ to .49
Curtain Muslins.....7¾ to .49

SPECIALS:—
Double Bordered Novelty Scrims—value .15.....11¾
Curtain Madras—figured and double borders—value .25.....19
Imported Sunfast Draperies—Madras designs—artistic effects in green, several blues, wood tints and various rose shades—98 ct. value.....79

MORNING SPECIALS—To-morrow Until 1 P. M.
To prevent dealers buying, quantities restricted. No Mail or Telephone Orders.

$2.98 Untrimmed Silk Velvet Hats..2.00
Black and colors—new models. Trimmed free in smartest style if materials are purchased here.
MILLINERY—THIRD FLOOR.

$1.95 Women's Tailored Hats.....1.29
Black velour and beaver—silk ribbon band—smart shapes.
MILLINERY—THIRD FLOOR.

$1.98 Striped Tub Silk Blouses....1.62
Lustrous satin stripes of various colors—neat tailored models.
BLOUSES—SECOND FLOOR.

$1.00 Women's Middy Blouses.....74
White drill or with rose and Copenhagen stripes—various models—sizes 34 to 44.
BLOUSES—SECOND FLOOR.

29 ct. Collar & Cuff Sets.....23
Actual value 49 cts—daintily emb. on organdie or voile.
NECKWEAR—MAIN FLOOR.

98 ct. Milanese Silk Gloves.....77
2 and 3 clasp—black or white—double tipped.
GLOVES—MAIN FLOOR.

98 ct. Nainsook Combinations.....69
White or flesh—yokes of val. lace, emb'y medallions and ribbon.
MUSLIN UNDERWEAR—SECOND FLOOR

98 ct. & $1.24 House Dresses.....83
Percales and Ginghams—contrast trimmings—well tailored—all sizes to 46.
HOUSE DRESSES—SECOND FLOOR.

$2.98 Marseilles Spreads.....2.19
Full size—satin finish—variety of designs.
SPREADS—BASEMENT.

11 ct. Dish or Roller Toweling.....8½
17 inch—firm weave—col'd borders.
TOWELING—MAIN FLOOR

59 ct. Rompers & Creepers.....37
Gingham and chambray—checks, stripes and plain—contrast trim'g—sizes to 6 yrs.
INFANTS' DEP'T—SECOND FLOOR.

17 ct. Dress Ginghams.....12
Mill lengths — fine variety of checks, stripes and plaids.
WASH DRESS FABRICS—BASEMENT.

98 ct. Yard Wide Poplins.....64
Silk mixed—satin stripes—light and dark colors, also black.
SILKS—MAIN FLOOR.

98 ct. All-Wool Broadcloth.....58
50 inch—brown, red, myrtle, navy and black.
DRESS GOODS—MAIN FLOOR.

24 ct. Silk Mixed Chiffonettes.....17
Plain or dotted—assortment of street and evening shades.
WASH DRESS FABRICS—BASEMENT.

$23.98 Seamless Axminster Rugs..17.50
9x12 ft.—Alex. Smith & Sons—rich small effects, also medallion in Oriental colorings.
RUGS—THIRD FLOOR.

$3.49 Rogers Steel Knives & Forks 2.59
Fine American steel—celluloid handles—set of six each.
CUTLERY—MAIN FLOOR.

12½ ct. New Drapery Scrims.....8¾
36 inch—dainty colored borders.
UPHOLSTERY—BASEMENT.

22 ct. Bleached Turkish Towels.....16
20x41—soft, absorbent—hemmed.
TOWELS—MAIN FLOOR.

$5.98 Boys' Norfolk Suits.....4.29
7 to 17 yrs.—various models—grey, tan, black and white fancy worsted, cheviots—cassimeres and twills—many have extra trousers.
BOYS' CLOTHING—THIRD FLOOR.

Clock Signs Denote Morning Specials.
Look for the Clocks! Look for the Clocks!

The power of the press can be applied to any business by using good Printing.

A printer's best work is not obtained on the competitive basis. It cannot be.

The man who asks for competition in price seeks estimates on so much stock, composition and presswork and nothing more. He does not bargain for the skill, originality, time and individuality of the printer, and he does not get them.

We get only what we pay for in this world and nothing else that is worth having.

Press' printing is the result of careless efforts to render the best service.

PLAINFIELD PRESS COMPANY,
193 NORTH AVENUE

THE SERVICE SHOP

SPORT TOPICS

EDDIE BERGEN'S SINGLE IN THIRTEENTH SETTLES ISSUE IN TAB-DUNELLEN TILT

Both Johnny Dixon and "Mickey" McFadden Do Well as Hurlers—"Red" Grimes Performs With Abstainers—Large Crowd Witnesses Contest.

The first of a series of baseball games between the Tab and Dunellen Sunday baseball teams was played on Avon Oval yesterday afternoon before one of the largest crowds that ever witnessed a ball game in this vicinity. After thirteen innings of tight playing the Dunellen team secured a victory, the score being 5 to 3.

The Dunellens started off with a rush. Gunzelman was out via the Mullin-Hannon route. Lou Brown doubled and was followed in the hitting art by Trust, who singled, Brown scoring. Trust scored also. The visitors also scored in the ninth session, Bergen bringing home the bacon on this occasion.

The Tabs obtained their tallies in the seventh and ninth innings. In the stretch frame, Wall singled and was brought across the pan by McCartys double. "Mickey" scored on McFadden's single. Three successive singles in the ninth frame produced another run for the Tabs.

Eddie Bergen ended the game in the thirteenth, when he singled to left, scoring Trust and Jack Wilson.

DUNELLEN.

	A.B.	R.	H.	E.
Apgar, r.f.	1	0	0	0
Gunzelman, r.f.	5	0	0	0
Randolph, r.f.	1	0	0	0
Brown, s.s.	6	1	3	0
Trust, c.f.	6	1	3	0
Wilson, l.f.	6	1	1	0
Garretson, 1b.	6	0	0	0
Bergen, c.	6	2	2	0
Emery, 2b.	6	0	1	0
Wall, s.s.	6	0	1	0
Dixon, p.	5	0	2	0
Total	54	5	13	0

T. A. B. S.

	A.B.	R.	H.	E.
Clarke, 2b.	5	0	1	0
Mullin, c. and s.s.	4	0	2	0
Coughlan, 3b.	5	0	2	0
Grimes, r.f.	5	0	0	0
Wall, l.f.	5	1	0	0
Hannon, 1b.	6	1	3	0
Teeling, c.	3	0	0	0
Brennan, c.f.	1	0	0	0
McCarty, c.f.	4	1	2	0
McFadden, p.	5	0	2	0
J. Denny, r.f.	2	0	1	0
Total	45	3	13	0

Score by innings—

Dunellen	2 0 0 0 0 0 0 0 1 0 0 0 0	5
T. A. B. S.	0 0 0 0 0 0 2 0 1 0 0 0 0	3

Summary: Struck out—By Dixon, 10; by McFadden, 6. Bases on balls—Off Dixon, 3; off McFadden, 0. Two-base hits—Clarke, Hannon (2), McCarty, Brown (2).

DUNELLEN BALLISTS RESUME PLAYING

After Lay-off Due to Prevailing Plague Waldron's Nine Gets Busy.

The Dunellen A. C. has resumed activities. The "Waldron Nine" defeated the Lincoln Colored Giants on Sunday by a 15 to 10 score. On Saturday the Dunellen team held the Lincoln TTile Workers to a thirteen-inning 11 to 11 tie.

Sunday Game.

DUNELLEN A. C.

	A.B.	R.	H.	P.O.	A.	E.
Dealaman, l.f.	6	2	1	1	0	1
Wyckoff, 2b.	5	2	2	2	0	0
Huff, 1b.	2	2	1	8	1	1
Maskell, r.f.	5	1	0	0	0	0
Martin, s.s.	6	2	1	2	3	2
Honey, p.	4	2	2	1	6	0
Schumann, c.	4	2	1	9	3	0
Maranak, 3b.	5	0	0	3	0	0
Waldron, c.f.	4	2	1	1	0	1
Totals	41	15	9	27	14	5

COLORED GIANTS.

	A.B.	R.	H.	P.O.	A.	E.
More, s.s.	4	1	1	2	1	2
Williams, 1b.	5	1	1	8	2	
Brokaw, 2b.	5	2	2	1	2	2
S. Pernell, c.	4	2	0	9	0	0
Barnes, p.	5	0	1	0	5	0
Boney, 3b.	5	0	2	2	1	4
R. Pernell, r.f.	6	2	1	0	0	0
Williams, l.f.	4	2	0	0	0	1
Howard, c.f.	4	1	1	2	0	0
Totals	38	10	8	24	9	11

Score by innings—

Colored Giants	0 0 1 1 4 0 1 1 2—10
Dunellen	1 0 1 3 2 2 2 4 x—15

Summary: Home run—Dealaman. Three-base hits—Boney and Brokaw. Two-base hits—Huff, Wyckoff, Honey. Sacrifice hits—Martin (2), Schumann, R. Pernell. Base on balls—Off Barnes, 9; off Honey, 3. Struck out—By Barnes, 9; by Honey, 8. Umpire—Lewis.

Saturday's Game.

DUNELLEN AC. C.

	A.B.	R.	H.	P.O.	A.	E
Dealaman, l.f.	6	2	2	0	0	0
Wyckoff, 2b.	7	2	2	5	3	2
Huff, 1b.	7	3	4	12	1	1
Teeling, c., 3b.	8	0	4	5	2	1
Maskell, c.f.	8	0	2	1	0	1
Martin, s.s.	7	1	3	1	3	1
Schuman, c. r.f.	6	0	1	13	2	1
Block, r.f.	0	0	0	0	0	0
Maranak, 3b.	5	1	1	1	1	0
Waldron, p.	6	2	4	0	0	1
Totals	62	11	23	39	12	8

LINCOLN TILE WORKS.

	A.B.	R.	H.	P.O.	A.	E.
Kowallek, c.	7	2	3	18	2	0
Schaab, 3b.	6	2	2	3	3	1
Vogel, 2b.	7	2	2	3	4	0
Rutlidge, c.f.	7	3	3	2	0	1
Patterson, 1b.	7	0	2	11	1	0
Zaremba, l.f.	7	0	0	1	0	1
Elliot, s.s.	5	1	0	1	1	4
Chamberlin, p.	6	0	0	0	4	1
Totals	58	11	13	39	15	8

Score by innings—

Dunellen	1 0 4 1 3 1 1 0 0 0 0 0 0—11
Tile W's	3 3 1 0 1 1 1 1 0 0 0 0 0—11

Summary: Two-base hits—Teeling (2), Waldron (2); Kowallek, Patterson. Hit by pitcher—By Waldron, 2; by Chamberlin, 2. Bases on balls—Off Waldron, 2; off Chamberlin, 4. Struck out—By Waldron, 19; by Chamberlin, 17.

—Most of the readers of this newspaper know a bargain when they read about it. Are you advertising clear?

SOMERVILLE TIGERS SUCCUMB TO LOCALS

City League Farmers Conquer Terrors of Somerset County.

The Somerville Tigers, who claim the championship of Somerset county, were easy money for the City League Farmers in a baseball match played at Somerville yesterday. The locals won 7 to 4.

FARMERS.

	R.	H.	E.
Frille, c.f.	0	0	0
Ryan, c.f.	0	0	0
Campbell, l.f.	2	3	0
Anderson, c.	3	4	01
Morley, 2b.	0	1	1
Marsh, s.s.	0	2	0
Peterson, 3b.	0	0	0
Anderson, 1b.	0	1	0
Pentz, p.	1	0	0
Buckley, r.f.	0	1	0
Conde, r.f.	1	0	1
Totals	7	12	3

TIGERS.

	R.	H.	E.
Schenck, s.s.	0	1	1
P. Faulk, r.f.	0	1	0
R. Schenck, 3b.	0	0	0
Gennert, c	0	0	0
E. Faulk, 2b.	1	1	0
Demond, c.f.	1	0	1
J. Faulk, l.f.	1	1	0
Cowley, 1b.	0	0	1
H. Gennert, p.	1	1	0
Totals	4	5	3

Score by innings:

Farmers	1 0 2 0 3 0 0 0 0—7
Tigers	0 3 0 0 1 0 0 0 0—4

Summary; Three-base hits—Anderson, Morely, Anderson. Two-base hits—Campbell, Morley. Struck out—By Pentz, 6; by Gennert, 5.

TENNIS NEWS NOTES.

The thirteen survivors in the Metropolitan junuior tennis championship tournament will resume play on the New York Athletic Club court at Travers Island this afternoon. The semi-final round will be reached. Tomorrow the doubles will be started.

The annual open tournament of the Nyack Country Club, which features women's events, will be started today. There will be women's singles and doubles, mixed doubles and men's singles.

The Richmond County Country Club will stage a tennis tournament for the women's championship of Staten Island, beginning on Wednesday. There will be singles and doubles. The events are open to Staten Islanders, prominent among whom are Mrs. William H. Pouch, former national champion; Miss Edith Handy and Miss Adelaide Irvington. Entries close today with Miss Louisa R. Donald.

The women's tennis championship of New Jersey will be decided next week on the courts of the Montclair Athletic Club. Play will be started on Monday.

GIANTS AND YANKS.

Although charity was supposed to be thte keynote of the diamond attraction between Giants and Yankees at tthe Polo Grounds yesterday, it was not carried upon the field. There was little love lost between the fighting warriors, both teams responding with a display of national pastime that kept the 17,000 spectators enthused and ended with the Giants exultant and victorious by the score of 4 to 2.

GEORGE ORTLEB SHINES IN WESTFIELD WIN

Dunellen's Record of Twelve Consecutive Victories Broken by "Gawge."

In a game played on Maurer Oval Saturday, Westfield defeated Dunellen to the tune of 2 to 1. The game was featured by the fine all-around playing of Ortleib, the Westfield pitcher.

In the third inning Hunt struck out, but Ortleib, the next man up, doubled to left. Gilmartin fanned and Greene and Davies followed with successive bunts, which they beat out, Ortleib easily scoring. Harney fanned the side by making Young whiff the ozone.

Westfield scored again in the sixth. Greene beat out a bunt, Davies fanned, Young singled, sending Greene to third. Crutterdon struck out; Maranghi beat out an infield hit, scoring Greene, and again Harney retired the side on strikes, by fanning Martin.

Dunellen scored its only run in the ninth inning. Brown doubled over Martin's head, and stole third as Hunt dropped the ball and when Hunt's throw got away from Davies he scored. Wilson walked on four bad ones, Gilmartin made a fine stop of Dixon's bid for a hit and forced Wilson at second, when Bergen in turn forced Dixon at second. Gunzelman went in as a pinch hitter for Randolph and sent up a pop fly to the second baseman.

Next Saturday the Royal Giants will play at Dunellen.

The score:

WESTFIELD.

	AB.	R.	H.	PO.	A.	E.
Gilmartin, 2b	5	0	1	7	1	2
Greene, 1b	4	1	3	5	0	0
Davies, 3b	3	0	1	1	1	1
Young, rf	4	0	2	2	0	0
Crutterdon, ss	4	0	0	0	1	1
Maranghi, lf	4	0	1	4	0	0
Martin, cf	4	0	0	1	0	0
Hunt, c	4	0	0	7	2	0
Ortleib, p	4	1	2	0	3	1
	36	2	10	27	8	5

DUNELLEN.

	AB.	R.	H.	P.	A.	E.
Trust, rf	4	0	0	1	1	0
Brown, ss	4	1	2	2	1	0
Wilson, lf	2	0	0	1	1	1
Dixon, 2b	4	0	0	0	1	0
Bergen, 1b	4	0	1	5	1	0
Randolph, cf	3	0	1	0	0	0
Emery, 3b	2	0	0	2	1	1
Apgar, c	3	0	0	15	1	0
Harney, p	3	0	0	1	5	0
*Gunzelman	1	0	0	0	0	0
	30	1	4	27	12	2

*Gunzelman batted for Randolph in ninth.

Westfield	0 0 1 0 0 1 0 0 0—2
Dunellen	0 0 0 0 0 0 0 0 1—1

Summary: Two base hits, Ortleib 2, Brown; struck out, by Harney 13 (Crutterdon 4, Martin 4, Davies, Young, Ortleib, Gilmartin); by OrOtleib 7 (Apgar 2, Harney 2, Emery, Randolph, Dixon); bases on balls, off Harney, off Ortleib, 3 (Emery, Wilson 2); hit by pitcher, by Harney, Davies; double plays, Trust to Brown, Apgar to Bergen to Dixon to Harney, Gilmartin to Greene; first base on errors, Westfield 2, Dunellen 2; left on bases, Westfield 7, Dunellen 9; umpire, Coriell; scorer, Raymond Tinsman.

SCOREBOARD KEEPER EXTENDS INVITATION

Fans Are Asked to Take a "Peep" at Results Posted at Press.

The following invitation to fans is printed just as "she was wrote" by the youthful scoreboard operator of the Press:

"The scoreboards of the Daily Press are up-to-date, legible and correct. They are up at the time that they are in on the ticker, (Stock Quotation) and the fans that look at them will not regret that one look that they gave the boards. Espacially at this time race for the National League Pennant is very exciting, inasmuch as is the race in the American League. From five to eighty years the fans range in age. Nevertheless, age does not count in this sport as everybody should know about it as it is the National Game It is exercising, a nerve tonic, and healthful. If the fans that come would bring a couple of others along the scorekeeper would appreciate this very much. It would encourage him very much to keep the scores up in the best manner possible."

MINOR WORLD SERIES.

The Central League baseball season closed Saturday with Dayton winner of the first half of the season and Springfield the last half. Springfield took the pennant for the last half by winning a double header Saturday. According to word received from President E. W. Dickerson arrangements have been completed for a post-season series which will start next Wednesday at Springfield and in alternate cities thereafter. World's series rules will govern the games and the team winning four games will be champion.

ELIZABETH CANINES TO BE EXHIBITED HERE

Henry Bass Enters His Noted Pekinese Dogs in Local Event.

At least two Elizabeth dogs will be entered and will stand a good chance of cleaning up some prizes in the Plainfield Kennel Club show, which is to be held in this city September 23. Henry Bass, of 316 West Grand street, owner of Lee Hong Chang and Ashburn Li Hung, 2d—two Pekinese—has raised these two canines and will exhibit them to the dog-loving public in Plainfield.

Lee Hong Chang is arti-colored red and white colored animal, 1 year and 8 months old, and is the son of Kank Lleurud and Quong of Zabeth. Ashburn Li Hung 2d. was sired by Ashburn Li Hung, dam, Sumerun, and is a dog of 6 months.

Mr. Bass has been a dog fancier all his life, and when in England, before coming to this country, his entries won a number of ribbons. He has been a resident of Elizabeth for the last five years and has continued his hobby here with a great deal of success. As well as the Pekinese, Mr. Bass raises Pomeranians, German police dogs and Chows.

PUBLIC SERVICE LADS PLAY ON LOCAL FIELD

Central New Jersey Division Defeats "Pennsy" Section in Interesting Contest.

The Central New Jersey Division of the Public Service defeated the "Pennsy" Division on Parker Field Saturday, the score being 5 to 2.

Penn. R. R.

	R.	H.	E.
Mausen, c.f.	0	0	0
Adams, s.s.	0	0	0
Osborne, r.f.	0	0	0
Snyderfl 1b.	1	1	0
Barbow, c.	0	0	0
Nolan, 2b.	0	0	0
Rooke, c.f.	1	1	1
Cunningham, p.	0	0	0
Sarl, c.f.	0	0	0
Totals	2	2	1

C. R. R.

	R.	H.	E.
Paff, s.s.	1	3	0
Campbell, 2b.	1	0	0
Compton, c. and p.	0	3	1
Garretson, 2b. and 1b.	1	2	0
P. Cavolin, l.f.	0	1	0
Baldwin, 3b.	0	1	0
Baker, r.f.	0	0	0
Dufford c.f.	1	0	0
Kraft, p.	1	0	0
Schaeffer, 1b.	0	0	0
Totals	5	10	1

"CHICK" EVANS WINS OVER BOB GARDNER

Westener Dethrones Gardner 4 up and 3 to Play on Links.

Two men came out of the West, champions, both—to struggle for the blue ribbon of golf in the final grapple at the Merion Cricket Club Saturday. When the deciding putt had been laid so close to the cup on the fifteenth green as to leave no further doubt as to the outcome, one of these two men, Charles Evans, Jr., had emerged daddy of them all.

In at least realizing the goal that for more than a decade he had been rainbow chasing, the genial "Chick" with a persistency that would not be denied, dethroned Robert Gardner, last year's winner, 4 up and 3 to play, over the thirty-six hole course.

Now Evans wears the double crown, amateur and open. What more could mortal golfer desire?

Already the holder of the open championship, which he won at Minneapolis in June, he is the first player of either America or England to capture both national titles in the same year. Harold Hilton and Jonn Ball, English amateurs, won both titles, but both in different seasons, while in this country Francis Ouimet and Jerome Travers have won double honors, but at different times.

There's a Place on a Pay-Roll For Your Name!

For the man or woman who can do some useful work Well is always needed in this City of Work!

The right place for you may be found—perhaps with little delay—by a campiagn of classified advertising in the Plainfield Daily Press.

So let classified advertising place your name, once more on a pay-roll!

HYDEWOOD GOLF PLAY CONTINUED ON SATURDAY

The scores for fifty-four of the seventy-two holes handicap competition at the Hydewood Golf Club Saturday were:

R. M. Smith, 307, 84-223; H. A. Weiller, 324, 93-231; C. C. Taylor, 298, 60-238; H. W. Rush, 358, 105-253; Edward Weiller, 361, 105-256; R. G. Morse, 304, 48-256; A. A. Cannon, 350, 51-259; Harry De Meza, 314, 54-260; H. E. Blazier, 293, 30-203; Walter Whitehead, 313, 45-268; Clarence Rocap, 373, 105-268; C. J. Hand, 314, 60-274; Dr. H. K. Carroll, 327, 48-279.

The point winners for the President's cup were: R. M. Smith, 102, 28-74; C. C. Taylor, 98, 20-78; H. W. Rush, 114, 35-79; Edward Weiller, 110, 31-79.

LIFE OF THE GUNS.

It Depends Upon How Long the Linings Can Resist Erosion.

The life of a gun depends upon the progress of erosion, which sooner or later is certain to impair the accuracy of fire. Erosion is caused by the action of the explosive gases at high temperature and pressure.

According to the Iron Age, the hot gases cause a thin film of steel to absorb heat. The film expands and becomes set. Upon the release of the pressure it contracts, which causes minute cracks that grow larger with every discharge. As they increase in size they form passageways for more hot gas, and that tends to enlarge them still further. The inner surface thus becomes roughened and the bands begin to corrode. Finally the bore becomes so enlarged that it allows the gases to escape. The shell does not then acquire its proper rotation, and its flight becomes erratic.

All guns except small ones are now constructed with linings in the tube which, when the bore is worn out, are removed and replaced by new ones. The cost of relining a gun is approximately 30 per cent of the cost of the gun. There appears to be no limit to the number of times that a gun can be relined.

The small arms used in this country are considered to be worn out after 5,000 to 7,500 rounds have been fired. Small naval guns can be fired about 1,000 times before they are regarded as worn out. Large twelve inch and fourteen inch naval guns are considered to have a life on one lining of from 150 to 200 rounds.

Low velocity guns, such as howitzers and mortars, have correspondingly longer lives than high velocity guns of the same caliber, because the pressures they develop, and hence the temperatures, are lower.

Use of "a" and "an."

Do most educated people say "a unique example" or "an unique example?" In deference to the rule they probably write "an," but if you notice their pronounciation, when they are talking naturally and not thinking of how they pronounce, they will almost invariably say "a." And this is quite natural, for "unique" begins with a consonant. It is pronounced "yuneek." Similarly most people say both "a history" and "a historical fact," unless they drop the consonant "h" and say "an 'istorical fact."—London Chronicle.

Unforeseen.

Helen was attending her first party. When refreshments were served she refused a second helping to ice cream with a polite "No, thank you," although her look was wistful.

"Oh, do have some more ice cream, dear," her hostess urged.

"Mother told me I must say "No, thank you," exclaimed the little girl, "but I don't believe she knew the dishes were going to be so small."—New York Post.

—Still-useful furniture may be sold for what it is worth to somebody else—if you give the selling-task to a classified ad.

—If you have something to rent, you have something to advertise—and something that it will pay you to advertise adequately and persistently.

Tell Dad You Want a Bicycle For School, Then Come to

George L. Simon's
179 North Ave
Opp. Depot.
EXPERT REPAIRING.

LOCAL MILLION DOLLAR MYSTERY IN TOMMY MULLIN'S PITCHING ABILITY

Highlander Scorer Says Tommy Hurled "No Hit" Game—St. Joseph Man Figures Differently—Wordy Dispute is Likely to Follow.

"Tommy Mullin hurled an eleven inning no hit, no run game on Saturday." So says the Highlander scorer. The St. Joseph scorer differs. He says Tommy allowed one hit. At any rate, the Highlanders trimmed the Saints, 1 to 0, taking eleven full innings in which to do the stunt.

Two scores of the game have been submitted to us. Each score arrived at about the same time—at least they were on hand before we were. Rather than get ourselves "in Dutch" we tossed up a coin in order that we might decide which score to use. The Highlanders won the toss.

Oscar Dilts hit a slow bounder to Tone Denny, who was playing first. Tone did not field the ball, although he says that he touched it. Frank Brennan "backed" Tone and after a fumble stopped the ball, but his effort was wasted as far as catching Dilts was concerned. The play was an easy one for Denny, who should get an error. Brennan's fumble would have been disregarded. But the Highlander's scorer gave "Kid" the error and allowed Tone to go unmolested. Therefore, the Saints believe that they have a "kick." Anyway, Tommy hurled a brilliant brand of ball.

HIGHLANDERS.

	R.	H.	P.O.	A.	E.
Brennan, 2b.	0	0	1	2	2
T. Denny, 1b.	O	1	14	0	1
Dodd, c.	0	1	11	0	0
T. Mullin, p.	0	0	2	3	0
J. Denny, 1b.	0	0	2	1	1
McCarty, 3b.	0	1	0	5	1
Bonozzi, l.f.	0	0	2	0	0
T. Mullin, s.s.	1	0	1	2	0
Stebor, l.f.	0	0	0	0	0
Alberts, r.f.	0	0	0	0	0
Total	1	3	33	13	5

ST. JOSEPH.

	R.	H.	P.O.	A.	E.
Pasch, 3b.	0	0	1	2	1
Dilts, s.s.	0	0	2	3	1
Conshay, p.	0	0	1	2	0
Moran, 1b.	0	0	9	1	0
Coughlan, l.f.	0	0	3	1	0
V. Mullin, 2b.	0	0	3	2	1
A. McDonough, c.	0	0	8	1	0
Kyle, c.f.	0	0	4	0	0
Meade, r.f.	0	0	1	0	0
Hamilton, r.f.	0	0	1	1	0
Total	0	0	33	13	3

H. A. C.	0 0 0 0 0 0 0 0 0 0 1—1
St. Joseph	0 0 0 0 0 0 0 0 0 0 0—0

Summary: Three-base hit—Dodd. Struck out—By Mullin, 8; by Conshay, 4. Bases on balls—Off Mullin, 3; off Conshay, 2. Double plays—Hamilton to Dilts; J. Denny to Brennan. Umpires—Connolly and Hann.

MONSTER BLUE WHALES.

The Most Gigantic Creatures This World Has Ever Known.

It has been said that the first duty of a whale is to be large. The blue whale is then the most successful whale, for it is the largest creature which has ever existed on the earth or in its waters. Even those extinct giant reptiles, the dinosaurs, which splashed along the borders of the inland seas of Wyoming and Montana 3,000,000 years ago, could not approach a blue whale either in length or weight.

In 1903 a blue whale was weighed in sections at Newfoundland. The animal was seventy-eight feet long, thirty-five feet around the shoulders, the head was nineteen feet in length and the tail sixteen feet from tip to tip. The total weight was sixty-three tons. The flesh weighed forty tons, the blubber eight tons, the blood, viscera and baleen seven tons and the bones eight tons.

Exaggerated accounts of the size of blue whales are current even in reputable books on natural history, but the largest specimen which has yet been actually measured and recorded is 187 feet long, stranded a few years ago upon the coast of New Zealand. It must have weighed at least seventy-five tons.

Whales are able to attain such an enormous size because their bodies are supported by the water in which they live. A bird is limited to the weight which its wings can bear up in the air. A land animal if it becomes too large cannot hold its body off the ground or readily move about and is doomed to certain destruction. But a whale has to face none of these problems and can grow without restraint.

Because whales live in a supporting medium their young are of enormous size at birth, in some instances the calf being almost half the length of its mother. I once took a twenty-five foot baby, which weighed about eight tons, from an eighty-five foot blue whale.—Roy Chapman Andrews in New York Independent.

MYSTERY OF MERCURY.

An Unknown Factor That Causes the Planet's Erratic Motion.

The planet of Mercury is the smallest of the major planets and the nearest to the sun, which it circles in a little less than three months. It reaches its greatest distance from the sun at periods about sixty days apart. During the year Mercury is morning star three times and evening star three times. Owing to its nearness to the sun it is never visible for more than a period of about two hours after sunset or the same length of time before sunrise.

The eccentricity of its orbit is greater than that of any other major planet; its greatest and its least distance from the sun differ by nearly fifteen million miles. According to A. W. McCurdy of the Royal Astronomical Society of Canada, the most remarkable characteristic in the motion of Mercury is that when it is nearest to the sun it travels faster than it should if it moved only by the attraction of the known bodies of the solar system.

Astronomers have long sought an explanation of the accelerated motion. Some believe that there are other planets at present unknown between Mercury and the sun—bodies that although numerous are too small to be seen. The movements of Mercury indicate an influence that might be accounted for by the presence of another planet revolving within its orbit. If such a planet really exists, there should come a time when it will appear as a dark spot moving across the face of the sun.

Another way to detect the presence of new planets in the vicinity of the sun is to take observations during a total eclipse. If there are no clouds at such a time the stars become visible as the sun disappears. During the total eclipse of the sun in 1878 one observer saw an object that he thought might be the long sought planet, but no other astronomer has been able to confirm the discovery, and many now believe that the hidden source of the unusual movement of Mercury must be looked for elsewhere than in the orbit of the planet.

Available "Places to "Live" Have An Unfailing Interest for Most "People!"

The great majority of families are not "tied down," nor "tied up" to one particular place to live. "To move," now and then, is the privilege of renters—and their OPPORTUNITY!

The classified ads are of the most direct and practical USEFULNESS to all renters.

—Going to build? See Saturday's Press.

DANGEROUS

to be without automobile insurance. A policy from this office covers everything.

Auto fire 75c.

REAL ESTATE LOANS RENTS **GEO. M. CLARKE CO.** Babcock Bldg. Telephone 200 Plainfield.
INSURANCE OF ALL KINDS.

DO NOT CONDEMN YOUR CAR

because it gets out of order. All machinery is subject to a breakdown, you know. Possibly it only needs adjustment. However, bring it to us; we'll look it over. If it's a simple matter of adjustment, or if it needs repairing, we'll do it for a moderate cost.

Automobiles repainted.

MARTIN AUTOMOBILE CO
304-312 Park Ave. 'Phone 130

THE WEATHER.

...ly overcast tonight and Wed-... moderate east winds. ...day, 75; lowest this

PAGE TEN

SCOOP THE CUB REPORTER — **SOME FOLKS THINK ANYBODY CAN PLAY A UKULELE**

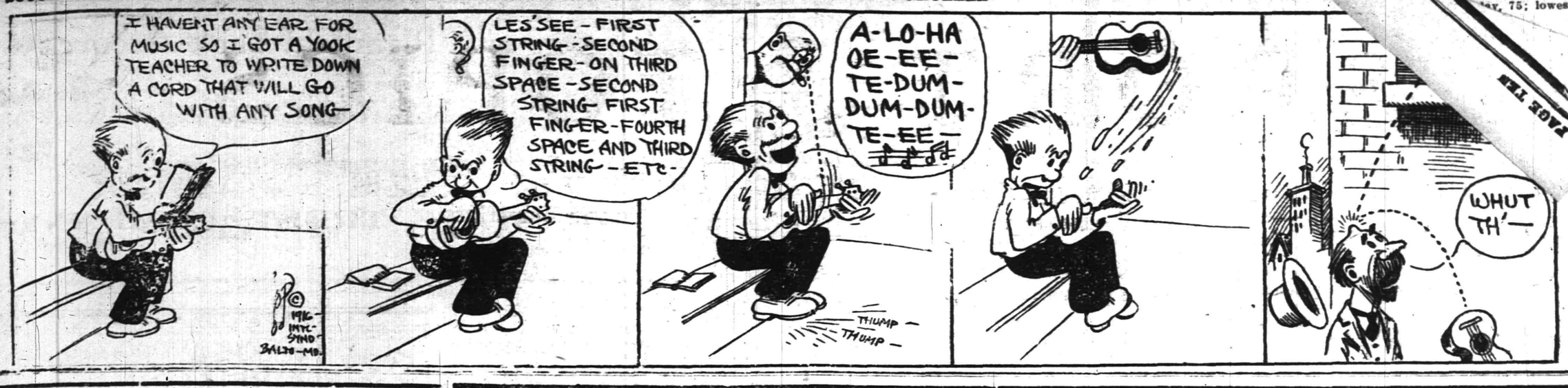

Mono Storage

Warehouse

North Avenue

Opp. Freight House

125 East Front Street

SPECIAL NOTICE.

Classified ads inserted in the Press may be placed in the Elizabeth Times upon payment of one-half more. For instance, an ad costing forty cents in the Press may be inserted in both papers for sixty cents insuring a circulation of 13,000.

PHONE 3000

WE DO THE REST

CLASSIFIED ADS

Advertisements on this page will be read by a widespread clientele whose well directed purchasing power is unrivalled and which relies upon the dependability of the Plainfield Daily Press advertising. This class of advertising produces astonishing results and opens a new field for the development of many and various lines of business.

THOUSANDS FIND THIS PAGE

Invaluable as a guide to reliable dealers, help and employment.

CLASSIFIED RATES.

One cent a word first insertion, one-half cent a word thereafter. Double charge for capitals. Minimum ten cents. No display type.

The prudent man will have his HEAVY TRANSFER WORK handled by a concern that is specially equipped for this character service.

Machinery, safes, boilers, pianos, structural beams, etc., are handled by us at the minimum of cost, inconvenience, etc.

For prompt, dependable service call on us.

HAND'S EXPRESS CO.

All Seasonable

PLANTS AND CUT FLOWERS

Floral Design Work a Specialty.

Chas. L. Stanley

Store 159 E. Front St. Tel. 928.
Greenhouses and Nurseries, 1126 South Ave. Tel. 331.

A. M. KONYON & SON,
UNDERTAKERS
402 Park Ave. Telephone No. 40
Office open day and night.
Office of Hillside Cemetery.
New York Office 14 East 38th Street
Telephone Call 8341 Murray Hill
New York Embalmers' License 4699
New York State Registered Licensed Undertakers No. 315.

AUCTIONEERS.

THE LEADING AUCTIONEERS

W. A. SCHORB & CO.

Also Dealers in Second Hand Furniture—Bought and Sold.
120 Madison Av., Jackson Bldg.
Telephone 2296.

WEALTHY?
HEALTH IS WEALTH
Chiropractic Adjustments
ARE THE ROAD TO HEALTH
O. U. SINGER, Chiropractor
Lady Attendant. 234 PARK AVE.

Established 1872.
P. CASEY & SON
Undertakers and Embalmers.
Office 100 North Ave | Telephone 2331 | Residence 417 W. 3rd St
N Y Office, 10 E. 22nd St. Tel. 2094 Gramercy

L. L. MANNING & SON
STEAM GRANITE WORKS
Corner Central Ave. and West Front St
Opp. First Baptist Church. 'Phone 338-J.

SPECIAL SALE
—OF—
NURSERY STOCK
COMMENCING OCTOBER 1.
Keep Your Eye On this Adv.
FORRISTEL NURSERY
Successor to
BELLEVIEW AVE. NURSERY CO.
W. H. Forristel, Manager.
Tel. 1349.

★B.P.O.E. 885★

Next Meeting
WEDNESDAY NIGHT,
SEPTEMBER 13

Owing to State Convention held in Newark tomorrow, Sept. 12, the Clubhouse will be closed by order of House Committee.

LET HIM MAKE THE SALAD.

And Let Him Hunt For the Ingredients, Too, Says a Woman.

Newspaper comment to the contrary there still remain a few accomplishments in which a man may excel a woman, and, oddly enough, one of these is salad making! Indeed, there seems to be in the masculine character, psychologically speaking, it may be supposed, something that makes the concocting of salads a man's special genius in the way of humble skill.

You know the requirements for a good maker of salads—"A miser for vinegar, a spendthrift for oil and a madman to do the mixing."

And there you have it. A woman is too careful, too considerate, too conventional, too much hampered by details. But give a masculine lover of good salads congenial company, full liberty in the use of oil, vinegar and pepper and the freedom of your refrigerator, and you may trust him to produce a masterpiece.

First of all, your salad master enjoys the making of his dish. He puts into it the conviviality of good comradeship and the zest of adventure. He much prefers an exploring expedition in search for his ingredients and some dubious uncertainty as to the result of his efforts to a cut and dried sureness of means and methods. The result is a surprise which, as we all know, is one of the first aids toward good appetite.

Next, a man does not want culinary folderols. He is hungry, and he wants his salad to furnish him something to eat, so he puts into it plenty of oil and good substantial vegetables and green things. He likes to eat; he likes adventure and uncertainty; he likes piquancy and pepper; he likes a vigorous way of doing things. Let him make your salads.—Anne Rankin in Southern Woman's Magazine.

Traveling With a Cello.

Traveling with a cello is as uncomfortable as traveling not only with a baby, but with a donkey. Unless indeed you have an instrument with a convenient hinged door in the back so that you may pack it full of traveling necessities—MSS., and so forth—thus dispensing with a bag, or unless you can cork up its "f" holes and use the instrument as a canoe on occasions a cello is about as inconvenient a traveling companion as the corpse in Stevenson's tale which would insist on getting into the wrong box.—Musical Courier.

Curious Superstition.

The ancients believed that the marrow contained in the human backbone often transformed itself into a serpent.

Pliny ("Natural History," volume 10, page 66) says that the marrow of a man's backbone will breed to a snake. The Chinese (Worde's "Eastern Travels") burned the backbone to "destroy serpents that might hatch therefrom."

Queer, but True.

"It's a queer world."

"Why?"

"Stand up and say that riches don't make for happiness and everybody will agree with you heartily."

"That's so."

"And everybody will go out and keep right on trying to get rich."

—Press want ads. pay.

T. A. MOORE
UNDERTAKER
612 E Sixth St.
Tel. 741-R

AUCTION SALE

THURSDAY, SEPTEMBER 14, at 648 West Front St., at 1:30 sharp, consisting of the following goods, all in first class condition: Dining-room table chairs, fancy rockers, gas lamp, music cabinet, golden oak sectional bookcase and set of books, rugs 9x12 and 6x9, and small rugs, fine golden oak dining-room buffet, round table, china closet and leather seated chairs; this set as good as new; mission hall seat hat rack and table hall chair, divan, brass and enameled beds, springs and mattress, golden oak dressers and wash stands, porch swing and chairs, linoleum, ice box, kitchen table and chairs, blue flame oil stove, dishes, pots and pans. Office furniture—Roll top desk and chair, index filing cabinet, letter filing cabinet, capacity 20,000 letters, and other office cabinets; these and other goods too numerous to mention will be sold without reserve. Owner leaving town. Main Line trolley to Dunellen passes door. Terms, cash.

D. GAVIN, Clerk. W. A. SCHORB, Auctioneer. 9 11 3

Estab. 1868. Tel. 2354
J. J. & C. A. HIGGINS
UNDERTAKERS
Private Funeral Chapel
109-111 West Fourth Street
Auto Cortege for Long Distance

SITUATION WANTED—MALE.

YOUNG professional man desires position during summer months; clerical or outdoor work. Address "Professional," care Press. 6 28 tf

DRESSMAKER.

DRESSMAKER—Evening and dinner gowns a specialty; will engage by the day or by the week in private families. Address A. B. Bouldin, 607 West Fourth street. 9 6 7

MACHINIST.

PRACTICAL machinist and engineer; expert automobile repairing; automobile axles and gears. Work promptly done. 'Phone 2435. C. F. Fulmer, 703 South avenue. 6 20 1y

HORSE SHOEING.

SHOEING horses is our business. We know how—experts in this line. All work guaranteed. A trial will convince you. Martin & Kearns, rear 34 Somerset street; 'Phone 2339. 6 10 6mo

AUTO SUPPLIES.

YOU have tried the rest; now try the best. Sole agent for Knight and Blackstone tires; also the Silver King and Burtley guaranteed red tubes. John R. Cline, 158 East Second street. 'Phone 265. Expert auto repairing. 6 6 4mo

CLEANING AND PRESSING.

WHO'S your cleaner? Cleaning and pressing is my business. I know how. I clean your clothes clean. A. Brandt, 113 Madison avenue. Free delivery. 'Phone 1999. 6 21 3mo

THERMO WATER HEATER.

THERMO burns gas upon an entirely new principal, consuming its own products of combustion, eliminating all poisonous gases and burning 95 per cent. of air, and only 5 per cent. gas. Thermo Burner lives on what other burners waste, 100 per cent. efficiency. Winn & Higgins, plumbing, heating and tinning, 130 Watchung avenue, corner Second street. 6 15 1y

STORAGE BATTERIES.

WILLARD STORAGE batteries for service and satisfaction. The Willard batteries have stood the test the world over. Plainfield Storage Battery Company at Stryker's Garage. 6 3 1y

FOR SALE OR TO LET.

HOUSES for sale or to let, lots for sale in Plainfield or Scotch Plains. All kinds of insurance also. R. E. Myers, 208 Watchung avenue; 'phone 2693. 6 8 6mo

HELP WANTED—FEMALE.

WANTED—Neat white girl for cooking and downstairs work. Call Mrs. A. R. Stevens, 933 Grant avenue. 7 25 tf

WANTED—Competent white woman for upstairs work and help with infant; German preferred. Telephone Mrs. H. E. Butler, 1146. 9 8 3

OPERATORS WANTED; ALSO LEARNERS, HIGHEST WAGES PAID WHILE LEARNING; RAPID ADVANCEMENT; STEADY WORK. HECHT & CO., 318 WEST FRONT STREET. 9 6 tf

WANTED—A girl for general housework. Apply 518 Park avenue. 9 7 tf

DINING-ROOM girl wanted. McVey's 183 North avenue. 9 11 2

WANTED—Two maids, white; one as cook, the other as chambermaid and laundress; references. Mrs. Atterbury; 315 W. Seventh street.

WANTED—White laundress, in North Plainfield, for two days at beginning of week. 35 Jackson avenue.

WANTED—Laundress. 134 Crescent avenue, Mrs. Waldorf. 9 11 6

WANTED — Amateur actresses, singers and dancers, at once; strictly legitimate proposition; also professional singers. Apply Manager, Proctor's East Jersey Street Theatre, Elizabeth, N. J. 8 16 tf

WANTED—White woman general housework. Apply 142 East Fifth street. 8 12 tf

25 OPERATORS, also learners; paid while learning; steady work; good pay. Schiller Bros., 320 West Front street. Look for name on door. 8 15 1mo

MONEY TO LOAN

MONEY TO LOAN on bond and mortgage. J. T. Vail. tf

MONEY TO LOAN—First mortgage security; property centrally located. L. A. Clement, attorney, Babcock building. 3 9 tf

MORTGAGE loans negotiated. Apply Wm. A. Coddington, Stirling Building. 6 12 tf

MONEY TO LOAN on mortgage. H. R. Linbarger, 197 North avenue; 'phone 955. tf

MONEY TO LOAN on mortgage. Manning & Curtis, 106 Depot Park. tf

MONEY TO LOAN on bond and mortgage. Mulford, opp. depot. tf

SHOE REPAIRING.

SHOE REPAIRING—First class shoe repairing done while you wait. Old shoes made to look like new. All work guaranteed. Plainfield Shoe Repairing Co., 308 Watchung avenue. 6 2 4mo

THE BEST in shoe repairing at a small price. Repairing done by Electric machine. All work guaranteed. Shines 5c. Dan Brunnetti, 815, opp. Grant avenue station. 6 23 3mo

THE SPHAGETTI MAN.

THE handiest store in town for any eatables you desire. Open 6 a. m. to 12 p. m. A delicatessen department with the most delicious articles; sandwiches made to order; fruit and confectionery. J. Lopresti, 405 Watchung avenue. Now enlarging my store. 6 13 3mo

MOTOR VANS.

"KEEP MOVING," that's my motto. Three large motor vans at your service for local and long distance hauling. 'Phone 641-J. Henry Wierenga, 421 East Fifth street. 6 3 4mo

EXPRESS AND TRUCKING.

For express and general trucking, ring up 2506—George Donovan—60 Pearl street. Prompt and careful service at moderate charges. A trial will convince you. 9 9 3mo

MISCELLANEOUS.

TIRES and tubes repaired and vulcanized; improved methods, prices right, work guaranteed. Kear, 15 Somerset street. 6 19 tf

WHY NOT brighten up your home? We have a full line of gas and electric portables, showers, domes, semi-indirects, store fixtures and gas and electric supplies, at the lowest prices in the city. Naylor & Naylor, 128 North avenue. 12 13 tf

PLAINFIELD House Cleaning Co.—Houses cleaned, hardwood floors cleaned and waxed. No. 321 Park avenue (upstairs). 9 2 12

TIRES! TIRES!
Hardman non-skid, 30x3½, 11.25; United States, 3x3, $6.00; United States tubes, 30x3, $1.50; Gulf Supreme Oil, 30 cents gallon. Ford Taxi Company, 159 North avenue. 7 12 tf

GLAZING in all its branches. Old mirrors resilvered, plate glass fronts set, auto windshields a specialty. Work guaranteed. S. Sarager, 121 Madison avenue. 6 10 3mo

INSURANCE—ALL BRANCHES. AGENT FOR NATIONAL SURETY CO. J. T. VAIL. tf

AUTOMOBILE REPAIRING, ETC.

AUTOMOBILE painting and trimming auto tops at prices that will suit you. Automobile lettering a specialty. Estimates cheerfully given. A. A. King, 29-31 Somerset street. 'Phone 2365-M. 6 9 1y

ARLINGTON GARAGE—All kinds of repairing done promptly. Motorcycle repairing a specialty. Our prices are reasonable. Clark & Carman, 1095 Arlington avenue. 6 17 1y

AUTOMOBILES washed while you wait. Washing autos is my business. I know how. My prices are reasonable. A trial will convince you. John Hurley, 150 East Fourth street. 6 2 4mo

ROOMS AND BOARD.

FINE old American home, large grounds, beautiful location, near station, connecting single rooms, with bath; excellent home table board. Mrs. Berrien, 107 West Seventh street. 9 8 tf

ROOMS and board. Mrs. A. L. Waldorf, 134 Crescent avenue. 8 17 1mo

HELP WANTED—MALE OR FEMALE.

WANTED—Canvassers; state experience and references; good money for right party. Address W. C., care Daily Press. 3 22 tf

WANTED—Cooks, waitresses, general houseworkers, nurses, laundress-chambermaid, married couples, white and colored. Apply Mrs. Keller's Agency, 22 Somerset place; 'Phone 1724. 9 5 6

CONTRACTING.

GENERAL sewer contracting and cesspool building. Estimates cheerfully furnished. All work promptly attended to. M. Mango, 320 Richmond street; 'Phone 663. 6 15 6mo

GENERAL contracting of tinning and roofing. Sheet iron and metal worker. Furnaces set and repaired. Conrad Jacobson, 441 West Third street; 'Phone 1065-W. 6 16 3mo

MERCHANT TAILORING.

HIGH-CLASS ladies' and gents' merchant tailored suits at popular prices. Workmanship guaranteed. Cleaning, pressing and repairing. M. Farina, 963 West Third street. 6 23 3m

LADIES' and gents' merchant tailoring, cleaning and pressing. Work called for and delivered. Special rates on monthly contracts. C. Parrella, 702 West Third street, 'Phone 1796. 6 16 3mo

AUTOMOBILES FOR SALE.

FOR SALE—Ford touring car, first class order. W. H. Abbott, 134 North avenue. 9 9 3

AUTOMOBILE TO HIRE.

ANYONE can afford to ride in an auto. Five passenger, comfortable touring car for $2 an hour. Special rates for trips. 'Phone 181. 6 24 tf

REAL ESTATE FOR SALE.

BUSINESS PROPERTY AT AUCTION—The property at Nos. 312-316 Liberty St. will be sold at auction on Monday, Sept. 18, at 2 o'clock p. m. The property contains two large stores, two improved flats, and barn; size of lot 99x150; rental about $1,000 per year; the present owner is selling on account of lack of time to give it proper attention. A first class income investment for the right party. Terms, 10% on day of sale; balance in 30 days. George York, auctioneer. 9 5 10

LOTS FOR SALE—Clinton avenue and Fourth street—Choicest lots in Plainfield; streets macadamized, flagged and curbed; $50 cash secures any lot, balance terms to suit, or will take back mortgage at 4 per cent. interest. Will help you build. Den. J. Galbraith, 605 Darrow avenue. 5 5 tf

FOR SALE—300 building lots on installments, five dollars down, other payments to be arranged. I also have a few houses that can be bought on easy payments. M. F. Gano, 310 Watchung avenue. 6 2 tf

INCOME property for sale, good paying investment. Address Investment, care of Press. 4 16 tf

FOR SALE

FOR SALE—New and second-hand lumber, blinds, trim, sash, moldings, 2x10, 2x8, 2x4 in part or whole. Address Llumber, Press office, or 'Phone 969-M. 8 26 tf

SPECIAL bargains in iron and wire fence and gates. Send for catalogue and price list. John P. Wolfe, 249 Somerset street. 9 8 3

R. MURRAY, the auctioneer, will hold an auction sale of a select lot of household goods in the large rooms over J. W. Gavett's China Store, 316 and 318 W. Front street. Watch for date of sale and list of goods.

POOL TABLE for sale. Lehigh Valley Hotel, South Plainfield, N. J. 9 11 2

FOR SALE—5 year old horse, well broken, is good road horse. Apply 805 North avenue. 9 11 3

FOR SALE—cheap, two hot air furnaces. Apply Mrs. A. L. Waldorf, 134 Crescent avenue. 9 11 6

FOR SALE—Good coat suit and shoes, 5½-D; cost $5.50, will sell for $3. Address Good Condition, care Daily Press. 8 25 tf

FOR SALE—Cedar wood for fences, arbors, rustic work, etc. John Mobus, P. O. Box 320, City; 'Phone 2538-J. 4 1 tf

FOR SALE—Iron and brass bedstead, complete, $8. 'Phone 935. 9 9 3

FINE celery plants. Thomas Mair, Mountain avenue, near Leland avenue. 8 11 tf

EMPLOYMENT AGENCIES.

MURRAY'S Employment Registry Office for help, male and female. Our motto: Reliability. 326 West Front street; 'Phone 666. 7 5 eod tf

MRS. KELLER'S Employment Agency, 22 Somerset place, all nationalities. 'Phone 1724. tf

TINNING.

LET us figure on your next job of tinning. First-class work. Prices reasonable. Leader and sheet metal work. Estimates cheerfully furnished. Voehl & Waldron, 224 East Front St.; 'Phone 1987. 6 10 3mo

THINGS ELECTRICAL.

THESE long evenings consume more electricity for lighting. Now is the time to equip your house with National Mazda lamps. Ryder & Graves Elec. Co., 'phone 1789. 116 North avenue. 6 10 6mo

TYPEWRITERS.

FOR RENT—All makes. We sell the very best quality of guaranteed rebuilt typewriters at less than New York prices. Repairing. Howard W. Boise, 138 North avenue. 6 10 1y

FOR RENT.

TO LET—Furnished rooms; $3 per week. 822 Second place. 9 8 6

TO LET—Two furnished rooms in private family, board optional; all improvements; two minutes from main station. 409 Arlington avenue, Carolyne Kelly. 9 2 6

FOR RENT—Modern six-room house and bath, all improvements; city water, gas, etc. Apply 23 Vine street. 9 1 tf

230 EAST SEVENTH ST.—Handsomely furnished room, second floor, hot and cold water, large closets, to rent with first class board. Table guests accommodated. 9 11 6

DWELLING—$25 a month and water rent; 7 rooms and bath. Attic and cement floored basement. Large rear yard. Telephone 1116-J. 9 11 tf

FURNISHED room with alcove for light housekeeping. 409 East Fifth street. 9 11 6

MOVING PICTURE OR STEREOPTICON SHEET FOR RENT, big enough for the largest hall. Apply Daily Press office.

HELP WANTED—MALE.

WANTED—Laundryman, one who can take full charge of up-to-date laundry; good wages and good home for the right man; single preferred; beautiful surroundings. Address Laundry, care Daily Press. 9 8 3

BOY wanted for tinning and roofing work. Jacobson, 441 West Third street. 9 9 3

APPRENTICES wanted. Apply C. W. Krausse Sons, Inc., 23 Vine street. 9 11 tf

COLORED laborers; 30c per hour, steady work. Rushmore, Belvidere avenue and Putnam. 9 11 3

SEXTON wanted, white man, familiar with steam heating. Adress Sexon, care Daily Press. 9 11 3

WANTED—ONE HUNDRED MEN, LABORERS OR MECHANICS. STEADY WORK, GOOD PAY. APPLY INDIA RUBBER COMPANY, NEW BRUNSWICK. 9 11 2

WANTED—Carpenter to do repair work around place for few days. Address Carpenter, care Press. 9 9 2

WANTED—Boys over 16 to learn plumbing trade. Apply 189 North avenue. 8 25 tf

WANTED—Amateur actors, singers and dancers, at once; strictly legitimate proposition; also professional singers. Apply Manager, Proctor's East Jersey Street Theatre, Elizabeth, N. J. 8 16 tf

PLANING mill hands and cabinet workers. Standard Aero Co., 768 North avenue. 6 15 tf

NOTICE TO THE PUBLIC.

HAVE you tried our special 15c and 25c meals. The best in the city for the money. Home-made soup. Try our service. Clark's restaurant, 115 Watchung avenue. 6 16 3mo

WANTED—100 ladies and gentlemen to try the noon-day luncheon at the Kensington Hotel. The best in town for 35 cents. "Prompt and courteous service" is our motto. Try us. 6 9 1y

LOST AND FOUND.

FOUND—A way to attract the attention of hundreds of job hunters, property buyers and house renters. Try the Plainfield Daily Press classified columns. 8 19 tf

MOTORCYCLES AND BICYCLES.

GENERAL repairing of motorcycles and bicycles. Rubber tires put on baby carriages. Work done promptly and guaranteed. Complete line of bicycle sundries. L. Zeisel, 222 West Front street (two doors from Proctor's). 6 10 3mo

SITUATION WANTED—FEMALE.

WHITE woman wants laundry work or housecleaning. 20 Johnnis place. 9 11 3

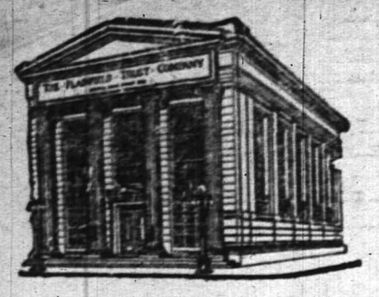

The Fall Season Suggests

That you transfer that New York checking acccount to this strong local institution;

That you rent the safe deposit box that is waiting for you in our massive steel vault;

That you add your name to the list of thrifty savers enrolled in our Special Department.

A Cordial Welcome Awaits You at

The Plainfield Trust Company

Resources $7,000,000.00

Harvey R. Linbarger
REAL ESTATE
INSURANCE
197 NORTH AVENUE.
Opposite Depot. Telephone 955.

Park Ave. and Second St., over State Trust Company.

Robert Newton Crane
Counsellor at Law.
Telephone 1573.
Hours 8:30 a. m. to 5.30 p. m.
8 29 tf

SERVICE

A Plainfield Bank Account

Why not open one now?

We offer 3 and 4% interest and every possible modern banking facility.

We will appreciate an opportunity of going into details.

THE STATE TRUST COMPANY
The bank by the clock
201 Park Avenue

Established 1868.

CHOICE PICTURES, DAINTY MIRRORS AND UNIQUE PICTURE FRAMES.

AT

Swain's
817 W. FRONT STREET, Plainfield, N. J.

Assortment larger than ever and prices very reasonable.

Artists' materials, Regilding, etc.

VACATION TIME

YOU NEED A

GILLETTE SAFETY RAZOR

It is a joy-giving, comfort-imparting, economy-insuring RAZOR.

The outfit is beautiful, triple-plated silver, leather case.

You can shave inside of three minutes and be ready in a very short time for your motor ride or other pleasure trip.

The GILLETTE SAFETY RAZOR is 24 razors in one. Always READY, needing no STROPPING or HONING.

GILLETTE SAFETY RAZOR, triple-plated silver, with blades, leather case, $4.00.

Other styles—The Auto Strop, $5.00; Enders, $1.00; and the Penn, $1.00.

Shaving Brushes and Soap. We carry a full line of Cutlery.

Gem, Jr., Blades, 32c pkg. A full line of Razor Blades.

Gayle Hardware Co.

General Hardware and House Furnishings.
ELECTRICAL SUPPLIES.

Tel. No. 398. Front St. and Park Ave.

AN ANNOUNCEMENT OF NEW FALL MODELS IN

Van Arsdale's Boots

Smart dressers don't wait for the crowd, so this announcement of new footwear just in, fresh from the style censors, should set them skeltering here.

These pictures give you an idea of newer, daintier, more exclusive footwear than you ever feasted your eyes upon, ladies. Well, just you see them—that's all!

Van Arsdale's
127 E. Front St.

Popular Excursion
UP THE PICTURESQUE
HUDSON
TO
NEWBURGH
EVERY WEDNESDAY
Until September 13, Incl.

Via New Jersey Central
And Hudson River Day Line Steamer

Round Trip Tickets **$1.50**

Direct connection between Train and Steamer at Pier. 1, adjoining Passenger Station, Jersey City. Train leaves Plainfield 7:58 a. m. (See circulars for other stations).

8-3 7 11 14 18 21 25 28 9-1 5 8 11

ORGANIZED 1868

PLAINFIELD SAVINGS BANK
PLAINFIELD, N. J.

The Masterbuilder

knows just where to place every stone to make the arch secure.

The thrifty man knows where to place every dollar to make his financial foundation secure—that is with the Plainfield Savings Bank.

Your account is cordially invited.

Accounts of $1 and up accepted.

William F. Arnold, President.
Albert C. Stebbins, Vice-President.
Howard A. Pope, Secretary and Treasurer.
H. B. MacDonald, Asst. Sec'y and Treas.

4% INTEREST PAID
ONLY SAVINGS BANK IN PLAINFIELD

ORGANIZED 1864.

THE
FIRST NATIONAL BANK
OF PLAINFIELD

A COMMERCIAL BANK WITH SAVINGS and SAFE DEPOSIT DEPARTMENTS

FOUR PER CENT INTEREST PAID ON SAVINGS ACCOUNTS

Why Not Now?

Don't wait until frost comes before ordering those necessary new parts for your furnace. There is a shortage of labor in the foundries. There may be strikes. There may be delays from various causes. Frost may come early. We are prepared to take charge of your order right now. Therefore, why wait? DO IT NOW.

You ladies have read of the wonderful new baking utensils—PYREX GLASS. Fireproof, non-absorbent, transparent. Our Housefurnishing Department has stocked them. Just try one of these glass pie plates and get a pie that won't stick to the plate.

STORE CLOSES 12:30 P. M. SATURDAYS UNTIL LABOR DAY.

A. M. GRIFFEN CO.
THE BEST OF EVERYTHING IN HARDWARE.
119-121-123 E. Front St., Plainfield.
Two Phones, 5—6.

Have You Headache?

Do your Eyes burn or itch?
Do they feel tired or strained?
If so, have your Eyes examined;
Your glasses may need changing.

STILES & CO
Philadelphia Eye Specialists
AT 107 EAST FRONT ST.
EVERY THURSDAY.
Hours 10 to 5.

Prepare For The Warm Weather

We have the famous White Mountain Ice Cream Freezers, Water Coolers, Garden Hose, Lawn Sprinklers, Hose Reels and Lawn Mowers. Also Zenith Art Lustre for refinishing porch chairs. A large assortment of wire mosquito netting, painted galvanized and copper.

We are agents for Russel Erwin Hardware, Keen Kutter Tools. N. Z. Graves' Paints and Varnishes.

F. A. KIRCH & CO.
'Phone 578. 205 Park Ave.

Try Our Famous Columbia 6 Batteries.

ARRIVAL AND DEPARTURE OF MAILS AT PLAINFIELD POSTOFFICE.

NEW YORK MAILS. Arrive—5:30, 8:00, 8:40, 11:45 a. m., 1:30, 2:30, 5:00, 5:30, 8:30 p. m., 12 midnight. Close—6:30, 7:45, 10:00, 10:45 a. m., 12 noon, 2:00, 3:50, 5:30, 6:20, 7:45, 9:00 p. m.

SOMERVILLE AND EASTON. Arrive—8:40, 10:45 a. m., 12:45 and 7:00 p. m. Close—6:30, 7:45 a. m., 1:30, 4:30, 5:00 p. m.

PHILADELPHIA—Direct. Arrive—5:30, 8:00, 9:40, 11:45 a. m., 12:30, 2:30, 7:00 p. m. Close—6:30, 11:30 a. m., 1:30, 3:50 5:30, 9:00 p. m.

THROUGH FAST MAIL FOR EAST. Close 12 noon, 2:00, 3:50, 5:30 p. m.

DIRECT THROUGT FAST MAIL FOR WEST. Close—6:30, 11:30 a. m., 1:30, 5:00 and 9:00 p. m.

PENNSYLVANIA. West of Easton. Close—6:30 a. m., 1:30, 5:00, 7:00 p. m.

ELIZABETH—Direct. Arrive—5:30, 8:40 a. m., 1:30, 2:00, 5:30 p. m. Close—7:45, 10:00 a. m., 12 noon, 5:30, 6:20, 9:00 p. m.

NEWARK—Direct. Arrive—5:30, 8:45 a. m., 1:30, 2:30, 5:30 p. m. Close—6:30, 7:45, 10:45 a. m., 12 noon, :00, 3:50 5:30, 6:20, 9:00 p. m.

WATCHUNG. Arrive—1:00, 6:45 p. m. Close—9:00 a. m., 5:30 p. m.

WARRENVILLE. Arrive—1:00 p. m. Close—2:00 a. m.

SUNDAY MAILS. Office open from 9:30 to 10:30 a. m. Mail closes 6:15 p. m.

A. E. HOAGLAND, P. M.

A. H. ENANDER
SANITARY PLUMBING, GAS FITTING, STEAM AND HOT WATER HEATING.
Contractor for Sewer Connections
125 WATCHUNG AVENUE.

TONY LUSARDI, JR.,
Successor to
B. KIVATINOS
Fancy Fruits, Choice Confectionery, Nuts, Cigars, etc. We make a specialty of Olive Oil.
211 W. FRONT ST. Tel. 886-W.

HODGE'S PHARMACY
Y. M. C. A. BUILDING
BELLE MEAD SWEETS
Telephone 62.

HERMAN'S U.S. ARMY SERVICE BLUCHER

In Tan Willow Calf or Gun Metal. A handsome, snappy shoe on the Orthopedic last, designed by army surgeons. You never saw a shoe like it for wear, comfort and style.

Single sole of Texas unscoured oak, box toe, sole leather counters, every part inspected. Lining of specially tested drill. A solid leather shoe that will give the wear of the civilian shoe that sells for $6. This is one of the shoes Uncle Sam buys for his soldiers. IT'S A WORLD BEATER. See the Army line.

M. ABRAMS
229-233 W. Front St.

—Going to build? See Saturday's Press

It Pays to Secure a Tenant Who Pays.

The uncertain sort of tenant is easy to find. He is always answering the call of the window sign of "To Let." He is easy to please. Even a rather high rental does not frighten him away.

But the Stay-and-Pay tenant is not so easy to secure. He is surer of what he wants. He does not take the first house, or apartment, or store that he finds. He watches and answers "To Let" Ads.

And to secure him for your tenant is a good day's work—a good week's work.

Property that is advertised adequately in the Plainfield Daily Press is rarely rented indiciously

---

Automobile Roadster For Sale

One 40 H. P. Premier Roadster, in perfect condition. Engine overhauled and brakes relined three weeks ago. Equipment consists of high tension D U 4 Bosch magneto, multiple batteries, Rayfield carburetor, top, side curtains, trunk, 42 gal. gas tank, 4 new oversize tires (run 950 miles), 3 extra demountable spare rims, 3 extra inner tubes, 3 extra spare tires, full set of tools, Prestolite tank, speedometer, clock, gasoline gauge, reducing mirror on fender slip covers, robes, etc. Car will run 6 to 50 miles an hour on high gear. Demonstration cheerfully given to interested prospective buyers. Price complete with above full equipment $425. Original cost of car $2,900. Owen H. Fleming, 1012 Park avenue, Plainfield, N. J. Tel. 638-W.

AWNINGS
UPHOLSTERING
WINDOW SHADES
Frank G. Wikoff
721 W. Fourth St. Tel 1746.

NEW JERSEY CENTRAL

TRAINS LEAVE PLAINFIELD

For New York—2.10, 3.41, 4.38, 5.08, 5.40, 5.52 (except holidays), 6.27, 6.55, 7.22, 7.26 (except holidays), 7.41, 7.44, 7.55 (except holidays), 7.58, 8.12, 8.30 (except holidays), 8.36, 8.42, 8.59, 9.29, 9.53, 10.26, 11.27 a. m., 12.12, 12.34, 12.58, 1.49, 2.20, 2.25, 2.39, 2.55, 3.11, 4.01, 4.13, 4.25, 5.39, 6.08, 6.47, 7.41, 8.27, 9.27, 9.30, 10.15, 10.36, 11.43 p. m. Sunday—2.10, 3.41, 5.40, 7.23, 7.58, 8.52, 9.34, 9.40, 10.37, 12.12 p. m., 12.39, 12.58, 1.17, 2.09, 2.15, 2.55, 3.17, 4.29, 5.34, 6.57, 7.14, 8.13, 8.27, 8.35, 8.39, 9.27, 10.20, 10.36 p. m.

For Asbury Park—3.41, 8.12, 11.27 a. m.; (Saturday only) 12.34, 4.01, 4.36, 6.08, 8.27, 11.43 p. m.

For Red Bank only—8.26, 12.34 Saturday only a. m.; 3.11 p. m.

For Newark—5.08, 6.27, 6.55, 7.05 (through train to Newark), 7.41, 8.36, 9.29, 9.36, 11.27 a. m., 12.34, 12.58, 2.49, 2.59, 3.11, 4.13, 4.36, 6.08, 6.47, 7.41, 8.27, 9.30, 10.36 p. m. Sunday—7.23, 8.52, 9.34, 10.37 a. m., 12.39, 12.58, 1.17, 2.09, 2.55, 3.17, 4.29, 5.34, 7.14 813, 8.39, 9.27, 10.36 p. m.

For Easton, Bethlehem, Allentown and Mauch Chunk—5.18, *8.20, 9.44, 11.27 a. m., 2.00, 5.44, 6.59 (to Easton) p. m. Sunday—5.19, *9.44, 10.57 a. m., 1.58, 5.44, 7.06 p. m.

For Wilkesbarre and Scranton—9.44 a. m., 5.44 p. m. Sunday—5.19, 10.57 a. m., 5.44 p. m.

For Red Bank, Long Branch and Asbury Park, etc.—3.41, 8.12 (Red Bank only), 8.36, 12.34 (Saturday only), 12.58, 3.11 (Red Bank only), 4.01, 4.36, 6.08, 8.27, 11.43 p. m. Sundays—8.52 a. m., 9.40 (Red Bank only), 2.15 (Red Bank only), 3.17, 8.35 p. m.

For Atlantic City—3.41, 8.36 a. m., 12.34 (Saturdays only), 3.11 p. m. Sundays—9.40 a. m., 2.15 p. m.

For Philadelphia—6.38, 7.39, 9.02, 10.43, 11.54 a. m., 12.42, 1.54, 2.45, 4.45, 5.13, 6.47, 8.47, 9.46, 10.48 p. m., 1.20 a m. Sunday—9.02, 9.39, 9.57, 10.39, 10.43, 11.41 a. m., 12.42, 1.44, 2.45, 3.42, 4.39, 4.45, 4.56, 5.39, 6.39, 6.47, 8.47, 9.46, 10.55, 11.54 p. m., 1.20 a. m.

For Baltimore and Washington—Daily 9.02, 10.43 a. m., 12.42, 2.45, 4.45, 6.47 p. m.

*Except Mauch Chunk.

N. Meyers & Sons
COAL
COKE AND WOOD
Office tel. 1152-W. 121 Watchung Av.
Yard Tel. 1911.

Suburban Transit Company

Leave Plainfield for South Plainfield—Week days—a6.20, a7.30, 9.00, 11.45, 1.00, 2.00, 4.00, 5.00, 6.10, b9.00, 10.30, 11.15. Sundays—9.00, 12.00, 2.00, 4.00, 5.00, 9.00.

Leave South Plainfield for Plainfield—Week days—a7.00, a7.45, 9.30, 12.05, 1.30, 2.30, b4.30, 4.20 except Saturday, 5.30, 7.30, b9.30, 10.50, b11.45. Sundays—9.30, 12.15, 2.30, 4.30, 5.30, 9.30.

Leave Plainfield for Watchung—7.00, 8.15, f10.00, b1.00, g3.00, 4.16, b6.20.

Leave Watchung for Plainfield—8.00, 9.50, f11.15, b2.20, g3.45, 5.25, g7.30.

Leave Plainfield for Warrenville—d6.45, e8.15, 6.20, f10.00, g3.00, g6.20.

Leave Warrenville for Plainfield—7.40, f11.00, g3.20, g7.15.

Leave Plainfield for Stirling—8.15, b1.00, 4.15.

Leave Stirling for Plainfield—8.00, b2.00, 4.15.

(a) Except holidays.
(b) Saturdays only.
(c) Except Saturdays.
(d) Daily except Sundays, holidays, Monday mornings, and mornings after holidays.
(e) Monday mornings and mornings after holidays.
(f) Saturdays and holidays only.
(g) Saturdays, Sundays and holidays.

R. W. CAMPBELL, Mgr., 310 Park Ave
'Phone 130 Plainfield.

TAKE PRECAUTIONS
especially at this time of the year.
BED-BUGS ANTS VERMIN
and all other disease carrying insects exterminated scientifically at small cost.
FUMIGATION BY NEW PROCESS
C. & C. EXTERMINATING CO.,
P. O. Box 647, Plainfield, N. J.
'Phone 221

WHY NOT HAVE YOUR BATHROOM TILED?
Bathroom, laundry and kitchen work a specialty.
Fireplaces, porches and vestibules tiled.
THOMAS H. ROSS
THE TILER
208 Watchung Avenue,
Plainfield, N. J.
Telephone Connection

HIGH CLASS MONUMENTAL WORK
Of Every Description
JOHN J. BROWN
Successor to
Brown and Gillespie
Fourth and Richmond Streets
Telephone 140.

NOW SHOWING
All the best and early Fall MODELS
In Women's and Misses' WEARING APPAREL
S. HIRSCH
403 Watchung Ave., Plainfield.

Hoagland's Express
W. H. CARKHUFF, Successor.
FURNITURE AND PIANO MOVING
OFFICE, 124 WEST SECOND ST.
Telephone 888.

REAL ESTATE
INSURANCE
MANNING & CURTIS
106 DEPOT PARK

We have just received a full line of
REPUBLIC TIRES
Also other standard makes carried in stock.
A FULL LINE OF ACCESSORIES.
DISTRIBUTORS FOR **MAXWELL CARS**
Have you seen them? Must be seen to be appreciated. Take a ride in our demonstrator.

M. & L. AUTO COMPANY
(INCORPORATED)
322 West Front Street. 'Phone 2413

TRY THEM ALL THEN TRY THE **MOON**
DEMONSTRATION GIVEN AT ANY TIME

WHERE THE SHARKS WON'T GET YOU

Camp Rams Horn
Halsey Island Lake Hopatcong
THOMAS M. MUIR, PROPRIETOR.

Board by the day or week—Finest Cuisine—Good bathing, fishing and boating—All summer sports on the 1916 program.

WRITE FOR PARTICULARS.

THE NEW STATEN ISLAND DRY CLEANING and DYING COMPANY
Has Removed to
110 Watchung Avenue
Next to Marchant's
Fancy Dying a Specialty Telephone 1913
BETTER QUARTERS MEAN BETTER SERVICE
And We Have the Best in Plainfield.

ORGANIZED 1875

The Prudent Merchant Knows

that it is to his advantage to have an account with the City National Bank and have a depositary of strength for his funds—a banking institution which is always alert in looking out for his interest.

Accounts subject to check are invited.

3% Interest on Daily Balances of $500 and above.

CITY NATIONAL BANK
PLAINFIELD, N. J.

No exchange on out-of-town checks. Our checks collectible at par through the Federal Reserve Bank of New York and New York Clearing House.

JOHN S. HASKARD
'Phone 420.
Cash buyer of scrap, iron scrap, metals, rags and paper stock scrap, rubber, old automobiles and auto tires. New and repaired auto tires for sale.
Yard
WEST 8D AND McDOWELL STS.

PLAINFIELD WINDOW CLEANING COMPANY
H. MERSTRICH, Prop.
Stores, Offices, Private Residences, New Buildings Cleaned, Scrubbed and Oiled. Office, 121 Liberty St.; Tel. 1945.

EMPLOYES' HALF-HOLIDAY.
In order that our employes might enjoy a half-holiday during the summer months the Plainfield Daily Press is issued at 1 p. m. on Saturdays.

PLAINFIELD DAILY PRESS

THE WEATHER.
Partly overcast tonight and Wednesday. Moderate east winds.
Highest yesterday, 75; lowest this morning, 49.

Established May 10, 1887. TEN PAGES PLAINFIELD, NEW JERSEY, TUESDAY, SEPTEMBER 12, 1916. TEN PAGES Two Cents a Copy, $5 a Year

GREEK CABINET RESIGNS; EXPECT KING WILL LEAD ARMY INTO WAR

Venizelos to Rule Policy of Country in the Future.

SERBIAN DRIVE IS ON

Armies of Seven Nations Launch Attempt to Cut Turkey Off From Germany — Bulgars Evacuate Greek Ports.

Paris, Sept. 12.—The Greek cabinet headed by Premier Alexander Aimis has resigned, according to an official announcement made by the Consul here today. This clears the way for the return to power of former Premier Eluthelos Venizelos and probably means that Greece will enter the war on the side of the Allies within the next twenty-four hours. Venizelos has been the staunch supporter of the Allies and leader of the movement to align Greece with those opposing the Central Powers. It was he who gave authority for the landing of English and French troops at Saloniki months ago.

Queen Sophia.

Her country will soon declare war on her brother. Her husband, King Constantine of Greece, is to be named commander-in-chief of the forces fighting against the Germans in the Balkans. Queen Sophia is a sister of the Kaiser.

Reports from London that King Constantine has resigned to the inevitable and will lead the Greek army in person are given credence here. It is even rumored that he is to be named as commander-in-chief of the entire Allied armies in the Balkans. With Preminer Zaimis out of the way and Constantine won over nothing can prevent the entry of Greece into the war.

Furious fighting is going on today on the whole of the 120 mile front on the Greece-Serbian and Bulgarian frontier, and it is announced that the big drive of the Allied armies to cut the railway between Berlin and Constantinople is actually underway. In this drive into Bulgaria and Serbia there are enlisted soldiers of France, England, Russia, Serbia, Italy, Montenegro and Roumania and Greeks will soon be added, it is believed.

Bulgars Give up Kavala.

Bulgarian forces have evacuated all the forts at the Greek sea port of Kavala which they occupied last month, according to information received by the Petit Parisian from semi-official quarters.

Artillery Busy on Somme.

London, Sept. 12.—Military operations on the Somme front have been confined to the artillery, the British war office announced today. A German ammunition depot was twice set on fire by the British shells.

Submarine Captures Steamer.

Berlin, Sept. 12.—The Admiralty announced today that a German submarine had captured in the North Sea the Dutch motor steamer Zeelandia while, carrying contraband from Rotterdam to London.

Another Protest to England.

Washington, Sept. 12.—It was declared today that a protest will be made to Great Britain because of the holding up and examination by a British torpeo boat of the Philippine steamer Sebu within teritorial waters. Gov. General Harrison telegraphed a report of the incident to the War Department and the message was placed in the hands of of-

(Continued on Page 2.)

HARRY J. CENTER TO BE BOYS' DIRECTOR

New Y. M. C. A. Official Will Begin Work September 15.

The Young Men's Christian Association of Plainfield has called Harry J. Center to be the new secretary of the boys' department. Mr. Center comes to this city with a splendid experience in Y. M. C. A. work, and a record of achievements in fields where he has labored that any one might well be proud of. He was born in the New England town of Gloucester, Mass., about thirty years ago. As a high school lad, he worked during spare time in the association and entered the work as boys' department secretary for the Gloucester Y. M. C. A. in 1905. From there he went to the Newark, New Jersey, Association in 1908, where he stayed for a year as associate to Ivan P. Flood. In 1909 he was called as boys' work director at the Prospect Park Y. M. C. A. in Brooklyn, New York, remaining there for six years. In this field he did a very creditable service to the boys of all ages in that community and built up a strong boys' department. Glowing reports have been received from those who were associated with him.

Plainfield has called Mr. Center from Jaynesville, Wisconsin, where he has been during the past year. The official State reports from Wisconsin indicate a well organied work well begun; a membership of sixty-five increased to three hundred and eighty-four; State camp conducted by Mr. Center; athletics, Bible study, social life, all in a most healthy condition.

Four years at the Silver Bay Y. M. C. A. Training School has been and will continue to be a large factor in the success attending his efforts

He will begin his work in Plainfield on September 15.

PLAINFIELD ELKS JOIN BIG PARADE

Reunion at Olympic Park, Newark, Follows Demonstration by State Order.

Nearly one hundred members of Plainfield Lodge, No. 885, B. P. O. E. left on the 8:26 train this morning to participate in the third annual State reunion of the Benevolent and Protective Order of Elks being held in Newark. The local men wore special uniforms for the occasion, consisting of gray suits, straw hats with purple bands, purple ties, white shirts, white belts, white shoes, white silk hose, white gloves and canes.

On their arrival in Newark the local Elks were met at the Broad Street station by Pennoyer's Military Concert Band of New York city and the Plainfield float. The Plainfielders formed their line at Belleville avenue and Broad street. The parade started at 11 o'clock this morning.

Following the parade, members and guests adjourned to Olympic Park, where various events for their entertainment were provided. Athletic contests were indulged in and prizes were distributed.

DUTCH ARMS POSTPONES ITS MEETING AND BANQUET

The fall meeting and banquet of the Dutch Arms, Men's Association of Trinity Reformed church, which was scheduled for Monday night, September 18, has been indefinitely postponed, and when the new date is set due notice will be given of the affair. The committee in charge has planned to have several prominent speakers at its banquet and the first gathering of the fall and winter will be an auspicious one for the members and their friends.

BUSINESS WOMEN'S LEAGUE.

The Plainfield Business Women's League will hold its opening meeting of the fall on Friday evening, at the Young Women's Christian Association building on East Front street. All professional, business and industrially employed women and girls are invited to attend and enjoy a social evening.

VISITING IN THIS CITY.

Mrs. James D. Moore, a former resident of Putnam avenue, this city, arrived here yesterday to spend several days visiting friends. At present her home is in Tampa, Florida, where she went after the death of her husband over a year ago. Before going South again, Mrs. Moore will visit in Connecticut and Virginia.

DEATH COMES TO JOHN V. BEEKMAN

Well Known Resident Passes Away After Few Months' Illness.

BORN IN SOMERVILLE

Was Founder of Lidgerwood Manufacturing Co., An Ardent Golfer and Veteran Motorist—Leaves a Wife and Five Sons.

John V. Beekman, aged 74 years, a well-known resident of this city for many years, died late yesterday afternoon at his home at West Eighth street and Arlington avenue. He was taken ill in April last when he underwent an operation for throat trouble and from that time he gradually failed, although he was able to go out in his motor as late as last week.

Mr. Beekman was born at Somerville, February 7, 1842, and he spent his younger days in that vicinity. At the age of 20 years he removed to Brooklyn, and soon afterward took up mechanical engineering, engaging in the manufacture of hoisting engines and boilers. He built up the business which afterward became known as the Lidgerwood Manufacturing Company, with plants in Brooklyn and Newark. The principal offices are located at 96 Liberty street, New York city. Mr. Beekman's interest was finally absorbed by the company, but he remained as the head of the concern until his death.

Mr. Beekman was a member of the American Society of Mechanical Engineers, and was a great lover of outdoor life, being an enthusiastic golfer. He was a member of the Plainfield Country Club, the Hydewood Golf Club, an officer of the Stamford (N. Y.) Golf Club, and was also a familiar figure on the golf course at Pinehurst, N. C., where he was accustomed to spending his winters. Mr. Beekman was a veteran motorist for years, and greatly enjoyed trips to all parts of the country. Although not a member he was an attendant at the Congregational church, and was interested in the work there.

There survives a wife and five sons, John, Walter Edward, James and Wickham Beekman, who live in various parts of the country, and one sister, Mrs. Edna Bowers, of Nashville, Tenn. The funeral will be held at the late home Thursday morning at 11:30 o'clock, Rev. Howard E. Clarke, pastor of the Congregational church, officiating. The burial will be in Greenwood cemetery, Brooklyn, at 3:30 o'clock that afternoon.

SIXTEEN YEAR OLD ITALIAN YOUTH HURT ON RAILROAD

Louis Casco, a 16-year-old Italian of 102 Flamadge avenue, Bound Brook, is in Muhlenberg Hospital today with his right foot cut off at the ankle, the other ankle fractured and numerous lacerations and contusions about the head and arms as a result of trespassing on the railroad tracks of the New Jersey Central.

Casco was hit by the train that arrives here at 4:19 in the afternoon as he was walking the tracks a short way this side of Bound Brook. He was brought to Plainfield by the train that struck him and taken to the hospital in the ambulance, but until last night refused to tell his name or where he came from.

BOROUGH COUNCIL CALLED.

A special meeting of the North Plainfield Council has been called for Thursday night of this week. Among the matters to be taken up is the question of removing poles along Somerset street.

CIVIC ASS'N MEETING.

The East End Civic Association will meet this evening at 8 o'clock in the Netherwood Reformed church.

EMERGENCY!

By order of the Board of Health, which will be effective until further notice, all hotel keepers, landlords, tenants and householders generally, are hereby requested to report daily to the Board of Health, between the hours of 8 a. m. and 5 p. m., the arrival of all persons from out of town, INCLUDING PLAINFIELD PEOPLE WHO HAVE BEEN ABSENT FROM THE CITY (DAILY COMMUTERS EXCEPTED). Such report should state the name and residence of the person making the report; and also the names and ages of the parties from out of town and the locality from which they came. The report may be made personally at the Board of Health office (No. 104 East Front street), or by telephone (No. 646). The purpose is to place full information at the command of the Board of Health for such inquiry and investigation as it may deem necessary.

N. J. R. CHANDLER,
Health Officer.

OSCAR S. STRAUSS

Chairman of the Public Service Commission who, with Mayor Mitchell, of New York, is endeaving to clear up the very much confused transportation situation of the great city. Mr. Strauss has been successful before in arbitration work but it looks as if this strike were a little beyond the arbitration stage.

GREEN MOTORMAN KILLS 2 IN WRECK

First Accident of Car Strike in New York—More Lines Tied up.

New York, Sept. 12.—Two persons were killed and twelve injured today in the first fatal accident of the traction strike. A Union Railways trolley car, in charge of a green motorman, jumped the track on the curve at Boston Road, Walker and Tremont avenues, the Bronx. The car crashed into two automobile jitney buses, overturning one of them and ploughing through the struggling mass of twenty passengers.

Surface cars on the lines affected by the strike were not run out of the barns until 7 o'clock this morning. The surface lines were completely at a standstill from dusk last evening until after daybreak today.

The service after that was absolutely insufficient to accommodate the thousands of persons who use the surface roads.

Figures compiled by the police showing the operation of cars at 7 o'clock this morning were:

Second avenue surface line, 8 cars; Third avenue, 37; Lenox avenue, 10; One Hundred and Sixteenth street, 5; Fourth and Madison, 1; Fourteenth street, 3; Eighth avenue, 3; Eighth street, 3.

FUNERAL SERVICE FOR MISS ALICE FLYNN HELD

Funeral services for Miss Alice Flynn, who died at her home in Hopewell, Sunday, were held from her late home this morning at 7 o'clock, and at St. Mary's church this city, at 9 o'clock, where a high mass of requiem was said, Father Walter J. Hennessy officiating. Miss Flynn was a sister of Mrs. Jerome Leary, of Watchung avenue, this city. She also leaves two aunts, Miss Carroll, of New Haven, Conn., and Mrs. Vogel, of New York.

The pallbearers were Patrick Guynee, Thomas Burke, James Egny and Hughie Riley, all of this city. Interment was made in St. Mary's cemetery.

EASTBURN E. LAMSON DIES AFTER PROTRACTED ILLNESS

Eastburn E. Lamson, late of Salt Lake City, Utah, and formerly of Windsor, Vermont, died yesterday at the home of his daughter, Mrs. Howard E. Tracy, of Prospect avenue, following a protracted illness. Mr. Lamson was in his seventy-fourth year. Beside his daughter he is survived by his widow. Mr. and Mrs. Lamson had been making their home with Mr. and Mrs. Tracy since January of last year.

The funeral service will be held in Grace Episcopal church, tomorrow afternoon, at 2:15 o'clock.

WESCOTT WILL SPEAK TO VOTERS HERE MONDAY

Attorney General Wescott, candidate for the Democratic nomination for the United States Senate, will be in Plainfield on Monday night of next week and will speak to voters here. Mr. Wescott was scheduled to speak here on September 6, but was forced to postpone the engagement because of a general change in dates demanded by his campaign committee. Those in charge of his campaign have engaged the Columbus Club for the meeting. Mr. Wescott is opposing Senator James E. Martine, of Plainfield.

VIOLENT STORM SWEEPS DOUGLAS

Cloudburst Which Accompanies Gale, Transforms Camp Into a Lake.

GUARDSMEN DRENCHED

Leaky Tents Compell the Use of Rubber Blankets and Slickers—Plainfield Troops on Guard All Night.

By JAMES J. McNAMEE.

Douglas, Ariz., Sept. 9.—One of the worst electrical storms this country has known in years brought to light another evidence of the State militia's unpreparedness here last night in the form of a number of leaky tents in the Troop D street. When the fierce gale broke with all its fury across the border shortly after midnight it brought with it a veritable cloudburst, the entire camp being transformed into a miniature lake inside of a few minutes. Troop D suffered the effects of the storm worse than any other unit.

It happened to be the Plainfield boys' turn at night guard detail and although the weather had been threatening all day and a sandstorm had blown up in the late afternoon it was not considered sufficiently dubious to warrant preparations for a deluge. As a result several of the men were caught without slickers and were drenched to the skin before being relieved. A majority of the tents in D street were deserted when the storm came, it being compulsory for the guards to spend their off hours while on detail in the guard tent at the extreme end of the camp. Many of the tent "flies" had been left open and clothes were hung close to the outside.

When the torrent of rain began to fall the troop's canvas tents appeared like so much cheesecloth, the rain filtering through in streams. In several of the tents where men were sleeping the entire contents were soaked. In order to kep a part of the down pour off them the unfortunate sleepers were compelled to spread rubber blankets and slickers over their cots, but even these did not afford complete relief. It is unedstood that many of the tents were condemned by government authorities before they were moved to this place from Sea Girt, but because of the "red tape" necessary to get new ones the men have thus far been contented to put up with the old and leaky ones.

Whether or not the troops will now make an effort to have the useless tents taken off their hands remains to be seen, but up to a late hour today nothing had been done in this direction, despite the development of a number of severe colds.

After the hard night about half of the Troop D soldiers were compelled to remain on guard in three hour shifts until 5 o'clock tonight and all were willing to go to bed early when the relief came. Since the First and Fourth Regiments left it has been necessary to adopt a schedule whereby each of the remaining units will furnish a guard detail every eight days in the future. In clear weather this work is rather an enjoyable phase of army life and even after the wetting they received last night none of the cavalrymen have lodged kicks up to this time. They all insisted on sticking to their posts until the call for relief came.

Pay-day is eagerly anticipated by the troopers and much speculation is going the rounds concerning the probable pay-off date. Some significance is attached to the appearance here today of Major Cannon, the government paymaster. He has taken up his abode in the quarters vacated by General Hine and said today that he would remain here until the brigade goes. When the orders come for the removal of the remaining units to Sea Girt or any other point, Major Cannon is the man who will have charge of the arrangements, including the shipment of cars to this point. In an interview today he declared that he was as ignorant of possibilities of an early return to Jersey as the men and stated emphatically that no order has as yet been placed for transportation trains, despite numerous rumors to the contrary. He would venture no prediction as to the probable length of time the soldiers would be kept here but it was noticed that the equipment he moved into his new quarters was sufficient to carry him through a long stay here.

The Plainfield boys have collected a curious variety of keepsakes to bring back to Plainfield with them. Among the souvenirs are brilliantly

(Continued on Page 3.)

BOARD OF HEALTH ORDER

Parents are hereby warned not to take sick children on the public street for any purpose whatever.

If a child is sick, call a physician. The Health Department has learned that a child from out of town was brought to Plainfield on the trolley car, the child at the time showing the beginning symptoms of Infantile Paralysis.

KEEP YOUR CHILDREN HOME.

DEMOCRATS MAY HAVE CANDIDATE FOR MAYOR; THEY DEFEND WILSON

LIFE OF HORSE THIEF PARTIALLY REVEALED

"Charles Hale" Served Two Terms in Penitentiary for Crimes.

After thwarting all efforts of the local police to identify him since he was arrested on a charge of stealing a horse here, two weeks ago, Police Chief Kiely has succeeded in finding out something of Charles Hale's past life. He has still, however, to find out his right name, as when arraigned in the local court he gave the name of Hale, and other occasions gave it as Frank Stevens and Charles Stevens.

In 1903, according to word received from the Massachusetts authorities, he was arrested at Cambridge on a charge of grand larceny and admitted breaking into a hardware store. For that he was given a three-year sentence.

When he served his time he seemed to drop out of sight until 1909, when he was convicted of highway robbery at Cedar Rapids, Michigan. He was found guilty of holding up Mrs. Elven Swartoul, wife of a prominent lawyer of that city, and taking a quantity of money and jewelry. He was sentenced to from five to fifteen years in the Joliet penitentiary and after serving five years broke his parole and had not been heard from until captured here. Chief Kiely is now trying to trace his movements during the two vacant periods.

He is now being held under $600 bail to await the action of the Grand Jury.

LOYAL ORDER OF MOOSE TAKE PART IN MARDI GRAS

A representation from the local Loyal Order of Moose participated in the Mardi Gras celebration at Coney Island last night. About thirty people comprised the local delegation and were conveyed to the island in three buses, one of which was attractively decorated and was entered in the parade. The Plainfield people were joined at Newark and Elizabeth by other Moose members and when the parade began forty-one paraders represented Plainfield and the Moose. "Toots" Van Ness led the local crowd, and the band from the St. John's Orphan Home in Brooklyn furnished the music.

The slogan, "Boost Plainfield," was everywhere in evidence and was the keynote of the evening's celebration as far as the local delegation was concerned. Charles Freligh was in charge of the Plainfield exhibition.

TRY TO FIND WAY TO CUT CITY HALL COST

The City Hall building committee met last evening and Mr. Peck, one of the architects, was present. They were in session until midnight endeavoring to find some way of reducing the cost of the new City Hall. It may be possible by taking advantage of the alternates to reduce the price several thousand dollars. The committee is working hard to put up the best adaptable building at the lowest possible figure.

TROOP D COOKS LEFT FOR HOME YESTERDAY

By JAMES J. McNAMEE.

Douglas, Ariz., Sept. 12.—Cooks Hall, Daniels and Kinslow, the only three colored troopers with Troop D, left for home last night. They received discharges yesterday under the new order that colored and whites shall not be mixed in one troop or company. Troopers John Logan and Murray are now doing the cooking. George Hummel has not received a discharge and will not. The report that he would leave for home soon was without foundation.

LEAVE FOR COLLEGE.

Miss Stephana Shaw and Leland Shaw, of Central avenue, and Harold Burdick, of New Market, left today for Milton, Wisconsin, where the two last named will re-enter Milton College to continue their studies and Miss Shaw enters the college for the first time. Miss Shaw and her brother are children of Rev. and Mrs. Edwin Shaw.

Mrs. Elizabeth Mehlenbeck, of Duer street, has returned from her vacation spent at Ocean Grove.

WANTED—Job press feeder at once; must be good, clean workman. Apply A. F. LaRock, Central Publishing Co., 193 North avenue.—Adv.

William L. Saunders Makes Stirring Address Before Local Club.

175 VOTERS PRESENT

They Hear Explanation of President's Work in Railroad Strike—Tuttle, Treacy, Collins and Tavener Also Speak.

More than 175 voters attended the meeting of the Plainfield Democratic Club last night and they heard addresses on pending issues by the Hon. William L. Saunders, General Dennis F. Collins, the Hon. William E. Tuttle, Hugh Treacy, Walter H. Tavener and O. T. Kinsey. Richard Claybrook, president of the club, presided.

It was decided to look about for a candidate for Mayor against Leighton Calkins, who will be the Republican nominee, and a committee was named to go over the list of citizens who might be available. A report on this will be heard at the next meeting. Judge W. A. Coddington is chairman of the committee. Two others are to be named.

William L. Saunders.

The address of Mr. Saunders was the feature of the meeting. In addition to his knowledge of national affairs Mr. Saunders' remarks were made more interesting as he spoke as an official representative of the Wilson administration. Mr. Saunders is a member of the Naval Consulting Board and was recently appointed by President Wilson as a member of the Democratic National Campaign Committee. His address was a defence of the acts of the Democratic President and Congress for the past four years.

Wilson has kept us out of war, said Mr. Saunders, and because of his wisdom and courage in overcoming great obstacles in the way of continued neutrality he will go down in history with such statesmen and patriots as Washington, Jackson, Jefferson and Lincoln. Never in the history of the world have the affairs of nations been so topsy-turvy as within the past four years, and never has there been greater need of wisdom and courage on the part of the executive head of the United States. The policy of the United States toward Mexico has endeared this country to the people of all South

William E. Tuttle, Jr.

American countries, declared the speaker, and he said he knew this, not through the statements of campaign orators, but through his own dealings with business men in South America. Those who have advocated intervention in Mexico, he said, have for the most part been actuated by selfish motives. Mexico can work out her own salvation and to deny this is to deny the history of human progress and civilization.

Mr. Saunders declared that the Democratic party has enacted more constructive legislation in the past four years than the Republicans did during all the years they were in power.

He strongly defended the attitude of Wilson and Congress on the recent railroad strike controversy. He denied that Wilson or Congress has surrendered to the Brotherhoods. They had the right to demand an

(Continued on Page 4.)

DUNELLEN

All the Happenings of the Day in Plainfield's Hustling Suburb.

PROMISES NOT TO BE GUILTY OF NEGLIGENCE

A. D. Sanderson, superintendent of the H. K. Corbin Company, was arraigned before Recorder Campbell in the borough court last evening on a charge of negligence preferred by Marshal Patrick Tarpey. Marshal Tarpey complained that on the night of September 5, while patrolling his beat on Washington avenue, he came across an open trench four feet wide and six deep, which was not marked by any warning light. Mr. Sanderson promised the court that he would not let it occur again and he was released under a suspended sentence.

FIRST MASS IN NEW CHURCH ON SEPTEMBER 24

The new church of St. John's parish will be opened on Sunday, September 24, when the first mass will be said. The church will not be dedicated until Thanksgiving Day, however, owing to the fact that Bishop McFaul, the head of the Trenton Diocese, is extremely busy at present.

WAR LEADS TO ARREST.

Frank Setnick and Stephen Moriskowic were arraigned before Recorder Campbell in the borough court last evening charged with disorderly conduct. The two men engaged in a fight Saturday night after a discussion in which the present war and religion were the subjects.

Mr. and Mrs. George H. Terrell are spending the week at Asbury Park.

Mrs. Wilbur Hayes and daughter, Miss Jessie, have returned from a sojourn at Asbury Park.

Mr. and Mrs. Arthur Barto, of Brooklyn, formerly residents of the borough, are the parents of a daughter.

Mrs. Helen Farrier has returned home from Somerville, where she visited Mr. and Mrs. Walter Robinson.

Mrs. Robert A. Nagle has been ill for the past few days.

Mrs. George W. Van Derveer, of Prospect avenue, has returned from a sojourn down East.

C. L. Wahl, Jr., has returned from a two weeks' western trip. He is contemplating purchasing a tract of land in Illinois.

J. H. Partain, of Augusta, Ga., a passenger conductor on the Atlantic Coast line, is visiting his brother, R. B. Partain.

W. R. Hardingham will move into the house vacated by his son, Enoch Hardingham, who moved to Elizabeth yesterday.

Ivan Hardingham, of Mountainview Terrace, is enjoying his annual vacation.

James Teeling will soon join his wife and daughter, who are visiting in Northern New Jersey.

Luella Stryker has given up her position in the local postoffice and has taken up trainer nursing.

Earle M. Jones has returned from a business trip to Hartford, Conn.

It was the local police and not the county authorities that raided two crap games Sunday.

Mrs. J. Newton Apgar has returned from a vacation sojourn at Lebanon.

Mrs. Paul Carpenter, who is sojourning in the Pocono Mountains for her health, is improving.

Mr. and Mrs. Frank Golden have returned from a visit in the Far West with relatives.

Scotch Plains, Fanwood

DR. HARE COMING HOME.

Word has been received from Rev. Dr. J. Madison Hare that he expects to arrive home in time to take charge of the services at the Baptist church on Sunday. Arriving at Sea Girt with the Fouth Regiment last Saturday from a two months' stay on the border, Mr. Hare expects to be mustered out during the present week. Mrs. Hare and a party of parishioners went to Sea Girt today to see their pastor.

MASS MEETING IN BOROUGH.

As a last attempt to relieve sanitary conditions in Fanwood without taking legal action the Board of Health has called a meeting for tomorrow night to be held in the Fanwood firehouse, to which all interested residents have been invited. The police have prepared a list of the names of residents that do not comply with the ordinance in regard to sewer overflow and if no other way can be found to make them do something they will be haled into court.

Mr. and Mrs. Charles Stedderman, who now occupy the Sheelen flat on South avenue, have taken the Baulsir house on Terrill road.

Mrs. Frank Palmer and Miss Elsa Palmer, of Tilliston road, have returned from spending several weeks at Cedre Moriches, L. I.

George Jesperson, of Martine avenue, has left his position with the Anchor Post Works at Garwood.

Watchung.

William De la Roche Anderson, who attended the convention of mayors in Newark a few days ago, gave an interesting address concerning the gathering at the meeting of the North Plainfield Township Improvement Society last night. The society decided to hold a rally on October 9, to be assisted by the Ladies' Auxiliary.

Mr. and Mrs. Edward J. Vail gave a dinner party at their home last night, covers being laid for seventeen. The decorations were elaborate, the color scheme being yellow and white. Games and music were features. The guests included the Misses Lucy Hughes, Adele Hermann, Helen Hughes, Elsie Schmidt, Isabelle Vail, Carol Hughes and Isabelle Gillie, and Clarence B. Schmidt, Le Roy Hermann, Frank Fetherston, Howard Vail, Thomas Fetherston, George Gillie, Lawrence Vail, Richard Underhill.

Mr. and Mrs. Hippolyte Texier are spending a few weeks at Johnstown, N. Y.

Miss Constance Veysey is spending a few weeks at Westport, Conn.

Mrs. Richard G. Moldenke and daughter, Miss Anna Moldenke, are taking an extended tour through the Middle West and Canada.

Miss Isabelle B. Gillie has returned to her home in Edgewater, after spending two weeks with Mrs. Howard J. Vail.

John Hermann has returned to his home after spending a few days at Ocean Grove.

C. F. Debele, of this city, has returned from a sojourn at Lebanon, Hunterdon county.

Mrs. J. P. Truitt, of "Tunlaw," North Plainfield, is registered at the Traymore, Atlantic City.

Mr. and Mrs. S. D. Lounsberry, of East Seventh street, have returned from Maine.

WAR NEWS

(Continued from page 1)

ficials of the State Department.

British Across the Struma.

Saloniki, Sept. 12.—British troops who crossed the Struma river on Sunday have firmly established themselves in their new position. They were opposed by small bodies of Bulgarians. Unofficial reports state that the Bulgars were retreating along the the Allied entire right wing. The report issued today states that Bulgarians were captured by the British on the Struma. In the centre the Bulgarians also appeared to be withdrawing into positions they formerly occupied. French troops operating to the north of Kozani took but 15 prisoners, meeting strong resistance at no point.

Russians Win Successes.

Petrograd, Sept. 12.—New successes for the Russians in the Carpathians are announced by the war office today. Several heights in the Baily, Cheremost region near the Bukowina border, were taken and held and Kapu Mountain to the south also was captured together with nearly 1,000 prisoners.

MRS. MARGARET CHADWICK DIES IN HER 91ST YEAR

Mrs. Margaret Chadwick, an aunt of the Misses Adelaide and Julia Philpott, of Norwood avenue; Mrs. D. R. Conover, of Jackson avenue and Oscar Philpott, of Duer street, died at her home, 112 Sheard avenue, Brooklyn, Sunday night. Death was due to the infirmities of old age. She was in her ninety-first year. Beside the local nieces and nephews, she is survived by two daughters, Miss Jennie Charwick and Mrs. Catherine Norris, of Brooklyn.

The funeral will be held at the late home tomorrow afternoon at 2 o'clock, and interment will be in the Cypress Hills cemetery.

DAUGHTERS OF SCOTIA WILL HOLD MASQUERADE DANCE

The Daughters of Scotia, Craigilea Lodge, No. 43, auxiliary of Clan McKenzie, held a meeting last night in Coward's Hall with Grand Deputy, Mrs. Cox, of Elizabeth, as a guest. Arrangements were made for the holding of a masquerade dance some time in October, and it was decided to have Chief Daughter, Mrs. Jean Robertson and all other members of the local lodge, so far as possible, attend the national convention to be held in Philadelphia next week.

It was announced that the annual election of officers would take place at the next meeting of the lodge, and after several new members had been initiated and the routine business had been transacted a social hour was enjoyed and refreshments served.

Mrs. Clive B. Montfort, of Park avenue, has returned from Laurern, N. Y.

—Press want ads. pay.

Hereafter the Advertisements of HEARN Fourteenth Street, West of Fifth Avenue, N. Y. Will Be Found On PAGE 7

ANNOUNCEMENT MADE OF MISS RICKETER'S MARRIAGE

Announcement is made today of the marriage of Miss Frieda Rickter, youngest daughter of Mrs. Bertha Rickter, formerly of Plainfield, but late of Asbury Park, to Frank A. Brodell, Jr., of Nutley. The ceremony was performed at Jersey City on Saturday, September 2. A wedding breakfast followed, the guests being only relatives of the couple.

Later the couple left from the Grand Central Station for Niagara Falls and a trip through Canada. The couple is now stopping at Mr. Brodell's summer home at Bradley Beach. In October they will go to housekeeping in Nutley, where the bridegroom is building a home. Mr. Brodell holds a position with the Delaware & Hudson Railroad Company, with offices in New York city.

REPUBLICANS ARE PLEASED WITH RESULTS IN MAINE

Portland, Me., Sept. 12.—The few precincts that straggled in this morning but add to the Republican victory shown by figures received last night. Everywhere the Progressive vote, or about eighty per cent. of it, went back to the Republicans, and the majority of Milliken for Governor is more than 14,000 over Curtis, Democratic candidate, while that of Fernald for Senator over Sills is near 10,000. This is for the short term. The majority of Hale, Republican, over Johnson, Democrat, for the long term for United States Senate will be about 8,000. The vote was heavy and Republicans claim that their highest hopes were justified. In the race between Hale and Johnson the voters were voting indirectly on the national issues, as the Democratic candidate was supported by Wilson and the Republican candidate had the indorsement of Hughes. Four Republican Congressmen were elected, and the Republicans have won a majority in the Legislature.

STATE ELECTION OF ELKS HELD AT NEWARK TODAY

At a meeting held at the Elks' Home, in Newark today, the following officers were elected: President, Frederick A. Pope, of Somerville; vice-presidents, northeastern jurisdiction, Charles A. Kronimus, Elizabeth; northwestern purisdiction, G. B. Eesley, Montclair; southern jurisdiction, E. H. Stahl, Trenton; State secretary, Michael J. McKiernan, Orange; State treasurer, George A. Kirchgasner, Rahway; sergeant-at-arms, Richard P. Rooney, Newark.

NOONDAY GOSPEL MEETING.

The men's nooday gospel meeting will be held at the W. C. T. N. rooms at 12:30 o'clock tomorrow afternoon. A. C. Estes, secretary of the Y. M. C. A., will be the leader. There will be good music. The opening service for the fall held last Wednesday was largely attended and much enjoyed.

Origin of the Grocer.

The modern grocery store is very well known. The origin of its name is not so well known. Several centuries ago arose in England and France a class of thrifty and foresighted tradesmen who went about buying up bargain lots of every conceivable kind of merchandise, just as the modern American buys fire damaged goods and bankrupt stocks. The Frenchman bought "en gros" and the Englishman came to be called an "engrosser." He might handle hardware, thread, dried vegetables or anything else that could be obtained in large lots, and he began to call himself a "grocer" at a time when our sort of grocer was termed a "spicer." From that beginning comes the name grocer as we know it today.

Vinegar Kills Germs.

Wash and then soak all uncooked vegetables in vinegar if you would escape having typhoid fever. If lettuce, watercress and other greens to be eaten raw be placed in vinegar water (three teaspoonfuls of vinegar to a quart of water is the proportion) to soak (immersed) for one hour and a quarter all danger of typhoid fever will be removed. The acidulated water does not mar the flavor of the vegetable.

Richest Language.

Of the 3,424 known languages on earth the completest and the richest in the ways and means of expression is the English. The late distinguished German linguist, Grimm, declared that no other language is comparable to the English.

Music.

The main defect in music is the necessity of reproducing compositions by performing them. If it were as easy to read music as it is to read books Beethoven's sonatas would be as popular as Schiller's poems.—Ferdinand Hiller.

Derivation.

"Dyspepsia," remarked the student of etymology, "comes from the Greek."

"Not always," replied the man who had it. "I got mine in a French restaurant."—St. Louis Post-Dispatch.

Already Disciplined.

"I envy Margaret for having married a steel man."

"Why so?"

"Because a steel man must be well tempered."—Baltimore American.

A Little Way Off.

Tommy—What does the paper mean by calling Mr. Bugghans an eight by ten business man? T.'s Father—I presume it means he is not exactly square.

How bitter a thing it is to look into happiness through another man's eyes!—Shakespeare.

STOLE MONEY THAT MEANT HIS HEALTH

Ben Gorden Tells Local Police of "the Meanest Man"—He is Helpless.

A mere shadow of a man, with a cough and a diseased body, walked into Police Headquarters this afternoon to ask if there was any way to get revenge for a mean trick played on him about three months ago by a convict now serving time in Sing Sing prison, New York. Told by the authorities at Bonnie Burn that the West was the only place he could hope to regain his health, the man, who said he was Benjamin Gordon, had left that institution to work and save moiney for the expenses of a trip to another clime. He had obtained a position with a local grocer and was doing well until the man, whose name he does not know, turned up and caused him to lose his position.

Gordon, in talking to a Daily Press man, said the fellow offered to give him some money to help him on his way and made out a check for $10. A few days after he asked for $6 of it and said he could keep the remainder. Gordon had his employer cash the check, but when it came back as no good a few days later, he was discharged and threatened with arrest, being blamed for the forged check.

Since then he says he has been living as best he could and trying to secure carfare for his trip to health. He heard of the arrest of the fellow, recognizing him by the description given in the papers, and went to the police to ask if he might get his money back, but when he was told that the one sentence acted as a punishment for the harm done him, too, he left the station house with shoulders more bent and tears in his eyes.

MARTINE DEMANDS FACTS ON CASEMENT MATTER

Atlantic City, Sept. 12.—Senator Martine, of New Jersey, has today severely arraigned the Senate and State Department for their indifference toward intercession on behalf of Sir Roger Casement, in an address at the annual convention of the Ancient Order of Hibernians of New Jersey.

Senator Martine, who introduced a resolution at the instance of Mrs. Anna Newman, of Philadelphia, sister of Sir Roger charges that the weak resolution substituted for his was only put through in half-hearted fashion to quiet public clamor and really meant nothing.

"I discovered that this resolution, weak and poor as it was, had not been transmitted to the British Government until after the execution of Sir Roger Casement," he said. "Now, I want the Senate of the United States to tell me the very minute, hour and day the resolution was forwarded and intend to push an investigation."

Senator Martine declared that there was great opposition to his measure, and referred to certain men in the Senate, whose names he would not disclose, who insisted that he was going to "get the country into diplomatic complications because he had been affected by a woman's tears."

HEALTH BOARD PROVIDES FOR INSPECTION OF PLANS

The monthly meeting of the North Plainfield Board of Health was held last evening, when routine business occupied most of the time. An amendement to the sanitary code was made, which provides for the inspection of building plans and specifications before they are accepted. A fee of one dollar will be charged by the inspector.

The health conditions in the borough were reported as being favorable. There are three cases of infantile paralysis under quarantine. One case was released a few days ago, the child having completely recovered. One case of scarlet fever and one case of diphtheria were reported.

THREE MORE PARALYSIS CASES APPEAR IN CITY

Three new cases of infantile paralysis, all in different sections of the city, were reported by the Board of Health today. Robert Taylor, aged seventeen months, son of Mr. and Mrs. William Taylor, of 310 Jackson avenue; Norman Eckert Brittin, aged two years, of 1209 Henry street, and William McConnell, the thirteen month's old son of Mr. and Mrs. Patrick McConnell, of 931 West Third street, are the latest victims of the disease.

All three of the cases are mild ones and have been under observation for sometime, although definite paralysis symptoms did not appear until yesterday. So far as the Board of Health has been able to trace the origin of the cases they have no connection with any others that have appeared.

MEETING POSTPONED.

Because many of the members have not yet returned from their summer vacations, the scheduled meeting of the Netherwood Residents' Association was not held last night. The first meeting will be held the first Monday in October.

Beauty of Pennsylvania.

In one respect only Pennsylvania is unchanged and unchangeable. Men have dealt harshly and shamefully by her, but nature has crowned her with beauty. Her founder, knowing nothing of his broad tracts, save that they were forest lands, gave to the new province the pretty name of Sylvania, and Charles II., always a punmaster of words, prefixed the Penn, for which pleasant conceit every son and daughter of the state owes him a grateful thought. Thus the word Pennsylvania perpetuates history, honors a noble name and symbolizes the loveliness of the land, a land of woods and waters, hills and valleys, fat farms and rocky solitudes. The shrieking engine that drags its trainload of passengers through the valley of the Juniata, across ridge after ridge of the Alleghenies, past the Tuscarora gap and the succession of narrows—Long Narrows, Jack's Narrows, Packsaddle Narrows—has traversed a country so widely and nobly beautiful that, in Europe, it would attract the tourists of the world.—Agnes Repplier in American Magazine.

Sitting on a Tack.

A thing is tragic or humorous according to the point of view. The man who sits on a tack does not share the onlookers' amusement. In fact, he is not only pained at his own misfortune, but he is pained because he occasioned some one else to find a degree of pleasure in his unseemly plight.

Now, it is perfectly safe to make this positive statement in this connection—the person who witnessed the other's unfortunate encounter with the tack never deliberately sits on the same tack himself. Indeed, he is particularly cautious about sitting down anywhere soon thereafter without looking for a tack.

Nor is this an indictment of tacks. Tacks serve a very real and useful purpose in this world, but they have their place, which is not in localities where they may be sat upon.—William C. Lengel in Hoggson Magazine.

Caught Him Both Ways.

"I ask you to pay me this bill," said a tailor to a waggish debtor.

"Do you owe anybody anything?" asked the wag.

"No, sir," replied the tailor.

"Then you can afford to wait." And off he walked.

A day or two afterward the tailor called again. Our wag was not at his wits' end, so, turning to his creditor, he said:

"Are you in debt to anybody?"

"Yes, sir, I am sorry to say I am."

"Well, why don't you pay?"

"I haven't got the money," replied the tailor, with a woebegone countenance.

"That's just my case, my dear sir. I am glad to perceive that you can appreciate my position. I always respected your judgment, sir. Give me your hand, sir."—London Mail.

Some Geographical Doubles.

Accidental doubles of geography are very curious. There are the two totally unconnected Galicias, the one in Austria-Hungary and the one in Spain. As to the Carpathians, the doubling occurs between the ancient and the modern atlases. On the map of the ancients we find a people named Carpi in the north of what is now Hungary and north of them the Carpatus mountains. But "Carpathian" in Vergil, Horace and Ovid means something quite different. The Carpathian sea was the sea between Rhodes and Crete, from the island of Carpathus, now Scarpanto, and the "Carpathian old man" was Proteus, who lived and no doubt practiced his quick change tricks there.—London Spectator.

Fooled His Subjects.

King Erricus of Sweden publicly confessed that he was a sorcerer and magician. He was the owner of an enchanted cap, which he pretended enabled him to control the spirits and change the direction of the winds at pleasure. So firmly did his subjects believe in the supernatural powers of their ruler that when a storm arose they would exclaim, "Ah, the king is again wearing the magic cap!"

What She Misses.

"I suppose you miss your husband terribly?"

"No; I can't say that I do. I was a golf widow for years before he died, but it does seem strange not to have him phone that he is going to be late for dinner."—Detroit Free Press.

PRACTICAL HEALTH HINT.

Proper Sleep.

To the average individual in the modern civilized community, with its various opportunities and limitations, there is good reason to believe that a proper amount of sleep is the chief health conserver. All about us life, both animate and inanimate, obeys the laws of nature and passes into some form resembling sleep, usually while the sun is beneath the horizon.

Authorities on health and hygiene point out more and more the need of securing at least eight consecutive hours of sleep. Where this cannot be done as a routine, day after day, they advice that the proper amount of sleep be made up some time during the twenty-four hours. The universal practice of this policy no doubt would do more than any other single factor to promote health and prevent disease.

A Want Ad Is Often the First Link in a Chain of Consequences

It initiates something of far-reaching importance to you. You meet someone with whom you will do business for years—or you buy or sell property that changes the currents of your daily affairs. Many a want ad is of but transient importance of course. But others influence your life for years and years.

New Arrivals

Betty Wales Dresses

For Girls and Youthful Women

They have all the charm and youthfulness that girls and youthful women demand. They are the most popular dresses in America, today. Don't fail to see them.

At Special Prices

Misses' "Betty Wales" Dresses, of navy blue or black, French serge black silk braid trimmed, new coat model, white silk collar, skirt with pleated panel front and back. Sizes 14 to 20 years; special..... **14.98**

J. A. Fass

THE PARIS STORE

W. & J. SLOANE

AUTUMN DISPLAYS OF DOMESTIC RUGS

In the variety and decorative excellence of the designs and colorings, our Fall stock of American-made Rugs exceeds any previous showing we have made. Sizes range from 18 in. x 36 in. to 12 ft. x 18 ft.

High-grade Wilton Rugs

These Floor Coverings are woven in distinctive patterns of every style, including beautiful Oriental effects. The prices of the popular 9 ft. x 12 ft. size range from..... *$50.00 to $75.00*

Imported Wilton Rugs

Designs of uncommon character. The prices for the 9 ft. x 12 ft. size range from.. *$66.50 to $75.00*

Other Domestic Rugs, 9 ft. x 12 ft.

Axminster Rugs..... *$31.50 to $55.00*
Brussels Rugs..... *$36.75*
*"Hartford Saxony" Rugs..... *$67.50*
*"Chaumont" Seamless Rugs..... *$70.00*

***Special sizes made to order*

Hand-Braided Oval Rugs

In new, very effective color-combinations, consisting of cretonne combined with black.

"Kalliston" Reversible Bath Rugs

An entirely new effect in a Wool Rug for the bathroom—black and white check pattern, surrounded by a colorful chintz border.

Sizes 18 in. x 36 in. at *$2.50*, to 4 ft. x 7ft. at *$14.65*.

FIFTH AVENUE & 47th STREET, NEW YORK

The power of the press can be applied to any business by using good Printing.

A printer's best work is not obtained on the competitive basis. It cannot be.

The man who asks for competition in price seeks estimates on so much stock, composition and presswork and nothing more. He does not bargain for the skill, originality, taste and individuality of the printer, and he does not get them.

We get only what we pay for in this world and nothing else that is worth having.

Press' printing is the result of ceaseless efforts to render the best service.

PLAINFIELD PRESS COMPANY,
193 NORTH AVENUE

THE SERVICE SHOP

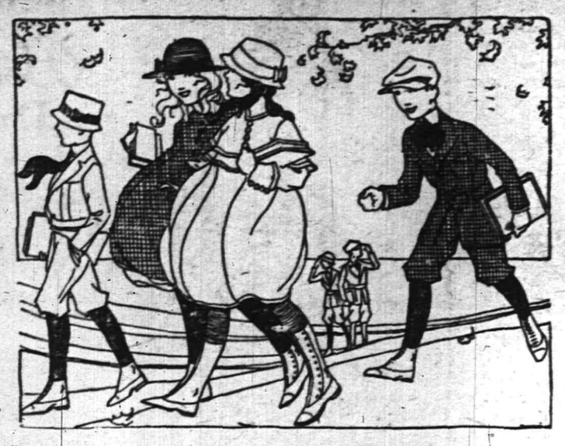

TEPPER'S

Souvenirs
Blotters will be given away free to every visitor of this department.

TEPPER'S

FREE
Pencil Boxes
Containing pen, pencil and ruler given with every purchase of $2 or over.

A Children's Wear Dept. at Tepper's
That Is Unusually Attractive

It is filled overflowing with Hats, Dresses, Suits, etc.—Everything needed when school bells ring.

A short while yet, and every child will be making preparations for School Days. The little girl will want a new dress, or coat, the boy perhaps a new suit or hat. For this event splendid preparations have been made at Tepper's, and assortments have been gathered that are worthy of your special attention.

Whether you choose your children's clothes for service or attractiveness alone, or whether you consider both durability and beauty necessary you will find just the sorts you want here. Not only that, but you'll find the prices surprisingly reasonable.

Store and stocks are turned over to mothers and yougsters tomorrow. Come and bring them along. Children will be delighted with the handsome souvenirs given FREE to each buyer.

Pretty Dresses, Practical Dresses

All Sorts of Little Dresses for all Sorts of Little Girls—Little Prices, Too.

Some are starchy, stiff, others are soft and dainty. School Dresses of chambrays, ginghams, in checks, stripes and plain colors, in a large variety. Wool Dresses, Velvet Dresses, and Serge Dresses are also shown in an assortment of the newest Fall styles, such as long waisted, Empire, belted and Peter Thompson models. In fact we have a dress for every girl—no matter what mother wishes to pay. Prices.....59c to $15.98

Among the Fall Coats

For Children Are New Belted and Pleated Effects.

The styles are closely allied with those for grown-ups. Large collars are favored, lots of pockets, fur trimmed, all are featured. Here we show a large collection of them in serge, velour, plush, imported velvets, broadcloths, chinchillas and novelty mixtures in a variety of the newest colorings. Sizes from infants' up to 14 year old girls; they cost very little. Prices—$2.25 to $18.95.

Millinery for Little Miss Dainty

Flower, Ribbon and Fur Trimmed

Some strikingly becoming models are shown for children. There are velours, plushes, bangalines, silk corduroys, faille silks, fairly "smothered" with delicate hues and most charming color combinations of flowers and ribbons. Others are novelty trimmed with fur. They cost less than you think they do..59c to $7.98

READY, For the Boys

With Smart Suits for Autumn and School Wear.

The keen desire of every youngster for smart things to wear when school opens, finds ready expression here, in a wealth of new school apparel. Here all the new styles are represented, such as Pinch-back, "Billy Boy" and Norfolk models, in serges, corduroys and mixtures in a large variety. Prices range from $2.49 to $10.98.

Boys' Hats

New Hats to Match the New Suits for the New Season.

The new hats and caps for boys are prettier than they have been for many a season. New and novel features are seen in bands, shapes, materials, etc. You will find here, velour hats, plush hats, checks and mixtures in a wide range of shapes, colors and sizes. Prices 50c, $1 up to $2.49.

Boys Knickers—A wide range of sizes in serges and novelty mixtures, made of sturdy materials for good service. Prices 59c to $1.75.

More For Your Money at
Tepper's
PLAINFIELD —NEW JERSEY—

CONSULT OUR SHOW WINDOWS.

Plainfield Souvenir Book

A WORK OF ART

The Most Beautiful and Complete Book of Plainfield Ever Issued--One Should be in Every Home--Send Them Away to Your Friends.

Price 25 cents

ON SALE AT

DAILY PRESS OFFICE
LAING'S BOOK STORE
BROWER'S STATIONERY STORE
OLMSTEAD'S STATIONERY STORE
COURIER-NEWS OFFICE
ESTIL'S BOOK SHOP
A. E. FORCE & CO.
PAUL R. COLLIER

Try A Press Want Ad.

CONGRESS CLOSES WORK OF SESSION

Its Last Act Was Passage of Revenue Bill.

WILL RAISE $205,000,000.

Mail Retaliation Amendment, Introduced by Senator Phelan, Is Eliminated—House Galleries Crowded as First Session of Sixty-fourth Congress Ends—Summary of Its Work.

The most important achievements of the first session of the Sixty-fourth congress are:
Enlargement of the navy. Reorganization and increase of the army.
Defense appropriations of $355,000,000.
A child labor law.
A rural credits law.
A government shipping law.
A workmen's compensation law.
A good roads law.
Creation of a tariff commission.
More autonomy for the Philippines.
A cotton futures law.
A railroad eight hour law.

Congress has completed the work which it began on Dec. 6, 1915. Final adjournment has been taken after a few tag ends of legislative work were finished. The general revenue bill intended to raise $205,000,000 was passed by both houses.

In the closing hours some changes were made in the senate in the war revenue bill, the most important being the elimination of the Phelan amendment, which would give the president power to shut off the mails, the telegraphs and cables to any nation that restricted the mail service to the United States. The other provisions, authorizing embargoes and refusal of clearances to vessels of offending nations, were retained.

House Galleries Crowded.

The expectation of the final adjournment of the session brought large crowds to the capitol. The house galleries were filled, but for some reason comparatively few spectators were in the senate galleries.

Shortly before the session ended the senate spent more than two hours behind closed doors in discussing the treaty for the purchase of the Danish West Indies by the United States. Under the rules a treaty before being acted upon must go over for a day, and to overcame this obstacle it was agreed that the senate should "adjourn" for fifteen minutes. Concluding its secret session, the senate closed its doors again fifteen minutes later, the presiding officer announcing that a new legislative day had begun.

In the second secret session the treaty was ratified, but a complication arose that was discussed behind closed doors. The point was made that the senate could not adjourn twice in the same calendar day, another adjournment having been taken previously. So the senate decided to put in its records that it had merely taken a recess. How it overcame the rule that a treaty must go over for a legislative day before being acted on was not disclosed, the debate on the subject having taken place in secret session.

One of the incidents of the closing hours was a search for a clergyman to offer prayer when the senate reconvened for another legislative day after the fifteen minutes' interval. It is customary that each day's proceedings be opened with prayer, but the regular chaplain could not be found and no other clergyman could be located in or near the capitol. So one legislative day, at least, was begun without prayer.

Oratory in the House.

Debate on the general deficiency appropriation bill and the general revenue bill was mainly of an academic character in the house. After the adoption of the conference reports Representative Decker, a Missouri Democrat, made an impassioned defense of the administration of President Wilson, his speech being in reply to one by Congressman Augustus P. Gardner of Massachusetts attacking the "retaliatory" amendments in the revenue bill. Subsequently, Congressman William S. Bennet of New York replied to Mr. Decker, and the session ended with a generous outburst of partisan speechmaking.

Majority Leader Kitchin was applauded as he arose to present the conference report on the revenue bill. After desultory discussion the report was adopted with a demand for a record vote.

Approval of the adjournment resolution followed, and then the house gave unanimous consent to several speakers who desired to get political views into the Congressional Record.

The customary farewell addresses by Speaker Champ Clark and the majority and minority leaders came with the final hours of the session.

Indicating the heavy work of the session, house clerks prepared the following summary of the bills and resolutions introduced and considered in the lower body during the last nine months:

House bills introduced, 17,800; resolutions, 309; joint resolutions, 303; concurrent resolutions, 60; reports on bills 1,200, excluding omnibus pensions and claims and public laws, approximately 200; public resolutions approved, 33; private laws, 146, and private resolutions, 4.

—Find the "likely-looking" ads. in today's classified columns—and solve that problem of yours.

Hereafter the Advertisements of
HEARN
Fourteenth Street, West of Fifth Avenue, N. Y.
Will Be Found On PAGE 7

NOTICE—Public Service street cars entering the new Terminal station at Park place, Newark, bring you close to this big store, which is on Broad, New and Halsey streets, Newark, diagonally across Military Park from the Terminal station.

HAHNE & Co.
NEWARK
CORNER BROAD, NEW AND HALSEY STREETS, NEWARK

We Give and Redeem Suretv Coupons

Great Anniversary Sale of Fascinating New Blouses, 69c & $2.98

Our Anniversary celebration would not be complete without an extraordinary event in the Blouse Section. And so in addition to the splendid lots of Blouses at 90c, $1.45 and $1.69 we have assembled these lovely silk blouses at $2.98—and very unusual values in blouses of voile and novelty materials at 69c. Come tomorrow, if possible, to make selections; and if you cannot then come as soon as you can.

The pictures show some of the effective new autumn Blouses on on sale at Hahne's at 69c and $2.98.

These Lovely 3.98 Silk Blouses $2.98

You'll like these Crepe de Chine Blouses, we feel certain. They're charming, refined types in material of a superior quality. Some are prettily embroidered, others show cluster tuckings, pockets or combination trimming. You will choose from blouses in white, flesh, peach, rose, maize and apricot—in our Anniversary Sale, instead of $3.98, at .....

Hahne's—Second Floor

Attractive $1 Blouses for 69c

Five of the many attractive styles are pictured—some elaborately trimmed with organdie medallions, Val laces and insertions. Then there are very effective tailored types in novelty material—dainty, convertible and flat collars, long sleeves, hemstitching finish—some blouses have trimmed backs—choice of blouses usually $1.00, in this sale for .....

Hahne's—Second Floor

WOMEN'S LEAGUE OF ST. JOSEPH'S CHURCH MEETS

Plans for the coming winter's work of the Woman's League of St. Joseph's church were discussed at some length last night at a meeting of the society held in St. Joseph's Hall. The meeting was attended by a large number of members and was presided over by the president, Mrs. J. E. Bailey. During the session, Rev. Father P. J. Hart addressed the women and urged them to enter upon another year of worthy work. Following the business sesion games were enjoyed with refreshments.

UNION REAL ESTATE CO. INCORPORATES AT ELIZABETH

Five Plainfield men took out incorporation papers for the Union Real Estate Company at the Courthouse yesterday. The new company is to be located at 303 East Fourth street, this city, and will have capital stock of $5,000 of 100 shares at $50 each. Business will be started with capital of $2,000, the forty shares divided equally among the following: Louis Kadesh, Barnet Butensky, Nathan Meyers, Samuel Taub and Isaac Shrager.

STORM SWEEPS DOUGLAS

(Continued from Page 1.)

colored Navajo blankets, coins, pillow cases, baskets, bracelets, hat bands, cameras, steer horns and dozens of other similar articles, many of which have been made by the Mexicans living in this section. They are awaiting the arrival of pay-day so that they may have funds to stock up before leaving and are hoping that Uncle Sam will not decide to let the paying off go until after they get to Sea Girt, as he did in the case of the First and Fourth Regiments.

The weather conditions here have become unbearably hot during the past few days, this being the season of the year, according to residents, when the humidity is the greatest. It took a noticeable rise during the past forty-eight hours and the storm last night afforded practically no relief. Storms have been frequent here during the past week and every indication points to another heavy one today. This place is almost entirely surrounded by mountains and the appearance of a storm in any quarter is a beautiful thing to watch. However, when the wind begins to blow it generally lays the smoke of the three big smelters within a stone's throw of the camp very low and it has a stifling effect on the men. The smelters work twenty-four hours a day and seven days a week, so every time a storm breaks the militiamen are forced to "swallow" fumes of sulphur.

All preparations have been made for the departure of Troop D tomorrow morning at 7 o'clock on a two-day hike of about sixteen miles. Horses are being put into good shape today and rations are being loaded on the motor-truck. Troops A and C left here on a similar outing yesterday and will return in the morning.

The World's Greatest Judge.

If greatness consists of great ability linked with great opportunity, then we must pass unchallenged the declaration that Marshall is the greatest judge in the language, states Hugh H. Brown in Case and Comment. No English judge ever had the opportunity of a new field except Hardwicke in equity, Mansfield in commercial law and possibly Stowell in admiralty. The world never had known a science of a written constitution of government until it came in Marshall's time.

Standing before his portrait in company with a distinguished foreigner, an American lawyer said, "We consider him the greatest judge of our country." A British justice replied, "You might well say the greatest judge of any country."

Another Englishman, James Bryce, said in substance that the higher qualities of Marshall's decisions never had been surpassed and but rarely equaled by the most famous jurists of modern Europe or of ancient Rome.

PAINTERS AND DECORATORS.

James C. Hansen
DECORATOR
Dealer in
PAINTS, OIL, GLASS,
VARNISHES, ETC.
141 East Front St., Plainfield, N. J.
Distributor of John W. Mazury & Son's Pure Colors, Ready Mixed Paints, Etc.

1916 WALL PAPERS
IMPORTED and AMERICAN GOODS
C. CONOVER & CO
Decorators, Painters and Paper-Hangers, Window and Plate Glass.
815 Elmwood Place. Tel. 1148.

Have You Headache?
Do your Eyes burn or itch?
Do they feel tired or strained?
If so, have your Eyes examined;
Your glasses may need changing.

STILES & CO
Philadelphia Eye Specialists
AT 107 EAST FRONT ST.
EVERY THURSDAY.
Hours 10 to 5.

Suburban Transit Company

Leave Plainfield for South Plainfield—Week days—a6.30, a7.20, 9.00, 11.45, 1.00, 2.00, 4.00, 5.00, 6.10, b9.00, 10.33, 11.15. Sundays—9.00, 12.00, 2.00, 4.00, 5.00, 9.00.

Leave South Plainfield for Plainfield—Week days—a7.00, a7.45, 9.30, 12.05, 1.30, 3.30, b4.30, 4.20 except Saturday, 5.30, 7.30, b9.30, 10.50, b11.45. Sundays—9.40, 12.15, 3.30, 4.35, 5.30, 9.30.

Leave Plainfield for Watchung—7.00, 8.15, f10.00, b11.00, g3.00, 4.15, b6.20.

Leave Watchung for Plainfield—8.00, 9.50, f11.15, b2.20, g3.45, 5.25, g7.30.

Leave Plainfield for Warrenvale—d6.45, e8.15, 6.20, f10.00, g3.00, g8.30.

Leave Warrenville for Plainfield—7.40, f11.00, g3.30, g7.15.

Leave Plainfield for Stirling—8.15, b1.00, 4.15.

Leave Stirling for Plainfield—8.[illegible], b2.[illegible], 5.15.

(a) Except holidays.
(b) Saturdays only.
(c) Except Saturdays.
(d) Daily except Sundays, holidays, Monday mornings, and mornings after holidays.
(e) Monday mornings and mornings after holidays.
(f) Sundays and holidays only.
(g) Saturdays, Sundays and holidays.
R. W. CAMPBELL, Mgr., 310 Park Ave. 'Phone 136 Plainfield.

HOTELS.

HOTEL WALDORF
HENRY WINDHAM, Prop.
144 EAST FRONT STREET.
Gottfried Kruger's Extra Beer on Draught. Imported Wines, Liquors and Cigars. Hotel accommodations and private dining-room.

HOTEL SOMERSET
Newly Papered and Painted throughout. Table Board and Rooms by Day or Week.
Piel Bros. and Kruger's Beer on draught.
W. G. FEASTER, Proprietor.
97 Somerset St. Tel. 391.

WEINMAN'S CAFE

WHY NOT
place your order now?
Coal of the best quality—in quantity.
Let us serve you.
BOICE RUNYON CO.
Established 1837.
Park at North Avenue
Coal, Lumber and Masons' Materials.

HEADQUARTERS FOR
GIBSON'S RYE
E. C. WESTCOTT
116 East Front Street

ADVERTISEMENTS
—FOR—
NEW YORK HERALD, WORLD, TIMES, SUN, JOURNAL TELEGRAM, AMERICAN, BROOKLYN EAGLE, GLOBE
—AND—
NEWARK EVENING NEWS
RECEIVED
AT REGULAR OFFICE RATES.
PLAINFIELD DAILY PRESS
No Telephone Orders.
Cash Must Accompany Copy.

Services In Real Value

THAT'S what this store is here for: to see that men, young men, boys and parents of boys get real and definite value for the money they spend; and get assurance of satisfaction with the value, or the money cheerfully refunded.

NEW FALL CLOTHES
You'll see a demonstration of this real value in the very remarkable showing we're making of Rothberg Fall Suits; exclusive designs, patterns, models; the best things made.

Priced
$12 to $25

Rothberg's
"CORRECT DRESS FOR MEN"
Stein-Bloch Smart Clothes
206 W. Front St.
Plainfield, N. J.

BARNARD'S ROLLS & BUNS
ARE SIMPLY GREAT.
People have been buying them for years and never tire of them. Suppose you order some today.
Coffee, Cinnamon and Cocoanut Buns, Parker House, Crescent and Vienne Rolls, Rusk, Sponge, Finger, French and Water Rolls.
R. H. BARNARD
Baker and Caterer
Woodhull and Martin's
Phones 1560-1561.

HIGH COST OF LIVING FELT BY JIM SCOTT

Jam's Raises Price of Admission to Avon Oval Stands.

James Scott, the manager of the Tabs' baseball team, announced this morning that he will be forced to raise the price of admission to the stands on Avon Oval to twenty-five cents. He takes this move, because he believes that every fan will be justly treated by virtue of this action. At the present time a unilform price is charged and one fan is just as entitled to a seat as is his next neighbor. Therefore it does seem unjust to see one fan who has paid fifteen cents, seated, while his friend, who has also paid fifteen cents, is forced to stand. Manager Scott is of the opinion that he has solved the puzzle.

In addition to announcing his lineup for Sunday, Mr. Scott stated that his team will oppose the "Philadelphia Colored Giants with a Lincoln Giant shortstop." The lineup, as given out, indicates that McFadden will do the pitching. "Dark horses" may enter the race, however. We have that straight from Manager Scott.

The bowling committee, of which James Scott is chairman, is busily at work preparing a schedule, which will be announced in a few days.

A Woman and a Trunk.

Griggs—Weren't you surprised that the customs inspector didn't find those things you smuggled in? Briggs—Oh no. My wife stowed them away, you see. She can pack things in a trunk where she can't even find them herself.—Exchange.

Much Needed.

"What do you think of the Don't Worry club?"

"'S all right. Only I wish some one would start a Don't Worry Other People club."—Boston Transcript.

Truth.

Truth is a torch, but one of enormous size, so that we slink past it in rather a blinking fashion for fear it should burn us.—Goethe.

Limited Time.

"Does the landlady give you your meals on time?" (Sadly) "Yes, but I fear she won't trust me much longer."—Dallas News.

Paying the Price

We are always paying the price for the things we lose or gain
Out of this life of the mingled gift of gladness and of pain,
And whether we pay for pleasure or whether we pay for sin
It is always paying the price for life, no matter where we begin.

We say we have had a lot, we've enjoyed and we've shared in the best.
We sit sometimes with a little dream of old content in the breast,
And then when we look away and think of the things that were nice
It all comes over us, lucky or sad, that we've had to pay the price.

The magnate pays it for his, as the pauper pays it, too,
And the saint pays just as the sinner does and the unsaved have to do.
In all that we have and hold or in all that we've thrown away
It is sure in the end to come to this that there was a price to pay.

We pay it for love and peace, for cheer and comfort and song.
We pay for sinning and going astray; we pay it for doing wrong.
In all that we are or seem, in gladness or grief or pain,
We are always paying the price for the things that we lose or gain.
—Folger McKinsey in Baltimore Sun.

DEMOCRATS DEFEND WILSON

(Continued from Page 1.)

eight-hour day with more pay, he said, and Wilson did not interfere until their demands had been rejected by the railroad managers and a strike had been agreed upon. Such a strike would have meant billions of dollars loss to the country, and untold hardships for its people. You cannot arbitrate the hours a man must work, he said. Wilson stepped in as mediator when the railroads and their employes had failed to reach an agreement and a strike seemed inevitable.

President Wilson did not insist on an eight-hour day until six railroad presidents, heads of the largest lines in this country and all personally known to Mr. Saunders, he said, had told him that they did not object to an eight-hour day. He did not enter then as an arbitrator, but as a mediator. Mr. Saunders called attention to the fact that Congress had passed laws declaring an eight-hour day to be a standard for men in the government employ. Millions of industrial workers and mechanics have an eight-hour day, he said, and society accepts it as a standard of a day's work, therefore, when the Adamson bill was presented to Congress it was but natural that it should be passed and made into a law.

"Where is there a Republican from Hughes down who will dare say that if elected he will repeal that act?" challenged Saunders.

The speaker said that Republican campaign orators were talking much about what Cleveland did in the railroad strike of 1894, and Roosevelt did in the anthracite strike of only a few years ago. Each waited until the strike had been called, until the people had suffered great loss and hunger and want stalked in the districts affected, before thy did anything, said Mr. Saunders. Then President Cleveland illegally called out the Illinois militia and President Roosevelt illegally appointed a commission to arbitrate the coal strike in his adminstration, warning the men appointed that they must concede an increase in the wages of the men and did not permit an increase in the price of coal. Wilson simply acted in advance, declared Mr. Saunders, and ne accomplished more than either of the former presidents without financial loss or suffering.

Former Congressman William E. Tuttle said that he was a candidate for Congress, asking an indorsement of his term of four years. He had tried to serve a majority of the people in his district, he said, and not a single measure had been introduced in Congress during his term but that he sought to find out how it would affect his constitutents before he voted for or against its passage. He defended the Democratic administration, especially the naval department under Secretary Daniels. Mr. Tuttle was well received by the voters.

General Dennis F. Collins, who is a member of the Democratic State Committee, announced that the State body was willing to co-operate in every way possible in the local campaign, and that it would assign speakers here whenever they were needed.

Hugh Treacy, candidate for Assembiyman from this district, was another speaker. He said in part:

"We feel, and I believe, rightly so, that as distinguished from the Republican party—the party of special privileges and class legislation—the Democratic party represents all that is highest and best in the interests of the common people of this great republic.

"The Democratic party neither aims at nor desires special privileges for any class or set of men, high or low, but desires only equal and exact justice for all men, no matter what their station.

"I think it will be conceded by all the thinking people of this country that the Republican party has done more to foster class legislation and monopolies, out of which fabulous fortunes have been made for a few plutocrats in this country, by special privileges and special class legislation, than it was ever contemplated should result—all of which has brought about the many clashes between capital and labor, arising out of the inequitable and unjust discrimination of the sheer power of wealth.

"This, most surely was not intended by the forefathers of this great Republic, who shed their blood for the rights of a common citizenship and equal and exact justice before the law.

"We, I believe, have reason to feel proud that we are members of and represent the great body of common people of this country; demanding its just proportion from capital, for labor, well and honestly along these lines to the end.

"It may be that I am expected to express my views on the question of Local Option—that is a question of wide and divergent opinion among the various communities of this country, and about which one would not be asked to give an off-hand opinion.

"Personally, speaking for myself, it would make little difference or no difference to me, although I am not a total abstainer, if all the liquor in the world was thrown into the sea, and not another drop manufactured—intoxicating liquor, in itself, may not be very harmful—if used with discretion. Unfortunately, however, there are weak men and women, who allow it to become their master and to make of them utter slaves. For these people it were better that it were never made, and that they could not obtain it. It demoralizes not only themselves, but frequently all those dependent upon them; it brings about a degree of moral degeneracy, which could not obtain from any other source. It has no doubt been the cause of more crimes and suffering than anything else in the world, and unfortunately it is playing dreadful havoc with many of the young and old women of this and other countries, reducing them, as a consequence, to a very low ebb of morality.

"It is then an evil thing and if it could be disposed of once and for all, it would be a good thing for the world in general. I believe, however, that this is a matter which lies within the province of each municipality, to settle for itself, and that is where I leave it."

Walter H. Tavener, of Westfield, who is a candidate for Assemblyman and David T. Kenney also addressed the meeting, telling of the chances for Democratic success in the campaigns which are at issue.

The club will meet again next week to hear the report of the committee named to look about for a candidate for Mayor.

Scarring the Turf.

"I made a hole in five strokes this morning," announced the new golfer triumphantly.

"That's nothing," said the other golfer, who was even newer. "I invariably make a hole with every stroke. I can never hit the ground in the same place twice."—Boston Transcript.

Behind In the News.

Teacher—What do you know about Washington crossing the Delaware? Boy—Nothing, ma'am! The boy skipped us on our paper this morning!—Boston Globe.

Force of Habit.

"See Miss Annie driving that car? She told me she got it at half price."

"At her old tricks, I see—still driving a bargain."—Boston American.

FALL 1916 **NEW FALL GOODS** FALL 1916

There's an air of newness all through the store. New fall goods are arriving daily in vast quantities. We have been making preparations for a big business this fall and from present indications it will be the greatest in the history of the store. We cordially invite you and it will be greatly to your interest to come in from time to time and inspect our splendid assortments. You'll find everything needed for home and personal use at prices as low, and in many instances lower than those prevailing in the large New York shops.

Among the New Goods Noted

Were Dress Goods and Silks, Wash Fabrics, White Goods, Blankets and Comfortables, New Shoes, Hosiery and Gloves, New Silk and Worsted Sweaters, Ribbons and Laces, New Corsets, New Floor Coverings, New Draperies, New Furniture and General Housefurnishings and New Furnishings for Men.

Daily Deliveries in Dunellen, New Market and Bound Brook.

Woodhull & Martin Co.
Profit Sharing Certificates With All Purchases

Daily Deliveries in Fanwood, Scotch Plains & Westfield.

MAJOR LEAGUE STANDING

Results in National League.
New York, 9; Philadelphia, 4.
Boston, 5; Brooklyn, 1.

Standing In National League.

	W.	L.	P. C.
Brooklyn	77	52	.597
Philadelphia	75	53	.586
Boston	72	54	.571
New York	64	62	.508
Pittsburg	62	69	.473
Chicago	61	73	.455
St. Louis	58	77	.430
Cincinnati	53	82	.393

Games Scheduled Today.
Cincinnati in New York.
Pittsburgh in Brooklyn (two).
Chicago in Boston (two).
St. Louis in Philadelphia.

Results In American League.
Detroit, 9; Cleveland, 1.
Boston, 4; Washington, 2.
Chicago, 5; St. Louis, 2.

Standing in American League.

	W.	L.	P. C.
Boston	78	56	.582
Detroit	78	59	.569
Chicago	77	59	.566
New York	71	64	.526
St. Louis	71	66	.518
Washington	67	66	.504
Cleveland	69	68	.504
Philadelphia	30	103	.226

American League Games Today.
Boston in Washington.
St. Louis in Chicago.
Detroit in Cleveland.

INNER TRIANGLE TEAM.

The Inner Triangle football team is looking for games. John Cartwright, of 209 Jackson avenue, is taking care of the management of the eleven.

Testing Woolens.

Pure woolens are adulterated even more than silk because they are in greater demand and also because they are quite easy to imitate. Many a yard of cloth sold as "pure wool" contains from 30 to 60 per cent cotton. Blankets sold as "half wool" have frequently been found to contain only 1 per cent of pure wool. There are machines today which cleverly wrap wool around cotton threads, and the finished product has every appearance of being "all wool." Another method of adulterating is by taking cotton cloth and "felting" short woolen threads upon its surface by means of heat, moisture and pressure.

A purchaser may be fully convinced from the appearance and feeling of cloth that it is all wool, but the only safe method is to take home the sample and make tests. Immerse the sample of so called wool in oil of vitriol for about two minutes. This will destroy the cotton, but the wool will not be affected. Another test is to moisten a sample with 50 per cent nitric acid. This will turn the wool yellow, but the cotton will retain its color.—Washington Post.

—Press want ads. pay.

WHERE THE SHARKS WON'T GET YOU
Camp Rams Horn
Halsey Island Lake Hopatcong
THOMAS M. MUIR, PROPRIETOR.
Board by the day or week—Finest Cuisine—Good bathing, fishing and boating—All summer sports on the 1916 program.
WRITE FOR PARTICULARS.

New and Attractive Designs in China
DINNER SETS
CHOP SETS
SALAD SETS
CHOCOLATE SETS
BERRY SETS
CAKE SETS
J. W. GAVETT
318 West Front Street

PANAMAS
FOR LADIES and GENTS
Are you thinking about having your Panama hat reblocked and cleaned? We will do it for you and add a new band and new leather, to look and wear like new.
No acid, sulphur, talc or numerous other preparations used.
Latest styles you will find here.
BERSEY HAT M'F'G and RENOVATING CO.
130 PARK AVE.

Satifactory Every Day Service
That feeling of security which one should have in purchasing drugs is always experienced by our customers. It is most gratifying to us to note this, for it proves that our untiring efforts to provide the best of service and the finest and purest goods, have had the desired effect. If you will trade with us, we feel sure that our exemplary service will inspire in you this same feeling of security and cause you to become a regular customer. Let us be your family druggists.
SCHREINER BROS.
Prescription Pharmacy
Park Ave. and Second St.

OFFICE OF STREET COMMISSIONER, CITY OF PLAINFIELD, N. J.

To Harry W. Douty, George P. Wetmore, Sarah O. Brien, Borough Bank of Brooklyn, Mollie L. McQuiod, Estate of R. O. Glover, Julia S. Picken, Estate of Charles W. Dodd, Estate of Anthony R. Dyatt, Lillian M. Coddington, New Market Realty Co., Jeremiah E. Elliott, Hannah McFadden, George L. Eager, Beckie B. Wertzman, Ida R. Opdyke, Sarah and Phoebe E. Ransome, Nathan Gold and W. Trackinsky, owners of lands affected by contemplated improvement to sidewalks and curbs thereof:

The improvement to the sidewalks of the properties situate and respectively known and designated on the "Block Assessment Maps of the City of Plainfield, Union County, New Jersey, First Ward, 1915," "Block Assessment Maps of the City of Plainfield, Union County, New Jersey, Second Ward, 1915," "Block Assessment Maps of the City of Plainfield, Union County, New Jersey, Third Ward, 1915," and "Block Assessment Maps of the City of Plainfield, Union County, New Jersey, Fourth Ward, 1915," on file in the office of the Collector of Taxes, as:

FIRST WARD.

North Avenue.

Street Number.	Block Number.	
705—743	132	Harry W. Douty
817—823	133	George P. Wetmore
915—921	135	Sarah O. Brien

SECOND WARD.

Berkeley Avenue.

766—778	285C	Boro. Bank of Brooklyn
780—806	285C	Mollie L. McQuoid

Leland Avenue.

517—535	282	Estate of R. O. Glover
601—609	281	Julia S. Picken
615—623	280	Estate of Charles W. Dodd
707—731	280	Estate of Charles W. Dodd

Woodland Avenue.

735—743	266	Estate of Anthony R. Dyatt

THIRD WARD.

West Fourth Street.

609	347	Lillian M. Coddington
717—719	352	New Market Realty Co.
721—723	352	Jeremiah E. Elliott
741—743	352	Hannah McFadden
919—921	359	Geo. L. Eager

FOURTH WARD.

West Fourth Street.

530	425	Beckie B. Wertzman
612	426	Ida R. Opdyke
806—808	437	Sarah and Phoebe E. Ransome
942—944	441	Nathan Gold and W. Trackinsky

as directed and required by the ordinance of the City of Plainfield, entitled "An Ordinance Concerning the Construction and Repair of Sidewalks and Curbs," approved July 15, 1910, as amended, not having been completed, the Common Council of said City has directed such improvement to be made under the direction and supervision of the Street Commissioner, and further directed notice of such contemplated improvement to be given to the owner or owners of any lands thereby affected and further directed that if such improvement shall not be completed within the time and in the manner directed in this notice, the Street Commissioner shall thereupon forthwith proceed to cause such improvement to be made by the city under his direction, as authorized by said Ordinance and the Act of the Legislature hereinafter referred to. The foregoing is a description of your property affected, sufficiently definite in terms to identify the same and the following is a description of the required improvement, viz., on North Avenue, Berkeley Avenue, Leland Avenue and Woodland Avenue, the construction, adjoining said property, of the sidewalk, and on West Fourth Street, the construction adjoining said property, of the curb, all to be laid as directed in said ordinance (to which ordinance and record thereof in the City Clerk's office reference is hereby made for greater certainty), at the expense of the abutting land owners, composed of concrete to be laid in conformity with the specifications for cement sidewalks and curbs as set forth in "Standard Specifications for Portland Cement Sidewalks and Curbs," filed in the office of the City Clerk, April 11, 1910.

The Street Commissioner shall give the correct lines and grades in all cases.

Notice is further given that unless said improvement shall be made within thirty days after the publication of this notice, it is the intention of said City to make said improvement or cause the same to be made, pursuant to the authority of the Act of the Legislature of the State of New Jersey, entitled "An Act to authorize cities to construct and repair sidewalks and curbs and to provide for the payment of the cost thereof," approved April 13, 1908, and acts amendatory thereof and supplemental thereto.

Proof of the publication or service of this notice will be filed within two days thereafter in the office of the City Collector, being the officer charged with the duty of making official searches for liens.

Said Act of the Legislature provides that in case of non-payment of such charges authorized thereby, the land and real estate subject to the lens of such charges may be sold in the manner provided for the sale of lands for the non-payment of assessments.

Dated Plainfield, N. J., Sept. 9, 1916.

ANDREW J. GAVETT,
Street Commissioner of the City of Plainfield. 9—9—5

Scientific Christian Healing

By a regular graduate of Christian Science. **Non-Sectarian,** nonorthodox, recognizing the **known** facts and laws of physiology in relation to the science of psychology.

Unity Literature Free

MRS. L. HENDRICK, Ex. C. S.
Graduate of Christian Science, Psycho-analist, teacher of metaphysics.

SILVER SPRINGS SANITARIUM
Bound Brook Road (Trolley.)
West of Dunellen, N. J., formerly Robert Fitsimmons' home.
'Phone 1299-R, Dunellen.

Consultant:
C. HENDRICK, M. D., & Ex. C. S.
Office patients treated.

Snubbed the Composer.

Gustav Mahler had a queer experience in Munich one day for which his name was partly responsible. His new symphony was being rehearsed, and he took advantage of an hour's intermission to get some fresh air. "On returning to the building," say a Munich paper, "he lost his way and tried to reach the hall through a corridor in which plasterers were at work. 'You cannot pass through here,' he was told. 'But I am Mahler.' (Mahler is the German for painter.) 'You look it,' was the unsympathetic reply of the man who blocked his way. 'We are not ready for the painters yet, so run on.' And the composer, realizing that argument would be useless, plunged into the labyrinth and finally reached his destination."

Matter of Taste.

Now comes a learned man, a doctor, who says there is no reason on earth why people should not eat bugs. Well, this is a free country, doc, and just to show you that our heart is right we hereby notify you that you are welcome to our share of potato bugs and buffalo moths if the per capita supply does not satisfy your appetite. P. S.—Would you advise eating them with sugar and cream or salt and vinegar?—Ohio State Journal.

Back to Her Tender Years.

Boarder—This beef is very tough. It is evidently from an old cow. Mrs. Hashleigh—Let me tell you, sir, that the tenderest beef I ever ate was from a cow fifteen or twenty years old. Boarder—That's easily explained. The cow was so old she was childish.—Chicago Tribune.

WITH TROOP D ON THE BORDER

Plainfielder Writes in Interesting Manner of Camp Life There.

PICTURE OF THE CAMP

Saddle Mountain Always Just Over the Soldiers, Even at Night—Not Always Fair Weather for Work to Be Done.

The following vivid story of life with Troop D on the border, was written by a Plainfielder who has just retuined home.

All signs suggest the early return of the Watchung Troop to the shadow of the Watchung Mountains—take as chief among these the ordering home of the New Jersey Brigade Headquarters Staff, of two of the three infantry regiments, and the refusal of further applications for discharges on any ground—so the spirits of the men on the windy plains of Douglas strong enough to bear them smoothly through the long black days of ditch-digging, sickness, flies, and unbroken horses, are now very high. But as long as they are still within that wide blue oval of jagged mountains, this account of the life lived there by one who has just left may interest Plainfielders.

From certain points in Camp Pirleville a man can, by simply turning about, see all there is there to see, in a large and general sense, of the camp and its environement—these are the green piles of alfalfa bales, as high at times as the third story of a house, that stand between the lines of picketed horses. The lone watcher you would see against the sky on each of these—he is on guard—may scan the vast and vivid plain in all directions to the distant point leaked mountains that enclose it.

At his feet, if he looks south, are the horses nose to nose, with switching tails, in nine long double rows; and separated from these by a hundred yards of whitish earth, trodden as hard as concrete, almost, are the yellow tents, rank upon rank, bright in the beating sun; they stretch to the west far beyond the last of the picket lines, for of these the infantry have no need; but in their place is the bare parade ground where lines and columns of brown clad men are moving under their rifles. Among the picket lines occasional rows of gray, hooped wagons stand, and parked to one side are the gray field guns of the batteries.

Between and just beyond the rows of shifting, switching horses, many things are doing; one of the humorists of equines, a mule, got loose, swings in a long legged easy stride, head high and ears erect, just fast enough to evade pursuers of his heels. Bud Fisher, ex-cowboy, who fought ten smashing rounds by lantern light with a professional from the battery a few weeks back, sits firmly in the saddle of a "bad" horse which leaps almost straight upward in a series of parring bucks. And they have an "outlaw" on the snubbing post: Buck McGee directs the attempts to throw him; but, though roped about the fore legs and often falling to his knees, he hurls his great black body at his tormentors time and again, scattering them. Here and there along the lines troopers are saddling, unsaddling, or leading horses; and orderlies ride at trot or gallop over the plain.

Such is the camp itself as a Watchung trooper on guard would see it from his watch tower. Just behind, flat upon the plain, straggles the village of Pirtleville—a scattering of low, adobe huts, blue, green and brown, rosetted with many windmills. Just before the watcher, across the camp, near the railroad, are the squat black smelters, Copper Queen and Calumet, with their network of girders, poles and derricks, buttressed round with shining slag and cinder, and pouring up to enormous heights on still days their four pillars of white smoke.

Saddle Mountain in Silhouette.

Far to the north and west, the mountains resemble giant ash heaps; but across the vast stretch of fuzzy green desert to the north they are pellucid blue, and to the east where the men look when they stand at reveille or retreat the range is so near that you could, it some times seems, count the loose rocks upon its rough, green slopes, or the flutings of the palisades that sometimes crown its peaks; rocky peaks that converge in a wild symmetry of such a kind as to throw into sharp emphasis that giant saddle, Saddle Mountain, with its high castle and and higher pommels sometimes it is the deepest blue, sometimes bald and rocky gray, and sometimes a soft and delicate lavender; but always it is there, even by night, cut out against the sky, a tremendous saddle, deep seated, with a craggy pommel lifted in strange significance above the fuzzy green desert where men always ride.

But the mountains look small and low, the even tents, irregular at Pirtieville, and the scattered ranchos with their groves of scanty trees insignificant, in relation to the vast spread of the sky and the great clouds that hang beneath it; for though clouds in the east have in general only one dimension, so great is the desert perspective that they become papable masses of huge bulk as they float in the deep oceans of the air dropping huge blue shadows on the plain and the mountain slopes.

All this in fair weather. But it is not quite fair always. When the troop detrained on arriving from Sea Girt the smoke oozed from the smelter chimneys, to mushroom out and finally unite in a wide, grey motionless mass; and clouds came and sat upon the mountain tops, gathering force to overspread the plain. Soon it rained till the water ran in rivulets and turned the baked ground to a sticky mud; and in this mud and these torrents the men pitched their tents—its hard enough to pitch them dry—and lived for two and a half drenching days, laboring from twelve to fifteen hours, digging, unloading, carrying. Then the sun came forth and with extraordinary speed drank up the moisture; the points of the pick axes swung by perspiring, blistered troopers broke its surface into scales and chips; hard ground in which to dig the innumerable holes and ditches camp sanitation demanded. There were, around noon, short hours of rest; but to unacclimated men the tents were ovens, filled as they were with the dry heat. These were black days. Flies came and swarmed over the food as the men, pewter plates and tried to eat it, crouching in the shadow of tents and woodpile often, held it in their pewter plates and tried to eat it—not seldom, disgusted, to give up and throw it all into the fire—either that or bolt it flapping one hand over the plate the while; a curous sight, nearly a hundred men upon the ground in comparative silence, each waving one hand horizontally and rushing the other back and forth from plate to mouth.

These men had come to be troopers. But the horses, sick from the journey, could not have stood riding had there been time to ride. There was none—the camp must first be rendered sanitary. Ditches, this meant, first, last, and always. Some days of this had been expected, not weeks. But weeks of it there were and under a sun blaze such as these men had never known. Many were sick; but as the worst, when they lay in their tents—ovens perspiring at noon, their grumbling so far as there was any, took a humorous course broken by hearty laughter; hey saw something fundamentally humorous in the entire episode, to have so lightly joined the guard, commuters and mechanics, and ten one day abruptly to wake up in Arizona with a pick and shovel in your hands.

As for the horses, all the men had to do with them was to clean and water them. They were merely a nuisance; and as much as the horses regarded them. Relations between the two parties were in general the reverse of amicable. The horses were untrained, and frightened from the journey; and the men were mostly untrained and after two or three had been kicked into the hospital, and one cut upon the face by an "outlaw" that stood up and boxed, and many had but narrowly escaped, they were frightened, too; it was a bi-daily ordeal to walk between two pair of strange and restless hoofs, to clean, feed and water.

Those were black days, certainly, but somehow got through by no means without pleasure. Now the troop drills regularly; and a man cleans his own horse with affection and gets something for it in return; and all the ditches are dug—even the "Douglas Bisby Canal," as they call it, seven feet deep at one end, thre wide and hundreds of feet longfi where Corporals Ransome and Ivins and their squads worked so long and valiantly.

Now there is a screened and almost flyless mess hall, thanks to the carpentership of Jack Caulfield, Boss Andrews, Reg Rowland, Roger Mellick, Lyman Hibbard and others; and tents placed upon wooden frames are cool and airy; and the acclimated men find that dry heat infinitely preferable to the humid heat of New York, especially since night, wonderfully cool—two blankets the use now—induce a profound sleep.

To get an impression of the life take a typical day. Rosy dawn is in the sky behind the great saddle of the eastern mountains when reveille sounds out, "I can't git 'em up, I can't git 'em up, I can't git 'em up in the morning." In each of the thirteen tents of the troop the blue and brown cots move reluctantly and one mumbles, "Curse that bugle, there it goes again;" and another that is the corporal, says, trying to sound firm and brisk, "Come on, 'Everybody up,'" and manges himself to wriggle free of his blankets, as an example. Soon the sergeants, yawning, emerge upon the chilly street and begin to call "All out First Squad," "Third Squad, everybody out?" And, with trailing feet the men straggle into line tightening belts and pulling on sweathers. The first sergeant facing the line calls "Attention!" Everybody stiffens so far as he can, limbs that are still slack with sleep. Then it "Twos lift—forward—Ho!" and up they go to stables; actually sometimes now they sing—they always joke—before breakfast in the pale and chilly dawn—best evidence of robust health and spirits. A few moments with a horse and brush puts warmth into you; and after that the nose bags are pulled over the roses' ears while they dance and toss their heads impatiently and the men march down, hungry, to wash before their tents for mess. Before the last ones have splased the water from the tin basin over heads and faces a sharp whistle blows thrice. That is the mess call. The men troop into the mess hall and sit at the long board tables, big tin dishes of oatmeal and itchers of coffee before them.

(To be continued tomorrow.)

—An inefficient office helper may erve to turn the tide against you in many a possible business transaction.

Hereafter the Advertisements of HEARN Fourteenth Street, West of Fifth Avenue, N. Y. Will Be Found On PAGE 7

CARRIED A MUMMY AND SKULL IN HIS BAGGAGE

Ring 4,600 Years Old Also Among Arab's Treasures.

While Joseph H. Zaki, an Arab who arrived in America on the Italian liner Giuseppe Verdi recently, was napping in the detention pen at Ellis Island inspectors began opening his luggage. A long wooden box the shape of a coffin attracted their attention, and they pried off the lid to find a perfectly good mummy inside. Just then another inspector opened up a box containing a mummified dog and Zaki was abruptly awakened.

He jumped up with a start upon seeing his treasures unfolded before him and begged that they be handled tenderly, which they were. He said that he lived in Baltimore for several years, and prior to his coming to this country the first time he assisted several scientists in relic searching in Egypt. His tales of discoveries so impressed his American friends that he decided to go back to Egypt, dig up a few mummies for himself and exhibit them in this country. He sailed from here six months before the war began.

The mummy he brought back he found in Akhmim, he said, in upper Egypt. It was in a gold case which he estimated as being worth $15,000 and which the Egyptian museum in Cairo took, letting him keep his mummy. He gave a value of $25 on the mummy to the customs men.

Zaki said that the hieroglyphics on the side of the case showed that the mummy had been buried 1,800 years; that the man died when he was twenty-four years old, and his father, who was named Mokha, was a nobleman in the Egyptian court. The case was set in a tomb of stone thirty yards down in the desert sand.

In one of the small boxes Zaki had a human skull and a gold ring which he found at Enien-el-Shams, near the Matarrih obelisk, and which he said was 4,600 years old. He said the inscription on the side of this tomb, which was translated by Kamel Bey, a former native director of the Egyptian museum, showed that the skull was that of a priest, the inscription reading, "Here lies the body of Washa, the deceased priest and son of Hor."

Zaki also had a mummified crocodile, several idols and some beads, all of which, he said, were more than 1,500 years old. He brought an affidavit of their genuineness signed by Ralph H. Blanchard, a well known collector of Egyptian relics, and witnessed by James M. Bowcock, American vice consul at Cairo.

BROTHERS STRANGELY MEET.

Policeman Stops Driver and Finds Relative After Twenty Years.

A strange meeting of brothers after twenty years' separation occurred at Tarrytown, N. Y., recently. Henry Steinbacher, driver for a brewery in Brooklyn, was driving his truck from the Nyack ferryboat when he was stopped by Policeman John Steinbacher, on duty at the ferry to watch for breaks in the infantile paralysis quarantine. John was about to tell Henry he could not pass through Tarrytown when he took a closer look and exclaimed: "Hello, Henry! How are you, old boy?"

Henry had been peering at the policeman and as he recognized him jumped from the seat, and the two men shook hands, reviewed old times and as they parted promised to visit each other soon.

ASK FOR and GET HORLICK'S THE ORIGINAL MALTED MILK
Cheap substitutes cost YOU same price

Hopes Women Will Adopt This Habit As Well As Men

Glass of hot water each morning helps us look and feel clean, sweet, fresh.

Happy, bright, alert—vigorous and vivacious—a good clear skin; a natural, rosy complexion and freedom from illness are assured only by clean, healthy blood. If only every woman and likewise every man could realize the wonders of the morning inside bath, what a gratifying change would take place.

Instead of the thousands of sickly, anaemic-looking men, women and girls with pasty or muddy complexions; instead of the multitudes of "nerve wrecks," "rundowns," "brain fags" and pessimists we should see a virile, optimistic throng of rosy-cheeked people everywhere.

An inside bath is had by drinking, each morning before breakfast, a glass of real hot water with a teaspoonful of limestone phosphate in it to wash from the stomach, liver, kidneys and ten yards of bowels the previous day's indigestible waste, sour fermentations and poisons; thus cleansing, sweetening and freshening the entire alimentary canal before putting more food into the stomach.

Those subject to sick headache, biliousness, nasty breath, rheumatism, colds; and particularly those who have a pallid, sallow complexion and who are constipated very often, are urged to obtain a quarter pound of limestone phosphate at the drug store which will cost but a trifle but is sufficient to demonstrate the quick and remarkable change in both health and appearance awaiting those who practice internal sanitation. We must remember that inside cleanliness is more important than outside because the skin does not absorb impurities to contaminate the blood, while the pores in the thirty feet of bowels do.—Adv.

PLAINFIELD THEATRE

Today and Tomorrow
The Musical Comedy of Class
THE COUNTRY GIRLS
10 People, Classy Costumes, Wonderful Scenery
THE VILLAGE TRIO
High Class Singers of Popular songs
OTHER GREAT ACTS
AND FIRST RUN FEATURE PICTURES, PATHE NEWS, COMEDIES and DRAMAS.
Mat. Daily 2:15; Eve. 7 to 11.
THE BEST AT POPULAR PRICES.

COMING— THURSDAY, FRIDAY, SATURDAY
Return of last season's sensational kid act
JUNIOR FOLLIES OF 1916.
A minature musical revue including impressions of all the Broadway stars.
OTHER HIGH CLASS ACTS AND FIRST RUN PICTURES

NEXT MONDAY, MATINEE AND NIGHT,
The most talked about show in burlesque, Max Spiegle's
MERRY ROUNDERS
With ABE REYNOLDS and GEORGE HAYES.
30—SPIEGLE BEAUTIES—30
12—MALE VOICES—12
64—PEOPLE—64
Mat. 2:15—25c, 35c, 50c.
Eve. 8:15 25c, 35c, 50c, 75c, $1
Seats Now on Sale.

THURSDAY, FRIDAY, SATURDAY, SEPT. 21, 22, 23, DON'T MISS THE PICTURES OF THE GREAT COURIER-NEWS PHOTOPLAY CONTEST IN ADDITION TO A GREAT SPECIAL BILL
OF THE BEST IN VAUDEVILLE

CORPORATION NOTICE

Notice is hereby given that the following Ordinance has been introduced before the Common Council, read the second time and ordered engrossed preparatory to its third reading, and that it is the intention of the Council to adopt the same.

JOHN J. CARROLL,
City Clerk.

Plainfield, N. J., Sept. 5, 1916.

AN ORDINANCE

to Provide Separate Sewers or Drains, to carry off the surface water, in portions of East Fourth Street, Washington Street, East Front Street and Watchung Avenue.

Whereas, the City finds it necessary, and the Common Council hereby so determines, to provide separate sewers or drains to carry off the surface water in the portions of streets enumerated in the title of this ordinance, hereinafter particularly specified, and the water flowing into Green Brook through said portions of streets, and the Common Council has determined, and doth hereby determine that the public good requires the construction of the sewers or drains hereinafter specified;

The Inhabitants of the City of Plainfield, by the Common Council, do enact as follows:

Section 1. That under the provisions of the acts of the Legislature in such case made and provided, the Common Council doth hereby direct and order that separate sewers or drains to carry off the surface water in said portions of streets and the water flowing into Green Brook as aforesaid, be constructed in and for said City of Plainfield, in East Fourth Street, from Watchung Avenue to Washington Street; Washington Street, from East Fourth Street to East Front Street; East Front Street, from Washington Street to Watchung Avenue; Watchung Avenue, from East Front Street to Green Brook, as shown for said portions of streets on map on file with the City Clerk of the City of Plainfield, entitled as follows:

"Map for Separate Sewers or Drains to carry off the Surface Water in portions of East Fourth Street, Washington Street, East Front Street, and Watchung Avenue, City of Plainfield, N. J., August, 1916," "Sewerage System, City of Plainfield, N. J., Sheet 4, 1895, Plans of Castings, March, 1895" (to which maps reference is hereby made and the same are hereby made a part hereof) said separate sewers or drains to be constructed on said streets between the above-mentioned points, as shown on said maps, with the necessary inlets, manholes and appurtenances to complete the same, and to be of the dimensions and materials and to be laid along such lines and at such grades and in such manner as indicated and specified on said maps.

Sec. 2. That the costs and expenses of such improvement having been ascertained, an assessment for benefits thereof upon the owners of the land and real estate fronting on the improvements which are peculiarly benefited thereby in proportion, as nearly as may be, to the advantage each shall be deemed to acquire, shall be made according to law.

9 12 2-tu

RESOLUTION.

RESOLVED, That it is the intention of the Common Council to lay permanent pavements on the streets and portions of streets mentioned below, said work to begin about January 1st, 1917.

RESOLVED FURTHER, that after said work is begun no openings in such pavements will be permitted during a period of five years immediately following, and therefore, the owners of all property fronting on said streets are hereby notified to make, before January 1st, 1917, all connections between sewers, water mains, gas mains, electric conduits, etc., and the curb lines of said streets which may be required during said period of five years, and this to apply in case of lands now vacant as well as those on which buildings now stand. Before making any opening in any street however, permit must be obtained from the Street Commissioner as heretofore.

RESOLVED FURTHER, that a copy of this resolution be published twice in each of the official newspapers and a copy of such notice mailed to each owner of lands fronting on any of said streets, namely:

West Front Street, between Madison and Grant Avenues;

East Fifth Street, between Watchung Avenue and Richmond Street;

East and West Seventh Streets, between Watchung and Grant Avenues;

Watchung Avenue, between East Fourth Street and East Seventh Street;

Park Avenue, between Fourth and Ninth Streets.

Adopted by the Common Council, Sept. 5, 1916; approved by the Mayor, Sept. 8, 1916.

LEIGHTON CALKINS, Mayor.
Attest: JOHN J. CARROLL, City Clerk.
9 12 2-tu

THE price of printing cannot be compared with the **cost** of printing until the wastebasket has been examined.
PLAINFIELD PRESS CO.,

Money By Wire

To get money there quickly and to the right person is often vital.

WESTERN UNION
Money Transfer

is the quickest, surest, safest means to send money anywhere for any purpose.

THE WESTERN UNION TELEGRAPH CO.

PROCTOR'S

Starting Friday, September 29th, This Theatre Will Present
FIRST RUN
PARAMOUNT PICTURES
BIG DOUBLE FEATURE
EVERY FRIDAY AND SATURDAY
Saturday Prices Will Prevail on Fridays

TODAY—Triangle Day
Triangle Fine-Arts Presents
NORMA TALMADGE *and* TULLY MARSHALL *in*
'THE DEVIL'S NEEDLE'
A Powerful Story That is Splendidly Interpreted by the Entire Cast
KEYSTONE COMEDY
THE 14th CHAPTER OF The Secret of the Submarine

WEDNESDAY—Double Feature Program
William Fox Presents
DORTHY BERNARD *and* GLEN WHITE
In a Galloping Story of the Race Track
"SPORTING BLOOD"
By Special Arrangement—Metro Offers
LIONEL BARRYMORE
DORIAN'S DIVORCE

THURSDAY—Thomas H. Ince Introduces
H. B. WARNER
The Noted Dramatic Star, in a Modern War Drama
"SHELL 43"
"Shell 43" is the best European War Picture we have seen, bar none."—Peter Milne in Motion Picture News.
KEYSTONE COMEDY
LATEST MUTUAL WEEKLY
Coming Saturday—PAULINE FREDERICK in "LYDIA GILMORE"

Economy
Diligence
Good Government
Efficiency

This is what the Candidacy of
WALTER E. EDGE
for
Governor
means to the People of New Jersey.

Vote for him at Republican Primary, Tuesday, Sept. 26.

Paid for by H. R. Cloud, Atlantic City

$1.75 EXCURSION To Greater
CHILDREN 90c
ALLENTOWN FAIR
—VIA—
New Jersey Central
The Big Day, Thursday Sept. 21
Special Train Leaves Netherwood, 7:43 a. m.; Plainfield, 7:46 a. m.; Grant Ave., 7:48 a. m.; Clinton Ave., 7:50 a. m. 9 12 18 20

Plainfield Daily Press

Publisher, Daily except Sunday, by the PLAINFIELD PRESS COMPANY, 108 North Avenue.

Entered at the Plainfield, N. J., Postoffice as second class mail matter.

Leslie R. Port, Managing Editor.

TELEPHONE PLAINFIELD 3000.
Private Branch Exchange connecting all departments.

Two cents a copy. Ten cents a week. $5.00 a year in advance. Delivered by carrier or by mail. No extra charge for papers mailed to points in the U. S. and Canada.

Any subscriber failing to receive a sing.. ssue will confer a favor by notifying the business office.

Advertising rates mailed on application. Copy for change of advertisements to ensure change for same day must be at the office by 9 a. m.

PLAINFIELD, NEW JERSEY, SEPTEMBER 12, 1916.

LOOK UP THE RECORDS, SENATOR.

The Daily Press does not care to get into a debate with Corporation Counsel Charles A. Reed. We recognize that in him we would have an opponent who would give us plenty of suggestions for serious thought, but we do feel that his statements printed on Saturday night in defense of Walter E. Edge, one of the candidates for the Republican nomination for Governor, should not go unchallenged.

Mr. Reed states that the Daily Press intimated that Edge is not in favor of the enforcement of the excise laws. While we did not make that charge directly we respectfully refer Mr. Reed to the files of Mr. Edge's two newspapers at Atlantic City at the time when a former Governor was trying to bring some semblance of law observance into that resort some eight years ago. If Mr. Reed will get those files and carefully inspect them, he will undoubtedly find that while law enforcement may not have been opposed, there was at least a suggestion that the Atlantic City authorities were justified in encouraging the continuation of a wide-open town, not only on the liquor question but some others.

Mr. Reed might also look up an open Sunday bill which Mr. Edge has introduced within recent years. If we are not mistaken it was in 1914.

Senator Reed brings in the question of "our candidate" Colonel Colgate and says that Edge "is as temperate in regard to liquor as your candidate, Senator Colgate." That gets a little bit too close to the personal equation, and the Daily Press sees no necessity for bringing that into the campaign. If it were we fear that there would be a whole lot of unpleasant things said which people hesitate to say except in the heat of a political campaign. However, as to Mr. Colgate's sobriety, his personal life and character, his work for church and charitable causes, and his treatment of his employes, neither Senator Reed nor anyone else can point to anything but a most pleasing and satisfying reputation.

We agree with Mr. Reed that Newark is wide open, and concede that he apparently has an intimate source of information regarding affairs there, when he states that "more beer is drank in Newark on Sunday than water." But when he says "Senator Colgate controls one of Newark's prominent newspapers which is not, just now, making any fight against that evil," he is wrong. Colonel Colgate, perhaps unwisely, in view of his entry into the gubernatorial fight, bought some of the bonds of the Newark Star-Eagle, when it changed hands a few months ago. He has no more to say about the management of that publication than has Mr. Reed or the editor of the Daily Press.

We sincerely hope that the Republican voters will look carefully into the records of both Colgate and Edge, especially those who are about to test the no-license question in the Plainfield primaries. Such an investigation, we feel quite sure, will make them favor Mr. Colgate, rather than Mr. Edge.

• • • • • • •

If Mayor Calkins is preparing a statement on the possible results of prohibition in Plainfield, as is reported, voters may expect some interesting information. It is characteristic of Mr. Calkins that he does not make public utterance without deep research and thought, and as he is in a position both to observe conditions in other States and theoretically apply them here his deductions will be as near authoritative as is possible. Every possible light should be thrown on the question of local option here, as this is the one issue that will be met by voters in the primary of this month. It is peculiarly true that whenever the liquor question enters into a local political fight all other issues are ignored; even those involving the most important moves in government, and Plainfielders who are contending that the three councilmen seeking re-election will get votes as an indorsement of their public records are wasting breath. Every prohibitionist will vote for a prohibition candidate. If this is not true then Plainfield people are peculiar folk.

• • • • • • •

A Chicago judge who presides over Juvenile Court, has said that four-fifths of the bad-child cases that come before him are due directly to parental neglect or incompetence. He suggests that the father be thrashed when the boy goes wrong. Eighty per cent. of the badness of the world is a pretty big burden to put onto parental negligence, but it is an admitted fact among social workers that there should be a school for parents adjoining every one for children. The greatest responsibility in the world is that of being a parent. We require adequate bond when we employ a $15 a week clerk to handle a few dimes and permit the same man to bring children into the world and make men and women of them without a question as to his competency.

• • • • • • •

President Garretson, who won the eight-hour day demand for the railroad Brotherhoods, is going to take a month's cruise on a private steamer to rest from the effects of his hard fight. It's hard work working the workingman.

• • • • • • •

New York may never know what war is, but if the general strike of all classes of union workers is called its inhabitants will soon be of the opinion that Sherman didn't say enough.

• • • • • • •

Before the Ice Wagon disappears around the corner the Coal Man is hammering on the front door with a bill.

• • • • • • •

The result of the election for Council may be "dry" but the race promises to be just the opposite.

GENERAL SPENCER QUALIFIES AS EXPERT

"Grand Old Man of Rifle Shooting" Comples Fifty Years as Expert.

(By Staff Correspondent.)

Sea Girt, Sept. 12.—Brigadier General Bird W. Spencer, inspector general of rifle practice and affectionately termed "the grand old man of rifle shooting" by thousands of riflemen from all over the United States, completed this year fifty years of rifle **Shooting" Completes Fifty** distance expert rifleman. The general admits that he does not know how many years he has reached that qualification, but that it goes back nearly as long as his service in the National Guard. The total number of points possible for the qualification is 350, and the general made 312 on all the ranges.

In qualifying at the targets, each bullseye counts five, the first ring counts four and the second ring three. In his scoring this year General Spencer had but two 3s at slow fire, and but two at rapid fire, and he made 36 bullseyes. The cards turned in by General Spencer, who is one of the oldest riflemen in point of years as well as service in the country, were as follows: 300 yards, 42; 500 yards, 44; 600 yards, 46; rapid fire—200 yards, 46; 300 yards, 42.

Total for expert rifleman, 220: 800 yards, 44; 1,000 yards, 48.

Total for long distance expert, 92. General total, 312.

—Until you have canvassed the readers of this newspaper on the matter, do not decide whether or not this may be a "poor time to sell" that property.

On the Spur of the Moment

by Roy K. Moulton

Why?

I wonder why I never get an answer to my "ad?"
I haven't had one single one—it really is too bad.
Without a girl I can't go out, but still must stay indoors,
To cook and sweep and do besides all of the other chores.
I don't believe that servant girls read newspapers at all,
For six times I've inserted this—I yet have one to call:
"WANTED — A girl to do housework in small family. Must not be good looking. Liberal wages.—Mrs. Newbride, 210 X avenue.
And why is it Jack laughs at this and says, "I'll tell you flat,
The want work wonders, but they'll bring no girl to answer that!"

Unreliable History.

'Twas a dark and dismal day in merrie England. The fog was dense and mud was deep and the rain it drizzled dolefully, as good Queen Elizabeth, she of the Pains fireworks hair, better known to her bridge partners as Liz, started for her walk.

Now it happens that there was a fine old sport by the name of Sir Walter Raleigh, who had been making eyewinks at Queen Liz. He was tired of working for a living and the old throne looked better to a man than a feather bed looks to a man who has been shoeing mules all day. He tried to get a stand-in with Liz by making a trip to America, but said trip, while it was a good press agent stunt for Walt, didn't cop the heart and hand of Queen Liz. Oh, no! She was an old maid for fair.

Walt kept banding around and making a noodle of himself, however, and upon this certain rainy day when Liz went out for a constitutional he was lurking behind the telephones pones in the immediate vicinity. Finally Queen Liz came to a spot in the road where the asphalt had been worn baldheaded and the mud had formed. She had to cross.

"Here is my chance," hissed Sir Walt between his teeth, and he ran to the mud puddle and spread his new cravenette over it so that she could trip lightly and gaily across without accumulating any English realty upon her slippers. And she tripped across.

"That ought to knock off the persimmon," thought Walt to himself. "If she won't fall for a neat and nifty piece of chivalry like that, there will never be anything doing."

He said: "How about it, Liz? Do I get you?"

Did he get her?

Not on your zinc etching. That's no way to win 'em. What did liz go and do to him, after he had been so polite? She went and let them chop his pompadour off right close under his chin. That's what she went and done for him. Oh, them wimmen.

Signs of the Times.

An Arkansas woman, aged 113, took her first ride on a railroad train the other day. If she had statred on an Arkansas railroad fifty years ago she might be somewhere by now.

Physicians have forbidden Harry Lauder to play "Hamlet." Occasionally the phyicians issue an order that is strictly worth while.

A Kansas City woman paid $50 for a husband. People should be more careful of their money.

Milk is now being recommended as a hair tonic. Sure. Look at the baldheaded babies who have grown hair.

Anyhow, the modern woman does not have to worry for fear that her petticoat drags, because she doesn't wear one.

Fashionable women in Paris have discarded rouge, according to report. That sounds like a barefaced lie.

Mr. Zazzwolzwalzsky lies in Pittsburgh. He owes a great deal to the last letter of the alphabet.

Did You Ever Hear These?

"Oh, to be sure, you had to send my pearl shirt studs to the laundry in the other shirt. How am I going to hold my shirt bosom together tonight, do you think? I will use a little glue, I suppose."

"It seems as though you want 50 cents for milk tickets about three times a day. Are we running a soda fountain lunch, or what?"

"Oh, yes, I get my face and hands all soap and water and then grope around in the bathroom for half an hour without finding a towel. Class to that always."

Plainfield Theatre.

That Manager Shannon leaves no stone unturned in giving his patrons the best there is to be gotten in the amusement line is evidenced by the unusually high calibre of the vaudeville show appearing at the Plainfield Theatre the first three days of this week. The house was filled to its capacity last night and the crowd was a most enthusiastic one—voicing its approval by prolonged applause. In connection with the vaudeville feature films are shown at each performance, including the popular Pathe Weekly, the animated pictorial of domestic and foreign current events. Taken all in all the entire performance generates enough fun to satisfy the most persistent mirth seeker.

The headliner on the bill, "The Country Girls," abounds with jollity, the ten pretty maidens composing the cast, engaging the attention of the audience for nearly half an hour. They offer an act replete with high class singing and dancing specialties, and their act is enhanced by their own scenery and costumes. "Lonesome Corners," a "rube" comedy scenic sketch, abounds with humor, two men and women taking part in the production. The bill is rounded out by "The Village Trio," high class singers of popular songs and Gilbert Ward, the comedian.

Thursday, Friday and Saturday's program will feature the return engagement of last season's sensational kid act, "The Junior Follies of 1916" a miniature musical revue of all the Broadway stars. Beside the headliner, the bill will include four other high class acts and the usual run of photoplays.

The attraction at the Plainfield Theatre, September 18, Monday matinee and night, will be Max Spigel's "Merry Rounders." This is announced as the most pretentious of the many presentations of burlesque. The featured members of the cast are Abe Reynolds and George F. Hayes, who are surrounded with a stellar cast of performers, numbering among them May Latham, Eugene MacGregor, Elizabeth Jane, Frank Ward and Ruth Wesley. There is a chorus said to be made up of girls chosen for their comeliness and vivacity as well as for their vocal abilities, besides a large representation of male voices. Eleven scenes are employed in the production, a number of which are described as singularly beautiful and there is a display of costume who prodigality and originality of design are calculated to compare favorably with these used in the most elaborate of musical comedy. For this attraction there will be no advance in prices.

"NO—I'VE TRIED YOU ON THIS JOB BEFORE"
By BRINKERHOFF.

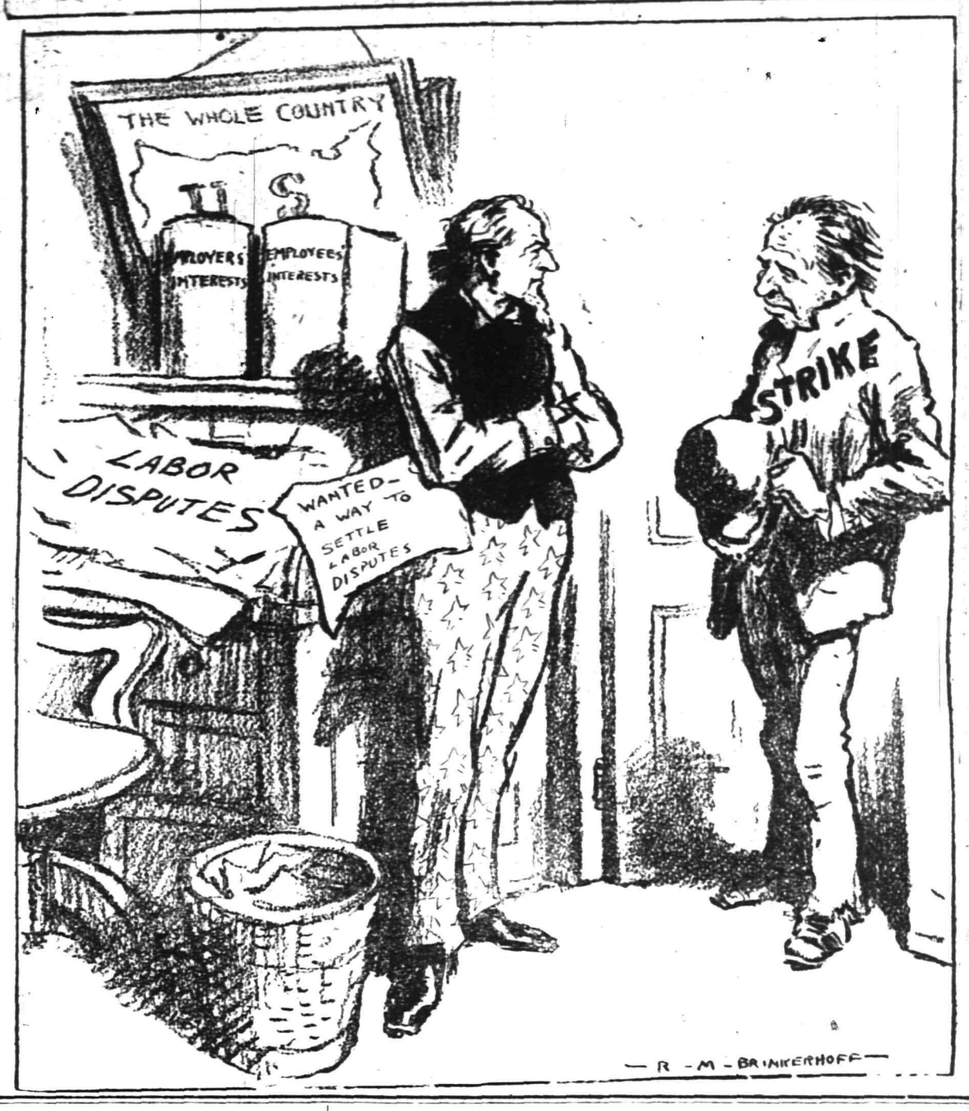

Temperance

NEWS AND VIEWS
Conducted by
THE W. C. T. U.

Three thousand women voters packed the Auditorium Theatre in Spokane, Wash, recently to hear Justice Charles E. Hughes, who again reiterated his previous declaration for equal suffrage. In explanation of his attitude on the question of votes for women, Mr. Hughes said, in part:

"As I contemplated American affairs, sitting aloof from actual participation in them, I reached the conclusion that suffrage for women was inevitable in this growing and developing republic of the twentieth century.

"I seemed to me that it was the part of wisdom not to make necessary a continuous agitation by a fruitless opposition. I desired that this question, which is a fundamental one with respect to the composition of the electorate, should be settled at an early date.

"Women as citizens should go into the discussion of political questions as citizens and not from a sex standpoint; and I hope the day will not be long deferred when the agitation for the right to vote in any part of this land will be unnecessary and the right will be recognized throughout the country.

"I think the question is one which should be settled for the entire country, and settled as speedily as possible; and, therefore, while I do not propose to add, and could not add, to the platform of my party, I stated my personal conviction that the amendment should be submitted and ratified."

Speaking of the future of America, the candidate went on to say: "We cannot contemplate the conditions of the twentieth century without knowing that there is to be a new spirit in the United States if our prosperity is to have a firm foundation. It must be a spirit which demands efficient, impartial government in the interest of all the people.

One would infer from a reading of the columns of the liquor press that the prohibition movement is supported and promoted by a small body of professional paid agitators, whose purpose is solely selfish and mercenary. How far this is from the truth is evidenced by a glance at the personnel of the "dry" campaign committee of any campaign, local or State. Take for instance the representative committee which led the recent victorious Duluth campaign. Its chairman was the president of the board of trade, the five vice-presidents were a Catholic bishop, a business agent of the carpenter's union, a retired mining man, a socialistic trades union engineer, and a physician. The committee also included a Protestant Episcopal bishop, another Protestant minister, bricklayers, grain men, lumber dealers, attorneys, painters, real estate men, salesmen, engineers and department heads in wholesale houses.

These citizens in every sense of the word, represent the "the people." They are the men who do the actual work and pay the taxes of the city, the individuals to whom the churches and benevolent organizations look for support, and who make the municipality a social and economic power in the nation.

To doubt that such a combination of intelligence, efficiency and conservation would be victorious is to question the foundation upon which our civilization rests. Commercialized evil, no matter how great its moneyed power, cannot hope to withstand it.

During the past two years, an interesting experiment has been made by the Philadelhia Quartz Company to prove to their employes that total abstinence pays. The company decided to make a 10 per cent. increase in the wages of those emloyes who would agree to sign a pledge. As the reason for their action, the officers of the company said they believed a man who does not drink and whose brain is normal can do better work and a greater volume of work than does one who indulges in liquor. The company desired to deal fairly with their employes and gave them what they were worth and as they felt the non-drinking men were more valuable than the drinkers they concluded to adopt the pledge system.

At the beginning the signing of the pledge was voluntary, but now every man entering the employment of the company is expected to sign one. All of the 500 employes, except a very few of the older ones took the pledge, and they were retained on the payroll and nothing said about the matter.

At the end of two years both employers and employes speak enthusiastically of the success of the system. "The benefits both to us and the men have been manifold," a representative of the company states. "For the men it has resulted in better pay, better home life and greater opportunities for their families, while for us it has meant fewer accidents and a greater output of work."

COMING EVENTS.

TODAY.

East End Civic Association Meeting.
City Board of Education.
Independent Order Forestres meeting, Court Plainfield, 1044.
Jugendbund Society Meeting, German Reformed Church.

TOMORROW.

Elks' Meeting.
Master Builders' Association.

THURSDAY.

City Union King's Daughters Meeting.

FRIDAY.

Reception, T. A. B. Hall.
L. A. of A. O. H. Division No. 1, at K. of P. Hall.

MONDAY.

City Common Council.

- Proctor's Theatre -

In "The Devil's Needle," the Triangle drama to be seen at Proctor's today, Norma Talmadge and Tully Marshall are co-starred, and the latter is seen in the kind of part in which he achieved his greatest fame on the speaking stage—that of a morphine fiend. It was in Clyde Fitch's last play, "The City," produced on Broadway several months after his death, that Marshall appeared as a victim of the "devil's needle," and gave such a marvelous impersonation that he scored the individual hit of the production and his work was more largely responsible for the success of "The City" than any other feature of the play. Norma Talmadge hasn't a family of Triangle kiddies in this production. While she unquestionably makes a charming mother—as, indeed, she is appealing in whatever role she undertakes—it proves a welcome variation to show her at intervals as an unclaimed treasure. Of course, she is in love in "The Devil's Needle." She has the role of an artist's model. In addition today a funny Keystone creation is shown as is also the 14th chapter of "The Secret of the Submarine."

Tomorrow by previous arrangement a double feature program will be offered consisting of the William Fox story of the race track "Sporting Blood," starring Dorothy Bernard and Glen White, and a pleasing Metro feature entitled "Dorman's Divorce," with Lionel Barrymore assuming the stellar part.

Thursday will bring to Proctor's what is considered the most realistic drama pertaining to the present European war. It is entitled "Shell 43," and stars H. B. Warner, the well-known dramatic actor, who scored such a decided success in "Alias Jimmy Valentine." "Shell 43" is a Thomas H. Ince production and as such recommends it as a splendid feature, both in story, direction, cast and lighting effects.

May Latham With "Merry Rounders" Plainfield Theatre Matinee and Night, September 18.

WILSON "PAYS HIS RENT."

President's $2,500 Check Will Go to Monmouth County Hospitals

Congressman Thomas J. Scully of the Third New Jersey district has received from President Wilson a check for $2,500. This sum will be divided between the hospitals in Monmouth county shortly. When Shadow Lawn was proffered to the president for the summer as a residence he wanted to pay for its use, but when he found he could not do this he insisted that he be allowed to contribute to the hospitals an amount equal to what he would have paid elsewhere for a summer home.

A committee of Monmouth county citizens, headed by Congressman Scully, arranged for the use of Shadow Lawn, Captain Greenhut, the owner, on learning for whom the place was wanted, declining to accept rent for it and also binding himself to see that it was kept up so far as the grounds were concerned.

Mr. Wilson, except for a day's stay when he was notified of his renomination, has had practically no use of the place.

EDUCATIONAL.

The Hartridge School
232 WEST SEVENTH STREET,
Corner of Arlington Avenue,
Will be reopened October 3d.

A private school carefully graded throughout. Special arrangements for children not prepared for regular grades. Number in each class limited. Large Recitation Hall devoted wholly to classes. Modern equipment. Eighteen instructors. Special teachers of French, German, Art, Music, Calisthenics and Dancing.
MONTESSORI and OUTDOOR CLASS for children under six years.
ELEMENTARY DEPARTMENT seven grades.
Boys received in lower grades.
ACADEMIC DEPARTMENT five grades.
General and College Preparatory Courses. Certificate admits to Smith, Vassar and Wellesley.
GYMNASIUM
Regular morning classes in Calisthenics and Aesthetic Dancing. Special afternoon classes in Gymnastics, Basket-ball, Fencing and Hockey.
Emelyn B. Hartridge, A. B., Principal.
Telephone 35.

The Wardlaw School
Succeeding
MR. LEAL'S SCHOOL
Will Open on October 2
And will continue the successful work of its predecessor in teaching
BOYS
Of the earliest school age until they are ready for college.

A carefully selected staff will have charge of the work and will give thorough instruction in Academic subjects, Music, Manual Training and Physical Education.

The new location at No. 1038 Park avenue is ideal in its proximity to the open country and accessibility from all parts of the city. The Arlington Avenue car line passes the rear of the property.

The building has been remodeled and redecorated to meet the most stringent demands of modern hygienic conditions.

Two large gymnasia have been built, both for indoor and outdoor physical training. Two tennis courts and an athletic field are on the property and full provision has been made to care for boys for the whole day.

For additional information address
C. D. WARDLAW, Principal. Telephone 2156-W.
8-28-1m

PLAINFIELD SEMINARY
123 West Seventh Street.
DAY SCHOOL FOR GIRLS.
Forty-Ninth Year Will Begin
THURSDAY, OCTOBER 5, 1916.

Primary and Intermediate Departments, seven years. General Academic and College Preparatory Courses, five years.

The work of the school is carefully graded, but the need of the individual pupil is the first consideration.

Physical Training is an important part of the school life. It includes daily gymnasium work in the open air, out-of-door study-hours, tennis, basketball and skating.

French and German are taught by native instructors. Vocal music is a part of the regular curriculum. Department of Instrumental Music offers excellent advantages.

For further particulars address
ISABEL S. ARNOLD, Principal.
TELEPHONE 1388.

NEW JERSEY LAW SCHOOL
Ninth Season Begins SEPTEMBER 21, 1916
The school offers a standard three years' course leading to the degree of LL. B.; Case system used; send for catalogue. 33 and 35 E. Park st., Newark, N. J.
8-22-12-eod

J. HIMMELFARB
The Well-Known
LADIES TAILOR and FURRIER
Will Open a Store at
306 West Front St.
Near Madison Avenue
—ON—
SEPTEMBER 15
With a Full Line of
CLOAKS and SUITS
The Ladies' Tailoring Department Will Be Continued.
Telephone 903.
8 31 tf s-tu-th

HIS CHILLY RECEPTION.

Mark Twain's Visitor When the Humorist Was Absentminded.

Absentmindedness was characteristic of Mark Twain. He lived so much in the world within that to him the material outer world was often vague and shadowy.

Once when he was knocking the balls about in the billiard room George, the colored butler, a favorite and privileged household character, brought up a card. So many canvassers came to sell him one thing and another that Clemens promptly assumed this to be one of them. George insisted mildly, but firmly, that though a stranger the caller was certainly a gentleman, and Clemens grumblingly descended the stairs.

As he entered the parlor the caller rose and extended his hand. Clemens took it rather limply, for he had noticed some water colors and engravings leaning against the furniture as if for exhibition, and he was instantly convinced that the caller was a picture canvasser.

Inquiries by the stranger as to Mrs. Clemens and the children did not change Mark Twain's conclusion. He was polite, but unresponsive, and gradually worked the visitor toward the front door. An inquiry as to the home of Charles Dudley Warner caused the caller to be shown eagerly in that direction.

Clemens, on the way back to the billiard room, heard Mrs. Clemens call him—she was ill that day.

"Youth!"

"Yes, Livy." He went in for a word.

"George brought me Mr. B.'s card. I hope you were nice to him; the B.'s were so nice to us once in Europe while you were gone."

"The B.'s? Why, Livy!"

"Yes, of course, and I asked him to be sure to call when he came to Hartford!"—Albert Bigelow Paine in St. Nicholas.

—That funny fellow Scoop is on the classified page.

Daddy's Bedtime Story—

How a Merchant Lost His Two Ships.

"Why so sorrowful?"

[Adapted from Grimm's Fairy Tales.]

WHEN sleepy time came daddy told Jack and Evelyn this story: "Once there was a merchant who had but one child, a nice little boy so small he could hardly walk. The merchant had two splendid ships. On them he had put a great cargo of rich things, all his wealth. Then he sent them on a long voyage, hoping to make a great deal of money selling his goods. But instead of gold the news came that the two ships were both lost in a great storm at sea. So from being a rich man the merchant found himself so very poor that he had nothing left but a small plot of land which his house was on.

"Of course this was a great misfortune to a man with a small boy to bring up and educate, and often at night the merchant used to walk around and around on his little plot of land, wondering how he could ease his mind from the trouble on it and build up his fortunes again.

"One day while he was roaming around taking no comfort in the thought of what he once was and what he was now, all of a sudden there stood before him a rough looking little black dwarf.

"'Prithee, my friend, why so sorrowful?' the dwarf asked the merchant.

"'If you could do me any good I would gladly tell you,' said the merchant.

"'Who knows but I may,' replied the little man. 'Tell me what ails you and perhaps you will find that I may be of some use.'

"Then the merchant told the dwarf how all his wealth had gone to the bottom of the sea; how he had nothing left but the little plot of land they stood on.

"'Oh, don't trouble yourself about that!' the dwarf encouraged him. 'Just promise to bring me here twelve years from now whatever you chance to meet on your way home and I will give you as much gold as you want.'

"The merchant thought this was not too much to ask. He thought that probably the first thing he would meet on the way home would be his cat or his dog or something like that. He forgot all about his little boy, Helmel. So he gladly agreed to the dwarf's bargain and signed and sealed a bond to give the dwarf twelve years from then the first thing he happened to meet on his way home," daddy ended the bedtime story.

"Was it really a dwarf or some prince that an old witch had turned into a dwarf?" asked Jack.

"Ah, that's the whole story, my dear!" cried daddy, with a kiss.

Training a Husband

by MRS. EVA LEONARD

Morris Southy Frets and Stews and Gets His Wife to the Party Early.

"Now we don't want to be late this evening, as long as these people have been kind enough to invite us to join their club." Morris Southy took out his watch. "It is now a quarter of seven." Marian did not answer. She had made all possible preparations before supper so that she might not keep her husband waiting. She began to pick up the dishes, moving quietly and effectively.

"You certainly are not going to wash the dishes, are you?" Morris' tone implied that washing dishes was a grave misdemeanor.

"I certainly must put the food away and gather up the dishes or they will draw flies," answered Marian evasively.

"You always undertake to do a day's work after it is time to get ready to go anywhere," fretted her husband. "As soon as you clear the table leave everything and do for once be on time."

By this time Marian had gathered the dishes and was removing the cloth.

"Roger," she called softly, "you come and begin washing the dishes for mother while I get the baby to bed."

"Where is your mother?" asked Morris a few minutes later, appearing in the kitchen door.

"She is putting the baby to bed," answered the sturdy little fellow, washing round and round on a plate.

"Marian, are you getting ready?" The strident voice roused the baby and he set up a yell.

"Morris, if you want me to get ready for mercy sake stop calling at the foot of the stairs." Marian's voice showed extreme annoyance.

Morris marched off grumbling that he certainly would not take so much pains to get her ready on time if it was not necessary.

Florence and Frank were hastily gotten into their night clothes and were speeded up on their prayers. Marian had combed her hair with such nervous hurry that the result was far from satisfactory, but she turned away from the mirror with a despairing gesture.

"I wonder what it would seem like to get ready to go anywhere and not be so rushed that all pleasure was taken from the outing," she reflected bitterly. She stole to the kitchen and whispered to Roger to wash and get ready for bed and she would finish up.

"It is only half-past seven and I surely can get ready in ten minutes," she thought. She poured the scalding water over the dishes and was wiping them with such nervous haste that she dropped a cup on the floor and the crash brought Morris to the scene to reprove Roger's carelessness. When he saw Marian working at the kitchen table his irritation knew no bounds.

"I thought you were getting ready," he snapped.

"I am all ready but slipping on my dress," was the apologetic answer.

"I do believe you would wash dishes if the house was afire before you could leave. Why in the name of sense can you not leave the dishes until morning?"

"For the good and sufficient reason that we have not enough dishes to set the table twice without washing them." She turned on him with fire in her eyes. "I do not care enough about going anywhere to come home and wash dishes after midnight, and I have so much to do in the morning that I can scarcely get through anyway." Marian resumed her work and Morris retreated to digest his astonishment. He began to fear that there were large tracts of undiscovered territory in his wife that he had never dreamed of.

Marian hurried into her dress and fumbled the fastenings so that she was reduced to a nervous tremor before she finally presented herself in the living room ready to go.

"I hope the baby will not disturb you, Mrs. Fisk," she said, trying to smile at the old lady who had come to stay with the children.

They were the first to arrive at Nell Morton's and as Marian was shown into the large beautifully furnished bedroom she said nervously:

"I believe, Mrs. Morton, as I am early I will try and make my hair look a little less disreputable. Mr. Southy is one of those painfully punctual men who do not allow their wives to get ready in peace," she laughed musically.

(To be continued)

Invasions of Russia.

The first great invasion of Russia was that of the Huns, a race of fierce and warlike Asiatics, who swept over eastern Europe in the fourth century.

In the thirteenth century the golden horde of Tartars captured Russia, and from 1238 to 1462 the country was under the yoke of the Mongols. In 1395 Tamerlane invaded Russia, but retired. In 1462 the Slavs again gained the ascendency, and Ivan III. (the Great) founded the present monarchy and introduced firearms and cannon into Russia.

In 1479 there was another great invasion of Tartars, but they were driven out. In 1613 the present royal family, the Romanoffs, gained the throne. In 1700 the Swedes invaded Russia, but after several victories they were routed.

The last great invasion of Russia was that of Napoleon. His disastrous retreat from Russia, in which most of his army was destroyed, marked the beginning of the end of his power.—St. Louis Post-Dispatch.

An Invisible Clock.

A public clock which can be heard, but not seen, is one of London's curious possessions. It is in the tower of St. Mary Abbot's church, Kensington, and is the only public clock in the immediate neighborhood. It chimes the quarters and the hours, but commits itself no further. It has no dial, no hands, no outward and visible sign of any kind to show that it is a clock. This eccentricity, it is explained, is the result of two causes—one aesthetic, the other financial. When the tower was built in 1879 a clock was suggested as an afterthought, but the architect protested that it would mean the addition of fifteen feet to the tower and the ruin of its cherished proportions. A second point was that the church, having but slender funds, could not afford a clock with a dial. A compromise was arrived at by installing the works of a chiming clock in the belfry without dial or hands.—Pearson's.

Profitable Pebbles.

The flint pebble industry gives occupation to many women and children along the French coast lying between Havre and Dieppe. The pebbles collected in and near Havre are selected for their spherical shape and are used exclusively for pulverizing in certain industries, particularly in the manufacture of cement and in copper mines, being employed in the interior of large cylinders. In the cement industry the slow turning of the pebbles produces a powder which becomes an ingredient of the cement, while in the copper industry the metal is freed of all impurities by the grinding operation. The same kind of pebbles is used for crushing purposes in the manufacture of paint. Another important use of flint pebbles is in the manufacture of porcelain, the pebbles for this purpose being found between Fecamp and Calais.—Philadelphia Press.

Feminine Diplomacy.

"I spoke a few words with Mrs. Dulwaite this morning," Mrs. Gadder said.

"And what did you say?" Mr. Gadder asked.

"Oh, I raved about her gown and told her how well she was looking."

"My!"

"If I am not invited to the old frump's next reception it won't be my fault."—Birmingham Age-Herald.

WITHDRAWAL OF 15,000 TROOPS MAY MEAN EARLY DEMOBILIZATION

Guardsmen From Nine States Have Been Ordered Mustered Out — Paratyphoid Holds One New York Regiment.

Father Seeks Release of "Invalid" Pennsylvania Trooper Who Won Ten Round Bout—What They Did to Hooligan.

THE 15,000 national guardsmen who are returning from the border under the recent order of the war department have been ordered mustered out of the federal service. The guardsmen remaining on the border will stay there for the present. The war department's announcement was made in the following statement:

"The secretary of war directs that all the organizations of the national guard in the federal service recently ordered from the border to their respective mobilization camps be mustered out of the federal service as soon as practicable and returned to the normal status of national guard troops, except in the case of the Fourteenth New York regiment, which is to be held in service at its mobilization camp pending the prevalence in that regiment of para-typhoid.

"As soon as it can be safely done this regiment also will be mustered out. Similar precaution should be taken with any other organization returning from the border suffering from any infection or which is under suspicion of being infected."

The troops affected are three regiments from New York, two from New Jersey, one from Maryland, two from Illinois, two from Missouri, one from California, one from Oregon, one from Washington and one from Louisiana. These units comprise in the aggregate about 15,000 national guardsmen.

The plan for the mustering out of the regiments will be executed under the various departmental commanders within whose jurisdiction these organizations are placed. In many instances where there is no reason to hold them because of disease infection the mustering out will be done immediately. It is expected that all the organizations except the Fourteenth New York will be mustered out as soon as the necessary routine is concluded.

The Yale battery mobilized at Tobyhanna, Pa., was ordered to Niantic, Conn., where it will be mustered out.

The regiments affected by the order are: Second, Fourteenth and Seventy-first New York infantry; First and Fourth New Jersey infantry, Fourth Maryland infantry, First and Second Illinois infantry, First and Third Missouri infantry, Fifth California infantry, Third Oregon infantry, Second Washington infantry and First Louisiana infantry.

Students Going Home.

General Funston, at San Antonio, is perfecting plans to send home three student organizations. These are Battery F, First Illinois artillery, to Fort Sheridan; Battery B, First Indiana artillery, to Fort Benjamin Harrison, and Battery F, First Minnesota artillery, to Fort Snelling.

The order for the entraining of these troops was preceded by an edict of the war department, in which the order permitting the discharge of national guardsmen with persons dependent on them was revoked. This order was embodied in a circular being mailed from southern division headquarters. Under the army appropriation bill provision is made for the aid of persons dependent on members of the guard.

"He Ached In the Middle."

Three good stories are making the rounds at Camp Stewart, El Paso, where Pennsylvania regiments are quartered. The stories came out of applications by Philadelphia relatives for discharges of militiamen, one of which had to be translated. It said:

"Discharge me my brother back to me. That boy I took care of like a mother. He cost me lots of money. I sent him to school. I fed him. I made him his bed. That cost money. I sent him once to business college. It was not a free school. Then into the business he was to come and work for me. It was an investment. But always he ached in the middle. To the hospital I sent him. Much money that cost me. He bettered. But he did not join the business. He joined your army. That's going to cost me all the money I spent in saving his life if you don't send him back to work in the business. He's sick. He's sick all over, feets to the head. He's bad in the head. Don't let him battle a fight and get himself killed until he comes home. There's no insurance."

Another letter, received from a Philadelphia business man, contained the following paragraph:

"I let my boy go to the border under the impression that he was of age. In fact, he told me he was. His mother has convinced me now that he is just seventeen."

"Invalid" Fought Bout.

The third letter from Philadelphia, also written by a fond father, describes his son as suffering every form of ailment from broken arches to a broken heart.

"He is in a most delicate state of health," the epistle reads, "and we would never have permitted him to enlist had we known he contemplated such a thing. His death from exposure would be upon your head."

The captain sent for the man and said:

"So you are Alberger?"

"Yes, sir."

"And you are sick?"

"Yes, sir."

"Where did you get that black eye?"

"At the fete Saturday night, sir."

"How?"

"Why, sir, I licked Kid Roth in ten rounds."

Down in the Second Pennsylvania regiment they're telling the story of the curious visitor and the three trails. He was inspecting the camp under the usual broiling sun. And he developed the usual thirst. Finally he crossed a well beaten path. He made no comment, but for several minutes later was much preoccupied. A little later he crossed another. Still he was silent. But by the time he reached the third the sun had parched his palate and he turned into it.

"Where are you going?" queried his host and guide.

He stopped at the flap of the tent, heard laughter and song inside, turned a knowing expression upon his host, winked and made a sweeping explanatory movement with his forearm.

A few minutes later the visitor emerged, and his guide asked him with a broad grin if he had found the liquid refreshment.

The reply was a sharp monosyllabic "Yes!"

"What!" The guide stood dumfounded.

"Yes, I found it—water! But I was looking for something else. Why didn't you tip me off?"

"Tip you to what?"

"To the fact that all the well beaten paths in this blamed brigade lead to chaplains' tents!"

Chaplains Busy.

Many are the little tragedies and secret griefs and worrying romances that are unfolded daily behind the canvas flaps of the tents occupied by regimental chaplains.

Chaplain Robert J. McFetridge of the Second regiment of Philadelphia and Chaplain Clifford P. Futcher of the First are usually found, with sleeves rolled up and perspiring, hatcheting at some new box of surprises just received for the boys from the east.

Y. M. C. A. huts, of which the Philadelphia boys have one all to themselves, are the temples of worship of the army, and toward these each night thousands of the militiamen wend their way.

They're telling a good yarn down here about a private they've dubbed "Hooligan." He's a member of Company C of the Second regiment of Philadelphia. Company C prides itself on being just about as godly as any organization composed of human males can be, which doesn't signify that they pass their off hours knitting.

There are about 100 men in the outfit—fine, fit, strapping fellows in the pink of condition, ready for a fight or a frolic. "Hooligan," it seems, while willing to supply the fight, was not willing to supply the frolic. Nor was he willing to keep up the sanitary traditions of the outfit.

"Hooligan," in fact, was suspected of not having had a bath for about eight weeks. That gave the boys, stanch in their tradition, the idea for the big frolic.

A baby eyed corporal, who had biceps of steel just wasting under his drab shirtsleeves, was delegated to introduce "Hooligan" to Dame Nature's most precious daughter, "Miss Aqua Pura."

"Who is this dame anyway?" queried "Hooligan" suspiciously. "I want to meet no skirts. Take Aqua and give her a knockdown to some one else."

"She's crazy to meet you," suggested the corporal.

"Is she? On the square, is she?" "Hooligan's" chest swelled.

"She's waiting down in the shower bath. Oh, you 'Hooly!'"

"Hooligan" accompanied the little corporal, stepping into the shower somewhat doubtfully. From behind the shower walls and the maze of tents came a small army of men.

"Where is she, corporal? No girl here!" yelled "Hooligan."

They then proceeded to give "Hooligan" his fight. And they took the frolic in the stripping of him. And the soiled tradition of the company they cleansed by tossing "Hooligan" bodily into the wash.

Baths For Maryland Guard.

When the Fourth Maryland infantry arrived at the Baltimore and Ohio coach yards in Chicago Dr. John Dill Robertson arranged to give them baths at the William Loeffler, Pilsen and Simon Baruch public baths. After refreshing themselves in the baths the men entrained for their camp at Laurel, Md.

The spot-light of full publicity, turned on a store, reveals and places in that full light a store's defects—if it have defects. For example: If high prices prevail, or lines of goods are not kept up to date, the reader of the store advertisements knows it. It follows that advertising "pays" the store that renders real service—and would not pay the other kind of a store.

The store's advertisement is the store's daily message to you—and there is not often a day in which there is not something new and interesting in that message.

HEARN

Fourteenth Street West of Fifth Avenue, New York

Comprehensive Assortments of
NEW FALL MERCHANDISE
At Really Worth-While Prices
Always More Than Advertised

Three Attractive School Dresses and a Middy Blouse

The school girls must have middy blouses—These school frocks in gingham or serge have heaps of style—and yet all are very simple.

1.98
New serge dress for the school girl, in navy, brown and green. Single one piece style with belt—button trimmed—neat white pique collars and cuffs. 6 to 12 yrs.

4.98
Two styles of Serge School Dresses. A smocked middy style—with kilted skirt, white collars and cuffs. A one piece pleated waist and skirt caught by belt, white collars and cuffs. 8 to 14 yrs.

1.49
Gingham School Dress for School Girl. Various styles in plaid ginghams and striped galatea. 6 to 14 yrs.

GIRLS' MIDDY BLOUSES—Regulation or sport styles, in galatea—in all white or with colored collar and cuffs—some blazer stripes. The quality is the best. Sizes 6 to 18 years ..... .98

School girls will be wanting Our Champion Middy ..... .68

HANDBAGS

Paris is mad about bead bags, we're told—and New York women seem mightily interested, too—Then here are some drawstring bags of velvet and moire, studded with steel beads. Just the thing with the new Fall suit.

Studded Bags of Chiffon Velvet—Draw string style—fitted with purse on chain and mirror—exquisite designs of steel studs with steel drop ornament 4.69

Black Moire Steel Studded Bags—Really beautiful designs. Fitted with purse and mirror—a $5.00 value ..... Special 2.98

Pin Seal Leather Bags—Silk lining—inside change compartment and mirror—covered frame 2.98

Taffeta Silk Drawstring Bag—Various designs in colored beads—Matched linings 1.49

WHITE GOODS

40-inch **Skirting Gabardine** ..... .59
36-inch **Skirting Corduroy** ..... .49
27-inch **Corduroy for Skirts** ..... .24
36-inch **Mercerized Poplins** ..... .39
27-inch **School Poplins** ..... .19
36-inch **Middy Galatea** ..... .19
36-inch **Full Oxford Cheviots** ..... .39
27 and 32-inch **Madras Skirtings** ..... .19
36-inch Linen Finish Fabrics for **Nurses' Uniforms** and Middy Blouses—dresses—very exact duplicate of linen ..... .19
27-inch **Piques**—just the thing for school frocks ..... .19
44-inch **Lingerie Batiste**—especially soft—the thing for baby's outfit—underwear and dainty blouses ..... .29
For Sewing Classes.

MORNING SPECIALS—Tomorrow, Wednesday, Until 1 P. M.
To prevent dealers buying, quantities restricted.

$1.39 Radium Taffetas ..... .97
40 inch—soft draping quality—light, medium and dark colors.
SILKS—MAIN FLOOR.

79 ct. Worsted Warp Serges ..... .57
50 inch—cadet, brown, garnet, navy and black.
DRESS GOODS—MAIN FLOOR.

25 ct. Satin & Taffeta Ribbons ..... .18
Also Moires—black, white and colors—also fancy satin stripes and Dresdens.
RIBBONS—MAIN FLOOR.

$2.49 Longcloth—12-yd. pc. 1.95
36 inch—right quality for underwear, infants' clothing.
WHITE GOODS—MAIN FLOOR.

19 ct. Shepherd Check Suitings ..... .12
Black and white — various size checks—fine for children's school clothes, also women's skirts, etc.
WASH DRESS FABRICS—BASEMENT.

49 ct. Boys' Percale Blouses ..... .32
Light and medium stripes—attached collars—also sport blouses—white or fancy stripes—8 to 15 yrs.
BOYS' FURNISHINGS—THIRD FLOOR.

$1.19 Men's Domet Pajamas ..... .86
Pink, blue and gray stripes—well made—all sizes.
MEN'S FURNISHINGS—MAIN FLOOR.

$1.49 Boys' Washable Suits 1.00
New junior styles—plain or plaited—white, tan and blue—also stripes and checks—3 to 10 yrs.
BOYS' CLOTHING—THIRD FLOOR.

$1.00 White Striped Voile Blouses ..... .77
Tailored styles—self or organdie collars—all sizes.
BLOUSES—SECOND FLOOR.

59 ct. Envelope Chemise ..... .45
Nainsook—fancy yokes of lace, embroidery and ribbon.
MUSLIN UNDERWEAR—SECOND FLOOR.

59 ct. Little Tots' Colored Dresses ..... .45
Gingham and chambray — new models—Sizes to 6 years.
INFANTS' DEPT.—SECOND FLOOR.

Furniture & Upholstery Velours—yd. ..... .84
Mill remnants—values $1.69 to $2.98—50 inches wide—silk and ramie, mercerized, plain or jasper stripe—¾ to 4½ yds. long.
UPHOLSTERY—BASEMENT.

24 ct. Men's Lisle Socks ..... .17
Black, white and colors—double heel and toe.
HOSIERY—MAIN FLOOR.

94 ct. Bleached Sheets ..... .69
90x90 (before hemming) full size—no dressing.
MUSLINS—BASEMENT.

34 ct. Union Linen Huck Towels ..... .23
19x37—hemstitched—white damask borders—an unusual value.
TOWELS—MAIN FLOOR.

$1.19 Damask Napkins—doz. ..... .87
19 inch—bleached—superior finish—good patterns.
LINENS—MAIN FLOOR.

19 ct. Table Oilcloths ..... .14
1¼ yards wide—slight imperfections—all colors.
OILCLOTHS—THIRD FLOOR.

Clock Signs Denote Morning Specials.
Look for the Clocks Look for the Clocks!
Mail or 'Phone Orders filled on above.

DEEP CROWED HATS VERY NOVEL.

By Mary Glynn.

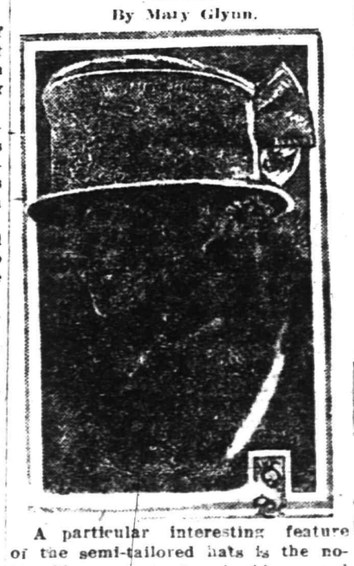

A particular interesting feature of the semi-tailored hats is the noticeable amount of emboridery used on those that are developed in felt or zibeline. The deep crowns and rather narrow brims are also notable since the emphasis important of the trimming. One of the very latest imports is [illegible] blue zibeline felt and is fascinatingly trimmed with a dainty but rich design in silver thread. A saucy bow looped in back affords the only other trimming. Another instance of this type is evident in a similar model of beige colored felt, its narrow brim edged with summer ermine and the crown enhanced by a landscape scene worked in dainty outline stitch and hand colored. The effect was exceedingly novel and very attractive.

CHOIR RETURNS SUNDAY.

The chorus choir of the First Baptist church which has been enjoying a vacation for several weeks, will resume its regular service at the church on Sunday, with Howard Case, organist, in charge.

—Going to build? See Saturday's Press.

KIDDIE'S HAT.

The hats shown for wee kiddies are undoubtedly more fascinating this season than ever. There are adorable velvet poke bonnets with puffings of lace and ribbon with soft plumes. Invariably there are ribbon streamers or a chin strap. Cunning sets consisting of bonnet and scarf are also shown ornamented with chiffon flowers and foliage. The mushroom shape is also extremely smart and wearable. A clever instance of it is shown. The hat is of Joffre blue faille silk and is faced with a lace trimmed ruffle of French batiste. The crown is softened by a band of velvet ribbon and clusters of dainty flowers.

THE Y. W. C. A.

The orchestra will meet tomorrow evening at 8 o'clock for rehearsal.

The first fall meeting of the Business Women's Club will be held in the association Friday night. At this session plans for the winter season will be discussed. A social hour with refreshments will be enjoyed in conclusion.

The swimming class will meet Saturday afternoon at three o'clock at the home of Mrs. Mead on East Front street. A picnic for the members will follow.

SPORT TOPICS

Raking 'Em Over

By "JINKS"

GIANTS IN GREAT FORM.

The double victory of the Giants on Saturday was certainly a brilliant performance, worthy of commendation. Fans now believe that McGraw has gotten together a team that is second to none in the big leagues. In fact, McGraw believes the same thing. He says that he hated to break up the old Giant machine, but that he simply had to do something. That he was on the point of either quitting baseball or making one great final effort was made known by the newspapers some time ago. McGraw is a manager with ability, although some people judge that his ability has been over-estimated. Connie Mack has been considered the "best of all managers." No matter what course Connie pursues it is highly probable that he will still be estimated as "great." But with "Mugsy" McGraw all is different. Let Mugsy do something rash and he will be quickly spoken of as "a has-been." Perhaps McGraw's several imprudent tactics may have affected his standing in certain circles. But, still, there is no getting away from the fact that John can lead a team, when he has one to pilot. And we, in common with other fans and writers, believe that the Giants are rapidly rounding into the expected form. The style of baseball put up against the Phillies stamps the McGrawites as "comers." While it is not expected that they will win the pennant, it is expected that they will put an end to one team's chances of taking the flag. Just now "Jawn" is devoting his time to assisting Wilbert Robinson in his race for the flag.

• • • • • • •

POLL PERRITT, IRON MAN.

"Iron Man" stunts are catching. Rube Benton, of the Giants, requested McGraw to allow him to do a "McGinnity." Benton captured the first game, but fell down on the second attempt. He made a game effort, however, and is entitled to considerable commendation. When Perritt essayed his "Iron Man" stunt there were those who felt sure that he would not get away with either of the games. But "Poll" sailed right on through and came out with colors flying. His first exhibition was clever; his second still better. Perritt enters the Hall of Fame, not as a youth, but as somewhat of an "old-timer."

• • • • • • •

CRABBING THE UMPIRE.

Local fans should cease panning "his umps." It is all right to object to a decision, but we fail to see wherein the fans have any license to get insulting in so doing. There is a certain amount of "talk" that comes under the guise of rooting and there is also a certain amount or "insults" that are plainly out of place on the baseball field. Britt Martin has been doing the umpiring at Avon Oval. Britt knows the game from start to finish. He is a square fellow and favors no one. All of his decisions have been given to the best of his ability—and he is quite able. It is reported that he is considering "throwing up the sponge." He has been panned of late, and for no apparent reason. There is no better umpire in this city and the fans should get together and prevail on Britt to reconsider his action. If a substitute is obtained trouble is likely to occur. Every effort should be made to Mr. Martin to continue. He is all right.

• • • • • • •

THE ANNOUNCER'S MISTAKE.

No, gentle reader, this is not a "movie" caption. It is merely a title for a pathetic little article appertaining to the coming game between the Royal Giants and the Tabs. At the Dunellen-Tab game last Sunday announcement was made that the Royal Giants would play on Avon Oval Sunday. Several fans promptly suggested that the announcement should read "Philadelphia Colored Giants" and not "Royal Giants." All of which is true. If the Royals trim the Tabs, it cannot be said that the trick was accomplished by any "local" talent. Well might it be said that Houston's braves were the conquerors. Personally, we wonder if the manager of the Philadelphia Colored Giants intends booking any other game for Sunday.

• • • • • • •

DONOVAN MIGHT GO.

"Wild Bill" Donovan, of the Yankees, might be given the gate after this season's work is completed. At least that's the report that has reached our ears. Just why Manager Donovan is carded to go we do not know. It is said that a very prominent National League manager is to take over the management of the Yankees and that he chuckles every time the Yanks lose a game. If the Yanks continue to play the Athletics this manager will be in gloomy mood. Just suppose Donovan was manager of the Dodgers.

• • • • • • •

BOSTONIANS COUNTED OUT.

It is the prevailing opinion that the Baston Braves are "cracking under the strain." They dropped their seventh straight game the other day. Their pitchers do not seem to be going very well and three of them—Hughes, Nehf and Allen—are out of the game for the rest of the season. Dick Rudolph, the former Fordham star, is being called upon to bear the brunt of the work and Dick seems to be slipping. George Stallings, it is said, is begining to realize that his boys are about to give up all hopes of capturing the flag.

• • • • • • •

A SPORTING CITY.

"Newark has long had the reputation of being one of the heaviest patrons of sports of its size in the country. This reputation has been enhanced greatly. It probably would be conservative to estimate that 100,000 persons in Essex county witnessed sporting events of some kind Saturday and Sunday. Allowing 30,000 for the A. A. U. meet, 10,000 for the bike track Sunday, about 1,500 for the International League baseball, we have 41,500. The Ironsides, one of the leading semi-pro teams, had about 3,000 Sunday. Reports coming into the News yesterday morning indicate that there were between thirty and forty semi-pro baseball crowds scattered about the county Sunday morning and afternoon, where the attendance ranged from 1,000 to 2,000."—Newark News.

• • • • • • •

Managers of Boston, American League, teams seem to have a habit of winning. In addition to leading a band of unusually capable players, these managers have a pleasing way of running their outfits. They have been intensely popular with their charges and have been successful. Jake Stahl, it is true, was "ousted" through internal influence, but still he was very popular. And Bill Carrigan knows no peer when it comes to popularity.

BOY SCOUT MOVEMENT GIVEN DECIDED BOOST AT RALLY MEETING IN Y. M. C. A.

Twelve Thousand Dollars to Be Raised in Few Weeks—Many Prominent Citizens at Meeting—Detailed Report of the Work at Camp Ackerman Submitted.

Twelve thousand dollars must be raised in this city during the next few weeks, starting with September 19, to put the Boy Scout movement in this city on a paying and practical basis. This action was decided upon at the meeting of the Boy Scout Council at the Y. M. C. A. last evening, at which President Theodore G. Davis presided.

The city's educators, legal profession, merchants, commuting residents and parents were well represented by men who heard from Field Commissioner Butler, of National Scout Headquarters, the story of what a paid scout executive in a community can do, such as has been done at Paterson, East Orange, Montclair and similar places.

It was explained that this fund is to be used exclusively in Plainfield for Plainfield boys, in co-operation with the Y. M. C. A. activities for, in the words of President William D. Murray, of the Y. M. C. A., "the Boy Scout work is a training course for the future adult membership of the larger organization. It gives to the greater work trained material for effective Y. M. C. A. work in later years."

The money to be raised will carry on the Boy Scout work here for three years. The plan is to establish a modest scout headquarters, a school for scoutmasters and a scouting bureau for civic service, advanced scoutcraft and similar features for the development of the boy of scout age in Plainfield and vicinity.

Edward Harding, who was chairman of the finance and camp committees, reported on the work of Camp Ackerman. The activities of this camp are a revelation to many persons who little realize the scope of scout work in this city, especially in the fact that a scout school had been established and was operating encouragingly when the activities of the camp had to be abandoned solely on account of the epidemic.

Commissioner Searing reported that M. A. Korff had tentatively accepted the scoutmastership of Champion 5 Troop at the First Presbyterian church and that plans were being considered for the establishment of a Boy Scout Band in this city. Applications for enrollment in such a musical organization may be sent to Commissioner Searing.

"PICKUP" COMBINE TRIMS ALL STARS

F. Schneiderwin Performs With Both Teams and Does Well With Each.

Runyon's Pickups just naturally defeated McMahon's All Stars at Dunellen yesterday, the score of the contest being 9 to 6. Although the "Pickups" were outhit by their rivals, they managed to make this smaller amount of hits to count. F. Schneiderwin played with both teams.

The score:

McMAHON'S STARS.

	AB.	R.	H.	PO.	A.	E.
Phister, rf	4	2	1	0	0	0
P. Ritter, lf	5	0	1	2	0	0
G. Schn'erwin, cf.	5	2	3	1	2	2
Greenhalgh, ss	4	0	1	2	4	3
Doty, 1b	3	0	0	8	0	2
L. Schn'erwin, c.	2	1	0	8	2	1
McMahon, 3b	3	1	1	2	0	0
F. Sch'derwin, p.	1	0	0	1	0	0
Honey, 2b	1	0	0	0	0	0
Maranak, 2b	2	0	1	0	0	0
Bays, p	3	0	3	0	2	0
	33	6	11	24	10	8

RUNYON'S PICKUPS.

	AB.	R.	H.	PO.	A.	E.
Van Fleet, c	5	1	0	5	2	0
E. Runyon, p	5	0	1	2	3	0
Caykausky, 1b	4	0	1	7	0	2
E. Riter, 2b	4	1	0	3	1	0
Forgach, ss	3	3	2	4	2	2
Lundy, 3b	1	0	0	1	0	1
Doyle, cf	3	2	2	1	1	0
Maskell, cf	2	0	0	1	1	1
R. Runyon, rf	0	0	0	0	0	0
Crane, lf 4	2	1	0	1	0	0
F. Sch'erwin, 3b.	3	1	2	2	2	3
	36	9	8	27	12	9

Score by innings:

Stars	2	0	1	0	0	2	1	0	0	—6
Pickups	0	0	0	4	2	0	1	2	x	—9

Summary: Home runs, G. Schneiderwin, Doyle; three base hit, F. Schneiderwin; two base hits, Caykasky, Doyle, G. Schneiderwin 2, Bays; sacrifice hits, Van Fleet, Ritter, Maranak, Doty, Phister; hit by pitcher, by Runyon 2 (Phister, Doty); bases on balls, off Runyon 6, off Bays 2; struck out, by Runyon 4, by F. Schneiderwin 3, by Bays 4; double play, Runyon to Ritter to Caykausky; umpire, Lewis.

RUFUS LAREW MADE BASKETBALL MANAGER

Will Have Complete Charge Of Tab Team and is Peculiarly Capable.

At the regular monthly meeting of the T. A. B. Society last evening Rufus Larew was chosen manager of this year's basketball team. Mr. Larew has been an active member of the Tabs for sometime and has been an ardent supporter of the athletic activities of the society. His knowledge of sports in general and of basketball in particular peculiarly fits him for the position of manager.

That some stellar talent will be unearthed this year is the firm belief of those interested in the movement to place one of the best basketball teams that ever represented the Tabs on the courts. It is highly probable that Eugene Lidgate will be again secured as coach. A schedule will be arranged in a few days and managers of basketball teams are advised to get in touch with Mr. Larew at once.

League Limelight

NOTE—Short, snappy articles relative to the personality, popularity and prowess of each of the many baseball players in this city will appear in the "Sport Topics" daily. This department is conducted by the sporting editor, who welcomes suggestions.

FRANK BRENNAN.

We all have our "nicknames" and nom de plumes, therefore it is not surprising that Frank Brennan has his. Come forward, "Kid."

This youthful outfielder of the Tabs has been playing baseball ever since he attended school. His ability to hit all kinds of pitching has pushed him to the top. His fielding prowess has kept him on the top rung of the Ladder of Success. Of all the younger players in the Tab cohorts Brennan is the most promising and most popular. Last year, while performing in a City League attraction, Brennan broke his leg, a fatal slide to second being responsible for the injury. Fortunately, "Kid's" accident did not prove serious and did not deprive him of his love and instinct for baseball. On the other hand, it seemed to make him more eager to play. And, believe us, he can play. Watch him on Sunday.

As to his popularity we can say this much: He is one of the best liked fellows in the city. The word "character" is written all over him. Keep up the good work, Francis.

In the Sport Topics tomorrow we will discuss the merits of Joe Morley.

IMPORTANT MATCH ON.

Residents of Rahway and vicinity will be given an opportunity to see four tennis champions inaction at the Ilderan Outing Club on Wednesday evening of this week. On the night tennis courts of the club, Walter Merrill Hall and Frederick B. Alexander will meet Harold A. Throckmorton, and Lindsay Dunham.

GAMES CARDED.

The Dunellen A. C. will play at Hyde Field on Saturday, according to reports that come via our Dunellen scribe." Also, the Scotch Plains team will entertain the Dunellen A. C. aggregation on Sunday.

—Press want ads. work wonders.

A Look
Means
A Buy

Have a Look!

Such Styles Never Shown.
Such Values Never Known.

Suits and Overcoats
$12, $12.50, $15

Royal Custom Tailoring
$18 to $40.

Boys' Suits $3.50 to $7.00.

STADLER'S
Exclusive Clothiers,
128 E. Front St. Plainfield

ADAM BLAIR MAY DRIVE REUBEN HAL

It is Reported That Match Race Will Be Run at Waverly.

The defeat of A. C. Hensler's Reuben Hal by Dr. George C. Becket's Justabelle a week ago at the Waverly track has revived talk of a match race between these pacers before the local racing season is concluded.

When Reuben Hal made his sensational entry at the beginning of the season by taking the measure of Justabelle and other classy steppers a special match between the pair was a topic of discussion among horsemen. Both owners, it is said, stand ready to back their respective horses in a match. If so, the race would without doubt provoke far more interesting that the memorable clash between Nettie Patch and Justabelle last year.

Justabelle is 6 years old and was foaled at Stoney Ford Farm in Goshen. Reuben Hal is 4 years old and came here as a greener from Goshen last spring.

Reuben Hal has been driven by Adam Blair, of this city, for some time and, if the match race is run, considerable local interest will be attached to the event.

SOUTHERN LEAGUER TO PERFORM HERE

Manager Tommy Apgar, of the Dunellen baseball team, has announced his lineup for Saturday, when his outfit is scheduled to permit Pete Simmons' Royal Giants to redeem themselves.

The lineup is an exceptionally good one and includes among others, a Southern League star. This gentleman's name is Willerington, a third baseman who has played with the Mobile team of the Southern League. Willerginton is a friend of George Trust, the keet centre-fielder of the Dunellen team. He is said to be clever and the fans of this vicinity are anxiously awaiting developments.

Johnny Dixon is going to get another chance at the Royals. Johnny was forced to seek shelter when he last faced the colored players, but Tommy Apgar believes that Johnny can withstand the heavy fire of the Philadelphia Colored Giant artillery. Jack Garretson will play first base.

WHO IS THE "MACK" OF THE CITY LEAGUE?

Our little plan of picking an all star City League team evidently met with popular approval. Several fans submitted all star selections and, at least three of these were published.

We now believe that the fans should be given an opportunity to submit the name of their choice for the most capable manager. There are six leaders in the city circuit and every one of these gentlemen knows the game from start to finish. Of course, there is always one who is just a little better than the others. Now, who is this "one"? All answers must be accompanied by well outlined "reasons."

—Going to build? See Saturday's Press.

Tell Dad You Want a Bicycle For Sch
Then Come to

George L. Simon's
179 North Ave
Opp. Depot.
EXPERT REPAIRING.

JUST RECEIVED 800 chain tread tires at 45% off list. 30x3½, $9.00; 34x4, $15.00; 36x4, $16.00; 34x4 plain, $9.00. Delion tires 5,000 miles, all sizes at 45% off list. All our guarantees we make good.
HUDSON TIRE CO., INC.,
269 Halsey Street Newark, N. J.
Sundays 1 p. m. Tu-th-fr

Press Football Department

Yale.

Yale coaches are patting each other on the back right now and hoping that the old Eli bugaboo, quarterback, is banished at last. With Robinson, the former Pittsburg University quarterback, eligible and showing up in great style already this problem seems solved at least for this year. Robinson undoubtedly will get the first call on the varsity, he having already been selected to drill the first team in signal formation. With most of the ineligibles of last year eligible and a large squad eagerly following the instructions of Capt. Black, Yale's football horizon takes a decidedly rosy hue.

Harvard.

After two weeks conditioning in Maine the Harvard varsity squad, under Capt. Dadmun and Coach Leary, returned to Cambridge and are firmly intrenched on the home field. Harvard faces a difficult task this year, as of twenty-two men who earned a letter last season only seven remain on the team. They are Capt. Dadmun, Harte, Coolidge, Harris, Taylor, Horween and Robinson, most of whom are practising daily.

Penn State.

Word has come to Penn State's football training quarters that Joe Gill, regarded favorably for a varsity berth this season, will be unable to continue the gridiron sport because of parental objections. For two years Head Coach Harlow has groomed Gill for the right guard position to succeed McDowell, who was graduated in June. With the arrival of O'Donell, Thorpe, Painter, Conover and a batch of freshmen the training table squad now numbers more than sixty candidates.

FOOTBALL SCHEDULE INCLUDES NINE GAMES

First Game Carded for September 30 May Not Be Played.

When the curtain is lowered on the Plainfield High School football season this year the Red and Blue eleven should rank well up among the squads of the State. At least, that is the prevailing opinion at the present time.

Just now the schedule includes nine games, four of which will be played out of this city. The first game is carded for September 30, when the East Orange team is down to appear here. Owing to the fact that school does not open until the second of October, it is not probable that the game will be played until later in the season. The schedule as it now stands, is as follows:

September 30—Orange at Plainfield (pending).

October 6—South Side at Plainfield.

October 12—Westfield at Westfield.

October 21—Morris (New York) at Plainfield.

October 28—New Brunswick at New Brunswick.

November 3—Westfield at Plainfield.

November 11—Pennington at Pennington.

November 17—Open.

November 21—St. Benedict's Prep at Plainfield.

November 30—Rahway at Rahway.

Let us Stock your Cellar
With
WINES LIQUORS WHISKIES
of selected vintages, and
Ballantine's
Famous Newark
ALES & BEERS

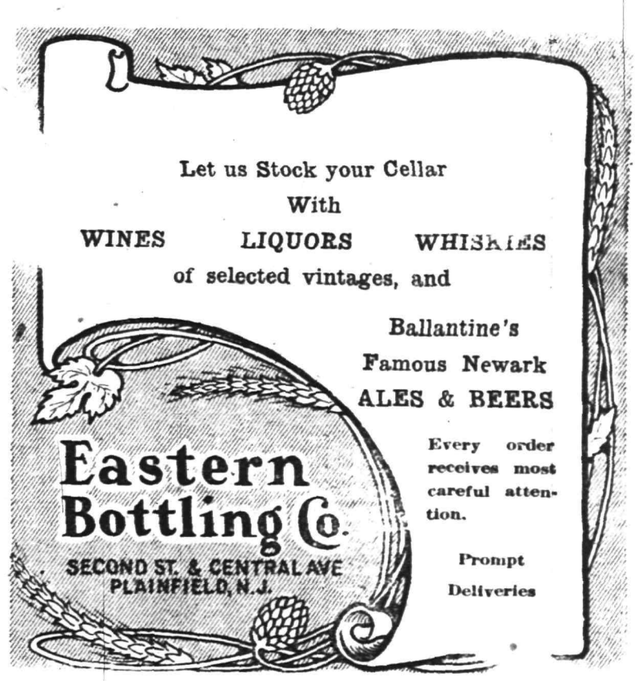

Every order receives most careful attention.

Prompt Deliveries

Central Bottling Works
Telephone 229. Corner Somerset and Chatham Sts.
HENRY HAURAND, Prop.

SPECIAL

J. & G. Stewart's Finest Scotch Whiskey, 1779, and Harvey's Fine Old Scotch Whiskey, 1770, at the old prices, per bottle $1.35

Try our Leaders—Plainfield Club, (blend); C. B. W. Monogram, (blend); Elkwood Pure Whiskey, (straight); none better made.

We regret to state that we can not deliver goods in Plainfield, but if you consider quality and prices you will find it will pay you to send for them. We call for empty bottles.

DANGEROUS

to be without automobile insurance. A policy from this office covers everything.

Auto fire 75c.

REAL ESTATE LOANS RENTS
GEO. M. CLARKE CO. Bascom Bldg. Telephone 208 Plainfield.
INSURANCE OF ALL KINDS.

DO NOT CONDEMN YOUR CAR

because it gets out of order. All machinery is subject to a breakdown, you know. Possibly it only needs adjustment. However, bring it to us; we'll look it over. If it's a simple matter of adjustment, or if it needs repairing, we'll do it for a moderate cost.

Automobiles repainted.

MARTIN AUTOMOBILE CO
304-312 Park Ave. 'Phone 130

SCOOP THE CUB REPORTER — SCOOP'S "YOOK" TECHNIQUE SOUNDS VERY NATURAL — BY "HOP"

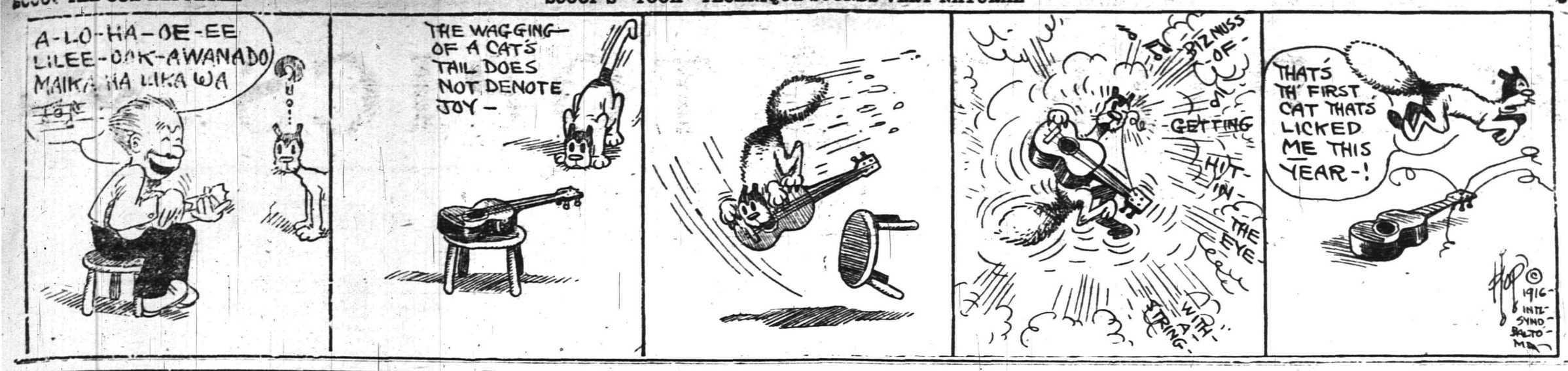

Mono Storage

Warehouse

North Avenue

Opp. Freight House

125 East Front Street

SPECIAL NOTICE.

Classified ads inserted in the Press may be placed in the Elizabeth Times upon payment of one-half more. For instance, an ad costing forty cents in the Press may be inserted in both papers for sixty cents insuring a circulation of 13,000.

PHONE 3000

WE DO THE REST

Advertisements on this page will be read by a widespread clientele whose well directed purchasing power is unrivalled and which relies upon the dependability of the Plainfield Daily Press advertising. This class of advertising produces astonishing results and opens a new field for the development of many and various lines of business.

THOUSANDS FIND THIS PAGE

Invaluable as a guide to reliable dealers, help and employment.

CLASSIFIED RATES.

One cent a word first insertion, one-half cent a word thereafter. Double charge for capitals. Minimum ten cents. No display type.

The prudent man will have his HEAVY TRANSFER WORK handled by a concern that is specially equipped for this character service.

Machinery, safes, boilers, pianos, structural beams, etc., are handled by us at the minimum of cost, inconvenience, etc.

For prompt, dependable service call on us.

HAND'S EXPRESS CO.

All Seasonable

PLANTS AND CUT FLOWERS

Floral Design Work a Specialty.

Chas. L. Stanley

Store 159 E. Front St. Tel. 928.
Greenhouses and Nurseries, 1126 South Ave. Tel. 831.

A. M. KONYON & SON, UNDERTAKERS

402 Park Ave. Telephone 96. 40
Office open day and night.
Office of Hillside Cemetery.
New York Office 14 East 38th Street
Telephone Call 8341 Murray Hill
New York Embalmers' License 4699
New York State Registered License Undertakers No. 315.

AUCTIONEERS.

THE LEADING AUCTIONEERS.

W. A. SCHORB & CO.

Also Dealers in Second Hand Furniture—Bought and Sold.
120 Madison Av., Jackson Bldg.
Telephone 2296.

WEALTHY?

HEALTH IS WEALTH

Chiropractic Adjustments

ARE THE ROAD TO HEALTH

O. U. SINGER, Chiropractor

Lady Attendant. 234 PARK AVE.

Established 1872.

P. CASEY & SON

Undertakers and Embalmers.

Office 100 North Ave | Telephone 2331 | Residence 417 W. 3rd St

N Y Office, 10 E. 22nd St. Tel. 2094 Gramercy

L. L. MANNING & SON

STEAM GRANITE WORKS

Corner Central Ave. and West Front St
Opp. First Baptist Church. 'Phone 338-J

SPECIAL SALE

—OF—

NURSERY STOCK

COMMENCING OCTOBER 1.

Keep Your Eye On this Adv.

FORRISTEL NURSERY

Successor to

BELLEVIEW AVE. NURSERY CO.

W. H. Forristel, Manager.

Tel. 1349.

★B.P.O.E. 885★

Next Meeting

WEDNESDAY NIGHT,

SEPTEMBER 13

A "Friday" Ship.

A true story is told of a skeptical Massachusetts captain who way back in the early years of the republic determined to exhibit the fallacy of the Friday superstition. He contracted on a certain Friday for the building of a ship, and it was arranged that the keel of this vessel was laid on Friday, that she was launched on a Friday, named Friday, commenced loading on a Friday and hauled into the stream on the same day of the week. To add to the possibilities of disaster, a negro cook named Friday was engaged, and, thus fully freighted with the sinister name, the Friday sailed on a Friday, bound to a port in the West Indies. From that day to this no tidings of the ill fated craft have been received.

Salt in the Spectrum.

The extreme delicacy of the spectrum test is illustrated by the fact stated by Lommel that the three-millionth part of a milligram of a salt of sodium, an imperceptible particle of dust to the naked eye, is yet capable of coloring the flame of a candle yellow and of giving the yellow lines of sodium in the spectroscope. Indeed, sodium in the form of a common salt (sodium chloride) is so universally present as an impalpable dust floating in the air that it is next to impossible to get a spectrum which does not show the sodium lines.

Knew the Brand.

"Is that a Landseer, Mr. Croesus?" asked the visitor, pausing before the painting.

"No," replied the host; "reckon it is a Durham. See how broad it is between the horns, and see the color and curl on its forehead. That's a genuine Durham sure."—Exchange.

Balky Machine.

"Do you want me to watch your automobile?" asked the boy.

"Yes," replied Mr. Chuggins. "And if it tries to start up and run away don't stop it. Holler for me, and I'll take a chance on overtaking it and getting the first ride I've had for three or four hours."—Washington Star.

DIED.

BEEKMAN—On Monday, September 11, 1916, John Vandeveer Beekman.

Services at his late residence 216 West Eighth street on Thursday morning September 14 at 11:30 o'clock. Interment in Green-Wood Cemetery, Brooklyn, N. Y. 9 12 2

LAMSON—On Monday, September 11, 1916, in the 74th years of his age, Eastburn E. Lamson, late of Salt Lake City, Utah, and formerly of Windsor, Vermont.

Funeral services at Grace church, Plainfield, Wednesday, September 13, at 2:15 p. m.

NOTICE TO THE PUBLIC.

HAVE you tried our special 15c and 25c meals. The best in the city for the money. Home-made soup. Try our service. Clark's restaurant, 115 Watchung avenue. 6 16 3mo

WANTED—100 ladies and gentlemen to try the noon-day luncheon at the Kensington Hotel. The best in town for 35 cents. "Prompt and courteous service" is our motto. Try us. 6 9 1y

T. A. MOORE

UNDERTAKER

612 E Sixth St.

Tel. 741-R

AUCTION SALE

THURSDAY, SEPTEMBER 14, at 648 West Front St., at 1:30 sharp, consisting of the following goods, all in first class condition: Living-room table chairs, fancy rockers, gas lamp, music cabinet, golden oak sectional bookcase and set of books, rugs 9x12 and 6x9, and small rugs, fine golden oak dining-room buffet, round table, china closet and leather seated chairs; this set as good as new; mission hall seat hat rack and table hall chair, divan, brass and enameled beds, springs and mattress, golden oak dressers and wash stands, porch swing and chairs, linoleum, ice box, kitchen table and chairs, blue flame oil stove, dishes, pots and pans. Office furniture—Roll top desk and chair, index filing cabinet, letter filing cabinet, capacity 20,000 letters, and other office cabinets; these and other goods too numerous to mention will be sold without reserve. Owner leaving town. Main Line trolley passes door. Terms, cash.

D. GAVIN, Clerk. W. A. SCHORB, Auctioneer. 9 11 3

Estab. 1868. Tel. 2354

J. J. & C. A. HIGGINS

UNDERTAKERS

Private Funeral Chapel

109-111 West Fourth Street

Auto Cortege for Long Distance

SITUATION WANTED—MALE.

YOUNG professional man desires position during summer months; clerical or outdoor work. Address "Professional," care Press. 6 28 tf

DRESSMAKER.

DRESSMAKER—Evening and dinner gowns a specialty; will engage by the day or by the week in private families. Address A. B. Bouldin, 607 West Fourth street. 9 6 7

MACHINIST.

PRACTICAL machinist and engineer; expert automobile repairing; automobile axles and gears. Work promptly done. 'Phone 2435. C. F. Fulmer, 703 South avenue. 6 20 1y

HORSE SHOEING.

SHOEING horses is our business. We know how—experts in this line. All work guaranteed. A trial will convince you. Martin & Kearns, rear 34 Somerset street; 'Phone 2339. 6 10 6mo

AUTO SUPPLIES.

YOU have tried the rest; now try the best. Sole agent for Knight and Blackstone tires; also the Silver King and Burtley guaranteed red tubes. John R. Cline, 158 East Second street. 'Phone 265. Expert auto repairing. 6 6 4mo

CLEANING AND PRESSING.

WHO'S your cleaner? Cleaning and pressing is my business. I know how. I clean your clothes clean. A. Brandt, 113 Madison avenue. Free delivery. 'Phone 1999. 6 21 3mo

THERMO WATER HEATER.

THERMO burns gas upon an entirely new principal, consuming its own products of combustion, eliminating all poisonous gases and burning 95 per cent. of air, and only 5 per cent. gas. Thermo Burner lives on what other burners waste, 100 per cent. efficiency. Winn & Higgins, plumbing, heating and tinning, 130 Watchung avenue, corner Second street. 6 15 1y

STORAGE BATTERIES.

WILLARD STORAGE batteries for service and satisfaction. The Willard batteries have stood the test the world over. Plainfield Storage Battery Company at Stryker's Garage. 6 3 1y

FOR SALE OR TO LET.

HOUSES for sale or to let, lots for sale in Plainfield or Scotch Plains. All kinds of insurance also. R. E. Myers, 208 Watchung avenue; 'phone 2693. 6 8 6mo

HELP WANTED—FEMALE.

WANTED—Neat white girl for cooking and downstairs work. Call Mrs. A. R. Stevens, 933 Grant avenue. 7 25 tf

OPERATORS WANTED; ALSO LEARNERS, HIGHEST WAGES PAID WHILE LEARNING; RAPID ADVANCEMENT; STEADY WORK. HECHT & CO., 318 WEST FRONT STREET. 9 6 tf

DINING-ROOM girl wanted. McVey's 183 North avenue. 9 11 2

WANTED—Laundress. 134 Crescent avenue, Mrs. Waldorf. 9 11 6

WANTED—Competent white cook, call at 21 Myrtle avenue. 9 12 3

WANTED—White girl as cook and laundress in family of three. Apply J. H., care Daily Press. 9 12 3

WANTED—White or colored girl for general housework. Call in morning at 34 Grove street.

WANTED — Amateur actresses, singers and dancers, at once; strictly legitimate proposition; also professional singers. Apply Manager, Proctor's East Jersey Street Theatre, Elizabeth, N. J. 8 16 tf

WANTED—White woman general housework. Apply 142 East Fifth street. 8 12 tf

25 OPERATORS, also learners; paid while learning; steady work; good pay. Schiller Bros., 320 West Front street. Look for name on door. 8 15 1mo

MONEY TO LOAN

MONEY TO LOAN on bond and mortgage. J. T. Vail. tf

MONEY TO LOAN—First mortgage security; property centrally located. L. A. Clement, attorney, Babcock building. 3 9 tf

MORTGAGE loans negotiated. Apply Wm. A. Coddington, Stirling Building. 6 12 tf

MONEY TO LOAN on mortgage. H. R. Linbarger, 197 North avenue; 'phone 955. tf

MONEY TO LOAN on mortgage. Manning & Curtis, 106 Depot Park. tf

MONEY TO LOAN on bond and mortgage. Mulford, opp. depot. tf

SHOE REPAIRING.

SHOE REPAIRING—First class shoe repairing done while you wait. Old shoes made to look like new. All work guaranteed. Plainfield Shoe Repairing Co., 308 Watchung avenue. 6 2 4mo

THE BEST in shoe repairing at a small price. Repairing done by Electric machine. All work guaranteed. Shines 5c. Dan Brunnetti, 815, opp. Grant avenue station. 6 23 3mo

THE SPHAGETTI MAN.

THE handiest store in town for any eatables you desire. Open 6 a. m. to 12 p. m. A delicatessen department with the most delicious articles; sandwiches made to order; fruit and confectionery. J. Lopresti, 405 Watchung avenue. Now enlarging my store. 6 13 3mo

MOTOR VANS.

"KEEP MOVING," that's my motto. Three large motor vans at your service for local and long distance hauling. 'Phone 641-J. Henry Wierenga, 421 East Fifth street. 6 3 4mo

EXPRESS AND TRUCKING.

For express and general trucking, ring up 2506—George Donovan—60 Pearl street. Prompt and careful service at moderate charges. A trial will convince you. 9 9 3mo

TYPEWRITERS.

FOR RENT—All makes. We sell the very best quality of guaranteed rebuilt typewriters at less than New York prices. Repairing. Howard W. Boise, 138 North avenue. 6 10 1y

MISCELLANEOUS.

TIRES and tubes repaired and vulcanized; improved methods, prices right, work guaranteed. Rear, 15 Somerset street. 4 19 tf

WHY NOT brighten up your home? We have a full line of gas and electric portables, showers, domes, semi-indirects, store fixtures and gas and electric supplies, at the lowest prices in the city. Naylor & Naylor, 128 North avenue. 12 13 tf

PLAINFIELD House Cleaning Co.—Houses cleaned, hardwood floors cleaned and waxed. No. 321 Park avenue (upstairs). 9 2 1y

TIRES! TIRES!

Hardman non-skid, 30x3½, 11.25; United States, 3x3, $6.00; United States tubes, 30x3, $1.50; Gulf Supreme Oil, 30 cents gallon. Ford Taxi Company, 159 North avenue. 7 12 tf

GLAZING in all its branches. Old mirrors resilvered, plate glass fronts set, auto windshields a specialty. Work guaranteed. S. Shrager, 121 Madison avenue. 6 10 3mo

INSURANCE—ALL BRANCHES. AGENT FOR NATIONAL SURETY CO. J. T. VAIL. tf

AUTOMOBILE REPAIRING, ETC.

AUTOMOBILE painting and trimming auto tops at prices that will suit you. Automobile lettering a specialty. Estimates cheerfully given. A. A. King, 29-31 Somerset street. 'Phone 2386-M. 6 6 1y

ARLINGTON GARAGE—All kinds of repairing done promptly. Motorcycle repairing a specialty. Our prices are reasonable. Clark & Carman, 1090 Arlington avenue. 6 17 1y

AUTOMOBILES washed while you wait. Washing autos is my business. I know how. My prices are reasonable. A trial will convince you. John Hurley, 150 East Fourth street. 6 2 4mo

ROOMS AND BOARD.

FINE old American home, large grounds, beautiful location, near station, connecting single rooms, with bath; excellent home table board. Mrs. Berrien, 107 West Seventh street. 9 8 tf

ROOMS and board. Mrs. A. L. Waldorf, 134 Crescent avenue. 8 17 1mo

HELP WANTED—MALE OR FEMALE.

WANTED—Canvassers; state experience and references; good money for right party. Address W. C., care Daily Press. 3 22 tf

WANTED—Cooks, waitresses, general houseworkers, nurses, laundress-chambermaid, married couples, white and colored. Apply Mrs. Keller's Agency, 22 Somerset place; 'Phone 1724. 9 5 6

CONTRACTING.

GENERAL sewer contracting and cesspool building. Estimates cheerfully furnished. All work promptly attended to. M. Mango, 320 Richmond street; 'Phone 663. 6 15 6mo

GENERAL contracting of tinning and roofing. Sheet iron and metal worker. Furnaces set and repaired. Conrad Jacobson, 441 West Third street; 'Phone 1065-W. 6 16 3mo

MERCHANT TAILORING.

HIGH-CLASS ladies' and gents' merchant tailored suits at popular prices. Workmanship guaranteed. Cleaning, pressing and repairing. M. Farina, 963 West Third street. 6 23 3m

LADIES' and gents' merchant tailoring, cleaning and pressing. Work called for and delivered. Special rates on monthly contracts. C. Parrella, 702 West Third street, 'Phone 1796. 6 16 3mo

AUTOMOBILES FOR SALE.

FOR SALE—Ford touring car, first class order. W. H. Abbott, 134 North avenue. 9 9 3

AUTOMOBILE TO HIRE.

ANYONE can afford to ride in an auto. Five passenger, comfortable touring car for $2 an hour. Special rates for trips. 'Phone 181. 6 24 tf

REAL ESTATE FOR SALE.

BUSINESS PROPERTY AT AUCTION—The property at Nos. 312-316 Liberty St. will be sold at auction on Monday, Sept. 18, at 2 o'clock p. m. The property contains two large stores, two improved flats, and barn, size of lot 66x150; rental about $1,000 per year, the present owner is selling on account of lack of time to give it proper attention. A first class income investment for the right party. Terms, 10% on day of sale; balance in 30 days. George York, auctioneer. 9 5 10

LOTS FOR SALE—Clinton avenue and Fourth street—Choicest lots in Plainfield; streets macadamized, flagged and curbed; $50 cash secures any lot, balance terms to suit, or will take back mortgage at 4 per cent. interest. Will help you build. Den. J. Galbraith, 605 Darrow avenue. 5 5 tf

FOR SALE—300 building lots on installments, five dollars down, other payments to be arranged. I also have a few houses that can be bought on easy payments. M. F. Gano, 315 Watchung avenue. 6 2 tf

INCOME property for sale, good paying investment. Address Investment, care of Press. 4 16 tf

FOR SALE

FOR SALE—New and second-hand lumber, blinds, trim, sash, moldings, 2x10, 2x8, 2x4 in part or whole. Address Lumber, Press office, or 'Phone 969-M. 8 26 tf

POOL TABLE for sale. Lehigh Valley Hotel, South Plainfield, N. J. 9 11 2

FOR SALE—Road or farm horse, cheap. Charles Michaels, Scotch Plains. 3 30 tf tu-tn

FOR SALE—5 year old horse, well broken, is good road horse. Apply 805 North avenue. 9 11 3

FOR SALE—cheap, two hot air furnaces. Apply Mrs. A. L. Waldorf, 134 Crescent avenue. 9 11 6

HAVE several fine large hens for sale at very reasonable prices. Marshall, 21 Everett place, Plainfield, N. J.

FOR SALE—Good coat suit and shoes. 5½-D; cost $5.50, will sell for $3. Address Good Condition, care Daily Press. 8 25 tf

FOR SALE—Cedar wood for fences, arbors, rustic work, etc. John Mobus, P. O. Box 320, City; 'Phone 2538-J. 4 1 tf

FOR SALE—Iron and brass bedstead, complete, $8. 'Phone 935. 9 9 3

FINE celery plants. Thomas Mair, Mountain avenue, near Leland avenue. 8 11 tf

EMPLOYMENT AGENCIES.

MURRAY'S Employment Registry Office for help, male and female; Our motto: Reliability. 326 West Front street; 'Phone 666. 7 5 eod tf

MRS. KELLER'S Employment Agency, 22 Somerset place, all nationalities. 'Phone 1724. tf

LOST AND FOUND.

LOST—On Friday, black Angora cat. If found return to 525 West Seventh street. 9 12 2

LOST—Pair of nose glasses in case, marked Leo Slonim. Call 3,000 or 1176-J. 9 12 tf

FOUND—A way to attract the attention of hundreds of job hunters, property buyers and house renters. Try the Plainfield Daily Press classified columns. 8 19 tf

MOTORCYCLES AND BICYCLES.

GENERAL repairing of motorcycles and bicycles. Rubber tires put on baby carriages. Work done promptly and guaranteed. Complete line of bicycle sundries. L. Zeisel, 222 West Front street (two doors from Proctor's). 6 10 3mo

SITUATION WANTED—FEMALE.

WHITE woman wants laundry work or housecleaning. 20 Johanis place. 9 11 3

FOR RENT

TO LET—Furnished rooms; $3 per week. 822 Second place. 9 8 6

FOR RENT—Modern six-room house and bath, all improvements; city water, gas, etc. Apply 23 Vine street. 9 1 tf

230 EAST SEVENTH ST.—Handsomely furnished room, second floor, hot and cold water, large closets, to rent with first class board. Table guests accommodated. 9 11 6

APARTMENTS for rent in the New Madison, $26 a month; six rooms, bath, private hall, steam heat, city water and janitor service; central and quiet location. William M. Stillman, 212 West Front street. 8 26 6 eod

EXCLUSIVE, furnished, cuisine, house in best residential part of city; limited number of boarders desired. Address Shanute, care Daily Press. 9 12 14

FLAT TO LET 7 rooms and bath; all improvements. Charles Sheelen, Fanwood, N. J. 9 12 6

HOUSE—8 rooms and bath, all improvements; Mountain avenue; rent $30; low price to a buyer. Apply Alfred Seidel, 120 Park avenue. 9 12 tf

DWELLING $25 a month and water rent; 7 rooms and bath; Attic and cement floored basement. Large rear yard. Telephone 1116-J. 9 11 tf

FURNISHED room with alcove for light housekeeping. 409 East Fifth street. 9 11 6

MOVING PICTURE OR STEREOPTICON SHEET FOR RENT, big enough for the largest hall. Apply Daily Press office.

HELP WANTED—MALE.

BOY wanted for tinning and roofing work. Jacobson, 441 West Third street. 9 9 3

APPRENTICES wanted. Apply C. W. Krausse Sons, Inc., 23 Vine street. 9 11 tf

COLORED laborers, 30c per hour, steady work. Rushmore, Belvidere avenue and Putnam. 9 11 3

SEXTON wanted, white man, familiar with steam heating. Address Sexon, care Daily Press. 9 11 3

WANTED—Cabinet maker, carpenter or molder. Apply J. D. Louizeaux Lumber Company's Mill, Rock avenue. 9 12 tf

MACHINISTS—We require the services of floor hands capable of erecting printing presses. Also first class lathe hands; both day and night shifts. Walter Scott & Co. 9 12 3

WANTED—At once a man for several days' cleaning. Apply 40 Prospect place.

WANTED—ONE HUNDRED MEN, LABORERS OR MECHANICS. STEADY WORK, GOOD PAY. APPLY INDIA RUBBER COMPANY, NEW BRUNSWICK. 9 11 2

WANTED—Amateur actors, singers and dancers, at once; strictly legitimate proposition; also professional singers. Apply Manager, Proctor's East Jersey Street Theatre, Elizabeth, N. J. 8 16 tf

PLANING mill hands and cabinet workers. Standard Aero Co., 768 North avenue. 6 15 tf

TINNING.

LET us figure on your next job of tinning. First-class work. Prices reasonable. Leader and sheet metal work. Estimates cheerfully furnished. Voehl & Waldron, 224 East Front St.; 'Phone 1987. 6 10 3mo

THINGS ELECTRICAL.

THESE long evenings consume more electricity for lighting. Now is the time to equip your house with National Mazda lamps. Ryder & Graves Elec. Co., 'phone 1787. 116 North avenue. 6 10 6mo

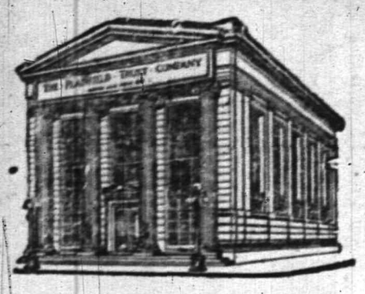

The Fall Season Suggests

That you transfer that New York checking account to this strong local institution;

That you rent the safe deposit box that is waiting for you in our massive steel vault;

That you add your name to the list of thrifty savers enrolled in our Special Department.

A Cordial Welcome Awaits You at

The Plainfield Trust Company

Resources $7,000,000.00

Harvey R. Linbarger
REAL ESTATE
INSURANCE
197 NORTH AVENUE.
Opposite Depot. Telephone 955.

Park Ave. and Second St., over State Trust Company.

Robert Newton Crane
Counsellor at Law.
Telephone 1573.
Hours 8:30 a. m. to 5.30 p. m.
8 29 tf

SERVICE

A Plainfield Bank Account

Why not open one now?

We offer 3 and 4% interest and every possible modern banking facility.

We will appreciate an opportunity of going into details.

THE STATE TRUST COMPANY
The bank by the clock 201 Park Avenue

Established 1868.

CHOICE PICTURES, DAINTY MIRRORS AND UNIQUE PICTURE FRAMES.

AT

Swain's
317 W. FRONT STREET, Plainfield, N. J.

Assortment larger than ever and prices very reasonable.

Artists' materials, Regilding, etc.

ORGANIZED 1864.

THE
FIRST NATIONAL BANK OF PLAINFIELD

A COMMERCIAL BANK WITH SAVINGS and SAFE DEPOSIT DEPARTMENTS

FOUR PER CENT INTEREST PAID ON SAVINGS ACCOUNTS

ARRIVAL AND DEPARTURE OF MAILS AT PLAINFIELD POSTOFFICE.

NEW YORK MAILS. Arrive—5:30, 8:00, 8:40, 11:45 a. m., 1:30, 2:30, 5:00, 5:30, 8:30 p. m., 12 midnight. Close—6:30, 7:45, 10:00, 10:45 a. m., 12 noon, 2:00, 3:50, 5:30, 6:20, 7:45, 9:00 p. m.
SOMERVILLE AND EASTON. Arrive—8:40, 10:45 a. m., 12:45 and 7:00 p. m. Close—6:30, 7:45 a. m., 1:30, 4:30, 5:50 p. m.
PHILADELPHIA—Direct. Arrive—5:30, 8:00, 8:40, 11:45 a. m., 12:30, 2:30, 7:00 p. m. Close—6:30, 11:30 a. m., 1:30, 3:50 6:50, 9:00 p. m.
THROUGH FAST MAIL FOR EAST. Close 12 noon, 2:00, 3:50, 5:30 p. m.
DIRECT THROUGH FAST MAIL FOR WEST. Close—6:30, 11:30 a. m., 1:30, 5:00 and 9:00 p. m.
PENNSYLVANIA. West of Easton. Close—6:30 a. m., 1:30, 5:00, 7:00 p. m.
ELIZABETH—Direct. Arrive—5:30, 8:40 a. m., 1:30, 2:00, 5:30 p. m. Close—7:45, 10:00 a. m., 12 noon, 5:30, 6:20, 9:00 p. m.
NEWARK—Direct. Arrive—5:30, 8:45 a. m., 1:30, 2:30, 5:30 p. m. Close—6:30, 7:45, 10:45 a. m., 12 noon, 2:00, 3:50 5:30, 6:20, 9:00 p. m.
WATCHUNG. Arrive—1:00, 6:45 p. m. Close—9:00 a. m. 5:30 p. m.
WARRENVILLE. Arrive—1:00 p. m. Close—9:00 a. m.
SUNDAY MAILS. Office open from 9:30 to 10:30 a. m. Mail closes 6:15 p. m.
A. E. HOAGLAND, P. M.

A. H. ENANDER
SANITARY PLUMBING, GAS FITTING, STEAM AND HOT WATER HEATING.
Contractor for Sewer Connections
125 WATCHUNG AVENUE.

TONY LUSARDI, JR.,
Successor to
B. KIVATINOS
Fancy Fruits, Choice Confectionery, Nuts, Cigars, etc. We make a specialty of Olive Oil.
211 W. FRONT ST. Tel. 886-W.

HODGE'S PHARMACY
Y. M. C. A. BUILDING
BELLE MEAD SWEETS
Telephone 62.

Store Open All Day Saturday.

FOR PRESERVING
Royal Granite Steel Ware

is absolutely pure and safe to use and is very moderately priced.

FRUIT JARS, JELLY GLASSES, JAR RINGS, STONE POTS AND JUGS.

Ask to see the new White Crown Vacuum Mason Jar Top, the most successful and sanitary closures yet devised for screw top jars.

For Sale by

Gayle Hardware Co.

General Hardware and House Furnishings.
Tel. No. 398. Front St. and Park Ave

Why Not Now?

Don't wait until frost comes before ordering those necessary new parts for your furnace. There is a shortage of labor in the foundries. There may be strikes. There may be delays from various causes. Frost may come early. We are prepared to take charge of your order right now. Therefore, why wait? DO IT NOW.

You ladies have read of the wonderful new baking utensils—PYREX GLASS. Fireproof, non-absorbent, transparent. Our Housefurnishing Department has stocked them. Just try one of these glass pie plates and get a pie that won't stick to the plate.

STORE CLOSES 12:30 P. M. SATURDAYS UNTIL LABOR DAY.

A. M. GRIFFEN CO.
THE BEST OF EVERYTHING IN HARDWARE.
119-121-123 E. Front St., Plainfield.
Two Phones, 5—6.

Hotter weather makes you forget

"HOTTERHEAT" COAL

But it should remind you of our

Certified Natural Ice

WAULEY & GOODENOUGH
208 Madison Ave. Tel. 13

AN ANNOUNCEMENT OF NEW FALL MODELS IN

Van Arsdale's Boots

Smart dressers don't wait for the crowd, so this announcement of new footwear just in, fresh from the style censors, should set them skeltering here.

These pictures give you an idea of newer, daintier, more exclusive footwear than you ever feasted your eyes upon, ladies. Well, just you see them—that's all!

Van Arsdale's
127 E. Front St.

Automobile Roadster For Sale

One 40 H. P. Premier Roadster, in perfect condition. Engine overhauled and brakes relined three weeks ago. Equipment consists of high tension D U 4 Bosch magneto, multiple batteries, Rayfield carburetor, top, side curtains, trunk, 42 gal. gas tank, 4 new oversize tires (run 950 miles), 3 extra demountable spare rims, 3 extra inner tubes, 3 extra spare tires, full set of tools, Prestolite tank, speedometer, clock, gasoline gauge, reducing mirror on fender slip covers, robes, etc. Car will run 6 to 50 miles an hour on high gear. Demonstration cheerfully given to interested prospective buyers. Price complete with above full equipment $425. Original cost of car $2,900. Owen H. Fleming, 1012 Park avenue, Plainfield, N. J. Tel. 638-W.

AWNINGS

UPHOLSTERING
WINDOW SHADES

Frank G. Wikoff
721 W. Fourth St. Tel 1746.

NEW JERSEY CENTRAL

TRAINS LEAVE PLAINFIELD

For New York—2.10, 3.41, 4.38, 5.08, 5.40, 5.52 (except holidays), 6.27, 6.55, 7.22, 7.26 (except holidays), 7.41, 7.44, 7.55 (except holidays), 7.58, 8.12, 8.30 (except holidays), 8.36, 8.42, 8.59, 9.29, 9.53, 10.26, 11.27 a. m.; 12.12, 12.34, 12.58, 1.49, 2.20, 2.25, 2.39, 2.55, 3.11, 4.01, 4.13, 4.35, 5.39, 6.08, 6.47, 7.41, 8.27, 9.27, 9.30, 10.15, 10.36, 11.43 p. m. Sunday—2.10, 3.41, 5.40, 7.23, 7.58, 8.32, 9.34, 9.40, 10.37, 12.12 p. m., 12.39, 12.58, 1.17, 2.09, 2.15, 2.55, 3.17, 4.29, 5.34, 6.57, 7.14, 8.13, 8.27, 8.35, 8.39, 9.27, 10.20, 10.36 p. m.

For Asbury Park—3.41, 8.12, 11.27 a. m.; (Saturday only) 12.34, 4.01, 4.26, 6.08, 8.27, 11.43 p. m.

For Red Bank only—8.36, 12.34 Saturday only a. m., 3.11 p. m.

For Newark—5.05, 6.27, 6.55, 7.05 (through train to Newark), 7.41, 8.36, 9.29, [illegible] 12.34, 12.58, 1.49, 2.39, 3.11, 4.13, 4.36, 6.08, 6.47, 7.41, 8.27, 9.30, 10.36 p. m. Sunday—[illegible] 8.52, 9.34, 10.37 a. m., 12.39, 12.58, 1.17, 2.09, 2.55, 3.17, 4.29, 5.34, 7.14, 8.13, 8.39, 9.27, 10.36 p. m.

For Easton, Bethlehem, Allentown and Mauch Chunk—[illegible] 9.44 [illegible] 2.00, 5.44, 6.59 (to Easton) p. m. Sunday—5.19, *9.44, 10.57 a. m., 1.58, 5.44, 7.05 p. m.

For Somerville and South Branch—[illegible] 9.44 a. m., 5.44 p. m. Sunday—5.19, 10.57 a. m., 5.44 p. m.

For Gladstone, Long Branch and Asbury Park—[illegible] 3.41, 8.12 (Red Bank only), 8.36, 12.34 (Saturday only), 12.58, 3.11 (Red Bank only), [illegible] 4.36, 6.08, [illegible] 11.43 p. m. Sundays—8.52 a. m., 9.40 (Red Bank only), [illegible] (Red Bank only), 3.17, 8.35 p. m.

For Atlantic City—3.41, 8.36 a. m., 12.34 (Saturdays only), 3.11 p. m. Sundays—9.40 a. m., 2.15 p. m.

For Philadelphia—6.28, 7.39, 9.02, 10.43, 11.54 a. m., 12.42, 1.54, 2.46, 4.45, 5.13, 6.47, 8.47, 9.46, 10.48 p. m., 1.20 a. m. Sunday—9.02, 9.39, 9.57, 10.39, 10.43, 11.41 a. m., 12.42, 1.44, 2.45, 3.42, 4.39, 4.45, 4.56, 5.39, 6.39, 6.47, 8.47, 9.46, 10.55, 11.54 p. m., 1.20 a. m.

For Baltimore and Washington—Daily 9.02, 10.43 a. m., 12.42, 2.45, 4.45, 6.47 p. m.

*Except Mauch Chunk.

N. Meyers & Sons
COAL
COKE AND WOOD
Office tel. 1152-W. 121 Watchung Av.
Yard Tel. 1911.

HERMAN'S U. S. ARMY SERVICE BLUCHER

In Tan Willow Calf or Gun Metal. A handsome, snappy shoe on the Orthopedic last, designed by army surgeons. You never saw a shoe like it for wear, comfort and style.

Single sole of Texas unscouredoak, box toe, sole leather counters, every part inspected. Lining of specially tested drill. A solid leather shoe that will give the wear of the civilian shoe that sells for $6. This is one of the shoes Uncle Sam buys for his soldiers. IT'S A WORLD BEATER. See the Army line.

M. ABRAMS
229-233 W. Front St.

L. MORALLER & SONS

WATCHMAKERS AND JEWELERS

WATCHES
CLOCKS and
JEWELRY

Fine Watch and Clock Repairing a Specialty.

217 Park Ave. Phone 1783.

HIGH CLASS MONUMENTAL WORK
Of Every Description
JOHN J. BROWN
Successor to
Brown and Gillespie
Fourth and Richmond Streets
Telephone 140.

NOW SHOWING
All the best and early Fall MODELS
In Women's and Misses' WEARING APPAREL
S. HIRSCH
403 Watchung Ave., Plainfield.

JOHN S. HASKARD

'Phone 420.

Cash buyer of scrap, iron scrap, metals, rags and paper stock scrap, rubber, old automobiles and auto tires. New and repaired auto tires for sale. Yard
WEST 3D AND McDOWELL STS.

PLAINFIELD WINDOW CLEANING COMPANY
H. MERSTRICH, Prop.

Stores, Offices, Private Residences, New Buildings Cleaned, Scrubbed and Oiled. Office, 121 Liberty St.; Tel. 1945.

WHY NOT HAVE YOUR BATHROOM TILED?
Bathroom, laundry and kitchen work a specialty.
Fireplaces, porches and vestibules tiled.
THOMAS H. ROSS
THE TILER
208 Watchung Avenue
Plainfield, N. J.
Telephone Connection

TAKE PRECAUTIONS
especially at this time of the year.
BED-BUGS ANTS VERMIN
and all other disease carrying insects exterminated scientifically at small cost.
FUMIGATION BY NEW PROCESS
C. & C. EXTERMINATING CO.,
P. O. Box 647, Plainfield, N. J.
'Phone 221

Hoagland's Express
W. H. CARKHUFF, Successor.
FURNITURE AND PIANO MOVING
OFFICE, 124 WEST SECOND ST
Telephone 858.

FLOORS
HARDWOOD AND PARQUET
Old Floors Refinished.
S. E. WARD & CO.
108 Depot Park. Manning Building.
Plainfield, N. J. 'Phone 470.

REAL ESTATE
INSURANCE
MANNING & CURTIS
106 DEPOT PARK

BOYS' SUITS

Sam Peck Make, the Standard of America.

All the material and colors are guaranteed for satisfactory wear either with one or two pair of knickerbockers.

Prices—$6.00, $7.00, $7.50, $8.00, $9.00 to $12.00.

Ages from 7 to 18 years.

You Know the Old Stand—105 to 109 East Front Street.
31 Years Right Here

SCHWED BROTHERS
Front St. opp. Park Ave.

DRESSY

Foot form in a man is no game of "catch as catch can."

There's no chance about it—it is as well defined as the style of his coat or his hat. And it is a very important feature of his dress.

Our high lace and button Shoes for Fall will certainly lift a man high up and into the class of true footwear form—and keep him there!

There's no chance whatever about it. At $3.50 and $5.00 a pair they are sure as sunrise.

A. K. WILLETT
107 Park Avenue

Furniture Sale

Take advantage of low prices during our annual sale of Furniture. All summer stocks must be cleared from our floors to make room for fall goods as we carry nothing over from one season to another.

Trunks, Bags and Suits Cases

Strength and durability are the prime requisites in a good Trunk, Suit Case or Bag. We handle only the kind that last longest, stand the most wear, at prices exceptionally low.

L. B. VAN CAMP
Front and Somerest Sts.

NEW STATEN ISLAND CO.
110 Watchung Ave. Near Front St.

Dry Cleaning and Fancy Dying

We are in a position to do all kinds of dying as we have the means of getting all the different colors wanted.

All Silks Done at Owner's Risk.

Telephone 1913.

EVERYBODY
who wants the best, come to this agency for their insurance.

FREDERICK A. MARTIN CO.
(Successor to Elston M. French and J. C. Pope & Co. Insurance Agency)
171 NORTH AVENUE
Insurance Mortgages Real Estate Telephone 2304
The Oldest Insurance Agency in This City.

ORGANIZED 1875

The Prudent Merchant Knows

that it is to his advantage to have an account with the City National Bank and have a depositary of strength for his funds—a banking institution which is always alert in looking out for his interest.

Accounts subject to check are invited.

3% Interest on Daily Balances of $500 and above.

CITY NATIONAL BANK
PLAINFIELD, N. J.

No exchange on out-of-town checks. Our checks collectible at par through the Federal Reserve Bank of New York and New York Clearing House.

EMPLOYES' HALF-HOLIDAY.
In order that our employes might enjoy a half-holiday during the summer months the Plainfield Daily Press is issued at 1 p. m. on Saturdays.

PLAINFIELD DAILY PRESS

THE WEATHER.
Overcast tonight and Thursday; light variable winds.
Highest yesterday, 73; lowest this morning, 53.

Established May 10, 1887. TEN PAGES PLAINFIELD, NEW JERSEY, WEDNESDAY, SEPT. 13, 1916. TEN PAGES Two Cents a Copy, $5 a Year

SUGGEST WAYS TO PREVENT FLOODS

East End Civic Association Want Dams Removed and Culverts Enlarged.

MORE LIGHTS WANTED

Reported Attitude of City Council Regarding East End Resented—Proper Stopping Places for Trolleys Are Also Urged.

The question of the prevention of floods was thoroughly discussed at an interesting meeting of the East End Civic Association held in the Netherwood Reformed church last night, at which time several new members were elected. It was shown that the surface water on North avenue was the drainage of one-tenth of the city and a part of Fanwood, and that the cost of carrying it off should therefore not be assessed upon adjacent property-owners.

In this connection it was stated that at a City Council session it had been said that those who suffered from the floods could not complain, that they might remove somewhere else, and had bought property with their eyes open. It was the opinion that if this is the sentiment of the authorities and they wish to depreciate values and depopulate the East End of the city, the citizens of that section will answer this in a way that will not be forgotten.

It was also shown that the dams on Green brook should be removed and the culverts on Cedar brook enlarged. Flood conditions may arise at any time and should this occur in the winter the results would be disastrous. For this reason it was the opinion that the matter should be taken up at once and remedies found. No one seemed to think that the problem is a great one, from either an engineering or legal standpoint, that if the authorities really wish to remedy conditions and realize the importance to a large part of the city of caring for these stream beds, which traverse the entire city, they can soon find a way to do the work.

The members considered the question of unlighted portions of Terrill road and a resolution was adopted, addressed to the City Council, asking that body to confer with the Fanwood Council regarding the proper lighting of the street. Another resolution was adopted asking the Council to provide proper landing places on East Second street, for people getting on and off the trolley cars. During wet weather these places are almost impassable with mud.

JERSEY CENTRAL WILL NOT SHIP MUNITIONS

President Besler Directs Freight Agents to Refuse all Such Business.

President William G. Besler, of the New Jersey Central, today directed all of its freight agents to discontinue handling shipments of explosives to Jersey City. This action follows the protest of the Jersey City authorities against the importation of munitions which might cause another Black Tom disaster.

Immediately following the terrible explosion at Jersey City several weeks ago, the authorities of that place took steps to prevent the shipment of munitions to that point, and officials were employed to hold up any such trains. It was then reported that the railroad companies would test the legality of Jersey City's action.

SECURE GOOD SPEAKERS FOR FEDERATION MEETING

Several very good speakers are promised for the luncheon to be given by the Plainfield Federation of Women's Missionary societies at the Park Club on October 19. Mrs J. M. Whiton has charge of the affair which promises to be successful in bringing together the women interested in missions in the various churches in Plainfield.

SOCIAL SEASON OPENS.

The social season at the T. A. B. Club house will be opened on Friday evening, when the first dance of the year will be conducted. Al Squires' orchestra will furnish music for the occasion. About nine hundred invitations have been sent out for this occasion, and it is believed that an unusually large attendance will be the result.

REPORTS OF CONVENTION.

A large attendance for the first meeting since spring marked the session of Winfield Scott Post, G. A. R., held last night. A letter was read from Captain H. C. Smith, delegate from the local post to the national convention at Kansas City. The captain wrote a glowing account of the old veterans parading the streets of the city, and said that the convention was a great success. The monthly routine business was transacted.

TWO MEETINGS FOR SUNDAY AFTERNOON

Men and Women to Hear Seperate Addresses on Temperance.

The Church Co-operative Association will hold two meetings in the interest of the Temperance movement Sunday afternoon next, at 4 p. m.

One at the Plainfield Theatre, will be for men only. The speakers will be A. M. Harris, Rev. B. S. Hudson, and Rev. W. L. Imes. The men of the Biederwolf choir will sing.

The women's meeting will be held in the First Baptist church, and will be in charge of Mrs. T. H. Tomlinson, President of the W. C. T. U., and addressed by Rec. Dr. C. E. Herring and Rev. C. S. Gillespie. The leader of the Biederwolf choir will sing.

Clifford A. Braider has the music in charge.

RAILWAY COMPANIES REFUSE ARBITRATION

Submit Statements on Strike to Public Service Commission.

New York, Sept. 13.—The Interborough Rapid Transit Company represented its attitude toward the street car strike to the Public Service Commission as follows:

"The company cannot arbitrate its right to enter into agreements with 10,306 of its employes out of a total of 11,800, when the employes who have signed are content with those agreements and are endeavoring to carry them out in good faith. The position of the railway company was stated as follows: "The New York Railways Company cannot arbitrate the causeless desertion of its service by its striking employes when their difference with the company were in process of orderly adjustment, under the terms of agreement of August 6, underwritten by the Mayor and the chairman of this commission."

ANOTHER VICTIM OF INFANTILE PARALYSIS

Robert Alfred Mundy, Aged 14 Years, Succumbs to Disease.

Robert Alfred Mundy, the fourteen-year-old son of Mr. and Mrs. Edwin J. Mundy, of 508 Watchung avenue, died at 6 o'clock last evening, following an illness of several days with infantile paralysis. The lad became ill last Saturday and physicians diagnosed the case as one of paralysis and on Monday the case was reported to the Board of Health. His condition steadily grew worse. Beside his parents, the boy is survived by a brother, Edwin Mundy.

The funeral will be held at his late home at 4:30 o'clock this afternoon and the interment will be in Hillside cemetery. A short service will be held at the graveside, the Rev. E. Vicars Stevenson, rector of Grace Episcopal church, officiating. During the service several favorite hymns of the deceased will be sung by William Holmes, of this city.

BEGIN WORK ON NEW STORE FOR DEMEZA AND BLIMM

Work on the remodeling of the store at 120 East Front street that is to be occupied by DeMeza and Blimm when finished was started the first of this week. Contractors are at present engaged in putting a handsome new front onto the building to fit it for the new business. DeMeza and Blimm expect to move their men's furnishing store about October 1.

LUMBER COMPANY FAILS FOR OVER $4,000,000

Asheville, N. C., Sept. 13.—The Champion Lumber Company, one of the largest lumber corporations in the South, has been declared bankrupt by Federal Judge Boyd at Greensboro. Its liabilities are from $4,000,000 to $6,000,000.

TO RESUME CLASSES.

Frederick F. Dawes, assistant teacher with George Dodworth, of 12 East 49th street, New York city, will resume his classes in polite dancing at the Seminary Hall on October 17. This will be Mr. Dawes' twenty-first season in Plainfield.

DRAMATIC CLUB MEETING.

The Columbian Dramatic Club will hold an important meeting tomorrow night in the Columbus Club on West Front street. All members are urged to be present.

HELD FOR BRUTALLY BEATING AGED MAN

Edward Mitchel, Colored, is Charged as Assailant of Arthur Tompkins.

Charged with brutally beating Arthur Thompkins, a seventy-year-old negro, on West Third street, last Saturday night, Edward Mitchell, also colored, was held in $500 bail when arraigned begore Judge De Meza in city court today, until a week from Friday to await the result of the aged negro's injuries. Up to this afternoon Mitchell had found no bondsman and was still being held at police headquarters. Thompkins' condition became so serious since Saturday that Dr. Currie, the city physician, examined him this morning and had him taken to Muhlenberg Hospital.

Thompkins appeared in court this morning, but had to be helped by several patrolmen and came near collapsing several times. Several ribs are fractured and he has severe injuries about the head.

After Patrolman Nolan was told by residents of West Third street early Saturday night of an assault on that thoroughfare he went to Thompkin's home, where he lives as a recluse, and found him lying on a cot barely conscious. When Mitchell was brought to his bedside the old man identified him as his assailant. From the stories of those supposed to have seen the affair, it is said Mitchell stepped from the shadow of a house as Tompkins was on his way home and after striking him with a blackjack began kicking him. Upon the cries of bystanders he walked off, leaving the man on the ground.

This is not the first time that Mitchell has been in trouble. About a year ago he was fined by Judge De Meza for knocking a woman down and a few months ago was in court for striking a man.

JOHN J. VARLEY IS CHOSEN GRAND KNIGHT

Watchung Council, K. C., Hold Annual Meeting and Elect Officers.

At the annual meeting of the Knights of Columbus held in Columbus Hall last night, Robert McCormack, past grand knight, was tendered a gold watch as a mark of appreciation and regard by the members of the entire lodge. The presentation speech was made by H. P. Greenwood, and Mr. McCormack was visibly affected as he accepted the token of regard. Joseph Green refused again to accept the office of financial secretary after a successful year.

The election of officers for the ensuing year resulted as follows: Grand knight, J. J. Varley; deputy grand knight, William V. Sullivan; chancellor, G. A. Keating; recording secretary, James J. McCann; financial secretary, Thomas Carty; treasurer, John J. Carty; warden, William Mead; inner guard, George Howe; outer guard, Thomas Strappe; trustee for three years, Leo Kenney. The delebates to the national convention chosen were J. J. Varley and John McCaffrey, with Thomas Carty and George Tobin as alternates.

The regular routine business of the lodge was transacted, and it was decided to hold a meeting on October 2 to be known as "roll call night." Afterward a social time was enjoyed.

GEORGE K. HERMAN.

Chicago, Sept. 13.—George K. Herman, former president of the Central A. A. U., is dead at his home today. He was 62. Heart disease was given as the cause of death.

For Sale.
Absolutely new 1917 five passenger, six cylinder Detroiter at sacrifice price. Laing Machine Auto Repair Company.—Adv. 9 13 3***

EMERGENCY!

By order of the Board of Health, which will be effective until further notice, all hotel keepers, landlords, tenants and householders generally, are hereby requested to report daily to the Board of Health, between the hours of 8 a. m. and 5 p. m., the arrival of all persons from out of town, INCLUDING PLAINFIELD PEOPLE WHO HAVE BEEN ABSENT FROM THE CITY (DAILY COMMUTERS EXCEPTED). Such report should state the name and residence of the person making the report; and also the names and ages of the parties from out of town and the locality from which they came. The report may be made personally at the Board of Health office (No. 104 East Front street), or by telephone (No. 646). The purpose is to place full information at the command of the Board of Health for such inquiry and investigation as it may deem necessary.

N. J. R. CHANDLER,
Health Officer.

TROOP D AWAY ON SHORT HIKE

Men Expect to Engage in a Sham Battle While Out in Desert.

SEEING REAL SCENERY

Rainy Season Has a Relapse—One-Horse Circus Comes to Town, But Finds All the Soldiers Broke—Gossip of Camp.

By JAMES J. McNAMEE.

Douglas, Ariz., Sept. 8.—Carrying rations sufficient for a forty-eight hour outing Troop D left Camp Pirtleville at 7:45 this morning bound for "somewhere in Arizona." The men carried full field equipment including "pup" tents, blankets, field mess kits, sweaters, rifles, ammunition and other smaller necessities. The fact that all but two members of the troop were eligible to participate in the first hike of the encampment speaks well for the physical condition of the men in Troop D. Those barred because of physical defects were John Calder, who is fast recovering from a recent operation, and Private John Dawson, who was kicked in the face by a horse late yesterday afternoon.

A four mule team hitched to an army wagon was used to convey the rations, horse shoer's equipment, tools, etc., and this pulled up in the rear of the caravan. Captain Borden and his official staff, including Lieutenants Charles and Runkle, headed the procession.

Throughout the morning the horses kept up a steady gait through the rough border territory and a stop was made for noon mess about eight miles from Pirtleville. In the afternoon the troop proceeded to its destination, a point near Bisbee and about sixteen miles distant from Douglas. Tonight the guardsmen will sleep in their "pup" tents and it is expected that a sham battle will be fought either early in the morning or on the way home with Troop B, a unit which is also out on a hike. Plenty of blank ammunition is being carried by the Plainfielders and they have been instructed to assume the offensive. Tonight the men are sleeping on their guns ready for action at any time. Guards have been posted at probable points of attack and although tired out by the long and hard ride every soldier is sleeping with one eye open eager to engage in a fray.

Many of the troopers got their first glimpse of real Arizona landscape today. It was a welcome change from the cacti infested rocklands of Mexico which stare us in the face no matter which way we turn at the Douglas camp. The tramp was made through a deserted wilderness but an unobstructed view of the country for miles around was afforded and the men found plenty to interest them in their new surroundings. This hike is but a "toughener" for the fifteen day outing which will probably start the latter part of next week.

The rainy season has either had a relapse in these parts or else a new one has set in. For the past week it has rained every day and when the rain is not falling the temperature is far above the mark in which humans of the east find comfort.

The weekly train out of Mexico landed an unusually large number of refugees at the local Custom House, a man by the name of William Heath, who came here from Plainfield, N. J., ten years ago, having charge of the immigrants upon their arrival. With the refugees came a circus, or at least part of one, consisting of four monkeys, five dogs, a "wild west" horse that looked as though he wouldn't be tempted to run for a peck of oats, and a couple of male and one female performers. After gaining admission the outfit pitched its tents on a desert opposite the Custom House and will make a bid for soldier money during the next week. If the promoter of the scheme had been familiar with conditions in the border camps he would probably have chosen some place else besides Douglas to show in for the boys here have not had a cent in their jeans for days past and are fearful of risking two cents on a postage stamp, let alone squandering a dime for admission to a "one horse" side show, the features of which do not "hold a candle" to some of the horse riding stunts staged by the "rooks" in our own camp.

GRADED UNION PICNIC.

The annual picnic of the Plainfield Graded Union of Sunday-school Teachers will be held tomorrow at the home of Mrs. C. Frank French on Washington avenue. It will be an all-day affair and the committee of arrangements has planned a number of enjoyable features.

SERIES OF TALKS.

Beginning with tonight, Rev. C. E. Herring will begin a series of talks in the First Presbyterian church on the practical application of the teachings of Jesus to present day problems. Tonight the topic will be "The Demand for Righteousness."

HE FORCED GREECE IN WAR.

Premier Venizelos is the one man who is responsible for the entry of Greece into the bloody European war. It was he who first gave the Allies permission to land troops at Saloniki. His efforts to throw Greece on the side of the Allies caused the neutrels to force his retirement from office, and his escape from the country, but he is back and in power now, and even King Constantine, to whom he is talking in the picture, is forced to do his bidding and order out the able-bodied men of Greece to make "cannon food" for the Germans.

MAKING HOUSE TO HOUSE REGISTRATION

Law Provides This Must Be Done in Places of Less Than 10,000 Population.

The fact that the polls in North Plainfield were not opened yesterday for registration purposes has resulted in a misunderstanding regarding registration for the coming primary election on Tuesday, September 26. According to the 1916 election laws, boards of registry and election in all municipalities of the State having a population under 10,000, must make a personal canvass from house to house. This was started in the borough yesterday and will be continued for several days until completed.

Any voter in the borough in doubt as to being registered can assure himself of that fact by communicating with the election officers. In municipalities of the State having a population over 10,000 registration must be made at the various polling places. This applies to Plainfield. Yesterday was the first registration day. The other registration days are: September 26, from 7 a. m. to 9 p. m., and October 24, from 1 to 9 p. m. This registration is for the general election on November 7.

MOSQUITO COMMISSION TO MAKE INSPECTION TRIP

Under the auspices of the five County Mosquito Extermination Commissions of Northeastern New Jersey, of which Union county is one, a large public inspection trip has been arranged to show the methods of getting the results that have been gotten. Among those who will be present are the members of the Union County Mosquito Extermination Commission, Dr. J. G. Lipman, director of the New Jersey State Agricultural Station; Dr. Haven Emerson, Health Commission of New York city; Alfred Gaskill, director of the New Jersey State Department of Conservation and Development, members of Boards of Freeholders and other prominent people interested in the campaign for mosquito extermination.

The party will start from the Bergen County Court House, Hackensack, Friday morning at 10 o'clock, covering Passaic, Bergen and Hudson counties in the morning and Essex and Union in the afternoon.

TEACHERS WILL REPORT ON MONDAY, SEPTEMBER 25

Action was taken at the meeting of the Plainfield Board of Education last night directing all of the teachers to report here on Monday, September 25, preparatory to the reopening of the schools on Monday, October 2. Dr. A. H. Van Horn, school physician, advised the opening of schools on the latter date, and was concurred in by Dr. C. B. Lufburrow, of the Board of Health.

FORESTERS ENTERTAIN HIGH COURT OFFICERS

Interesting Addresses Are Made and Encouraging Reports Received.

Court Plainfield, No. 1144, Independent Order Foresters, held a largely-attended meeting last night, when High Chief Ranger K. C. Taylor, of Elizabeth, delivered a lengthy address covering all the benefits which the order provides for its members.

Supreme Deputy W. T. Bingham said that the order is today recognized by insurance authorities as a solvent, fraternal beneficial association in which each member pays the actual cost of his own risk. Remarks were also made by Past Chief Ranger John J. Praed, of Court Watchung; Past Chief Ranger John M. Lewis, of Court Union, and Chief Ranger P. S. Flatly, of Court Plainfield.

A membership campaign was started and gold watches will be awarded as premiums for new members. The semi-annual report was read, showing a membership in Court Plainfield of 356 and a cash asset of $6,117.53.

ROBERT C. RAND, FORMER RESIDENT, DIES IN NEW YORK

Word has been received in this city of the death of Robert C. Rand in New York city. The funeral and interment took pace there on Monday last. Mr. Rand will be recalled to many Plainfielders as the son of the late A. W. Rand, who, in connection with his father, conducted a stationery store on West Front street about twenty-five years ago.

TO RESUME TEACHING.

George C. M. Smith will begin his twelfth season of musical instruction in this city at his studio, 51 Craig place, Tuesday, September 19. Arrangements for instruction can be made on that date or any following day from one to three o'clock.

Atlantic City $2.50 Excursion.
Sunday, September 17, via New Jersey Central, leaves Plainfield 7:58; Dunellen 7:50; Bound Brook 7:42; Somerville 7:32 a. m. Last of the season.—Adv. 9 13 2 eod***

BOARD OF HEALTH ORDER

Parents are hereby warned not to take sick children on the public street for any purpose whatever.

If a child is sick, call a physician. The Health Department has learned that a child from out of town was brought to Plainfield on the trolley car, the child at the time showing the beginning symptoms of Infantile Paralysis.

KEEP YOUR CHILDREN HOME.

FRENCH CLOSING IN ON COMBLES

Cut German Road From Peronne in Fierce Offensive.

CAPTURE TWO TOWNS

Crown Prince Ruprecht Brings up Heavy Reinforcements But Fails to Stay Advance—Italians Lead Balkan Fight.

French War Statement.

Paris, Sept. 18.—Continuing their renewed offensive north of the Somme River, French troops have approached close to Peronne and cut the German's road between that city and Combles. The War Office announced the capture of Bouchchavesnes and Labbe woods. The French ach meeting with desparate resistance from Crown Prince Ruprecht. The Teutons are bringing up hatey reinforcements, but these have been unable to stay the French advance.

Greek Neutrality to End.

London, Sept. 23.—It was semi-officially stated today that King Constantine would abandon his policy of neutrality for active participation in the war perhaps within forty-eight hours.

Air Raid on Italian Coast.

Vienna, Sept. 13 (via Berlin).—An Austrian air squadron made an effective raid uon the Italian coast on Monday night, the Admirality announced.

Russians Hold the Lamous.

Petrograd, Sept. 13.—Teuton efforts to weaken the tightening grip of the Russians on Halicz resulted in complete failure yesterday. The War Office announced today that the Russians had frustrated attempts to cross the Eyestritse River, to the south of Jezupol, one of the outlying defenses of Maloz.

Steamer From New York Sunk.

London, Sept. 13.—The Dutch freighter Antwerpen which was built at Newport News, Va., has been sunk, Lloyds announced. The steamer displaced 6,040 tons net. She sailed from New York for London, August 31.

Sunk Norwegian Steamer.

London, Sept. 13.—The Norwegian steamer Kongring, 1,611 tons, has been sunk, according to advices.

FIRST REGISTRY DAY BRINGS OUT VOTERS

Liquor Issue Causes Big Increase in Every District in City.

Although the exact figures are not yet available because all the districts had not yet filed their returns with the city clerk, reports from the various voting districts of the city seem to indicate that the first registry day was the largest Plainfield has had since the Geran law went into effect in 1910. The coming Presidential election, together with the liquor license issue that directly affects Plainfield, are given as the chief reasons for the big increase over the registration days of previous years.

Every district reported a large number of registrations, but in several there was an increase of fifty per cent. When the city clerk hears from all the districts in the city it is expected that an increase of between twenty-five and thirty per cent. will be found for the total registration of the city.

The fact that there is opposition for councilmanic honors in all of the wards but the Third is partly responsible for the unusual interest. With the license question the main issue at the coming election it has caused practically every voter to turn to register and with a primary day and the third registration day yet to come before the election a still larger increase can be expected.

MANY ATTEND FUNERAL OF EASTBURN E. LAMSON

The funeral of Eastburn E. Lamson, father of Mrs. Howard E. Tracy, whose death occurred at the latter's residence on Prospect avenue, Monday, was held this afternoon at 2:15 in the Grace Episcopal church. The service was in charge of the rector, Rev. E. Vicars Stevenson. Interment took place in Hillside cemetery. Beside Mrs. Tracy and his widow, another daughter, Miss Elizabeth H. Lamson, of Scotch Plains, survives Mr. Lamson.

SPECIAL COUNCIL MEETING.

A secial meeting of the Borough Council will be held in the Council rooms tomorrow evening. At this meeting it is expected that the question of removing all poles on Somerset street back a few feet will come up for action.

WE GIVE S. & H. GREEN TRADING STAMPS

GET THE HABIT—GO TO FORCE'S

Just Remember "W. B."

Good corseting is a matter of choosing your model wisely, and seeing to it that the brand is "W. B.," for no matter what your figure may be, you can improve it with a "W. B."

If your figure is slender or average size, ask for a "W. B." Nuform Corset ($1.00 up); if you are well developed and wish to appear with slender outlines, then you need a W. B. Elastic-Reduco Corset ($3.00 up), to reduce hips and abdomen 1 to 5 inches.

In case you should want a better Corset boned throughout with walhon, with gracful lines and present a modish appearance, we have the "La Vida" Corsets.

"We fit and alter corsets."

A. E. FORCE & CO.

"THE WHITE STORE"

Store Opens 8:30 a. m., Closes 6 p, m., Except Saturday

GET THE HABIT—GO TO FORCE'S

WE GIVE S. & H. GREEN TRADING STAMPS

King Constantine.
Ruler of Greece who may be made commander-in-chief of big army of all nations fighting Germany in the Balkans.

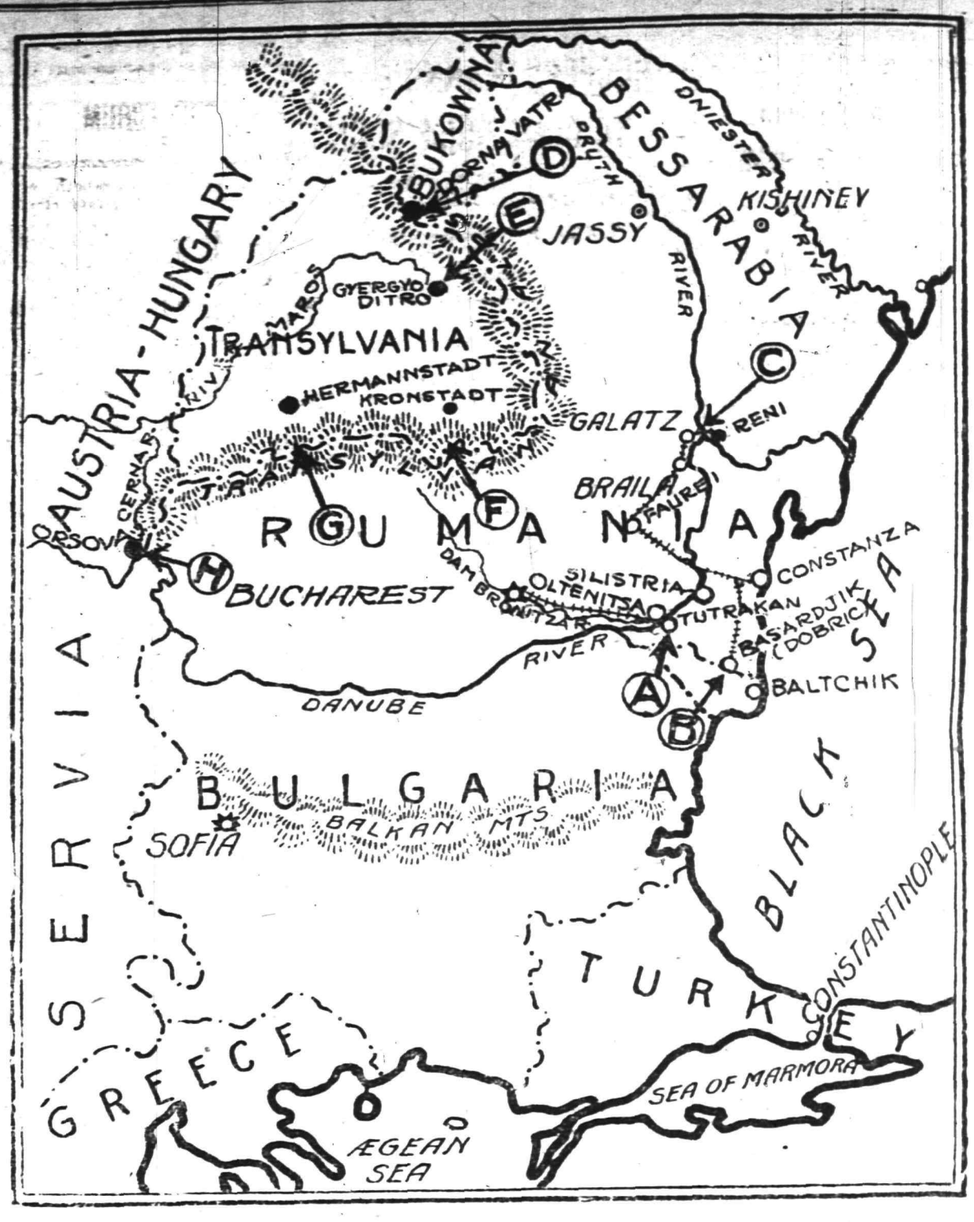

THE ROUMANIAN FIELD OF BATTLE.

Map of the southeastern corner of Europe, where Roumania has entered the war. The arrow A indicates the advance towards Bucharest and Silistria of the Germans and Bulgars who have taken Tutrakan. The arrow B shows the fighting about Basardjik and Baltchik, between the Teutons and the Russians, who came south on the railroad indicated by arrow C. This is the fighting in the Dobrudja. The arrow D indicates the mountainous region where Roumanians and Russians are co-operating to rush back the Austrians about Dorna Vatra. The arrows E, F and G show the Russian invasion of Transylvania, which already has progressed to the River Maros, where the Austrians intend to stand. This is the Transylvania fighting. The arrow H indicates the advance of the Roumanian troos, who have crossed the River Cerna and taken Orsova and now threaten the southern extremity of the Austrian line.

DUNELLEN

All the Happenings of the Day in Plainfield's Hustling Suburb.

NEW INDUSTRY WILL BE LOCATED AT NEW MARKET

That portion of the property of the C. E. Kelly Company located near the plant of the Gabriel & Schall factory has been sold to Robert Stock, of Cornwall, N. Y. This property covers four acres of land, a feed mill and storage plant and a railroad siding. The purchaser will engage in the business of sterilizing grain. Interested with him in the venture is, it is said, G. W. Ahbert, of Dunellen. The present buildings will be added to immediately and the necessary apparatus installed.

C. E. Richards and sons, John and Maxwell, have returned from a vacation visit in the Adirondacks.

Miss Elizabeh Shwoyer, of Allentown, Pa., is the guest of Mrs. Clar Smalley.

Grandin Neighbour, of Mountainview terrace, has returned from a vacation trip through upper New York State, Canada and Pennsylvania.

Mrs. William W. Giddes, of Lincoln avenue, is able to be about after a short illness.

Albert Bogardus, of New Market road, will entertain the members of the Crescent Tennis Club this evening.

Harold Burdick, of Prospect avenue, has returned to Milton, Wis., to resume his studies at the college there.

Mrs. Robert Nagle is entertaining her niece, Miss Ella Ogden, of Kenilworth.

Robert Perrine, Jr., has taken a job with the Spicer Universal Joint Manufacturing Company.

The Missionary Society of the Presbyterian church held its first meeting of the fall at the Alms House on Rock avenue yesterday afternoon.

Fred A. Fedderman will spend next week on an automobile trip to Gettysburg.

EARL ISING RETURNS.

Earl Ising, one of the local young men who enlisted in Troop D, returned last evening from Fort Douglas, Arizona, having received his honorable discharge. It is said that the other local troopers will be home on or before the 25th instant.

Ivan Hardingham and family will move in the house to be shortly vacated by his father, W. R. Hardingham.

Mrs. C. D. Gooch, of Fourth street, is entertaining Miss Marie D. Scherrer, of Larchmont, N. Y.

Miss Gertrude Meeker, of Princeton, is visiting her sister, Mrs. D. K. Hamblin, of New Market road.

Harry Todd, of North avenue, is ill.

Louis Amore, son of the shoemaker, is suffering from blood poisoning in one of his fingers.

Wesley Buckbee, of Jersey City, who is visiting Mr. and Mrs. William Russ, is ill.

ERECTING A DWELLING.

A brick store and dwelling is being erected at the corner of North avenue and Chestnut street for amuel Schwartz, of the National Building and Development Company.

W. Fowler Vail is stopping with Mr. and Mrs. Fred S. Vail during the absence of his parents, who are visiting in Trenton.

GEORGE KELLY SURPRISED.

George Kelly, of Lincoln avenue, was given a surprise party last evening by his sister, Mrs. Herbert E. Nelson in celebration of his twelfth birthday. The program included games and music. Among those present were: Mrs. Willard N. Apgar, Mrs. Cora Bennett, Margaret Vail, Ruth Noble, Evelyn Noble, Dorothy Nelson, Horace Vail, Clifford Apgar, Alton Vail, Clayton Apgar, Richard Anderson, Ronald Noble, Sylvester Apgar.

Mr. and Mrs. William E. Mosher, of Jersey City, have been the guests of Mr. and Mrs. L. T. Churchill.

PROTESTS AGAINST PLANT.

More protests were filed by the residents of New Era against the plant of the Glasier Fertilizer Company located near their homes at the meeting of the Piscataway Board of Health held in Hotel Nelson last evening.

Scotch Plains, Fanwood

ITALIAN BOY BADLY BITTEN BY DOG, HEARING TOMORROW

Michael Russi, an eight year old Italian living an Terrill road, was severely bitten on the leg by a dog belonging to Stephen Farina, of La Grande avenue, as he was walking along that street yesterday. As the youngster was passing the Farina house the dog ran out and fastened his teeth in his leg, ripping the calf from the knee to the ankle. Passers-by beat the animal off and took the boy to Dr. Munger's office, where the wounds were cauterized.

A complaint has been sworn out against Farina and a hearing will be held before Recorder Charles Sheen tomorrow night at 7 o'clock. In the meantime the dog is under observation.

Southard Outwater, of Tilliston road, has taken a position with the Vim Motor Company, of New York.

Yesterday was the first registry day and it resulted in a number of new voters appearing in both the borough and township that have taken up their residence here since the last election.

Mr. and Mrs. William Outwater, of Tilliston road, are stopping at Asbury Park for a short time.

Erie Wärdblod, who has been spending sometime with his uncle, John Byndall, of the township, has left for Maysinning, Minn., for his health.

Mrs. Henry Henderson, of Forest road, has returned from spending some time at New Haven, Conn.

Mrs. Fred Creesy, of Martine avenue, is detained at home by illness.

Mr. and Mrs. Edward Wardel, of Brooklyn, who are spending the summer at the Homestead, have been visiting at Eastern Point, Conn.

TenEyck Beardsley, of North avenue, has returned from spending his vacation at Bayhead, L. I.

Terrill road is now being repaired at the Willow Grove end under county supervision and is closed to traffic.

William DeLana, who is stopping at the Homestead for the summer, has returned from a month's trip to Nova Scotia.

Spencer Gill, of Newark, is visiting his sister, Mrs. James O'Hallorren, of Midway avenue.

Arthur Stoppel, a former resident, but now of Chatham, N. Y., visited friends here yesterday.

Mrs. Anne L. Palmer has returned from a summer's vacation spent at Ocean Grove.

The regular bi-monthly business meeting of the World Wide Guild will be held in the chapel of the Baptist church tonight.

Mrs. Claude Sorenson has been visiting Miss Isabelle Dushanek, of Westfield.

VISITED MADISON HARE.

A number of local people, including Mrs. J. Madison Hare, Dr. and Mrs. F. W. Wescott, visited the Rev. Dr. Hare at Sea Girt yesterday, where he is encamped with the Fourth Regiment that has just returned from the Mexican border. Mr. Hare seems to be in excellent health and the trip has if anything done him good. He is not yet certain as to when he will return home and take care of his duties as pastor of the Baptist church yet, but will likely occupy the pulpit on Sunday.

"Free and Equal."

The author of the phrase "All men are born free and equal" was John Lowell, a Massachusetts jurist and statesman, who was born in Newburyport, Mass., in 1743.

John Lowell was the first descendant of Percival Lowell, the English founder of the famous New England family, to gain wide fame. He was the son of the first minister of Newburyport and after studying law settled in Boston. He was elected to the convention which framed the constitution of Massachusetts in 1780 and was a member of the committee which formulated that document. He insisted upon the insertion in the bill of rights of the phrase "All men are born free and equal" for the purpose, as he avowed at the time, of abolishing slavery in Massachusetts. It was largely through his efforts that Massachusetts put an end to negro slavery in 1783.—St. Louis Post-Dispatch.

The Roll Call of Friends.

Have you ever sat alone in the evening looking over the pictures and the books associated with the friends of yore? In the busy whirl of life is there not a joy in calling the roll of old friends and wondering where this one and that one may be? Then comes that moment of retrospective and introspective eulogy to absent friends, and wells of gratitude are opened as we think how greatly various friends have influenced our pathway on life's journey; how this one or that one may have unconsciously determined the crisis of a career.

We become mellowed when we think of those passed beyond. The memory of them comes to us gently and softly as the sparkle of the eye and the outlines of the individuality are recalled from the haze of past years.—National Magazine.

The Library of the Bible.

The Bible is not a book, but a library—perhaps I should rather say a literature. It is composed of sixty-six different books, written by between forty and fifty different authors—written centuries apart, in different languages, to different peoples, for different purposes, in different literary forms. It is the selected literature of fifteen centuries. It includes law, history, poetry, fiction, biography and philosophy. It is to be read as a literature, judged as a literature. One may therefore reject a book from this collection of literature and yet believe in the literature. It is not like a painting which either is or is not the work of one master. It is a gallery of paintings, in which some works may be originals and others copies.—Lyman Abbott.

—Going to build? See Saturday's Press.

That "peck o' dirt" has probably already been consumed.

At least you don't want any in your milk.

But "clean" is all the way from black to white.

Certified milk is the only milk you'd dare to drink—if you knew all about milk.

Wood Brook milk is **certified.**

It's SAFE for you and YOUR CHILDREN.

WOOD BROOK FARMS.
Plainfield, N. J.
'Phone No. Metuchen 179.

Hereafter the Advertisements of HEARN
Fourteenth Street, West of Fifth Avenue, N. Y.
Will Be Found On PAGE 7

TRINITY ENDEAVORERS PLAN ANNUAL MEETING

The regular monthly meeting of the Trinity church Y. P. S. C. E. was held in the church parlors Monday evening. After hearing reports from the various committees, a nominating committee was elected to name the officers for the coming year. Those who were named for this committee were William Kriney, chairman; Miss Lucie Coriell, Miss Anna Bach, Miss Marie Hahn, Russel Doeringer and William La Tourette.

During the session it was decided to hold a social Thursday evening, September 21. Announcement was also made by the treasurer that $77.-50 had been raised for "Camp Endeavor." The annual meeting of the society will be held on October 2.

—Going to build? See Saturday's Press.

PLAINFIELD THEATRE

TODAY—LAST TIMES
THE COUNTRY GIRLS
10 People, Classy Costumes, Wonderful Scenery
OTHER GREAT ACTS
AND FIRST RUN FEATURE PICTURES, PATHE NEWS, COMEDIES and DRAMAS.

TOMORROW, FRIDAY, SATURDAY
Return of last season's sensational kid act
JUNIOR FOLLIES OF 1916.
A minature musical revue including impressions of all the Broadway stars.
OTHER HIGH CLASS ACTS AND THE BEST IN PICTURES
Mat. Daily 2:15; Eve. 7 to 11.
Quality at Popular Prices

SPECIAL FRIDAY ONLY
Pictures of the
ELKS' CONVENTION
AT NEWARK
See the Plainfielders on Parade

NEXT MONDAY, MATINEE AND NIGHT,
The most talked about show in burlesque, Max Spiegle's
MERRY ROUNDERS
With ABE REYNOLDS and GEORGE HAYES.
30—SPIEGLE BEAUTIES—30
12—MALE VOICES—12
64—PEOPLE—64
Mat. 2:15—25c, 35c, 50c.
Eve. 8:15 25c, 35c, 50c, 75c, $1
Seats Now on Sale.

THURSDAY, FRIDAY, SATURDAY, SEPT. 21, 22, 23, DON'T MISS THE PICTURES OF THE GREAT COURIER-NEWS PHOTOPLAY CONTEST IN ADDITION TO A GREAT SPECIAL BILL
OF THE BEST IN VAUDEVILLE

PROCTOR'S

Starting Friday, September 29th, This Theatre Will Present
FIRST RUN
PARAMOUNT PICTURES
EVERY FRIDAY AND SATURDAY
BIG DOUBLE FEATURE PROGRAM
Saturday Prices Will Prevail on Fridays

TODAY—DOUBLE FEATURE
William Fox Presents
DOROTHY BERNARD *and* GLEN WHITE
In a Galloping Story of the Race Track
'SPORTING BLOOD'

By Special Arrangement—Metro Offers
LIONEL BARRYMORE *in*
DORIAN'S DIVORCE

THURSDAY—Thomas H. Ince Introduces
H. B. WARNER
The Noted Dramatic Star, in a Modern War Drama
"SHELL 43"

"Shell 43" is the best European War Picture we have seen, bar none."—Peter Milne in Motion Picture News.

KEYSTONE COMEDY
ANNA LITTLE and FRANK BORZAGE in
"THE COURTING OF CALLIOPE CLEW"

FRIDAY
William A. Brady Offers
HOUSE PETERS
in
"THE RAIL RIDER"
EDWARD COXEN and LIZETTE THORNE in
"THE KEY"
Latest Mutual Weekly

SATURDAY
Double Feature Program
Paramount Presents
PAULINE FREDERICK
in
"LYDIA GILMORE"
Metro Introduces
HAROLD LOCKWOOD and MAY ALLISON in
THE MASKED RIDER

The power of the press can be applied to any business by using good Printing.

A printer's best work is not obtained on the competitive basis. It cannot be.

The man who asks for competition in price seeks estimates on so much stock, composition and presswork and nothing more. He does not bargain for the skill, originality, time and individuality of the printer, and he does not get them.

We get only what we pay for in this world and nothing else that is worth having.

Press' printing is the result of ceaseless efforts to render the best service.

PLAINFIELD PRESS COMPANY,
193 NORTH AVENUE

"EXPERTS ADVICE CLEANLINESS IN HOMES"

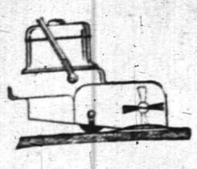

Such is the heading of a recent newspaper article.

—Important words these, when you link them with the statement of Garret P. Serviss, the scientist, that in half an hour a single germ can reproduce millions.

—And then add the fact (which any physician can verify) that germs exist in ordinary housedust. Micro-photographs at our show room also prove this.

—This means "eternal vigilance," but not with the common broom. That does more harm than good. Witness the clouds of dust it raises—to be breathed into human lungs!

—The Hoover Suction Sweeper offers a safe, thorough way to clean house. Its specially devised motor-driven brush with two rows of soft hair gently shakes and beats the dirt out of the carpet-meshes, which suction quickly conveys to the dust bag.

—You can buy a Hoover for $47.50. Terms, $4.75 down, $4.75 monthly, or 5 per cent. off for cash with order.

—Have our man call with a Hoover and draw forth some real evidence. 'Phone or write.

Public Service

JOHN S. HASKARD
'Phone 420.
Cash buyer of scrap, iron scrap, metals, rags and paper stock scrap, rubber, old automobiles and auto tires. New and repaired auto tires for sale. Yard
WEST 3D AND McDOWELL STS.

LOCAL OPTION WORK PROGRESSES IN BORO

Encouraging Reports Received at Enthusiastic Meeting in Debele Hall.

An enthusiastic meeting of the North Plainfield Local Option League, of which Dr. H. K. Carroll is president, was held in Debele Hall last evening, an unusually large number of people turning out to hear the speakers.

Reports of the work already accomplished by the league were read and an interesting talk on local option was given by the county organizer. William De la Roche Anderson, who is attending to the management of the campaign for John Ammerman, Assembly candidate, also made an informal address. William G. Gray was elected temporary secretary during the course of the meeting.

That the cause of local option was given a decided boost at the gathering last evening is the belief of those interested in the movement. The large assembly of voters present heard convincing arguments for the movement.

MARTIN'S FRIENDS PREDICT HE WILL BE NOMINATED

Friends in this city of Colonel William B. Martin, of Elizabeth, one of the Republican candiates for the county clerkship nomination, feel confident of his success at the coming primaries. He has three opponents for the nomination—Edward Bauer and Neil MeLeod, of Elizabeth and Richard Fordham, of Rahway. Colonel Martin is now a member of the Excise Commission of Elizabeth, and he says that if he is nominated and elected as county clerk, he will not resign his phesent position unless he finds it conflicts with his new duties.

Colonel Martin draws no salary as an excise commissioner and has been advised that he could hold both offices. He was captain of Company K, this city, from 1902 to 1907. He has been a member of the State and National rifle teams and accompanied the National team to the Olympic games in England, where he won high honors.

Y. W. C. A.

A sunrise breakfast for High School girls will be enjoyed tomorrow morning on the Watchung Mountains. The members will leave the association at 5:30 and will cook their own meal on the mountainside later.

Tennis for members will be played tomorrow afternoon and Friday afternoon.

The Business Women's League will meet in the association Friday night, to discuss the plans for the coming winter.

TROOPERS PLANNING TO COME HOME SOON

Get Ready for Return Trip, Though No Orders Have Come.

By JAMES J. McNAMEE.

Douglas, Ariz., Sept. 88.—Despite plans for the long hike ninety per cent. of the soldiers here insist that they will leave Douglas for home before the fifteenth of this month, and many of the men already have part of their packing done and others are hurriedly making boxes and trunks in which to ship souvenirs and other surplus baggage so as to be ready for the jump.

All is hustle and bustle about the quarters of Acting Adjutant Claude E. Lanterman, of East Orange, who is also acting as captain of Battery A of the Field Artillery. To assist him in what appears to be a final checking up he has selected Privates James B. Felsenheld, of East Orange, as chief clerk, and Corporals F. H. Benjamin and William Fenwick, also of East Orange, as assistant clerks. During the past few days he has been forced to turn down many written applications for college entrance and dependency discharges owing to the recent government ruling putting a stop to them. It is also noticeable here that several colleges have taken up the cause of the enlisted students and are writing to the adjutant pleading for a release of these men that they may be allowed to take up their studies at the beginning of the term. One came today from a student registered at Stevens Institute, Hoboken, applying for the release of Private Edward Hayden, of Batter A. The adjutant has no other choice than to explain the Federal order to these applicants.

The sudden appearance of paratyphoid in the camp has caused all commanders to take every precaution against the malady, and it is believed that the disease will be confined solely to Company A(of the Fifth Infantry where it originated. Many imaginative ailments have sprung up within the last twenty-four hours, and a number of the nien and several officers claim there is an epidemic of backache running through the camp. A score or more of individuals having this complaint were located today, but it is believed that the cause may be attributed to the damp weather of the last few nights. This section has been hit by a rainy spell and rain has been either falling or threatening to fall for the last three days.

Footballs have made their appearance in camp and plans are being made by each company to organize a formidable eleven. Newark and Paterson have some crack players on their rosters and it is proposed to found a pigskin league with a trophy as an incentive to keen competition for the camp championship.

The tent frames and wooden shacks left behind by the First and Fourth regiments were bought up today by Douglas second-hand lumber dealers and carted away. This dispels the rumor to the effect that they would be kept here for other infantry units which were said to be on their way here to take the place of the two that left Monday.

PLAINFIELD ELKS GET SECOND PRIZE

Honors Accorded Members of Local Lodge at Gathering in Newark.

While the Plainfield contingent of the Benevolent and Protective Order of Elks did not carry off any first honors in the parade of that oragnization at the third annual reunion held in Newark yesterday, No. 885, however, came home with the second prize for the prettiest float in the parade. The prize consists of statuary valued at $25. Plainfield lodge was represented by eighty men in line yesterday morning. When the party reached Newark they were met at the Broad Street station by Pennoyer's Military Concert Band of New York, and a float. The latter consisted of the large Elk from the local lodge rooms, a woman impersonating Betsy Ross, making the first American flag, a man impersonating George Washington, and another one of his aides. The float was drawn by four white horses, being led by a herald dressed in white.

Prizes offered for the lodges presenting certain features in the parade were eagerly contested for. The largest prize offered was a $75 elk's head, given to the lodge presenting thebest and neatest appearance.

The three-day reunion was brought to a close with a ball in the Olympic Park pavilion last evening. Many of the Plainfielders with their wives remained for this event and returned to this city late last night.

CHILD MISSING.

Mr. Goldberg, of 111 Washington street, reported to the police this afternoon that his three year old son, Sidney, had been missing since 9 o'clock this morning. When he left home he wore a brown suit with blue trimmings, a gray sweater and black shoes and stockings. He is dark complexioned.

THE TEMPERATURE.

The temperature recorded at the State Trust Company today was as follows: 9 a. m., 67 degrees; 11 a. m., 71 degrees; 1 p.m., 70 degrees.

THE FORUM

Neil McLeod, of Elizabeth, who is a candidate for the county clerkship on the Republican ticket, requests the publication of the following letter from Frederick J. Faulks, of the law firm of Lindabury, Depue & Faulks, regarding his candidacy:

"Newark, N. J., Sept. 25, 1916.

"Neil McLeod.

"Court House, Elizabeth, N. J.

"My dear Mr. McLeod:

"I want you to know that I am interested in your candidacy for the Republican nomination as clerk of Union county and that I hope you will be successful at the primaries and elected in November. I am sure from your experience in the office that you will if elected prove to be a very satisfactory official. During all of the time that you have been at the Court House I have noticed that your duties there were performed not only well and promptly but with courtesy and satisfaction to the members of the bar and every one else with whom you came in contact. I know of no one else better qualified for the office and shall be genuinely glad if you are elected.

"With the best of wishes for your success in the campaign, I am

"Yours very truly,

"FREDERICK J. FAULKS."

Editor of the Plainfield Press:

While the whole country ih in a struggle for supremacy, I note through the columns of your paper where the negro soldiers could not serve with the whites. Now that is some narrow minded government that will allow its prejudice to go so far. When the negro volunteer lays down his life for his country, still because his skin is black he cannot serve with a white outfit. Take our city, which is very progressive, yet the limitation for employment for colored both male and female is very meagre. The police department has but one negro, the fire department has not any, the Public Service Railway has not any negroes. Now, we have men capable of filling positions in any of these services but the opportunity has never been theirs. Your paper daily advertises for men on the Public Service works. It says: "Men Wanted!" but if a negro goes it is nothing to it. Now they are clamoring for Local Option, but the negro voters should vote for men that will remember them after being elected and sever this narrow-minded business asunder. Out of one blood God made all mankind. If you can find space in your paper kindly publish this in your forum, and oblige,

"EDMUND BROWN,
"615 West Fourth street."

ARRESTED HERE TO ANSWER HIGHWAY ROBBERY CHARGE

Joseph Hubbard, of 217 New street, was arrested on West Front street this morning by Patrolman George Muir on a warrant issued by Judge Campbell at Dunellen and was taken to that place to answer a charge of highway robbery. Hubbard, it is alleged held up Walter Lewis, who works on the New Jersey Central, on the night of Sept. 11, and took three or four dollars from him.

RELEASED ON BAIL.

After spending a week in the county jail, Thomas Harvey, of this city, was released this morning after Captain Charles Peterson, of Co. K, had gone his bond of $200. Harvey was held under bail by Judge DeMeza to await the action of the Grand Jury on the complaint of Fred Harrington of stealing sole leather from him.

FALSE ALARM.

The fire department was called out shortly before noon today by some one pulling Box 32 at Central avenue and East Seventh street, but when the firemen appeared on the scene all they found was a smouldering fire in a tree at 40. East Seventh street. As near as could be learned, a woman was trying to smoke some bugs out.

KENNEL CLUB MEETING.

There will be a meeting of the Plainfield Kennel Club Bench Show Committee and Board of Governors on September 18. Final arrangements for the fifth annual dog show to be held on September 23 will be made at this meeting.

BICYCLE MISSING.

George Ewald, of 258 Duer street, reported to the police last night that someone had stolen his bicycle from in front of Boice & Runyon's, on Park avenue during yesterday afternoon.

Mrs. A. M. McKee, of this city, is spending sometime at Becket, Mass.

There's a Place on a Pay-Roll For Your Name!

For the man or woman who can do some useful work Well is always needed in this City of Work!

The right place for you may be found—perhaps with little delay—by a campiagn of classified advertising in the Plainfield Daily Press.

So let classified advertising place your name, once more on a pay-roll!

RACING, DISPLAYS FOR TRENTON'S FAIR

Best Year of Exposition Planned—Famous Performers In Free Show.

More than fulfilling its motto of "Bigger and Greater," Trenton Inter-State Fair has perfected plans to conduct this year from Sept. 25 to 29 an exposition that is promised to surpass in completeness any that has been arranged in its remarkably successful career.

Colonel Mahlon R. Margerum, secretary of the Inter-State Fair Association, is directly supervising every detail this season, and he early mapped out ideas to inject new enthusiasm into every branch of the Fair's activities.

Every department of the exposition has been enlarged this season, and the free open air program in front of the grand stand will present celebrated performers in their first visit to this part of the world.

In Department A, devoted to ladies' art and fancy work, arrangements are being made to have the judging of exhibits done by experts from Drexel institute, Philadelphia. Increasing the total of several thousand articles that may win premiums in this department, a score of awards have been placed for the members of the boys' and girls' canning clubs.

Robert A. Fairbairn, who directs the New York horse shows at Madison Square Garden, will again have supervision over this department of the Fair and will bring to it all the ardor he has for his pet hobby, horses. The Percherons, Clydesdales, saddle horses, etc., will fill classes to win prizes for their owners and arouse the admiration of the crowds that fill the Horse Show building.

Horses for speed will again be under the direction of Horace P. Murphy. He has placed more than $7,000 in prizes for the trotters and pacers, and he will have a remarkable field of runners and automobile racers in addition. Motorcycle races are to be a new feature this year, and the speed fiends will be more than satiated by the program that will combine skill and daring. Four harness and three running races will be conducted each day of the Fair until Friday, which will have the automobile and motorcycle contests. Some of the greatest drivers in the country will appear at Trenton Fair.

Breeders of Berkshire swine from all parts of the east will attend the exposition for their annual show. To accommodate the swine they have entered Professor F. C. Minkler has had erected fifty additional pens to provide space for 300 more animals. More than 125 breeders will be in attendance.

The breeders will also hold their sale during the Fair, and farmers will have their best opportunity of buying pedigreed animals.

No Fair can excel the entries made of Ayrshire, Holstein, Jersey and Guernsey cows for the Trenton exposition. Special premiums in money and cups have been placed.

Several new acres of land have been found necessary for the machinery display, which will be enlarged this year under the direction of Colonel Harry B. Salter. Every variety of implements will be on view, and practical demonstrations will be held on their use. Applications for space in the Industrial Building have been made by a half dozen firms that lead in their respective lines of manufacture.

New classes have been added to the Agricultural and Horticultural Departments, which are among the places of beauty and utility at the Fair. Fruits and vegetables piled mountain high, rare orchids, beautiful dahlias and other plants will be artistically arranged by Professor Arthur J. Farley. Harvey E. Rogers has expanded the department under his direction, and the display of poultry, pigeons and pets will be the most varied.

The newest model of automobiles will be seen in the Auto Show, and hundreds of thousands of dollars will be represented in the value of the vehicles. Both commercial and pleasure cars with special bodies will be shown

For the free open air programs everything will be presented from "scrambled air" served by the famous aviators to the Australian woodcutters and the whirling Azimas. The Australians will have a genuine novelty in their thrilling exhibition of tree felling under competitive conditions. The marvelous rapidity with which the bushmen hew through mighty trees provides, it is announced, one of the most exciting scenes ever presented to the public.

Fifteen acts have been engaged in addition to the aviators, and they will be leaders in the world of amusement.

On the famous Midway the Leavitt & Taxier celebrated Pit and Tent Shows will be featured. This firm, which has an established reputation, will have the show and the riding device privileges. Freaks, giants and dwarfs will be in the number, but nothing will be presented that is any way undesirable. The attractions will be open to each member of the family.

The Fair Supply & Carnival Co. has take blocks of space and will bring new inventions? The shooting gallery, ball game and standard Midway concessions are to be there, but the other newer amusements will give more attractions than can be viewed in hours, it is stated.

Mrs. Harry Van Emburgh and daughter, of East Second street, are spending a few days at Asbury Park.

Hereafter the Advertisements of
HEARN
Fourteenth Street, West of Fifth Avenue, N. Y.
Will Be Found On PAGE 7

NOTICE—Public Service street cars entering the new Terminal station at Park place, Newark, bring you close to this big store, which is on Broad, New and Halsey streets, Newark, diagonally across Military Park from the Terminal station.

HAHNE & Co.

NEWARK

CORNER BROAD, NEW AND HALSEY STREETS, NEWARK

We Give and Redeem Suretv Coupon

Remarkable Silk Values

A Noteworthy Feature of the 58th Anniversary Sale

If there were nothing else but silks in this great 58th Anniversary Sale, it would still be a notable event. See these splendid $2.00 Taffetas for $1.59, the lustrous $1.39 Crepe de Chines for 98c, the rich $1.50 Black Satin de Chines for $1.19, and the rest, and you'll begin to see reason for the enthusiasm of others over this silk sale.

$2.50 BLACK DRESS VELVET

24 inches wide imported); a very superior quality; fast pile; deep rich black; usually sold at $2.50; in this sale at **1.79**

$1.69 BLACK DRESS SATIN

40 inches wide; good weight; a rich $black with high lustrous finish; usually $1.69; Anniversary Sale **1.29**

$1.25 BLACK TAFFETA

35 inches wide; chiffon finish; closely woven, bright and lustrous and a perfect black; usually $1.25; Anniversary Sale price **98c**

$1.75 BLACK GROS DE LONDRES

36 inches wide; fine close weave; bright, lustrous finish and a perfect black; usually $1.75; in this sale at **1.48**

$2.00 SILK TAFFETA

36 inches wide—made by one of the best known silk manufacturers in America, whose name is known in every household. This is without exception one of the best silk offers we have made in many a day. Shown in navy blue and black only. This taffeta must be seen to be appreciated; quantity limited ,so come early; our $2.00 quality; Anniversary Sale price, yard **1.59**

$1.50 BLACK CHIFFON FINISHED TAFFETA.

35 inches wide; a good weight bright, lustrous finish; a perfect black; usually $1.50; Anniversary Sale **1.19**

$1.50 TAFFETA SILK

35 inches wide; a cloth of superior weight; rich, lustrous chiffon finish; may be had in a complete line of street and evening shades; usually $1.50. Anniversary Sale price..... **1.19**

$1.39 ALL SILK CREPE DE CHINE

40 inches wide; closely woven, light and lustrous; may be had in black, white, pink, maize, light blue, gray Copenhagen, delft champagne, medium brown, black and navy blue; usually sold at $1.39; Anniversary Sale price.... **98c**

$1.50 BLACK SATIN DE CHINE.

36 inches wide; a cloth of exceptional quality; very finely woven; light weight; soft, rich, lustrous and a perfect black; usually $1.50; Anniversary Sale price **1.19**

$1.75 SATIN CHARMEUSE

40 inches wide; firmly constructed of fine weave, bright satin finish; may be had in new blue, African brown, nile, battleship gray; a grade usually $1.75; Anniversary Sale price **1.49**

$1.75 BLACK SATIN DUCHESS

36 inches wide; a cloth of superior weight; very high, lustrous finish and a perfect black; recommended for its elegant wearing qualities; usually $1.75; Anniversary Sale price... **1.39**

Plainfield Souvenir Book

A WORK OF ART

The Most Beautiful and Complete Book of Plainfield Ever Issued--One Should be in Every Home--Send Them Away to Your Friends.

Price 25 cents

ON SALE AT

DAILY PRESS OFFICE
LAING'S BOOK STORE
BROWER'S STATIONERY STORE
OLMSTEAD'S STATIONERY STORE
COURIER-NEWS OFFICE
ESTIL'S BOOK SHOP
A. E. FORCE & CO.
PAUL R. COLLIER

PAINTERS AND DECORATORS.

James C. Hansen
DECORATOR
Dealer in
PAINTS, OIL, GLASS, VARNISHES, ETC.
141 East Front St., Plainfield, N. J
Distributor of John W. Mazury & Son's Pure Colors, Ready Mixed Paints, Etc.

1916 WALL PAPERS
IMPORTED and AMERICAN GOODS
C. CONOVER & CO
Decorators, Painters and Paper-Hangers, Window and Plate Glass.
115 Elmwood Place. Tel. 1145.

Have You Headache?
Do your Eyes burn or itch?
Do they feel tired or strained?
If so, have your Eyes examined; Your glasses may need changing.

STILES & CO
Philadelphia Eye Specialists
AT 107 EAST FRONT ST.
EVERY THURSDAY.
Hours 10 to 5.

Suburban Transit Company
Leave Plainfield for South Plainfield—Week days—a6.30, a7.30, 9.00, 11.45, 1.00, 2.00, 4.00, 5.00, 6.10, b8.00, 10.30, 11.15. Sundays—9.00, 12.00, 2.00, 4.00, 5.00, 8.00.
Leave South Plainfield for Plainfield—Week days—a7.00, a7.45, 9.30, 12.05, 1.15, 2.30, b4.30, 6.20 except Saturday, 8.30, 7.30, b9.30, 10.50, b11.45. Sundays—8.00, 12.15, 2.30, 4.30, 5.30, 8.30.
Leave Plainfield for Watchung—7.00, 8.15, f10.00, b1.00, g3.00, 4.15, b6.29.
Leave Watchung for Plainfield—8.00, 9.50, f11.15, b2.30, g3.45, 5.25, g7.30.
Leave Plainfield for Warrenville—6.45, 9.15, 8.20, f10.00, g3.00, b5.20.
Leave Warrenville for Plainfield—7.40, f11.00, g3.30, g7.15.
Leave Plainfield for Stirling—8.15, b1.00, 5.15.
Leave Stirling for Plainfield—8.9, b2.0, 5.15.
(a) Except holidays.
(b) Saturdays only.
(c) Except Saturdays.
(d) Daily except Sundays, holidays, Monday mornings, and mornings after holidays.
(e) Monday mornings and mornings after holidays.
(f) Sundays and holidays only.
(g) Saturdays, Sundays and holidays.
R. W. CAMPBELL, Mgr., 310 Park Ave 'Phone 130 Plainfield.

HOTELS.

HOTEL WALDORF
HENRY WINDHAM, Prop.
144 EAST FRONT STREET.
Gottfried Kruger's Extra Beer on Draught. Imported Wines, Liquors and Cigars. Hotel accommodations and private dining-room.

HOTEL SOMERSET
Newly Papered and Painted throughout. Table Board and Rooms by Day or Week.
Piel Bros. and Kruger's Beer on draught.
W. G. FEASTER, Proprietor.
97 Somerset St. Tel. 991.

WEINMAN'S CAFE

WHY NOT
place your order now?
Coal of the best quality—in quantity.
Let us serve you.
BOICE RUNYON CO.
Established 1887.
Park at North Avenue
Coal, Lumber and Masons' Materials.

HEADQUARTERS FOR
GIBSON'S RYE
E. C. WESTCOTT
115 East Front Street

ADVERTISEMENTS
—FOR—
NEW YORK HERALD, WORLD, TIMES, SUN, JOURNAL, TELEGRAM, AMERICAN, BROOKLYN EAGLE, GLOBE
—AND—
NEWARK EVENING NEWS
RECEIVED
AT REGULAR OFFICE RATES.
PLAINFIELD DAILY PRESS
No Telephone Orders.
Cash Must Accompany Copy.

You pay no more for Rothberg suits than you do for others—Young man—but you get an individ- quality of style hard to get at any price.

Just because you pay an ordinary price is no reason why you should wear ordinary clothes.

Think twice before you buy your new Fall Suit and you'll buy it at Rothberg's.

The Fall models for young men we're now showing were designed by a young man himself—they are especially made for the young fellow who likes to be first with the latest.

And the prices are no more than you'd pay for an ordinary Suit.

$12, $15, $18, $20 to $25

Rothberg's
"CORRECT DRESS FOR MEN"
Stein-Bloch Smart Clothes
206 W. Front St.
Plainfield, N. J.

L. MORALLER & SONS
WATCHMAKERS AND JEWELERS
WATCHES
CLOCKS and
JEWELRY
Fine Watch and Clock Repairing a Specialty.
217 Park Ave. Phone 1783.

ARRIVAL AND DEPARTURE OF MAILS AT PLAINFIELD POSTOFFICE.

NEW YORK MAILS. Arrive—5:30, 8:00, 8:40, 11:45 a. m., 1:30, 2:30, 5:00, 5:30, 8:30 p. m., 12 midnight. Close—6:30, 7:45, 10:00, 10:45 a. m., 12 noon, 2:00, 3:50, 5:30, 6:20, 7:45, 9:00 p. m.
SOMERVILLE AND EASTON. Arrive—8:40, 10:45 a. m., 12:45 and 7:00 p. m. Close—6:30, 7:45 a. m., 1:30, 4:30, 5:50 p. m.
PHILADELPHIA—Direct. Arrive—5:30, 8:00, 9:40, 11:45 a. m., 12:30, 3:30, 7:05 p. m. Close—6:30, 11:30 a. m., 1:30, 3:50 8:40, 9:00 p. m.
THROUGH FAST MAIL FOR EAST. Close 12 noon, 2:00, 3:50, 5:30 p. m.
DIRECT THROUGH FAST MAIL FOR WEST. Close—6:30, 11:30 a. m., 1:30, 5:00 and 9:00 p. m.
PENNSYLVANIA, West of Easton. Close—6:30 a. m., 1:30, 5:00, 7:00 p. m.
ELIZABETH—Direct. Arrive—5:30, 8:40 a. m., 1:30, 2:00, 5:30 p. m. Close—7:45, 10:00 a. m., 12 noon, 5:30, 6:20, 9:00 p. m.
NEWARK—Direct. Arrive—5:30, 8:45 a. m., 1:30, 2:30, 5:30 p. m. Close—6:30, 7:45, 10:45 a. m., 12 noon, 2:00, 3:50, 5:30, 6:20, 9:50 p. m.
WATCHUNG. Arrive—1:00, 6:45 p. m. Close—9:00 a. m., 5:30 p. m.
WARRENVILLE. Arrive—1:00 p. m. Close—2:00 a. m.
SUNDAY MAILS. Office open from 9:30 to 10:30 a. m. Mail closes 6:15 p. m.
A. E. HOAGLAND, P. M.

Hoagland's Express
W. H. CARKHUFF, Successor.
FURNITURE AND PIANO MOVING
OFFICE, 124 WEST SECOND ST.
Telephone 504.

FLOORS
HARDWOOD AND PARQUET
Old Floors Refinished.
S. E. WARD & CO.
108 Depot Park. Manning Building.
Plainfield, N. J. 'Phone 470.

WHY NOT HAVE YOUR BATHROOM TILED?
Bathroom, laundry and kitchen work a specialty.
Fireplaces, porches and vestibules tiled.
THOMAS H. ROSS
THE TILER
208 Watchung Avenue,
Plainfield, N. J.
Telephone Connection

HIGH CLASS MONUMENTAL WORK
Of Every Description
JOHN J. BROWN
Successor to
Brown and Gillespie
Fourth and Richmond Streets
Telephone 140.

PLAINFIELD WINDOW CLEANING COMPANY
H. MEISTRICH, Prop.
Stores, Offices, Private Residences, New Buildings Cleaned, Scrubbed and Oiled. Office, 121 Liberty St.; Tel. 1945.

Hereafter the Advertisements of
HEARN
Fourteenth Street, West of Fifth Avenue, N. Y.
Will Be Found On PAGE 7

ROSY REPORTS ON COLGATE CAMPAIGN

Leaders Confident That Colonel Will Be Winner in Primary.

Newark, Sept. 13.—Rosy reports concerning the campaign of Austen Colgate for the Republican nomination for Governor were received at a State-wide conference of Colgate leaders and workers at The Robert Treat Hotel here yesterday afternoon. About 100 representatives of the different counties were present. After the meeting the conferees were entertained at dinner in the hotel by former Postmaster Frank J. Bock, of Newark, manager of the campaign.

One of the chief points dwelt upon by the speakers from the various localities was that the Colgate candidacy has greatly increased in strength within the last few weeks by reason of the growing belief that Colonel Colgate would poll a larger vote in November than any other candidate the Republicans could name. It was also stated by a number of the speakers that the Democratic leaders had admitted to them that the thing they had most to fear for the Wittpenn candidacy was the nomination of Colgate.

In this connection the general sentiment of the speakers at the conference was crystallized into a few brief sentences by Judge Charles C. Pilgrim, speaker of the House of Assembly, when he said:

"The strong and growing belief that the Republicans should nominate their strongest candidate for Governor can be interpreted to mean only one thing, and that is that the successful candidate on primary day will be Austen Colgate. People are talking that way wherever I go. There is a general demand among Republican voters for the man who will command the same relation with the Republicans of this State that Hughes commands with the Republicans of the nation. They want the man who will not only poll the full party vote but also get the largest support from the independents."

Colonel Colgate was present at the conference and got a big ovation. In a brief talk he thanked the workers for their effective efforts in his behalf and expressed his confidence in the successful outcome of his campaign. He attributed a large part of the success of the campaign thus far to the energetic work of his manager, Mr. Bock.

MUMFORD AND BERRIEN LOST TO RED AND BLUE

It is now practically certain that the football match scheduled to be played between the P. H. S. and East Orange H. S. elevens will not be contested, inasmuch as the date, September 30, is considered too early. The fact that school does not open until October 2 necessitates a late practice.

It was announced by Dick Pennock, the Red and Blue captain, that Warren Mumford and Clinton Berrien would be lost to the team. Pennock, who has been stationed as a life-saver at Asbury Park, stated that he intended taking a trip to Pennsylvania and that he would not return until the first of the month. In the face of these facts it is highly probable that the first Red and Blue game will be staged on Columbus Day.

Crocodile Tears.

The expression "crocodile tears" can be found in almost every European language, but it is doubtful if one in a thousand of those who use it has an idea of its origin. We are told in the Bestiary of Guillaume le Clerc that when the crocodile finds an unwary traveler it devours him, but afterward weeps over him all the rest of its life. This is very evidently the allusion in "Othello," "Each drop she falls would prove a crocodile."

There is another version of the fable, however, which is more often referred to in literature and according to which the crocodile sheds tears in order to allure the traveler to destruction. Shakespeare alludes to this in the passage where he tells how

The mournful crocodile
With sorrow snares relenting passengers.
—2 Henry VI., 1, 226.

Conflicting Duties.

The most difficult thing in life seems to me to recognize which is the higher of two conflicting duties, and those to whom it is easiest must have, I think, not only the most happiness, but genius. If goodness were always quite simple, what could be more delightful than to be good always? It is, however, a sad thing, when the understanding and the affections are at variance, when one has to stop and consider which of two courses is morally incumbent on one, and without always finding a solution. It is sad, because it shakes one's faith in that which ought to be the surest of guides—namely, in one's own conscience. And, let one choose what he will, it leaves in his mind a sting, something to regret.—Paul Heyse.

Dangerous Locality.

"Now, if this proposition appeals to you, sign here," said the brisk agent at the end of a half hour harangue.

"I didn't say it appealed to me," answered the man at the desk.

"No, but I saw an expression of pleased interest in your face."

"Oh, that wasn't due to anything you said. I just happened to remember that Mike, our head porter, is due here in about three minutes. The last time he put an agent out the fellow was carried to a hospital. Oh, must you go? Well, good morning."—Birmingham Age-Herald.

—Press want ads. pay.

HAPPY DAYS ON THE BORDER WITH TROOP D

"Who's got any money?" next to "when are we going home?" is the most popular phrase in Troop D these days. A majority of the men are flat broke and those who are not all "spent out" are so badly beat that they're afraid to risk two cents on a stamp.

No signs of the paymaster have been noted as yet. Although the guardsmen's monthly stipend is due the first of each month not since they have been down here has it shown up before the fifteenth. Rumor has it that the government is going to hold up the money until the men get back to Sea Girt and if this is the case the soldiers are wondering how they are going to get cash enough to buy souvenirs promised to those at home.

Johnny Rinehart "busted" into the first tent last night all out of breath with this one: "Say, fellers, there's eleven cars on the siding with Troop D marked on them. Yea bo! we're going home."

Reggie Rowland awoke from a snooze and retorted: "Yes, and there's eleven hundred rumors right in this troop marked 'N. G.'" But Reggie was a mile from the tent by the time the rest of the squad saw through his pun and he's still in hiding.

Jimmy Conway, who has been sojourning at the base hospital for two weeks with an ailment nicknamed rheumatism is now well on the road to recovery and expects to be back with Troop D doing kitchen chores within a few days. Jimmy in telling of his experiences as an invalid remarks that the government substituted six pretty feminine nurses for a squad of male ones the very day he was received as a patient.

Mexican cigarettes have made their appearance in the Troop. They are different from the American coffin nails in that they are square in shape and the paper wrapping is black in color. One of these "pills" is stronger than a dozen corncob pipes, and that's going some.

Sergeant Alberts missed a horse from the picket line the other night. The animal returned after breakfast, probably having decided that the Troop D chow was a little better than he got at the place he visited.

Since he has been made a corporal "Gus" Fisk has found another way to increase his "unpopularity." He has become a regular student of militarism and burns the midnight oil much to the discomfort of his tent mates, trying to master the commands. Seriously speaking, though, Fisk has become known as one of the hardest workers in the troop and his promotion to corporal was one of the most popular moves the official staff has made since it landed here. Fisk is the first up in the morning, as well as the last to bed at night, and whenever there's any work to be done he's right in line to give a hand.

Private Schultze is glad the troops came to Douglas and not to some city where they have real vaudeville and first run shows. He thinks he is possessed of remarkable talent as a comedian and declares he would have been kidnapped long before this if there were any real circuit "bookers" around these parts.

Private Dawson tried to stop a horse kick the other day by putting his face in front of it. His good looks were considerably scratched up, but today he is around the camp as well as ever, receiving congratulations on the hardness of his head.

Sergeant "Turk" Righter pushed his way into the limelight the other morning while a group of early men were waiting for the tardy troopers to saddle their horses preparatory to a hike. Righter spent fifteen minutes in explaining to the "rookies" th best way to capture Hill 13, and the men didn't get wise to the fact that he was kidding them until the fourteenth minute was up.

Saddler Updike has captured and tamed a pair of gophers which he is planning to bring back to Plainfield with him. These little animals resemble in many ways a ground squirrel and are as common here as mosquitoes are back home.

RANDOLPH MAY HURL FOR SCOTT'S TABS

Cliff Mentioned as Possible Opponent of Bradford, "Philly" Hurler.

It is repored on excellent authority that Cliff Randolph, Plainfield's premier pitcher, will be on the mound for the Tabs on Sunday, when the "Philadelphia Colored Giants"—otherwise known as the "Royal A. C."—play at Avon Oval.

Cliff Randolph has been doing considerable pitching of late and has proved his ability time and again. According to the report, Cliff will be held on the bench until Mickey McFadden shows signs of weakening. Perhaps Cliff will not be given an opportunity to do any work, but it is highly probable that, if he is present at all, he will do most of the hurling. It is understood that Bradford will do the pitching for the Royals. While it is not certain, it is thought that Waldorf is through as a catcher. Stewart, a Newark player, of Tommy Washington, another Newark star, may draw the assignment.

DIED.

MUNDY, Robert Alfred, son of Mr. and Mrs. Edwin J. Mundy, age 14 years, on Tuesday, September 12, 1916.

Funeral private from his late residence, 508 Watchung avenue, Wednesday, Sept. 13, at 4:30 p. m. Service at the grave in Hillside cemetery.

PLANS BEING COMPLETED FOR ANNUAL KENNEL SHOW

The Plainfield Kennel Club Show, to be held at the Horse Show Grounds, Saturday, September 23, will possibly be the leading kennel event of the 1916 season, held within the Metropolitan district. Over 500 dogs are entered, and a large number of the leading kennel owners of the United States will be represented among the exhibitors at this popular event.

This club numbers among its officials and members, prominent dog fanciers and social leaders of New York and New Jersey. They have offered liberal money prizes in all breeds at a popular entry fee, and their liberal policies have attracted the attention of the kennel owners throughout the country, to this, the fifth annual show of this popular club.

Extra baggage cars and passenger coaches will be attached to train leaving New York at 8:15 a. m., via New Jersey Central Railroad, and upon arrival of this train at Plainfield, special trolley cars have been provided to convey exhibitors and their dogs, from the railroad station direct to show grounds.

—Going to build? See Saturday's Press.

ORGANIZED 1868
PLAINFIELD SAVINGS BANK
PLAINFIELD, N. J.
The Masterbuilder
knows just where to place every stone to make the arch secure.
The thrifty man knows where to place every dollar to make his financial foundation secure—that is with the Plainfield Savings Bank.
Your account is cordially invited.
Accounts of $1 and up accepted.
William F. Arnold, President.
Albert C. Stebbins, Vice-President.
Howard A. Pope, Secretary and Treasurer.
H. B. MacDonald, Asst. Sec'y, and Treas.
4% INTEREST PAID
ONLY SAVINGS BANK IN PLAINFIELD

Satisfactory Every Day Service
That feeling of security which one should have in purchasing drugs is always experienced by our customers. It is most gratifying to us to note this, for it proves that our untiring efforts to provide the best of service and the finest and purest goods, have had the desired effect. If you will trade with us, we feel sure that our exemplary service will inspire in you this same feeling of security and cause you to become a regular customer. Let us be your family druggists.
SCHREINER BROS.
Prescription Pharmacy
Park Ave. and Second St.

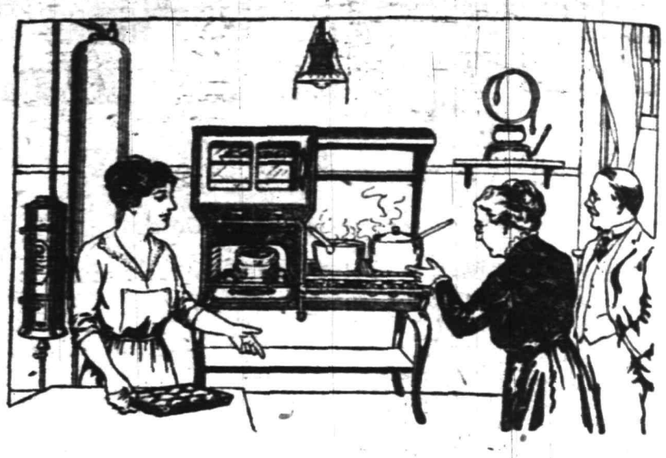

A KITCHEN EQUIPPED LIKE THIS IS NEEDED EVERY MONTH IN THE YEAR

For cooking light, golden brown biscuits, tender, juicy roasts, chops, steaks—in fact for cooking **anything** to just the right turn, the Cabinet Gas Range is far ahead of the coal range. That is why so many housewives use the Cabinet Gas Range all the year 'round.

For heating water quickly and economically winter or summer, there is nothing like a Gas Water Heater. It heats water for the bath in from 10 to 20 minutes for less than 2 cents; for washing dishes in from 3 to 5 minutes for less than a cent, and for wash day all that is needed for less than 10 cents.

The Gas Iron is important, too, because it saves time, money and prevents discomfort.

Sum up the time these kitchen necessities can save in the course of a year and you will have the equivalent of many days' vacation.

PRICES AND TERMS:

Cabinet Gas Ranges, $30.50 up. $2.00 with order and $1.50 monthly.

Gas Water Heaters, $15.75 up. $2.00 with order and $1.00 monthly.

Gas Iron, $3.50. 50 cents with order and 50 cents monthly.

Public Service

.....Fill in.....Cut here .....Mail today.....
Public Service Gas Company:
Send your representative to see me (date).....
about .....o'clock.
(Name) .....
(Address) .....

We Handle Only the Best Coal Obtainable
CONSUMERS COAL COMPANY
Why be satisfied with an inferior quality which costs you just as much per ton and gives you a lot of trouble? Give us your next order and become convinced of the superior quality of our Coal.
CONSUMERS COAL CO.
Tel. 66 225 Madison Ave.

We have just received a full line of
REPUBLIC TIRES
Also other standard makes carried in stock.
A FULL LINE OF ACCESSORIES.
DISTRIBUTORS FOR **MAXWELL CARS**
Have you seen them? Must be seen to be appreciated. Take a ride in our demonstrator.
M. & L. AUTO COMPANY
(INCORPORATED)
322 West Front Street. 'Phone 2413
TRY THEM ALL THEN TRY THE **MOON**
DEMONSTRATION GIVEN AT ANY TIME

NEW STATEN ISLAND CO.
110 Watchung Ave. Near Front St.
Dry Cleaning and Fancy Dying
We are in a position to do all kinds of dying as we have the means of getting all the different colors wanted.
All Silks Done at Owner's Risk.
Telephone 1913.

The store's advertisement is the store's daily message to you—and there is not often a day in which there is not something new and interesting in that message.

BORDER TROOPS OF NEW YORK PRINT REAL LIVE NEWSPAPER

Old Saw "Asleep at Switch" Rejuvenated by Michigan Troops—Many Poets In Camp.

Doctored Clinical Thermometer Gives Field Sergeant a Scare—Gossipy Stories From the Front.

A REAL "live" newspaper is the Rio Grande Rattler, printed and published entirely by New York state troops encamped on the border. Its motto is, "It is not the purpose of the Rattler to sting, but to get out a rattling good newspaper," and that it has succeeded seems evident from the fact that it already has a circulation of 15,000.

One of the leading articles on the first page deals with the "remarkable health record" of the troops and should greatly reassure friends at home who have been hearing disturbing stories of life on the border.

An interview with Major General O'Ryan on the purpose of the trip to the border, an account of the arrival of the adjutant general in camp, a message from Governor Whitman and an article dealing with the program for practice marches of the troops make up the first page.

The managing editor is Major F. W. Ward, assistant chief of staff, and the rest of the publication staff includes Major Fred M. Waterbury, division ordnance officer; Captain Wade H. Hayes, Seventh infantry; Lieutenant Samuel J. Fisher, Twelfth infantry; Captain Arthur L. Howe, signal corps; First Lieutenant Clarence B. Martin, Third infantry; First Lieutenant Percy E. Barbour, corps of engineers; First Lieutenant Wheeler C. Case, aid, Third brigade; Corporal Conrad Crawford, Seventh infantry; Private A. L. Jenks, squadron A; Private Howard I. Young, Seventh infantry; Corporal N. B. Starkweather, Twenty-third infantry; Lieutenant C. B. Baines, Twelfth infantry; Private Donald Emory, Third ambulance company; First Lieutenant Ernest C. Dreher, Seventy-first infantry; Corporal Fred B. Barton, First cavalry; Sergeant Moses King, Jr., Seventh infantry; Corporal George B. Barnhill, First cavalry.

Asleep at the Switch.

The old saw "asleep at the switch" is being rejuvenated in Camp Cotton, Michigan troops. Within a month eight men, both privates and noncommissioned officers, have been found sleeping at their posts. In the first cases it was believed the youthful offenders were not fully impressed with the importance of their duties, and for this reason light sentences were imposed.

A sergeant and corporal in Company K of the Thirty-first were found asleep while on duty. In all likelihood the men will be severely punished, as it is the general opinion in camp that sufficient leniency has been shown. Only a week ago a guard on the viaduct removed his side arms and lay down to rest. He will probably be given a stiff punishment.

It developed at the trial of Private Paul of Company E, recently charged with sleeping on post, that he was on duty nearly four hours instead of two and that the corporal of the guard was asleep. After Major John Roehl had brought out these facts Paul was discharged. Private McCuen, charged with the same offense, was given five days extra duty.

Poets In Hospital Camp.

There are several "poets" in the field hospital camp. Only a few of them are brave enough to come forward and publicly acknowledge that they have been "dabbling in verse." Among them are four of the members of the Seven Angels' quartet. They are Sol O'Brien, C. B. Dugan, R. J. Dugan and Joe Perron of the District of Columbia. Their poem is sung to the tune of "Are You From Dixie?" and the words are:

Are you from D. C.?
Are you from D. C.?
The best little town on the face of the earth.
Are you from D. C.?
I say, old D. C.
The place where I claim my birth.
Are you from National rifles, Marble club or Glen Echo,
Or any place where all the good guys go?
Are you from D. C.?
Then shake hands with me,
For I'm from the D. C. too.

Battery B, O. M. D. C., always has had a weakness for poetry. When it was encamped at Fort Myer some unknown friend of the company kept it well supplied with original verse and parodies on popular songs. This person, apparently a woman by the handwriting, always signed her "pomes" with the nom de plume "Me."

Her two latest "efforts" were received at the battery camp recently, being addressed to a certain corporal who is engaged and has asked that his identity be kept a secret. He says he is afraid a certain young person would object if she knew he was receiving verse from another young woman, no matter if she does hide behind a pen name.

Thermometer Was "Doctored."

It's a shame the way the men of the field hospital play jokes on "Top" Sergeant Hart, who doesn't seem to mind them in the least. In fact, he seems to get fat off them.

The other afternoon Sergeant Hart went horseback riding. It was an unusually hot afternoon, and Hart had a hard time of it. When he returned to camp he complained of a headache and stretched out on his cot to take a nap. When he awoke he announced to some of his camp mates that he believed he had a fever. Sergeant Barnes was asked to bring him a clinical thermometer.

Barnes did so, but before handing it to the "Top" he "soaked" it well in hot water. This drove the mercury up to well over the hundred mark. Hart failed to examine the thermometer when he put it in his mouth, and when he withdrew it a few minutes later he insisted that he was a real sick man and immediately set about to doctor himself. The joke was so good that somebody began to laugh, and all the fun was spoiled.

Soldiers Were Left Behind.

Brooklyn friends of the guardsmen of the Twenty-third regiment are enjoying the story of a peculiar accident that occurred at Pharr, Tex., which had the effect of making involuntary deserters of a portion of the regiment. The story is told in a bulletin published by Company A's veteran association in "Notes From the Front."

This is the story as told in the bulletin by one of the members of the regiment.

"We reached here, Pharr, Tuesday at 8:30 a. m. and saw the Seventy-fourth detraining. Our train was held up by them just east of the station. General Wilson (Fourth brigade, New York) came to the train and ordered us to detrain. We were about half off when the train started. The other men stayed aboard as we supposed they would pull up into the station. Instead of that the train steamed over the horizon, leaving a handful of us, the K. O. (Colonel Norton) and the adjutant gaping. Quick telegraphing stopped them by flag at the next station, five miles west, where the conductor informed the K. O. over the wire that his orders were to deliver the regiment in Mission, and he proposed to do so as far as he was able, not being responsible for us deserters. After a brief, but forcible, exchange of opinion he wired the dispatcher for a schedule to get back on this single track and congested road. So after an hour or so we were cheered to see smoke in the west, and finally our train backed in and we were reunited."

A Soldier's Funeral.

H. O. Boldtmann, a private in L company, Seventh regiment, New York, died at the new hospital. He started on the Seventh's hike, but was sent back at the end of the first stage. The exact nature of his illness has not yet been established. As preparations were being made for funeral services over Private Boldtmann, the body of Sergeant Arthur Lockwood, L company, Twelfth regiment, was being escorted to the train that will bear it home. The regimental band played a dirge at the head of the column, and behind it marched Captain John J. Dean and Chaplain James N. Connolly.

Between the platoons of the company eight men bore the flag draped coffin. Taps were blown as the coffin was lifted into the baggage car. Lockwood, who was a crack half miler under the New York A. C. and Paulist A. C. colors, was the third man of the Twelfth to die here. Boldtmann was the second of the Seventh.

An artist of the pen with the Twenty-third New York regiment writes concerning the townspeople:

"The town is tiny and truly western in effect and full of people that I have hitherto suspected of being movie actors. I am now beginning to think they are real. They are as charming as they are picturesque, and I hope we shall soon be able to overcome the prejudice caused by their own militia who were apparently but little better than Villa's bandits."

The men of the regiment are gradually being made more comfortable, wood floors now insuring dry sleeping and dry clothes in case of sudden cloudbursts. The money subscribed by friends and by the veterans has been put to good use, and on the whole the Twenty-third is about as comfortable as can be.

Days Pass Quickly.

"Every day in the army is like Sunday on the farm." With this expectation some of the soldierly element of the Washington regiment at Calexico, Cal., joined, dreaming of the time when there would be three squares per day and the rest of the hours devoted to sleep and other pleasant recreations.

After following the troops through the first six weeks' training on the border a correspondent concluded his investigation with the opinion that such is far from the case.

The guardsman has a busy life, and his duties from day to day are numerous. He must arise at 4:15 a. m., and at 8:30 or 9 taps sounds.

The days pass fast, and, although they dream of the time when they shall return home, yet the average guardsman is contented with his lot and some even loath to leave. The first few weeks were hard as the process of acclimation was taking place, but that period is over, and in many respects it is an admirable vacation for many of the fellows.

Do You Want a "Guest-Tenant?"

When you rent a room of your home to someone, you secure a "guest-tenant." Your "roomer" is a guest of your house, on a business basis—but still a guest, somewhat in touch with your home, and this makes it highly important that the person should be of the right sort.

In advertising a furnished room it is a simple matter to indicate that the tenant-to-be must have reasonably convincing credentials as to character. You will thus have applications from a desirable class of people while a door sign or window card would merely bring to you the chance passer-by.

HOW TROOPERS SPEND THE DAY

Description of Work Done by Borden's Men in Twelve Hours.

RUMORS FLY THICK

Noon Mess is Time to Hear "Gossip" of the Camps—Arrival of Mail Always Biggest Event in Routine of the Men.

Following is the continuation of a Plainfield trooper's story of life with the guardsmen at Camp Douglas.

At seven fifteen the sun is at full shine and the troop is again at the picket line, saddling. Fifteen minutes later in a long brown column of twos it moves out upon the sandy road to the great plain that is the drill ground. "Trot!" The men gather and touch their horses; hoofs beat dully on the soft ground, saddle leathers creak in unison, the brown dust rises. Halt is given among the musquite, sage and cactus. At several distant points the troopers see erratic clouds of dust they advance, wheel, retreat, some to a stop and rise—they are from cavalry at drill; an accustomed eye can discern the files of men. Near the distant pointed tents a deeper, denser cloud shows where the batteries are swinging into line. The rock strewn flanks of the mountains, darkly shadowed in the hollows, are plain under the sun; the pommel of the giant saddle rises bald and clear.

Then begins the three-hour daily drill, in three platoons. Lieutenants Runkle and Charles each command one. Sargeant Cox the third.

"Platoons!" shouts the captain. "Right forward, fours right—trot—Ho!" Every horse is in motion, every man alert as the line breaks into three columns; and above the shuffling of hoofs in sand and the creak of leather, you hear the Non-Coms warning and urging: "Now watch your four, don't crowd;" "Halt there on the pivot;" and as the columns come to the parallel, "Guide is left in fours!" Now, watch your distance—four feet from head to croup." It is rough going, for the bushes and holes—the horses jump and dodge and crowd and the men must ride them well to hold their place, especially in commands that bring them from the columns into lines.

"Platoons, right front into line—gallop—Ho!" Each four on a long curve rushes up to the right of the four ahead, which comes to the trot as it reaches the line of the first: horses strain, bound, jostle, and leap, scattering the sand and stones.

"Platoons, right turn—Ho!" Each platoon wheels to the right. They are in three successive lines.

"Gallop, Ho!" The long lines of dripping horses bound forward in seeming unison. Each rider, watching his "centre guide" pulls down or lets out according as he tends to advance too far, or to fall back; and as they leap ahead a trooper in the first swing round, points down and calls out "Hole!" The man behind, as his line sweeps on evades it, but in the third platoon a horse's foreleg goes in and down he comes, his rider shooting over his shoulder.

The troop is green and the drills are rough and crude enough, though better every day. There are pauses when the men can talk and smoke, and amusing incidents are many. Take the case of the little brown mule that escaped from the picket line. The troop was at a halt, in line, when he trotted out, and he took his place beside the captain. When they tried to drive him off he pranced playfully but in a manner to remind you what the hind legs of a mule were made for. At the order "forward" he twitched his long brown ears and took the lead. The troop followed.

"Right turn!"

As the drill book prescribes he turned to the right "on the arc of a circle whose radius is two yards." The troop followed.

"Trot!"

He trotted beside the captain; and the troop followed. So it went—the brown mule always where, as commanding officer, he ought to be, the delighted troopers watching and chuckling. He brought the troop back to the picket line when "recall" sounded at ten-fifteen, in good order.

Soon after drill the picket lines swarm like ant hills; all the horses in the camp are being cleaned, fed and watered at once, and the ways to the troughs are as completely choked as the roads to a cattle fair. As they are taken off the lines and led by twos, or ridden bareback, some kick and some pull and others hold back, while the men tug or push with their shoulders, or shout at them words that wouldn't go at home; for you must speak the language a horse can understand. But soon again all is quiet, the horses are munching their oats, and the troop marches back in columns of twos to clean their sadles and bits and bridles, and to wash for mess.

Noon mess is light and usually cold—iced tea, tomato salad, bologna sausage, perhaps, and over it camp rumors are likely to crop up—and by the way, the reason Homer and Virgil bestowed upon the goddess "Rumor" or "Fame" so many thousand ears and eyes and wings, was obviously that so much of the life of those times was lived in camps.

"A man from 'A' told me," says Smith, "that he knows a man who was orderly at headquarters; and he overheard General Hines say on the telephone that wouldn't be home till after Christmas." Some listeners look amused, and others discouraged, but one of the hard-headed simply calls down the table, "Pass up the sausages, will you?"

"Well, the signal corps has had orders to pack all supplies but those they will need this week. I know, because Brown in our tent has a friend over there, and the major there, he says, expects orders home right off; and if they go we'll go." "Oh, hell!" says a pessimist, "do you think they'd have brought thirty motor trucks here now in that case. We're going into Mexico, that's what; and I have it pretty straight, too, from——"

"Pour me a cup of tea, Dick, will you?" says the hard-headed one.

The great midday event is not the mess but the mail. If people knew the eagerness for letters they would write many more. The men crowd around the door of the first sergeant's tent, where they are sorted till he must call out: "Everybody away from the door; give us a little air!" They group around the noncom of each squad as he brings out the letters and distributes them—unfairly, for three go to one man, none to another, and you hear so much remarks as "Confound you, Reg, you've had a letter every day," and "Hang it, you'd think they'd write now and then to a man in the middle of a blooming desert." Then they go back to their tents and lie down—for the sun is at full blaze and there is no place to sit—then for an hour or so to sleep and gossip.

There is a non-com school at one in the mess hall, where the captain lectures or examines the sergeants, corporals and high privates, on tactics; and then each man has some duty—practice in aiming and sighting, perhaps or in exchanging semiphone signals with flags, one corporal and two privates from each squad; but the next general event is stables at four, and after that retreat.

Between the two you clean your gun most carefully, with oiled rags and dry, remembering that as Jim Conway says "it's no dry-rag that makes the barrel shine;" rub your shoes and leggings with saddle soap, strip, get into a slicker and walk down to the shower baths. Probably the little wooden shed is crowded and you enviously watch the torrents pour upon the five lucky ones who got there first. But your turn for the exquisite moment comes; the cold flood envelopes your hot body, you lift your face and spread your arms to it, and hardly can you get yourself to step aside, though you have had your share of ecstasy and must make way for others.

Face Saddle at Retreat.

At five-forty-five the men, fresh and clean, stand in line for retreat, facing toward the great and distant saddle which, now with the whole range a delicate cool lavender, rises beyond the rows of yellow tints confronting them. "Atten—tion" calls the first sergeant. Talk ceases, the line straightens. Squad leaders report." The sergeants step forward and each in turn, according to the case, says: "All present or accounted for—two men sick, one on detail, three on guard." Then a few moments of the manual of arms while "The Star Spangled Banner" from the infantry band sounds, till the squadron begin to play "To the colors."

"Parade—Rest!" The line moves as the men shift their weight to the right leg.

"Atten—tion!" Again the line shifts, forward now, and stand mobile while the clear bugles sing in the cool air.

"Inspection—Arms!" The captain and a lieutenant walk down the line, squint through the barrels and examine the breech, but Mr. Dry-Rag has done his work and only two or three are told to show their guns to their squad leader before eight, clean.

"Troop Dismissed!"

Those who have applied for passes turn back to their tents for black necktiees and perhaps blouses—not allowed in line—for they will dine at the "Gads" on shredded wheats and lots of cream, three poached eggs on toast and coffee and cream—things you seldom get in camp; and the others congregate once more at the mess hall, many counting on an evening ride, to hurry through their stew and iced tea.

None will forget those rides through the cool evening wind along roads or trails that lie level with the plain, toward the now purple mountains; rides in little groups of four or five often rather silent—silence is suggested by the vast quiet of the desert and the hills. And as the dark comes down they turn their horses back toward the four great smoke pillars of the smelters and riding at gallop for a time, bound through the wind. But slowly by dark they walk in toward the lanterns at the ends of the picket lines.

"Halt! who's there?" It is the guard—"Corporal of our troopers, Troop D."

"Dismount Corporal, and advance to be recognized," calls the guard; and when that's done, "Pass!" he says, and you all ride in.

In the troop street the lanterns glow through many tents where circles of men, elbows on knees, play bridge or poker. In the yellow lantern light in the mess hall, others write letters home. Some one is playing a guitar in the first tent to men who silently sit on the edges of their cots, although the battery piano is banging out to the tune of John Brown's body.

"Battery B will soon be marching—On the road from Mexico——(it used to be to)

Then the well fed men from town begin to straggle in. Even before tattoo many have spread their blanhats and stripped off their outer clothes, while the sad notes of taps are whining the last lantern goes out and all the camp's asleep. All but the guard.

Guard duty is the most detested feature of the life. It falls upon each man little less than once a week—each of the four troops takes it in rotation for twenty-four hours. Guard mount is at five p. m. before the two dirty guard tents that stand somewhat apart near the platform of the prize ring where on Saturday nights fights are held. Twenty-two privates, a sergeant and three corporals compose it. They work in shifts of seven men each, two hours in post with loaded pistol and four off with the hot, heavy cartridge belt and suspenders still tight about you. Perhaps it sounds easy, but it's long and weary and at night, on post, lonely.

The Chocolate Egg.

There is one chance to evade it even when on the list; the most spick and span and soldierly of the lot is selected for the major's orderly—a full night's sleep, riding, and plenty of time for mess, that means: 'the chocolate egg," the men call it and compete keenly for it. Leather puttees are essential to win it and those who have none often borrow from others not on the guard that have. The Stevenson boys are always likely candidates. Ogden Rogers used to take the egg more often than not. Ned Cady carries odds in his favor—a pleasant countenance and a Stetson hat cannot but count. Once the chocolate egg is bestowed, the pistols inspected by the officer of the day, and the first shift posted, the guard off duty settles down to consume the weary hours—generally till dark with a game of craps, the players crouching in a circle on the prize ring platform. At seven the game is broken by the corporal for the next two hours. He marches his men by twos to the A troop picket line, the first spot, and asses from line to line, dropping the new guard, picking up the old.

Toward ten the men off duty begin to curl up for a little sleep—even their shoes they must keep on to be ready for immediate action. No one sleeps in the tents. The cots are dragged out under the stars, and as not enough are in condition, many take to the canvas carpeted prize ring. At the time for each relief the corporal of the guard wakes his successor, who goes about waking his squad, brutally flashing his lantern on them and shaking their legs and shoulders till they rouse up. "Come on!" says he, "hurry, got to go to post." And when all in line off they go, corporal's lantern swinging, to the first post.

"Halt!" who's there?" comes from the dark.

"Corporal of the guard with the relief."

"Advance corporal of the guard, to be recognized;" which corporal does holding the lantern to his face, and then calls up his squad. "How many?" he asks.

"Eighty-nine horses and eight mules," says the old guard and the new gaurd takes note for now he is in charge of those mules and horses. Then, for two hours the new guard walks his lonely post—only by day can he perch on the lofty alfalfa pile—trying to make two counts that agree of the double row of ever shifting animals whose forms he can so dimly see; or, at some peril, going among them to untangle one whose leg has got over the halter shank; or trying to catch another that has somehow slipped off the line; watchful for the officer of the day who more than likely is skulking about to see that he is on his job and will no doubt command that he recite his general orders which are as bad as the catechism used to be. He runs them over between horse counts: "To take charge of this post and all government property in sight. To walk my post in a military manner, keeping always on the alert." A black shape looms up ahead—another horse loose. It snorts and recedes as he advances, again and again, and he sees he will need help.

"Corporal of the guard, Post No. 2," he calls into the night.

"Corporal of the guard, Post No 2," the guard on the next post shouts.

A tossing lantern approaches; the corporal on the run, and he and the guard together finally get the horse.

But the day is even worse. You are in the situation of a man undergoing that branch of the third degree in which he is allowed to doze from exhaustion only to be instantly awakened; you crave sleep and cannot quite get it for the flies. Or if you do not get off soundly, as like as not you will awake to the call "Turn out the guard!" And a corporal will hustle you out to stand in line of attention before the major. It's bad, and there are twenty-four long hours of it. You make for the Gadsen if you can when those long hours end.

Comparatively, however, the guard is not so badly off; his comrades are having no easy time; on the day the troop takes the guard it is the fatigue troop—does all the laborious work of the squadron and has no drill. One squad is exercising horses, in column, each man riding one and leading, as likely, dragging two—strenuous work for arms and legs, to manage three horses and keep your place in line. Jack Caulfield in a squad of amateur carpenters—Bess Andrews, Ry Rowland, Roger Mellick and others—is at some constructive work—a new incinerator of adobe brick, or a stable for officers' horses. But most of the men are clearing the picket lines, three to a wagon, with pitchfork and rakes. That is a full morning's hot and heavy work—the loading, the long rattling wagon ride behind the mules to Hood's ranch—where there are real trees and honeysuckle vines and sometimes, if Mrs. Hood takes to you, lemonade—and there the unloading and the jolting journey home. But the drivers are excellent company. To have mastered the difficult art of "Mule skinning," as they call it, implies a wide and rough experience; and since the art is largely vocal, a certain vivid eloquence as well; you hear tales of railroading, fighting, even life before the mast on those three mile rides as you cling to the seat beside the seasoned mule skinner, while the hot sun soaks into your back. And the exhortations of the mules are a liberal education alone, though not for printed repetition. Yet the worst thing a man can call a mule is—mule! The most adept mule skinner finally comes to that. Verbal fireworks exhausted and the mule not yet exhausted in his perversity, he utters the one all-insult comprehending word—"Mule"!

It Made Them Boys.

Such are the more general features of the life of the Watchung troopers; all of them see and do all of these things. But there are innumerable other incidents and episodes— the expedition into picturesque but dirty Pirtleville, where there is a one-eyed sheriff, and two or three of Villa's former lieutenants; the motor rides to Bisby in its mountains cleft, where they play cricket on the green, and on whose mountain trails you encounter droves of littel four legged wood piles that turn out to be laden burros; and best of all those Sundays with an all day mounted pass when your horses, nose to tail, twist and zigzag through the desert mesquite, or scramble round the interlocking shoulders of the mountain, where the ground is strewn with rocks; buzzards swing aloft and your water gets too hot to drink, and you rest with your head in the feeble shadow of a century plant or a cottonwood three, and open youh can of provisions with a rowelled spur, having forgot a knife; or perhaps you leave the horses and climb by foot—by hand as well, most likely—to the top of the cliff crowned ridge; the view of the other side bursts upon you, a vast sea of empty country with great blue mountain waves and their wide green desert troughse.

Nor can the fellowship and humor of the life be reproduced, and that connuism which, when pay day is late, and almost every one "broke," makes the money one has belong to all who want it for anything from an ice cream cone to a Steson hat; nor the grumbling which is rather a form of complaint, always humorous and never bitter; nor many other of the most characteristic elements in the rough hardy life. Some grandiloquent writer at the time the troops had just got to the border, wrote "From a New York desk some guest—an account of the border life which closed with some such phrases as—'The great West desert is making us men.'" For the Watchung troopers, considering the circumstances, it did far better—it made them boys.

The Hope chapel Missionay Society will meet at the home of Mrs. James Heron, 824 West Sixth street, tomorrow afternoon at 2:30 p. m.

There will be a cottage prayer-meeting at the home of Mrs. W. Doig, 220 Morris street, tomorrow afternoon at 3 o'clock.

—That funny fellow Scoop is on the classified page.

Interwoven Socks

All Colors

BLACK, BLUE, TAN, PALM BEACH, GRAY and CHAMPAGNE.

Prices 25c, 35c, 50c

J. R. Blair

119 PARK AVE.

Chronic Diseases.

There are only very few incurable diseases, and none that can not be aleviated.

Do not doom yourself to either misery or disease. My methods are surgical, or medical, or CHIROPRACTIC, or physiologic, or psychologic or diatetic—all depending on the. CAUSE. Truly progressive!

C. HENDRICK, M. D.
CHIROPRACTIC TEACHER
(Scholars Taken) and graduate of C. S., and ex-army surgeon.
Bound Brook Road (Trolley)
West of Dunellen.
SILVER SPRINGS SANITARIUM
'Phone 1299 Dunellen.
Formerly Robert Fitzsimmons' Farm Home.
Office patients treated. Outside visits made.

NOW SHOWING

All the best and early Fall MODELS
In Women's and Misses' WEARING APPAREL
S. HIRSCH
403 Watchung Ave., Plainfield.

A. H. ENANDER

SANITARY PLUMBING, GAS FITTING, STEAM AND HOT WATER HEATING.
Contractor for Sewer Connections
125 WATCHUNG AVENUE.

OFFICE OF STREET COMMISSIONER, CITY OF PLAINFIELD, N. J.

To Harry W. Douty, George P. Wetmore, Sarah O. Brien, Borough Bank of Brooklyn, Mollie L. McQuiod, Estate of R. O. Glover, Julia S. Picken, Estate of Charles W. Dodd, Estate of Anthony R. Dyatt, Lillian M. Coddington, New Market Realty Co., Jeremiah E. Elliott, Hannah McFadden, George L. Eager, Beckie B. Wertzman, Ida R. Opdyke, Sarah and Phoebe E. Ransome, Nathan Gold and W. Trackinsky, owners of lands affected by contemplated improvement to sidewalks and curbs thereof:

The improvement to the sidewalks of the properties situate and respectively known and designated on the "Block Assessment Maps of the City of Plainfield, Union County, New Jersey, First Ward, 1915," "Block Assessment Maps of the City of Plainfield, Union County, New Jersey, Second Ward, 1915," "Block Assessment Maps of the City of Plainfield, Union County, New Jersey, Third Ward, 1915," and "Block Assessment Maps of the City of Plainfield, Union County, New Jersey, Fourth Ward, 1915," on file in the office of the Collector of Taxes, as:

FIRST WARD.
North Avenue.

Street Number.	Block Number.	
706—762	132	Harry W. Douty
817—823	123	George P. Wetmore
915—921	135	Sarah O. Brien
	SECOND WARD.	
	Berkeley Avenue.	
766—778	285C	Boro. Bank of Brooklyn
780—806	285C	Mollie L. McQuoid
	Leland Avenue.	
517—535	282	Estate of R. O. Glover
601—609	281	Julia S. Picken
615—623	280	Estate of Charles W. Dodd
707—711	280	Estate of Charles W. Dodd
	Woodland Avenue.	
735—743	266	Estate of Anthony R. Dyatt
	THIRD WARD.	
	West Fourth Street.	
669	347	Lillian M. Coddington
717—719	352	New Market Realty Co.
721—723	352	Jeremiah E. Elliott
741—743	352	Hannah McFadden
919—921	359	Geo. L. Eager
	FOURTH WARD.	
	West Fourth Street.	
530	425	Beckie B. Wertzman
612	426	Ida R. Opdyke
800—808	437	Sarah and Phoebe E. Ransome
942—944	441	Nathan Gold and W. Trackinsky

as directed and required by the ordinance of the City of Plainfield, entitled "An Ordinance Concerning the Construction and Repair of Sidewalks and Curbs," approved July 15, 1910, as amended, not having been completed, the Common Council of said City has directed such improvement to be made under the direction and supervision of the Street Commissioner, and further directed notice of such contemplated improvement to be given to the owner or owners of any lands thereby affected and further directed that if such improvement shall not be completed within the time and in the manner directed in this notice, the Street Commissioner shall thereupon forthwith proceed to cause such improvement to be made by the city under his direction, as authorized by said Ordinance and the Act of the Legislature hereinafter referred to. The foregoing is a description of your property affected, sufficiently definite in terms to identify the same and the following is a description of the required improvement, viz., on North Avenue, Berkeley Avenue, Leland Avenue and Woodland Avenue, the construction, adjoining said property, of the sidewalk, and on West Fourth Street, the construction adjoining said property, of the curb, all to be laid as directed in said ordinance (to which ordinance and record thereof in the City Clerk's office reference is hereby made for greater certainty), at the expense of the abutting land owners, composed of concrete to be laid in conformity with the specifications for cement sidewalks and curbs as set forth in "Standard Specifications for Portland Cement Sidewalks and Curbs," filed in the office of the City Clerk, April 11, 1910.

The Street Commissioner shall give the correct lines and grades in all cases.

Notice is further given that unless said improvement shall be made within thirty days after the publication of this notice, it is the intention of said City to make said improvement or cause the same to be made, pursuant to the authority of the Act of the Legislature of the State of New Jersey, entitled "An Act to authorize cities to construct and repair sidewalks and curbs and to provide for the payment of the cost thereof," approved April 13, 1908, and acts amendatory thereof and supplemental thereto.

Proof under oath of the publication or service of this notice will be filed within two days thereafter in the office of the City Collector, being the officer charged with the duty of making official searches for liens.

Said Act of the Legislature provides that in case of non-payment of the charges authorized thereby, the land and real estate subject to the liens of such charges may be sold in the manner provided for the sale of lands for the non-payment of assessments.

Dated Plainfield, N. J., Sept. 9, 1916.

ANDREW J. GAVETT,
Street Commissioner of the City of Plainfield.
9—9—6

AN ORDINANCE

To provide separate Sewers or Drains, to carry off the surface water in Grove Street and in portions of East Fifth Street, West Fifth Street, West Sixth Street, East Seventh Street, West Seventh Street, West Eighth Street, Watchung Avenue, Park Avenue, New Street, Grant Avenue and West Front Street.

Whereas, the City finds it necessary, and the Common Council hereby so determines, to provide separate sewers or drains to carry off the surface water in the streets and portions of streets enumerated in the title of this ordinance, hereinafter particularly specified, and the water flowing directly or finally into Green Brook and Cedar Brook through said streets and portions of streets, and the Common Council has determined, and doth hereby determine that the public good requires the construction of the sewers or drains hereinafter specified:

The Inhabitants of the City of Plainfield, by their Common Council, do enact as follows:

Section 1. That, under the provisions of the acts of the Legislature in such case made and provided, the Common Council doth hereby direct and order that separate sewers or drains to carry off the surface water in said streets and portions of streets and the water flowing directly or finally into Green Brook and Cedar Brook as aforesaid, be constructed in and for said city of Plainfield, in Grove Street, from Green Brook to West Front Street; East Fifth Street from Richmond Street to Franklin Place; West Fifth Street, from Arlington Avenue to Park Avenue; West Sixth Street, from Arlington Avenue to Park Avenue; East Seventh Street, from Park Avenue to Sycamore Street; West Seventh Street, from New Street to Central Avenue; West Seventh Street, from Grant Avenue to Division Street; West Eighth Street, from Grant Avenue to brook near Hobert Avenue, Watchung Avenue, from the C. R. R. of N. J. to East Sixth Street; Park Avenue, from Cedar Brook to Seventh Street, New Street, from West Sixth Street to West Seventh Street; Grant Avenue, from West Eighth Street to West Seventh Street; West Front Street, from Grove Street to Central Avenue; West Front Street, from Liberty Street to Washington Avenue; West Front Street, from West End Avenue to Lafayette Place; as shown for said streets and portions of streets on maps on file with the City Clerk of the City of Plainfield, entitled as follows:

"Map for Separate Sewers or Drains to carry off the surface water in portions of East Fifth Street, West Fifth Street, West Sixth Street, East Seventh Street, Park Avenue and West Front Street, City of Plainfield, N. J., July, 1916.

"Map for Separate Sewers or Drains to carry off the surface water in Grove Street and in portions of West Seventh Street, West Eighth Street, Grant Avenue West Front Street and New Street, City of Plainfield, N. J., July, 1916."

"Map for Separate Sewers or Drains to carry off the surface water in a portion of Watchung Avenue, City of Plainfield, N. J., July, 1916."

"Sewerage System, City of Plainfield, N. J., Sheet 4, 1895, Plans of Castings, March, 1895" (to which maps reference is hereby made and the same are hereby made a part thereof) said separate sewers or drains to be constructed on said streets between the above-mentioned points, as shown on said maps, with the necessary inlets, manholes and appurtenances to complete the same, and to be of the dimensions and materials and to be laid along such lines and at such grades and in such manner as indicated and specified on said maps.

Section 2. That the costs and expenses of such improvement having been ascertained, an assessment for benefits thereof upon all the owners of the land and real estate fronting on the improvements which are peculiarly benefited thereby in proportion, as nearly as may be, to the advantage each shall be deemed to acquire, shall be made according to law.

Adopted by the Common Council, September 5, 1916; approved by the Mayor, September 6, 1916.

LEIGHTON CALKINS, Mayor.

Attest:
JOHN J. CARROLL, City Clerk.

ainfield Daily Press

Publisne, Daily except Sunday, by the PLAINFIELD PRESS COMPANY, 198 North Avenue.

red at the Plainfield, N. J., Postoffice as second class mail matter.

Leslie R. Port, Managing Editor.

TELEPHONE PLAINFIELD 3000.
Private Branch Exchange connecting all departments.

a copy. Ten cents a week. $5.00 a year in advance. Delivered by car- by mail. No extra charge for papers mailed to points in the U. S. and a.
riber failing to receive a sing... issue will confer a favor by notifying the s office.
g rates mailed on application. Copy for change of advertisements to hange for same day must be at the office by 9 a. m.

PLAINFIELD, NEW JERSEY, SEPTEMBER 13, 1916.

A PROBE FOR UNION COUNTY.

(*From the Newark Evening News.*)

s have been taken to provide for a summary investigation of n county roads; the way they have been built and the manner the county's money has been expended by the Board of Free- in building them. Application will be made to Court Justice Bergen at the opening of the October court for the appointment of experts to do this work. If the on is granted Warren county will not be alone in this unen- stinction.

his particular instance the initiative has been taken by a mem- e Board of Freeholders. Time and again he tried to get the appoint the county attorney, county engineer and the road a special committee to examine and report upon the way the e being built by the contractors. Failing in every effort, he pecial expert at his own expense, presented the latter's report oard and again demanded an investigation, but with no bet- s.

as not difficult, after this, for the freeholder to procure the forty-odd citizens and taxpayers, among them some of the n men in the county, asking for an investigation under the 911. They charge in substance that the county's money is has been, unlawfully or corruptly expended, and in the affi- the belligerent freeholder and the road expert, specific charges of failure to follow specifications, not enough materials be- and the county not getting what it paid for. Any inspector er, the charges go on to say, would have known, if properly the work, that it was not being done according to contract. Board of Freeholders, which refused to appoint a committee igation, has very promptly appointed a committee to oppose cation when it comes before the court, and it is but just to h sides before passing judgment. But the roads in Union ave not, in too many instances, worn as well as they should. nty was among the first to build stone roads, and it has an amount of traffic of all kinds, particularly automobiles and f its roads have been built as well as road metal and modern of construction permit, there ought to be no opposition to an ion that will bring these facts to light, much to Union county's But since the whole State system needs investigating, and since e of Union county's freeholders strenuously opposes it, there r suspicion that the probe is needed there as well as elsewhere.

* * * * * *

PROGRESSIVE SUPPORT FOR COLGATE.

news dispatches announce that the Union county Progressive s indorsed the candidacy of Austen Colgate for governor. Of o Progressive organization in the State could logically do . In the absence of a third party campaign, which would be a absurdity this year, Colonel Colgate is the only one of the n gubernatorial candidates to whom the Progressives of Jer- roperly turn.

positively and negatively the Essex senator is the logical ve candidate. In his past intra-party affiliations he classifies wing of Republicanism, and his entire record in party leader- party service has been distinctly and notably progressive.

tively, too, he is clearly entitled to Progressive support by ctor of such opposition as his candidacy has developed. Indi- groups and factions opposing him are, almost without excep- e reactionary political type. His record on progressive legis- so plain and the indicated course he will take as governor of is so clear that the reactionary interests of the party are alto- turally and most certainly arrayed against him.

el Colgate is not a factional candidate. He apparently seeks nt, as he has always represented, not only all of his party the people as well. He has had no share in factional disputes rt in clique politics. But his record is so straight along lines ed political thought and action that it is the plain duty of essive wing of the reunited Republican party to give to him ded strength at the primaries September 26.—Newark Star-

* * * * * *

SWEET WORDS FOR THE REPUBLICANS.

e has spoken and she seems to have whispered something the ears of the Republican leaders. Whispered, we say, be- ilson backers insist they did not hear. A majority of 0 for the Republican candidate who ran ahead of his ticket does not sound like sufficient cause for any riotous G. O. P , but the result was really a Republican victory and the mocrats are so quiet is because they have not yet had time n alibi. A Democratic candidate for Senator who represent- Wilson has stood for in the past four years, lost despite his opularity. All the odds were in favor of the Democrats in fights and a vote against the Democratic nominees meant a st Wilson. About eighty per cent. of the Roosevelt vote to the G. O. P. This does not mean that the same percentage ue in other States, because the Progressive is an unknown especially in the West, and Hughes is running there too.

* * * * * *

the Democratic Club appointed a committee to look about didate for Mayor it evidently overlooked the necessity of ur or five good political experts to search for an issue.

* * * * * *

Elks did not win a prize in the State parade at Newark but they convinced every onlooker that Plainfield is pretty e map.

* * * * * *

still call 'em jitneys in New York, but they do not make m now.

GRAVE ERROR.

strated Paper Showed Van- as "Lusitania Pirate."

talking over a newspaper ch unless compromised will sort action.

0 last a London illustrated d on its back page a large of a man in yachting dress naval cap. Underneath the was the inscription, "Cap- lentiner," and over it: nia pirate. No murderer's en in the dock was more this. Yet Germany hails s. Captain Max Valentiner, an of the Sonderburg ca- he Lusitania pirate who torpe- doed the Lusitania. He looks capable of so dastardly a deed."

The photograph itself, despite the description, is that of a rather handsome man wearing a beard which bears traces of having been touched up a little in order to make it look fiercer.

It now turns out—so the story goes—that the photograph is not that of Valentiner at all, but of Cornelius Vanderbilt, the American millionaire, taken some time ago in yachting costume.

It is understood that Mr. Vanderbilt has served the proprietors of the paper with a writ for libel and that he feels very keenly about the newspaper's characterization of his photograph.

—Press want ads. work wonders.

On the Spur of the Moment

by Roy K. Moulton

Grandma.

She never went upon a hike,
No government did she defy;
She never joined a hunger strike.
But she knew how to make a pie.

She never stormed about the polls,
Nor joined a suffrage doings wild;
She never smashed a plate glass front,
But she knew how to rear a child.

Her kingdom was her little home.
A queen she was, by our consent;
She reigned supreme nor cared to roam,
Old-fashioned, maybe, but content.

Uncle Abner Says:

It ain't so very hard to git rich so long as you earn plenty of money and never spend any.

Two can live as cheaply as one if they live with her folks and don't pay any board.

They say it costs twice as much to live nowadays as it did forty years ago. Well, by gravy, it is worth about five times as much.

Hank Tumms says he doesn't go oatmobile riding with everybody. No, indeed. They don't all ask him.

The feller who gives the cheapest present is always the one who talks the most about it.

Hod Peters' wife belongs to so many lit'ry clubs that Hod hasn't had a suspender button that he could place any confidence in for nine years.

If every feller would work as hard to hang on to his job as he does to get it back after he loses it, the batting average of efficiency in this country would jump about 100 per cent.

The brass bands with the flashiest uniforms gen'ally make the music that is the hardest to listen to.

Everybody takes Turkish baths exceptin' the Turks.

There would never be a divorce if a husband and wife would only take turns at gettin' mad.

There is one time when a feller likes to have the blues, and that is at a poker game. A stack of 'em is worth while.

A feller doesn't know anything until he's forty years old, and then he knows he doesn't.

I never seen the champion pool player of any village git to be a millionaire.

When a feller is in no hurry to git there, the train is always on time.

Eatin' toadstools never gits to be a habit.

Eve—The Model Wife.

She wore no jewels in her hair,
She never had a desire to skip
To Europe for a summer trip.
In social realms she didn't shine.
And never had to stand in line
At swell receptions dressed to kill.
There was no unpaid modiste's bill.
Though like all women everywhere,
She never skulked about the fact,
But got along with wondrous tact,
The servant problem peeved her not.
She never worried o'er her lot
Or caused a single family jar
Because she had no touring car.
And last, but not the least to note,
She didn't even want to vote.

Man wants but little here below, we
read in ancient song;
But his meagre use of water shows
he wants that little strong.

Of the high cost of living of which
many complain,
The cost of high living is mostly to
blame.

WAITING FOR THE BIG FELLOW

By BRINKERHOFF.

Plainfield Theatre.

Ruth Wesley, With "Merry Rounders," Plainfield Theatre, Matinee and Night, Monday, September 18th.

The current vaudeville bill at the Plainfield Theatre continues to attract local theatre patrons. Capacity houses have greeted each show and much favorable comment regarding the calibre of the entertainment provided has been heard. The feature act is a musical comedy, entitled "The Country Girls." Ten winsome maidens as viacious as any Winter Garden chorus, comprise the cast in this act, which is a revelation to devotees of the terpsichorean art.

Gilbert Ward, a comedian who, unlike a great number of others, is really funny, furnishes a shower of laughs and has already taken the city by storm. "The Village Trio," who render popular songs in a high class manner, contribute a lively bit to the bill and introduce the very latest efforts in song hits. This trio, composed of a woman and two men, provides a first-class attraction, being equal to feature acts on less select programs.

In addition to the unusually attractive array of vaudeville offerings, Manager Shannon has contracted for the first run of all the latest photoplay offerings. The newly organized Pathe Exchange, releasing only the best in the motion picture line, furnishes daily a news pictorial and a lively comedy in addition to a feature offering.

For Thursday, Friday and Saturday the management has secured the "Junor Revue of 1916," a classy act, in which pretty maidens play an important part. The Carroll Sisters, juvenile entertainers, presenting their famous "Dutch" act, have made this "Revue" what it is—the best juvenile offering on any bill. This act contains all new features, imitations of famous stage celebrities playing an important part in its composition. The "Junior Revue of 1916" played here last year and was such a decided hit that the Plainfield Theatre box office was besieged with requests for a return engagement. Comedy, singing and dancing, intermingled with plenty of "spice," all go to make up an act that is worth while.

"This is the Life," a two-act revue in ten scenes, is the title of the show that will be seen at the Plainfield Theatre, September 18, Monday matinee and night, presented by "The Merry Rounders." Max Spiegel's wonderful production in which "Abe" Reynolds, the foremost delineator of Hebrew character roles in this country today and Geo. F. Hayes, peer of all "rube" impersonators, are featured.

The fact that the "Merry Rounders" is a Spiegel roduction is sufficient guarantee of its class in point of equipment, costumes, scenery and excellence of cast, and the mere announcement that Spiegel is bringing a show to this city next week should result in a record breaking business, for his productions in the past have stood out over all others and the past season "The Merry Rounders" was the sensation of the country.

Abe Reynolds is again seen in the character that he has made famous, that of "Jacob Rosenbloom," the Hebrew merchant, with his quaint and funny sayings and his ability to make one laugh and cry within the turn of a hand. Geo. F. Hayes, a "rube" impersonator that stands alone in his particular character, is again playing alongside of Reynolds, and they make a team that is seldom found together.

COMING EVENTS.

TODAY.
Elks' Meeting.
Master Builders' Association.

TOMORROW.
City Union King's Daughters Meeting
Borough Council Meeting.

FRIDAY.
Reception, T. A. B. Hall
L. A. of A. O. H. Division No. 1, at K. of P. Hall.

MONDAY.
City Common Council.

—Until you have canvassed the readers of this newspaper on the matter, do not decide whether or not this may be a "poor time to sell" that property.

Proctor's Theatre

By a special arrangement made with both the Fox and Metro corporations the management of Proctor's local theatre are enabled to offer their patrons a double feature photoplay entertainment today, consisting of the William Fox production, "Sporting Blood," starring Dorothy Bernard and Glen White, and the Metro attraction, "Dorian's Divorce," with Lionel Barrymore in the leading role. "Sporting Blood" is a very interesting picture and one which is out of the ordinary run of photoplays. It deals with the race track and abounds with fervid and realistic atmosphere, the direction being handled by Bertram Bracken. The story has been worked out very completely and with infinite care and as is usually with the Fox photography, setting and location, there is nothing to be desired. Dorothy Bernard and Glen White in the leading roles are excellent, while De Witt C. Jennings will make a decided impression by his forceful acting. As for "Dorian's Divorce," we consider this picture the best Metro offering since "A Yellow Streak." It is easy to be enthusiastic about it, first, because the story is excellent; second, because Lionel Barrymore has a typical Lionel Barrymore role, which he handles very admirably; third, because the direction is very fine, and fourth, and again, because the story is excellent—and clean—and swift moving—and worth looking at. Space, unfortunately forbids, our telling the story here, but suffice to say that it will positively hold the rapt attention of every spectator viewing it. Barrymore has an excellent supporting cast, which includes Grace Valentine, William Davidson, Edgar L. Davenport, Lindsay J. Hall and John Leach. These are all excellent types and thoroughly convincing in their work. The authorship of the story is credited to A. C. Lund, also the director, and he deserves full credit for the excellence of the picture. Tomorrow is Triangle day—"Shell 43" being the attraction, really one of the greatest pictures based on the present European war ever produced on the screen, and in which H. B. Warner assumes the leading part.

Y. M. C. Association Talks

TO BUSY TO EXERCISE.

Then the lungs get weak. One hundred and twenty-five out of every thousand die annually of consumption in this country. The digestive organs get weak. Even more suffer from disorders of the digestive organs than from consumption. The nerves become weak. The new American disease is "Neurasthenia." The heart gets weak. And a weak heart means imperfect circulation in every part, shortness of breath, heart disease. The brain is starved. For it cannot feed upon impure blood and be well nourished. The muscles become like putty. If they are not used they atrophy. Recall how small and soft a limb becomes if inactive after a sprain or fracture.

NOW:

Isn't there an hour each day unaccounted for in your life? Spent in talking about nothing in particular? In glancing over important news items? In vague reveries? In idleness? Wouldn't the total average an hour? That is all the time you need to exercise.

Ten minutes to get ready.
Thirty minutes to exercise.
Ten minutes to bathe.
Ten minutes to get back into you street clothes.
Total, sixty minutes.

We offer you everything offered by a first class athletic club and more for about one-fifth of the cost of club membership and instruction fees.

26,000,000 PAIRS OF SHOES.

Huge Orders Placed by Allies For Their Armies.

Orders for 26,000,000 pairs of shoes for the British, Servian, French, Russian, Italian and Belgian armies have been received by British manufacturers since the outbreak of the war.

One-fourth of the total, or more than 100,000 pairs a week, have been alone supplied by the workmen of Northampton, the chief seat of the English shoe manufacture. The manufacturers are turning out a second installment of 3,000,000 pairs of footwear for the Russians, this time boots known as the Cossacks.

Owing partly to their preoccupation with army contracts, partly to depletion of their staffs of male operatives and partly to restrictions imposed by the government on the disposal by tanners and merchants of leather suitable for army purposes, boot and shoe manufacturers are finding considerable difficulty in supplying the demands of the civilian market.

A Thing of Surprise.

"Opinions differ," remarked the museum guide, "as to what period this extinct animal belongs to."

"That animal doesn't belong to any period," commented the grammarian. "It belongs to an exclamation point."—Pittsburgh Chronicle Telegraph.

Know that "impossible" has no place in the brave man's dictionary.—Carlyle.

"FOR BEAUTY I'M NOT A STAR," SAYS WILSON.

"My Face, I Don't Mind It, Because I'm Behind It," He Quotes.

President Wilson during his recent visit to Atlantic City, N. J., threw an audience at a charity musicale into a roar of laughter by reciting the following limerick when called on for a speech:

For beauty I am not a star.
There are others more handsome by far.
But my face, I don't mind it
Because I'm behind it.
It's the people in front that I jar.

The president went to the musicale with Mrs. Wilson, not expecting to speak. He was reminded of the limerick, he said, by the request of the man in charge that he stand up and allow the crowd to see his face. He added it was a pleasure to hear good music. He was warmly applauded.

Vain Search.

"I've got about enough of that old scalawag."

"Easy, son. Always try to see some good in everybody."

"I have tried. But it gets tiresome when you have to look for it with a microscope."—Louisville Courier-Journal.

CRYING FOR HELP.

Lots of It in Plainfield, But Daily Growing Less.

The kidneys often cry for help.
Not another organ in the whole body more delicately constructed.
Not one more important to health.
The kidneys are the filters of the blood.
When they fail the blood becomes foul and poisonous.
There can be no health where there is poisoned blood.
Backache is one of the frequent indications of kidney trouble.
It is often the kidneys' cry for help. Heed it.
Read what Doan's Kidney Pills have done for overworked kidneys.
Read what Doan's have done for Plainfield people.

C. L. Treat, 411 East Third street, Plainfield, says: "I suffered for a long time from kidney trouble and for years I couldn't find anything that would give me relief. My back ached constantly. There were pains across my kidneys. I became all run down and close to a physical wreck. The first box of Doan's Kidney Pills made a different man of me. I continued taking them, procuring the from L. W. Randolph's Pharmacy, until I was in very good shape."

(Statement given February 18, 1911).

On August 5, 1916, Mr. Treat said: "I shall always praise Doan's Kidney Pills because of the benefit I had from them. I can say that they are the most reliable medicine I have ever known of."

Price 50c. at all dealers. Don't simply ask for a kidney remedy—get Doan's Kidney Pills—the same that Mr. Treat has twice publicly recommended. Foster-Milburn Co., Props., Buffalo, N. Y.—Advt.

EDUCATIONAL.

The Hartridge School
202 WEST SEVENTH STREET, Corner of Arlington Avenue.
Will be reopened October 3d.

A private school carefully graded throughout. Special arrangements for children not prepared for regular grades. Number in each class limited. Large Recitation Hall devoted wholly to classes. Modern equipment. Eighteen instructors. Special teachers of French, German, Art, Music, Calisthenics and Dancing.
MONTESSORI and OUTDOOR CLASS for children under six years.
ELEMENTARY DEPARTMENT seven grades. Boys receive in lower grades.
ACADEMIC DEPARTMENT five grades.
General and College Preparatory Courses. Certificate admits to Smith, Vassar and Wellesley.
GYMNASIUM
Regular morning classes in Calisthenics and Aesthetic Dancing. Special afternoon classes in Gymnastics, Basket-ball, Fencing and Hockey.
Emelyn B. Hartridge, A. B., Principal. Telephone 35.

The Wardlaw School
Succeeding
MR. LEAL'S SCHOOL
Will Open on October 2
And will continue the successful work of its predecessor in teaching
BOYS
Of the earliest school age until they are ready for college.

A carefully selected staff will have charge of the work and will give thorough instruction in Academic subjects, Music, Manual Training and Physical Education.

The new location at No. 1038 Park avenue is ideal in its proximity to the open country and accessibility from all parts of the city. The Arlington Avenue car line passes the rear of the property.

The building has been remodeled and redecorated to meet the most stringent demands of modern hygienic conditions.

Two large gymnasia have been built, both for indoor and outdoor physical training. Two tennis-courts and an athletic field are on the property and full provision has been made to care for boys for the whole day.

For additional information address
C. D. WARDLAW, Principal. Telephone 2156-W. 8-28-1m

PLAINFIELD SEMINARY
123 West Seventh Street.
DAY SCHOOL FOR GIRLS.
Forty-Ninth Year Will Begin
THURSDAY, OCTOBER 5, 1916.

Primary and Intermediate Departments, seven years. General Academic and College Preparatory Courses, five years.

The work of the school is carefully graded, but the need of the individual pupil is the first consideration.

Physical Training is an important part of the school life. It includes daily gymnasium work in the open air, out-of-door study-hours, tennis, basketball and skating.

French and German are taught by native instructors. Vocal music is a part of the regular curriculum. Department of Instrumental Music offers excellent advantages.

For further particulars address
ISABEL S. ARNOLD, Principal.
TELEPHONE 1388.

HERR'S SCHOOL
FOR BUSINESS TRAINING
FALL TERM OPENS SEPTEMBER 1
Day and Evening Classes
Call, phone (344) or write for full information.
PLAINFIELD BUSINESS COLLEGE
171 East Front Street

Twenty-first Season.
MR. FREDERICK F. DAWES
Assistant teacher with Mr. T. George Dodsworth, 12 East 49th St., New York,
Classes for Dancing & Polite Training At Seminary Hall, Plainfield, N. J.
Commencing Tuesday, Oct. 17, 1916.
Address as above. 9 13 2mos

There's a Place on a Pay-Roll For Your Name!

For the man or woman who can do some useful work Well is always needed in this City of Work!

The right place for you may be found—perhaps with little delay—by a campiagn of classified advertising in the Plainfield Daily Press.

So let classified advertising place your name, once more on a pay-roll!

Upon the Floor Lay a Big Heap of Gold.

Daddy's Bedtime Story—

How a Father Met His Little Boy.

[Adapted from Grimm's Fairy Tales.]

THE children finished the last bit of their bread and jam, and then daddy told them: "Once a dwarf agreed to give a merchant all the gold he needed if the man would give him twelve years from then the first thing he met on his way home. But the first thing the merchant met was his little boy, Heinel. The child was so glad to see his papa that he crept up behind him and held fast to his legs. Then he looked up in his daddy's face and laughed.

"But the father, startled, trembled with fear and dread, for he saw what he had just bound himself to do twelve years ahead. But, since the dwarf had promised him gold for his bounden word and no gold was in sight, the father tried to make light of his meeting with the dwarf. He decided that it was only a joke the little man was playing on him. He decided that if the money should come he would surely see whoever fetched it and so refuse to take it.

"About a month after this the merchant, who had lost all his money at sea, remembered some old iron that he could sell and make a little money. So he climbed up a ladder to his lumber room where the iron was stored. And there, instead of the iron, upon the floor lay a big heap of gold.

"At the sight of so much wealth the merchant was overjoyed. He forgot all about his little son, Heinel. He took the gold, went into trade again and made so much money that he was far richer than before he lost his two ships.

"Meanwhile Heinel grew up. At the end of the twelve years the merchant began to call to mind his agreement with the little black dwarf. He became very sad and thoughtful, so that care was written all over his face. Finally Heinel noticed this and asked his father what was the matter. But at first his father would not tell him.

"At last the father told his son that he had years ago, without knowing it, sold his little boy for gold to a little rough looking black dwarf; that the time to keep his bounden word to the dwarf had now come.

"Then Heinel said: 'Father, give yourself no trouble about that. I will be too much for the little black man.'

"When the twelve years were up the father and his son went to the little plot of ground where the father had made the hard bargain with the dwarf, and Heinel drew a circle around the plot of ground and set himself and his father in the middle of it," said daddy, with two bedtime hugs.

"Oh, daddy, what a nice story!" cried Evelyn, kissing him good night.

Training a Husband

By MRS. EVA LEONARD

Morris Southy is a Different Man When Away From His Home.

It was long since Marian had spent so happy an evening as the first evening of the Neighborhood Club proved to be. There had been frequent moves in her married life, and she had been so tied down with her babies that social pleasures had been rear. She forgot the wearisome planning for meals to make a little go as far as possible. The never-ending washing and ironing and the patching and darning were forgotten as she listened to the cheerful chatter of the friendly ladies or overheard the men talking politics. She notice with pride that Morris' opinions were listened to with respect.

"He is another man away from home," she thought sadly, as she watched the intelligent vivacious face and heard the cheerful laughter. "He never laughs at home." Her gloomy reflections were interrupted by an amused exclamation from Mrs. Morton at her elbow.

"We will have to call you the 'Lady of the Decoration,'" she was saying.

"You see, Mrs. Gordon is a novice in cooking and she is displaying her burns with pardonable pride," she explained to Marian, as she looked at the little beauty's scarred arms.

"I am prouder of those red marks than I would be of diamond bracelets," gloated the beauty's husband, "for they show a wealth of pluck." He smiled down on the little scar under his fingers.

"Let us have some music while we wait for that old duffer Parsons," said the doctor's cheery voice. "I shall have to collect those good people and bring them with me when I come or we shall have to vote a fine for any one who is more than a half an hour late."

"Surely nothing so rash as that or you would make every one punctual," chaffed his wife.

"I have a new record, a beauty," Dick rose to start the talking machine. A hush fell on the gathering for they all loved music.

"Why, what is the matter with it?" asked Nell. "It does not sound right. Have you a good needle on?"

"I believe the thing needs oiling. I have been intending to send Jordon up here to see about it for some time, but it is one of the things I have forgotten."

"You have a good forgettery," Nell pinched her husband's ear.

"If you will allow me, I think I can oil the machine in a very short time and we can have the pleasure of the music." It was Morris who spoke. "Is the screwdriver here?" He had his coat on a chair and was busy unscrewing the top in short order. The men gathered around and discussed the merits of vaseline and oil on the different parts. Morris disseminated information and was the soul of obliging neighborliness.

"Our little phonograph has been out of order for two months," thought Marian. I have asked him to fix it till I desisted for very shame. He knows, too, how much it meant to me. It must be my fault I have failed to manage him in the right way. He had such possibilities of cheerful comanionship." She felt her eyes sting and hastily wiped them. "I never could demand anything. I always preferred to do without anything than to have to ask for it, but it was the wrong course. Morris has forgotten that I exist as far as doing little things for me is concerned. A wife has no right to allow a husband to get in that state and it is my hard task to cure him of it now." Her dismal reflections were interrupted by the entrance of Mr. and Mrs. Parsons and the commotion that ensued when every man present rushed up to him watch in hand to make plain the fact that he was thirty-five minutes late. He turned tragically and pointed to his wife, saying:

"The woman thou gavest me——" but his voice was drowned in the general clamor. "None of that, old man. We don't believe a word of it. You waited for him a quarter of an hour anyway, didn't you?" They turned to Mrs. Parsons.

"Surely," she grinned; "sixteen minutes."

"Well, I move that the culprits be foriven, for if they had not been late we should not have had our victrola fixed," said Dick. "The ayes have it," he announced after silence had been restored. "Now we will hear the new record before we begin the game."

"We must have our machine in order before the club meets with us," said Marian on her way home. "It would not do to have ours out of order after you have so ably proved your ability to keep them in order."

Morris coughed.

(To be continued.)

CONSIDER QUESTION OF DIVORCED PERSONS

If Recommendation is Adopted Episcopal Clergymen Cannot Marry Them.

If the recommendations of a commission consisting of five bishops, and an equal number of clergymen and prominent laymen of the Episcopal Church are adopted by the General Convention which meets at St. Louis in October, it will be impossible for any divorced persons to be married by an Episcopal clergyman.

Hitherto the Canon law of the church has allowed an exception in the case of the innocent party in a divorce for adultery. But this exception was carefully guarded against abuse. Twelve months must have elapsed after the granting of the divorce, and a copy of the court's decree and record had to be submitted to the bishop before any clergyman could officiate at such a marriage.

Notwithstanding these stringent restrictions the commission is convinced that more rigorous action is necessary. Divorce is increasing by leaps and bounds, especially in the Western States. In the opinion of experienced lawyers collusion is widely prevalent, and it is becoming increasingly difficult to determine the inocence of either party to a divorce. It is therefore proposed to adopt a new Canon absolutely prohibiting marriage in the Church between either of whom has a husband or wife living, and who has been divorced for any cause arising after marriage.

The adoption of this proposal will afford great relief to many clergymen upon whom great social pressure is brought to solemnize such marriages.

This legislation does not affect cases where the marriage relation is anfulled by the court for causes arising before the marriage.

The difficult question as to whether divorced persons who have re-married by the civil authority or by a clergyman of some other church shall be admitted to the Holy Communion is to be referred by the parish priest to the bishop of the diocese, and his decision is to be final.

Wrong Font.

"She married a printer. Now she wants a divorce."

"Ah, I see—she made a typographical error!"—Florida Times-Union.

Powers of the Fireside.

Wife—The policeman called on the cook last night. Husband—Ah! A conference of the powers.—Baltimore Sun

—Press want ads. pay.

SIMPLICITY A FEATURE OF FROCKS.

Two Materials and Two Colors Often Combined—Youthful Line.

By Mary Glynn.

The woman with a youthful figure has more of an opportunity these days to accentuate that youthfulness than ever before. The lines of the frocks this season are essentially youthful and therefore extremely attractive. The use of two fabrics is a notable feature, also two colors—combinations of plaids and taffeta are articularly attractive, and these two have been used one some of the smartest one-piece frocks obtainable. The frock illustrated was shown in navy blue and white plaid in clever jacket effect. The skirt, being of plaid, is bordered with navy taffeta, and the smock jacket is also of navy taffeta. A narrow belt of self material confines the fullness at the waistline. The narrow yoke and band in front is outlined with silk stitching and narrow cording. A soft roll collar of white satin softens the neckline. The trim tricone and smart button boots afford suitable finishing touches.

There is much diversity in bathing caps. Some of them are trimmed with rubber posies, others are more tailored in style, with rubber rosettes or long pointed quills. Broad trimmed bathing hats are rather a nuisance in the water but a great comfort on the sand. For sand wear also, is a long scarf of rubber which may be slipped over neck and arms to ward off freckles. The aviator bathing cap fits the head like an ordinary diving cap and has an attachment which may be turned down over ears and back of neck, with strings to tie under the chin. No better cap for keeping the hair dry has ever been thought . . .

BIG COLLAR ADDS DAINTINESS TO FALL COSTUME.

Large collars of sheer white fabric add a fresh, dainty touch to dark blouses and frocks, and these collars will be very fashionable this fall and winter. Such a collar is becoming to the average woman, the soft, white, or cream touch at the neck, making a dark costume more flattering to the complexion—and the big collar is always youthful in suggestion. The collar pictured is an especially pretty one. It is of sheer white organdie embroidered by hand with little bowknots. A frill of hemmed point d'esprit net is attached to the edge with hemstitching. A particularly dainty feature is the tie, of flesh tinted soiree silk, trimmed with tiny white beads.

GLITTERING BAUBLES FOR THE EVENING COIFFURE.

Now that evening coiffures are high, fancy pins and ornaments of various sorts are in demand, for the high hair dressing admits of decoration of this sort and a sparkling pin or comb high on the head adds a decidedly telling touch to the evening costume. Here are four new ornaments for the hair; three combs and a small barette, and all are of tortoise shell set with fiery brilliants and colored stones in very brilliant effect. The butterfly comb has brilliants and garnets. The barette is a combination of brilliants and jet; the comb at the lowed right hand corner is all brilliants.

PRACTICAL SCHOOL FROCK.

Back to school she hurries once again, in her practical little fall frock, which, though partially woolen, will stand a tubbing just the same. It is an unpretentious bit of a model in yellow-tan crash, laid in wide pleats beneath the belt banded in harmonizing brown. Suspenders, crossing the shoulders, hold the little skirt in place, and with it she wears a dainty blouse in écru handkerchief linen, the cuffs and wide collar finished with narrow ruffles, and buttoned with tan bone buttons matching the skirt in shade. She has another frock exactly like it developed in navy serge with scarlet banding about the belt and scarlet buttons fastening the ecru colored blouse, which has the advantage of staying clean longer than the regulation blouse of white.

HEARN
Fourteenth Street West of Fifth Avenue, New York

Everything New in Apparel
Arriving Daily

New Season Values that bring us great numbers of Appreciative Customers

Women's New Fall SUITS AND DRESSES Unmatched Values

Women's and Misses' New Fall Suits—poplin, broadcloth and diagonal whipcord—semi-fitted coat—various lengths—smart models—flare, peplum or yoke—velvet collar and cuffs button trim'd—skirts with belt across back—yoke effect in front—navy, black and new fall shades—all sizes 21.98

New Fall Serge Dresses for Women and Misses—three styles—smart models—braided, and with button trimmings—effective round collar—another a combination serge and satin with vest effect and button trimmings on vest and cuffs—Georgette crepe collar—another simple style with smart blouse—satin girdle—white serge collars and cuffs and distinctive box plaited skirt 12.98

NEW FALL MILLINERY
Latest Models

For 10.00—We have a great variety of hand-blocked hats—copies of the choicest French models—some very simple, others feather trimmed.

For 6.50—A complete assortment of Silk Velvet and Hatter's Plush Colonials—and straight sailors. Very simple and very smart.

For 5.00—A great many kinds of dress hats and some simple tailored styles. Of course, most of them are of black velvet; others are of silk and velvet—some of satin.

For 2.98—Two kinds of hats—one velour—straight and stiff sailors—some just a bit softer—all sorts of shapes—then a dress hat—either in draped turban or a wide brim sailor style, with just an ornament or two for trimming.

And really, you must know that in spite of the advance in materials and labor, we have maintained our same standard of values. We're very pleased with their prices.

Thursday Is House Dress Day

Women's House Dresses—Percales and ginghams in a variety of most attractive designs, in pretty stripes and interesting checks. Dainty collars of embroidery and white pique. Several models with pockets. Durably made.
Value $1.24 ..... .85
Value $1.49 ..... 1.22
Value $1.98 ..... 1.57
House Dress Day—because of its great values—always attracts the cleverest shoppers.

LUNCHEON, 49 cts.
Served from 11.30 to 2:30 p. m.
Cream of Lettuce Soup
Chicken Fricassee with Rice
Lyonnaise Potatoes
Lettuce and Tomato Salad
Fudge Frappe
or
Neapolitan Ice Cream
Tea Coffee or Milk
Delicious Food—Daintily Served

MORNING SPECIALS—Tomorrow, Thursday, Until 1 P. M.
To prevent dealers buying, quantities restricted.

$6.98 Women's Serge Dresses 4.67
Navy and black—sailor collars and cuffs of satin—flare skirts—button trimmed—sizes 36 to 46.
WOMEN'S DRESSES—SECOND FLOOR.

$17.98 Women's Fall Suits 12.75
Black and navy gabardines—smart models—braid and button trimmed—flare skirts—sizes 36 to 46.
WOMEN'S SUITS—SECOND FLOOR.

$3.49 Women's and Misses' Skirts .. 2.50
Grey, navy and black—variety of models—all sizes.
SKIRTS—SECOND FLOOR.

79 ct. Men's Heavy Underwear ..... .62
Grey wool mixed—shirts or drawers—all sized.
KNIT UNDERWEAR—MAIN FLOOR.

$3.98 Boys' Norfolk Suits 2.45
Newest models—homespuns, cheviots, worsteds and cassimeres in checks, stripes and twills—grey, tan, brown, black and white—some with two pair of trousers—7 to 17 yrs.
BOYS' CLOTHING—THIRD FLOOR.

$1.04 Cotton Diapering—24 ins. .... .88
10-yard piece—close absorbent.
TOWELING—MAIN FLOOR.

29 ct. Mercerized Damasks ..... .22
Bleached—full range of patterns.
LINENS—MAIN FLOOR.

23 ct. Wide Ribbons ..... .16
Moires, taffetas and satins—white, black and colors—also Dresdens.
RIBBONS—MAIN FLOOR.

24 ct. Unbleached Muslins ..... .19
55 inch—heavy, firm weave.
MUSLINS—BASEMENT.

19 ct. Tickings ..... .13½
Soft finish—A. C. A. and other stripes
TICKINGS—BASEMENT.

25 and 29 ct. New Cretonnes ..... .16
Large assortment of chintz, floral, shadow, bird and period designs.
UPHOLSTERY—BASEMENT.

$2.98 Heavy Comfortables 2.27
Single and full sizes—floral cambric—sateen borders—white cotton filling.
COMFORTABLES—BASEMENT.

$1.19 Men's & Women's Umbrellas .. .84
Black American taffeta—plain or fancy handles.
UMBRELLAS—MAIN FLOOR.

98 ct. Satin de Chines ..... .67
35-inch—specially soft and lustrous—assortment of light colors.
SILKS—MAIN FLOOR.

19 ct. Mercerized Poplins ..... .13
Desirable shades—for school dresses, suits, etc.
WASH DRESS FABRICS—BASEMENT.

49 ct. Rompers—2 to 8 yrs. ..... .33
Ginghams and chambrays—in checks and stripes; also plain colors—with various pipings—high or low neck—beach or closed knee styles.
BOYS' FURNISHINGS—THIRD FLOOR.

Clock Signs Denote Morning Specials.
Look for the Clocks! Look for the Clocks!

Mail and Phone Orders Filled on Above—Chelsea 3800

NEXT MONDAY—SEPTEMBER 18TH
DRESSMAKERS' FALL SALE
A SEMI-ANNUAL EVENT
In which we feature at Specially Cut Prices
EVERYTHING FOR A DRESS AND THE MAKING

Nature's Moth Ball.

If some botanical wizard could effect a "cross" between this wild flower of the fields and some of the agricultural crops the farmer wouldn't need to worry about summer droughts. If the corn crop, for example, had some of this flower's power of resisting dry weather the farmer could fill his silos and corncribs with little trouble. The flower is the moth mullein.

Like its big sister, the great mullein, it prefers dry, open fields and meadows. Call it a weed if you will, call it an agricultural pest, and it will answer your epithets with stalks of pretty white blossoms. If they grew in a garden you would call them beautiful.

The thick leaves of the plant have long been used by housewives in the country to pack away with winter clothes to keep out moths. So by nature this drought loving flower is a camel; by adaptation it's a moth ball.—Philadelphia North American.

Blossoms That Bees Love.

A person who has had no experience with bees commonly makes the mistake of supposing that the roses, peonies, sweet peas, dahlias or other gaudy blossoms of his garden will furnish a quantity of honey. Their value is almost negligible, except that some of them yield a little pollen. It is to the modest white clover in the orchard or on the roadside or the weeds of pasture or wood lot or the blossoms of trees like the basswood that the bees go for the bulk of their honey. It does not pay to cultivate any plant for its value as a honey producer. The orchard is a splendid place for the apiary, where the bees can build up on the first nectar in the spring, and the blossoms have the benefit of the bees' visits. — John W. Love in Countryside Magazine.

—Among the readers of this newspaper's classified columns are possible buyers for any desirable real estate in this city

SINCE WAR BEGAN 1,475 SHIPS HAVE BEEN SUNK

Represent 3,324,719 Tons, or 6 Per Cent of World's Shipping.

The Bureau Veritas (the French Lloyd's Shipping News) has just issued the statistics of all merchant ships sunk or seized from the beginning of the war until the end of April, 1916. The losses amount to 6 per cent of the world's shipping if the total of shipping, sail and steam, is placed at 50,000,000 tons. The totals given are:

1,204 steamships ..... 3,134,790 tons
271 sailing vessels ..... 189,929 tons
Making 1,475 ships and 3,324,719 tons.
Neutrals have lost 180 ships (247,427 tons).

The losses among the entente allies have been:

			Tons.
British	543	steamships	1,422,253
	98	sailing vessels	24,346
French	45	steamships	121,612
	18	sailing vessels	26,375
Russian	15	steamships	34,255
	10	sailing vessels	9,338
Italian	18	steamships	50,372
	3	sailing vessels	2,725
Belgian	11	steamships	22,938
	1	sailing vessel	2,208
Japanese	3	steamships	9,128
Portuguese	1	steamship	623

The losses of the central powers have been:

	Ships.	Tons.
Germany	441	1,703,467
Austria	49	173,217
Turkey	36	76,851

Great Britain's loss represents 7 per cent of her total tonnage, while Germany has lost nearly 25 per cent. Many of the ships that Germany has lost have been added to the mercantile fleet of the allies, while those Germany has destroyed have become utter losses. More than 795,000 tons of German shipping have passed under other flags, thirty-three ships of 162,750 tons by sale to Americans and others by capture or seizure to the entente allies. England has thus acquired 126 steamships (490,032 tons), France eight steamships (19,095 tons), Japan four (11,306 tons), and Russia fifty-one (90,598 tons).

SPORT TOPICS

Raking 'Em Over

By "JINKS"

HITTING ABILITY COUNTS.

The American League is considered far superior to the National in hitting, but figures do not show it. True, fellows like Cobb, Jackson and Speaker stand out so prominently that their marks are taken as an indicative of the general showing of the league. The American circuit, collectively, is lower in hitting this year than at any time during its existence. Speaker, Cobb and Jackson are the greatest hitters of modern baseball. They form a class that other players cannot hope to attain. These three have an average of .350 or better, but when the next regular is considered, with a percentage of .310, the general average falls below the National. There have been great hitters in baseball, but under the revised rules, and new ones are added each year, it is more difficult to get the bigger figures. Had Cobb, Speaker and Jackson batted in the olden days, under old rules, they would have scampered around the .500 figure. Honus Wagner is the only modern National Leaguer who can be compared with this "Big Three."

• • • • • •

HIGH COST OF LIVING.

The announcement that Manager Jim Scott, of the Tabs, is to raise the price of grandstand seats at Avon Oval may or may not be greeted with enthusiasm by local fans. But Manager Scott has been forced by necessity to take this action. It is not that the club needs funds, but some sort of distinguishing mark must be employed to relieve the unfairness that now seems to exist. One fan pays fifteen cents for a seat and his friend, who comes a little later, pays fifteen cents to stand. Of course the second gentleman should arrive on time, but let us assume that he did not. When he goes to the game on Sunday he will find a twenty-five cent seat waiting for him. For it is generally known that not all fans will pay out twenty-five cents for a seat. Not while there is standing room.

• • • • • •

EMPLOY LOCAL TALENT.

Several managers of baseball teams in this city seem to believe that there is nothing valuable about "local" talent. When a big game is carded these managers go outside of the city for their material and it is not always that this talent proves successful. But, of course, there is no law in the land to prevent any manager securing all the outside talent he can get. Still there is one objection to so doing. If the title of champion is annexed by this "outside" combination, there can be no exultation on the part of the manager who secured the players.

• • • • • •

PRINCETON PREPAREDNESS.

By the shores of Lake Minnewaska, in the wilds of Ulster county, miles from a railroad and other distractions of civilization, thirty-five Princeton football players reported for practice. It was the first response to the call of Speedy Rush, and the turnout, both in quality and quantity, pleased the coaches.

• • • • • •

"The senior national A. A. U. championships can take their place with the pageant as one of the two big successful features of the 250th anniversary celebration—measuring success, of course, by the enjoyment which a large number of people secured and not by the financial returns," says the Newark Evening News in an editorial. Continuing the News says, "The crowd was the largest that has ever attended any sporting event in Newark. Fully 30,000 were there. The bike track one year had about 16,000 during a world's championship race, the Federal League opening in Harrison drew about 15,000, and there have been one or two horse racing meets which have drawn about 15,000. With the exception of the pageant, it was probably one of the largest crowds that has ever gathered for a single attraction in this city. Parades are also excepted, of course. It was an impressive sight. The grandstand was packed. Persons sat in the aisles. People overflowed from the boxes along the inside railing of the track and the hillside east of the grandstand was a solid, moving mass of faces. Around the railings outside of the half-mile racetrack was an unbroken ring of automobiles, and inside of the main inclosure was an army of officials who displayed their badges and obstructed the view of those who had paid for seats. Those who worked though, worked well, so the superfluous ones can be pardoned. From a sporting point of view the meet was a wonder. The conditions were ideal. The air was still and warm and perfectly clear. Six new records were made. Four had been smashed the preceding days. This is an astonishing performance."

FOOTBALL ELEVEN ORGANIZED BY TROOP D WILL CHALLENGE HOLY CROSS TO SERIES

Plainfielders on Border Form Strong Combination — Jack Caulfield, Holy Cross Star, Will Play Left End—"Doc" Doyle Will Be Communicated With at Once—Series Would Be Popular.

By JAMES J. McNAMEE

Douglas, Ariz., Sept. 9.—Although several of the units have purchased footballs and are chasing the pigskins around the parade ground each evening, Troop D is the first to form an eleven to take part in the inter-unit gridiron league which will be started in the near future. All of the outfits will probably enter teams on the circuit and it is expected that the officers will donate a trophy as an incentive to keen competition.

Following is the lineup of the Plainfield team: Centers, Roger Mellick and James Fleming; right guards, Staats and James; right tackles, Alpers, Walker, Ralli and Sickler; left ends, Ivins, Caulfield, Earle and Robbins; right ends, Gallagher and Hibbard; halfbacks, Van Deventer, Rowland, New Stevenson, Powers and Cady; quarterbacks, Cox and Cherry; fullbacks, Ransome and Effenger.

The above is a list of the most likely candidates and these will be given a vote in the selection of a captain in the near future and hard drilling will be the order from now on. The evenings are fairly cool, thus affording an hour or two each night for practise.

Providing the unit is mustered out before Thanksgiving the pigskin stars are planning to challenge Holy Cross to a series of games upon their return to Plainfield. The management of the Plainfield team will be communicated with immediately with a view to making him understand the importance of such an engagement as a drawing card.

League Limelight

NOTE—Short, snappy articles relative to the personality, popularity and prowess of each of the many baseball players in this city will appear in the "Sport Topics" daily. This department is conducted by the sporting editor, who welcomes suggestions.

JOE MORLEY.

It is not generally considered that the Farmer baseball team is of league caliber. But one cannot get away from the fact that there is at least one baseball player on the club's roster. Joe Morley is the gentleman to whom we have reference just now.

It is a difficult task for one to endeavor to name Joe's favorite position. He has played at second and has done considerable catching. In addition, he can pitch. Being, as he is, an all around baseball player, Joseph is invaluable to his team. It was his clever work that kept the outfit in the league and it is expected that it will be his prowess that will keep the Baptists in the running next year. It is reported that he will play with the Firsts next season.

There is a congenial air about Morley and one cannot help but admire his ways. Although always eager to fight for victory, he is cool-headed and will listen to reason. All fans agree that Joe Morley is one of the best all around baseball artists in this vicinity.

MAJOR LEAGUE STANDING.

Results in National League.

New York, 3; Cincinnati, 2.
Brooklyn, 3; Pittsbugr, 0 (1st game).
Pittsburgh, 2; Brooklyn, 1 (2d game).
Philadelphia, 4; St. Louis, 3.
Boston, 1; Chicago, 0 (1st game).
Bostons, 3; Chicago, 3 (2d game; tie; 13 innings).

Standing in National League.

	W.	L.	P. C.
Brooklyn	78	53	.595
Philadelphia	76	53	.589
Boston	73	54	.575
New York	65	62	.512
Pittsburg	63	70	.474
Chicago	61	74	.452
St. Louis	58	78	.426
Cincinnati	53	83	.390

National League Games Today.

Cincinnati at New York (two games).
Pittsburg in Brooklyn.
Chicago in Boston (two games).
St. Louis in Philadelphia (two games).

Results in American League.

Washington, 4; Boston, 3 (10 innings).
Detroit, 10; Cleveland, 2.
St. Louis, 5; Chicago, 3.

Standing in American League.

	W.	L.	P. C.
Boston	78	57	.578
Detroit	79	59	.572
Chicago	77	60	.562
New York	71	64	.526
St. Louis	72	66	.522
Washington	68	66	.507
Cleveland	69	69	.500
Philadelphia	30	103	.226

American League Games Today.

New York in Detroit.
Philadelphia in Cleveland.
St. Louis in Chicago.

YANKEES WIN.

The New York Americans won yesterday afternoon, 9 to 7, from the Columbus American Association team in a loosely played game of ten innings. New York made fourteen hits and seven errors and Columbus (A. A.) ten hits and four errors. Love, Buckles, Cantwell and Alexander composed the Yankees' battery.

OTHER SPORTING NEWS ON PAGE FOUR.

—A good many of the readers of this newspaper are "probable buyers" of your property. Do they know that it's for sale?

Tell Dad You Want a Bicycle For School, Then Come to

George L. Simon's
179 North Ave
Opp. Depot.
EXPERT REPAIRING.

BILL DANIELS WILL HELP RED AND BLUE

P. H. S. Athlete's Return From the Border Heralded With Joy.

Williams Daniels, who departed for the border as a cook in Troop D, started for home the day before yesterday, having been released as a result of an order regarding colored cooks. Bill, undoubtedly, will return to school on October 2.

The loss of Daniels would have been felt severely by the Red and Blue football eleven and his return to the fold will be greeted with joy by Coach Ralph S. Patch. In addition to being of much service to the football squad, Daniels will be a tower of strength to the track team. He and Wilson Field are expected to put the Red and Blue track team on the map.

Leslie Kingslow, another Plainfield High School lad, will return home with Daniels. Leslie is not an athlete, but his return will be greeted with enthusiasm just the same.

JACK MARTIN MAY MANAGE FROM BENCH

At Present Jack is Trying Out Some New Talent.

Jack Martin, the local boy who is leading the Milwaukee baseball team, is now a bench manager. At least, Jack is warming the boards just at present.

It is said that Martin is experimenting with new talent and that he expects to retain the job of manager for at least one more season. Stutz is being used at second base, while Stow, a new man, has been playing in shortfield. Each of these two lads has been doing well and Manager Martin hopes that he can resurrect the Brewer machine. His will be some task. And he knows it.

OTHER SPORTING NEWS ON PAGE FOUR.

LOCAL ATHLETES TO ENTER COLLEGE SOON

Plainfield and North Plainfield Lads to Depart in a Few Days.

In a few days Plainfield and North Plainfield boys will be departing for the various colleges and universities. Some of the fellows have already gone.

Ralph Runyon, the former Plainfield High School vaulter, will resume his studies at Penn State, as will Craig Blair, also a former P. H. S. track man. Leroy Apgar will enter Lehigh University and will undoubtedly make a place on the baseball team. Richard Borden will enter Colgate, where it is highly probable that he will take a prominent part in elocutionary work. Jim Noonan, an athlete, will start his studies at Georgetown in a few days. Marty McDonough, of North Plainfield, will also enter Georgeton. Francis McDonough will be enrolled as a student at the Catholic University. Warren Townley expects to enter Carnegie Institute. Gerald Linke will, in all probability, begin his studies at Annapolis.

WOMEN'S "MET" GOLF TOURNEY RESUMES PLAY

Englewood and Glen Ridge won from Cranford and Hackensack respectively in the team competition under the auspices of the Women's Metropolitan Golf Association yesterday. Englewood had a strong side out with Miss Georgianna M. Bishop, formerly national and metropolitan title holder, in the lead, Miss Bishop brought in 2 points and Miss Gertrude Pickhardt, playing last, added three more, so that Cranford was defeated 5 to 1. Mrs. T. Stephens made the long point for the losers.

In the match between Glen Ridge and Hackensack Mrs. E. C. Koempel and Mrs. John Sands scored for Glen Ridge and Mrs. T. H. Thomas and Mrs. C. F. Uebelacker for Hackensack. The latter club was defeated 4 to 3.

The teams representing this city and Arcola did not compete.

—Press want ads. pay.

Let us Stock your Cellar With
WINES LIQUORS WHISKIES
of selected vintages, and
Ballantine's Famous Newark ALES & BEERS

Eastern Bottling Co.
SECOND ST. & CENTRAL AVE
PLAINFIELD, N.J.

Every order receives most careful attention.

Prompt Deliveries

DANGEROUS

to be without automobile insurance. A policy from this office covers everything.

Auto fire 75c.

REAL ESTATE LOANS RENTS

GEO. M. CLARKE CO. Babcock Bldg. Telephone 203 Plainfield.
INSURANCE OF ALL KINDS.

DO NOT CONDEMN YOUR CAR

because it gets out of order. All machinery is subject to a breakdown, you know. Possibly it only needs adjustment. However, bring it to us; we'll look it over. If it's a simple matter of adjustment, or if it needs repairing, we'll do it for a moderate cost.

Automobiles repainted.

MARTIN AUTOMOBILE CO
304-312 Park Ave. 'Phone 130

They offer you the charm of Virginia's sunshine

The golden tobacco leaf that ripens 'neath the bright, sunny skies of Virginia is held by experts to be the finest-quality cigarette tobacco on earth.

It is this self-same highest-grade Virginia tobacco that is in Piedmonts—they're ALL Virginia! Mellow as Virginia's own sunshine.

Learn what Piedmonts can give you in cigarette enjoyment—that lively zest called *character*, which belongs to Virginia tobacco *alone*.

VIRGINIA TOBACCO PAYS NO DUTY—ALL THE VALUE IS IN THE CIGARETTE.

"A package of Piedmonts, please."

Liggett & Myers Tobacco Co.

An ALL Virginia cigarette—
Piedmont
The Cigarette of Quality
10 for 5¢
Also Packed 20 for 10¢

An old-time Virginia garden where, in the early Settlement days, tobacco was planted.

NOTE:—The handy slide box and the foil wrapping protect the cigarettes and keep them fresh—so that the last Piedmont is in as good condition as the first.

SCOOP THE CUB REPORTER — THERE'S SUCH A THING AS BEING TOO SANITARY — BY "LOP"

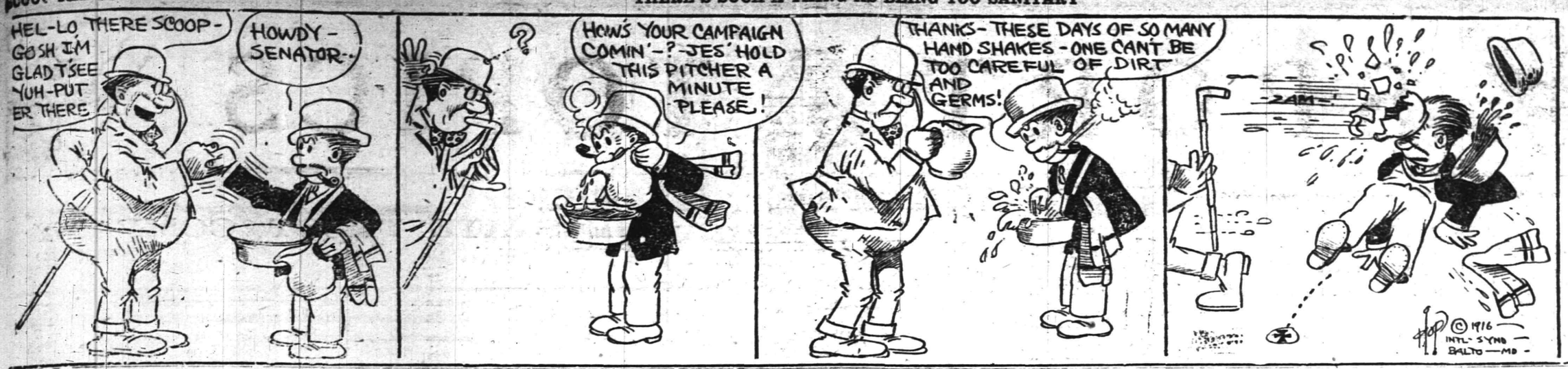

Mono Storage

Warehouse

North Avenue

Opp. Freight House

125 East Front Street

SPECIAL NOTICE.

Classified ads inserted in the Press may be placed in the Elizabeth Times upon payment of one-half more. For instance, an ad costing forty cents in the Press may be inserted in both papers for sixty cents insuring a circulation of 13,000.

PHONE 3000

WE DO THE REST

CLASSIFIED ADS

Advertisements on this page will be read by a widespread clientele whose well directed purchasing power is unrivalled and which relies upon the dependability of the Plainfield Daily Press advertising. This class of advertising produces astonishing results and opens a new field for the development of many and various lines of business.

THOUSANDS FIND THIS PAGE

Invaluable as a guide to reliable dealers, help and employment.

CLASSIFIED RATES.

One cent a word first insertion, one-half cent a word thereafter. Double charge for capitals. Minimum ten cents. No display type.

The prudent man will have his HEAVY TRANSFER WORK handled by a concern that is specially equipped for this character service.

Machinery, safes, boilers, pianos, structural beams, etc., are handled by us at the minimum of cost, inconvenience, etc.

For prompt, dependable service call on us.

HAND'S EXPRESS CO.

All Seasonable

PLANTS AND CUT FLOWERS

Floral Design Work a Specialty.

Chas. L. Stanley

Store 159 E. Front St. Tel. 928.
Greenhouses and Nurseries, 1126 South Ave. Tel. 381.

Notaries Public.

Notaries public are said to have been appointed by the primitive Christians to collect such facts as were obtainable about the martyrs of the first century. The office afterward took a legal form and had to do with the attesting of deeds and other writings.—New York American.

The Usual Way.

Nodd—Awfully sorry to hear your house burned down. Did you save anything? Todd—Oh, yes! After some very lively work we succeeded in getting out all the things we didn't want.

A. M. KUNYON & SON,
UNDERTAKERS
402 Park Ave. Telephone No. 40
Office open day and night.
Office of Hillside Cemetery.
New York Office 14 East 38th Street
Telephone Call 8341 Murray Hill
New York Embalmers' License 4699
New York State Registered License Undertakers No. 315.

PRACTICAL HEALTH HINT.

Typhoid Fever.

The question: Who should be vaccinated against typhoid fever? has recently been answered by a noted physician of this country. He says all who come under the following heads should be vaccinated against typhoid, as their positions largely increase their chances for contracting it: Drummers and railroad men; all vacationists, especially campers; people who travel much; practicing physicians and nurses; all people who live in towns and small cities; people who live in the country; people who live in a town or community where typhoid is epidemic; people who eat at various hotels and restaurants; people who have no means of knowing whether their food has been free from flies and filth, and finally all people who have not big bank accounts or who have loved ones dependent on them. The doctor does not say as much, but he evidently means to include the whole world, for fear somebody will willfully be left out.

Another doctor who does not want to be responsible for any person's remaining unvaccinated and contracting typhoid fever and perhaps dying says that there are only two classes of people whom he does not advise to take the treatment—the dead and those who have already been vaccinated.

AUCTIONEERS.

THE LEADING AUCTIONEERS

W. A. SCHORB & CO.

Also Dealers in Second Hand Furniture—Bought and Sold.
120 Madison Av., Jackson Bldg.
Telephone 2206.

WEALTHY?
HEALTH IS WEALTH
Chiropractic Adjustments
ARE THE ROAD TO HEALTH
O. U. SINGER, Chiropractor
Lady Attendant. 234 PARK AVE.

Established 1872.
P. CASEY & SON
Undertakers and Embalmers.
Office 100 North Ave | Telephone 2351 | Residence 417 W. 3rd St
N Y Office: 10 E. 22nd St. Tel. 2094 Gramercy

L. L. MANNING & SON
STEAM GRANITE WORKS
Corner Central Ave. and West Front St
Opp. First Baptist Church. 'Phone 838-J

SPECIAL SALE
—OF—
NURSERY STOCK
COMMENCING OCTOBER 1.
Keep Your Eye On this Adv.
FORRISTEL NURSERY
Successor to
BELLEVIEW AVE. NURSERY CO.
W. H. Forristel, Manager.
Tel. 1349.

★B.P.O.E. 885★

Next Meeting

WEDNESDAY NIGHT,

SEPTEMBER 13

DIED.

BEEKMAN—On Monday, September 11, 1916, John Vandeveer Beekman.

Services at his late residence 216 West Eighth street on Thursday morning September 14 at 11:30 o'clock. Interment in Green-Wood Cemetery, Brooklyn, N. Y. 9 12 2

NOTICE TO THE PUBLIC.

HAVE you tried our special 15c and 25c meals. The best in the city for the money. Home-made soup. Try our service. Clark's restaurant, 115 Watchung avenue. 6 16 3mo

WANTED—100 ladies and gentlemen to try the noon-day luncheon at the Kensington Hotel. The best in town for 35 cents. "Prompt and courteous service" is our motto. Try us. 6 9 1y

T. A. MOORE
UNDERTAKER
612 E Sixth St.
Tel. 741-R

AUCTION SALE

THURSDAY, SEPTEMBER 14, at 648 West Front St., at 1:30 sharp, consisting of the following goods, all in first class condition: Living-room table chairs, fancy rockers, gas lamp, music cabinet, golden oak sectional bookcase and set of books, rugs 9x12 and 6x9, and small rugs, fine golden oak dining-room buffet, round table, china closet and leather seated chairs; this set as good as new; mission hall seat hat rack and table hall chair, divan, brass and enameled beds, springs and mattress, golden oak dressers and wash stands, porch swing and chairs, linoleum, ice box, kitchen table and chairs, blue flame oil stove, dishes, pots and pans. Office furniture—Roll top desk and chair, index filing cabinet, letter filing cabinet, capacity 20,000 letters, and other office cabinets; these and other goods too numerous to mention will be sold without reserve. Owner leaving town. Main Line trolley passes door. Terms, cash.

D. GAVIN, Clerk. W. A. SCHORB, Auctioneer. 9 11 3

Estab. 1868. Tel. 2354
J. J. & C. A. HIGGINS
UNDERTAKERS
Private Funeral Chapel
109-111 West Fourth Street
Auto Cortege for Long Distance

SITUATION WANTED—MALE.

YOUNG professional man desires position during summer months; clerical or outdoor work. Address "Professional," care Press. 6 28 tf

DRESSMAKER.

DRESSMAKER—Evening and dinner gowns a specialty; will engage by the day or by the week in private families. Address A. B. Bouldin, 607 West Fourth street. 9 6 7

MACHINIST.

PRACTICAL machinist and engineer; expert automobile repairing; automobile axles and gears. Work promptly done. 'Phone 2435. C. F. Fulmer, 703 South avenue. 6 20 1y

HORSE SHOEING.

SHOEING horses is our business. We know how—experts in this line. All work guaranteed. A trial will convince you. Martin & Kearns, rear 34 Somerset street; 'Phone 2339. 6 10 6mo

AUTO SUPPLIES.

YOU have tried the rest; now try the best. Sole agent for Knight and Blackstone tires; also the Silver King and Burtley guaranteed red tubes. John R. Cline, 158 East Second street. 'Phone 265. Expert auto repairing. 6 6 4mo

CLEANING AND PRESSING.

WHO'S your cleaner? Cleaning and pressing is my business. I know how. I clean your clothes clean. A. Brandt, 113 Madison avenue. Free delivery. 'Phone 1999. 6 21 3mo

THERMO WATER HEATER.

THERMO burns gas upon an entirely new principal, consuming its own products of combustion, eliminating all poisonous gases and burning 95 per cent. of air, and only 5 per cent. gas. Thermo Burner lives on what other burners waste, 100 per cent. efficiency. Winn & Higgins, plumbing, heating and tinning, 130 Watchung avenue, corner Second street. 6 15 1y

STORAGE BATTERIES.

WILLARD STORAGE batteries for service and satisfaction. The Willard batteries have stood the test the world over. Plainfield Storage Battery Company at Stryker's Garage. 6 3 1y

FOR SALE OR TO LET.

HOUSES for sale or to let; lots for sale in Plainfield or Scotch Plains. All kinds of insurance also. R. E. Myers, 208 Watchung avenue; 'phone 2693. 6 8 6mo

HELP WANTED—FEMALE.

WANTED—Neat white girl for cooking and downstairs work. Call Mrs. A. R. Stevens, 933 Grant avenue. 7 25 tf

OPERATORS WANTED; ALSO LEARNERS, HIGHEST WAGES PAID WHILE LEARNING; RAPID ADVANCEMENT; STEADY WORK. HECHT & CO., 318 WEST FRONT STREET. 9 6 tf

WANTED—Laundress. 134 Crescent avenue, Mrs. Waldorf. 9 11 6

WANTED—Competent white cook, call at 21 Myrtle avenue. 9 12 3

WANTED—White girl as cook and laundress in family of three. Apply J. H., care Daily Press. 9 12 3

WANTED — General housework girl, three in family. Address 168 Grove street. Tel. 448-W. 9 13 3

WANTED—White girl to do cooking and housework; three in family and nurse; only those with good references need apply; good wages. Wells, 802 Hillside avenue. 9 13 tf

WANTED—Experienced colored waitress, must have personal references. 313 Franklin place. 9 13 3

WANTED—Good chambermaid, waitress, good references required. 313 Franklin place. 9 13 3

WANTED — Amateur actresses, singers and dancers, at once; strictly legitimate proposition; also professional singers. Apply Manager, Proctor's East Jersey Street Theatre, Elizabeth, N. J. 8 16 tf

WANTED—White woman general housework. Apply 142 East Fifth street. 8 12 tf

25 OPERATORS, also learners; paid while learning; steady work; good pay. Schiller Bros., 320 West Front street. Look for name on door. 8 15 1mo

MONEY TO LOAN

MONEY TO LOAN on bond and mortgage. J. T. Vail. tf

MONEY TO LOAN—First mortgage security; property centrally located. L. A. Clement, attorney, Babcock building. 3 9 tf

$1,200 at 6%. Bond and mortgage upon satisfactoy security. Apply Arthur Murphy, attorney, 149 North avenue. 9 13 3

MORTGAGE loans negotiated. Apply Wm. A. Coddington, Stirling Building. 6 12 tf

MONEY TO LOAN on mortgage. H. R. Linbarger, 197 North avenue; 'phone 955. tf

MONEY TO LOAN on mortgage. Manning & Curtis, 106 Depot Park. tf

MONEY TO LOAN on bond and mortgage. Mulford, opp. depot. tf

SHOE REPAIRING.

SHOE REPAIRING—First class shoe repairing done while you wait Old shoes made to look like new. All work guaranteed. Plainfield Shoe Repairing Co., 308 Watchung avenue. 6 2 4mo

THE BEST in shoe repairing at a small price. Repairing done by Electric machine. All work guaranteed. Shines 5c. Dan Brunnetti, 815, opp. Grant avenue station. 6 23 3mo

THE SPHAGETTI MAN.

THE handiest store in town for any eatables you desire. Open 6 a. m. to 12 p. m. A delicatessen department with the most delicious articles; sandwiches made to order; fruit and confectionery. J. Lopresti, 405 Watchung avenue. Now enlarging my store. 6 13 3mo

EMPLOYMENT AGENCIES.

MRS. KELLER'S Employment Agency, 22 Somerset place, all nationalities. 'Phone 1724. tf

SITUATION WANTED—FEMALE.

WHITE woman wants laundry work or housecleaning. 20 Johanis place. 9 11 3

MISCELLANEOUS.

TIRES and tubes repaired and vulvanized; improved methods; prices right; work guaranteed. Rear, 15 Somerset street. 6 19 tf

WHY NOT brighten up your home? We have a full line of gas and electric portables, showers, domes, semi-indirects, store fixtures and gas and electric supplies, at the lowest prices in the city. Naylor & Naylor, 128 North avenue. 12 13 tf

PLAINFIELD House Cleaning Co.—Houses cleaned, hardwood floors cleaned and waxed. No. 321 Park avenue (upstairs). 9 2 12

TIRES! TIRES!
Hardman non-skid, 30x3½, 11.25; United States, 3x3, $6.00; United States tubes, 30x3, $1.50; Gulf Supreme Oil, 30 cents gallon. Ford Taxi Company, 159 North avenue. 7 12 tf

GLAZING in all its branches. Old mirrors resilvered, plate glass fronts set, auto windshields a specialty. Work guaranteed. S. Shrager, 121 Madison avenue. 6 10 3mo

INSURANCE—ALL BRANCHES. AGENT FOR NATIONAL SURETY CO. J. T. VAIL. tf

AUTOMOBILE REPAIRING, ETC.

AUTOMOBILE painting and trimming auto tops at prices that will suit you. Automobile lettering a specialty. Estimates cheerfully given. A. A. King, 29-31 Somerset street. 'Phone 2330-M. 6 6 1y

ARLINGTON GARAGE—All kinds of repairing done promptly. Motorcycle repairing a specialty. Our prices are reasonable. Clark & Carman, 1090 Arlington avenue. 6 17 1y

AUTOMOBILES washed while you wait. Washing autos is my business. I know how. My prices are reasonable. A trial will convince you. John Hurley, 150 East Fourth street. 6 2 4mo

ROOMS AND BOARD.

FINE old American home, large grounds, beautiful location, near station, connecting single rooms, with bath; excellent home table board. Mrs. Berrien, 107 West Seventh street. 9 8 tf

TO LET—Rooms, with board. 143 Crescent avenue. 9 13 tf

ROOMS and board. Mrs. A. L. Waldorf, 134 Crescent avenue. 8 17 1mo

HELP WANTED—MALE OR FEMALE.

WANTED—Canvassers; state experience and references; good money for right party. Address W. C., care Daily Press. 3 22 tf

CONTRACTING.

GENERAL sewer contracting and cesspool building. Estimates cheerfully furnished. All work promptly attended to. M. Mango, 320 Richmond street; 'Phone 663. 6 15 6mo

GENERAL contracting of tinning and roofing. Sheet iron and metal worker. Furnaces set and repaired. Conrad Jacobson, 441 West Third street; 'Phone 1065-W. 6 16 3mo

EXPRESS AND TRUCKING.

For express and general trucking, ring up 2506—George Donovan—60 Pearl street. Prompt and careful service at moderate charges. A trial will convince you. 9 9 3mo

TYPEWRITERS.

FOR RENT—All makes. We sell the very best quality of guaranteed rebuilt typewriters at less than New York prices. Repairing. Howard W. Boise, 138 North avenue. 6 10 1y

MOTOR VANS.

"KEEP MOVING," that's my motto. Three large motor vans at your service for local and long distance hauling. 'Phone 641-J. Henry Wierenga, 421 East Fifth street. 6 3 4mo

AUTOMOBILE TO HIRE.

ANYONE can afford to ride in an auto. Five passenger, comfortable touring car for $2 an hour. Special rates for trips. 'Phone 181. 6 24 tf

REAL ESTATE FOR SALE.

BUSINESS PROPERTY AT AUCTION—The property at Nos. 312-316 Liberty St. will be sold at auction on Monday, Sept. 18, at 2 o'clock p. m. The property contains two large stores, two improved flats, and barn; size of lot 60x150; rental about $1,000 per year; the present owner is selling on account of lack of time to give it proper attention. A first class income investment for the right party. Terms, 10% on day of sale; balance in 30 days. George York, auctioneer. 9 5 10

LOTS FOR SALE—Clinton avenue and Fourth street—Choicest lots in Plainfield; streets macadamized, flagged and curbed; $50 cash secures any lot, balance terms to suit, or will take back mortgage at 4 per cent. interest. Will help you build. Den. J. Galbraith, 605 Darrow avenue. 5 9 tf

FOR SALE—300 building lots on installments, five dollars down, other payments to be arranged. I also have a few houses that can be bought on easy payments. M. F. Gano, 319 Watchung avenue. 6 2 tf

INCOME property for sale, good paying investment. Address Investment, care of Press. 4 16 tf

FOR SALE.

FOR SALE—New and second-hand lumber, blinds, trim, sash, moldings, 2x10, 2x8, 2x4 in part or whole. Address Llumber, Press office, or 'Phone 969-M. 8 26 tf

FOR SALE—5 year old horse, well broken, is good road horse. Apply 805 North avenue. 9 11 3

FOR SALE—cheap, two hot air furnaces. Apply Mrs. A. L. Waldorf, 134 Crescent avenue. 9 11 6

STOVE, double heater, 1 brass hod and fire set, four pairs cretonne curtains and two fine engravings. These goods in first class condition. Apply 761 Kensington avenue. 9 13 2

FOR SALE—Good coat suit and shoes. 5½-D; cost $5.50, will sell for $3. Address Good Condition, care Daily Press. 8 25 tf

FOR SALE—Cedar wood for fences, arbors, rustic work, etc. John Mobus, P. O. Box 320, City; 'Phone 2538-J. 4 1 tf

FINE celery plants. Thomas Mair, Mountain avenue, near Leland avenue. 8 11 tf

LOST AND FOUND.

LOST—On Friday, black Angora cat. If found return to 525 West Seventh street. 9 12 2

LOST—Pair of nose glasses in case, marked Leo Slonim. Call 3,000 or 1176-J. 9 12 tf

FOUND—A way to attract the attention of hundreds of job hunters, property buyers and house renters. Try the Plainfield Daily Press classified columns. 8 19 tf

MOTORCYCLES AND BICYCLES.

GENERAL repairing of motorcycles and bicycles. Rubber tires put on baby carriages. Work done promptly and guaranteed. Complete line of bicycle sundries. L. Zeisel, 222 West Front street (two doors from Proctor's). 6 10 3mo

MERCHANT TAILORING.

HIGH-CLASS ladies' and gents merchant tailored suits at popular prices. Workmanship guaranteed. Cleaning, pressing and repairing. M. Farina, 963 West Third street. 6 23 3m

LADIES' and gents' merchant tailoring, cleaning and pressing. Work called for and delivered. Special rates on monthly contracts. C. Parrella, 702 West Third street, 'Phone 1796. 6 16 3mo

SITUATION WANTED—MALE.

EXPERIENCED chauffeur would like position in private family. Address Chauffeur, care Press. 9 13 2

AUTOMOBILES FOR SALE.

UP-TO-DATE 4 passenger torpedo type roadster, like new. Address New Tire, care Daily Press.

FOR RENT.

TO LET—Furnished rooms; $3 per week. 822 Second place. 9 8 6

FOR RENT—Modern six-room house and bath, all improvements; city water, gas, etc. Apply 23 Vine street. 9 1 tf

230 EAST SEVENTH ST.—Handsomely furnished room, second floor, hot and cold water, large closets, to rent with first class board. Table guests accommodated. 9 11 6

FOUR room flat to let with improvements. Callahan & Son, 300 Richmond street. 9 13 tf

EXCLUSIVE, furnished, cuisine, house in best residential part of city; limited number of boarders desired. Address Shannte, care Daily Press. 9 12 14

FLAT TO LET—7 rooms and bath; all improvements. Charles Sheelen, Fanwood, N. J. 9 12 6

HOUSE—8 rooms and bath, all improvements; Mountain avenue; rent $30; low price to a buyer. Apply Alfred Seidel, 120 Park avenue. 9 12 tf

DWELLING—$25 a month and water rent; 7 rooms and bath. Attic and cement floored basement. Large rear yard. Telephone 1116-J. 9 11 tf

FURNISHED room with alcove for light housekeeping. 409 East Fifth street. 9 11 6

MOVING PICTURE OR STEREOPTICON SHEET FOR RENT, big enough for the largest hall. Apply Daily Press office.

HELP WANTED—MALE.

APPRENTICES wanted. Apply C. W. Krausse Sons, Inc., 23 Vine street. 9 11 tf

WANTED—ONE HUNDRED MEN, LABORERS OR MECHANICS. STEADY WORK. GOOD PAY. APPLY INDIA RUBBER COMPANY, NEW BRUNSWICK. 9 11 6

BRIGHT intelligent boy wanted for office work. Answer in own hand-writing and state any experience you may have had, also what schooling. Address Box 112, care Press. 9 13 3

WANTED—Experienced butcher to help out Fridays and Saturdays. Apply 94 Somerset street. 9 13 3

COLORED laborers; 30c per hour, steady work. Rushmore, Belvidere avenue and Putnam. 9 11 3

SEXTON wanted, white man, familiar with steam heating. Adress Sexon, care Daily Press. 9 11 3

WANTED—Cabinet maker, carpenter or helper. Apply J. D. Louizeaux Lumber Company's Mill, Rock avenue. 9 12 tf

MACHINISTS—We require the services of floor hands capable of erecting p i ting presses. Also first class lathe hands; both day and night shifts. Walter Scott & Co. 9 12 3

WANTED—Amateur actors, singers and dancers, at once; strictly legitimate proposition; also professional singers. Apply Manager, Proctor's East Jersey Street Theatre, Elizabeth, N. J. 8 16 tf

PLANING mill hands and cabinet workers. Standard Aero Co., 768 North avenue. 6 15 tf

TINNING.

LET us figure on your next job of tinning. First-class work. Prices reasonable. Leader and sheet metal work. Estimates cheerfully furnished. Voehl & Waldron, 224 East Front St.; 'Phone 1987. 6 10 3mo

THINGS ELECTRICAL.

THESE long evenings consume more electricity for lighting. Now is the time to equip your house with National Mazda lamps. Ryder & Graves Elec. Co., 'phone 1789. 116 North avenue. 6 10 6mo

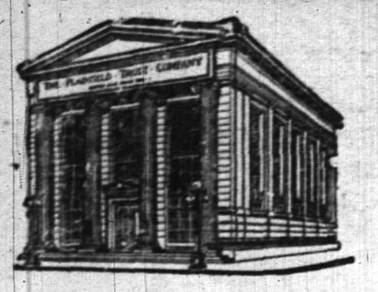

The Fall Season Suggests

That you transfer that New York checking account to this strong local institution;

That you rent the safe deposit box that is waiting for you in our massive steel vault;

That you add your name to the list of thrifty savers enrolled in our Special Department.

A Cordial Welcome Awaits You at

The Plainfield Trust Company

Resources $7,000,000.00

Harvey R. Linbarger
REAL ESTATE
INSURANCE
197 NORTH AVENUE.
Opposite Depot. Telephone 955.

Park Ave. and Second St., over State Trust Company.

Robert Newton Crane
Counsellor at Law.
Telephone 1573.
Hours 8:30 a. m. to 5.30 p. m.
8 29 tf

A Plainfield Bank Account

SERVICE

Why not open one now?

We offer 3 and 4% interest and every possible modern banking facility.

We will appreciate an opportunity of going into details.

THE STATE TRUST COMPANY
The bank by the clock 201 Park Avenue

Established 1868.

CHOICE PICTURES, DAINTY MIRRORS AND UNIQUE PICTURE FRAMES.

AT

Swain's
317 W. FRONT STREET, Plainfield, N. J.

Assortment larger than ever and prices very reasonable.

Artists' materials. Regilding, etc.

ORGANIZED 1864.

THE
FIRST NATIONAL BANK OF PLAINFIELD

A COMMERCIAL BANK WITH SAVINGS and SAFE DEPOSIT DEPARTMENTS

FOUR PER CENT INTEREST PAID ON SAVINGS ACCOUNTS

HERMAN'S U. S. ARMY SERVICE BLUCHER

In Tan Willow Calf or Gun Metal. A handsome, snappy shoe on the Orthopedic last, designed by army surgeons. You never saw a shoe like it for wear, comfort and style.

Single sole of Texas unscouredoak, box toe, sole leather counters, every part inspected. Lining of specially tested drill. A solid leather shoe that will give the wear of the civilian shoe that sells for $6. This is one of the shoes Uncle Sam buys for his soldiers. IT'S A WORLD BEATER. See the Army line.

M. ABRAMS
229-233 W. Front St.

TONY LUSARDI, JR.,
Successor to
B. KIVATINOS
Fancy Fruits, Choice Confectionery, Nuts, Cigars, etc. We make a specialty of Olive Oil.
211 W. FRONT ST. Tel. 886-W.

HODGE'S PHARMACY
Y. M. C. A. BUILDING
BELLE MEAD SWEETS
Telephone 62.

Store Open All Day Saturday.

FOR PRESERVING
Royal Granite Steel Ware

is absolutely pure and safe to use and is very moderately priced.

FRUIT JARS, JELLY GLASSES, JAR RINGS, STONE POTS AND JUGS.

Ask to see the new White Crown Vacuum Mason Jar Top, the most successful and sanitary closures yet devised for screw top jars.

For Sale by

Gayle Hardware Co.

General Hardware and House Furnishings.
Tel. No. 398. Front St. and Park Ave

Why Not Now?

Don't wait until frost comes before ordering those necessary new parts for your furnace. There is a shortage of labor in the foundries. There may be strikes. There may be delays from various causes. Frost may come early. We are prepared to take charge of your order right now. Therefore, why wait? DO IT NOW.

You ladies have read of the wonderful new baking utensils—PYREX GLASS. Fireproof, non-absorbent, transparent. Our Housefurnishing Department has stocked them. Just try one of these glass pie plates and get a pie that won't stick to the plate.

STORE CLOSES 12:30 P. M. SATURDAYS UNTIL LABOR DAY.

A. M. GRIFFEN CO.
THE BEST OF EVERYTHING IN HARDWARE.
119-121-123 E. Front St., Plainfield.
Two Phones, 5—6.

WHERE THE SHARKS WON'T GET YOU

Camp Rams Horn
Halsey Island Lake Hopatcong
THOMAS M. MUIR, PROPRIETOR.

Board by the day or week—Finest Cuisine—Good bathing, fishing and boating—All summer sports on the 1916 program.

WRITE FOR PARTICULARS.

EVERYBODY
who wants the best, come to this agency for their insurance.

FREDERICK A. MARTIN CO.
(Successor to Elston M. French and J. C. Pope & Co. Insurance Agency)
171 NORTH AVENUE Telephone 2304
Insurance Mortgages Real Estate
The Oldest Insurance Agency in This City.

Come On Men for Your New Fall Shoes

Come to Van Arsdale's with the firm conviction that we are working for you, not for ourselves.

This attitude on our part helps you to save time and trouble.

We get busy finding you just what you want; we see that you are fitted carefully and properly. We have already seen to it—did that months ago—that here you would get every possible protection against excessive prices and graded down qualities.

Striking new Fall Shoes ready, at $3.00, $3.50, $4.00, $4.50, $5.00, $6.00, $7.00, $8.00.

Van Arsdale's
127 E. Front St.

Automobile Roadster For Sale

One 40 H. P. Premier Roadster, in perfect condition. Engine overhauled and brakes relined three weeks ago. Equipment consists of high tension D U 4 Bosch magneto, multiple batteries, Rayfield carburetor, top, side curtains, trunk, 42 gal. gas tank, 4 new oversize tires (run 950 miles), 3 extra demountable spare rims, 3 extra inner tubes, 3 extra spare tires, full set of tools, Prestolite tank, speedometer, clock, gasoline gauge, reducing mirror on fender slip covers, robes, etc. Car will run 6 to 50 miles an hour on high gear. Demonstration cheerfully given to interested prospective buyers. Price complete with above full equipment $425. Original cost of car $2,900. Owen H. Fleming, 1012 Park avenue, Plainfield, N. J. Tel. 638-W.

AWNINGS
UPHOLSTERING
WINDOW SHADES
Frank G. Wikoff
721 W. Fourth St. Tel 1746.

NEW JERSEY CENTRAL

TRAINS LEAVE PLAINFIELD

For New York—2.10, 3.41, 4.38, 5.08, 5.40, 6.52 (except holidays), 6.27, 6.55, 7.22, 7.26 (except holidays), 7.41, 7.44, 7.55 (except holidays), 7.58, 8.12, 9.30 (except holidays), 9.36, 8.42, 8.59, 9.29, 9.53, 10.26, 11.27 a. m.; 12.12, 12.34, 12.58, 1.49, 2.20, 2.25, 2.39, 2.55, 3.11, 4.01, 4.13, 4.35, 5.39, 6.08, 6.47, 7.41, 8.27, 9.27, 9.30, 10.15, 10.36, 11.43 p. m. Sunday—2.10, 3.41, 5.40, 7.23, 7.58, 8.52, 9.34, 9.40, 10.37, 12.12 p. m., 12.39, 12.58, 1.17, 2.09, 2.15, 2.55, 3.17, 4.29, 5.34, 6.57, 7.14, 8.13, 8.27, 8.35, 8.39, 9.27, 10.20, 10.36 p. m.

For Asbury Park—3.41, 8.12, 11.27 a. m.; (Saturday only) 12.34, 4.01, 4.36, 6.08, 8.27, 11.43 p. m.

For Red Bank only—8.36, 12.34 Saturday only a. m., 3.11 p. m.

For Newark—5.08, 6.27, 6.55, 7.05 (through train to Newark), 7.41, 8.36, 9.29, 9.36, 11.27 a. m., 12.34, 12.58, 1.49, 2.39, 3.11, 4.13, 4.36, 6.08, 6.47, 7.41, 8.27, 9.30, 10.36 p. m. Sunday—7.23, 8.52, 9.34, 10.37 a. m., 12.39, 12.58, 1.17, 2.09, 2.55, 3.17, 4.29, 5.34, 7.14, 8.13, 8.39, 9.27, 10.36 p. m.

For Easton, Bethlehem, Allentown and Mauch Chunk—5.18, *8.20, 9.44, 11.27 a. m., 2.00, 5.44, 6.59 (to Easton) p. m. Sunday—5.19, *9.44, 10.57 a. m., 1.58, 5.44, 7.05 p. m.

For Wilkesbarre and Scranton—5.18, 9.44 a. m., 5.44 p. m. Sunday—5.19, 10.57 a. m., 5.44 p. m.

For Red Bank, Long Branch and Asbury Park, etc.—3.41, 8.12 (Red Bank only), 8.36, 12.34 (Saturday only), 12.58, 3.11 (Red Bank only), 4.01, 4.36, 6.08, 8.27, 11.43 p. m. Sundays—8.52 a. m., 9.40 (Red Bank only), 2.15 (Red Bank only), 3.17, 8.35 p. m.

For Atlantic City—3.41, 8.36 a. m., 12.34 (Saturdays only), 3.11 p. m. Sundays—9.40 a. m., 2.15 p. m.

For Philadelphia—6.38, 7.39, 9.02, 10.43, 11.54 a. m., 12.42, 1.54, 2.45, 4.45, 5.13, 6.47, 8.47, 9.46, 10.45 p. m., 1.20 a. m. Sunday—9.02, 9.39, 9.57, 10.39, 10.43, 11.41 a. m., 12.42, 1.44, 2.45, 3.42, 4.39, 4.45, 4.56, 5.39, 6.39, 6.47, 8.47, 9.46, 10.55, 11.54 p. m., 1.20 a. m.

For Baltimore and Washington—Daily 9.02, 10.43 a. m., 12.42, 2.45, 4.45, 6.47 p. m.

*Except Mauch Chunk.

N. Meyers & Sons
COAL
COKE AND WOOD
Office tel. 1152-W. 121 Watchung Av.
Yard Tel. 1911.

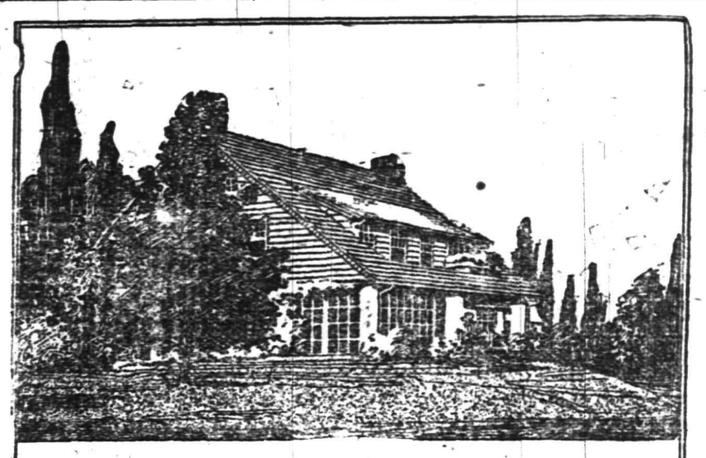

Home Builders

Profit by the experience of three centuries of building in America—use for all exposed surfaces

WHITE PINE

King of structural woods. It does not shrink, swell, crack, twist, warp or rot. Once in place, it "stays put" after years of exposure, even in closest-fitting mitres and in delicate mouldings and carvings.

And it takes paint perfectly.

We carry at all times a complete and carefully selected stock of White Pine and all other desirable lumber.

The safest way to buy building material is to visit our yards—see the stock before you pay for it—benefit by our personal service on the ground—and know you are getting full value for your money. Our reputation guarantees the quality of the goods.

Come in and talk over your building needs with us and let us assist you to satisfaction

J. D. LOIZEAUX LUMBER CO.
PLAINFIELD, N. J.

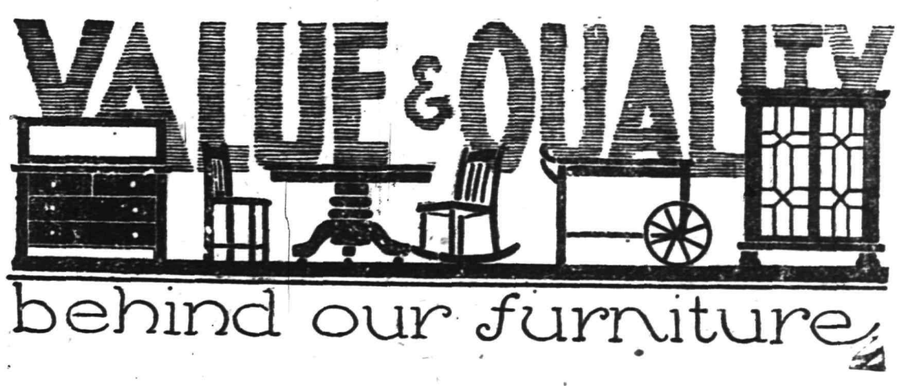

Our New Fall Goods are coming in, many attractive and interesting designs and finishes that are really new. Just look over our display—note the prices; compare the furniture—quality for quality—price for price—with that sold in other stores and you will buy here at the "Lowest-in-the-City Prices."

We have your new rug here also and can fit any room or hall with the best makes in beautiful colorings at our usual lowest prices.

JOHN S. JOHNSTON
SUCCESSOR TO SHIRLEY & JOHNSTON
"The Quality Home Furnisher"
Babcock Building W. Front St. Plainfield

ORGANIZED 1875

The Prudent Merchant Knows

that it is to his advantage to have an account with the City National Bank and have a depositary of strength for his funds—a banking institution which is always alert in looking out for his interest.

Accounts subject to check are invited.

3% Interest on Daily Balances of $500 and above.

CITY NATIONAL BANK
PLAINFIELD, N. J.

No exchange on out-of-town checks. Our checks collectible at par through the Federal Reserve Bank of New York and New York Clearing House.

TAKE PRECAUTIONS
especially at this time of the year.
BED-BUGS ANTS VERMIN
and all other disease carrying insects exterminated scientifically at small cost.
FUMIGATION BY NEW PROCESS
C. & C. EXTERMINATING CO.,
P. O. Box 647, Plainfield, N. J.
'Phone 221

REAL ESTATE INSURANCE
MANNING & CURTIS
106 DEPOT PARK

THE NEW MONMOUTH
Spring Lake Beach, N. J.

An unexcelled hotel directly on Ocean Front, with every attraction for the Summer visitor. Daily concerts and dances. Palm and Tea Rooms overlooking Ocean. Tennis, Golf, Motoring, Riding, Canoeing, Surf Bathing.

CHANDLER BROS. & CO., Brokers.
FRANK F. SHUTE, Mgr.
7 14 f-w-tf

EMPLOYES' HALF-HOLIDAY.
In order that our employes might enjoy a half-holiday during the summer months the Plainfield Daily Press is issued at 1 p. m. on Saturdays.

PLAINFIELD DAILY PRESS

THE WEATHER.
Overcast, with probable showers tonight and Friday; variable winds. Highest yesterday, 81; lowest this morning, 62.

Established May 10, 1887. TEN PAGES PLAINFIELD, NEW JERSEY, THURSDAY, SEPTEMBER 14, 1916. TEN PAGES Two Cents a Copy, $5 a Year

WHY TROOPERS ARE HOMESICK

They Have Tired of Being Insulted and Robbed by Mexicans.

LONG FOR PLAINFIELD

Not Very Holy Soldier Boys, But Men Who Know That They Have Done "Their Bit," and That the Need of Sacrifice No Longer Exists.

(BY JAMES J. MacNAMEE.

Douglas, Ariz., Sept. 8.—Has the two months' stay at the Mexican border been a profitabe one for New Jersey's National Guard and how many of the men now here would voluntarily return if worst comes to worst in the Mexican muddle? These are but two of the questions that high salaried cartoonists, imaginative story writers and irresponsible talksters have been trying to settle in Eastern offices, street corners and common gathering places. The persons trying to solve the issues are the ones who would be the last to cut loose from the apron strings of civil life to serve their country in a crisis that this gave every indication of being. If the cartoonist who sketches the cry-baby soldier boy pleading to be allowed to go back to Mother Jersey or the novelist who ridicules the hardships of a two months' sojourn on the sun baked sands of Arizona only had the opportunity to gather from a day's acquaintanceship with the genuine conditions existing hereabouts, how quickly would their views be changed.

Douglas isn't the Hades it has been pictured by some disgruntled war correspondents, but the surroundings of the soldier element here are just about as far from the ideal class as New Jersey is from Arizona. The Jerseymen have camped, not soldiered, here for two months. They were sent here to settle the Mexican trouble, but the nearest they have gotten to settling any trouble has been to pull the city of Douglas from the depths of bankruptcy to a high financial status. Now they want to go home and Uncle Sam is keeping them in suspense for some reason that is not apparent. Every time the subject of departure is broached in this city it gives rise to a wildcat scare or some similar cry designed to give the government to understand that Douglas feels safer with the border guarded and, incidentally, enjoys figuring on how to give as little as possible for the private's fifty cents a day government wage. There are certain necessities of life which the soldiers must purchase in Douglas, and the merchants here have seen to it that the prices on these articles are fixed in accordance with their importance.

There are some red blooded Americans living as citizens of this Western frontier city through force of circumstances, and these tell us that there are just as many Mexicans in Douglas and Pirtleville, where the New Jersey troops are actually located, as there are in towns of this size across the international boundary. The soldiers are sick and tired of being insulted, jostled and imposed upon by the ill-kept greasers as "spics," as they are known commonly to the white men of this section. The town is fairly infested with the grim coated unshaved Mexicans and they pass up no opportunity to show their hatred of the United States soldier. They are all of the low, ignorant and treacherous class, for there is no middle or higher grade of Mexican living in these parts.

Only last night a group of Mexicans staged a demonstration on the main street of the town here which might have resulted seriously but for the intervention of the military police who are called upon to patrol the entire city twenty-four hours a day. A regular army sergeant was insulted by a sneering, drunken greaser who pointed his finger in a menacing fashion between his eyes. The soldier calmly accepted this slur, well knowing that he would be arrested if he did what he wanted to, but when the Mexican wandered out into the middle of the street and continued his abuse it proved to much for even a soldier. The khaki clad youth rushed at the "spic" and as he did so the half breed reached for his hip pocket, fifty or more Mexicans at the same time swooping down upon the American. The police brought their clubs into play and had soon dispersed the mob, but only after the army sergeant had been in severe danger of losing his life. This is a typical example of the feeling that exists and exhibitions of this nature are common. Scores of Mexicans who hang around the street corners are always ready to come to the rescue of a fellow countryman, providing the attacking force does not appear too formidable. As a race they are cowards and will try nothing unless they are sure of victory.

Many of the stores in Douglas are maintained by Mexicans and nearly every business enterprise in Pirtleville is controlled by this foreign element. The soldier is welcome in their place as long as his money holds out, but after that he is soon made to feel that his presence is no longer desired.

The country resembles in many respects the Mexican nation. The

(Continued on page 8.)

ANNIVERSARY MASS FOR FATHER MILLER

Memory of Late Priest Honored by Impressive Service at St. Joseph's Church.

The Rev. Peter J. Hart, pastor of St. Joseph's church, was the celebrant at the anniversary memorial mass for the late Rev. William H. Miller, held in the borough edifice this morning at 9 o'clock, while the Rev. John Baldwin, chaplain of Mt. St. Mary College, was deacon, and Rev. Thomas Campbell, the subdeacon. The church was filled with parishioners of St. Joseph's as well as many friends of the deceased priest. During the service Mrs. H. G. De Meza presided at the organ, while Mrs. Alfred Seidel, the contralto soloist of the church, sang several selections.

Father Miller died on September 14, 1914, after a lingering illness, borne with remarkable fortitude until the end. He was beloved by all who knew him and was held in the highest esteem by his borough neighbors. Two years before his death the twenty-fifth anniversary of his ordination to the priesthood was observed by a public demonstration arranged by his friends in the Park Club. The present handsome church in North Plainfield is a monument to his effort and it is said that his overzealous ardor in doing good was responsible in no small measure for his breakdown in health.

LOCAL MAN INJURED IN NEW YORK STRIKER'S RIOT

Police Chief Patrick Kiely received a telegram last night from Inspector Faurot, of the New York department, stating that Ditson W. Fairman, of Park and Shrager avenues, this city, had been injured in the disturbances in New York incidental to the strike disturbances. Fairman was taken to the Knickerbocker Hospital for treatment.

When he was able to return to his home after midnight, Fairman said he was a passenger on a car that was attacked by strikers who were trying to get at the motorman and conductor. A general fight resulted in which he was shoved from the car to the roadway.

GEORGE J. F. SKILLMAN WEDS MISS CORNELIUS

The marriage of George J. F. Skillman, signal electrician for the New Jersey Central at Somerville, and Miss Lottie M. Cornelius, of Pen-Argyl, Pa., took place in the parsonage of St. John's church, Somerville, Tuesday night at 9 o'clock. The ceremony was performed by the pastor, Rev. Clarence Sylvester, in the presence of the immediate relatives of the couple. The ceremony was witnessed by Mr. and Mrs. F. S. Derr, of Somerville. Mr. Skillman is the son of Mrs. E. Z. Stalter, of Somerville, and popular with the younger set of that vicinity. He and his bride will make their home there.

PLAN FORMATION OF PHYSICAL CULTURE CLASS

A regular meeting of Abraham Lincoln Chapter, No. 122, I. C. SC. Fraternity of the World, will be held this evening in the "Frat" rooms in the Frost building. At this meeting George A. Keene will be present, and final arrangements will be made relative to forming a class to take up the study of physical development and health culture. All members are urged to be present. The initiation team will also work the degree on candidates tonight.

WANTED—At once, pressman; must be competent and neat. Apply A. F. LaRock, Central Publishing Co., 193 North avenue, Plainfield, N. J.—Adv. 9 14 tf***

EMERGENCY!

By order of the Board of Health, which will be effective until further notice, all hotel keepers, landlords, tenants and householders generally, are hereby requested to report daily to the Board of Health, between the hours of 8 a. m. and 5 p. m., the arrival of all persons from out of town. INCLUDING PLAINFIELD PEOPLE WHO HAVE BEEN ABSENT FROM THE CITY (DAILY COMMUTERS EXCEPTED). Such report should state the name and residence of the person making the report; and also the names and ages of the parties from out of town and the locality from which they came. The report may be made personally at the Board of Health office (No. 104 East Front street), or by telephone (No. 646). The purpose is to place full information at the command of the Board of Health for such inquiry and investigation as it may deem necessary.

N. J. R. CHANDLER,
Health Officer.

GREAT QUEBEC BRIDGE OVER ST. LAWRENCE AND CENTRAL SPAN WHICH FELL

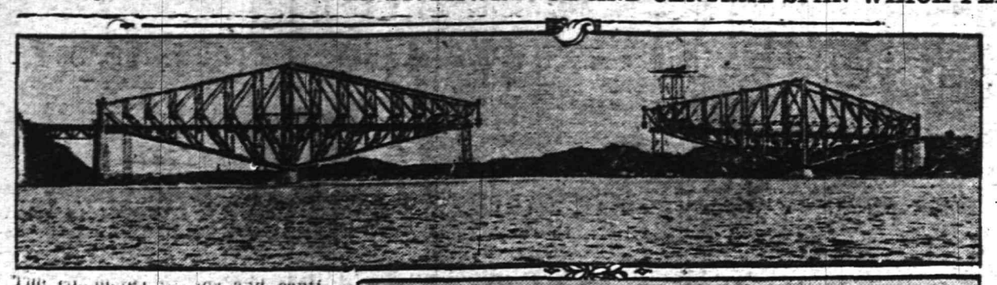

The completed anchor and cantilever spans of the immense $17,000,000 bridge are shown in the photograph at the top. Below is the central span which was being hoisted to its place when it fell into the river. Bridge builders over the country are beginning to believe that the bridge is a "hodoo" job. This is the second serious accident. Some of the greatest engineers and scientists in the world have studied the Quebec bridge plans and pronounced them O. K., yet the casualty accidents occur.

ANNOUNCEMENT OF BELATED WEDDING

Miss Susan Stewart and Jacob Kiefer Were Married July 5 in New York.

Announcement is made of the marriage of Miss Susan M. Stewart, daughter of Mr. and Mrs. Warren Stewart, Jr., of 37 Summit avenue, north Plainfield and Jacob Kiefer, formerly of Plainfield, but now of Chicago. The ceremony was performed at the Church of the Transfiguration New York city, on Monday, July 5, the Rev. Dr. George Houghton, the pastor, officiating.

After the wedding Mr. Kiefer returned to Chicago where he is employed by the Edison Company, and the bride came home. She plans to join her husband about October 1. Mrs. Kiefer has been in charge of Dr. Harold D. Corbusier's office during the latter's absence at Douglas, Ariz., with the First Field Hospital Corps.

SILVER LOVING CUP FOR MRS. FIELDER

Governor and Wife Given Farewell Surprise at "Little White House."

(By Staff Correspondent.)

Sea Girt, Sept. 1.—Governor and Mrs. James F. Fielder were given a farewell surprise party at the Governor's Cottage here last night by about thirty of their friends who have summer homes at Spring Lake. During the evening they went to Spring Lake to dine with Major Gray, of General Hine's staff, and Mrs. Gray at the Essex and Sussex Hotel, and upon their return they found that the cottage had been invaded by the Spring Lake party, who had turned the rugs up and prepared the house for dancing, and brought musicians along with them.

During the evening Mrs. Fielder was given a large silver loving cup inscribed "To Mrs. James F. Fielder from her friends at Spring Lake 1913-1916." The Fielders plan to close the house here on Friday. Among those in the party last night were former Governor and Mrs. J. Franklin Fort, Miss Margretta Fort, Mr. and Mrs. Samuel Heilner, Mr. and Mrs. F. W. Roebling, Jr., Dr. and Mrs. James B. Clemons, Mr. and Mrs. Martin Maloney, Mr. and Mrs. L. Carbery Ritchie, Judge and Mrs. Huston Dixon, E. E. Hinkle, Mr. and Mrs. Henry Welsh Rogers, Miss Martin and Mr. and Mrs. Leslie R. Fort.

MASTER BUILDERS TO HOLD BANQUET HERE IN OCTOBER

Howard Woolston attended a meeting of the State Executive Board of Master Builders at Newark last night as a representative of the local organization, at which only routine business was transacted. The next meeting of the board will be held in this city Wednesday, October 18, when the members of the local Master Builders' Association will join with them and have a banquet. Mr. Woolston is in charge of arrangements and will appoint a committee to complete plans for the affair.

PURCHASES BORO RESIDENCE.

Herbert E. Langford, of Compton avenue, this city, has purchased the residence of C. Everett Murray, located on Myrtle avenue, in the borough. Mr. Langford will take possession of the property on October 1.

Reduced Rates to Pacific Coast

Via Lehigh Valley Railroad, $58.60. Sept. 24 to Oct. 8. Liberal stopover privileges. Consult J. F. Andrews, Division Passenger Agent, 211 Market street, Newark, N. J., phone Mulberry 287.—Adv. 9 14 21 ***

STRIKERS WILL PARADE TODAY

Upon Showing Depends Call for a General Sympathetic Walkout

MEETING WILL FOLLOW

Gompers and Others to Give Advice—Ten Injured When Five Cars Pile up at Foot of Hill—Say Tracks Were Greased.

New York, Sept. 14.—Ten were painfully injured, five of them women when five cars handled by strike breakers raced down a steep grade on Westchester avenue, the Bronx, this morning, piling up in a heap at the bottom of the hill. The strike breakers say that the tracks were greased and that brakes refused to work. No one was seriously injured.

This afternoon the strikers and their sympathizers will parade New York streets, and how long the strike is to continue depends upon the showing made then. If they present a formidable appearance it is expected that all union workers of all classes in the city will be called out on sympathetic strikes to aid the cause. Not only the strikers but all who are in sympathy with their cause are invited into the parade.

Following the parade a mass meeting will be held in Union Square. It will be addressed by Samuel Gompers, president of the American Federation of Labor; James P. Holland, Hugh Frayne, William B. Fitzgerald and others. They have decided to urge a general strike if the parade seems to justify such action.

There was marked improvement in the service on all lines of transportation affected by the strike today. Between 7 o'clock and 9 o'clock the subway lines operated 111 trains as against 116 trains sent out yesterday. Today's express trains were nearly all of the regulation ten-car length and the local trains were also lengthened so that the number of cars operated was the same. The trains on the "L" were also lengthened.

FUNERAL SERVICE OF J. V. BEEKMAN HELD

Rev. Howard E. Clarke Officiates at Late Residence—Burial in Greenwood.

The funeral of John V. Beekman, whose death occurred on Monday, was held at 11:30 o'clock this morning at the late home, West Eighth street and Arlington avenue, and was largely attended by relatives and friends. Rev. Howard E. Clarke, pastor of the Congregational church, of which Mr. Beekman was an attendant, officiated and made an address of eulogy. The burial will take place this afternoon in Greenwood cemetery, Brooklyn.

Mr. Beekman had been a resident of Plainfield for many years. He was the head of the Lidgerwood Manufacturing Company, of Brooklyn, makers of hoisting engines and boilers, which business he founded. He was also the inventor of many useful appliances. Mr. Beekman was a lover of outdoor sports, especially golf which game he played frequently. He leaves a wife, five sons and a sister.

SMALL FIRE.

The fire department was called out shortly after 7 o'clock last night to extinguish a small fire in a rabbit coop on the premises of Arthur McVoy, of 812 West Fourth street. The damage was slight, the blaze being put out with chemicals.

Saxon Runabout.

1916, used only 3 weeks, at $100 off. Thompson Auto Co.—Adv. 9 14 2***

JOSEPH EHRHARDT DIES IN HIS 42D YEAR

Resident of Green Village Passes Away at Home of His Brother in Boro.

Joseph Ehrhardt, aged 42 years, of "Pinebrook," Green Village, near Bernardsville, died at Muhlenberg Hospital last night, where he had been under treatment since August 11. The funeral will be held tomorrow morning at 9:45 o'clock at the home of his brotner, Fred Ehrhardt, 65 Manning avenue, North Plainfield, and at 10 o'clock at St. Joseph's church, where a solemn mass of requiem will be said by Father P. J. Hart. The burial will be in St. Mary's cemetery.

Mr. Ehrhardt was engaged in the automobile business at Bernardsville, where he was well-known. Beside his brother living in the borough, there survives two sisters, Mrs. J. F. Donnelly, of Fanwood, and Miss Mamie Brenner, of the borough; also two nieces, the Misses Dorothy and Margaret Donnelly.

"MAYOR BILL" IMPOSES $5 FINE ON AUTO SPEEDER

Amille Carrarra, of Watchung, was arrested by Chief Marshal George Weiss, of North Plainfield, for speeding along Somerset street in his automobile yesterday afternoon. Those who saw Carrarra "glide by" say that he went "like a blue streak." When arraigned before Mayor William I. Smalley in the borough court this morning, Carrarra was fined five dollars, which he paid.

PICTURES OF ELKS PARADE WILL BE SHOWN HERE

Pictures of the Elks' parade in Newark Thursday muesday morning, on the occasion of the third annual State reunion of the Benevolent and Protective Order of Elks, will be shown at Proctor's Theatre tomorrow and Saturday afternoon and night in conjunction with the regular program of feature films. The picture was taken by Henry J. Bryntarski, the Proctor camera man and in a large part shows views of the Plainfield "Bills" as well as the Elizabeth Lodge. The float with which Plainfield Lodge won second prize will also be seen in the picture.

WILL INSPECT SEWER PLANT THIS AFTERNOON

President Francis J. Blatz, Councilman Hylan and other members of the Joint Sewer Commission, accompanied by an engineer, will this afternoon inspect the dispocal plant now being erected near Dunellen. The inspection is for the purpose of making a report on progress of the work at the next meeting of the commission.

WATERMELON FEAST.

The Probasco Bible Class of the First Baptist church will hold a strawride and watermelon feast Saturday. Auto trucks will leave the church at 4:15 p. m. sharp. All members are invited to come and bring a lady friend. The committee in charge of the outing have kept the destination a secret and have prepared an elaborate program of entertainment.

FIRST FALL MEETING.

The Men's Association of the Watchung Avenue Presbyterian church will hold the first fall meeting tomorrow night at 8:15. All members are requested to be present as several important matters are to be transacted.

VISITING IN THE WEST.

Mr. and Mrs. E. R. Ackerman, of West Eighth street, are visiting various points in Colorado and other Western States. They are expected in Plainfield the latter part of this month.

FLOWER AND FRUIT GUILD TO CELEBRATE

Second Anniversary of Organization Planned for Friday Evening, Sept. 29.

The Plant, Flower and Fruit Guild, of this city, will celebrate its second anniversary on Friday evening, September 29, in the First Baptist church. The guild was organized on April 2, 1914, by Joseph M. Harper, and it was his desire to celebrate its birthday on that day this year, but the Biederwolf evangelistic campaign being held at that time, it was decided to postpone the event until after the summer season.

Interesting speakers have been secured for the evening, among whom are Mrs. John Wood Sewart, organizer and president of the National Plant, Flower and Fruit Guild and president of the Needlework Guild, and Albert R. Lawton, a worker in the "Help-My-Pal" Society of the Twentieth Street Friends' Meeting, New York city. That they will have some very valuable ideas to present to those who are interested in the splendid work in this city, is assured.

The Guild orchestra, under the efficient direction of Mrs. John C. Evans, and a quartette, will render several selections.

It is requested that those who have the Biederwolf song books bring them to that meeting.

A birthday offering will be taken up, and as the guild is supported almost entirely by donations, it is hoped that the treasury will be placed in such condition that the work of spreading sunshine and good cheer to our "shut-ins" may be attended to greater proportions.

FRANK REPP HAS PARALYSIS, MAKING THE 37TH CASE

Frank Repp, the seven-year-old son of Mr. and Mrs. C. B. Repp, of 939 Park avenue, was reported today to the Board of Health as having infantile paralysis. The case is taking the ordinary course and is not reported as being serious. The boy is quarantined at his home.

Today's case made the fourth that has appeared in Plainfield so far this week, all in different parts of the city, and the thirty-seventh since the disease first made its appearance. There are now eighteen houses quarantined for paralysis and three cases in the hospital. There have been eight deaths and eight recoveries.

BRANCH OF WOODMEN OF THE WORLD BEING ORGANIZED

James P. Cunningham, of Dunellen, is organizing a local camp of the Woodmen of the World. Mr. Cunningham has already started a flourishing organization in his home town, fifty nine members having been enrolled.

The Woodmen of the World is an organization with home offices in Omaha, Nebraska, and twenty-seven years old. With resources of twenty-nine million, it is considered a very flourishing order and many Plainfielders are interested in Mr. Cunningham's effort to start a branch here. There is also a Women's Circle attached to the lodge, but, as yet, no definite steps to organize a circle in this vicinity have been taken.

MAXWELL E. PERKINS TO BE USHER AT A WEDDING

Maxwell E. Perkins, of this city, will be one of the ushers at the marriage of Miss Emily Saunders, of Philadelphia, and C. C. Perkins, of New York, to be performed tomorrow afternoon in St. Asaph's Episcopal church, Bala, Pa. Miss Saunders is the daughter of Mrs. W. B. Saunders, of Overlook, Pa. A dinner for the bridal party will be given this evening at the Merion Cricket Club, Philadelphia.

To the Greater Allentown Fair.

On Thursday, September 21, the Big Day at the Fair, special Train via New Jersey Central, will leave Netherwood, 7:43; Plainfield, 7:46; Grant ave., 7:48; Clinton ave., 7:50 a. m.; returning from Allentown at 6:30 p. m. Round trip tickets $1.75, good only on Special Train Sept. 21.—Adv. 9 14 19***

BOARD OF HEALTH ORDER

Parents are hereby warned not to take sick children on the public street for any purpose whatever.

If a child is sick, call a physician. The Health Department has learned that a child from out of town was brought to Plainfield on the trolley car, the child at the time showing the beginning symptoms of Infantile Paralysis.

KEEP YOUR CHILDREN HOME.

BULGARS DRIVE BACK BRITISH

Allied Offensive in Macedonia Receives Severe Setback.

LONDON ADMITS LOSS

Fierce Attacks of Germans Are Repulsed by French—Friend of England to Move Complete New Greek Cabinet.

Berlin, Sept. 14.—The new Allied offensive in Macedonia has been completely halted, according to Sofia dispatches today.

Large British forces that attempted to advance in the region of Seres were repulsed, suffering heavy losses. The British were forced to relinquish ground temporarily occupied and are now in retreat.

Repeated attacks by French and Italian troops have been easily repulsed. The Serbs on the Bulgarian right wing, after a few temporary successes, have been pushed back to their former positions, being unable to withstand Bulgarian counter attacks.

German Defense Collapses.

London, Sept. 14.—Desperate French drives have carried the army of General Foch north of the Somme more than half a mile beyond the Rappaume-Peronne road, which supplies the German front in the Rove sector, according to the latest official war report.

This means that the whole system of German third line defense between Combles and Peronne has collapsed.

Pro-Ally to Be Premier.

London, Sept. 14.—London today was greatly cheered by the announcement from Athens that M. Demitracopulos, minister of justice in the Cabinet of Eleutherios Venizelos, the allies' staunchest supporter, has been asked by King Constantine to form a Cabinet, following acceptance of the resignation of Premier Zaimis.

Demitracopulos, who has tentatively accepted, openly expressed the opinion that when Roumania entered the war, it was time for Greece to abandon her neutrality.

It is said Demitracopulos' final acceptance rests upon the attitude of the allied ministers, to whome he is to explain his policy. It is believed here that should he take the office after this conference it will be because he has told the ministers Greece is ready to fight; otherwise, they might place serious obstacles in his path.

German Attacks Fail.

Paris, Sept. 14.—German troops launched a counter offensive on the Somme front late yesterday but it resulted in failure, the War Office announced today. The Teuton attacks were made on both sides of the Somme River. That to the north being against hill No. 76, while to the South the Germans assailed the positions recently taken by the French. The communique reports the repulse of the attacks, the same fate meeting two German attacks on the Vaux.

MITCHEL IN COUNTY JAIL AWAITING VICTIM'S RECOVERY

Held for a hearing until September 22 to give the authorities a chance to await the outcome of his victim's injuries, Edward Mitchel, colored, was unable to secure a bondsman to go his $500 bail and he was taken to Elizabeth last night to be held until time for the hearing. Mitchel was held under bail by Judge DeMeza yesterday morning on a charge of brutally beating Arthur Thompkins, an aged negro, last Saturday night.

At Muhlenberg Hospital this afternoon it was said that Thompkins' condition is about the same and his recovery is still doubtful. His seventy odd years together with lack of proper nourishment, he being a recluse and living poorly, will count against his recovery, and if he does not his assailant will be held for murder.

ANOTHER BOY MISSING.

Mrs. Fenner, of 415 East Seventh street, reported to the police last night that her son, aged ten, light complexion, checkered coat and low tan shoes, had been missing from home since morning. He had borrowed a wheel from a boy in the neighborhood and disappeared.

HURT AT SPICER'S.

Hugh McCessery, of Lehigh avenue, South Plainfield, was taken to Muhlenberg Hospital this morning, suffering from injuries about the head sustained while working at Spicer's. The complete extent of his injuries is not yet known, but it is said his eyes are affected.

Cadillac Touring.

1913, exceptional shape, little used, $450. Thompson Auto Co.—Adv. 9 14 2***

For Sale.

Absolutely new 1917 five passenger, six cylinder Detroiter at sacrifice price. Laing Machine Auto Repair Company.—Adv. 9 13 3***

SCOTCH PLAINS AND FANWOOD

CHARLES SHEELEN TO QUIT AS FIRE CHIEF

Other Public Offices and Pressure of Business Given as Reason.

Charles Sheelen is going to resign as chief of the Fanwood Volunteer Fire Company. The burdens of Tax Collector and Borough Recorder are becoming heavier with the growth of Fanwood and together with his personal business he finds it impossible to take care of the duties of fire chief.

Fanwood hasn't had a fire since three years ago next March. January 1 is the date set for his resignation, he says, but taking hope from the fact that he has threatened to resign as recorder for the past decade, members of the fire company have not yet given up hope of retaining him. He has been head of the volunteer organization ever since it was formed back in 1895, when the borough separated from the township.

LITTLE INTEREST IN BOARD OF HEALTH MASS MEETING

But little interest was manifested in the meeting of Fanwood residents called by the Board of Health that was held in the Fanwood firehouse last night, there being only fifteen or twenty men present. Determined to try and stop the local sewer and cesspoll nuisances, the Board had prepared a list of residents that are offenders. They, however, do not know how to remedy the trouble and the meeting was called to discuss the matter.

Wright Babcock, A. D. Beeken and Mayor William H. Hoar spoke at the meeting, presided over by Ronald Riblet, secretary of the Board of Health. It was generally agreed that although the prevent system of cesspools was not feasible nothing else could be done until the installation of the sewer, which will be at no certain time, Mr. Riblet announced that the Board of Health would help all those having trouble with the present system of disposal to install the best kind of cesspoll possible in order to make things more sanitary.

HEARING TONIGHT.

Stephen Ferina, of La Grande avenue, will be given a hearing tonight at 7 o'clock before Recorder Sheelen. A dog belonging to Ferina badly bit Michael Russi, an eight-year-old Italian, of Terrill road, Tuesday, and Ferina will have to answer a complaint of harboring a vicious dog.

—Find the "likely-looking" ads. in today's classified columns—and solve that problem of yours.

GATHERED AT RANDOM

Miss Emily Garda, of North avenue, has accepted a position for the coming year to teach at Hasbrouck Heights. She has received notice from the Board of Education at that place to report for duty on September 19. Miss Viola Garda will report at Plainfield, where she teaches in the Washington School, on September 25.

Work on the eight-room addition to School No. 1 has progressed greatly in the past week.

Elizabeth contractors have nearly completed the erection of the Earl house on Madison avenue and the dwelling will be ready for occupancy in another week or so.

New machinery has been installed in the Seeley paper mill by the new owners and the place is being rapidly rebuilt. When in operation again it will be one of the largest in the county and probably in the State.

Mrs. Emma Kent, of Greenville, is visiting Mr. and Mrs. Augustus Sheelen, of North avenue.

Arthur Weber is entertaining his mother, Mrs. Arthur Weber and his cousin, Miss Elsie Nave, of New York.

Mr. and Mrs. Harvey O'dell and son, Harold, have returned from a month's vacation at Lebanon.

Miss Margaret Houston left today for Virginia, where she will attend a young women's seminary.

George Houston has returned from a naval cruise on the battleship New Jersey.

The new road connecting Front street and Second street has been named Flanders Park. The sidewalks have been completed and lots staked off.

The Plum Paper Company has a suction pump in operation that is drawing the water from the mill, so that a new concrete foundation may be laid.

BROWN OUT OF RACE, WILL NOT RUN FOR COUNCIL

In failing to file his petition with Borough Clerk McAuneny last week, Offley Brown has practically declined to run for the Council again. There is a possibility that he may circulate stickers to be pasted on the ballot at the polls, but with Luke Pandick in the field for the office it is hardly likely he will do so. Business matters have kept Mr. Brown from taking a very active part in Council affairs, and it may be that he would have been unable to accept the nomination anyway.

QUARTERLY MEETING.

The quarterly meeting of the Ladies' Circle of the Baptist church will be held at the home of the president, Mrs. Laura Bornman, this afternoon. Plans for the fair to be held this winter will be discussed.

TRANSPORTATION FOR LOCAL PUPILS

Board of Education to Pay Fare of Children to Westfield and Plainfield.

TEACHERS' CONVENTION

Daily Sessions Arranged With Westfield Teachers—New Instructors Engaged—Notes of Interest From Other Schools.

With the tentative date for the opening of the local schools set down for October 2, Supervising Principal of Local Schools S. Dana Townsend is now busy making arrangements for the fall and winter term of the local schools. He is making plans for the transportation of local High School pupils to Plainfield or Westfield; giving a course of instruction to the teachers from now until the opening of school, and filling vacancies in the staff at School No. 1.

Unless infantile paralysis takes a sudden rise in the township and borough the schools will open on October 2, the same as those in neighboring towns will, but if any more cases develop the Board of Education, co-operating with the Board of Health, will postpone the opening til such time as it will be safe.

Starting with the coming term the transportation of local High School pupils going to either Plainfield or Westfield will be paid. In speaking of the matter last night, Mr. Townsend said that between twenty-five and thirty children will be affected, the majority being those attending Westfield. With the new item of expense included in the appropriation voted last March, Mr. Townsend figures it will cost approximately $3,000 to pay the carfare of the children to and from school. Of this amount the State will refund three-quarters, starting with next December.

In arranging the details Mr. Townsend has not followed the methods of other towns. The children living in Scotch Plains will go back and forth on the trolley, while those in Fanwood may go on the train if they wish, it being nearer. Instead of paying the children every week the Board of Education has arranged to refund the money to them twice during the school year, once in December and once in March. Those traveling on the trolley will get school tickets in books, while those riding on the train will get monthly school tickets. These will have to be saved and turned over to Mr. Townsend, who will refund money to the amount represented by them.

Because the original opening of the schools was scheduled for the present week all of the teachers have reported for duty, and from now on Mr. Townsend will be in charge of daily conferences that will occupy the entire morning. Courses for the year will be discussed and plans will be made in the hope of increasing efficiency. Next week the local teachers will attend joint meetings with the Westfield teachers to be held in the Westfield High School, when matters of mutual interest will be discussed, and Dr. Savitz, former county superintendent, and others will speak.

There will be but two changes in the teaching corps over last year, both occurring in School No. 1. Miss Helen Skellinger, of Ledgewood, has been engaged to teach the third grade in place of Miss Mildred Stiles, and Miss Lily Homan, of Brooklyn, will teach English in the sixth, seventh and eighth grades. Although it will mean the adding of at least five or six new teachers to the present staff, Mr. Townsend will make no efforts to engage any more teachers until the eight-room addition now being built on to School No. 1 is finished. With the increased size of the school and enlarged enrollment of pupils it is expected that before long courses in manual training and gymnasium work exercises, etc.) will be added to the present curriculum.

MISS HOUSTON GIVES CORN ROAST AND TOAST

The Misses Elizabeth and Margaret Houston gave a corn roast and marshmallow toast at their summer cottage. The grounds were made very attractive by Japanese lanterns. Among those present were the Misses Clark and Whitehead and Messrs. Douglas Barton, Lee Richardson, Edward Beglin and Philip Kelly, of Elizabeth; Miss Ernestine Wilson and John Detweiler, of Plainfield; the Misses Ethel Strong and Ivy Hargreaves, Messrs. William Beeken, Wright McAneney and Southard Outwater, of Fanwood. Those present from town were the Misses Elizabeth and Margaret Houston, Isabelle Daniels, Lillian Schlief, Esther Meyer, Ruth Dunn, Eleanor Walsh, Mildred Drake, Jessie Weller, Kathleen Saunders, Evelyn Buckley, Madeline Clark and Messrs. George and Thomas Houston, Robert Anson, Horace Daniels, James Walsh, Harry Paff, Robert Geer, Bradley Barrett, Christian Lewis, Edward Hatfield, Fred Saunders, George Dunn and Kenneth Drake.

—Until you have canvassed the readers of this newspaper on the matter, do not decide whether or not this may be a "poor time to sell" that property

LOST BOY RETURNED BY LOCAL POLICE AND PRESS REPORTER

Lost from his home in Plainfield since 8:30 in the morning, four-year old Sidney Goldberg was returned to his parents at 111 Washington street, Plainfield, last night through th efforts of Marshal Sullivan, of Scotch Plains, and a reporter for the Daily Press. The boy was found by Sullivan near the Westfield Golf Club shortly after noon. Nothing could bet gotten from him as to who he was and Sullivan took him to his home.

Learning that the marshal had found a youngster a reporter for the Daily Press went to his home and recognized the lad to be the one reported at Plainfield police headquarters in the morning as being missing from home. The boy said that someone had given him a ride on a bicycle but beyond that nothing could be learned from him. Members of the family took him home.

WOOLSTON LEADER IN PUBLIC AFFAIRS

Receiving Much Encouragement in Race for Sheriff.

L. B. Woolston, candidate for the Republican nomination for sheriff of Somerset county, is receiving much encouragement in his race and his friends are freely predicting that he will be the next holder of the office. Mr. Woolston has been a leader in business, political and school affairs in his district for years.

Mr. Woolston was married and located in North Plainfield in 1876. He took an interest right away in public affairs, and has alweays been an active worker for the Republican party. He is the father of a family of seven children, five girls and two boys. He was naturally very much interested in the schools and school work, and has never missed a school meeting, unless in case of sickness.

He took an active part in having the borough incorporated from the township. At that time the old engine company resigned and left the borough with no fire protection. With other citizens Mr. Woolston helped to organize another fire company and served seven years as fireman, and received exemption papers. He organized the Firemen's Relief Association and was president for several years, and served nine years in the Borough Council. He also served time and time again at county and State conventions.

He was president of the Board of Trade of Plainfield and North Plainfield for several years, and was president of the Master Builders' Association for six years and on retiring left them in good condition. He was also president of the Master Painters' Association for ten years.

Mr. Woolston has been one of the managers of the Plainfield Savings Bank since 1892, the last eleven years has been chairman of the investment committe. When first becoming a member there was about three hundred thousand capital; now there is about one and a half million. The bank has never made a foreclosure.

He is a Mason, member of the Chapter and Commandery, and the Shrine. Also a member of Knights of Pythias and was treasurer of same for several years. One of the charter members of the Elks of Plainfield and first treasurer of same. In 1880 he formed a partnership with J. F. Buckle and went in the painting and decorating business at 145 North avenue, and carried on a very successful business for years. At one time this firm carried on quite an extensive building business. He built up one hundred and twenty feet of property on North avenue, and a number of dwelling houses.

Oddities In the News

Golfer at Ekwanok made the sixth hole, 181 yards, in one stroke.

Fed on highballs, Pennsylvania hens, lately doped, reward their owner with lots of eggs.

Man turned dark blue all over after working in a Canarsie (N. Y.) aniline dye factory.

PROPOSALS FOR CULVERTS IN FANWOOD TOWNSHIP.

Sealed proposals will be received by the Committee on County Roads of the Union County Board of Chosen Freeholders at the Court House, Elizabeth, N. J., at 3:00 p. m., on Wednesday, Sept. 27, 1916, for the following described work.

Two new culverts crossing Cooper Street at intersection of Terrill Road in the Township of Fanwood, Union County, N. J.

Each bid on this work must be for both culverts together in lump sum and must be accompanied by a certified check for $50.00, as required by the specifications.

The Committee reserves the right to reject any or all bids as may be deemed best for the interests of the County of Union.

Plans and specifications for this work may be examined at the office of the County Engineer, 120 Broad Street, Elizabeth, N. J.

JACOB L. BAUER,
County Engineer.
9 14-15-18-20-22-25

Hereafter the Advertisements of HEARN Fourteenth Street, West of Fifth Avenue, N. Y. Will Be Found On PAGE 7

MAINE ELECTION AND THE NATION

Is Pine Tree State's Vote Index to Country's Will?

REGARDED SO BY SOME.

In Several Instances Republican Vote Decreased and In One Democrats Were Victorious In State While Republican National Ticket Won—Vermont Also Looked Upon as Barometer.

MAINE MAJORITIES.

	Governor.	President.
1908.		
Republican	7,653	30,584
1910.		
Democrat	8,660	—
1912.		
Republican	3,295	—
Democrat	—	2,620
Progressive vote—48,493.		
1914.		
Democrat	3,177	—
Progressive vote—18,225.		
AVERAGE.		
Republican (1906-8-12)	6,262	
Democrat (1910-14)	5,965	
INDICATED MAJORITY—1916.		
Republican	13,000	—

The victory of Carl E. Milliken, Republican, who has been elected governor of Maine, defeating the present Democratic incumbent, Governor Curtis, as well as the victory of almost the entire Republican ticket in that state, is giving rise to some interesting speculation among certain politicians as to the outcome of the presidential election in November.

These politicians are pointing out that the results of September balloting in that so called barometer state in presidential years have been a moderately good index to political sentiment in the nation. It is declared that the size of the Republican plurality in the state polling has usually indicated victory or defeat for the presidential ticket in the nation.

In this respect Maine differs somewhat from her sister state, Vermont, where the relative size of the Republican plurality in the September elections in all presidential years from 1876 to 1912, inclusive, was an unerring barometer of the political feeling throughout the country, foretelling without fail Republican or Democratic victory.

In 1876, the year of the Tilden-Hayes struggle, Maine's vote in September gave no clear sign that the national result would be close. The Republican candidate for governor received 75,867 and the Democratic candidate 60,423, a fairly normal outcome.

Democrats Won In 1880.

Four years later Maine was just reaching the end of a strong belief in the Greenback cause, and the Democratic-Greenback candidate for governor defeated the Republican candidate by 160 votes. The result caused a flurry in Republican circles, but Garfield triumphed in November without much difficulty.

Similarly in 1884 the Pine Tree State was little affected by the Mugwump ground swell which cost the Republican ticket so many votes in New York and Massachusetts and enabled the Democrats to elect Cleveland. The Republican candidate for governor that year had a plurality of 19,815.

In 1888, when Harrison defeated Cleveland, the Republican Maine state ticket had 18,056 plurality in September.

In the following presidential year, when Cleveland "came back" and won a remarkable victory, the Republicans of Maine had but 12,482 lead in the state election, a loss which was interpreted as a sign of the defeat that was to come.

In 1896 and 1900, when Bryan was the Democratic nominee for president, Maine recorded in September results which were plain forecasts of the outcome in the national polling.

Republican Vote High In 1904.

In the Roosevelt-Parker contest of 1904 the Republican vote kept high, and the G. O. P. elected its governor by a plurality of 25,800.

In 1908, when Taft contested the presidency with Bryan, the Democratic vote for governor was 66,075. The Republican candidate had 73,728. Two months later Taft swept the country.

When 1912 came, with its split of the Republican party in the nation, Maine leaders of the Progressive and regular factions declared a truce for the state elections, and their joint candidate won by a plurality of 9,393. The Republican total was 70,298 and the Democratic 60,905.

Two years later (1914) the Progressives and the regulars were not able to agree and ran separate state tickets. The result was that Curtis, the Democratic candidate for governor, was elected. The complete vote in that election was as follows: Curtis, Democrat, 62,039; Haines, Republican, 58,862; Gardner, Progressive, 18,225; Morse, Socialist, 1,872; Shepherd, Prohibitionist, 594. The plurality for Curtis, the present incumbent, was therefore 3,177.

The crucial question of the contest just held in Maine, it is declared, was the action of the 18,225 men who voted the Progressive state ticket two years ago and who evidently have returned to the Republican fold.

A Want Ad Is Often the First Link in a Chain of Consequences

It initiates something of far-reaching importance to you. You meet someone with whom you will do business for years—or you buy or sell property that changes the currents of your daily affairs. Many a want ad is of but transient importance of course. But others influence your life for years and years.

DUNELLEN

All the Happenings of the Day in Plainfield's Hustling Suburb.

CHARGED WITH ASSAULT AND HIGHWAY ROBBERY

Joseph Hubbard, of Plainfield, Will Be Arraigned at Dunellen Tonight.

Joseph Hubbard, 23 years old, of Plainfield, is confined in the borough lockup on a charge of highway robbery and battery committed Monday night on Walter Lewis, who is a mute. The warrant for his arrest was sworn out by Edgar Shively, brother-in-law of Lewis. Hubbard was arrested by the Plainfield police in his home city. He will be arraigned before Recorder Campbell in the borough court this evening. He will be represented by Lawyer Robert Newton Crane, of Plainfield.

The alleged robbery and assault took place in Lewis' front yard about half-past eleven, when Lewis, it is said, was knocked down by a blow on the face from his assailant's fist. Lewis' vocal cords are not altogether useless and he was able to attract two young men who were on their way home. They chased the assailant, but were not able to capture him. The names of these young men are being withheld for the present by the local police.

Lewis receives his pay every two weeks from the New Jersey Central and Monday was pay-day. On the night of the previous pay-day he was assaulted in the same manner at the local station, but an officer happened to be in the vicinity and the assailant was obliged to take flight before he could relieve Lewis of his money. This experience resulted in the members of his family seeing to it that he had little money in his pocket when he left home Monday night. The amount which was taken from him has not been made public, but it is believed to have been only a few dollars.

Mrs. Abram Nelson, Mrs. J. M. Bodine and Mrs. Z. P. Osmun were entertained by the Rev. Frederick Bloom, of Woodbridge, Tuesday.

Mr. and Mrs. Charles S. Day, Mrs. Z. P. Osmun and Miss Piddington enjoyed an automobile ride to Little Silver yesterday with former Freeholder George S. Bunting.

Mrs. William H. Clum, of Lincoln avenue, has returned from a visit to Elizabeth.

William Victorson, of First street, has taken a job in the Elizabethport shop of the New Jersey Central Railroad.

Mrs. S. R. Strickland, of Second street, is spending the week in Brooklyn and Woodhaven visiting friends.

ENJOYED CANOE TRIP.

A party of six, including the Misses Olive Eckert, Edythe Stricklan and Marguerite Eckert, and the Messrs. Vernon Eckert, Carl Marx and Alton Eckert enjoyed a canoe ride on the Raritan Tuesday evening. The trip to and from the river was made by automobile.

MISS MOYNIHAN ENTERTAINS.

A meeting of the B. G. Club was held Monday evening at the home of Miss Catherine Moynihan. After the meeting the evening was spent in playing 500 and in a general social way. A dainty repast was served before the members departed for their homes.

Mrs. Margaret M. Sutphen is visiting at Far Hills.

BIG GAME TOMORROW.

Maurer Oval is being put in shape for Saturday's big game between the local ball tossers and the Royal Colored Giants. The diamond is being fixed up by Contractor John Hill and the outfield was cut this afternoon by Wesley Blaine.

EARL ISING RETURNS.

Earl Ising, who returned home Tuesday night after receiving his honorable dismissal from duty on the border, reports that all of the local troopers are in fine condition. If they all look as well as Ising, they must be fine indeed, for Ising never looked better.

Gordon Craig, son of Mr. and Mrs. Walter S. Craig, celebrated his fourth birthday anniversary today.

Mrs. States R. Titsworth visited her daughter, Mrs. Artie Larmor, of Plainfield, who submitted to an operation for appendicitis in the St. Peter's Hospital at New Brunswick several days ago.

Miss Anna Fritz has taken Miss Luella Stryker's place in the local postoffice.

Edward Reusch has taken a position in New York city.

South Plainfield.

The parish of the Sacred Heart church will conduct its annual bazaar on September 27, 28 and 30. The committee in charge is making preparations for the affair and expect this bazaar to be the best held in former years.

The Piscataway Township Board of Health held its monthly meeting in New Market on Tuesday evening.

Miss Isabelle Dealney, of Newark, is spending a few days with her father, Daniel Dealney.

William Hamilton has returned to his home after spending a day with his mother, Mrs. Margaret Hamilton, of Fords.

Mr. and Mrs. Hugh McCaffrey have been entertaining their nephew, Joseph Lynch, of Elizabeth.

Miss Grace Mack, of Elizabeth, has returned to her home after enjoying a two weeks' visit with her cousin, Miss May Duffy.

Mrs. Vincent Santoro, who underwent an operation in Muhlenberg Hospital on Monday, is reported improved.

Oakley Bunn, who underwent an operation in Muhlenberg Hospital some time ago, is reported as doing as well as can be expected.

Mr. and Mrs. John Gordon and family have moved into the home which they recently purchased from the Merchants and Traders' Realty Company. The home was formerly occupied by John Montague.

Miss Anna Wilhelm, of East Bangor, Pa., has been spending a few days with her sister, Mrs. Verne Arnts.

—Try Press want ads. They pay.

MEYER BROTHERS
FINE GROCERIES
GENERAL MERCHANDISE
Coffee Coupons Given With Each
CASH PURCHASE
ALL SEASONABLE FRUITS
POULTRY and MOSQUITO NETTING
SCOTCH PLAINS Tel. 1432-R

H. C. FLANNERY
Castle's Ice Cream
For Parties and Luncheons
Telephone 1478-W.
Free Deliveries
PARK AVENUE SCOTCH PLAINS
POCKET BILLIARDS

PLAINFIELD NURSERY
SCOTCH PLAINS, N. J.
LANDSCAPE CONTRACTORS
We make plans and estimates to give practical and good results. Ask or write for information.
Trees, Evergreens, Shrubs, Perennials of all Varieties.
PHONE 1451 FANWOOD. PHONE 1218 W. FANWOOD

Isidor Schneider
Park Avenue Scotch Plains
CLOSED SEPT. 21 and 22.
Skirts ..... 79c up
Boys' Suits $8.50
Sweaters $2.50
Shoes ..... $2.50 up
A full line of Muslins, Flannels and Sheeting in stock.
Special Clearance Sale of Summer Goods Saturday.

The Peoples' Ice Company
(MYERS & MACAULAY)
Tel. 1476-M. Westfield Avenue.
Under the new policy of the People's Ice Co. it is planned to serve the residents of Scotch Plains and Fanwood in the best possible way. Delivery is made every day and special orders will receive prompt attention.

'Phone Your Order for
HORTON'S ICE CREAM to
JOSEPH ALBERT
Paper Plates and Spoons Furnished Free for Parties.
Cigars, Cigarettes and Tobacco
Scotch Plains. Phone 1485-W.

SOUTH AVENUE FANWOOD
The Kute Inn
Tel. 1427-J. P. RITTER, Prop.
Fritz Ice Cream & Confectionery

LARGE AUCTION SALE
of Select Household Goods
On TUESDAY, SEPT. 19th
Commencing at 10 A. M. in the Large Auditorium at
316 and 318 West Front Street
PLAINFIELD, N. J.
Over J. W. Vavett's China Store.

The following is a partial list, viz.: 3-piece mahogany parlor suite, claw feet; one inlaid mahogany centre table, one mahogany music cabinet, one cherry music cabinet, one antique grandfathers' clock, one modern hall clock, two mantel marble clocks, one mahogany wardrobe, plate glass front; two old mahogany sofas, a 3-piece mahogany inlaid parlor suite; also 5-piece old walnut carved parlor suite, one mahogany combination writing desk and bookcase, two cherry bookcases, mahogany hall seat, two reclining extension chairs, several rocking chairs and arm chairs; one upright piano, fine tone; two fine cabinet organs, one solid oak dining room suite, with twelve chairs and leather covered seats; two china closets; also one fine mission dining room suite, including nine pieces, chairs with leather covered seats, one round oak dining table and one square, several centre tables, two piano players and records; two elegant brass beds, almost new; box springs, hair and Ostermoor mattresses, three chiffoniers, one maple bedroom suite and two maple bureaus, mirrors; a variety of fine rugs, large and small; several carpets, bedding and bed linen, lace curtains; also a fine assortment of china and crockery, glassware, ice boxes, gas ranges, kitchen utensils, large and small crocks and jars, and many other articles not included in this list. All of the goods are in fine condition and have been the properties of two of the leading families of this city and also of Westfield, and they must be sold to close the estates.

Goods can be seen on Saturday afternoon of this week from 3 to 5 o'clock, and on Monday afternoon from 2 to 5 o'clock.

ROBERT MURRAY, Auctioneer
326 West Front Street, Plainfield.
Phone 666

BELIEVES FARMERS WILL SUPPORT TICKET

Frelinghuysen Confident That Every Republican Will Voice Opinion.

Somerville, Sept. 14 (Special).—"All this talk about the farmers not turning out at the polls on primary day is nonsense," said Joseph S. Frelinghuysen, a candidate for the nomination for United States Senator on the Republican ticket. "I am confident that the farmers throughout the State who are Republicans will turn out to a man, as there is no more patriotic lost of men than the tillers of the soil.

"The farmers of New Jersey are as intelligent and as well read as any class of people. Many of them have taken the short course in agriculture at Rutgers College, while those who have not had this opportunity have read books on agricultural matters.

"In traveling about the State I find the farmers are thoroughly familiar with the big questions of the day. They know all about merchant marine and the need of its development; they are better posted about conditions on the Mexican border than some of the city voters; and they know exactly what the result of protection to American industries will be.

"You may depend upon it the farmers will be found at the primary no matter how busy they may be on that day with their crops because they all want to see the Reepublican ticket made up of strong men, and they intend to turn out on November 7 and support it in such numbers that it will be elected by an overwhelming majority.

"I am also convinced of the patriotism and public spiritedness of the men in the shop, the men who work hard for their wages everywhere; the men who conduct large or small business enterprises; in short, I think the citizens of New Jersey will this year display their interest in the welfare of the State as never before by turning out in large numbers at the primary and later on election day."

POLITICAL NOTES.

September 14.—Meeting of Progressive State Commitee in Newark.

September 26—Primary election and second registry day.

September 30—Annual meeting and reorganization of all county committees.

October 3—State conventions of all parties to name Presidential electors.

October 24—Third and final registry day in municipalities more than 10,000 population.

October 31—Third registry day in municipalities of less than 10,000 population.

November 7—General election.

Speaking before the annual convention of the New Jersey A. O. H. in Atlantic City, United States Senator James E. Martine scored the attitude of this country on the trial of Sir Roger Casement in England, and declared that the Senate resolution, passed after days of fighting by the New Jersey solon, was only a "resolution without backbone or ribs, a mere jelly resolution." He was caustic in his arraignment of the Senate for its delay in passing a resolution and the Administration for its delay in sending the resolution so that when it reached the British authorities it was too late to be effective.

During a Meeting of the German-Irish-American Alliance in Newark Sunday, resolutions were distributed bitterly attacking President Wilson and urging his defeat at the coming election, but at the same time urging the election of Senator Martine. Martine is said to have gained the support of hundreds of Irish-Americans in the State on account of the stand on the Casement trial.

Following the lead of J. A. H. Hopkins, of Morristown, chairman of the Progressive State Committee, George T. Anderson, of Passaic county, has come out for Wilson for President. Mr. Anderson is apparently, from the statement which he has issued, a pacifist and he opposes Hughes as the "war candidate of a war party."

MISSIONARY SOCIETY MEETING.

The first fall meeting of the Missionary and Aid Society of the Watchung Avenue Presbyterian church will be held tomorrow afternoon at 2 o'clock in the parlors of the church. The executive meeting will be held at 2 o'clock. A full attendance of members is desired. Refreshments will be served at the close of the business meeting.

PARENTS OF BABY BOY.

Mr. and Mrs. Harry Hook, of 73 Pearl street, are the parents of a baby boy, born this morning.

—Try Press want ads. They pay.

Hereafter the Advertisements of HEARN Fourteenth Street, West of Fifth Avenue, N. Y. Will Be Found On PAGE 7

BEST MAN AT A WEDDING.

Time Was When He Used to Assist In Abducting the Bride.

Do you know why the bridegroom's attendant at the wedding is called "best man" and how he happens to be such an important factor at a society wedding? He is supposed to look after the ushers, the carriage, the wedding ring and a host of other things that the fortunate lover could not be expected to concern himself with at such a time. But there was a period in the history of the human family when the best man had other duties than these to perform. It was when there was no church ceremony and when primitive people had come to the conclusion that marriage within the tribe was not good for the race. Then it became the fashion for the young man of marriageable age to go forth in quest of a bride, the daughter of some neighboring tribe.

Perhaps the girls were not entirely unwilling to be captured, but no girl, either ancient or modern, would admit for a moment that she had wandered away from the protection of her male relatives for the actual purpose of being abducted. Even if there was no brother at hand the girl was likely to put up a game fight, and the prospective bridegroom had need of the assistance of a strong muscled friend to aid him in subduing her. There was very little to the ceremony once the girl had been taken to the home of her future lord, but the "best man" was always a honored guest in her home, especially if the marriage turned out well. In many mountainous parts of the civilized world where old customs obtain the "best man" still pretends to assist in abducting the bride.—St. Louis Globe-Democrat.

EATING TO LIVE.

Rules by Which Good Health May Be Gained and Retained.

Herewith I give a few general suggestions for those who desire health, writes Edward B. Warman, A. M., in the Nautilus:

No one can have health who eats too much.

No one can have health who eats too often.

No one can have health who eats too many kinds of food at the same meal.

No one can have health who eats when tired, hurried, worried, anxious or excited.

No one can have health who rises late, gulps down a hearty breakfast and then sprints for the car.

When you have eaten do not wonder if it will agree with you. When you begin to wonder trouble begins. Say goodby to it, not expecting to hear from it again. If you fear it do not eat it; if you eat it do not fear it.

Be cheerful at your meals. A sour countenance will give you a sour stomach.

Praise your wife's cooking—if you can conscientiously.

If you go home with a grouch leave it out of doors, where the dog will get it—then shoot the dog.

The majority of people do not know how to live until they are ready to die, and then they are not ready to die because they have not rightly lived.

Genesis of the Playhouse.

Thespis in 536 B. C. acted his plays in a wagon. In 499 B. C., during the time of Aeschylus, creator of drama, the performances took place upon temporary wooden scaffolds, one of which, having collapsed during a representation, the Athenians were induced to build the great theater of Dionysius, calling it the Lenalon, which was the first permanent stone structure of its kind. It required 160 years to erect it. There was no scenery, but the scene was decorated so as to represent the locality in which the action was going on. Roofless was his structure, but around the building were porticoes, to which the people retreated during rainstorms. Sometimes awnings were used to ward off the sun's heat.

Card Playing.

Card playing began in India in the ninth century. It was introduced into Europe by orientals some time prior to the thirteenth century. Saracens popularized the amusement in Spain and Italy. The taste for the game afterward spread to Germany, where it commenced to be indulged in about 1275. Its appearance in France was mentioned in the records of that country in 1393. Heraldic cards were first known in England in 1660.

Genuinely Dry.

Antofagasta, a seaport of Chile, on Morena bay, a great shipper of metal ores, borax and nitrate, is obliged to pipe its drinking water several hundred miles from the Andes. The city is one of the driest spots in the world, though a deep water port. Beyond it lies the great Atacamo desert.—Argonaut.

Lucky Youth.

"Young Scadds is an absolute nincompoop. He doesn't know enough to come in when it rains."

"He doesn't need to. With all his money he can afford a new umbrella every day in the week and also a man to carry it for him."—St. Louis Post-Dispatch.

Her Jewels.

Mrs. Subbubs—I wonder where little Willie and Davis are. Did you see anything of my jewels as you came along, Mr. Nexdore? Nexdore—Yes; I did, ma'am. Your jewels are in soak. I saw them swimming in the river.—Boston Transcript.

Those who are readiest to criticise are oftentimes the least able to appreciate.—Joubert.

WORKINGMEN'S HOME BURNS.

Detroit, Sept. 14.—Four men were killed, several seriously injured and over 100 had narrow escapes when the Workingmen's Industrial Home burned.

—When discontent reaches a certain point, the furnished room advertisements become very interesting to some people.

BEING NEUTRAL IS HARD ON SWISS

Like an Island In a Stormy Ocean Region.

SURROUNDED BY WAR.

Switzerland Depends Upon Germany For Her Coal Supply and Upon Allies For Foodstuffs—Her Manufactures Crippled and Her People Threatened With Food Shortage.

All neutral countries have learned what it is to be neutral, but Switzerland's is a notably hard case. No state has felt the unforeseen difficulties which have confronted every neutral country more than Switzerland.

An island in a stormy sea, entirely ringed around with belligerents and itself divided into German, Italian and French speaking peoples, existing largely upon manufactures for which the raw materials and fuel must come from the allies or from the central empires; dependent even for much of its food upon what it imports; a neutral bulwark covering a frontier of France, Italy, Germany and Austria; a possible way through to an unscrupulous "through breaker," Switzerland has been beset with many anxieties.

A great many of these have now waned. Nor is she likely to be forced to abandon neutrality. Yet many problems of war remain acute to her, and not the least of these is her commercial situation.

Swiss commerce and manufacture depend upon both belligerent parties. Before the war the bulk of her trade was with Germany, but this trade must not be estimated in tonnage alone, for the value of her trade with the allies was about equal to that of her German trade. From Germany she imported metals, chemical manures, seeds, salts of potash, dyes, rennet for cheesemaking, wood, sugar; from or through the allied countries she got cocoa beans, cotton, rubber, silk and raw materials of all sorts. But the essential point is that from Germany came all the coal used in Switzerland, and from the allied countries came the grain and cereals which were required to supply the deficiency of home grown food.

"Black and White Bread."

So important are these two supplies to Switzerland that they have been called the "black bread" and the "white bread" of Switzerland. When war began Switzerland had the strongest interest in keeping on good terms with both sides. Her aim was that things should go on as they had done, and, like all neutral countries, she expected to share in the industrial activity and profits caused by war demands and prices. It soon became clear, however, that things would not go on as they had done.

Germany, being short of supplies of raw material, such as cotton and rubber and of fats, set her agents to work in Swiss territory to buy all they could, whether wholesale or retail. Foodstuffs, too, were bought up greedily, and in a short space Switzerland found its industries and its people threatened with want, the former for lack of raw material, the latter from scarcity of food.

The next step came with the determination of the allies not to let raw materials which they could control go to Germany. Beginning with ordinary contraband, such as munitions and rubber, the list has grown to include cotton, fats, ores, metals, chemicals, foodstuffs, and so on. If these went to Switzerland unchecked Germany would assuredly buy them and so denude Switzerland. Switzerland would want more and Germany strip her again. Thus to check this goods were only allowed to go to Switzerland under pledge of the Societe de Surveillance, made up of manufacturers, that they were for bona fide Swiss consumption and that neither in raw nor manufactured state would they be re-exported to the central empires.

Germany Has System.

Germany, too, had set up a system similar to the S. S. S. before that body came into existence. She, too, had stipulated that her raw material should not be used to help her enemy, and she had gone further and drawn up a list of firms who worked for the allies and refused them coal. But recently she has gone further still and has tried to induce the Swiss to break the agreements of the S. S. S. and to supply her with all the goods, cotton, rubber, oils, raw materials and rare metals of which she is in need.

Such is briefly the position. Germany hopes to enforce her claim by the power of withholding coal. The allies hope to enforce their claims by withholding cereals and other products needed by Switzerland. These are certainly serious threats. Ten thousand tons a day mean 1,000 wagons; coming and going from French collieries would mean 5,000 wagons, and France is short of rolling stock. British coal is out of the question so far as prices are concerned, owing to the shortage of tonnage. German coal at Basle costs 37 francs a ton; British coal at Milan is 225 francs.

World's Largest Mirror.

The reflector, 100 inches in diameter, for the Mount Wilson observatory in California, which will be finished early next year, will be the largest mirror ever cast. It will be thirteen inches thick and will contain in one solid piece four and a half tons of glass.

Wisdom.

Wisdom may be compared to water. As water leaves the heights and gathers in the depths, so is wisdom received from on high and preserved by a lowly soul.—*Talmud.*

Kindness of Nature.

"Ain't nature wonderful?"

"Why?"

"She gives us all faces, but we can pick our own teeth."—Harvard Lampoon.

NOTICE } Public Service street cars entering the new Terminal station at Park place, Newark, bring you close to this big store, which is on Broad, New and Halsey streets, Newark, diagonally across Military Park from the Terminal station.

HAHNE & Co.

NEWARK

CORNER BROAD, NEW AND HALSEY STREETS, NEWARK

Store Open Saturday Until 9 P. M.

We Give and Redeem Surety Coupons

Two Days More of This Splendidly Helpful 58th Anniversary Sale

These Lovely $1.98 Ostrich Feather Ruffs

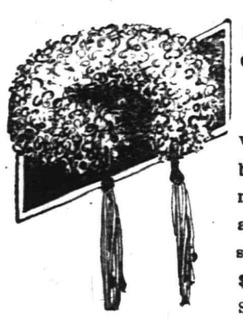

$1.25

In black and white, white and black, white, black, navy, gray, brown, as well as other odd shades; usually $1.98; Anniversary Sale Price...$1.25

Hahne's—Main Floor

Beautiful Marabou Capes

$7.50 values for $5.00

$4.98 values for $3.50

$7.50 Marabou Capes—In the new shapes, square and round; shown in black and natural; usually $7.50; Anniversary Sale Price, **5.00**

$4.98 Marabou Capes—Round shape—in black and natural; usually $4.98; Anniversary Sale Price..... **3.50**

Hahne's—Main Floor

New Serge Dresses at $10

One style is sketched at right.

Newest of the new dress styles.

Extremely dressy, yet simple in every way.

The fine quality of the serge may surprise you, unless you are used to very exceptional serge in dresses at this price.

Yoke back and front, knife plaited from yoke to hem.

Belted.

See the patch pockets—note the white collars and cuffs, and fancy buttons. Then—

Remember that these dresses in all probability won't last long Friday at this Anniversary Sale price, $10.

Hahne's—Second Floor

Women's New $5 Shoes at $3.85

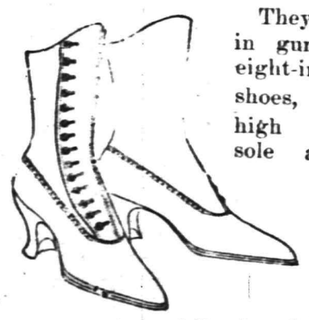

They are shown in gunmetal calf, eight-inch button shoes, plain toe, high arch, welt sole and Cuban Louis heel—made on a perfect fitting last—sizes 2½ to 7 and A to D widths—while they last the price will be $3.85

Hahne's—Second Floor

Women's Gloves in This Sale

We do not recall having offered in any previous Anniversary Sale better selection than the following gloves that have been carefully assembled for this 1916 event.

$1.00 Women's One-Clasp Tan Cape Gloves—Made from the washable cape skin—prix seam sewn; sizes 5¾ to 7½ inclusive; Anniversary Sale price..... **79c**

$1.25 Women's Half Pique Sewn Washable Kid Gloves—Made from imported skins—four needle contrasting embroidered backs—in tan, pearl, white, ivory, embroidered stitching light grays and black with white embroidered stitching; in this sale **95c**

$1.00 Two-Clasp Milanese Silk Gloves—Heavy quality three thread Milanese—double finger tips—Paris point backs—in all white, white with black and black with white; pair..... **75c**

$1.50 Two-Clasp White Kid Gloves—French make, with the heavy black silk embroidered backs; sizes 5½ to 7 inclusive; pair **1.19**

75c Two-Clasp White Chamoisette Gloves—"Kayser" make; medium weight for early fall wear; pair **49c**

$1.25 Two-Clasp White Kid Gloves—Imported; all self white with one row Brossler embroidered back; pair **95c**

Hahne's—Main Floor

$2.00 and $2.50 R. & G. Corsets

These corsets are of fancy brocade in pink and white—lace and ribbon trimmed; medium bust, long hip model; heavy hose supporters attached; usual $2.00 and $2.50 corsets; Anniversary Sale price... **1.29**

$1.00 and $1.25 Corsets for 75c

Special lots of these corsets, made of splendid materials—low and medium bust, long hip models; good strong hose supporters attached; usual $1.00 and $1.25 corsets; Anniversary Sale price 75c

$1.00 to $2.00 Brassieres for 75c

Sample Lot of Brassieres—Of silk, silk and lace, batiste, lace and embroidery—trimmed front and back; open front and back models; not all sizes in each style, but all sizes in the lot; $1 to $2 Brassieres at.. **75c**

Brassieres Also to Sell at 43c.

Brassiers of excellent materials—lace and embroidery trimmed; open front models; Anniversary Sale price 43c

Hahne's—Second Floor

Most Any Women or Miss Can Afford a New Silk Petticoat, at $2.98

$3.98 Grade Reduced to $2.98, for the Anniversary Sale

A petticoat or two from this lot would be a neat little investment—a clear saving of a dollar. So many colorings and styles that fashion favors this Fall.

One style is of nice quality two-tone taffeta, with Van Dyke flounce in floral effect—then there are jersey topped petticoats which also have Van Dyke flounce with flare effect—also all silk jersey petticoats cut full, accordian plaited flounces, in desirable shades of Wistaria, Copenhagen, Hunter's Green, Navy and Black; in this sale for $2.98.

Hahne's—Second Floor

Our Many New Rugs

Choicest of the fall patterns offered at saving Anniversary prices.

Extra Seamless Axminster Rugs

9x12 ft., usually $37.00, will be **33.50**

9x12 ft., usually $34.50, will be **31.50**

9x12 ft., usually $29.50, will be **26.50**

8¼x10½ ft., usually $32.50, at **29.50**

8¼x10½ ft., usually $29.50, at **26.50**

8¼x10½ ft., usually $27.50, at **24.75**

Tapestry Brussels Rugs

Discontinued patterns; fine weaves—seamless.

8¼x10½ ft., usually $22.50, at **18.50**

9x12 ft., usually $24.50, at **19.50**

Colonial Rag Rugs

Woven of strictly new rags—hit and miss style—three sizes.

27x54 inches; usually $1.25; sale price **98c**

30x60 inches; usually $1.50; sale price **1.20**

36x72 inches; usually $1.75; sale price **1.45**

Hahne's—Third Floor

PAINTERS AND DECORATORS.

James C. Hansen
DECORATOR
Dealer in
PAINTS, OIL, GLASS,
VARNISHES, ETC.
141 East Front St., Plainfield, N. J.
Distributor of John W. Masury & Son's Pure Colors, Ready Mixed Paints. Etc.

1916 WALL PAPERS
IMPORTED and AMERICAN GOODS
C. CONOVER & CO
Decorators, Painters and Paper-Hangers, Window and Plate Glass.
115 Elmwood Place. Tel. 1145.

Have You Headache?
Do your Eyes burn or itch?
Do they feel tired or strained?
If so, have your Eyes examined;
Your glasses may need changing.

STILES & CO
Philadelphia Eye Specialists
AT 107 EAST FRONT ST.
EVERY THURSDAY.
Hours 10 to 5.

Suburban Transit Company
Leave Plainfield for South Plainfield—Week days—a6.30, a7.30, 9.00, 11.45, 1.00, 2.00, 4.00, 5.00, 6.10, b9.00, 10.30, 11.15. Sundays—9.00, 12.00, 2.00, 4.00, 5.00, 9.00.
Leave South Plainfield for Plainfield—Week days—a7.00, a7.45, 9.30, 12.05, 1.35, 2.30, b4.30, 4.30 except Saturday, 5.30, 7.30, b8.30, 10.30, b11.45. Sundays—9.30, 12.15, 2.30, 4.35, 5.30, 9.30.
Leave Plainfield for Watchung—7.00, 8.15, f10.00, b1.00, g3.00, 4.15, b6.20.
Leave Watchung for Plainfield—8.00, 9.50, f11.15, b2.20, g3.45, 5.35, g7.30.
Leave Plainfield for Warrenville—d6.45, e6.15, 6.20, f10.00, g3.00, g5.20.
Leave Warrenville for Plainfield—7.40, f11.00, g5.30, g7.15.
Leave Plainfield for Stirling—8.15, b1.00, 4.15.
Leave Stirling for Plainfield—8.00, b2.30, 5.15.
(a) Except holidays.
(b) Saturdays only.
(c) Except Saturdays.
(d) Daily except Sundays, holidays. Monday mornings, and mornings after holidays.
(e) Monday mornings and mornings after holidays.
(f) Sundays and holidays only.
(g) Saturdays, Sundays and holidays.
R. W. CAMPBELL, Mgr., 310 Park Ave 'Phone 120 Plainfield.

HOTELS.

HOTEL WALDORF
HENRY WINDHAM, Prop.
144 EAST FRONT STREET.
Gottfried Kruger's Extra Beer on draught. Imported Wines, Liquors and Cigars. Hotel accommodations and private dining-room.

HOTEL SOMERSET
Newly Papered and Painted throughout. Table Board and Rooms by Day or Week.
Piel Bros. and Kruger's Beer on draught.
W. G. FEASTER, Proprietor.
97 Somerset St. Tel. 991.

WEINMAN'S CAFE

WHY NOT
place your order now?
Coal of the best quality—in quantity.
Let us serve you.
BOICE RUNYON CO.
Established 1837.
Park at North Avenue
Coal, Lumber and Masons' Materials.

HEADQUARTERS FOR
GIBSON'S RYE
E. C. WESTCOTT
115 East Front Street

ADVERTISEMENTS
—FOR—
NEW YORK HERALD, WORLD, TIMES, SUN, JOURNAL TELEGRAM, AMERICAN, BROOKLYN EAGLE, GLOBE
—AND—
NEWARK EVENING NEWS
RECEIVED
AT REGULAR OFFICE RATES.
PLAINFIELD DAILY PRESS
No Telephone Orders.
Cash Must Accompany Copy.

We take pleasure in announcing that our Autumn and Winter stock of made-to-measure materials is now on display.

The fabrics shown for this season surpass, we believe, any heretofore offered in Plainfield.

Suits to your measure
$20 to $40
Rothberg's
"CORRECT DRESS FOR MEN"
Stein-Bloch Smart Clothes
206 W. Front St.
Plainfield, N. J.

FARM BOY CAVALIERS NEW AND GROWING ORGANIZATION

Patriotism, Industry and Good Citizenship Are Its Aims.

The formation of a new organization, the Farm Boy Cavaliers, is being carried out all over the United States. It is for the brightening and betterment of boy life on the farms and was originated by D. D. Mayne, principal of the School of Agriculture of the University of Minnesota. A hundred students from that university are now scattered through the middle west states organizing troops of cavaliers, and it is expected that before winter a number of troops will be organized in various states.

The present provisional officer is George E. Vincent of the University of Minnesota.

The principles to which each boy subscribes are: Ever on the outlook to do a good turn, prepare self to render good service, to let no mean acts stain the record of his life, to obey all authority everywhere, to be loyal to country, comunity and friends; to be slow to judge and kind to all, to show courtesy to women and the aged everywhere, to protect the weak and innocent, to believe that no service is beneath him, to husband the fruits of industry, to be clean in body and mind, and to recognize God and strive to obey his laws.

Members take this pledge: "I pledge my word of honor to do my best to serve my God, my country and all persons who need my services, that I will keep myself clean in body and mind and that I will observe the principles of the Farm Boy Cavaliers." There are three degrees—the page, which is the lowest rank; the esquire and the knight. Before passing from a page to an esquire the boy must have at least $50 on deposit or in some farm stock in his own name, have earned five achievement badges and complied with other requirements. To pass to the highest degree he must have seven badges and $100 earned himself.

The achievement badges are earned by performing several different assigned tasks in crop growing, in butter-making, beekeeping, bird study, farm carpentry, cement work, in entomology, farm accounting, forestry, harness mending, meat curing, stock raising, painting, farm sanitation, plant diseases, plowing, poultry keeping, rural health matters and in many other ways and kinds of work.

The boy who passes through all those simple courses will be in a position to be an ideal farmer, man and citizen, and it is to make better farmers and citizens, as well as to interest and entertain the youth of the farm, that this order has been established. It is destined to do a great work, many believe, and troops of cavaliers are now being organized all over the country.

One or more troops in a township may be utilized in many ways. They may undertake to keep certain sections of roads clean in winter, plant trees along the roadsides, keep highways free of weeds and cut them before the seeds ripen, assemble and take part in parades and act as escorts when notables visit the place.

The Farm Boy Cavaliers as an organization is to do for the boys of the rural districts what the boy scout organizations do for the boys of the cities and larger villages. Any four farm boys, each of whom has the use of a horse for riding, may form a troop. The members will meet on horseback, elect a leader, an assistant leader, a secretary and a treasurer. They will then take the pledge of the order and sign their names to the roll, giving their postoffice addresses. That roll is to be sent to the secretary of state of the Farm Boy Cavaliers of the College of Agriculture, university farm, St. Paul, from whom blanks and detailed information may be obtained.

The general organization of the cavaliers corresponds to that of the United States government, each state organization to its own state government.

QUEEN IN SUBMARINE DIVE.

Wilhelmina of Holland Enjoyed Experience During Naval Review.

Queen Wilhelmina of Holland has enjoyed the experience of a plunge under water in a submarine.

The queen was present at the naval maneuvers at Amsterdam recently, according to the Nieuwe Van Den Dag. She viewed the ships from a submarine, which dived twice while her majesty was a passenger.

RESIGNATIONS BY OFFICERS FOR FAMILY REASONS ACCEPTED NO MORE

Neither Will War Department Permit Them to Leave Service Because of Business Considerations.

Troops Being Shifted Along Border to Camps Vacated by Those Regiments Which Have Gone Home.

HOMESICK officers who have believed that all they had to do to get back to their families was to send in their resignations received a shock when a new ruling from the war department arrived at the national guard border camps.

For officers who suggest business and family reasons for resigning a flat refusal to accept the resignations is ordered. For officers who need discipline, but who are permitted to resign instead, the discipline is suggested as the alternative to resignations. The route out of the army by resignation is expected to be closed under the new ruling.

And with the new ruling came the news that field maneuvers are to occupy the next two weeks or more, which will bring the troops to the end of the month without relief.

The movement of troops to fill up the gaps left by those who went home has already begun. The Fourteenth New York infantry, with its baggage on motor trucks, marched from Sterling ranch to Alton, and it will march from Alton fourteen miles to the abandoned camp of the Seventy-first New York infantry.

The Fourteenth will be followed by the Second, which is to fill the gap left at Pharr by the return home of the Third infantry.

Shower Baths For Troop B.

Troop B of Albany, N. Y., has moved to its new camp site. All hauling was done by motor truck, and the men were allowed to take with them the necessary articles they have accumulated in two months at McAllen.

The new site is about half a mile outside of McAllen and about a mile and a half from the former camp. It is on a side hill, and the ground is sandy. The Twenty-second New York engineers are camped nearby.

Water mains have been laid, and the men will have shower baths, one of the things they have desired most since they left Albany. Watering troughs have been built for the horses, and this will do away with a great deal of labor that was necessary in the other location. Large wooden mess shacks have been erected, and board floors for all tents have been provided. These features give the place a permanent aspect that is looked on by many as indicative of a long stay, but it is pointed out that there has not been time for the orders to be changed since the new camp was started, and the general impression is that the cavalry outfits will start homeward as soon as the infantry is well on the way. There is no official information on this score.

Private John Keough, a member of the Albany Second Field hospital company, who was given a thirty day furlough when his father died suddenly a month ago, has rejoined his command. Private Keough made application for a discharge on the ground that he was the sole support of his mother, but was refused.

Few Indiana Troops Sick.

A traveling man, unnecessarily excited, announced there was a case of yellow fever among the New York troops at Mission, twenty-three miles east of Llano Grande. It soon got about that there were cases in the Indiana soldiers' camp and that yellow fever was about to become epidemic.

There are no cases of paratyphoid among the Indiana troops. There are several cases of malaria and numerous cases of dengue fever, but no typhoid has been reported. Army surgeons say the continued rain is liable to cause much malaria, but they feel they have the troops so well protected that there is no cause for alarm.

The sanitary condition of Llano Grande camp is said by the army officers to be the best in the Rio Grande valley. While there is considerable sickness in the camp it is of a nature that would not require the attendance of a physician back home.

F. M. M. Richardson, in charge of the Y. M. C. A. army work, has been compelled to return to the north to recuperate from malaria fever. Francis B. Sayre, son-in-law of President Woodrow Wilson, who is stationed at Mercedes, is doing the work while Mr. Richardson is away. Mr. Sayre is standing the climate splendidly.

When it was definitely known that Battery B was going home the rest of the Indiana troops bucked up and said they were going home, too, but there is nothing in the orders that indicate when any more Indiana troops will get back.

One who attends all the reviews, inspections and different drills at Llano Grande certainly does not have much time for anything else. All other war features having been reviewed, General Lewis has reviewed the transportation equipment. One hundred and sixty wagons are in the camp.

Handicap Overcome.

Lack of horses and facilities for target practice comprises two detractions from the efficiency of the South Dakota and Louisiana infantry, which, with one Oklahoma regiment, constitute the militia strength of the brigade which Colonel Robert L. Bullard commands at San Benito.

The Fourth South Dakota is commanded by Colonel Boyd Wales. The regiment arrived in San Benito early in August.

After several weeks in which the men have worked almost incessantly on camp housekeeping stunts, such as ditch digging, clearing brush and construction, the regiment is now equipped with flooring for the tents, mosquito netting, transport service and horses for the officers.

Pennsylvania Troops to Stay.

It is generally understood that the Pennsylvania division, under the command of General Charles M. Clement, will be the last of the organizations of the national guard army in the Fort Bliss district to leave the border. Since the New Jersey guardsmen have started for their homes there has been much speculation among the Pennsylvania men as to when they will be recalled.

But any possibility of their immediate return was shattered when word of the new uprising in Mexico was received at the regular army headquarters at El Paso. It was reported that Pancho Villa with 1,500 men was moving in the vicinity of Santa Clara canyon and is expected to strike at some of General Pershing's outposts south of El Valle. Should the famous bandit attack an outpost of the American army there is no possibility of any of the troops stationed in the Fort Bliss district being sent home.

That these reported uprisings in Mexico have delayed an early return of the organizations of the Pennsylvania division there is no doubt. Another month of training will put the Pennsylvania guardsmen in splendid form for active service, and should it be necessary for the government to require the services of any of the organizations of the national guard army there is no doubt that a number of the Pennsylvania organizations will be chosen.

The regular schedule of instruction is being continued at Camp Stewart. A larger number of battalions from the infantry regiments have been sent to the target ranges for practice. The work of the Pennsylvania machine gun companies has been most satisfactory to the regular army officers. These men have mastered the operation of the modern machine gun, and the marksmanship is splendid.

New Jersey Troops Like Veterans.

When the First New Jersey brigade arrived at Douglas, Ariz., over a month ago the men expected to hop over the line at once for the march to Mexico City. Diplomatic negotiations which prevented war were a disappointment, but as a matter of fact the guardsmen since their arrival have been learning many things about the fighting game, ignorance of which would have been a serious handicap in dashing southward.

They are only in camp, it is true, but it is a different proposition from the ordinary state encampment of ten or fifteen days such as that held at Sea Girt. On the Jersey coast everything was cut and dried. The camp was ready for the men before they arrived—a big natural park, with no flies or mosquitoes to bother. At Douglas the men were dumped out on the desert and built a camp where the mesquite grew before. While they have not had a chance to fight a human foe, they have been kept fairly busy combating flies, heat, wind, sandstorms, floods and stomach disorders.

This experience, say army officers who saw what happened in Cuba and the Philippines, is a valuable preliminary to actual warfare—much better than sending armies of untried men to foreign soil to die of dysentery, fever and pneumonia.

The health of the guardsmen has been good, all things considered. At times the thermometer has been up to 100 and 105 in the shade. This is not excessively hot at this altitude, 3,900 feet, in a dry climate (heat prostrations are unknown in Arizona), but a number of men have made the mistake of trying to work in the sun without hats and have been overcome. Use of ice cream and soda water produces chills and stomach trouble. Consequently stringent regulations are being enforced now to prevent indulgence in these things. In some companies watermelons are barred out of camp. In others men cannot go to town without special permission.

The Sixth Ohio infantry, Colonel Lloyd W. Howard of Toledo, commanding, has arrived at El Paso.

The regiment was moved in three sections, with one battalion in each section. Traveling with the first section was the headquarters of the first brigade, with Brigadier General William V. McMaken and his staff.

Troop A and Battery A of Cleveland have also arrived at El Paso and are encamped near the Eighth Ohio infantry.

Do You Want a "Guest-Tenant?"

When you rent a room of your home to someone, you secure a "guest-tenant." Your "roomer" is a guest of your house, on a business basis—but still a guest, somewhat in touch with your home, and this makes it highly important that the person should be of the right sort.

In advertising a furnished room it is a simple matter to indicate that the tenant-to-be must have reasonably convincing credentials as to character. You will thus have applications from a desirable class of people while a door sign or window card would merely bring to you the chance passer-by.

Neumann Bros. Company

Canning Time IT'S Preserving Time

Good things are arriving every day—ready for the housewife to can and put away for the winter. We surely are doing our part in this for our selections are certainly the finest; the outcome of your efforts will, therefore, please you in anything you may select from the wide assortment we have placed for your inspection.

DON'T LET THE PEACH GO ANOTHER DAY--
THEY'RE HERE NOW--THE FINEST IN QUALITY AND FLAVOR

Old Mixon, white, Belle of Georgia, white, Stumpp, white; Yellow Crawford and Elberta, yellow, at prices to suit the purchaser.

Another shipment of extra fancy BARTLETT PEARS.

STONE TOMATOES for those who want the best; per basket 75c

PLUMS GREEN GAGES DAMSON GERMAN PRUNE

Tiny White Pickling Onions, 4 qts..... 75c Small Pickling Gherkins, per 100..... 70c

½ bushel of the Finest SWEET POTATOES you ever tasted; per 16-qt. basket..... 65c

Profit by this purchase and enjoy it as well—2 lbs of our Best Tub Butter and 1 lb. White Label Coffee $1.00

VEGETABLES—A great variety of the most select in market—Cauliflower, Green Corn, Wax Beans, Green Beans, Lima Beans, Beet Greens, Spinach, Head Lettuce, Cucumbers, Celery, Beets, Tomatoes, Carrots, etc.

Bargaining in Arabia.

A missionary was bargaining one day with an Arab stonecutter.

"Give me $7 a boatload," said the Arab.

"That is too much," replied the missionary. "You only charge $6 to your fellow Arabs, and they make you wait for your money. I pay spot cash."

"Yes, but you ought to be glad to get it for seven," said the stonecutter. "You do not know how much my fellow Arabs despise me for dealing with you at all, because you are an infidel, you know."

The Arabs are all Mohammedans. The stronger a Christian a man is the more of an infidel they think him to be. Missionaries were unwelcome in that country. Only by their medical work did they get any foothold at all. There have perhaps been fewer converts there than on any other mission field. But missions have been established there less than thirty years. Sometimes several generations of missionaries live and work and die so that their successors may see the fruit of the labors of them all.—World Outlook.

PLAINFIELD THEATRE

TODAY, FRIDAY, SATURDAY
Return of last season's sensational kid act
JUNIOR FOLLIES OF 1916.
A minature musical revue including impressions of all the Broadway stars.
OTHER HIGH CLASS ACTS AND THE BEST IN PICTURES
Mat. Daily 2:15; Eve. 7 to 11.
Quality at Popular Prices

TOMORROW ONLY
Pictures of the
ELKS' CONVENTION
AT NEWARK
See the Plainfielders on Parade

NEXT MONDAY, MATINEE AND NIGHT,
The most talked about show in burlesque, Max Spiegle's
MERRY ROUNDERS
With ABE REYNOLDS and GEORGE HAYES.
30—SPIEGLE BEAUTIES—30
12—MALE VOICES—12
64—PEOPLE—64
Mat. 2:15—25c, 35c, 50c.
Eve. 8:15 25c, 35c, 50c, 75c, $1
Seats Now on Sale.

THURSDAY, FRIDAY, SATURDAY, SEPT. 21, 22, 23, DON'T MISS THE PICTURES OF THE GREAT COURIER-NEWS PHOTOPLAY CONTEST IN ADDITION TO A GREAT SPECIAL BILL
OF THE BEST IN VAUDEVILLE

PROCTOR'S

Starting Friday, September 29th,
FIRST RUN
PARAMOUNT PICTURES
EVERY FRIDAY AND SATURDAY
BIG DOUBLE FEATURE PROGRAM
Saturday Prices Will Prevail on Fridays

TODAY—Thomas H. Ince Presents
The Noted Dramatic Star
H. B. WARNER
In a Modern War Drama
SHELL 43
KEYSTONE COMEDY
ANNA LITTLE and FRANK BORZAGE in
"THE COURTING OF CALLIOPE CLEW"

FRIDAY—William A. Brady Offers
HOUSE PETERS IN A RAILROAD DRAMA
THE RAIL RIDER
Special Friday and Saturday
Exclusive Pictures Taken by Our Own Cameraman
ELKS PARADE AT NEWARK
Showing Plainfield and Elizabeth Lodges
Edward Coxen & Lizette Thorne in
"THE KEY"
Latest Mutual Weekly

SATURDAY—Double Feature Program
Paramount Presents
PAULINE FREDERICK
in LYDIA GILMORE
METRO OFFERS Harold Lockwood & May Allison
in "THE MASKED RIDER"

Coming—WEDNESDAY, THURSDAY, FRIDAY,
September 20, 21, 22,
Thomas Dixon's Gigantic Spectacle
"THE FALL OF A NATION"
Music by Victor Herbert
The Sequel to "The Birth of A Nation"
Direct from the Liberty Theatre, New York
PRICES—Matinee 15c and 25c; Evening—25c.

New Jersey One Day EXCURSIONS
ATLANTIC CITY
SUNDAY
SEPTEMBER 17th
$2.50 Leave Clinton ave., 7:34 a. m.; Grant ave., 7:37 a. m.; Plainfield, 7:41 a. m.; Netherwood, 7:45 a. m.
LAST EXCURSION OF THE SEASON. 9 14 2eod

Satisfactory Every Day Service
That feeling of security which one should have in purchasing drugs is always experienced by our customers. It is most gratifying to us to note this, for it proves that our untiring efforts to provide the best of service and the finest and purest goods, have had the desired effect. If you will trade with us, we feel sure that our exemplary service will inspire in you this same feeling of security and cause you to become a regular customer. Let us be your family druggists.
SCHREINER BROS.
Prescription Pharmacy
Park Ave. and Second St.

Hereafter the Advertisements OF HEARN
Fourteenth Street, West of Fifth Avenue, N. Y.
Will Be Found On PAGE 7

EVERYBODY
who wants the best, come to this agency for their insurance.
FREDERICK A. MARTIN CO.
(Successor to Elston M. French and J. C. Pope & Co. Insurance Agency)
171 NORTH AVENUE
Telephone 2304
Insurance Mortgages Real Estate
The Oldest Insurance Agency in This City

WITTPENN

For

GOVERNOR

Means that

New Jersey's Affairs will be in the hands of an Executive Possessing Efficient Business and Political Experience

This advertisement paid for by the Wittpenn Campaign Committee, Jersey City, N.J.

L. MORALLER & SONS

WATCHMAKERS AND JEWELERS

WATCHES CLOCKS and JEWELRY

Fine Watch and Clock Repairing a Specialty.

217 Park Ave. Phone 1783.

ARRIVAL AND DEPARTURE OF MAILS AT PLAINFIELD POSTOFFICE.

NEW YORK MAILS. Arrive—5:30, 8:00, 9:40, 11:45 a. m., 1:20, 2:30, 5:00, 5:20, 7:20 p. m., 12 midnight. Close—6:30, 7:45, 10:00, 10:45 a. m., 12 noon, 2:00, 3:50, 5:20, 6:20, 7:45, 9:00 p. m.

SOMERVILLE AND EASTON. Arrive—9:40, 10:45 a. m., 12:45 and 7:00 p. m. Close—6:30, 7:45 a. m., 1:30, 4:30, 5:00 p. m.

PHILADELPHIA—Direct. Arrive—5:30, 8:00, 9:40, 11:45 a. m., 12:20, 2:30, 7:00 p. m. Close—6:30, 11:30 a. m., 1:30, 3:50 5:50, 9:00 p. m.

THROUGH FAST MAIL FOR EAST. Close 12 noon, 2:00, 3:50, 5:20 p. m.

DIRECT THROUGT FAST MAIL FOR WEST. Close—6:30, 11:30 a. m., 1:30, 5:00 and 9:00 p. m.

PENNSYLVANIA, West of Easton. Close—6:30 a. m., 1:30, 5:00, 7:00 p. m.

ELIZABETH—Direct. Arrive—5:30, 8:40 a. m., 1:30, 2:00, 5:30 p. m. Close—7:45, 10:00 a. m., 12 noon, 5:20, 6:20, 9:00 p. m.

NEWARK—Direct. Arrive—5:30, 8:45 a. m., 1:30, 2:30, 5:30 p. m. Close—6:30, 10:45 a. m., 12 noon, 2:00, 3:50, 5:20, 6:20, 9:00 p. m.

WATCHUNG. Arrive—1:00, 6:45 p. m. Close—9:00 a. m., 5:30 p. m.

WARRENVILLE. Arrive—1:00 p. m. Close—9:00 a. m.

SUNDAY MAILS. Office open from 9:30 to 10:30 a. m. Mail closes 6:15 p. m.

A. E. HOAGLAND, P. M.

Hoagland's Express

W. M. OAKHURF, Successor.

FURNITURE AND PIANO MOVING

OFFICE, 124 WEST SECOND ST.

Telephone 882.

FLOORS

HARDWOOD AND PARQUET

Old Floors Refinished.

S. E. WARD & CO.

108 Depot Park. Manning Building.

Plainfield, N. J. 'Phone 470.

WHY NOT HAVE YOUR BATHROOM TILED?

Bathroom, laundry and kitchen work a specialty.

Fireplaces, porches and vestibules tiled.

THOMAS H. ROSS

THE TILER

208 Watchung Avenue,

Plainfield, N. J.

Telephone Connection

HIGH CLASS MONUMENTAL WORK

Of Every Description

JOHN J. BROWN

Successor to

Brown and Gillespie

Fourth and Richmond Streets

Telephone 140.

PLAINFIELD WINDOW CLEANING COMPANY

H. MERSTRICH, Prop.

Stores, Offices, Private Residences, New Buildings Cleaned, Scrubbed and Oiled. Office, 121 Liberty St.; Tel. 1645.

NOW SHOWING

All the best and early Fall MODELS

In Women's and Misses' WEARING APPAREL

S. HIRSCH

403 Watchung Ave., Plainfield.

A. H. ENANDER

SANITARY PLUMBING, GAS FITTING, STEAM AND HOT WATER HEATING.

Contractor for Sewer Connections

125 WATCHUNG AVENUE.

JOHN S. HASKARD

'Phone 420.

Cash buyer of scrap, iron scrap, metals, rags and paper stock scrap, rubber, old automobiles and auto tires. New and repaired auto tires for sale. Yard

WEST 3D AND McDOWELL STS.

MOTHERS' WORK

Conducted by the Plainfield Mothers' Association. Every Thursday

Contributing Staff.

Mrs. Joseph Smith and Mrs. J. C. Evans.

THE GLADNESS OF NATURE.

The clouds are at play in the azure space,
And their shadows at play in the bright green vale;
And here they stretch to the frolic chase,
And there they roll on the easy gale.

There's a dance of leaves in that aspen bower,
There's a twittter of birds in that beechen tree;
There's a smile on the fruit, and a smile on the flower,
And a laugh from the brook that runs to the sea.

And look at the broad-faced sun, how he smiles,
On the dewy earth that smiles in his ray;
On the leaping waters and gay young isles
Ay! Look! and he'll smile the gloom away.

—William Cullen Bryant.

Vitiated Air and Ventilation.

Confined air is quickly vitiated by noxious gases and vapors. In the house there is always more or less carbon dioxide from the combustion of fires and lights, and also given off from the lungs of the inmates. This gas, although heavier than air, expands with the heat, and rises and mixes with the atmosphere. Vapors from the bodies and lungs of the inmates, and vapors from the processes of cooking and cleaning, add moisture and odors to the air.

Oxygen is a necessity of life. Taken into the lungs it comes in contact with the blood and is carried through all the tissues of the body, where it combines with the food, producing bodily warmth, and brain and muscular energy. The fires and lights require a generous supply of oxygen for perfect combustion. Pure air must be taken into the house and the vitiated air let out. Be sure to open the window at the top, to let the bad air escape. If one or two windows in a room are kept open at the top about an inch, or even less, in cold weather the air will keep comparatively pure. The kitchen, pantry, bath room, living room and sleeping rooms should be so ventilated all the time. Every morning the whole house should be thoroughly aired for a short time.—Ladies' Home Journal.

What to Have for Breakfast.

The sustaining power of oatmeal is far greater than that of meat, and this is also true of cornmeal and well cooked wheat.

The Indian, on his chase, does not find it necessary to take meat in the morning. His well baked corn cake answers every purose.

In arranging a breakfast for a family consisting of adults and children it is well to have fruit, a cereal, milk and coffee. Have the milk with the cereal for the children; then follow with fruit. Have the fruit first perhaps, for the adult; the cereal to follow.

A baked apple, a bit of broiled fish with corn bread and coffee, make an exceedingly good breakfast for those who need something substantial.

Mush bread takes the place of both meat and bread, but then this is also true of cereals served with milk; they have meat value.

In the winter such dried fruits as figs, dates and prunes may be soaked over night and cooked carefully for an hour, and will, when served with a cereal, give one of the most sustaining breakfasts.

Baked bananas, baked apples, in fact any of the sub acid fruits, are best with cereals.

When you take an orange, or grapefruit, follow it with either eggs boiled, shirred, in an omelet or scrambled, and perhaps a piece of broiled bacon; or, at another time, a broiled chop, or a mince of some kind; do not allow these acid fruits with cereals; they are apt to provoke indigestion and keep one uncomfortable during the entire early part of the day, which should be one's best working hours.

How to serve cereals—It may be wise to add a word regarding the serving of cereals. Oatmeal and cornmeal are rich in fat, hence are more wholesome and less palatable when served with milk. Wheat, being deficient in fat, is more nutritious when served with cream.

It must be borne in mind that cream and milk are not identical. While they both come from the mixture, when separated from each other they are widely different. Cream contains very little nitrogen, or sugar, or mineral matter; it is simply rich in fat, while milk contains the muscle and tissue building foods, mineral and sugar.

If one is obliged to prepare a breakfast quickly the cooking of the oatmeal the day before saves a deal of time and trouble. It can be turned out at once, then, with fresh fruits and bread and butter and a cup of coffee, the breakfast is complete. Fifteen minutes will be quite sufficient time for the preparation of the whole meal.

Such a delicate breakfast food as farina is easily cooked in twenty minutes, during which time the table may be set, the coffee made and the breakfast completed. Eeven eggs may be cooked or a chop may be broiled in the same time, providing a little thought is given to the arrangement.

In the summer boiled rice makes an excellent breakfast food. If well washed the night before and allowed to remain in water over night, it will cook in ten minutes. It may be drained, and dried in the oven, while the coffee is being made. Corn breads take the place of cereals. Scald the meal the night before to save time in the morning.—Mrs. S. T. Rorer.

Overcoming Fear.

Never ridicule or laugh at the child while he is suffering frightful illusions, for this is not only cruel, but ineffective. Patience, careful guarding, time, experience, reassurance, the development of courage and self control will, in time, rule out these fears. It is best for a child to be persuaded to be brave and face them alone.

Children should never be allowed to frighten each other. They should be taught not to fear mice, worms, caterpillars, birds, bugs, and other living things. Let them think of them as little nations, tiny families, and other tender classifications. The child will grasp the meaning quicker than if he were told the naked truth about things. The word "bug" even makes an older person shudder; and who likes the name "spider?" Mrs. Ant and the Ant family" is much more appealing.

Thunder storms, lightning, heavy dark clouds, and the like should be pointed out to the child as beauty, for the laws of nature are the thoughts of God. Teach the little ones reasonable caution, and they will not show fear.

Wild, thrilling, exciting moving pictures were never meant for infants. Scenes of burglars, murderers, convicts and horrible accidents are easily focused in the young mind. Who among the readers has the aggressiveness to vote for a moving picture parlor where nothing but children's pictures shall be shown?—Child?-Welfare Magazine.

Mother and Son.

Many elements enter into their relationship. The mother's natural feeling that, as a woman, she understands her daughter better than her son, is likely to bring into the relation to the son an added solicitude. The mother's fear, also, that the temptations of the boy are quite sure to prove greater than those of the girl still further emphasizes her anxious care for the boy. Independently of the question of greater temptation, the mother can hardly help observing also that comparative failure in rearing sons is more frequent than in rearing daughters. Common society conditions make it more difficult rightly to adjust liberty and control in the boy's case; and the mother instinctively feels this difference, though she has not consciously formulated it.

Moreover, it is practically inevitable that the influence of the mother upon the children, especially in their earlier years, should be far stronger and more pervasive than that of the father, just because, in normal conditions, she is so much more constantly with them.

The mother's indignations and scorns, her compassions and sympathies, her enthusiasms and ideals, her convictions and standards, are playing in upon the life of her children with unremitting steadiness.

It is to be added that our most instinctive moral reactions—those that determine the most important and far reaching decisions of our later life, go back to the unconscious training of our earlier years. The Catholic emphasis on the prime significance of the early training is none too strong. Now it is in just these early years that the mother's influence is, or at least may be, so pervasive and all-pervading.

And over against temptation
A mother's prayers were cast
That had come by silent marches
From the lullaby land of the past.

No mother is likely to overestimate her power over the life of her son at this period. To give this up for the sake of social prestige or for anything else whatsoever, is folly unspeakable.—Delineator.

Her Appeal.

"Who is that?" he asked nervously as he heard a footstep in the hall.

"Only papa," she whispered.

He moved about uneasily.

"Don't be afraid," she murmured. "You can surely-trust papa."

"I don't know," he said doubtfully.

"Oh, Arthur," she cried, throwing her arms about his neck appealingly, "you certainly ought to! Nobody else in town will."

Word From Br'er Williams.

Did you ever stop ter think dat if all de time lost in growlin' at de world God made wuz spent in hittin' hard licks ter make things better how much like yo' dream o' heaven de same old world would be?—Atlanta Constitution.

Not Much Brains.

"Too bad about Jim Jaggs. Fancy a man, as Shakespeare says, putting an enemy into his mouth to steal away his brains."

"Oh, well, it's only petty larceny in Jaggs' case, anyway."—Boston Transcript.

House Plants.

The man who says house plants are of no account is a grouch. There is no place in which to hide burned matches so convenient as a geranium pot.—Kansas City Star.

Reversible Figures.

Lady—At what number Blank street do you live, dear? Bobbie—Well, when you come down the street it's No. 811, an' when you come up the street it's 118.—Boston Transcript.

Only Wanted a Chance.

Mother—Perhaps the young man needs a little encouragement. Daughter—Yes, mamma. I wish you would keep out of sight more while he is here.

—Press want ads. pay.

EGG SHOW WILL BE DEPARTMENT FEATURE

Keen Competition and Educational Interest Manifested.

This year a special effort has been put forth to make the egg show, held in connection with the exhibit of poultry at the Trenton Fair, from Sept. 25 to 29, the largest ever conducted. An increased amount of premium money has been divided for the various classes.

The classification is such that every commercial poultry raiser in New Jersey is expected to be interested in the contest. The plates of eggs offer opportunities for those who have favorite breeds to send their own particular variety. All eggs in variety classes receive regular premiums in each variety, and the entries will also be judged for sweepstakes on both brown and white eggs.

One of the features of the exhibition will be the case lot display. In this each contestant will enter one full case of eggs, or thirty dozen.

The classes have admitted of entries from all, whether large or small producer.

HURRY TRIPS BY ACTORS.

Mansfield's Record Quick Jump From New Orleans to Chicago.

Envious persons have been known to poohpooh the actor who thinks that his life is not all cakes and ale. Many years ago we thought the limit had been reached when E. L. Davenport acted at a matinee in Philadelphia and duplicated the performance in New York the same night. Later came the sensational jump of Lawrence Barrett by special train from New York to San Francisco in less than four days and the Joseph Brook-Janauschek leap from Milwaukee to Philadelphia between Saturday midnight and Monday in time for a regular performance in the latter city.

Once Richard Mansfield's energies compassed a hurry trip between New Orleans and Chicago. On a Saturday evening he presented "Julius Caesar" in the Crescent City and on the next succeeding Monday evening he repeated the experience in Chicago. Meanwhile he had traveled a thousand miles and transported all the ponderous impediments of his well remembered production of the Shakespeare classic. This is how it was done:

A special train in ten cars was under steam in New Orleans at the close of the engagement. As soon as a scene of the play was worked off it was conveyed on trucks to the waiting special. When the curtain fell on the last act the players who appeared in it, without changing their costumes, were driven to the railway station, and the train was out of sight of New Orleans before midnight. Right of way was given for the entire distance, and relays of fresh engines were provided from division to division. Thus a new record between the gulf and Lake Michigan was made. The running time for the thousand miles was twenty-three hours.—Kansas City Journal.

FIRE PREVENTION.

How Our Enormous Annual Losses Might Be Reduced.

The average annual loss by fire in America is over half as much as the cost of building the Panama canal. This is an actual loss. Insurance, of course, restores nothing destroyed, but merely passes the hat for the benefit of the individual losers. The loss to the community is total.

But little thought has been given to the communal aspects of the economic system of fire insurance, writes Dr. Maynard M. Metcalf in the Scientific Monthly. It has been viewed chiefly from the standpoint of the individual. Insurance companies repay to individuals their actual losses, and it is simpler for the individual to gain security against loss by fire by hiring an insurance company to carry his risks than it is for him to prevent loss from fire by building fireproof buildings.

Suppose we should appropriate a quarter of a billion dollars, the amount of a single year's fire loss, to the organization and support of a bureau of fire prevention, calling to the work of this bureau the three best chemists, the three strongest physicists and the three keenest engineers in the world. How long would it be before they had found very inexpensive methods of protecting all buildings against fire, however inflammable their construction? The problem is childishly simple beside those which [illegible] ience are attacking daily a[illegible] ess.

How ab[illegible] at we have fires today! They [illegible] ong ago have become a thing of the past.

The Plumb Line In Porto Rico.

There are places where the direction of a plumb line is not vertical. Irregularities of density in the crust of the globe may produce this phenomenon. A remarkable instance in point was found in the island of Porto Rico, where the deviation from the vertical is so great that in mapping the island the northern and southern coast lines as shown in the older maps, had each to be moved inward half a mile.—Scientific American.

Raisins as Food.

As a producer of energy the raisin is a marvel. One pound of raisins in this respect, according to a doctor, is more than equal "a pound of beef, five pounds of fish, two pounds of eggs, four pounds of potatoes, two quarts of milk, half a peck of apples or a dozen bananas." And the advantage of the sugar in the raisin is that it is almost immediately digested, assimilated and transformed into energy.

—Among the readers of this newspaper's classified columns are possible buyers for any desirable real estate in this city.

Newark's 250th Anniversary----May to October

L. BAMBERGER & CO.

NEWARK, N. J.

The Choice of a Piano Is a Serious Matter to All Earnest Folks

Particularly is this true when no member of a family is a musician; when decision to buy a piano is prompted solely by the love of music.

Love of music alone does not make a person a JUDGE of a PIANO.

That is why it is of extreme importance to buy of a house upon whose word you may rely.

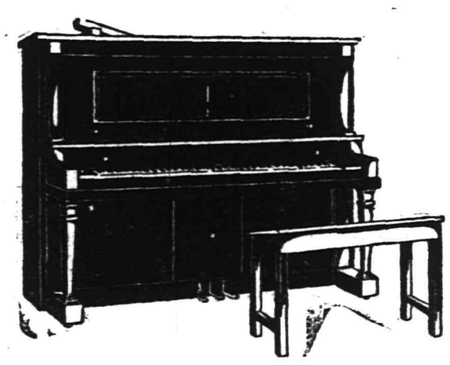

The Bamberger store carries many pianos. All are GOOD pianos, but each has its own individuality. Our salesmen know not only one piano; they know ALL pianos, and will TELL YOU WHAT THEY KNOW, so that you may make your choice from actual, first-hand knowledge.

Remember, a piano is an article that endures. Upon your selection depends years of enjoyment—or their opposite.

Our prices begin at $195 for a remarkably good instrument. We have players from $395 up, and grands from $500 up. Makes are those whose names you know. Come in and hear them. TERMS AS LOW AS $6.00 A MONTH.

Hardman — Behning
Playotone — Hensel
R. S. Howard — Shoninger
Art Electric — Welte Mignon

Plainfield Souvenir Book

A WORK OF ART

The Most Beautiful and Complete Book of Plainfield Ever Issued--One Should be in Every Home--Send Them Away to Your Friends.

Price 25 cents

ON SALE AT

DAILY PRESS OFFICE
LAING'S BOOK STORE
BROWER'S STATIONERY STORE
OLMSTEAD'S STATIONERY STORE
COURIER-NEWS OFFICE
ESTIL'S BOOK SHOP
A. E. FORCE & CO.
PAUL R. COLLIER

If you mix knowledge and industry,
The product will be success.

The "live-wires" in the business world today are constantly seeking and devising ways to use good printing to advantage.

We are for the "live wires." We are with them [illegible] to plan with them and work for them to the end [illegible] that will prove a limitless force in business building—[illegible]

Not imitation, but creation is the aim of Press service—the service behind every piece of printed matter we produce.

THE SERVICE SHOP

PLAINFIELD DAILY PRESS
Job Printing Department
193 North Avenue

Plainfield Daily Press

Published Daily except Sunday, by the PLAINFIELD PRESS COMPANY, 108 North Avenue.

Entered at the Plainfield, N. J., Postoffice as second class mail matter.

Leslie R. Port, Managing Editor.

TELEPHONE PLAINFIELD 3000.
Private Branch Exchange connecting all departments.

Two cents a copy. Ten cents a week. $5.00 a year in advance. Delivered by carrier or by mail. No extra charge for papers mailed to points in the U. S. and Canada.

Any subscriber failing to receive a sing.. issue will confer a favor by notifying the business office.

Advertising rates mailed on application. Copy for change of advertisements to ensure change for same day must be at the office by 9 a. m.

PLAINFIELD, NEW JERSEY, SEPTEMBER 14, 1916.

GEORGIA NO LONGER DESERVES SYMPATHY.

Since the disgraceful Frank case there have been many in the North who were sorry for a majority of citizens of Georgia, feeling that the fair name of the State had been blackened by the deed of a few thoughtless and brutal citizens who took the law in their own hands, but Georgia herself scorns such sympathy. But the vote for Hugh L. Dorsey for the Democratic nomination for governor the State goes on record as indorsing not only the conviction of Frank but his illegal execution as well, and what is more its voters indorse Watsonism. The election of Dorsey was an expression of the popular approval of the anti-Catholic and anti-Jewish writings of misanthrope Watson. Tom Watson, once a leading Democrat, turned Populist and when his political aspirations and twisted political ideals were shattered he shut himself up to brood o'er his defeats and pour out the bitterness of his small, shriveled soul. It was Watson who through his writings led the clamor for the blood of Frank. It was Watson who led the fight for the nomination of Dorsey. The governor-elect of Georgia, for there a Democratic nomination is equivalent to an election under any but almost impossible circumstances, ran on his record as the prosecutor of Frank and his fight to prevent the commutation of the death sentence. He says he ran on his record as a public official, but that is his record. He had done nothing before he accidentally slipped into the prosecutor's office. Georgia has a governor who stepped into office over the dead body of one of its citizens, and its governor has as his principal asset and adviser a lonely old wretch who preaches nothing but strife and sorrow. And Georgia is proud of her shame.

• • • • • •

THE TOLL ROAD NUISANCE.

Motorists all over New Jersey who indulge in trips outside of this State, will breathe a fervent prayer that State Highway Commissioner Black, of Pennsylvania, may succeed in accomplishing the purchase of the Lancaster toll road from Philadelphia to Paoli, and add it to the State's system of free roads.

The tool road is a heritage from a bygone period, a survival that no longer accords with the progress of the twentieth century. Thousands of auto tourists will attest the inconvenience occasioned by this mild form of extortion, for the frequency with which the toll road pirates hold up a car along brief stretches of pike, makes a costly total before the traveler rolls into the freedom of uninterrupted travel.

For a State like Pennsylvania to tolerate such a system on an important part of the national highway detracts from the dignity of the commonwealth. Last year plans were laid to buy out the rights of the holding company, but the owners of the road, dazzled by the prospect of reaping a small fortune from the State, advanced the price to a prohibitive figure.

To temporize with the road owners is folly. Pennsylvania owes it to the hundreds of thousands of motorists from her own and neighboring States to end this annoying situation by paying a fair price or by instituting condemnation proceedings whereby a reasonable value can be fixed by a commission.—Elizabeth Times.

• • • • • •

In refusing to arbitrate differences with workmen the New York railways companies have placed Mayor Mitchell and the Public Service Commission much in the same position that President Wilson and Congress faced two weeks ago. They cannot wield the power that the National authorities finally resorted to, but they can force arbitration. However, that raises the question, if force is used is it arbitration? Mayor Mitchell will have to be pretty much of a diplomat to handle the situation without permitting weeks of suffering and hardships for the people of his city.

• • • • • •

Someone placed a stick of dynamite in the New York subway. It is not even charged that the striking motormen and conductors were responsible for this act, as they know well enough that their greatest bid for public approval is an orderly strike. If they expect sympathy in demanding a fair deal, they must deal fair with the public. The dynamite was probably placed by a half-witted miscreant who thought it would help. The strikers should ferret out the guilty party and turn him over to the police. It would be a winning stroke.

• • • • • •

The Staff Correspondent of the Press reports that members of Troop D are tired of being robbed by Mexicans and anxious to get home in time for the world's series. What did he mean, "tired of being robbed BY MEXICANS?"

• • • • • •

Promoter Brady says that the stage is suffering from infantile paralysis. Must stretch the imagination a little to apply infantile to anything we have seen on the stage lately.

• • • • • •

Wall street is betting 2 to 1 on Hughes, says the New York Sun. Wall street is the place of long chances.

WARSHIP FIGHTING TOPS.

They Are Now Mainly Used For Sentry and Signaling Work.

Lord Nelson was killed by a musket ball fired from the crosstrees of his French antagonist. Because of this fighting tops came into existence and, being developed to keep pace with other parts of naval construction, continue to be a traditional feature of the world's navies.

A century ago, when fighting men—marines, boarding parties, gun crews—crowded the upper decks of a warship, a sharpshooter posted aloft picked off many a man. But a big battleship in action today shows not a mark to the man in the fighting top.

In the days when it still remained possible for boatloads of armed men to swarm up the sides and board a fighting ship plunging shots were dropped from the fighting top. But with great steel walls overhanging the waves and never an accommodation ladder swung out for their welcome it is impossible for uninvited guests to set foot on the modern deck.

The captain of the fighting top is usually in control of flag, semaphore and heliograph signaling, leaving the wireless to an invisible operator interned somewhere in the ship's vitals. He is the sentry against small inquisitive craft and may enforce his orders by the rattle of a light quick firer.

He has the outlook, reports and questions passing ships and has virtues as a detective against spies. His functions, however, are limited. He is not high enough placed to see the submarine creeping along a score of feet beneath the surface or to note its wake of broken water.

The fighting top is in big cruisers quite a massive affair and no longer the tiny breastwork behind which the picked riflemen of the ancients knelt. A duplicate set of range finders is usually kept there and used to check off the work of the experts in the fire control tower. There are light quick firers and machine guns, possibly also a high angle gun or two for use against air craft.—Pearson's.

Original Home of Welshmen.

Jutland was probably the original home of our Kymric ancestors, as well as (at a later period) of some so called Saxon invaders. It was peopled in classical times by the Cimbri, identified by ethnologists with the Cymry, or modern Welshmen. The Germans magnanimously declined to annex Jutland with Schleswig-Holstein. It was then considered a worthless waste of moors, sand dunes and marshes. But the industrious Danes have transformed what one English traveler styled "a forsaken wilderness" into the most prosperous pastoral countries of western Europe.—Westminster Gazette.

—Going to build? See Saturday's Press.

On the Spur of the Moment

by Roy K. Moulton

From Our Tailor.

Oh, mighty wielder of the pen,
In pathos, humor or philosophy,
We crave your writing on a check,
'Twould check some idle curiosity.

You joke and edit on a machine,
And for your work there's much demand;
But what we're curious to know
Is, can you write your name by hand?

Of you we'd fain some sovenir.
Some concise potent little gem.
Please spare this saltine bitter tear,
And "check" this outburst.
—R. K. M.

The Hickeyville Clarion.

No matter what kind of a heating system a feller puts in his house he will wish he had put in some other kind if he listens to the neighbors.

Jed Frinks, our blacksmith, brought home a cake of sleeping car soap with him and he expects to put a handle on it and use it for a hammer.

Elmer Hackett is painting his hencoop. If we had more such enterprising citizens this town would be a thing of beauty and a joy forever.

The Silver Cornet Band has rented Si Higgins' barn, seven miles out, to do their practicing in. The lid is on in town so far as band rehearsing is concerned.

Hank Tumms has read so much war news that when his wife asked him what the name of our new minister was he said it was either Muhlhausen, Strassburg or Luxemburgh, he didn't know which.

Miss Amy Stubbs, our milliner, announces that she will have a new line of hats direct from Paris next week. Nobody has been ungentlemanly enough to call Amy a liar, but most people around here have their doubts.

Constable Ezra Hand has placed himself on a war footing by boring a hole in his club and having it filled with lead.

There are a couple of millionaires in our village who are still eating meat.

Panama hats hold their color well. They also hold their price equally well in spite of the fact that Panama is now controlled by this country.

I never heered of one of them parlor joke entertainers dyin' of brain fever.

It Pays to Be Polite.

A young man who gave up his sleeping berth on a southern railroad to an old lady received $40,000 under her will when she died a month later, all of which leads me to the complication of the following rules:

When a fleshy old gentleman steps upon your corn while climbing into his seat at the theatre and then stands on it for a minute or two while nodding to an acquaintance in the rear of the house, do not call him an antiquated bonehead or an ivory-headed old galoot, but smile upon him graciously and offer him the other foot to step on. Make a few pleasant remarks about the weather and ask after the state of health of his family. Then go out and buy him a bouquet of violets and present it to him.

If an old lady with square spectacles, who looks as though she might have money, sticks an umbrella point in your eye, lift your hat politely and ask her if she won't have an ice cream soda.

If a gentleman in the train piles his baggage on your seat while you are in the smoker, give him a good cigar and sit on the floor.

If a man runs you down with an automobile and breaks all of your ribs and one of the lamps on his car, send him a new lamp and a bouquet of American Beauties as soon as you are out of the hospital.

There are thousands of occasions of this kind of which you may take advantage and which may pan out well. You never can tell just who is going to die and leave money or just whom they are going to leave it to.

For Warm Members Only.
Window sign on residence street:
FURNISHED ROOMS
FOR GENTLEMEN
WITH STEAM HEAT.

- Proctor's Theatre -

What is announced as one of the most unusual photodramas seen in months is offered at Proctor's today when Thomas H. Ince's production, "Shell 43," will be presented with H. B. Warner and Enid Markey in the leading roles. The story was written by C. Gardner Sullivan and constitutes the initial appearance together of these two stars. "Shell 43" is a unique narrative of cunning in the European war. It concerns the adventures of a young man of mystery who possesses papers which prove him to be the correspondent of a big American newspaper, others establishing him asa German secret service agent, and still others vouching for his commission at a lieutenant in the English army. The secret of his missions is not divulged until the last tragic scene, when the veil of mystery, enshrouding his identity is lifted and he is shown in his true light. Warner, of course, has the role of this human enigma, and he contributes an ingratiating performance. His naturally stalwart physique and graceful cariage helped him materially in rendering a remarkably realistic interpretation of the difficult part. A funny creation from the Keystone studios also appears today as does Anna Little and Frank Borzage, in "The Courtin' of Calliope Clew," a drama laid in the Middle West.

The feaure attraction tomorrow is a William A. Brady production, entitled "The Rail Rider," with House Peters featured as Jim Lewis, an engine driver on the D. & O. system. This is a railroad story with an unusual plot and a good love story well worked into the thread of more thrilling narrative. The scenes are well-staged and the atmosphere is real and convincing. Edward Coxen and Lizette Thorn are also seen tomorrow in "The Key," and the latest Mutual Weekly is on the same program.

On Saturday a double feature bill will be provided, consisting of Pauline Frederick in one of her most brilliant successes, "Lydia Gilmore" and a Metro production, entitled "The Masked Rider," with popular Harold Lockwood and pretty May Allison in the title roles.

ACCEPTS NEW POSITION.

Walter G. Smalley, of Duer street, has resigned his position with the New Jersey Central and has accepted one with A. J. Brunson at his home on Greenbrook road.

—A good many of the readers of this newspaper are "probable buyers" of your property. Do they know that it's for sale?

Different Proposition.

"Ajax defied the lightning."

"Yes. That was before they had electricity tamed and harnessed in wires. If Ajax were around today he wouldn't have the nerve to talk back to a telephone exchange."—Washington Star.

The envious will die, but envy never.—Moliere.

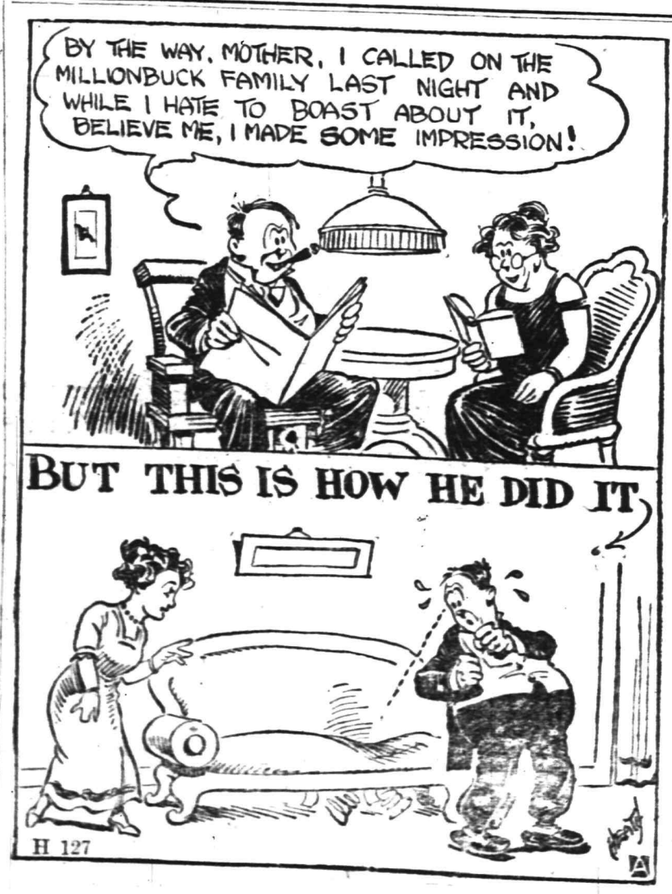

"OH, WALTZ ME AROUND AGAIN, TEDDY"

By BRINKERHOFF.

GUIDE YOUR BOY NOW.

Keep Him on the Road That Leads to the Highest Citizenship.

This is a good time to think of your boy. If you do not look after him in the right way some one will do it in the wrong way. Begin now.

Teach your boy to follow in the footsteps of his father, to respect the law, to obey his parents, to regard the rights of all men, to honor virtue, to respect womanhood and to depend upon no one but himself for his advancement.

Teach him that the Golden Rule of life will be found in the Ten Commandments. They are short. They have survived the ages. They stand today unchanged and unchallenged.

They comprise the first great written law given by God to man. Before these few commandments all man made laws fade into insignificance. Teach them to your boy. There is danger ahead if you do not.

The universal drift of mankind is toward decadence. Heredity pays its premium and also exacts its discount. The son of a good father and an affectionate mother, brought up in an atmosphere of parental regard, never will disgrace the family.

The boys of today are to be the men of tomorrow. The destinies of the American people are to be in the hands of their sons. If the boys are taught respect for the law (both human and divine), obedience to authority, manly independence and the fear of God this great nation will be a noble monument to man's capacity for self government and self control at a time when all the world is a seething cauldron of unrest, unreason and disbelief.

Teach your boy to rule, but first to rule himself.—John A. Sleicher in Leslie's Weekly.

Spanish Etiquette.

There is a curious story of how the Duke d'Aosta when king of Spain told a muleteer to whom he was talking to cover himself, the sun being hot, forgetting that by so doing he made the muleteer a grandee. Marshal Prim, to prevent this catastrophe, knocked the man's hat out of his hand, and, according to some, the muleteer had something to do with Prim's assassination that followed soon afterward.

Unusual.

"That man Thompson is one of the best friends I've got in the world. Why, ten years ago he borrowed $5 from me."

"And paid it back?"

"Oh, no. But when I meet him on the street he's just as cordial as ever."—St. Louis Post-Dispatch.

An Outrage.

When Major General Sir John McNeill, V. C., was badly wounded at Essaman in the Ashanti war he emerged from the bush exclaiming in angry and indignant tones as if some one had deeply insulted him, "An infernal scoundrel out there has shot me through the arm!"

—Press want ads. work wonders.

AT PROCTOR'S TOMORROW.

Plainfield Theatre.

Abe Reynolds and George F. Hayes With "Merry Rounders, Plainfield Theatre, Matinee and Night, September 18th.

Those who attend the Plainfield Theatre this evening or on Friday or Saturday will enjoy one of the best programs ever arranged by a local theatrical manager. In bringing to this city the "Junior Follies of 1916" Manager Shannon has done something worthy of commendation. This act, which is a lively and interesting forty-five minute piece, played at the local house last year and was pronounced the "best ever." The same Carroll Sisters who, by their beauty and ability, made the act what it is will again be on hand and will offer an entirely new number. Comedy rules supreme in this act.

In addition to the feature number, the Anders Brothers, sensational acrobats, who are setting the pace for a large field of cheap imitators, will appear. This pair offer an act of the best calibre. Ross and White, comedians, contribute a pleasing bit to an unusually stellar program, which will certainly prove popular. "It Happened Last Night" is a sketch worth while and will prove immensely popular with lovers of wholesome comedy.

Vaudeville is not the only treat Manager Shannon has in store for his patrons. The latest Pathe News, comedies and feature plays will be shown. On Friday, pictures of the Elks' convention at Newark will be thrown on the screen. The local "Hello Bills" will undoubtedly turn out in large numbers to see themselves "in the movies."

It ought to be remembered that the Plainfield Theatre has one of the best orchestras in this vicinity. Under the able direction of Professor George Scott, renditions of all the latest musical scores are given daily. A "catchy" overture opens each performance. Good singing and dancing is enjoyed by all; and the Plainfield Theatre is just the place wherein one can seek and find this enjoyment.

"This Is the Life," is the title of the two-act revue written by George Totten Smith, in which Max Spiegel's "Merry Rounders," featuring Abe Reynolds and Geo. F. Hayes, will be seen at the Plainfield Theatre, Monday matinee and night, September 18. The opening scene is set in the millinery shop of Valeska, a milliner, to which place Jacob Rosenbloom, a Hebrew lawyer has called for the purpose of securing important legal papers. The papers are lost and the services of Seth Stubbs, a famous sleuth from up New York state, are secured to trace them. In his quest for the documents, Seth has the assistance of Rosenbloom, his son, Randolph, Augustus Wright, Valeska herself and her two chums, Betty and Lotta.

The search for the papers leads the parties into all sorts of places and at the finale of the first part they are found in mythical Tangoland, a study in black and white. A novel dance suggestion is introduced in Tangoland, showing the evolution of the dance from 1812 to the present day.

In the second act the party carried on board a ship and and open scene shows them in a saloon of the liner. Never before has there been shown to the burlesque patrons a set the like of this. It is futurist in all that the word applies and resembles Bakst in every color. The party finally returns to Valeska's home where everything ends happily.

No "Poor Sand."

"That land of yours was mighty poor when you bought it," a friend reminded to the wide awake owner of a beautiful farm worth $200 an acre today, when [illegible] the owner [illegible] him if of a fertile sandy and [illegible] "[illegible] mistaken," he said. "There's not any poor land when you manure it heavy." It is one rule that there is no land poor than there is in the land.—Farmers' Weekly.

—Press want ads. pay.

EDUCATIONAL.

The Hartridge School
292 WEST SEVENTH STREET, Corner of Arlington Avenue,
Will be reopened October 3d.

A private school carefully graded throughout. Special arrangements for children not prepared for regular grades. Number in each class limited. Large Recitation Hall devoted wholly to classes. Modern equipment. Eighteen instructors. Special teachers of French, German, Art, Music, Calisthenics and Dancing.
MONTESSORI and OUTDOOR CLASS for children under six years.
ELEMENTARY DEPARTMENT seven grades.
Boys received in lower grades.
ACADEMIC DEPARTMENT five grades.
General and College Preparatory Courses. Certificate admits to Smith, Vassar and Wellesley.
GYMNASIUM
Regular morning classes in Callisthenics and Aesthetic Dancing. Special afternoon classes in Gymnastics, Basket-ball, Fencing and Hockey.
Emelyn B. Hartridge, A. B., Principal.
Telephone 35.

The Wardlaw School
Succeeding
MR. LEAL'S SCHOOL
Will Open on October 2
And will continue the successful work of its predecessor in teaching
BOYS
Of the earliest school age until they are ready for college.

A carefully selected staff will have charge of the work and will give thorough instruction in Academic subjects, Music, Manual Training and Physical Education.

The new location at No. 1038 Park avenue is ideal in its proximity to the open country and accessibility from all parts of the city. The Arlington Avenue car line passes the rear of the property.

The building has been remodeled and redecorated to meet the most stringent demands of modern hygienic conditions.

Two large gymnasia have been built, both for indoor and outdoor physical training. Two tennis courts and an athletic field are on the property and full provision has been made to care for boys for the whole day.

For additional information address
C. D. WARDLAW, Principal. Telephone 2156-W.
8-28-1m

PLAINFIELD SEMINARY
123 West Seventh Street.
DAY SCHOOL FOR GIRLS.
Forty-Ninth Year Will Begin
THURSDAY, OCTOBER 5, 1916.

Primary and Intermediate Departments, seven years. General Academic and College Preparatory Courses, five years.

The work of the school is carefully graded, but the need of the individual pupil is the first consideration.

Physical Training is an important part of the school life. It includes daily gymnasium work in the open air, out-of-door study-hours, tennis, basketball and skating.

French and German are taught by native instructors. Vocal music is a part of the regular curriculum. Department of Instrumental Music offers excellent advantages.

For further particulars address
ISABEL S. ARNOLD, Principal.
TELEPHONE 1388.

Twenty-first Season.
MR. FREDERICK F. DAWES
Assistant teacher with Mr. T. George Dodworth, 12 East 49th St., New York,
Classes for Dancing & Polite Training At Seminary Hall, Plainfield, N. J.
Commencing Tuesday, Oct. 17, 1916.
Address as above. 9 13 2mos

NEW JERSEY LAW SCHOOL
Ninth Season Begins SEPTEMBER 21, 1916
The school offers a standard three years' course leading to the degree of LL. B.; Case system used; send for catalogue. 33 and 35 E. Park st., Newark, N. J.
8-22-12-eod

F.H.FIRSTBROOK
116 W. FRONT ST.

Best Elgin Butter, per lb.	39c
Jersey Eggs, per dozen	37c
Fancy Jersey Potatoes, per basket	75c
Hershey Cocoa, 1-4 lb., 8c; 1-2 lb., 15c; 1 lb.	30c
New Pack Tuna Fish, 1-2 lb. can, 15c; 1 lb. can	25c
New Pack Cut Asparagus, large cans, per can	20c
Fancy Salmon Steaks, oval cans, per can	20c
Fancy Red Alaska Salmon, per can	18c
Fancy Oregon Salmon, flat cans, large can	18c
Blue Tip Matches, 6 boxes	25c
Vulcan Safety Matches, 12 boxes	10c
Fancy Maryland Tomatoes, per can	12c
All Soap, 10 bars	45c
Swift's Butterine, 1-lb. prints	25c
Special Butterine, tub, per lb.	28c
Campbell's Soup, all kinds, 3 cans	25c
Hotel Astor Rice, 3 packages	25c
Fancy Bulk Rice, 4 lbs.	25c
Old Dutch Cleanser, 3 cans	25c
Reckitt's Blue, 3 10c packages	25c
Sauerkraut, 3 cans	25c
Mason Jars, quarts, 55c; pints, per dozen	50c
Tulip Jar Rubbers, 3 packages	25c
Paroxax, 3 packages	25c

WE GIVE S. & H. STAMPS

F.H.FIRSTBROOK
116 W. Front St. Phone 17.

Daddy's Bedtime Story— A Dwarf And a Charmed Ring.

He Did Not Dare Jump Over It.

[Adapted from Grimm's Fairy Tales.]

SOON as the children stopped romping daddy told them a bedtime story about a little boy, Heinel, who drew a ring on the ground and, with his father, stepped inside the ring so a little black dwarf could not harm them.

"The dwarf walked around and around the circle," daddy began, "but he could not find any way to get inside it. He did not dare jump over it, because he thought maybe the circle was enchanted, you see.

"At last Heinel said to the dwarf: 'Have you anything to tell us, my friend? What do you want?'

"Now, it happened that Heinel had a good friend, a fairy, who had told him what to do. This fairy could look ahead into the future and knew what good fortune was in store for Heinel.

"'Have you brought me what you promised?' the dwarf asked Heinel's father. Now, this was a very terrible question, for when Heinel was a little bit of a baby his father had promised to give the dwarf the first thing he met going home, and this happened to be the boy.

"So now the father turned pale, but said nothing. 'What do you want here?' asked Heinel again.

"'I came to talk with your father and not with you,' replied the dwarf.

"'You have cheated my father, making him promise to give me up for your gold,' said Heinel, 'and now please give him back his bond at once.'

"'Fair and softly,' said the little black dwarf. 'Right is right. I paid your father money, and he has spent it to make a big fortune. Be so good as to let me have what I paid for.'

"'You must have my consent first,' cried Heinel. 'So please step inside this ring and let us talk it over.'

"The little black man grinned and showed his teeth as if he would have been very glad long ago to get inside the ring if he could. Then at last, after a long talk, they came to terms. Heinel agreed that his father must give him up and that so far the dwarf should have his way. But, you see, the kind fairy had told Heinel what was in store for him if he followed his own way.

"And, of course, he did not choose to be given up to a rough looking little black dwarf, who seemed so very fond of having his company, when he loved his father so much and wanted nothing but to live on in happiness with him.

"So it was agreed that Heinel should be put in an open boat that lay near the enchanted ring on the seashore," daddy finished, with two kisses.

THE FORUM

Editor Plainfield Daily Press:

Dear Sir—Congratulations should be extended by thoughtful and far-seeing voters to the Plainfield Daily Press for the strong editorial of last Thursday evening, entitled "Name Colgate to Win." The statement that Colonel Austen Colgate is the strongest man that the party can put forward" is well supported by facts that cannot be questioned.

Figures show that Colonel Colgate has gained in strength as his public career has progressed. In 1907 Mr. Colgate was elected to the Assembly by a plurality of 2,663, while Edge of 7,798. Colgate was given a plurality of 12,184 in 1910 and the same the same year was given a plurality year Edge received a plurality of only 5,596. When Colonel Colgate became a candidate for the Senate, he was given a plurality of 15,375. Edge's plurality upon his election to the Senate was but 3,990. Thus the Edge vote was constantly decreasing, losing 3,805 in the time mentioned, while Colgate constantly increased in popularity gaining 12,712. These parallel figures show that Colgate is a stronger man for the nomination than his opponent.

But the numerical basis is not the only one upon which Colonel Colgate has superior claims. His wide experience in legislative affairs, his clean life, his stand for the right, his fearlessness of action, his record as a manufacturer—all stand out as arguments for his selection.

Colonel Colgate can cut down the Democratic majority in Hudson county and thus make sure the success of the national ticket in November Hudson county is the largest in the State. Essex comes next. These two with Union county contain nearly half the population of the State of New Jersey. It needs a man strong in Hudson county to deflect from the strength of H. Otto Wittpenn. Even Colonel Edge's most ardent supporters do not claim that he can attract the Democratic voters in this particular stronghold. But it is an absolute certainty that Mr. Colgate, whose great factory is situated there, can do this.

Colonel Colgate has always stood on the side of morality and order. He says: "I believe in safeguarding the lives, health and morals of men women and children in the offices, factories, shops, homes, schoolhouses and places of recreation and amusement."

His legislative record includes many bills for the protection of the young, the care of the defectives, the betterment of the conditions for the insane, the creation of a minimum wage commission, the creation of women police officers, increasing the number of probation officers. In the interests of labor he introduced the Employes' Compensaition Aid Bureau bill, the bill extending the benefits of the Compensation act, increasing the compensation for injured employes and many others.

Among the bills that he introduced and advocated are—

The equal taxation measure of 1906, which brought to the treasury of the State an added income of 3,000,00; the return of the added railroad taxes in large measure to the schools; reform in the jury system; the abolishment of a reformatory for women; the limited franchise act; the creation of the mosquito commission; the creation of the office of State commissioner of charities; the repealer of the maximum tax act; legislation providing for the employers' liability for accidents; the direct primary law; child labor reform; the creation of the department of weights and measures; the creation of civil service commission; the creation of the public utility commission; the creation of the commission on railroad revaluation; the bi-monthly railroad pay bill; the bill making provisions for the comforts of women in the mercantile establishments; the widows' pension act—to aid women in keeping their homes together and in bringing up their children; the creation of the State commission for the blind; legislation for public playgrounds; the joint New York and New Jersey bridge legislation; the prison labor legislation; legislation consolidating State departments in the interest of economy and efficiency. The bill creating the State budget system;; the bill provoding for the State purchasing boards; legislation providing for the creation and upkeep of the great highways.

ARTHUR E. WARNER.
Elizabeth, September 11.

COMING EVENTS.

TODAY.
City Union King's Daughters Meeting.
Borough Council Meeting.

TOMORROW.
Reception, T. A. B. Hall.
L. A. of A. O. H. Division No. 1, at K. of P. Hall.

MONDAY.
City Common Council.

THURSDAY.
Trinty Y. P. C. E. Social.
Union County W. C. T. U. Meeting at Rahway.

Power of the Press.

The productions of the press, fast as steam can make and carry them, go abroad through all the land, silent as snowflakes, but potent as thunder. It is an additional tongue of steam and lightning by which a man speaks his first thought, his instant argument or grievance to millions in a day.—Chapin

All Yours.

All the books in the great libraries are yours if you can read them. All the paintings in the great galleries are yours if you can enjoy them. Legal ownership could only enable you to prevent others from using them or empower you to give them up for money —Youth's Companion.

Those Queer Girls.

He—Why didn't you answer my letter? She—I never received it. He—You didn't? She—No, and, besides, I didn't like something you said in it.—Boston Transcript.

So Unexpected.

"Is Plunkers a confirmed pessimist?" "One of the worst you ever saw. If a happy thought should strike him he would be stunned for a week."—Exchange.

J. HIMMELFARB
The Well-Known
LADIES TAILOR and FURRIER
Will Open a Store at
306 West Front St.
Near Madison Avenue
—ON—
SEPTEMBER 15
With a Full Line of
CLOAKS and SUITS
The Ladies' Tailoring Department Will Be Continued.
Telephone 903.
8 31 tf s-tu-th

ASK FOR and GET
HORLICK'S
THE ORIGINAL
MALTED MILK
Cheap substitutes cost YOU same price.

BE ...DING THE FALL SHOES.

Kid Shoes With Tops to Match Costumes—Button Styles Fetchingly Featured.

By Mary Glynn.

Paris suggests that there are to be Buttons! Buttons! Buttons! on all sort of things! To fasten things and trim them, it matters little just so long as they are there. They will peek out from between the folds of an inverted pleat on this serge or mohair frock, or arrange themselves in demure but noticeable rows down the centre of the velvet street gown or meet in clusters on the lovely lacey waists. They are everywhere mostly because they are fashionable. Well, then, shoes too, mean much in the ensemble of mademoiselle, and so buttons they must have —and buttons they will have! No garish and conspicuous buttons, but rich conservative ones that will fit exactly with the glazed kid combinations used in the boots. For instance since the tops of Mademoiselle's shoes will match her costume in many instances, there is no doubt but that a bronze boot with a tan or beige top will harmonize and match beautifully with "mademoiselle's" gown of beige-colored gabardine, or that here navy mohair suits and grey chapeau will not be completed by a pair of boots with navy glazed kid vamp and button top of grey. The buttons will be invariably white or dark pearl, either of these fitting in well with any color combination.

AFTERNOON GOWNS OF SOIREE.

Transparent Hems and Cape Bitices Evident—Chiffon Combined With Silk.

By Mary Glynn.

The afternoon frock has greater scope than ever before by way of displaying a variety of styles. The gown of taffeta and soiree that as the winter comes on may be worn under a top or fur coat are particularly interesting. Though simple and straight in line they are very rich and attractive, this no doubt owing to the fact that the detail is so completely and consistently developed. Rich beading and embroidery is featured on great numbers of these garments and especially the serge and mohair frocks. Gowns of satin and soiree are more or less enhanced by lace chiffon and embroidery. An instance of this is shown in the illustration. A navy soiree silk frock is deeply bordered with matching colored chiffon. This is also introduced in the sleeves. The skirt is extremely full, though the fullness falls in straight lines. The cape collar is a particular feature of the bodice. It forms a deep "V" in front and loops in an attractive manner in back, terminating in a silk tossel.

Training a Husband

BY MRS EVA LEONARD

In Which Morris Southy Reveals His Character at Its Worst.

"I'm busy, Marian."

"I came on business, you may be sure." Marian Southy seated herself by the door of the study.

"Well!" Morris looked up with a black frown between his brows.

"Florence does not seem well this afternoon. I am worried about her." Marian's face was anxious.

"You are always worried about some one of the children when there is nothing the matter," testily replied the husband. "What seems to be the matter now?"

"She has been unable to keep anything on her stomach today and she has some fever."

"Anybody would have fever a day like this. It must be a hundred in the shade, and as you let her eat anything she wants whenever she wants it, I can't see anything strange if her stomach is disordered." Morris mopped his brow.

"You have no right to say any such thing, and I will not permit it." Marian rose with some excitement.

"I found her eating at three o'clock yesterday afternoon and——"

"She had not been able to eat any dinner and I made her a little toast in the afternoon," interrupted Marian. "You have a way of making statements about things of which you know nothing and I wish you would get over it. I have borne about all I care to of such speeches."

"I used to think you had a good disposition, but lately you have been very irritable," complained Morris.

"Have I? Perhaps like the Irish woman's skin trouble, 'I inherited it from my husband.'" There was a wry smile on Marian's face. Morris' sense of humor did not come to his rescue.

"I should think two people with irritated nerves would but double the difficulty." His face was very serious.

"Very well; it is my turn to be irritated. You have had a monopoly for about twelve years. I have developed nerves since coming to Kansas." Morris gave a contemptuous little snort.

"Will you come and look at the child?" she continued, for silence had fallen between them.

"What good will that do? I am no doctor." Morris was in one of his worst moods.

"Very well; I will call a doctor then," said Marian, her color rising.

"Better not do that till you are sure there is something the matter with her."

"I do not propose to take any risks myself, and I cannot interest you in the matter it seems." Marian turned to leave the room.

"Interest me," repeated Morris. "You talk as if I was not interested in my children."

"Morris, I am worried about the child. I am simply astonished at your attitude. Why will you not come and see what you think about her fever. I am over here so much I may not be able to tell, but——" Marian wiped the tears from her eyes.

Morris was not used to tears and the sight of them made him feel that something out of the ordinary was upon him. He rose with haste, saying:

"Certainly, I will go and see her. I did not think there was much the matter."

The little girl was lying in her crib and that she had fever there could not be doubt. Morris felt her pulse and little hot brow.

"I will go over to Dr. Ellson's and ask him to come over here. I want to know his opinion about her." Morris' ill-temper was all gone. He was all concern about the child. Marian sat down to sponge the little face with soda water to reduce the temperature.

(To be continued.)

The store's advertisement is the store's daily message to you—and there is not often a day in which there is not something new and interesting in that message.

HEARN
Fourteenth Street West of Fifth Avenue, New York

OPEN SATURDAY UNTIL 6 P. M.

FRIDAY, AS USUAL, BARGAIN DAY

A Day of Matchless Opportunities for Thrifty Shoppers
Abundant New Stocks—Friday Prices

Women's Dresses, Coats, Suits, Etc.

Abundant New Stocks—Friday Prices

Women's Dresses—silk mixed poplins—navy, green, wistaria, gray and black—smart models—yoke blouse—button on side with large novelty buttons—embroidered contrast sailor collar—full skirt—Our reg. $7.98 **5.47**

Women's Satin Dresses—double or tucked skirt, with pockets—full blouse—Georgette or satin collars—embroidered belt—navy, taupe, black, wistarit—special **16.98**

Women's Coats—gray mixtures—tweed—belted and flare models—pockets and raglan sleeves—value $9.98 and $10.98 ..... **8.50**

Women's Coats, Wool Plushes—kersey cloths—many with beaver plush trimmings—flare backs—many have waist lines—belts on side—large collars—special... **15.98**

Misses' and Junior School Coats—various materials and styles—value $7.98 and $8.98 ..... **6.50**

Misses' and Junior Coats—wool plushes—kersey cloths, tweeds—large collars—many with novelty belts—beaver plush trimmings—special **12.98**

Women's and Misses' Suits—"Piping Rock" Models—diagonal whipcords—serges and poplins—Norfolks or belted—velvet or self convertible collars—semi-fit for women—Our specialized price..... **17.85**

Women's Suits—gabardines—peplum model, with braid and button trimming—novelty convertible collar—full back skirt with belt—sure to fit—Our reg. $17.98 .... **14.75**

Women's Extra Size Suits—cut on special lines for the stylish stout figure—serges and diagonal whipcords—button trimmed—convertible or detachable velvet collar—pleated or ripple coats—skirts with full back—belted models—regular sizes also at same price **24.98**

Women's Gingham House Dresses—plain colors and stripes—tailored models—contrast trimmings—sizes 36 to 42—reg. .98 ..... **.60**

Women's Blanket Robes—pretty floral designs and plaids—small round collars—well tailored—sizes 36 to 44—special **1.98**

Boys' Suits and Furnishings

Abundant New Stocks—Friday Values

New Fall Suits—Norfolk models—serges, cheviots and cassimeres—many have extra trousers—8 to 18 yrs.—special values— **3.98.. 4.98 and 5.98**

Boys' Bloomer and Knicker Trousers—cheviots, tweeds, cassimeres, worsteds and corduroys—4 to 17 yrs.—Worth .98 ..... **.75**; Worth $1.25 ..... **.98**; Worth $1.50 ..... **1.25**

Young Men's Suits—New Fall cheviots, cassimeres and worsteds—plaids, checks and fancy patterns—also navy serges—single breasted sack models in 2 or 3 button styles—excellently tailored—sizes 33 to 38—worth $12.00 ..... **9.98**

Boys' New Fall Blouses—newest patterns and colors—striped and figured percales—attached collars or neckband—8 to 15 years—special **.49**

New Fall Shirts—fancy striped percales—light, medium and dark—plain or French cuffs—12½ to 14 neck—special ..... **.38**

New Fall Hats and Caps—Golf Caps, Rah Rah or College Hats—fancy mixtures and checks..... **.49**

Boys' Percale Blouses—new Fall patterns—stripes and figures—collars attached—8 to 15 yrs.—reg. .29 ..... **.19**

Silks and Dress Goods

Abundant New Stocks—Friday Prices

32 inch Wash Silks—colored stripes—various colors and styles—reg. .39 ..... **.29**

35 inch Black Taffetas—soft chiffon finish—lustrous and serviceable... **.98**

35 inch Taffetas and Satins—fashionable colors—light and dark..... **1.25**

Yard wide Poplins—silk mixed—soft, rich finish—street and evening colors, also black ..... **.79**

48 and 50 inch All Wool French Serges—myrtle, African brown, navy and black **1.29**

36 and 42 inch New Fall Novelty Plaids and Checks—brown, green, red and navy combinations—also black and white ..... **.49**

40 inch All Wool Satin Prunellas and Soleils—new Fall colors, navy and black ..... **.98**

Man'f'r's Samples of Dress Goods and Suitings—42 to 54 inches, all wool, desirable Fall colors, plain and fancy—reg. $1.39 to $1.69.. **.98**

32 inch Silvertbloom Suitings—wide and narrow stripes on solid grounds—were .49 ..... **.24**

40 inch All Wool French Taffetas and Serges—large assortment of Fall colors, also black ..... **.79**

White Goods

Abundant New Stocks—Friday Prices

Apron Checks and Underwear Check Fabrics—Friday. Special. **5¾**

36 in. Nainsook—12 yd. piece—value $1.98 ..... **1.79**

36 in. Cambric, Nainsook, Longcloths—40 in. Lawn—also Dotted Swisses, Checks and Stripe Dimities—also 34 in. linen finish—value .15... **9¾**

Upholstery

Abundant New Stocks—Friday Prices

Special Purchase of Newest Cretonne, Linen or Repp Finish in Tapestry and Chintz—black and white and pastel tints—elsewhere .39 to .50 ..... **.29**

Scrim Curtains—with lace and insertion or with deep hem—Dutch valance—were $1.39 a pair—Friday Special ..... **.95**

Another Lot of Fine Scrim Curtains—Mexican drawn work or Marie Antoinette patterns—val. $4.98 and $5.98 a pair..... **3.98**

Imported Curtains—Marie Antoinette and French lacet—unusually effective and elaborate designs on heaviest of nets—value $12.98 to $14.98 a pair.... **9.98**

Reversible Velour Portieres—French edge—beautiful color combinations—rose and olive, olive and brown, mulberry and brown, Empire and crimson, brown and old blue—value $16.98 ..... **13.50**

Reversible Frou-Frou Portieres—solid or two toned combinations—val. $9.98 and $10.98 ..... **7.98**

Sunfast Portieres—in rich madras designs—in shades of sea green, rose, old blue, wood tones and crimson—special, a pair.... **4.49**

Khaki Draperies—50 in. wide—old rose, crimson, mulberry, old gold and others—elsewhere $1.50—yd.. **1.14**

Stencilled Bordered Couch Covers—finished edge—on linen color—SPECIAL **3.19**

Special Purchase of Curtain Nets—various figures—striped with plain colors (fast)—value .25 and .29.. **.19**

Mail Orders Filled on Above or 'Phone Chelsea 3800

Clean-Up of
LAST SALE SOILED GOODS
ALSO ODD LOTS OF
MUSLINS, LINENS, SHEETS, SPREADS, WHITE GOODS, PILLOW CASES, TOWELINGS.
Used for display—Out they go—Value not considered.

SEPTEMBER 14 IN HISTORY.

1772—A bow and quiver were found in New Forest, England, supposed to have lain there since the time of William Rufus, who was shot by an arrow in this forest in 1100.

1812—Mexican independance from Spain proclaimed in the State of Guerrere, and a Mexican Congress formed headed by the priest patriot Morelos, leader of the insurgents.

1814—Fire set to Moscow by the Russians after the triumphal entry of Napoleon into the city, compelling him to a disastrous retreat which was the beginning of his downfall.

1852—Death of Wellington, famous victor of Napoleon at Waterloo, aged 83.

1862—Victory of Gen. McClellan over the Confederates at South Mountain, forcing the retirement of the Southern forces from Maryland.

1901—Death at Buffalo of President William McKinley from wounds received at the hands of an anarchist on Sept. 6. Accession of Vice President Theodore Roosevelt to the Presidency.

1911—Stolypin, Russian Premier, assassinated by an anarchist in a theatre at Kief.

1913—Professor Malladrà descended to a depth of 1,200 feet in the crater of Mt. Vesuvius, and succeeded in registering a temperature of 626 F.

1914—Severe defeat inflicted by the Spanish to the Moors at Abd-el-Homan, Morocco.

1915—State- wide prohibition voted in South Carolina.

THE WAR—

1914—Germans driven back as far as Amiens and the Argonne. Russians reach Konigsberg in their advance into East Prussia, and defeat the Austrians at Krasnik and Tomaszow in Galicia.

1915—Pinsk, Russian Poland, occupied by the Germans. Russians checked Hindenberg's drive toward Riga and drive the Austrians further back in Galicia.

Superstitions of Royalty.

Caesar, Napoleon, Bismarck and others were not above the superstition of "lucky" and "unlucky" days. Thursday was the "unlucky" day of Henry VIII., of his son Edward and of his daughters, Mary and Elizabeth. It is strange that they should have died upon this day.

As Regards Vanity.

"All is vanity. At least so says the philosopher."

"I don't know about that," chimed in the Plunkville sage, "but there is enough of it to keep the drug stores doing a good business in complexion contraptions."—Exchange.

Couldn't Fool Him.

Lecturer (in small town)—Of course you all know what the inside of a corpuscle is like. Chairman of Meeting (interrupting)—Most of us do, but ye better explain it for the benefit of them that has never been inside one. —Puck.

Got Familiar With Them.

Professor Fugue — What do you mean, Mr. Jones, by speaking of Dick Wagner, Ludie Beethoven, Charlie Gounod and Fred Handel? Jones—Well, you told me to get familiar with the great composers.—Musical America.

Just Change.

Mrs. Bacon—Does your husband carry any life insurance? Mrs. Egbert—Well, I never happened to run against any when I've been going through his pockets at night.—Yonkers Statesman.

SPORT TOPICS

Raking 'Em Over

By "JINKS"

NEXT YEAR THEY MAY DO IT.

"Fielder Jones will win no pennant this year; neither will John J. McGraw," says the Newark News. "But, coming down to rock bottom facts, there you have the pilots of the two strongest clubs in the big leagues today. And what a pity they failed to find their bearings sooner! What a wonderful world series that would be! The Giants vs. the Browns—the premier baseball towns of the country represented.

"Fresh from their four straight victories over the Phillies, the Giants command the respect of the entire circuit. The clean sweep was not the result of a reversal in form. It was the vicious initial onslaught for prestige by a reorganized team—an aggregation of individual stars, a collection possibly unprecedented in baseball history. Zimmerman, Herzog, Robertson, Burns, Kauff, Fletcher—they are all of the first water. With Zimmerman and Herzog in his battle array three months ago, McGraw would have probably made a runaway of the race.

"In all probability, both the Giants and Browns will finish in the first division. Their late 1916 performances ought to give them a lot of prestige in the 1917 race and confidence in the early days of the fights. The best of figures sometimes go wrong, but we know of no more justly entitled favorites for the 1917 money than the Browns and the Giants."

• • • • • •

"ON THE BANKS OF OLD RARITAN."

Without Bob Elliott, last season's halfback, and Hinch, the Penn Charter dreadnought, there were just thirty-eight candidates on hand at the resumption of Rutgers' football practice the other day. Hinch has been troubled with an ingrown toe nail, and has been given a few days off. The squad is the largest that ever reported at Rutgers several weeks before the opening of the college, and it is a formidable bunch of young men, who compare favorably with those of the large institutions.

The practice was on a field near the Landing Bridge, situated between the Raritan River and the river road. This field has been put into good shape, with goal posts and tackling dummy erected. It is likely that all practice sessions from now on will be conducted on this field. The Neilson Field gridiron is not to be used for practice any more, at least not until well into the season. One side of the improvised gridiron was lined with autoists who watched the practice. The work was elementary, considerable time being spent in teaching the new men how to properly fall on the ball.

• • • • • •

PLAINFIELD HIGH SCHOOL.

At the present time, it appears that there will be a short football season at Plainfield High School. At least no early start in the line of practice will be had and one is safe in predicting that at least two of the games will be called off. The contest carded for September 30 will not be played. The battle scheduled for the sixth of October may not be staged. In fact, it is highly probable that the season will be opened with a morning game at Westfield. Captain Dick Pennock says he hopes to have a good eleven and believes that the candidates should practice at home. Might be a good idea, boys, to toss the pianos around a little. Or, perhaps, a little carpet beating—all of which is an indoor sport—might suffice. Get busy, ye candidates, and surprise Coach Ralph Patch.

• • • • • •

OFF TO COLLEGE.

Many of Plainfield's younger citizens are departing for their respective colleges. Most of these lads are going off for the first time and need advice. As advice is the easiest thing to get, we do not feel as if we ought to start "in preaching." But the boys should remember that what they do, good or bad, will be made known to their friends at home and will reflect on them. Therefore, it is only right and just that Plainfield's boys should be upright in every undertaking, so that the Queen City and her citizens will enjoy the privileges of the good name to which she is entitled. And, we believe, Plainfield boys will make good. So long, fellows.

• • • • • •

HAS CHASE AWOKE?

"Hal Chase, once the bad boy of the American League and more recently a Federal Leaguer, is leading the National League in batting, although a member of the tail-end Cincinnati aggregation. What does this mean? Has Hal decided to play up to his ability? Are the hurlers in the National easier than those in the American? These and other similar questions are being asked by the fans. Whatever the reason, Hal is now showing the way with a mark of .324, with Jake Daubert tied for second place with "young" Hans Wagner, eleven points behind."—Newark News.

• • • • • •

CLIFF RANDOLPH MAY—

"Cliff Randolph May Hurl," is a favorite phrase of ours and of the fans. We, like the fans, have been led to hope that Cliff will pitch on Sunday. But, unfortunately, we do not know exactly whether or not Clifford can be induced to tackle the proposition. There is every advantage in hiring him. Manager Scott, of the Tabs, would then have a local pitcher, whose ability is well known. Yes, sir, we want Cliff on the mound. And the fans want him. Now, Mr. Scott, what are you going to do about it?

"TUNE" KLINE MAY PITCH FOR ROYALS

Report Has it That Plainfielder Will Hurl at Dunellen.

There is a report in circulation about town to the effect that "Tune" Kline will do the pitching for the Royal Giants when they take on the Dunellen outfit on Maurer Oval Saturday.

This game will be the third of a three-game series and will, undoubtedly, attract a large crowd of fans. Whether or not "Tune" is going to do the hurling, we do not know, but it is said taht he "is feeling right" just at the present and is anxious to assume the pitching burden. But from other sources we learn that Pete Simmons is going to have "a boy that is some pitcher" on the mound. From the looks of things, this game is going to be one stellar match.

—If you have something to rent, you have something to advertise—and something that it will pay you to advertise adequately and persistently.

League Limelight

NOTE—Short, snappy articles relative to the personality, popularity and prowess of each of the many baseball players in this city will appear in the "Sport Topics" daily. This department is conducted by the sporting editor, who welcomes suggestions.

EDDIE BERGEN.

Not so long ago the Yankees signed a catcher named Eddie Bergen. The newcomer could handle all the pitchers and could throw with accuracy. They say his weakness was his hitting. At any rate, he failed to "stick." He is now in the City League and there is no danger of his failing to keep up with the calibre of laying unearthed on that circuit.

Eddie's friends are permitted to call him "Gabby," a name applied to the illustrious "Gabby" Street. We, personally, do not know whether or not the sandy haired backstop would allow us to make use of the "non-de-plume." But let us get down to business. Bergen is a first-class catcher and has an accurate aim. His wing has meant certain defeat for many a would-be "Ty Cobb." Taken all in all, the former Saurer and present Dunellen catcher, knows no peer. He is as good as the best in this vicinity and is extremely popular. Always clean in his playing, Bergen has earned the admiration of all the fans. Never stooping to "mean" tricks—characteristic of a few backstops—Eddie is bound to retain his host of friends and is sure to rise to the loftiest heights. Meanwhile the "league limelight" goes on and for tomorrow we have Eddie Coughlan.

PHIL VAN DEVENTER IN COLLEGIATE MATCH

Representing Princeton Local Lad and Leonard Beekman Lose.

Harvard's prospects of retaining both the singles and doubles championships of the Intercollegiate Lawn Tennis Association grew brighter as the result of yesterday's matches in the annual tournament on the courts of the Merion Cricket Club.

G. Colket Caner, of Harvard, defeated Leonard Beekman, the Princeton star, in the third round of the singles, and will meet Jerry Weber, the Yale captain, in one of the semi-final matches today. Caner's teammate, Joseph Pfaffman, won from Arthur Coffey, Princeton, and meets Eugene Warren, of the University of California, in the other semi-final.

Caner and Richard H. Harte, Jr., defeated Beekman and Philip Van Deventer, of this city, but representing Princeton in the opening round of the doubles, while the other Crimson pair, Whitehouse and Pfaffman, eliminated Weber and Stoddard, of Yale.

The Caner-Beekman match was the feature of the day, and was watched by a large gallery. Beekman outguessed Caner in the first set and won by the score of 6 to 4. In the second and third sets, however, Caner got his long, back court drive workink with accuracy and precision and proceeded to play Beekman off his feet.

VARIETY CLASS WILL ATTRACT ATTENTION

This Will Be Important One at Coming Kennel Show.

At the coming show of the Plainfield Kennel Club, the "Variety Class" will, undoubtedly, attract considerable attention. At least, up to the present time, a large entry list has been received and valuable prizes have been awarded. All of which indicates that much interest will be taken in the variety event.

The entry fee is fifty per cent. for first; thirty per cent. for second, and twenty per cent. for third. Sporting, non-sporting, toy, terrier, brace and members' class are included in the list of varieties. All dogs entered in the "Variety" Classes must also have been entered in their regular breed or classes.

The Trap Rock Produce Plate, presented by Mrs. Daniel W. Evans, for the best brood bitch and two puppies under twelve months of age must be won three times before it becomes the property of any entrant.

Available "Places to "Live" Have An Unfailing Interest for Most "People!"

The great majority of families are not "tied down," nor "tied up" to one particular place to live. "To move," now and then, is the privilege of renters—and their OPPORTUNITY! The classified ads are of the most direct and practical USEFULNESS to all renters.

MOHAWK ELEVEN ORGANIZED HERE

Charley Lundstorm Signs to Manage East End Football Team.

Football is quickly taking the place of baseball in the hearts of the sport loving public at the present time. In the East End of the city the Mohawks have been organized by Charley Lundstorm, known, according to his press agent, "Kid" Brennan as "Charley." Charley Lundstorm is a gridiron star of recognized ability, anr under his leadership the new elevn should amount to something.

The team has grounds on Central street, and averages 130 pounds in weight. Among those trying out for places on the squad are Carl Guilberg, Monroe Gullberg, Newt Mowen, Bob Cartwright, George King, Eddie Dugan, Jack O'Lyons, Charley Lundstorm, Mickey McCarty, Frank Brennan, Ernie Blair and a host of others.

The manager of the team resides at 626 East Seventh street, this city, and is anxious to receive communications from rival organizers. The Mohawks are out for a "rep" and know how to obtain it.

ANOTHER ALL STAR CITY LEAGUE TEAM

This One Looks Pretty Formidable at the Present Time.

Those City League all-star lineups keep coming in, and we expect to publish most of these we receive. Unfortunately, initials and not names have been attached to the last two lists we received. Hereafter we would like to have the full name of each person who submits a list.

The latest choice of an "all-star" combination finds Russ Stewart in the box with Eddie Bergen, of Dunellen, behind the bat. Stewart's long string of victories is assigned as the reason for the choice of him as pitcher. Eddie Hannon is placed on first base, while Harriman is chosen for the second station. Lou Brown is picked for shortfield, with Eddie Coughlan on third. The outer works consist of Trust, Wahl and Gunzeiman.

SEASON'S LAST TOURNEY ON WESTFIELD COURT

The last tournament of the season on the courts of the Westfield Tennis Club will be played next Saturday when a men's handicap tournament for club members only will be run off. This will undoubtedly draw a large list as it gives the poorer players an equal chance with the good ones and some dark horse has an opportunity to carry off first honors. The tournament will be continued on Saturday, September 23. Winner and runner-up prizes will be given.

MAJOR LEAGUE STANDING.

Results in National League.

New York, 3; Cincinnati, 0 (first game).
New York, 6; Cincinnati, 4 (second game).
Pittsburgh, 6; Brooklyn, 3.
St. Louis, 7; Philadelphia, 4 (first game).
Philadelphia, 5; St. Louis, 4 (second game).
Boston, 7; Chicago, 3 (first game).
Boston, 11; Chicago, 6 (second game).

Standing in National League.

	W.	L.	P. C.
Brooklyn	78	54	.591
Philadelphia	77	54	.588
Boston	75	54	.581
New York	67	62	.519
Pittsburgh	64	70	.478
Chicago	61	76	.445
St. Louis	59	79	.428
Cincinnati	53	85	.384

National League Games Today.

Cincinnati at New York (game starts at 3:25 p. m.).
Pittsburgh at Brooklyn (game starts at 3:30 p. m.).
St. Louis at Philadelphia.
Chicago at Boston.

Results in American League.

Detroit, 4; New York, 1.
Chicago, 9; St. Louis, 8 (ten innings).
Cleveland, 8; Philadelphia, 4.

Standing in American League.

	W.	L.	P. C.
Boston	78	57	.578
Detroit	80	59	.576
Chicago	78	60	.565
New York	71	65	.522
St. Louis	72	67	.518
Washington	68	66	.507
Cleveland	70	69	.504
Philadelphia	30	104	.224

American League Games Today.

New York in Detroit.
Boston at St. Louis.
Philadelphia in Cleveland.
Washington at Chicago.

ATHENIAN FIVE TO PRACTICE AT ONCE

Jack Hedgemen Believes in "Preparedness" and Will Start Now.

The Athenian basketball five will resume operations in a short time, according to the manager. Practice will be started in a few days at the High School gymnasium and a large band of candidates is expected out.

Jack Hedgeman will probably lead the team again this year and will have as his players Jack Lloyd, Nate Clay, Sid Butler and Bill Daniels. Freddie Vaughan and others are also mentioned as players. It is possible that the local team may enter the Northern New Jersey Colored Basketball League, which is now being formed.

MIDDLESEX HIGH PREPARES FOR START

Gets Jump on Plainfield High By Beginning at Once.

Sis men were added to the list of candidates at the High School camp. Ffeedman, last year's husky end, practiced with the squad for over an hour and added some pep to the recruits. Smith, an understudy to the center position last year, will fill the gap left open by Captain Dunham, who graduated. Boice will reenter High School to finish his course, and will take up football as a side issue. Schuler, of last year's scrub team, commutes from Sayreville to practice with the squad.. He is a stronger contender for a line position. Wolfe and Schenk are the other men that reported.

The work yesterday consisted of a light scrimmage, ends running under forward passes and falling on the ball. More time was given to falling on the ball, as this seefs to be the best conditioning process. Heavier work will be on tap for today, and when Coach Campbell returns this week he will find a working equad.

TROOPERS HOMESICK

(Continued from Page 1.)

outstanding characteristics of the people are the characteristics of the country—neglected and practically worthless. Only since the Jerseymen arrived here has the city of Douglas been transformed into a somewhat respectable appearing municipality, but that it will remain this way only a short time after the militiamen depart is a foregone conclusion. Since the Jersey units pitched their tents here Douglas has built new streets, improved others; awarded a contrac for a $100,000 postoffice, erected two new bank buildings, tripled its trolley service, opened dozens of stores of various kinds as well as four motion picture houses, and has enjoyed a remarkable real estate building boom. Knowing not how long they will be compelled to stay here many of the regular army soldiers have located their families in Douglas. Two churches are now in the progress of construction, the Knights of Columbus are planning a building, the Elks have just dedicated an elegant home and the Y. M. C. A. will award plans this week for a $50,000 improvement. These are just a few of the myriad of indications that Douglas is enjoying soldier prosperity. The government is paying salaries to the border guard aggregating hundreds of thousands of dollars each month, and the biggest part of this is being spent right here in Duoglas.

The Mexican railroad runs a train into Mexico once a week and out once a week and on each arrival here it brings scores of half breed refugees seeking United States gold. One family never occupies more than two rooms and oftentimes several families live in a two-room apartment. During the past month hundreds of these two-room houses have been built from adobe and as fast as they go up they are taken possession of by refugees who use one room for cooking and eating and the other for sleeping and living in. Strange as it may seem, the greater part of their lives are spent indoors, for they go out rarely in the day time and not very frequntly at night. Dogs are their most cherished belongings and every family has one, two or three of these animals. The postoffice finds it necessary to employ Mexican clerks, and even the banks are compelled to do this because of their patronage.

Most of the "spics" of the border territory are enthusiastic champions of Pancho Villa, and this in a degree explains their hatred toward the American soldier. Villa is the god and if they were given a right to vote for a Mexican leader today it is likely that he would draw one hundred ballots for every one given to Carranza.

These are but a few reasons why the Jerseymen are anxious to get back to the home State. They have answered the call to colors and in view of the fact that there seems to be "nothing doing" as far as a Villa hunt is concerned, they want their release and want it right away. Every unit in camp here has profited wonderfully from the two months' training, and Jersey will in the future rival any State in the Union for well trained militia men. Recent inspections have found the New Jersey outfits in excellent shape and the commanding personnel has been highly complimented by regular army officers on numerous occasions.

Tell Dad You Want a Bicycle For School. Then Come to

George L. Simon's 179 North Ave.

Opp. Depot.

EXPERT REPAIRING.

JUST RECEIVED 800 chain tread tires at 45% off list. 30x3½, $9.00; 34x4, $15.00; 36x4, $16.00; 34x4 plain, $9.00. Delion tires 5,000 miles, all sizes at 45% off list. All our guarantees we make good.

HUDSON TIRE CO., INC.,
269 Halsey Street Newark, N. J.
Sundays 1 p. m. Tu-th-fr

Fordham.

The second signal practice of the season was held by the Fordham football squad yesterday. Starting off with a few simple evolutions the Maroon coachers soon had the new backfield working in a smooth, snappy way that relieves the anxiety felt over the loss of Dunn and Yule, the two stars of a year ago. Each of the backfield quartet was a newcomer and a scrub from a year ago. The fullback position was occupied by Fitzpatrick, Fordham's new kicking hope. If his other work compares in any way with the force of his punts and drop kicks yesterday, he is expected to prove the logical success of Al Yule. The coaches also received a welcome addition to the squad when another trio of last year's regulars appeared. They were Mulcahy and Bill May, tackles, and Morcaldi, scrub quarter.

Yale.

Because of their failure to enroll enough rushline material to make two satisfactory 'varsity elevens, the Yale football coaches last night decided to abandon their plans for ordering the first scrimmage practice of the season today. It was impossible to form two elevens of strong calibre at yesterday afternoon's signal drill, but Head Coach Tad Jones began the practice, using the lineup essayed last week, and ran through practically the entire squad of players, including four quarterbacks and three sets of halfbacks.

Pennsylvania.

The missing members of the University of Pennsylvania football squad are rapidly returning to the fold, and Coach Folwell will have at least twenty-four players from whom to choose his lineup for the first game of the season. Folwell spent much of his time yesterday in developing his famous snap forward pass, which has wrung victory from the very greatest in the world of football, when the present Penn tutor was laboring at Washington and Jefferson. The pass traveled no more than ten yards, and at each snap of the ball from the centre two men were ordered to speed down the green. Folwell counted the number of passes, which were perfectly executed, and his pupils surprised him by running up a string of 82 without a slip. Then Coach Folwell made a short address to the players. "We are going to have two weeks of mule work; then I am going to let up on you fellows," he said. "I am going to tell you something you may not know; I did not come back to old Penn for any other purpose than to put her back in her place on the football map. I am going to give one year to the job. There will be no friction among the coaches. I will promise you this."

Princeton.

Aided by cool weather, the Tiger football candidates were able to get in another good day of strenuous practice yesterday. Coach Rush had the players out in togs both in the morning and afternoon. There were several new arrivals at the Princeton camp yesterday, including Eddie Driggs, fullback on last year's team, who will probably do all the kicking for the Tigers this year. Other arrivals were Latrobe, Mathiasen and Warden. Both Nourse, a guard on last year's team, and Gennert, a veteran centre, are expected to put in an appearance this evening. Several simple formations and a few signals were given to the players yesterday afternoon.

Origin of the Gas Jet.

William Murdock, the inventor of the gas jet, first burned the gas simply as a flame from the end of a pipe. One day in an emergency he wished to stop the illumination. Hurriedly looking around for something, Murdock seized his wife's thimble and thrust it over the light, which was immediately extinguished.

There was a strong odor of gas, however, says the Popular Science Monthly, and the experimenter applied a light to the thimble, discovering that it was full of holes, through which tiny jets of flame appeared. The importance of the result was that the illumination from those two or three tiny jets was much brighter than had been given by the great flare from the end of the pipe. Acting on the principle which this chance discovery revealed, he constructed what was known as the Cockspur burner.

—Most of the readers of this newspaper know a bargain when they read about it. Are you advertising that car?

—That funny fellow Scoop is on the classified page.

Central Bottling Works

Telephone 229. Corner Somerset and Chatham Sts.
HENRY HAURAND, Prop.

SPECIAL

J. & G. Stewart's Finest Scotch Whiskey, 1779, and Harvey's Fine Old Scotch Whiskey, 1770, at the old prices, per bottle $1.35

Try our Leaders—Plainfield Club, (blend); C. B. W. Monogram, (blend); Elkwood Pure Whiskey, (straight); none better made.

We regret to state that we can not deliver goods in Plainfield, but if you consider quality and prices you will find it will pay you to send for them. We call for empty bottles.

DO NOT CONDEMN YOUR CAR

because it gets out of order. All machinery is subject to a breakdown, you know. Possibly it only needs adjustment. However, bring it to us; we'll look it over. If it's a simple matter of adjustment, or if it needs repairing, we'll do it for a moderate cost.

Automobiles repainted.

MARTIN AUTOMOBILE CO

304-312 Park Ave. 'Phone 130

SCOOP THE CUB REPORTER — SCOOP CAN HAVE ANYTHING HIS HEART DESIRES — BY "HOP"

Mono Storage

Warehouse

North Avenue

Opp. Freight House

125 East Front Street

SPECIAL NOTICE.

Classified ads inserted in the Press may be placed in the Elizabeth Times upon payment of one-half more. For instance, an ad costing forty cents in the Press may be inserted in both papers for sixty cents insuring a circulation of 13,000.

PHONE 3000

WE DO THE REST

CLASSIFIED ADS

Advertisements on this page will be read by a widespread clientele whose well directed purchasing power is unrivalled and which relies upon the dependability of the Plainfield Daily Press advertising. This class of advertising produces astonishing results and opens a new field for the development of many and various lines of business.

THOUSANDS FIND THIS PAGE

Invaluable as a guide to reliable dealers, help and employment.

CLASSIFIED RATES.

One cent a word first insertion, one-half cent a word thereafter. Double charge for capitals. Minimum ten cents. No display type.

The prudent man will have his HEAVY TRANSFER WORK handled by a concern that is specially equipped for this character service.

Machinery, safes, boilers, pianos, structural beams, etc., are handled by us at the minimum of cost, inconvenience, etc.

For prompt, dependable service call on us.

HAND'S EXPRESS CO.

All Seasonable

PLANTS AND CUT FLOWERS

Floral Design Work a Specialty.

Chas. L. Stanley

Store 159 E. Front St. Tel. 928.
Greenhouses and Nurseries, 1126 South Ave. Tel. 331.

A. M. RUNYON & SON,
UNDERTAKERS
402 Park Ave. Telephone No. 40
Office open day and night.
Office of Hillside Cemetery.
New York Office 14 East 38th Street
Telephone Call 8341 Murray Hill
New York Embalmers' License 4699
New York State Registered License Undertakers No. 815.

AUCTIONEERS.

THE LEADING AUCTIONEERS

W. A. SCHORB & CO.

Also Dealers in Second Hand Furniture—Bought and Sold.
120 Madison Av., Jackson Bldg.
Telephone 2296.

WEALTHY?
HEALTH IS WEALTH
Chiropractic Adjustments
ARE THE ROAD TO HEALTH
O. U. SINGER, Chiropractor
Lady Attendant. 234 PARK AVE.

Established 1872.
P. CASEY & SON
Undertakers and Embalmers.
Office 100 North Ave | Telephone 2331 | Residence 417 W. 3rd St
N. Y. Office, 10 E. 22nd St. Tel. 2094 Gramercy

L. L. MANNING & SON
STEAM GRANITE WORKS
Corner Central Ave. and West Front St
Opp. First Baptist Church. 'Phone 338-J

SPECIAL SALE
—OF—
NURSERY STOCK
COMMENCING OCTOBER 1.
Keep Your Eye On this Adv.
FORRISTEL NURSERY
Successor to
BELLEVIEW AVE. NURSERY CO.
W. H. Forristel, Manager.
Tel. 1349.

★B.P.O.E. 885★

Next Meeting

WEDNESDAY NIGHT,

SEPTEMBER 13

Eyes of a Giraffe.

No matter from what direction you may approach the giraffe, the top heavy looking animal is sure to discover you. It has been called the original "rubber-neck." It is not generally known that nature, because of the height of its eyes from the ground, has supplied it with a talent peculiarly its own for making observations. As a matter of fact, a giraffe can see in all directions at the same time without moving its head. The eyes are large and prominent and so placed at the side of the head that, bulging out as they do, they are capable of seeing backward as well as forward.

Origin of the Word "Farm."

The origin of the word "farm" is as follows: In the Saxons' time the estates which the lords of manors granted to the freemen were at first but for a term of years, with a render of a rent, which in those days was of corn and other products. The leases so made were called fermes or farmes, but times ensuing turned the produce into money and terms of years to terms of life and inheritance.—Westminster Gazette.

A Marvel of Chemistry.

One of the most marvelous things is the burning of a jet of hydrogen gas in liquid air. The smoke that arises from the combustion floats off in the air as pure snow, a flame burning brilliantly in the midst of a liquid, with snow given off for smoke!

Unwittingly Kind.

Cholly Ayres—Yes, since the Parkers lost their money I have stopped calling there. Miss Keen—That is very kind of you. It ought to cheer them up a whole lot.—Baltimore Sun.

—Still-useful furniture may be sold for what it is worth to somebody else—if you give the selling-task to a classified ad.

Estab. 1868. Tel. 2334
J. J. & C. A. HIGGINS
UNDERTAKERS
Private Funeral Chapel
109-111 West Fourth Street
Auto Cortege for Long Distance

T. A. MOORE
UNDERTAKER
612 E Sixth St.
Tel. 741-R

DIED.

EHRHARDT—Joseph, age 42 years, on Thursday, September 14, 1916. Funeral from the residence of his brother, Mr. Fred Ehrhardt, 65 Manning avenue, North Plainfield, N. J., on Saturday, Sept. 16, at 9:45 a. m. and at St. Joseph's church at 10 a. m., where a solemn requiem mass will be offered for the repose of his soul. Interment in St. Mary's cemetery. 9 14 2

NOTICE TO THE PUBLIC.

HAVE you tried our special 15c and 25c meals. The best in the city for the money. Home-made soup. Try our service. Clark's restaurant, 115 Watchung avenue. 6 16 3mo

WANTED—100 ladies and gentlemen to try the noon-day luncheon at the Kensington Hotel. The best in town for 35 cents. "Prompt and courteous service" is our motto. Try us. 6 9 1y

EMPLOYMENT AGENCIES.

MURRAY'S Employment Registry Office for help, male and female. Our motto: Reliability. 326 West Front street; 'Phone 666. 7 5 eod tf

MRS. KELLER'S Employment Agency, 22 Somerset place, all nationalities. 'Phone 1724. tf

SITUATION WANTED—MALE.

EXPERIENCED chauffeur would like position in private family. Address Chauffeur, care Press. 9 13 2

SITUATION WANTED—FEMALE.

WHITE woman wants laundry work or housecleaning. 20 Johanis place. 9 11 3

TINNING.

LET us figure on your next job of tinning. First-class work. Prices reasonable. Leader and sheet metal work. Estimates cheerfully furnished. Voehl & Waldron, 224 East Front St.; 'Phone 1987. 6 10 3mo

THINGS ELECTRICAL.

THESE long evenings consume more electricity for lighting. Now is the time to equip your house with National Mazda lamps. Ryder & Graves Elec. Co., 'phone 1789. 116 North avenue. 6 10 6mo

SITUATION WANTED—MALE.

YOUNG professional man desires position during summer months; clerical or outdoor work. Address "Professional," care Press. 6 28 tf

DRESSMAKER.

DRESSMAKER—Evening and dinner gowns a specialty; will engage by the day or by the week in private families. Address A. B. Bouldin, 607 West Fourth street. 9 6 7

MACHINIST.

PRACTICAL machinist and engineer; expert automobile repairing; automobile axles and gears. Work promptly done. 'Phone 2435. C. F. Fulmer, 703 South avenue. 6 20 1y

HORSE SHOEING.

SHOEING horses is our business. We know how—experts in this line. All work guaranteed. A trial will convince you. Martin & Kearns, rear 34 Somerset street; 'Phone 2339. 6 10 6mo

AUTO SUPPLIES.

YOU have tried the rest; now try the best. Sole agent for Knight and Blackstone tires; also the Silver King and Burtley guaranteed red tubes. John R. Cline, 158 East Second street. 'Phone 265. Expert auto repairing. 6 6 4mo

CLEANING AND PRESSING.

WHO'S your cleaner? Cleaning and pressing is my business. I know how. I clean your clothes clean. A. Brandt, 113 Madison avenue. Free delivery. 'Phone 1999. 6 21 3mo

THERMO WATER HEATER.

THERMO burns gas upon an entirely new principal, consuming its own products of combustion, eliminating all poisonous gases and burning 95 per cent. of air, and only 5 per cent. gas. Thermo Burner lives on what other burners waste, 100 per cent. efficiency. Winn & Higgins, plumbing, heating and tinning, 130 Watchung avenue, corner Second street. 6 15 1y

STORAGE BATTERIES.

WILLARD STORAGE batteries for service and satisfaction. The Willard batteries have stood the test the world over. Plainfield Storage Battery Company at Stryker's Garage. 6 3 1y

FOR SALE OR TO LET.

HOUSES for sale or to let, lots for sale in Plainfield or Scotch Plains. All kinds of insurance also. R. E. Myers, 208 Watchung avenue; 'phone 2693. 6 8 6mo

—An inefficient office keeper may serve to turn the tide against you in many a possible business transaction.

HELP WANTED—FEMALE.

WANTED—Neat white girl for cooking and downstairs work. Call Mrs. A. R. Stevens, 933 Grant avenue. 7 25 tf

OPERATORS WANTED; ALSO LEARNERS, HIGHEST WAGES PAID WHILE LEARNING; RAPID ADVANCEMENT; STEADY WORK. HECHT & CO., 318 WEST FRONT STREET. 9 6 tf

WANTED—Laundress. 134 Crescent avenue, Mrs. Waldorf. 9 11 6

WANTED—Competent white cook, call at 21 Myrtle avenue. 9 12 3

WANTED—White girl as cook and laundress in family of three. Apply J. H., care Daily Press. 9 12 3

WANTED—Girl for general housework, October 1. 524 Stelle avenue. 9 14 tf

WANTED—Competent white cook, references. Rogers, 990 Central avenue.

WANTED—Cook. 338 East Front street. 9 14 3

WANTED — General housework girl, three in family. Address 168 Grove street. Tel. 448-W. 9 13 3

WANTED—White girl to do cooking and housework; three in family and nurse; only those with good references need apply; good wages. Wells, 802 Hillside avenue. 9 13 tf

WANTED—Experienced colored waitress, must have personal references. 313 Franklin place. 9 13 3

WANTED—Good chambermaid, waitress, colored, good references required. 313 Franklin place 9 13 3

WANTED — Amateur actresses, singers and dancers, at once; strictly legitimate proposition; also professional singers. Apply Manager, Proctor's East Jersey Street Theatre, Elizabeth, N. J. 8 16 tf

WANTED—White woman general housework. Apply 142 East Fifth street. 8 12 tf

25 OPERATORS, also learners; paid while learning; steady work; good pay. Schiller Bros., 320 West Front street. Look for name on door. 8 15 1mo

MONEY TO LOAN

MONEY TO LOAN on bond and mortgage. J. T. Vail. tf

MONEY TO LOAN—First mortgage security; property centrally located. L. A. Clement, attorney, Babcock building. 3 9 tf

$1,200 at 6%. Bond and mortgage upon satisfactoy security. Apply Arthur Murphy, attorney, 149 North avenue. 9 13 3

MORTGAGE loans negotiated. Apply Wm. A. Coddington, Stirling Building. 6 12 tf

MONEY TO LOAN on mortgage. H. R. Linbarger, 197 North avenue; 'phone 955. tf

MONEY TO LOAN on mortgage. Manning & Curtis, 106 Depot Park. tf

MONEY TO LOAN on bond and mortgage. Mulford, opp. depot. tf

SHOE REPAIRING.

SHOE REPAIRING—First class shoe repairing done while you wait. Old shoes made to look like new. All work guaranteed. Plainfield Shoe Repairing Co., 308 Watchung avenue. 6 2 4mo

THE BEST in shoe repairing at a small price. Repairing done by Electric machine. All work guaranteed. Shines 5c. Dan Brunnetti, 815, opp. Grant avenue station. 6 23 3mo

THE SPHAGETTI MAN.

THE handiest store in town for any eatables you desire. Open 6 a. m. to 12 p. m. A delicatessen department with the most delicious articles; sandwiches made to order; fruit and confectionery. J. Lopresti, 405 Watchung avenue. Now enlarging my store. 6 13 3mo

MISCELLANEOUS.

TIRES and tubes repaired and vulcanized; improved methods; prices right; work guaranteed. Rear, 15 Somerset street. 4 19 tf

WHY NOT brighten up your home? We have a full line of gas and electric portables, showers, domes, semi-indirects, store fixtures and gas and electric supplies, at the lowest prices in the city. Naylor & Naylor, 128 North avenue. 12 13 tf

PLAINFIELD House Cleaning Co.—Houses cleaned, hardwood floors cleaned and waxed. No. 321 Park avenue (upstairs). 9 2 12

TIRES! TIRES!
Hardman non-skid, 30x3½, 11.25; United States, 3x3, $6.00; United States tubes, 30x3, $1.50; Gulf Supreme Oil, 30 cents gallon. Ford Taxi Company, 159 North avenue. 7 12 tf

GLAZING in all its branches. Old mirrors resilvered, plate glass fronts set, auto windshields a specialty. Work guaranteed. S. Shrager, 121 Madison avenue. 6 10 3mo

INSURANCE—ALL BRANCHES. AGENT FOR NATIONAL SURETY CO. J. T. VAIL. tf

AUTOMOBILE REPAIRING, ETC.

AUTOMOBILE painting and trimming auto tops at prices that will suit you. Automobile lettering a specialty. Estimates cheerfully given. A. A. King, 29-31 Somerset street. 'Phone 2386-M. 6 6 1y

ARLINGTON GARAGE—All kinds of repairing done promptly. Motorcycle repairing a specialty. Our prices are reasonable. Clark & Carman, 1099 Arlington avenue. 6 17 1y

AUTOMOBILES washed while you wait. Washing autos is my business. I know how. My prices are reasonable. A trial will convince you. John Hurley, 150 East Fourth street. 6 2 4mo

ROOMS AND BOARD.

FINE old American home, large grounds, beautiful location, near station, connecting single rooms, with bath; excellent home table board. Mrs. Berrien, 107 West Seventh street. 9 8 tf

TO LET—Rooms, with board. 143 Crescent avenue. 9 13 tf

ROOMS and board. Mrs. A. L. Waldorf, 134 Crescent avenue. 8 17 1mo

HELP WANTED—MALE OR FEMALE.

WANTED—Canvassers; state experience and references; good money for right party. Address W. C., care Daily Press. 3 22 tf

CONTRACTING.

GENERAL sewer contracting and cesspool building. Estimates cheerfully furnished. All work promptly attended to. M. Mango, 320 Richmond street; 'Phone 663. 6 15 6mo

GENERAL contracting of tinning and roofing. Sheet iron and metal worker. Furnaces set and repaired. Conrad Jacobson, 441 West Third street; 'Phone 1065-W. 6 16 3mo

EXPRESS AND TRUCKING.

For express and general trucking, ring up 2506—George Donovan—60 Pearl street. Prompt and careful service at moderate charges. A trial will convince you. 9 9 3mo

TYPEWRITERS.

FOR RENT—All makes. We sell the very best quality of guaranteed rebuilt typewriters at less than New York prices. Repairing. Howard W. Boise, 138 North avenue. 6 10 1y

MOTOR VANS.

"KEEP MOVING," that's my motto. Three large motor vans at your service for local and long distance hauling. 'Phone 641-J. Henry Wierenga, 421 East Fifth street. 6 3 4mo

AUTOMOBILE TO HIRE.

ANYONE can afford to ride in an auto. Five passenger, comfortable touring car for $2 an hour. Special rates for trips. 'Phone 181. 6 24 tf

HELP WANTED—MALE.

APPRENTICES wanted. Apply C. W. Krausse Sons, Inc., 23 Vine street. 9 11 tf

WANTED—ONE HUNDRED MEN, LABORERS OR MECHANICS. STEADY WORK. GOOD PAY. APPLY INDIA RUBBER COMPANY, NEW BRUNSWICK. 9 11 6

LABORERS wanted at once. Ranger Constructing Co., Bosch Magneto Co. 9 14 2

BOY wanted. A. M. Griffen Co. Hardware Store, E. Front street. 9 14 2

BRIGHT intelligent boy wanted for office work. Answer in own hand-writing and state any experience you may have had, also what schooling. Address Box 112, care Press. 9 13 3

WANTED—Experienced butcher to help out Fridays and Saturdays. Apply 94 Somerset street. 9 13 3

COLORED laborers; 30c per hour, steady work. Rushmore, Belvidere avenue and Putnam. 9 11 3

SEXTON wanted, white man, familiar with steam heating. Adress Sexon, care Daily Press. 9 11 3

WANTED—Cabinet maker, carpenter or helper. Apply J. D. Louizeaux Lumber Company's Mill, Rock avenue. 9 12 tf

MACHINISTS—We require the services of floor hands capable of erecting p i ling presses. Also first class lathe hands; both day and night shifts. Walter Scott & Co. 9 12 3

WANTED—Amateur actors, singers and dancers, at once; strictly legitimate proposition; also professional singers. Apply Manager, Proctor's East Jersey Street Theatre, Elizabeth, N. J. 8 16 tf

PLANING mill hands and cabinet workers. Standard Aero Co., 768 North avenue. 6 15 tf

FOR SALE

FOR SALE—New and second-hand lumber, blinds, trim, sash, moldings, 2x10, 2x8, 2x4 in part or whole. Address Llumber, Press office, or 'Phone 969-M. 8 26 tf

FOR SALE—5 year old horse, well broken, is good road horse. Apply 805 North avenue. 9 11 3

FOR SALE—Road or farm horse, cheap. Charles Michaels, Scotch Plains. 3 30 tf tu-th

FOR SALE—cheap, two hot air furnaces. Apply Mrs. A. L. Waldorf, 134 Crescent avenue. 9 11 6

STOVE, double heater, 1 brass bed and fire set, four pairs cretonne curtains and two fine engravings. These goods in first class condition. Apply 761 Kensington avenue. 9 13 2

FOR SALE—Good coat suit and shoes, 5½-D; cost $5.50, will sell for $3. Address Good Condition, care Daily Press. 8 25 tf

FOR SALE—Cedar wood for fences, arbors, rustic work, etc. John Mobus, P. O. Box 320, City; 'Phone 2538-J. 4 1 tf

FINE celery plants. Thomas Mair, Mountain avenue, near Leland avenue. 8 11 tf

LOST AND FOUND.

LOST—Pair of nose glasses in case, marked Leo Slonim. Call 3,000 or 1176-J. 9 12 tf

FOUND—A way to attract the attention of hundreds of job hunters, property buyers and house renters. Try the Plainfield Daily Press classified columns. 8 19 tf

MOTORCYCLES AND BICYCLES.

GENERAL repairing of motorcycles and bicycles. Rubber tires put on baby carriages. Work done promptly and guaranteed. Complete line of bicycle sundries. L. Zeisel, 222 West Front street (two doors from Proctor's). 6 10 3mo

FOR RENT.

TO LET—Furnished rooms; $3 per week. 822 Second place. 9 8 6

FOR RENT—Modern six-room house and bath, all improvements; city water, gas, etc. Apply 23 Vine street. 9 1 tf

230 EAST SEVENTH ST.—Handsomely furnished room, second floor, hot and cold water, large closets, to rent with first class board. Table guests accommodated. 9 11 6

APARTMENTS for rent in the "New Madison," $26 a month; six rooms, bath, private hall, steam heat, city water and janitor service; central and quiet location. William M. Stillman, 212 West Front street. 8 26 6 eod

FOR RENT—For political or other outdoor meetings, Plainfield Airdome. M. L. Shannon, Mgr. 9 14 6

FOR RENT—For display purposes large store window, Plainfield Theatre Building. 9 14 6

EXCLUSIVE, finest cuisine, house in best residential part of city; limited number of boarders desired. Address "Shanute," care Daily Press. 9 14 1t

FURNISHED or unfurnished, 8-room house with bath; all conveniences. Apply 257 Somerset street. 9 14 6 thfs

FOUR room flat to let with improvements. Callahan & Son, 300 Richmond street. 9 13 tf

FLAT TO LET—7 rooms and bath; all improvements. Charles Sheelen, Fanwood, N. J. 9 12 6

HOUSE—8 rooms and bath, all improvements; Mountain avenue; rent $30; low price to a buyer. Apply Alfred Seidel, 120 Park avenue. 9 12 tf

DWELLING—$25 a month and water rent; 7 rooms and bath. Attic and cement floored basement. Large rear yard. Telephone 1116-J. 9 11 tf

FURNISHED room with alcove for light housekeeping. 409 East Fifth street. 9 11 6

MOVING PICTURE OR STEREOPTICON SHEET FOR RENT. big enough for the largest hall. Apply Daily Press office.

REAL ESTATE FOR SALE.

BUSINESS PROPERTY AT AUCTION—The property at Nos. 312-316 Liberty St. will be sold at auction on Monday, Sept. 18, at 2 o'clock p. m. The property contains two large stores, two improved flats, and barn; size of lot 60x150; rental about $1,000 per year; the present owner is selling on account of lack of time to give it proper attention. A first class income investment for the right party. Terms, 10% on day of sale; balance in 30 days. George York, auctioneer. 9 5 10

LOTS FOR SALE—Clinton avenue and Fourth street—Choicest lots in Plainfield; streets macadamized, flagged and curbed; $50 cash secures any lot, balance terms to suit, or will take back mortgage at 4 per cent. interest. Will help you build. Den. J. Galbraith, 605 Darrow avenue. 5 5 tf

FOR SALE—300 building lots on installments, five dollars down, other payments to be arranged. I also have a few houses that can be bought on easy payments. M. F. Gano, 315 Watchung avenue. 6 2 tf

INCOME property for sale, good paying investment. Address Investment, care of Press. 4 16 tf

MERCHANT TAILORING.

HIGH-CLASS ladies' and gents' merchant tailored suits at popular prices. Workmanship guaranteed. Cleaning, pressing and repairing. M. Farina, 963 West Third street. 6 23 3mo

LADIES' and gents' merchant tailoring, cleaning and pressing. Work called for and delivered. Special rates on monthly contracts. C. Parrella, 702 West Third street, 'Phone 1796. 6 16 3mo

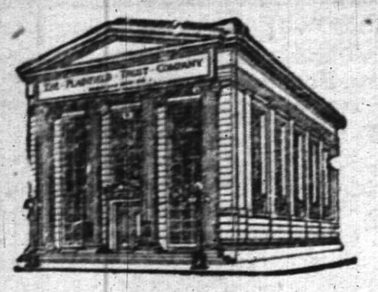

The Fall Season Suggests

That you transfer that New York checking acccount to this strong local institution;

That you rent the safe deposit box that is waiting for you in our massive steel vault;

That you add your name to the list of thrifty savers enrolled in our Special Department.

A Cordial Welcome Awaits You at

The Plainfield Trust Company

Resources $7,000,000.00

Established 1868.

CHOICE PICTURES, DAINTY MIRRORS AND UNIQUE PICTURE FRAMES.

AT

Swain's

317 W. FRONT STREET, Plainfield, N. J.

Assortment larger than ever and prices very reasonable.

Artists' materials, Regilding, etc.

ORGANIZED 1864.

THE

FIRST NATIONAL BANK OF PLAINFIELD

A COMMERCIAL BANK WITH SAVINGS and SAFE DEPOSIT DEPARTMENTS

FOUR PER CENT INTEREST PAID ON SAVINGS ACCOUNTS

HERMAN'S U. S. ARMY SERVICE BLUCHER

In Tan Willow Calf or Gun Metal. A handsome, snappy shoe on the Orthopedic last, designed by army surgeons. You never saw a shoe like it for wear, comfort and style.

Single sole of Texas unscouredoak, box toe, sole leather counters, every part inspected. Lining of specially tested drill. A solid leather shoe that will give the wear of the civilian shoe that sells for $6. This is one of the shoes Uncle Sam buys for his soldiers. IT'S A WORLD BEATER. See the Army line.

M. ABRAMS

229-233 W. Front St.

TONY LUSARDI, JR., Successor to B. KIVATINOS

Fancy Fruits, Choice Confectionery, Nuts, Cigars, etc. We make a specialty of Olive Oil.

211 W. FRONT ST. Tel. 886-W.

HODGE'S PHARMACY

Y. M. C. A. BUILDING

BELLE MEAD SWEETS

Telephone 62.

Store Open All Day Saturday.

FOR PRESERVING Royal Granite Steel Ware

is absolutely pure and safe to use and is very moderately priced.

FRUIT JARS, JELLY GLASSES, JAR RINGS, STONE POTS AND JUGS.

Ask to see the new **White Crown Vacuum Mason Jar Top**, the most successful and sanitary closures yet devised for screw top jars.

For Sale by

Gayle Hardware Co.

General Hardware and House Furnishings.

Tel. No. 398. Front St. and Park Ave

Why Be Uncomfortable

When the First Chill Days Arrive?

We offer you sure protection in our "PERFECTION" oil heaters.

These portable little stoves will insure your comfort.

Made in four styles—economical—convenient—GET ONE.

"ECONOMY" FRUIT JARS are still the best. If you have not tried them, get some this year and be convinced.

We also have the "GOOD LUCK" fruit jar rubbers—again the best.

Our store keeps open again till 9:30 P. M. Saturdays. Bring your wives and look around. A cordial welcome awaits you.

A. M. GRIFFEN CO.

THE BEST OF EVERYTHING IN HARDWARE.

119-121-123 E. Front St., Plainfield.

Two Phones, 5—6.

WHERE THE SHARKS WON'T GET YOU

Camp Rams Horn

Halsey Island Lake Hopatcong

THOMAS M. MUIR, PROPRIETOR.

Board by the day or week—Finest Cuisine—Good bathing, fishing and boating—All summer sports on the 1916 program.

WRITE FOR PARTICULARS.

DANGEROUS

to be without automobile insurance. A policy from this office covers everything.

Auto fire 75c.

REAL ESTATE LOANS RENTS

GEO. M. CLARKE CO.

Telephone 800 Plainfield.

INSURANCE OF ALL KINDS.

ORGANIZED 1875

The Prudent Merchant Knows

that it is to his advantage to have an account with the City National Bank and have a depositary of strength for his funds—a banking institution which is always alert in looking out for his interest.

Accounts subject to check are invited.

3% Interest on Daily Balances of $500 and above.

CITY NATIONAL BANK

PLAINFIELD, N. J.

No exchange or out-of-town checks. Our checks collectible at par through the Federal Reserve Bank of New York and New York Clearing House.

Harvey R. Linbarger

REAL ESTATE INSURANCE

197 NORTH AVENUE.

Opposite Depot. Telephone 955.

Park Ave. and Second St., over State Trust Company.

Robert Newton Crane

Counsellor at Law.

Telephone 1573.

Hours 8:30 a. m. to 5.30 p. m.

8 29 tf

Come On Men for Your New Fall Shoes

Come to Van Arsdale's with the firm conviction that we are working for you, not for ourselves.

This attitude on our part helps you to save time and trouble.

We get busy finding you just what you want; we see that you are fitted carefully and properly. We have already seen to it —did that months ago —that here you would get every possible protection against excessive prices and graded down qualities.

Striking new Fall Shoes ready, at $3.00, $3.50, $4.00, $4.50, $5.00, $6.00, $7.00, $8.00.

Van Arsdale's

127 E. Front St.

AWNINGS

UPHOLSTERING

WINDOW SHADES

Frank G. Wikoff

721 W. Fourth St. Tel 1746.

NEW JERSEY CENTRAL

TRAINS LEAVE PLAINFIELD

For New York—2.10, 3.41, 4.38, 5.08, 5.40, 5.52 (except holidays), 6.27, 6.55, 7.22, 7.26 (except holidays), 7.41, 7.44, 7.55 (except holidays), 7.58, 8.12, 8.30 (except holidays), 8.36, 8.42, 8.59, 9.29, 9.53, 10.26, 11.27 a. m.; 12.12, 12.34, 12.58, 1.49, 2.20, 2.25, 2.39, 2.55, 3.11, 4.01, 4.13, 4.36, 5.39, 6.08, 6.47, 7.41, 8.27, 9.27, 9.30, 10.10, 10.36, 11.43 p. m. Sunday—2.10, 3.41, 5.40, 7.23, 7.58, 8.52, 9.34, 9.40, 10.37, 12.12 p. m., 12.39, 12.58, 1.17, 2.09, 2.15, 2.55, 3.17, 4.29, 5.34, 6.57, 7.14, 8.13, 8.27, 8.35, 8.39, 9.27, 10.20, 10.36 p. m.

For Asbury Park—3.41, 8.12, 11.27 a. m.; (Saturday only) 12.34, 4.01, 4.36, 6.08, 8.27, 11.43 p. m.

For Red Bank only—8.26, 12.34 Saturday only a. m.; 3.11 p. m.

For Newark—6.08, 6.27, 6.55, 7.05 (through train to Newark), 7.41, 8.36, 9.29, 10.26, 11.27 a. m., 12.34, 12.58, 1.49, 2.39, 3.11, 4.13, 4.36, 6.08, 6.47, 7.41, 8.27, 9.30, 10.36 p. m. Sunday—7.23, 8.52, 9.34, 10.37 a. m., 12.39, 12.58, 1.17, 2.09, 2.55, 3.17, 4.29, 5.34, 7.14 813, 8.39, 9.27, 10.36 p. m.

For Easton, Bethlehem, Allentown and Mauch Chunk—5.18, *8.20, 9.44, 11.27 a. m., 2.00, 5.44, 6.59 (to Easton) p. m. Sunday—5.19, *9.44, 10.57 a. m., 1.58, 5.44, 7.05 p. m.

For Wilkesbarre and Scranton—5.18 9.44 a. m., 5.44 p. m. Sunday—5.19, 10.57 a. m.; 5.44 p. m.

For Red Bank, Long Branch and Asbury Park, etc. 3.41, 8.12 (Red Bank only), 8.36, 12.34 (Saturday only), 12.58, 3.11 (Red Bank only), 4.01, 4.36, 6.08, 8.27, 11.43 p. m. Sundays—8.52 a. m., 9.40 (Red Bank only), 2.15 (Red Bank only), 3.17, 8.35 p. m.

For Atlantic City—3.41, 8.36 a. m., 12.34 (Saturdays only), 3.11 p. m. Sundays—9.40 a. m., 2.15 p. m.

For Philadelphia—6.38, 7.39, 9.02, 10.43, 11.54 a. m., 12.42, 1.54, 2.45, 4.45, 5.13, 6.47, 8.47, 9.46, 10.48 p. m., 1.20 a m. Sunday—3.02, 9.39, 9.57, 10.39, 10.43, 11.41 a. m., 12.42, 1.44, 2.45, 3.42, 4.39, 4.45, 4.56, 5.39, 6.39, 6.47, 8.47, 9.46, 10.55, 11.54 p. m., 1.20 a. m.

For Baltimore and Washington—Daily 3.02, 10.43 a. m., 12.42, 2.45, 4.45, 6.47 p. m.

*Except Mauch Chunk.

N. Meyers & Sons COAL

COKE AND WOOD

Office tel. 1152-W. 121 Watchung Av. Yard Tel. 1911.

There's a Place on a Pay-Roll For Your Name!

For the man or woman who can do some useful work Well is always needed in this City of Work!

The right place for you may be found—perhaps with little delay—by a campiagn of classified advertising in the Plainfield Daily Press.

So let classified advertising place your name, once more on a pay-roll!

SERVICE

A Plainfield Bank Account

Why not open one now?

We offer 3 and 4% interest and every possible modern banking facility.

We will appreciate an opportunity of going into details.

THE STATE TRUST COMPANY

The bank by the clock

201 Park Avenue

NOTICE FOR SIDEWALKS AND CURBS.

OFFICE OF STREET COMMISSIONER, CITY OF PLAINFIELD, N. J.

To Harry W. Douty, George P. Wetmore, Sarah O. Brien, Borough Bank of Brooklyn, Mollie L. McQuoid, Estate of R. O. Glover, Julia S. Picken, Estate of Charles W. Dodd, Estate of Anthony R. Dyatt, Lillian M. Coddington, New Market Realty Co., Jeremiah E. Elliott, Hannah McFadden, George L. Eager, Beckle B. Wertzman, Ida R. Opdyke, Sarah and Phoebe E. Ransome, Nathan Gold and W. Trackinsky, owners of lands affected by contemplated improvement to sidewalks and curbs thereof:

The improvement to the sidewalks of the properties situate at and respectively known and designated on the "Block Assessment Maps of the City of Plainfield, Union County, New Jersey, First Ward, 1915," "Block Assessment Maps of the City of Plainfield, Union County, New Jersey, Second Ward, 1915," "Block Assessment Maps of the City of Plainfield, Union County, New Jersey, Third Ward, 1915," and "Block Assessment Maps of the City of Plainfield, Union County, New Jersey, Fourth Ward, 1915," on file in the office of the Collector of Taxes, as:

FIRST WARD.

North Avenue.

Street Number.	Block Number.	
705—763	132	Harry W. Douty
817—823	133	George P. Wetmore
915—921	135	Sarah O. Brien
	SECOND WARD.	
	Berkeley Avenue.	
766—778	285C	Boro. Bank of Brooklyn
780—806	285C	Mollie L. McQuoid
	Leland Avenue.	
517—535	282	Estate of R. O. Glover
601—609	281	Julia S. Picken
615—623	280	Estate of Charles W. Dodd
707—711	280	Estate of Charles W. Dodd
	Woodland Avenue.	
735—743	266	Estate of Anthony R. Dyatt
	THIRD WARD.	
	West Fourth Street.	
669	347	Lillian M. Coddington
717—719	352	New Market Realty Co.
721—723	352	Jeremiah E. Elliott
741—743	352	Hannah McFadden
919—921	359	Geo. L. Eager
	FOURTH WARD.	
	West Fourth Street.	
530	425	Beckle B. Wertzman
612	426	Ida R. Opdyke
800—808	437	Sarah and Phoebe E. Ransome
942—944	441	Nathan Gold and W. Trackinsky

as directed and required by the ordinance of the City of Plainfield, entitled "An Ordinance Concerning the Construction and Repair of Sidewalks and Curbs," approved July 15, 1910, as amended, not having been completed, the Common Council of said City has directed such improvement to be made under the direction and supervision of the Street Commissioner, and further directed notice of such contemplated improvement to be given to the owner or owners of any lands thereby affected and further directed that if such improvement shall not be completed within the time and in the manner directed in this notice, the Street Commissioner shall thereupon forthwith proceed to cause such improvement to be made by the city under his direction, as authorized by said Ordinance and the Act of the Legislature hereinafter referred to. The foregoing is a description of your property affected, sufficiently definite in terms to identify the same and the following is a description of the required improvement, viz., on North Avenue, Berkeley Avenue, Leland Avenue and Woodland Avenue, the construction, adjoining said property, of the sidewalk, and on West Fourth Street, the construction adjoining said property, of the curb, all to be laid as directed in said ordinance (to which ordinance and the record thereof in the City Clerk's office reference is hereby made for greater certainty), at the expense of the abutting land owners, composed of concrete to be laid in conformity with the specifications for cement sidewalks and curbs as set forth in "Standard Specifications for Portland Cement Sidewalks and Curbs," filed in the office of the City Clerk, April 11, 1910.

The Street Commissioner shall give the correct lines and grades in all cases.

Notice is further given that unless said improvement shall be completed within 30 days after the publication of this notice, it is the intention of said City to make said improvement or cause the same to be made, pursuant to the authority of the Act of the Legislature of the State of New Jersey, entitled "An Act to authorize cities to construct and repair sidewalks and curbs and to provide for the payment of the cost thereof," approved April 13, 1908, and acts amendatory thereof and supplemental thereto.

Proof under oath of the publication or service of this notice will be filed within two days thereafter in the office of the City Collector, being the officer charged with the duty of making official searches for liens.

Said Act of the Legislature provides that in case of non-payment of the charges authorized thereby, the land and real estate subject to the liens of such charges may be sold in the manner provided for the sale of lands for the non-payment of assessments.

Dated Plainfield, N. J., Sept. 9, 1916.

ANDREW J. GAVETT,

Street Commissioner of the City of Plainfield. 9—9—5

Chronic Diseases.

There are only very few incurable diseases, and none that can not be aleviated.

Do not doom yourself to either misery or disease. My methods are surgical, or medical, or CHIROPRACTIC, or physiologic, or psychologic or diatetic—all depending on the. CAUSE. Truly progressive!

C. HENDRICK, M. D.

CHIROPRACTIC TEACHER (Scholars Taken) and graduate of C. S., and ex-army surgeon.

Bound Brook Road (Trolley) West of Dunellen.

SILVER SPRINGS SANITARIUM 'Phone 1299 Dunellen.

Formerly Robert Fitzsimmons' Farm Home.

Office patients treated. Outside visits made.

TAKE PRECAUTIONS especially at this time of the year. BED-BUGS ANTS VERMIN and all other disease carrying insects exterminated scientifically at small cost.

FUMIGATION BY NEW PROCESS

C. & C. EXTERMINATING CO., P. O. Box 647, Plainfield, N. J. 'Phone 221

REAL ESTATE INSURANCE

MANNING & CURTIS

106 DEPOT PARK

DRESSY

Foot form in a man is no game of "catch as catch can."

There's no chance about it—it is as well defined as the style of his coat or his hat. And it is a very important feature of his dress.

Our high lace and button Shoes for Fall will certainly lift a man high up and into the class of true footwear form—and keep him there!

There's no chance whatever about it. At $3.50 and $5.00 a pair they are sure as sunrise.

A. K. WILLETT

107 Park Avenue

FREE DELIVERY

ROTH & CO.

FRESH FISH

Fresh Haddock, lb	10c
Fancy large Butter Fish, weighing ½ lb each; lb	12c
Strictly Fresh Flounders, weighing 3 to 6 ea., lb	12c
Long Branch Weak Fish, lb	12c
Large Porgies, lb	14c

Cod Halibut

Oysters R Good; selling for .....1c each

SEA FOOD

Large Prime Soft Shell Crabs, lb	85c
Fresh Boiled Shrimp from Brunswick, Ga., lb	25c
Lump Crab Meat, direct from Hampton, Va.,	60c
Claw Crab Meat, extra crab shells free, lb	30c

TABLE DELICACIES

Lobster Salad, lb	60c	Fish Cakes, 3 for	5c
Shrimp Salad, lb	35c	Kit Salt Mackerel	$1.75
Crab Salad, lb	35c	Salt Cod, lb	14c

FRESH CANNED GOODS.

Shad Roes	25c	Tuna Fish	16c, 28c
Salmon	16c	Ward's Bread and Cake.	

THE NEW HERSEY HATS FOR FALL

Shown in all the Newest Shades of Grey, Blue, Brown, Green, Black, etc.

Always the Same Price Here

$1.50 to $2.00

Also we clean, reblock and dye felt, velour, beaver and velvet hats for ladies and gentlemen. Always in the latest styles.

Save a Dollar on Your Fall Hat by Buying it at

HERSEY HAT M'F'G and RENOVATING CO.

130 PARK AVE.

NEW STATEN ISLAND CO.

110 Watchung Ave. Near Front St.

Dry Cleaning and Fancy Dying

We are in a position to do all kinds of dying as we have the means of getting all the different colors wanted.

All Silks Done at Owner's Risk.

Telephone 1918.

The spot-light of full publicity, turned on a store, reveals and places in that full light a store's defects—if it have defects. For example: If high prices prevail, or lines of goods are not kept up to date, the reader of the store advertisements knows it. It follows that advertising "pays" the store that renders real service—and would not pay the other kind of a store.

EMPLOYES' HALF-HOLIDAY.
In order that our employes may enjoy a half-holiday during the summer months the Plainfield Daily Press is issued at 1 p. m. on Saturdays.

PLAINFIELD DAILY PRESS

THE WEATHER.
Showers this afternoon; fair and much cooler tonight and Saturday; west winds.
Highest yesterday, 88; lowest this morning, 72.

Established May 10, 1887. SIXTEEN PAGES PLAINFIELD, NEW JERSEY, FRIDAY, SEPTEMBER 15, 1916. SIXTEEN PAGES Two Cents a Copy, $5 a Year

PLAN RECREATION WORK FOR SEASON

Valuable Suggestions Offered at Meeting in Plainfield High School.

LAWS ARE FAVORABLE

Roland Haynes, of New York, in Address, Tells Local Bodies of the Value of the Community Center and Discusses Problems.

The public meeting arranged under the auspices of the Public Recreation Committee in the High School Auditorium last night was of much interest locally, members of the Recreation Board, the Board of Education, West End Community Center and people of the city interested in the social service work in Plainfield being in attendance. At the opening of the meeting Champlain L. Riley, chairman of the Public Recreation Committee of this city, outlined the work of the committee during the past year and suggested certain improvements to the members for the coming season. After speaking of the advantage of having experts in the line of recreation work addressing groups interested in that particular endeavor, he introduced Roland Haynes, Secretary of the Commission on Recreation under the Board of Estimate and Apportionment of New York City, as the speaker for the evening.

Briefly taking up the problems of playground and recreation work in Plainfield, Mr. Haynes went into detail and addressed the gathering on "The Social Value of the Community Center." He called the attention of the committee to the fact that the laws of the State of New Jersey give the recreation committees and playgrounds cerain large powers whereby they may increase the scope of their work. On March 20, of this year, the Senate and Assembly of the State enacted a law whereby "the board of education of any school district may use, or, subject to reasonable regulations to be adopted by said board, permit the use of any schoolhouse and rooms therein, and the grounds or other property of the district, when not in use for ordinary school purposes, and with the consent of the local authorities in control, thereof, may improve, equip and use any park, playground, or other public place or property, for the purpose of holding athletic, social, civic and recreational meetings and entertainments and such other purposes as may be approved by the Board of Education." On March 15, of this year the Senate and Assembly also enacted a law whereby the authorities of parks or playgrounds in the various cities of the State may permit the use of same for public recreational purposes, subject, of course, to certain regulations prescribed by the boards of each.

Mr. Haynes intimated that the problem of the Recreation Committee was confined mostly to making better use of the leisure time of the people of a city. Although there have been many changes in the methods of educators in the past few years the after school hours as well as the after work hours of individuals should be utilized in character development, and are as important as the hours spent in school and in study. Mr. Haynes pointed out that with proper recreation the character of the child is moulded to a large extent and he is encouraged to go ahead. That recreation work is not a new venture was briefly pointed out, the speaker mentioning the fact that the work has passed from its pioneer stage into a second stage of enlarged usefulness. According to Mr. Haynes the persons benefited by the social recreation work can be divided into five groups: First, the children between the ages of 9 and those entered in the primary grades; second, the High School pupils; third, working young men from 20 to 25 years of age; fourth, working young women of the same ages; and fifthly, adults.

"Recreation work is just as important as the educator system in the public school and works hand in hand with it," said Mr. Haynes. The work does not cost half as much as the former, because the former is a direct asset to the latter. Mr. Haynes brought is address to a close by emphasizing the need of close cooperation of all those interested in the recreation movement. He was particularly in favor of the self supporting plan of the various individual clubs carried on under the Public Recreation Committee's supervision in Plainfield.

Before the meeting adjourned short discussions on recreation subjects were made by Henry C. White, vice chairman of the Recreation Committee; George W. Wriston, supervisor of the Public Playground at Parker Field, and T. C. Vail, president of the West End Community Center.

The next meeting of the Public Recreation Committee will be held in the Public Library rooms on Thursday, September 21, when a definite program for the winter season will be arranged.

GRADED UNION HAS A BIRTHDAY PARTY

Pleasing All-Day Affair Held at Home of Mrs. C. Frank French.

The twenty-first birthday party of the Plainfield Graded Union of Sunday School Teachers was held on the lawn at the home of Mrs. C. Frank French on Washington avenue yesterday, there being about forty members and friends of the union present to enjoy a delightful informal program of entertainment. At noon a bounteous lunch was served by the committee in charge of the affair.

The women busied themselves with all kinds of fancy work, and a feature was the singing of Miss Lu ella Harris, who was for many years soprano solist of the First Baptist church. Victrola music was also enjoyed during the afternoon.

Sunday school teachers were present from nearly every school in the city, South Plainfield and also Westfield. Among the guests were Mrs F. W. Miller, of Jamaica, L. I., formerly superintendent of temperance work in the State Sunday school york; Mrs Robert Barnes, who has been visiting in California the past year; Mrs. M. C. Dobbins, who has always been interested in the union and Mrs. Cornelius Schenck.

TROOPER DAWSON KICKED BY HORSE

Popular Member of D Troop Sustains Fractured Skull.

By JAMES J. McNAMEE

Douglas, Ariz., Sept. 10.—A shadow of gloom was cast over Troop D here today when Private Roland Dawson, one of the most popular members of the outfit, was painfully injured by being kicked in the face by a horse. Dawson, in company with the other members of the troop, had answered stable call and was tying his steed up to the picket line when it suddenly reared and stood up on its hind legs. As the horse brought his feet back to the ground one struck Dawson squarely between the eyes with its full force.

The unconscious youth was carried to the First Field Hospital, where Major Harold D. Corbusier and his assistants brought him back to his senses after two hours' work. Owing to the limited facilities offered for the treatment of an injury of this character it was deemed best to send the trooper to the Base Hospital and he was carried there in an ambulance.

Thorough examination brought out the fact that the nose was only slightly fractured but it was feared that he might have suffered some internal injury to his head. After the examination he was informed that the hospital was filled and that there was no room for him. He accordingly had to return to camp.

Today he is slightly better but his features have been battered almost beyond recognition. Both eyes are partially closed, his cheeks are puffed and raw and his nose is scraped and crushed. While no serious results are anticipated it will be two weeks at least before he is well enough to assume his duties with the troop.

Dawson was transferred to Troop D from the Essex Troop shortly after arrival here. He is a native of Baltimore, but for the past year he has been singing in the record studio of the Edison photograph plant at East Orange. He has a rich clear voice and was a favorite among the soldiers as an entertainer.

Atlantic City $2.50 Excursion.

Sunday, September 17, via New Jersey Central, leaves Plainfield 7:58; Dunellen 7:50; Bound Brook 7:42; Somerville 7:32 a. m. Last of the season.—Adv. 9 13 2 eod***

EMERGENCY!

By order of the Board of Health, which will be effective until further notice, all hotel keepers, landlords, tenants and householders generally, are hereby requested to report daily to the Board of Health, between the hours of 8 a. m. and 3 p. m., the arrival of all persons from out of town, INCLUDING PLAINFIELD PEOPLE WHO HAVE BEEN ABSENT FROM THE CITY (DAILY COMMUTERS EXCEPTED). Such report should state the name and residence of the person making the report; and also the names and ages of the parties from out of town and the locality from which they came. The report may be made personally at the Board of Health office (No. 104 East Front street), or by telephone (No. 646). The purpose is to place full information at the command of the Board of Health for such inquiry and investigation as it may deem necessary.

N. J. R. CHANDLER,
Health Officer.

REV. JOHN Y. BROEK TO WED OCTOBER 17

Will Take Miss Florence B. Tubbs For His Bride in New York Church.

Rev. John Y. Broek, pastor of Trinity Reformed church, this city, and Miss Florence B. Tubbs, daughter of Mrs. William Tubbs, of New York city, will be married on Tuesday afternoon, October 17, the first announcement of which was made by Mr. Broek last night, when he informed the consistory of his church that the date had been set for the nuptials.

Rev. John Y. Broek.

The ceremony will take place at the West End Collegiate Reformed church, New York city, and will be performed by the Rev. Dr. Henry Everston Cobb, minister of the church, assisted by Rev. Albertus T. Broek, brother of the bridegroom-elect, who is the minister of the Clinton Avenue Reformed church, Newark. The couple will reside at 519 Central avenue.

Miss Tubbs is greatly interested in Christian work, being in charge of the young people's branch of the Woman's Board of Domestic Missions of the Reformed Church in America. She has many friends here where she has visited frequently.

Mr. Broek is a graduate of Rutgers College and the Seminary, his first charge being at the Grand Avenue Reformed church, Asbury Park, from which place he came to Plainfield seven years ago. He has been aggressive both as pastor and preacher.

MR. AND MRS. A. F. LAROCK CELEBRATE ANNIVERSARY

Mr. and Mrs. Albert F. LaRock, of West Sixth street, quietly celebrated the fifth anniversary of their wedding yesterday. The couple was married on September 14, 1911, in St Mary's church, this city, at a nuptial mass officiated at by the Rev. Bernard M. Bogan, pastor of the church. Mrs. LaRock was formerly Miss Helen E. Hanrahan, daughter of Mrs. Lucy Hanrahan, of this city. Mr. and Mrs. LaRock were attended at their wedding by Miss Sadie E. Hanrahan as maid of honor and Joseph James Cullen as best man.

Mr. LaRock is the proprietor of the Central Publishing Company, located on North avenue.

CASE IS DISMISSED.

The case of James Bohling against John H. Dickerson, both colored, charging the latter with the theft of the regalia of a colored organization, was dismissed by Judge De Meza in city court this morning. Dickerson was said to have taken property of the lodge to the value of $38, but it was shown that he was the custodian of the articles and there was not sufficient evidence to show he had stolen them.

NEW MEN'S STORE TO OPEN.

Morris Rosenbaum, who has conducted a tailor shop at 14 Somerset street for some years, has taken a lease of the store at 19 Somerset street, and will open it tomorrow with a full line of ready made men's and boys' clothing, furnishings and hats. Mr. Rosenbaum has had a wide experience in this line, and he looks for a largely increased trade. His advertisement announcing the opening will be found in another column.

WANTED—At once, pressman; must be competent and neat. Apply A. F. LaRock, Central Publishing Co., 193 North avenue, Plainfield, N. J.—Adv. 9 14 tf***

Cadillac Touring.

1913, exceptional shape, little used, $450. Thompson Auto Co.—Adv. 9 14 2***

For Sale.

Absolutely new 1917 five passenger, six cylinder Detroiter at sacrifice price. Laing Machine Auto Repair Company.—Adv. 9 13 3***

—Going to build? See Saturday's Press.

THREATEN TIE UP OF ALL NEW YORK

Gigantic Battle With Capital May Grow Out of Strike.

VIOLENCE CONTINUES

Revolvers, Bricks, Bottles and Stones Used in Attack on Cars—Monday Will Decide Fate of the Strike—Traction Companies Are Firm.

New York, Sept. 15.—The announcement of Interborough officials that the strike on subway and elevated was broken was followed today by renewed threats from labor leaders of a city-wide sympathetic strike.

One union official declared a decision had been reached secretly to "tie up every industry in which Morgan capital is in any way concerned." Throughout union ranks there were rumors of a coming "gigantic battle with capitalism."

How far the union leaders will be able to make good their threats is a problem. Last night, as expected, the Brooklyn Central Labor Union, delegates from ninety-five local bodies attending, voted indorsement of the sympathetic strike recommendation of the Hotel Continental conference. The New York Central Federated Union meets tonight, and is expected to take similar action.

It will still be necessary for the unions to vote individually on striking. There is known to be opposition in some of the local organizations to a walkout, but just how strong this is may not be known until after the vote. By Sunday or Monday it will be possible to tell whether the general strike will be serious.

Attacks on "L" trains, both on the East and West sides, with revolvers, bricks, bottles and stones again kept the police on the jump early today.

Many persons had narrow escapes from serious injury; windows were shattered, passengers were thrown into panics, but in every instance the attackers succeeded in making their escapes.

The most serious attack was made on a Sixth avenue train at One Hundred and Forty-first street and Eighth avenue. Some person, or persons, on the roof of a house fired shots at the train. One of the bullets shattered a car window and imbedded itself in the upper portion of the car, just missing the head of a passenger.

BUCKLE TO LEAD FREEHOLDER PROBE

Local Man Selected—Investigation Will Begin Monday, It is Said

Freeholder James F. Buckle has been named by Director John N. Cady, of the Board of Freeholders, to head the probe committee from which Freeholder Elias F. Applegate, of Elizabeth, has resigned.

Mr. Buckle, in point of service, is the youngest member of the Board. He was appointed by the Plainfield City Council a few months ago to serve as the ad interim successor to the late J. Hervey Doane. He is a candidate for election to the office for the unexpired term of Mr. Doane, and is without opposition on the Republican ticket. The Democrats of Plainfield have no candidate for the freeholder vacancy.

While a candidate for appointment as Freeholder Doane's successor last spring, Mr. Buckle was foreman of the May term Grand Jury. This inquest was charged by Supreme Court Justice James J. Bergen with an investigation into alleged laxity of the Board of Freeholders in supervising and holding to strict accountability the various county officials handling public moneys.

County Engineer Jacob L. Bauer, who probably will be a central figure in any inquiry which may be made into the execution and carrying out of road contracts, as petitioned for by Freeholder Applegate and forty-one taxpayers, declined today to discuss the situation that exists.

"It has always been my rule to give to the public all information in my possession concerning the county roads," Mr. Bauer said, "but in the present instance I feel that I should not make any statement. I will say, however, that the whole matter will be thoroughly ventilated for the benefit of the public as soon as the freeholder committee is organized.

"I have no definite information," he added, "as to when the committee will begin its investigation, but I think it will not be delayed long."

It was unofficially reported around the court house yesterday that the investigation will get under way next Monday afternoon, it being understood that a call has been issued to the members of the committee to meet at that time.

Saxon Runabout.

1916, used only 3 weeks, at $100 off. Thompson Auto Co.—Adv. 9 14 2***

JUDGE WESCOTT WILL SPEAK HERE MONDAY

List of Vice Presidents Announced for Meeting at Columbus Auditorium.

Local Democrats have completed arrangements for a meeting to be held in ColumbusAuditorium Monday night, at which time Attorney-General Wescott, who is opposing James E. Martine for the United States Senatorial nomination, will be the principal speaker. Definite announcement as to who will be chairman of the meeting has not been made as yet, but it will be either William L. Saunders, Archibald Cox or David T. Kenney.

The following Democrats have consented to serve as vice presidents at the meeting: J. O. Stevens, H. W. Marshall, Leroy J. Ellis, Peter Flynn, Jeremiah Callahan, J. V. D. Filths, Henry Roach, John Connolly, John McIntyre, James Scott, James E. Prindle, Daniel J. Courain, David T. Kenney, John J. Kenney, Judge Walter L. Hetfield, William L. Saunders, Fred Stover, Frank Cullen, P. J. Reville and John P. Casey.

The fact that Judge Wescott intends to invade the home territory of Senator Martine has aroused considerable interest. The friends of both candidates here are claiming the nomination for their favorite son, and just to what extent Judge Wescott will be able to win support here is an interesting question among the members of the party.

Judge Wescott has been well received throughout the district, it is said, and feels quite optimistic as the result of the primary. Senator Martine is equally confident that he will not only be renominated, but elected in November.

SPEAKERS FOR NO LICENSE MEETING SUNDAY AFTERNOON

The speakers for the no-license meeting to be held in the Plainfield Theatre Sunday afternoon will be: A. M. Harris, of Harris, Forbes & Co., New York, one of the largest banking houses in the country; Rev. Dr. B. S. Hudson, who recently conducted a large temperance movement in Atlantic City; and Rev. W. S. Imes, who has just graduated from the Union Theological Seminary.

This is to be a meeting where facts showing the great success of no-license government in other cities will be brought out.

COLUMBIAN DRAMATIC CLUB PLAN RECEPTION

The Columbian Dramatic Club held its first fall meeting in the Knights of Columbus clubhouse last night. A large number of the members were present and joined in the discussions for the social plans of the club for the winter. During the meeting it was decided to hold a reception in the auditorium on October 11, Columbus Day Eve. Committees were appointed and the respective chairmen will proceed in making the arrangements at once.

The club has three plays under consideration and sections of each were read at the session last night. The play committee will definitely decide on the one to be produced this coming winter and present copies at the next regular meeting in October. Grand Knight J. J. Varley was present at the meeting and addressed the members. The clubhouse will be open and the social activites will be in full swing by October 1.

BUSINESS WOMEN MEET.

The first meeting of the fall of the Plainfield Business Women's Association will be held at the Y. W. C. A., at 8:15 tonight. All professional, business or working girls and women are invited to be present and enjoy a social evening.

COUNCIL MEETING POSTPONED.

The special meeting of the Plainfield Common Council called for last night was postponed. It will be held Tuesday evening of next week.

Auto Top and Body Factory for Plainfield.

Mr. J. H. DeLey, who was formerly connected with The Packard Motor Car Co. in New York and in Detroit, has opened an up-to-date factory for auto tops (including Victoria and one-man styles), curtains and topcovers, seat covers for open and closed cars, limousine and touring car upholstering, at 34 Somerset street (formerly L. M. French's carriage factory). The most up-to-date methods of manufacturing together with the high standard of workmanship which he has adopted enable him to do the same grade of work as the best known New York body builders at prices worth while considering. A modern paint shop with woodwork and blacksmith departments conducted in connection makes it possible to have one's car completely renovated under the same roof.—Adv. ***

—Do the available household workers of this city, who read the classified columns of this newspaper know that you need a good servant?

AMERMAN PROMISED SUPPORT OF LEAGUE

Home Rule Organization Holds Enthusiastic Meeting at Somerville.

The Home Rule League of Somerset County held its weekly meeting at Somerville last evening, in the hall of the Y. M. C. A. C. C. Wheeler, of Watchung, who was elected president of the league recently, presided. Almost every borough and township in the county was represented by one or more delegates. Reports were made by these delegates, all of whom favored the election of John S. Amerman at the Republican primaries as a candidate for the Assembly, concerning the progress of the Home Rule propaganda in their sections of the county.

The president was authorized to increase the finance committee from three to seven. The North Plainfield members of this committee are Mayor W. L. Smalley and D. N. Van Vliet. Mr. Amerman was present and made a brief speech, which dealt chiefly with the importance of home rule, good roads and economy in paying out the money of the people.

Mr. Amerman seems to have made a favorable impression with the farmers, who are giving him a hearty welcome all over the county. He is a pleasing and earnest talker, and a vigorous defender of home rule. The next meeting of the league will be held in Somerville on Friday evening of next week.

QUEEN CITY MARKET CLOSED BY CREDITORS

John Bauers, Proprietor, Disappears Leaving Note Behind Explaining Action.

After two attachments had been filed in the District Court, John Bauers, of 141 West Front street, and proprietor of the Queen City Market, located at 131 West Front street, has disappeared from the city and his whereabouts are unknown. Business reverses are said to be the cause of Mr. Bauers' leaving, and today the store was closed.

Business was conducted as usual Tuesday, but when employes opened the store Wednesday morning a note was found on the counter signed by Bauers saying that business reverses and the likelihood of failure had caused him to clear out. Alongside the letter were found several envelopes addressed to the two clerks containing their salary for the week.

Several months ago Bauers took over the Queen City Market from Samuel Shipkins and it said to have lost several thousand dollars in stocks. A short time ago his partner left him and being unaccustomed to the business himself he was unable to make it a financial success. He has no family.

The two attachments filed were by the Swift and Armour Beef Companies for $316.20 and $236.52, and it is probable that the stock will be sold to satisfy the creditors. Mr. Shipkins, it is said, will open the store and run the business again himself.

BOROUGH MEN DRAWN FOR GRAND AND PETIT JURIES

The following borough men were drawn for the grand and petit juries for the September term of the Somerset county court: Grand jurors, Charles H. Lyman, Andrew Wilson, Frank W. Jones, Charles E. Howe and John D. Tunison. Petit jurors, Harold Underhill, Cahrles J. Jensen, Henry Bodenheimer, Samuel H. Vail, William C. Apgar, Walter M. McGee, John G. Pilger, Morris K. Abrams, William G. Debele, George Haurand and John F. Wakefield.

10 PER CENT. ABOVE NORMAL.

Weatherman John Nagle today reported that the average temperature of yesterday was ten per cent above the normal for that date. A sudden change will probaly follow the sudden rise of the thermometer.

TRUSTEES WILL MEET.

The regular meeting of the trustees of the Anti-Tuberculosis League of Plainfield and North Plainfield will be held in the rooms of the league in the Babcock building, Monday evening, September 18, at 8:15 o'clock. As important business will come before this meeting it is urged that every member of the board be present.

WILL GIVE A ROAST.

The members of the Epworth League of the Grace Methodist church, North Plainfield will hold a corn roast at Johnston's Drive on Tuesday evening next. The society will leave the church early in the evening and will proceed to the Watchung Mountains, where the event will be held.

—If you have something to rent, you have something to advertise—and something that it will pay you to advertise adequately and persistently.

COMBLES FIGHT GROWS IN FURY

Germans Fiercely Defend the Weakened Lines Around Peronne.

ALLIES MAKING GAINS

Net Grows Tighter With Each Assault—Counter Attacks Repeated With Regard for the Loss of Life.

Paris, Sept. 15.—Realizing the tightening of the Franco-British net about Combles and Peronne, the capture of which might compel a general retirement of the Teutonic forces from the strongly entrenched Picardy sector to positions not so well prepared for defense, the German army under Crown Prince Rupprecht of Bavaria is making desperate assaults upon the new French and British positions.

Wave after wave of infantry troops press forward with a courage that has elicited admiration and respect from the allies, only to be shattered by rifle and machine gun fire and blown to bits as they dash forward through the curtain of fire laid by the French field pieces.

Thousands of German soldiers are dying in these fruitless charges, but their valor has not abated and they seem ready to continue as long as their commanders send them.

The French net is tighter around Combles as a result of yesterday's attacks by the French. Directly east of this strongly fortified town they extended their positions and to the southeast they stormed the Farm of Le Priez, which the Germans had organized into an almost impregnable stronghold guarding Combles on the flank.

Serbs Drive Back Bulgars.

Paris, Sept. 15.—The Serbians took the offensive and launched an assault upon Bulgar trenches on a front of nearly a mile. They met with desperate resistance, but after a bitter battle, succeeded in wresting the entire line 1,500 yards long from the Bulgars. The Serbs captured Gountchevo at the point of the bayonet. They next assailed and took a position known as the Malkan-ridge Crater, shortly afterward driving the Bulgars out of the village of Eksieu, due west of the southern point of Lake Ostrovo.

Drop Bombs On Sofia.

Bucharest, Sept. 15 (via London).—Allied aviators flying from Saloniki dropped bombs on Sofia, the Bulgarian capital, today, and then flew on to Bucharest, where they descended this afternoon. They covered a distance of 330 miles in five hours, averaging 66 miles an hour.

Say Steamer Foundered.

Washington, Sept. 15.—Some reports received here say that the steamer Counsellor foundered. Secretary of State Lansing has received no information regarding the loss of the vessel.

British Wounded Tie Up Traffic.

Berlin, Sept. 15.—Copenhagen despatches to the Overseas News Agency state that business has been completely suspended at a number of British ports owing to the large number of transports carrying home wounded and dead from the French front.

Siege Belgium R. R. Stock.

Amsterdam, Sept. 15.—Owing to the heavy destruction by French and British aviators of railroad property used by the Germans for military purposes, the Teuton officials in Belgium have seized 200 locomotives and 2,500 freight and passenger cars, together with a large quantity of rails from the Belgium Light Railways. The confiscated property will be used to replace the losses the Germans have recently suffered.

American Steamer Sunk.

London, Sept. 15.—The Harrison liner Counsellor, sunk by a German submarne on Wednesday, had on board an American passenger, according to information reaching the American Embassy today. United States attaches are conducting an investigation of the destruction of the vessel, which displaced 4,958 tons.

IT'S A BOY.

Mr. and Mrs. George Banks, of Mount Pleasant, are the parents of a young son born recently. Both mother and son are doing well.

BOARD OF HEALTH ORDER

Parents are hereby warned not to take sick children on the public street for any purpose whatever.

If a child is sick, call a physician. The Health Department has learned that a child from out of town was brought to Plainfield on the trolley car, the child at the time showing the beginning symptoms of Infantile Paralysis.

KEEP YOUR CHILDREN HOME.

—Most of the readers of this newspaper know a bargain when they read about it. Are you advertising the car?

WE GIVE S. & H. GREEN TRADING STAMPS

A. E. FORCE & CO.

"The White Store"

Early Fall Goods Arriving Daily in Every Dept.

We Specially Call Your Attention to Suits Coats, Dresses, Millinery, Waists, Skirts, Corsets, Laces & White Goods, Neckwear, Gloves, Hosiery & Shoes.

Autumn Suits

Fur trimmed Broadcloth, Duvetyn Velour-de-Laine, all Wool Twill Poplin, high grade Serge; fashioned lengths; all sizes to fit ladies and misses—

$16.50, $20.00, $25.00 $30.00 & $35.00

Women's and Misses' Skirts

Women's and Misses' Skirts, featuring smart new models, new stripes and fashionable plaids; also high grade satins—

$5.00, $6.50 and $9.50.

Shoe Department

Our Fall line of Shoes are now in and will take great pleasure in showing the newest things in footwear.

New Fall Millinery

Authoritative Reproductions

Moderately Priced

$5.00, $6.00 and $8.00.

These hats cost on an average of $10 and are real copies of imported French models from the leading Paris famous makers and originators of Millinery.

We are showing upwards of 50 different styles. **Do Not Fail to See Our Beautiful Showing Before You Buy That New Fall Hat.**

Gloves & Neckwear

Kayser's Chamoisette Gloves in black, white and all colors, and all sizes: 2-clasp **75c**

Kayser's Leatherette Gloves—black, white and all colors and sizes—2 clasp, extra heavy.....**$1.00**

Ladies' Neckwear

Our new Fall line is now in and are showing an unusual fine line of collars and collar and cuff sets at

25c, 39c, 50c, 75c $1.00 and $1.50.

Beautiful Serge Dresses

In a great variety of styles. Handsomely tailored, braid and beading trimmed or wool embroidered; all sizes in the newest colors—

$10.50 and $14.50.

Smart Silk Dresses

Afternoon and street models; charmeuse, satin, gros de londre, crepe meteor and taffeta.

$16.50 and $22.50.

See Our New Line of Laces

Of all kinds and widths just opened up.

GET THE HABIT—GO TO FORCE'S

GET THE HABIT—GO TO FORCE'S

WE GIVE S. & H. GREEN TRADING STAMPS

Saturday Special

Children's all wool Sweaters, all colors; sizes up t o30...$1.49

ROSENBAUM'S BAZAAR

Saturday Special

Boys' 59c Pants, with two 29c Blouses for $1.00 All sizes.

Newest Fall Goods

at Lowest Prices in Town

Children's School Needs at Special Prices

Spendid Values in Boys' School Suits Offered for Saturday. Sizes 6 to 17. Boys Durable School Suits, Latest Styles, Pinch Back, Gray or Novelty Mixture, Very Suitable for School. Regular **$5** Values

Special at $3.98

SKIRTS

Collection of the newest Fall styles and more arriving every day; priced very low from

1.98 to 5.98

Whether you need a dress skirt in poplin or French serge, or some of the new novelty velour checks or fancy all wool plaids you will be pleased with the styles and the low prices.

Fancy All Wool Sweaters

in the newest novelty styles from

2.98 up to 7.50

For every member of the family our selection of Sweaters this season is bringing us recommended customers every day for we have an assortment of styles and shades that will please you and save you $1 and more on every garment, as we have these at the old prices.

Special for Saturday Shetland floss Sweaters, regular $5.98 value, at **5.00**

Charming Fall Millinery

At lowest prices in town from

1.49 to 4.98

Our Millinery Department is now full of the newest velvet shapes and trimmed hats for Fall. Come in and look over the excellent selection we are showing. The newest shades of chic, becoming Trimmed Hats, fancy ribbon, velvets, novelty ornaments. In every instance you will find our prices as always—

LOWEST IN TOWN.

The Most Valuable Trade-Tokens

These Stores Give Travelstamps:

ASTOR THEATRE, 235 West Front street.
RANDOLPH'S PHARMACY, Prescription Druggist, 143 W. Front St.
JOHN DOUGHTY, Sporting Goods, 142 North Ave.
CARL SILBERT, Jeweler, 255 W. Front St.
FRANK LINKE, Wines and Liquors, 227 W. Front St.
J. MATTHEWS, Ladies' Tailor, 62 Somerset St.
PARK AVE. MEAT MARKET, M. R. GILES, Meats and Vegetables, 104 W. Second St.
L. B. VAN CAMP, Furniture, 101 E. Front St.
NEUMANN BROS. CO., Grocers, Watchung Ave. and Fifth St.
GERTRUDE ENANDER, Millinery and Hosiery, 123 Watchung Ave.
ROBERT GARDNER, Merchant Tailor, 325 Watchung Ave.
WALSH'S CENTRAL PHARMACY, Drugs and Perfumes, Watchung and North Aves.
STANDARD HARDWARE STORE, 184 E. Front St., near Watchung Ave.
LINCOLN MARKET, Meats and Vegetables, 94 Somerset St.
ESTIL'S BOOK SHOP, Stationer and Bookseller, 111 Park Ave.
JAS. C. HANSEN, Painters' Supplies, 141 East Front St.
PLAINFIELD AUTO TIRE CO., Auto Supplies, 407 Watchung Ave.
OSMUN'S MEN'S SHOP, Haberdasher, 214 Park Ave.
J. L. BENNETT, Grocer, 257 W. Front St.
W. W. GALLAWAY, Pharmacy, 200 Grant Ave.
STADLER'S CLOTHING STORE, 128 E. Front St.

Travelstamps represent an actual cash discount of 2½ cents on every dollar you spend.

No other trade token offers an actual dollar and cents value of more than two cents.

TRAVEL STAMPS

Travelstamps may be redeemed in filled books for:

1. $2.50 in merchandise of your own selection at any store that gives Travelstamps.
2. 100 miles of transportation on any rail or water line.
3. 50 Local Trolley Tickets.
4. $2.50 in Cash at any office or redemption station of the company.

TRAVELSTAMPS, Inc.
115 Broadway New York

Plainfield Office and Redemption Station, 193 North

DUNELLEN

All the Happenings of the Day in Plainfield's Hustling Suburb.

DUNELLENITES INTERESTED IN FORMING A RIFLE CLUB

Dunellen is to have a rifle club of its own, with ranges where members can practice every month of the year to develop skill, keep up form and shoot in systematic matches. An organization will be held, the time and place to be announced within several days.

William Hammersly, who is an enthusiastic marksman, is in back of the movement.

Miss Edith Wyckoff, of Dunellen avenue, has returned from a sojourn at Manasquan.

FAMILY GATHERING.

At a family gathering yesterday, Mrs. A. L. Bartin, of Front street, entertained Mrs. W. W. Giddes, Mrs. Joe Giddes, Mrs. Edward Herlich and Miss Lottie Barton.

Miss Ruth Apgar is sojourning at Lebanon.

Miss Elmira Ratti, of North avenue was removed to the Somerset Hospital at Somerville yesterday afternoon to be operated on for appendicitis.

Philip Pfister, of Front street, has taken a job under Contractor Walter G. Clawson.

George I. Apgar, of First street, has returned from a visit at Hackensack.

Mr. and Mrs. William E. Terry and children have returned from Budd's Lake, where they spent the summer.

Edward Maurer will not close his bungalow at Lake Hopatcong until the first of October.

Mrs. William F. O'Brien, who has been visiting her mother, Mrs. Louise Trust, of Mountainview terrace, has gone to Cincinnati, Ohio, for a visit.

Silas B. Neilor, who was suddenly stricken with illness last Friday, is improved.

Adam Herlich had as his recent guests, Mr. and Mrs. Gilbert Herlich, of Newark.

Valentine McLoughlin has returned from Atlantic City, where he went as a delegate from the local lodge of the Ancient Order of Hibernians.

Mr. and Mrs. Charles F. Starker have returned from a trip to Albany and Lake George

Mrs. Bush, mother of James Day, has returned to the borough after spending the past five weeks at Cokesbury, as the guest of relatives. While away Mrs. Bush celebrated her eighty-first birthday.

Among the summer vacationists to return home during the past couple of days from Budd's Lake is Alvah Gray.

Mr. and Mrs. Allen Frederick, of Atlantic Highlands, were the recent guests of Mr. and Mrs. W. S. Frederick.

Miss Gladys Harrison is spending several weeks at Califon.

W. C. T. U. SOCIAL.

The members of the W. C. T. U. held a reunion and a social at the home of Mrs. Isaac Line on New Market road this afternoon.

Alexander Stillwagon, Jr., has been ill for the past few days.

Howard Willis has severed his business relations with the New Market Supply Company.

Miss Lillian Nagle left yesterday for Whitehouse, where she will spend several days as the guest of Miss Ethel Conover.

Frank Oliver, of Providence, a former resident of New Market, is now boarding with Mr. and Mrs. Hugh Murray.

Foster Sofield has returned home after a two weeks' visit with relatives in Roselle.

—Press want ads. pay.

Scotch Plains, Fanwood

DOG CASE SETTLED.

Agreeing to have the dog disposed of today, Stephen Ferina, of La Grande avenue, was let go last night when arraigned before Recorder Charles Sheelen. After his eight-year-sold son had been badly bitten by the animal, John Russi, of Terrill road, swore out a complaint against Ferina, but agreed to withdraw it if the dog was killed.

The Rev. Raymond E. Marshall will conduct the prayer meeting in the Methodist church tonight.

Wright McAnneny, of North avenue, has returned from a week's stay at Rutherford.

Today is to be the last day that a man will be at the local railroad station to watch incoming and outgoing traffic as a paralysis precaution. An official has been stationed there ever since the disease first made its appearance and has been paid $2 a day.

At a meeting of the Ladies' Circle of the Baptist church held yesterday at the home of the president, Miss Laura Bornman, it was decided to hold a fair and supper December 5.

Mrs. Frank Weldon has entered a crocheted counterpane in the Trenton Fair.

The daughter of William Schenck, who was stricken with paralysis some time ago, is now able to be around, although the quarantine has not yet been removed.

Captain Saunders has returned to his duties at Slidell, La., after visiting his home for two weeks.

Rev. J. Madison Hare is to be tendered a reception by his friends of the town upon his return from camp at Sea Girt.

Miss Esther Meyer is visiting her sister, Mrs. Alexander Muir, of Harrison.

Miss Margaret Cook, who was stricken seriously ill several weeks ago, remains in the same condition. Consultation of Drs. Hedges and Sinclair was held yesterday.

—Going to build? See Saturday's Press.

South Plainfield.

Hugh McCaffrey was badly injured yesterday while at work in the Spicer plant and was taken to Muhlenberg Hospital. Mr. McCaffrey was operating an emery wheel when it broke, parts of it striking him oved the eye.

The Middlesex Volunteer Fire Co. will hold its monthly meeting in Fireman's Hall tonight.

P. J. Finnerty, of Wilkes-Barre, Pa., is spending a few weeks with Mr. and Mrs. John Kaine.

Antone Phillips has exchanged his single cylinder motorcycle for a machine of a later type.

Building in this place is still active. A number of new houses and two stores are nearing completion. James Abruzzi is planning the erection of a grocery store which will have a two-family apartment overhead. The building will be erected on property which he recently purchased from the Hamilton Realty and Construction Co. John Geary's new postoffice building will be finished soon. Nicholas Valicinti expects to open up his new grocery opposite the Spicer plant next week. The foundation has been completed on John Boris' new home and the carpenter work was started yesterday.

Mr. and Mrs. Harry Klinger and family have moved to this place from Newark. They are now residing with Mrs. Klinger's parents, Mr. and Mrs. Charles Brantingham.

Mrs. James Wilson and son, James, have returned home after spending two months with relatives in Rye, N. Y.

John Kiske's house, which is being erected on property which he recently purchased from the Merchants and Traders' Realty Company, is nearly completed.

NEWARK AMUSEMENTS

"Potash and Perlmutter in Society" with Barney Bernard in his original role, will be presented at the Broad Street Theatre, Newark, on Monday night, September 18, for an engagement of one week direct from its engagement of seven months at the Lyric Theatre, New York, where it was generally proclaimed the comedy hit of the season. Theatregoers of Newark will have an opportunity to witness the original Lyric Theatre production when the play comes to the Broad Street Theatre. Few theatregoers need an introduction to "Abe" Potash and "Mawruss" Perlmutter, Montague Glass' lovable and amusing Jewish types, who both in fiction and on the stage have won a place as the two most human and interesting character creations of the generation. In "Potash and Perlmutter" they created a sensation, which they duplicated in their second version, "Potash and Perlmutter in Society." The latter play is the joint work of Montague Glass and Rol Cooper Megrue. It is in three acts and an epilogue, and takes the two funny partners into a modern business environment, without sacrificing any of the quaint traits and laughable idiosyncrasies that have endeared them to the hearts of theatregoers.

"Potash and Perlmutter in Society" promises to be the laughing hit of the year.

PLEASING PROGRAM UNDER AUSPICES OF HOME DEPT.

The Home Department of the Netherwood Reformed church Bible school entertained its friends with a pleasant program and social last evening in the church. Mrs. S. O. Rush opened the program with a piano solo. Mr. and Mrs. Ralph Martin rendered a piano duet. Mrs. Ralph Martin gave a soprano solo, and Horace J. Martin a tenor solo.

Claude Gonor, superintendent of the Bible school, welcomed the Home Department and friends, and introduced the speaker of the evening, the Rev. Dr. Theodore Bayles, secretary of religion education for the Reformed Church in America. Dr. Bayles spoke of the Home Department, and the importance of its work for the individual, home and church. It was an inspiring and helpful address.

After the program a pleasant social hour was spent with games and refreshments in the dining room of the church.

A Painful Reminder.

"What have you there?"

"A diploma from the school of experience."

"What do you mean?"

"A deed to a gold mine that isn't worth 2 cents."—Exchange.

TEPPER'S For Silks | TEPPER'S For Corsets | TEPPER'S Men's Furnishings | TEPPER'S For Dress Goods | TEPPER'S For Waists

Autumn Newness, Variety and Novelty at Their Highest Point of Efficiency--At TEPPER'S

For months we have been busy gathering from sources of the great reliability Fall goods of every description for personal and household use. And, by no means are we through. As summer wanes more new merchandise arrives for the cool days ahead.

At present our store is resplendent with new goods of exclusive character. In quality and individuality there is nothing to surpass our offerings. There is nothing meagre about tomorrow's presentation of Autumn Apparel. It is complete, correct and a true guide to those wishing to select now or later. The styles are superb, and the prices moderate.

Editorial

"I Always Read Tepper's Ads.—Because They Always Give What They Advertise."

A customer remarked. True, indeed. This is a store of action as well as words. A store where no false note is struck to inspire a confidence which may afterwards be shaken by failure to live up to our promises.

Performance is the thing that counts! Activity accomplishes! Inaction means reaction. We carry out our thoughts in order to carry forward our business. This store inspires confidence by words, and maintains it by action afterwards. This is a store of action as well as words.

The Ad-itor.

Dainty Crepe de Chine

Blouses

That were sold regularly at $6.00, will be on special sale tomorrow at **3.98**

The styles are in most cases new and up-to-date. White and colored blouses, and some combinations. Plain, ruffled or pleated models, that can be worn with your new Fall suit.

Gloves of the Hour

That Approach Perfection.

Your Fall attire is never complete, madam, without a pair of new gloves. Our new shipments have arrived and are on display now. One and two clasp gloves are featured, in Washable Cape, Mocha, Glazed Kid and Tan Cape Gloves, in a complete line of the newest shades, with contrasting stitching. A ful lrange of sizes, to fit everybody. Prices—

$1.25 and $1.50.

New Autumn Apparel

That is ultra smart. The finest of the new Fashions are here for your selection.

Many New Changes in These

Fall Suits

Probably the most notable feature is the length of the jacket. They range from 36 to 40 inches in length. Many are rippled below the waist line, at the sides, though some that will be liked are in straight line effects. Collars are in most cases trimmed with rich furs, and cuffs are trimmed with material to match. Skirts are a trifle longer, but of the same fullness as in the past. Broadcloths, gabardines, poplins, serges and velours are the favorite materials, in the fashionable shades of navy, black, green, plum Burgundy and brown.

OLD STYLES, CHARMINGLY MODERNIZED, CHARACTERIZE THE

New Autumn Dresses

Designers have drawn upon French historial periods for this Fall's Fashions. Serge and Satin Dresses are the main issue, in straight line, pleated and fitted styles without end. Skirts flare widely. Braids, wool or tinsel embroidery, and furs are trimmings most favored. The season's most popular shades are navy, black, brown, taupe and green.

WOMEN OF DISCRIMINATION WILL APPRECIATE THESE PRETTY

SWEATERS

Lovely Sweaters that add charm and distinction to the wearer, are featured for tomorrow in an interesting variety. Silk and Silk Fibre Sweaters, Shetland Wool Sweaters, Angora Coat Sweaters, all in the most desirable shades of the season. Either plain, or charming combinations of colors. Prices from .....$2.50 to $14.98

Fall Millinery

A Most Notable Collection of Embodying the Very Newest and Latest Fashions.

New Hats of quality that set off a woman's individuality with a piquant dash of becomingness are ready to convey high satisfaction to the wearers. Charming new modes and adaptations of foreign models, all appealingly smart, and yet humbly priced as befits our reputation for value giving. Come and see them tomorrow, you will delight in their splendor.

Figures Like Faces Are Different

No Two Alike—

Yet how often do you hear some well meaning woman advise her friend to buy such and such "make" Corset—the kind that she wears. The lady forgets that there are no two figures alike.

Our Corset Service extends to you the service of a competent person. Come and let her suggest and fit you with a corset your figure requires.

Our line of new Fall Corsets is ready. All of the finer "makes" are represented in a full line of sizes.

Prices from 50c to $3.00, and $3.00 to $10.00.

School Time Needs for Children

Women who exert great care in dressing their children correctly, have watched our displays carefully, and have complimented us on the high taste and individuality of the assemblage. Every garment is carefully selected from the best makers by one who is well versed and has made a study of correct and stylish apparel for children.

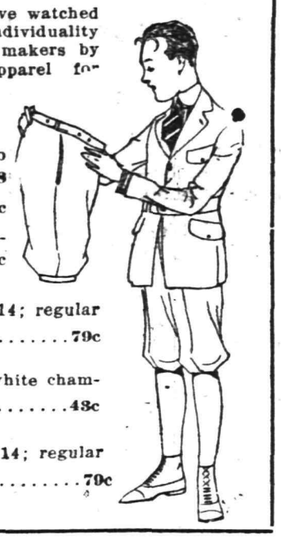

For Tomorrow We Offer:

Boys' Suits—In grey mixtures; new styles that are snappy; sizes 7 to 18; special $3.98

Boys' Corduroy Pants—In a wide range of sizes; special.....79c

Boys' Wash Suits—Sport suit with short sleeves, striped galateas, percales and chambrays; reg. $1.25 and $1.49 suits; special.....79c

Girls' Wash Dresses—In striped and checked chambrays ;sizes 6 to 14; regular $1.25; special 79c

Children's Dresses—Long waisted models in plain blue, pink and white chambrays; regular 59c; special.....48c

Middy Blouses—For girls, white galatea with smocking; sizes 6 to 14; regular $1.25; special 79c

Our Jewelry Section Too

Receives New Things Daily—Come and See Them.

Here are a few special items for Saturday that are worthy of your note:

Solid Gold Friendship Pins—Wreaths, Bars and Crescents, to make up the finishing touches on your autumn attire. Special for Saturday $1.49

Gold Filled Wreaths, Bars and Crescents 59c

Solid Gold Signet Rings..$1.49

26-Piece Silver Service—Consisting of 6 knives, 6 forks, 6 tablespoons, 6 teaspoons, 1 sugar shell, 1 butter knife—in a silk moire covered box; spec...$4.98

NOVEL FEATURES IN NECKWEAR

Neckwear will be extensively used for the coming Fall. You will find them here in an interesting variety of styles in Georgette crepes, broadcloth, organdies and laces.....50c to $2.98

More For Your Money at Tepper's PLAINFIELD —NEW JERSEY—

When School Starts Your Little Boy or Girl Will Want a DESK.

A new shipment of them has just been received. Golden oak, and Mission Desks, furnished with chairs. Various sizes are included. Prices range from .....$3.25 to $11.98

We Make Daily Out of Town Deliveries

TROOP D ENGAGES IN A SHAM BATTLE

Plainfielders Cover Themselves With Glory on Two-Day Hike.

By JAMES J. McNAMEE.

Douglas, Ariz., Sept. 11.—Flooving a two day outing and workout, the stiffest they have been subjected to since arrival here early in July, Troop A, of the Essex outfit, headed by Captain Russell P. Freeman, and Troop D, of Plainfield, commanded by Captain Albert G. Borden, returned to camp late yesterday afternoon enthusiastic over their first real taste of field tactics. The two units left early Saturday morning and Troop A pitched camp about two miles east of College Point, Troop D coming in later and assuming a position on the point.

Previous to leaving here the Plainfield outfit, was ordered to assume the defensive of a proposed sham battle, and the Newarkers were to take the offensive. In accordance with the plans the Essex boys launched their attack in early afternoon and the four-hour battle which ensued furnished many thrills. Upon their return to camp each claimed a victory, but the commanding officers of both sides admitted that D Troop had slightly the better of the argument.

Both units covered themselves with glory and the two-day hike proved even more interesting that the soudiers had anticipated. All are now eagerly looking forward to the fifteen-day outing which will probably begin the latter part of this week.

Troop D accomplished a notable feat Saturday afternoon by establishing a picket line and sitting down to mess seven minutes after the arrived at the point. Troop A was only a few minutes behind this record. Both commanders complimented their troops upon return here. Prior to the beginning of the home trip yesterday a four-hour field drill was indulged in.

REV. DR. I. J. STODDARD IS NINETY-SIX TODAY

Retired Baptist Missionary Quietly Observes Event at His Home.

Rev. Dr. Ira Joy Stoddard, a retired Baptist missionary, is today observing the ninty-sixth anniversary of his natal day, at the home of his daughter, Mrs. Arthur S. Whitney, of 825 West Fourth street, with whom he lives. Although nearing the century mark, Dr. Stoddard still enjoys fairly good health and his friends look forward to celebrating his one hundred years anniversary with him. Mrs. Stoddard died three years ago at the advanced age of 91 years. Beside the daughter with whom he lives, Mr. Stoddard has a daughter living in California and a son in Iowa.

Mr. Stoddard is a native of Eden, N. Y., being born there September 15, 1820. After his graduation from Colgate University he entered the missionary field, being one of the pioneer workers of that denomination in the development of Christianity in India. He remained in India on his first visit until 1856, when he returned to this country. He later returned to India in 1866, when time remaining until 1879, when he returned to remain. Afterward Mr. Stoddard remained active in Christian work for a number of years.

CONSIDER RE-OPENING OF THE DAY NURSERY

The City Union of King's Daughters held a meeting yesterday in the day nursery to arrange for the fall opening of the house. By order of the Board of health the nursery has been closed since July 14, as a precaution against infantile paralysis. Just as soon as it is possible the home will again be opened for the care of children. The matron of the nuresry is at the house each day, however, and it willing at all times to escort visitors through the building.

HUGHES TO SPEAK IN THIS STATE SEPTEMBER 28

Charles E. Hughes, Republican candidate for President, will invade New Jersey on his second campaign tour of the country, which will begin next Monday. He plans to reach here on September 28, after the primaries, on which day he will speak at the State Fair in Trenton. He is also scheduled to speak in Weehawken and Jersey City, and possibly may stop off at Newark long enough to make one speech.

The Presidential candidate will come to New Jedsey from Pittsburgh, where he speaks on September 27. Illinois, Wisconsin, Ohio and Indiana will receive special attention from Hughes on his second trip through the western part of the country.

—An inefficient office helper may serve to turn the tide against you in many a possible business transaction.

—Among the readers of this newspaper's classified columns are possible buyers for any desirable real estate in this city.

BASE HOSPITAL IS NOT BIG ENOUGH

Many Patients Needing Treatment Must Be Turned Away There.

By JAMES J. McNAMEE.

Douglas, Ariz., Sept. 11.—That the facilities for the treatment of illness and injuries at the military base hospital here are not adequate at the present time to meet the demands of the big force of guardsmen doing border duty in this vicinity, was admitted today by officers connected with the management of the institution. The present buildings are not large enough to accommodate all of the patients who have been sent there for treatment, and within the past twenty-four hours it has been necessary to reject a number of these —one of whom was Private Roland Dawson, of Troop D, First Squadron of Cavalry, who was seriously injured when kicked in the face by a horse. Every effort is being made to rush the work on the erection of new wards, but should an epidemic of a serious nature break out in the immediate future the base hospital would not be able to cope with it.

The institution is now carrying a capacity roster, and until new wards are ready it will be necessary to assign patients to the field hospitals for treatment. These, too, are without proper facilities to carry on their work but are prepared to give temporary relief.

Since it was opened the base hospital has proven itself of marked value both to the regular army and the militia, both classes of soldiers being sent there for treatment. The medical and surgical staff is one of the most efficient to be had in this vicinity, and it has been said that the treatment at the base hospital is far superior to that given at Calumet Hospital, the public institution of Douglas, where many soldiers were sent prior to the opening of the base hospital. Women nurses have recently been introduced and the quarters are constantly being enlarged. Among the various cases being treated there now are para-typhoid, malaria, varicose veins, appendicitis, rheumatism, dysentery and various other ailments and different kinds of fever.

The present quarters will accommodate in the neighborhood of one hundred persons, but recently it has been necessary to place beds on the porches of the wards, and patients are being taken care of temporarily in this way.

Private Walter E. Brown, of Newark who is connected with the First Field Hospital corps, has been a patient in the base hospital for several weeks, suffering from heart trouble, but has nearly regained his normal health. When volunteers were asked for yesterday to fill the position of assistant wardmaster he offered his services and is now acting in this capacity.

Colonel Albert A. Van Walraven, of Paterson, commander of the Fifth Regiment, and at present acting head of the portion of the brigade now stationed here, will probably not accompany the regiment on the three-day hike which will begin today. The regiment is temporarily under the command of Captain Frederick H. Rohrback, of Company A, owing to the fact that Colonel Van Walraven is kept busy with his other duties, and the former will be in charge of the hike plans. The outfit will leave here today, hiking about twenty miles into the country. The second day will be spent in recreational fashion, field games and other interesting events being a portion of the program. The return hike will be made on the third day. The entire regiment, with the exception of Company A, the outfit which is isolated because of the para-typhoid epidemic, will participate in the outing, and all are in fine physical condition for the long march.

Dr. William V. Gale, of Newark, commander of the sanitary corps of the field artillery, returned to camp last night following a fifteen-day furlough. He received a royal welcome, his coming back being somewhat of a surprise, every one believing that the artillery would have its orders to return before the furlough expired. Major Harold D. Corbusier, commanding the field hospital corps, took his men on a nine-mile junket yesterday. Various drills were indulged in during the march and in an hour's layover at the end of the hike.

COMPLAIN THERE'S LACK OF SEATS IN CITY PARK

People who like to visit the city park complain of the lack of seats there. They claim that there are only four or five seats in the park, and that at least twenty-five should be provided to accommodate those who would like to frequent the place during the pleasant weather. It is said that a number of people have walked some distance to the park intending to remain awhile, but have found the few seats occupied and have been obliged to return home or go elsewhere.

JOS. EHRHARDT'S FUNERAL.

The funeral of Joseph Ehrhardt, who died in Muhlenberg Hospital Wednesday night, will be held tomorrow morning at 9:45, from the home of his brother, Fred Ehrhardt, 65 Manning avenue, the borough, and at 10 o'clock in St. Joseph's church, where the Rev. J. J. Hart, the pastor, will officiate at a solemn mass of requiem. The interment will be in St. Mary's cemetery.

Mason, Sureseal, Fruit Jars

For canning, at reduced prices.

Ash Cans, Ash Sifters, Garbage Cans and Hods.

Perfection Oil Heaters.

Cocoa Door Mats.

KEEN KUTTER TOOLS and Cutlery. Russell and Erwin Hardware, N. Z. Graves Paints, Varnish and Stains.

F. A. KIRCH & CO.

'Phone 578. 205 Park Ave.

Store Open Saturdays Until 9:30 p. m.

New and Attractive Designs in China

DINNER SETS
CHOP SETS
SALAD SETS
CHOCOLATE SETS
BERRY SETS
CAKE SETS

J. W. GAVETT

318 West Front Street

Hotter, weather makes you forget "HOTTERHEAT" COAL

But it should remind you of our Certified Natural Ice

WADLEY & GOODENOUGH

208 Madison Ave. Tel. 13

Interwoven Socks

All Colors

BLACK, BLUE, TAN, PALM BEACH, GRAY and CHAMPAGNE.

Prices 25c, 35c, 50c

J. R. Blair

119 PARK AVE.

Your Next Tenant is an "Ad-Reader"

The tenant to whom your property would be most valuable is a reader of the "To Let" advertisements.

If your advertisement is factful, definite and fully informing he will recognize it as meaning OPPORTUNITY to him, and he will lose no time in getting in touch with you.

But if your advertisement should be vague, uninforming and written with a view to [illegible] ce," it might not appeal of any personal interest at all.

PLAINFIELD PRESS COMPANY, 193 NORTH AVENUE

NOTICE.

NOTICE IS HEREBY GIVEN, that the Judge of the Court of Common Pleas of the County of Union will sit on Tuesday, September 26th, 1916, at the Court House in the City of Elizabeth, between the hours of 8:00 oclock a. m. and 5:00 o'clock p. m. for the purpose of hearing applications of voters who desire to be transferred from the district in which they have registered to the district in which they reside, and to transact such other business in relation to the primary to be held on said date as may be lawful.

ABRAM P. MORRIS,
County Clerk and Clerk of the Court of Common Pleas.
9 15-20-23

—That funny fellow Scoop is on the classified page.

—When discontent reaches a certain point, the furnished room advertisements become very interesting to some people.

PAINTERS AND DECORATORS.

James C. Hansen

DECORATOR
Dealer in
PAINTS, OIL, GLASS,
VARNISHES, ETC.

141 East Front St., Plainfield, N. J.
Distributor of John W. Masury & Son's Pure Colors, Ready Mixed Paints, Etc.

1916 WALL PAPERS
IMPORTED and AMERICAN GOODS
C. CONOVER & CO
Decorators, Painters and Paper-Hangers, Window and Plate Glass.
115 Elmwood Place. Tel. 1145.

ARRIVAL AND DEPARTURE OF MAILS AT PLAINFIELD POSTOFFICE.

NEW YORK MAILS. Arrive—5.30, 8.00, 8.40, 11.45 a. m., 1.30, 2.30, 5.00, 6.30, 8.20 p. m., 12 midnight. Close—6.20, 7.45, 10.00, 10.45 a. m., 12 noon, 2.00, 3.50, 5.30, 6.20, 7.45, 9.00 p. m.

BOUND BROOK AND EASTON. Arrive—8.40, 10.45 a. m., 12.45 and 7.00 p. m. Close—8.30, 7.45 a. m., 1.20, 4.20, 5.50 p. m.

PHILADELPHIA—Direct. Arrive—5.30, 8.00, 9.40, 11.45 a. m., 12.30, 2.30, 7.00 p. m. Close—6.20, 11.30 a. m., 1.30, 3.50, 6.40, 9.00 p. m.

THROUGH EAST MAIL FOR EAST. Close 12 noon, 2.00, 3.50, 5.20 p. m.

DIRECT THROUGH EAST MAIL FOR WEST. Close—6.20, 11.30 a. m., 1.30, 5.00 and 9.00 p. m.

PENNSYLVANIA, West of Easton. Close—6.20 a. m., 1.30, 5.00, 7.00 p. m.

ELIZABETH—Direct. Arrive—5.30, 8.45 a. m., 1.30, 2.00, 5.30 p. m. Close—7.45, 10.00 a. m., 12 noon, 5.20, 6.20, 9.00 p. m.

NEWARK—Direct. Arrive—5.30, 8.45 a. m., 1.30, 2.30, 5.30 p. m. Close—6.30, 7.45, 10.45 a. m., 12 noon, 2.00, 3.50, 5.20, 6.20, 9.00 p. m.

WATCHUNG. Arrive—1.00, 6.45 p. m. Close—9.00 a. m., 5.20 p. m.

WARRENVILLE. Arrive—1.00 p. m. Close—2.00, 6.20 p. m.

SUNDAY MAILS. Office open from 8.30 to 10.30 a. m. Mail closes 6.15 p. m.

A. E. HEAGLAND, P. M.

Suburban Transit Company

Leave Plainfield for South Plainfield—Week days—6.20, 7.20, 7.00, 12.45, 1.05, 2.00, 4.00, 5.00, 6.10, 8.00, 10.30, 11.15. Sundays—9.00, 11.00, 2.00, 4.00, 5.00, 8.00.

Leave South Plainfield for Plainfield—Week days—a7.00, a7.45, 9.30, 12.05, 1.30, 2.30, 4.30, 5.20 except Saturday, 5.30, 7.00, 10.30, 10.50, b11.45. Sundays—9.30, 12.15, 2.30, 4.30, 5.30, 9.30.

Leave Plainfield for Watchung—7.00, a8.10, f10.00, b1.00, g3.00, 4.15, b6.20.

Leave Watchung for Plainfield—6.30, 8.00, f11.15, b1.20, g3.45, 5.05, e7.30.

Leave Plainfield for Warrenville—d6.45, e8.15, 6.20, f10.00, g4.00, g8.30.

Leave Warrenville for Plainfield—7.40, f11.00, g3.30, g7.15.

Leave Plainfield for Stirling—8.15, b1.00, 4.15.

Leave Stirling for Plainfield—8.40, b1.20, 5.15.

(a) Except holidays.
(b) Saturdays only.
(c) Except Saturdays.
(d) Daily except Sundays, holidays, Monday mornings and mornings after holidays.
(e) Monday mornings and mornings after holidays.
(f) Sundays and holidays only.
(g) Saturdays, Sundays and holidays.

R. W. CAMPBELL, Mgr., 310 Park Ave. 'Phone 130 Plainfield.

HOTELS.

HOTEL WALDORF

HENRY WINDHAM, Prop.
144 EAST FRONT STREET.
Gottfried Kruger's Extra Beer on Draught. Imported Wines, Liquors and Cigars. Hotel accommodations and private dining-room.

HOTEL SOMERSET

Newly Papered and Painted throughout. Table Board and Rooms by Day or Week.
Piel Bros. and Kruger's Beer on draught.
W. G. FRASER, Proprietor.
97 Somerset St. Tel. 991.

WEINMAN'S CAFE

WHY NOT
place your order now?
Coal of the best quality—in quantity.
Let us serve you.

BOICE RUNYON CO.
Established 1837.
Park at North Avenue
Coal, Lumber and Masons' Materials.

HEADQUARTERS FOR
GIBSON'S
RYE
E. C. WESTCOTT
115 East Front Street

ADVERTISEMENTS
—FOR—
NEW YORK HERALD, WORLD, TIMES, SUN, JOURNAL TELEGRAM, AMERICAN, BROOKLYN EAGLE, GLOBE
—AND—
NEWARK EVENING NEWS
RECEIVED
AT REGULAR OFFICE RATES.

PLAINFIELD DAILY PRESS
No Telephone Orders.
Cash Must Accompany Copy.

What you don't know does hurt you—if you drink it.

The one thing you can't afford not to know about is the milk you give your children.

If it's **certified**, that means a board of physicians who do know assert that it is safe.

If it's **certified**, that's all you need to know.

Wood Brook milk is certified.

WOOD BROOK FARMS.
Plainfield, N. J.
'Phone No. Metuchen 179.

ROTHBERG'S

Where the tastes of the college fellows are understood and satisfied.
SUITS, Topcoats, Sweaters, Hats, Shirts and Neckwear—in daring, exclusive styles.

The kind you college men must have.

While going to school and when back from school Rothberg's is always "The College Man's Favorite Store."

Suits and Overcoats
$12 to $30

Rothberg's
"CORRECT DRESS FOR MEN"
Stein-Bloch Smart Clothes
206 W. Front St.
Plainfield, N. J.

BARNARD'S
ROLLS & BUNS
ARE SIMPLY GREAT.
People have been buying them for years and never tire of them. Suppose you order some today.
Coffee, Cinnamon and Cocoanut Buns, Parker House, Crescent and Vienne Rolls, Rusk Sponge, Finger, French and Water Rolls.

R. H. BARNARD
Baker and Caterer
Woodhull and Martin's
Phones 1560-1561.

Glass of Hot Water Before Breakfast a Splendid Habit

Open sluices of the system each morning and wash away the poisonous, stagnant matter.

Those of us who are accustomed to feel dull and heavy, when we arise, splitting headache, stuffy from a cold, foul tongue, nasty breath, acid stomach, lame back, can, instead, both look and feel as fresh as a daisy always by washing the poisons and toxins from the body with phosphated hot water each morning.

We should drink, before breakfast a glass of real hot water with a teaspoonful of limestone phosphate in it to flush from the stomach, liver, kidneys and ten yards of bowels the previous day's indigestible waste, sour bile, and poisonous toxins; thus cleansing, sweetening and purifying the entire alimentary tract before putting more food into the stomach.

The action of limestone phosphate and hot water on an empty stomach is wonderfully invigorating. It cleans out all the sour fermentations, gases, waste and acidity and gives one a splendid appetite for breakfast and it is said to be but a little while until the roses begin to appear in the cheeks. A quarter pound of limestone phosphate will cost very little at the drug store, but is sufficient to make any one who is bothered with biliousness, constipation, stomach trouble or rheumatism a real enthusiast on the subject of internal sanitation. Try it and you are assured that you will look better and feel better in every way shortly.—Adv.

JOS HUBBARD HELD FOR HIGHWAY ROBBERY

Accused of Forcing Walter Lewis, a Mute, to Give Him Money.

Charged with highway robbery by forcing Walter Lewis, a deaf mute to give him money last Monday night, Joseph Hubbard, of New street, this city, was today held without bail by Justice Von Minden after he had heard concluding testimony in the case which had been postponed from last night at Dunellen. Hubbard was taken to New Brunswick today to await the action of the Grand Jury. After the court had adjourned last night it appeared that the lawyers for Hubbard might successfully prove an alibi by having various pople testify that at the time he was said to have held up Lewis he was in Plainfield, but this morning a preponderance of evidence resulted in his being held for the Grand Jury.

In an effort to show that he was not in Dunellen at 11:30 Monday night, when the robbery was supposed to have occurred, Hubbard's attorney put several men on the stand that testified they were in a local saloon with him at 11:00. Mrs. Sarah Hubbard, the boy's mother, and a sister swore that they had left Hubbard in the house shortly after 11:00 and that he went directly to bed.

A number of Dunellen men were put on the stand in behalf of Lewis to show that Hubbard was in a saloon at that place a short time before the holdup occurred. It was shown by witnesses that Hubbard left the saloon in company with Lewis, and two were put on the stand that chased the man who held up Lewis and they identified Hubbard as the man they chased.

Lewis is employed by the New Jersey Central and receives his pay every two weeks. The time before when he had gotten his pay some one had tried to hold him up but failed, and as a consequence he was not allowed to carry much about him and on Monday night he had only a few dollars.

SOCIAL ACTIVITIES WILL BE RESUMED AT TAB HALL

The social season will be opened with a whirl at the Tab Hall on West Fourth street this evening, when the first dance of the year is held. Invitations have been extended to five hundred people and it is expected that an unusually large crowd will attend the event.

Music for the occasion will be provided by A' Squires' orchestra and dancing will be allowed until 2 p. m. The committee in charge of the affair has taken every means at its disposal to make this affair a most successful one.

ALL CHARGES DISMISSED IN WIRE TAPPING CASE

New York, Sept. 15. Supreme Court Justice Greenbaum, who sat as a committing magistrate this summer in John Doe proceedings growing out of the police wire tapping, today filed his decision with the clerk of the criminal branch of Supreme Court. He dismissed the charges of Mayor Mitchell against Father William B. Farrell, the late Daniel C. Potter, Monsignor John J. Dunn and counter charges made by them against Police Commissioner Arthur Woods.

CENTRAL LODGE HOLDS AN ENTHUSIASTIC MEETING

Central Lodge, No. 48, A. O. U. W., had one of the most enthusiastic and enjoyable meetings in its history last evening. A large representation of membership was present to greet the Grand Master Workman, Charles Leigh, of East Orange, who made an official visitation to the lodge. He was accompanied by Special Deputy W. H. Hill, of Newark. In an address to the members Mr. Leigh stated that the outlook for the future of the order was particularly encouraging and that new members were being added in all parts of the State.

Central Lodge started the ball rolling in this section by receiving four applications and electing three to membership in the lodge last evening. It is expected that more applications will be received at the next meeting.

At the conclusion of the business portion of the session the entertainment committee provided a liberal supply of refreshments and cigars.

—Press want ads. work wonders.
—That fancy fellow Soup is on the classified page.

Alexander Zaimis.
Former Premier of Greece who has been allowed to resign because he wants no part in the war. Zaimis has been leader of the Greek neutrals, fighting pro-Ally and pro-Germans alike. He will probably be succeeded by former Premier Venizelos, an English sympathizer.

INJUNCTION SUIT IS RETURNABLE SEPT. 19

The injunction granted by the Vice Chancellor on September 11 to Mr. and Mrs. Charles P. Senger against Harry and Garret Drier, trustees of the Samuel Dreier estate, and John Cunniff, a contractor, will be returnable in Chancery Court at Newark on Tuesday, September 19. The injunction was granted to stop work on the Dreier building on West Front street, Mr. and Mrs. Senger claiming they could have the work done for $2,000 that is costing $4,043.

—Going to build? See Saturday's Press.

Satifactory Every Day Service

That feeling of security which one should have in purchasing drugs is always experienced by our customers. It is most gratifying to us to note this, for it proves that our untiring efforts to provide the best of service and the finest and purest goods, have had the desired effect. If you will trade with us, we feel sure that our exemplary service will inspire in you this same feeling of security and cause you to become a regular customer. Let us be your family druggists.

SCHREINER BROS.
Prescription Pharmacy
Park Ave. and Second St.

NEW FALL
Home Furnishings

FURNITURE — LACE CURTAINS — DRAPERIES
WINDOW SHADES — RUGS — LINOLEUM, Etc.

We are splendidly prepared to care for your Fall needs in these lines, and at prices that you'll find most reasonable.

Realizing the constantly increasing cost of material and labor, we placed large orders for this class of goods, and the prices we are quoting are from **twenty-five to fifty per cent.** less than the goods can be bought for today.

Our stocks are very large, and we hope to be able to take care of your wants all through the season at the present prices, but we cannot guarantee same.

It will be greatly to your advantage not to delay in making your purchases.

A Convenience That Is An Economy !

That's what our "Household Club" Plan system is. Anyone who offers us satisfactory evidence of responsibility and of a proper regard for their obligations may join the "Household Club." In opening these accounts we pay more attention to the applicant's reputation for paying his debts than to the size of his bank account or to the extent of his real estate holdings. As a result we have on our books today a very large number of absolutely reliable, prompt paying customers. The convenience costs us practically nothing, while it contributes materially to our purchasing and selling power, at the same time it enables you to buy what you want, Furniture, Carpets, Rugs, Lace Curtains, Sewing Machines, and General Household Goods. Pay a small amount down and the balance is arranged in weekly or monthly payments to suit your convenience.

By doing business with us on the "Household Club Plan" you do not have to pay the exorbitant prices usually charged by installment houses. "Our Prices" are the same to everybody. Come in and let us explain the Plan in detail.

Daily Deliveries in Dunellen, New Market and Bound Brook.

Woodhull & Martin Co.
Profit Sharing Certificates With All Purchases

Daily Deliveries in Fanwood, Scotch Plains & Westfield.

A Real Display of
ATTRACTIVE FALL STYLES
IN SUITS, COATS, DRESSES AND SKIRTS
AT THE FACTORY

You will spend more or less for your Fall clothes. Why not spend less by purchasing direct from the manufacturer? We have a large attractive line of the newest styles for Fall wear. Our large output enables us to offer them to you at money-saving prices. See our garments and compare the quality and price with retail stores and you'll be convinced that the factory is the place to buy.

NEW COATS
Serviceable and stylish models in Tweeds, Poplins, Mixtures, White Chinchilla, etc.

FALL SUITS
In the smartest styles of the day in Wool Poplin, fine Serges, Wool Velour, Broadcloth, etc.

WHITE PLAID CHINCHILLA COATS
$6.50 to $10.00

DRESSES
IN THE NEW BOX PLEAT STYLES —in Serges, Combinations, Taffetas, Crepe Meteor Satins, etc.

SKIRTS
IN ALL KINDS of cloths. Large selection in all sizes.

OUR GUARANTEE—If any garment you purchase is unsatisfactory in any particular we will gladly refund the purchase price and your carfare.

S. KRAUTHAMER
Maker of Ladies', Misses' and Children's Coats and Suits.
400-402 Watchung Ave., Plainfield, N. J
Upstairs, Corner 4th St. Trolley Station. OPEN SATURDAY EVENINGS

ADVERTISE IN THE PLAINFIELD DAILY PRESS

NOTICE Public Service street cars entering the new Terminal station at Park place, Newark, bring you close to this big store, which is on Broad, New and Halsey streets, Newark ,diagonally across Military Park from the Terminal station.

Store Open Until 9 P. M. Saturday

HAHNE & CO.

NEWARK

CORNER BROAD, NEW AND HALSEY STREETS, NEWARK

We Give and Redeem Surety Coupons

Tomorrow the Last Day of Our Great Fifty-Eighth Anniversary Sale

Annual Sale of Coats and Suits at $14.75

Every woman who wishes to select a new fall suit, smart and carefully tailored, and pay from $5.00 to $7.50 less than the garment would usually sell for, can do it Saturday as long as these two lots hold on. It is only because of our 58th Anniversary that we are making this offer. Our women's Coats and Suit selections wish to do even more than they have done in celebrating this event. So come Saturday for the following. There are other styles besides these.

Women's New Fall Suits, of Gabardine, prettily embroidered at waistline, semi-fitted model, with deep velvet color, button trimmed, lined throughout with peau de cygne, full flare circular skirt, belted and shirred at the waist. Price **$14.75**

Women's New Fall Suits of Gabardine, button to the neck model, worn open and closed, semi-fitted model with pronounced fullness over the hips, finished with a deep velvet collar, button trimmed, skirt peau de cygne lined throughout; price **$14.75**

Women's New Fall Suits of Gabardine, semi-fitted button-to-neck model, collar, cuffs and buttons of coat trimmed with fur, lined throughout with peau de cygne, full flare circular skirt; all colors; all sizes; price **$14.75**

Women's New Fall Coats for motoring or utility wear, material two-toned mixture, set-in sleeves, convertible collar, belted and plaited at sides, finished with fancy shaped pockets and button trimmed; all sizes; price **$14.75**

Women's New Fall Coats of Zibeline, full ripple from shoulder, deep cape collar, can be worn open and closed, half belted model, velvet and button trimmed; all colors; all sizes; price **$14.75**

Women's New Fall Coats of Wool Velour, button-to-neck model; with convertible collars of plush, yoke front, full ripple from shoulder, belted at sides only; all colors; all sizes; price **$14.75**

Hahne's—Second Floor

Women's $1 & $1.50 'Mended' Kid Gloves 50c

Only 600 pairs—so do come early. This sale price doesn't begin to cover their cost of making. The gloves were slightly imperfect, but have been put in practically perfect condition. They are gloves for street and everyday wear, blacks and colors; a great assortment, though the sizes are not evenly distributed. Sure, however, of all sizes. And because of the low price we warn you in all fairness to be here early Saturday morning; while they last, pair.....50c

Hahne's—Main Floor

Lovely $1.98 Ostrich Feather Puffs $1.25

In black and white, white and black, white, black, navy, gray, brown, as well as other odd shades; usually $1.98; Anniversary Sale price.$1.25

Dainty 50c Embroidered Collar and Cuff sets, at 25c

Hahne's—Main Floor

More New Blouses at $2.98 and 69c

This news is sure to bring women by the hundreds to Hahne's for Blouses tomorrow, for these are fascinatingly new and fashionable, besides being notable values in the fullest sense of the term—in these styles.

The $3.98 Silk Blouses at $2.98

You'll like these Crepe de Chine Blouses we feel certain. They're charming, refined types in material of a superior quality. Some are prettily embroidered, others show cluster tuckings, pockets or combination trimming. You will choose from blouses in white, flesh, peach, rose, maize and apricot; in our Anniversary Sale, instead of $3.98, at

Hahne's—Second Floor

The New Blouses Priced at 69c

Five of the many attractive styles are pictured—some elaborately trimmed with organdie medallions, Val. laces and insertions. Then there are very effective tailored types in novelty material—dainty, convertible and flat collars, long sleeves, hemstitching finish—some blouses have trimmed backs; choice of blouses usually $1, in this sale for

Hahne's—Third Floor

$10.50 Rocker $7.75

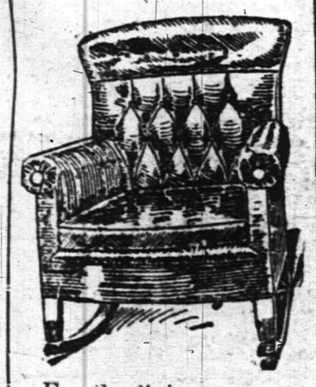

For the living-room, as illustrated. Large seat with roll arms, upholstered in genuine leather; tufted backs, loose cushion seat; construction and materials guaranteed.

EXTRA!

This $17.00 Three-Piece Bed Outfit Will Be Priced at $12.75

This is one of the exceptional values our 58th Anniversary brings to you.

The outfit consists of baked enamel 2 post bed, as illustrated, one reinforced woven wire spring and our regular combination mattress, covered with good grade of ticking. Can be had in all sizes. The usual price of this outfit is $17.00, but to celebrate our 58th Anniversary Sale we have arranged to sell it for as little as....$12.75

The prices will be specially priced separately as follows:

Bed, $5.80—Spring, $3.00—Mattress, $3.95.

Hahne's—Third Floor

$12.75

HIS TWO TENSE MOMENTS.

One a Ninth Inning Crisis, the Other a Dinner Table Climax.

I heard a prominent Cambridge man tell of the two most tense moments of his life. But the tension in each case was different.

"I doubt if I ever shall forget either occasion," he said reflectively. "They were big moments.

"The first was when I was in college. I was captain of the baseball team that year. We came to the end of the ninth. We needed one run to tie the score and another to win the game. Two men were down and two on the sacks when I came to bat. And for once in my career I did it. I lined out a three bagger right over the railroad track. When I felt it go—well, that was one occasion.

"And the other." He chuckled, but a slow flush crept over his cheeks. "It was thirty years ago, soon after I left college. I went over to see a girl I thought was pretty nice and to meet her folks for the first time. I went on a Sunday. All the men were away. And they had duck for dinner." He stopped. "Ever carve a duck?" he asked meaningly. "No, neither had I before. Nor have I since." His flush deepened. "I never even went to see that girl again," he added plaintively. —Boston Journal.

BONEHEAD BASEBALL.

One Curious Break That Even the Umpires Did Not Notice.

Baseball's champion foolish play was made in a game between Washington and the White Sox in 1907. In that battle Larry Schlafly was captain of the Washingtons and also played second base.

At the end of an early inning Schlafly went out to telephone or buy a goat or something and was delayed so long that the Senators had three men put out before his return.

The Sox came trotting in for their turn at bat. Washington took the field with only eight men and nobody on second, and the game went on that way till Fielder Jones hit one straight across second. Then, and not till then, was it discovered that there was nobody on second base.

Incredible as it may seem, nineteen men—seventeen players and two umpires—had started the half inning in this fashion and not one of them got wise till Jones' hit shot over the empty station.

Schlafly reappeared at this juncture, and the umpires decided that the hit was illegal when made with only eight men in the field. Jones had to go back and bat over.—New York Sun.

Calamities of Authors.

Homer was a beggar; Plautus turned a mill; Terence was a slave; Cervantes, the author of "Don Quixote," died of hunger; Bacon lived a life of meanness and distress; Raleigh died on the scaffold; Spenser, the charming, died in want; the death of Collins was through neglect, first causing mental derangement; Milton sold his copyright of "Paradise Lost" for £15; Dryden died in poverty and distress; Otway died prematurely and through hunger; Lee died in the gutter; Steele lived a life of perfect warfare with bailiffs; Goldsmith's "Vicar of Wakefield" was sold for a trifle to save him from the grip of law; Savage died in prison at Bristol, where he was confined for a debt of £8; Butler lived a life of penury and died poor; Chatterton, the child of genius and misfortune, destroyed himself.

Naming the Gerrymander.

The gerrymander was christened in 1813, although it must have been in operation long before that. A stanch old Federalist, Governor Elbridge Gerry, controlled through his legislature the redistricting of Massachusetts under the census of 1810. In the office of Benjamin Russell, an ardent Republican editor, hung a map of the state as newly subdivided by Gerry and his men. Gilbert Stuart's ready pencil whimsically added to the outlines of a grotesque district the wings and tail of a dragon.

"Ha!" he said when he had finished. "How's that for a salamander?"

The Republican Russell growled. "Better call it a gerrymander." And American politicians have taken his advice.

Barley Water.

Sometimes the doctor orders barley or oatmeal water for baby. When such is the case prepare as follows:

Add two tablespoonfuls of washed pearl barley or of oatmeal, as the case may be, to a quart of cold water. Boil this down to a pint, cooking slowly for about two hours. Then strain while hot and add a sufficient quantity of cold boiled water to make a quart of the fluid. Keep cool in a covered jar.

Jellyfish.

The bay of Naples abounds in medusae, or jellyfish, often growing as large as two feet in diameter and weighing fifty and sixty pounds. Some of them shine at night with a greenish light and are known as "noctiluca" (night lanterns) by the natives.

The Limit.

"They say old Closefist has still got the first dollar he ever made."

"Yes, and I'll bet he has still got the first umbrella he ever borrowed."—St. Louis Post-Dispatch.

About.

"What did your baby cry about last night?" asked the man next door.

"About five hours," replied Mr. Youngpop.—Exchange.

Don't ever worry about what you cannot help.

THE price of printing cannot be compared with the **cost** of printing until the wastebasket has been examined.

PLAINFIELD PRESS CO.,

COLGATE'S ATTITUDE ON LABOR QUESTION

Candidate Declares He Has Always Been in Sympathy With Workingmen.

Trenton, Sept. 15.—In the heat of the campaign for the primary nomination of the Republican candidate for Governor, efforts have been made to misrepresent the attitude of Senator Austen Colgate, who seeks the nomination, toward organized labor. These misrepresentotion have resulted in the receipt of a lot of inquiries by the Senator, asking for direct information as to his views toward labor and vital matters in which the workingemen of the State are interested.

"My position toward organized labor is and always has been one of sympathy toward the laboring men," said Senator Colgate today. "In my own business and as a member of the New Jersey Senate I have consistently upheld workingmen. My record as a legislator and as an employer of labor is open for the most exhaustive examination. Those who have the slightest misgiving as to my attitude toward labor as a member of the New Jersey Senate are respectfully referred to my legislative record."

As a matter of fact, Senator Colgate in the Senate has always given his most active support to all great labor reforms, especially those measures having to do with the conservation of child life in the factories by limiting and safeguarding the employment of young people.

Senatof Colgate introduced and fought to passage the Employes' Compensation Bureau law, by which operations of the compensation act are being carefully studied, and injured employes are being aided in obtaining compensation without undue delay or expense.

Senator Colgate also introduced the bill by which under the employers' liability law was increased too 66 2-3 per cent. He was also responsible for the amendment extending the benefits of the law to public employes receiving more than $1,200 a year, and the extension of the act so as to embrace diseases that can be reasonably traced as arising from occupational causes. He was also resonsible for the law requiring liability insurance to be carried by employers operating under the liability section of the act. Senator Colgate says he is perfectly willing to stand before labor on his legislative record.

R. F. P. VON MINDEN IS NAMED JUDGE-ADVOCATE

Judge R. F. P. von Minden, of this city, was honored by the State Military Board of the Jr. O. U. A. M., at its meeting in Elizabeth last night, by electing him judge-advocate-general of the military order. Judge von Minden has for several years been active in the work of the Jr. O. U. A. M., having held the office of State councilor.

The reports presented at the State board meeting last night indicates that the order is growing rapidly, and that the uniform rank is attaining a high degree of efficiency.

BOROUGH TAX RATE FOR COMING YEAR WILL BE $2.68

As a result of the increase of $38,000 in the county budget, which was announced recently by the Board of Freeholders. The Somerset Board of Taxation yesterday fixed the tax rate at .682, which is an increase of .087 over the rate last year. The increase of county ratables amounted to $1,180,623, but it would have taken an increase of over $6,000,000 in ratables to keep the rate below .60 on $100. the Freeholders having jumped their budget from $215,000 to $253,550.

Tax rate for the borough of North Plainfield has been fixed at $2.69, which is an advance of fourteen points over the tax rate of last year. The borough fun tax has also jumped up ten points from last year.

RETURNS FROM BINGHAMTON.

Mrs. Nelson A. Miller, of Washington avenue, has just returned from Binghamton, N. Y., where she has been visiting her daughter, Mrs. Malcolm J. Wilson. She was accompanied home by Mrs. Wilson, who will remain here for a couple of weeks.

NEWARK AMUSEMENTS.

In the fourth act of Harry Clay Blaney's new comedy drama, "In Walked Jimmy," which will be seen at the Park Place Theatre, Newark, next week with matinees Monday, Wednesday and Saturday, a detective's distograph is used in an important scene. In order that he should get the perfectly correct effect, Mr. Blaney conferred with K. M. Turner, the inventor of the dictograph, who is the president of the General Acoustic Company, manufacturing these curious little machines. Mr. Turner became interested and personally rehearsed the actors in the scene in which the dictograph is used, and has loaned to Mr. Blaney the original instrument used in the celebrated McNamara case. "I do not believe in unreal or fake things when the real thing can be had, even for the stage, and I further believe the actor 'acts' better when he has the real 'props' to act with," says Mr. Blaney, and he should know.

—Try Press want ads. They pay.

Plainfield Daily Press

Published Daily except Sunday, by the PLAINFIELD PRESS COMPANY, 108 North Avenue.

Entered at the Plainfield, N. J., Postoffice as second class mail matter.

Leslie R. Port, Managing Editor.

TELEPHONE PLAINFIELD 3000.
Private Branch Exchange connecting all departments.

Two cents a copy. Ten cents a week. $5.00 a year in advance. Delivered by carrier or by mail. No extra charge for papers mailed to points in the U. S. and Canada.

Any subscriber failing to receive a single issue will confer a favor by notifying the business office.

Advertising rates mailed on application. Copy for change of advertisements to ensure change for same day must be at the office by 9 a. m.

PLAINFIELD, NEW JERSEY, SEPTEMBER 15, 1916.

BRING THE BOYS HOME.

Members of Troop D, of Plainfield, and of every other organization from New Jersey now on the border are heartily sick of the job. There is no disputing the statement. It is a shame that a lot of useful young men from the North should have to remain in that torrid climate to go through drills which could just as well be performed on the camp ground at Sea Girt.

The citizen soldiers are not a lot of quitters. They merely feel that they are being imposed upon. Not one of those who went to the border, including all who have come back, would hesitate to go again if they saw actual service ahead of them. What they hate is the long period away from home amid many unpleasant surroundings, and only the monotony of routine work to occupy their minds and time. If there was a chance to try their skill with rifles on a lot of greasy Mexicans, the subject of returning home would never be discussed. But the boys enlisted in the hope that they would get some action, and up to date the only thing that has come their way has been the work of building a camp, swatting flys, fighting balky horses, and dodging rain drops in leaky tents, coupled with the unpleasant task of guard duty every few days.

The experience which the men have had at Douglas will not increase the interest in the National Guard. It is not going to stimulate enlistment for the new reserve army provided for in the Chamberlain bill, which we believe calls for 7,000 more men than there are at the present time enlisted in the Guard in New Jersey. It is sincerely to be hoped that our all-wise government will soon see its way clear to bring the boys back to New Jersey. They have done police duty long enough.

• • • • • •

BUILD THE CITY HALL.

Plainfield people do not believe in doing things half way. That has been proven time and time again. The Council have before them the question of the erection of a city hall, and the bids submitted, coupled with the cost of the lot and the necessary furnishings if it is to be occupied as soon as completed, amount to approximately $150,000, the maximum which can be spent under the law.

There is no disputing the fact that the vast majority of the people of the city realize that a city hall is needed. A lot has been purchased which is as good a location as can be found unless a prohibitive sum be spent. The City Council will probably vote on the final awarding of the bids at the meeting next Monday night. A few dissatisfied persons, perhaps some of them local contractors who have seen what the bids are and want the job, are claiming that the cost is too high. They are suggesting that the requirements be cut down so that a cheaper building can be had.

Certainly a few thousand dollars should not stand in the way of a splendid municipal building. The city hall is not being erected because it is to be used for five years, or for ten years. It is being erected with the idea of caring for the growth of the city's business for the next fifty years, and possibly longer. No successful business house, in putting in improvements, does so for the immediate needs. They look about and see what will in all probability be needed five or ten or fifteen or more years in the future. It is sincerely to be hoped that Council will award the contract to the lowest bidder and get the work under way at once.

• • • • • •

More than 80,000 union workers in New York city threaten to strike in defense of the demands of the street car motormen and conductors who are out. Such a walk-out would not be a death blow to New York commerce but it would cause untold suffering in certain classes and there is always the possibility that it would go for naught. Either the striking street car men are right or they are wrong, and Mayor Mitchell and his Public Service Commission have the authority to investigate and determine the truth. If such a strike is permitted it will be the fault of the officials.

• • • • • •

Poor little Greece! After fighting valiantly for more than two years to keep out of the war the plucky nation finds itself beaten and bullied until further pretense at neutrality is impossible. This time England cannot proclaim to the world that she is the protector of the small nations. If Greece were to display the courage of Belgium her armies would turn on the Allied forces at Saloniki. True her fate would be that of King Albert's nation in such a case, and no one would advise such a blood sacrifice, but Belgium had no more cause for resisting the German horde.

• • • • • •

A vote for Colgate at the Republican primaries means a vote for the domination of a man who can win at the November election. And there are hundreds and thousands of independent Republicans who realize that the fact that Edge has the support of the Republican organization means that he will represent the same old crowd that has been running the party for years, and who by their management gave the State a Democratic Governor when Mr. Wilson was first elected. Edge has the support of practically all of the "old guard."

• • • • • •

If Plainfield had a vote in the selection of a sheriff for Somerset county L. B. Woolston's chances would be greatly increased. He is known and appreciated here for his unselfish work in building up a better community across the brook and the Republicans there will not make a mistake if they elect him to the office to which he aspires.

• • • • • •

Upper New York woman who lived in cemetery left her husband because he stayed out late at night playing cards. She tired of minding the dead while he trimmed the "live ones."

• • • • • •

New York's big community chorus is only 500 strong. They should send for Clifford Braider and the Biederwolf crowd if they want to hear some real singing.

• • • • • •

If the film serial craze keeps up they will soon have Luke McLuke on the screen. Bet it wouldn't be a "dry" picture at that.

• • • • • •

Villa is threatening Chihuahua City, according to reports received by Gen. Funston. Never mind, he will soon be dead again.

RETURN FROM VACATION.

The following Plainfielders have returned from vacations spent in various parts of the State: Mrs. A. Wilson, of Craig place from Ocean Grove; Walter Debele, of Somerset street from Asbury Park; Mrs. J. W. Stewart, of Lincoln place from Annandale; Herbert Buxton, of Park avenue from Avon-by-the-Sea, and J. F. Huntsman, of Cedarbrook road from Avon-by-the-Sea.

GOING TO NORWAY.

Among those who will sail on the steamer Bergensfjord for Norway Monday morning, are former Councilman and Mrs. Henry E. Hibbard of East Seventh street. The trip extend over a period of three months.

—Press want ads. pay.

On the Spur of the Moment

by Roy K. Moulton

Neutrals.

We're rubbing arnicky on Paw,
Some Frenchman poked him on the jaw.
This French-American he met
Upon the street car; vain regret.
Paw said he didn't see that France
Could hope to have an earthly chance.

Paw met a Belgian on the pier,
Who busted Paw right on the ear,
I don't know what it was Paw said
About the Belgians that led
Up to that most ferocious swat
Upon the ear that father got.

Paw bumped agin a Turk one day
While going into some buffet.
The Turk rug-seller took offense
O'er Paw's remarks at his expense.
The Turk-American with grace
Just spread Paw's nose all o'er his face.

Paw said that Russia'd been druv back.
A Russian-Yankee heard the crack,
And rushed at Paw. When torn apart
The two got in the station cart.
Policemen seemed to have a grudge.
Paw paid a fine before the judge.
You see, Paw is the sort of man
Who's proud he's an American.
He's very apt to loudly brag
About his land and wave the flag.
The nerve of him! It is absurd.
A real Yank dassent say a word.

Calf Objected to Being Turned Into Veal.

Some of our people on Main street are asserting since the first of the week that we have a regular Charlie Chaplin right in Sunfield. They state, at least, that our butcher, Frank Lemmon, went into the country Monday after a veal calf and the said veal calf, not seeming to relish the idea of being brought to town to be slaughtered, deserted the wagon by one mighty leap about two miles from town. Mr. Lemmon, busy studying on the high cost of living, drove on to town and was more or less abashed when the clerk at the market informed him that the calf was not in the wagon. Now Frank is explaining just how the calf got out. Funny he knows, isn't it?—Sunfield Sentinel.

From the Hoppertown Gazette.

The managers of our county fair are advertising a green hoss race, but, to be perfectly truthful, the editor of this paper ain't never seen a green horse yet, nor a pink one, nor a blue one.

Grandma Stubbs says she reads in the paper that they have some great spectacles in New York Hippodrome and she is figgerin' on goin' down there and buyin' a pair, as her sight ain't what it used to be.

Uncle Renfrew Stebbins has got a new set of false teeth. Let the improvements go on and we will soon have a very beautiful village.

The only time Cal Higgins' face gets a regular warshin' is in the summer when he eats watermelon.

A young lady has written to the editor to find out a cure for falling hair. The only way we know to prevent her hair from falling is to tie it firmly to a hook on the side of the wall when she goes to bed.

Lafe Tumms is such a strong union man that he won't patronize a railroad that doesn't run into a union depot.

"Almost Everything."

Ad in Stanton Clipper:

FOR SALE—Several good houses with fruit in plenty; two Ford touring and one Buick touring cars, all in fine running condition and good paint; good 80-acre farm; good ox yoke; bedstead; mattress, nearly new; couch; three home billiard tables; folding tables for lodge or Sunday-school class purposes; several sample games, new; set porch columns; iron pump; doors; baby carriage; several new dining tables; auto jacks. Farmers wanting us to do planing or other mill work should bring it in soon, as we are planning to move our machines from here.

Harland Vaughan, Manager.

What? More Phrenology?

Headline in New York Post:

TUFTS INAUGURATES.
DR. BUMPUS AS HEAD

"I'LL TAKE NO CHANCES WHILE AUTO THIEVES ARE LOOSE"

- Proctor's Theatre -

In "The Rail Rider," the feature attraction at Proctor's today, the spectator follows the events which mark the turning point in the life of a railroad engineer on whom fortune smiled, and smiled broadly. According to the words from sage lips opportunity waits for no man, but for all of that it is no uncommon thing to hear recited a case from which the conclusion is drawn that Dame Fortune plays favorites occasionally. A case in point is that of Jim Lewis, driver of number seven, whose dismissal by the manager of the road is the beginning of a series of circumstances which make the climb to wealth and a happy marriage a none too arduous trip. "The Rail Rider" is interesting, with some melodrama mixed in and the mixture is pleasant ant, as visualized by Mr. Tourneur and enacted by House Peters and a splendid supporting cast. In addition today Edward Coxen and Lizette Thorne are featured in a thrilling mystery story, entitled "The Key," and the latest Mutual Weekly and travelogue pictures complete the program.

Tomorrow a double feature program is exhibited, consisting of a Paramount production, "Lydia Gilmore," the leading role of which is portrayed by Pauline Frederick, and Harold Lockwood and May Allison are co-starred in "The Masked Rider." "Lydia Gilmore" is presented to patrons of Proctor's tomorrow at the urgent request of many of the film fans of this city. Pauline Frederick scores an emotional triumph in the role of Lydia Gilmore, the young woman in Sir Henry Arthur Jones' play, compelled by circumstances to marry a man whom she at first considers in an indifferent light and later comes to hate for his infidelity. Miss Frederick receives excellent support in Vincent Serrano, as the erring husband. In addition tomorrow Harold Lockwood and May Allison are seen in a gripping story of the West, entitled "The Masked Rider."

On Wednesday and Thursday of next week Thomas Nixon's gigantic war spectacle, "The Fall of a Nation," will come to Proctor's.

- Plainfield Theatre -

Forty-five minutes of wholesome enjoyment was given the capacity audiences that crowded the Plainfield Theatre yesterday afternoon and evening, the return engagement of "The Junior Follies of 1916" being pronounced by all as the best ever. Sixteen people make up the cast, the greater part of these being feminine Pawlovas and Sembrichs. Elaborate scenery and beautiful costumes coupled with the splendid repertoire of songs and dances offered makes it an act long to be remembered. A significant feature of the production is the fact that all the participants are still in their teens. The act will be the headliner of the bill this evening and tomorrow afternoon and night. Those who have not witnessed it as yet will be given another chance tomorrow.

The well balanced program is rounded out by the following other numbers: The Three Bill Brothers, sensational acrobats, who treat with spectacular muscular feats seldom seen in this city; Ross and White, comedians, who offer a line of new jokes that are sure blue chasers; and the comedy sketch, "It Happened Last Night," composed of two men and women, who present twenty minutes of surprises.

Today sections of the Elks' parade held in Newark on Tuesday, in connection with the third annual reunion of the Benevolent and Protective Order of Elks, will be shown in pictures. "Bills" from various parts of the State will be shown in line, as well as the prize winning floats. The Plainfield members of "885" occupy a portion of the film, and no doubt will be on hand with their friends to see themselves in the movies.

Feature Pathe releases are shown at every performance, including the famous Pathe Weekly, depicting all the latest news items at home and abroad, as well as the latest fashions direct from Paris.

What is said to be the biggest and best production in burlesque is due at the Plainfield Theatre Monday, September 18, matinee and night, when Spiegel's monster production, "The Merry Rounders," with Abe Reynolds, Geo. F. Hayes and an all-star cast are due for a week's engagement. Spiegel's productions in the past have always been known for their lavishness of equipment and costumes, and "The Merry Rounders," if anything, goes a step further than any show that has been sent out in past seasons by that master showman.

Abe Reynolds needs no introduction to local theatre goers. For the past three seasons he starred in the "College Girls," and made the character of "Jacob Rosenbloom" known in every city where high class burlesque is presented. Last season in "The Merry Rounders" Reynolds achieved the hit of his career. As a Hebrew comedian he stands alone in the burlesque field, and his work has been likened to that of David Warfield in the character that made him famous in "The Auctioneer."

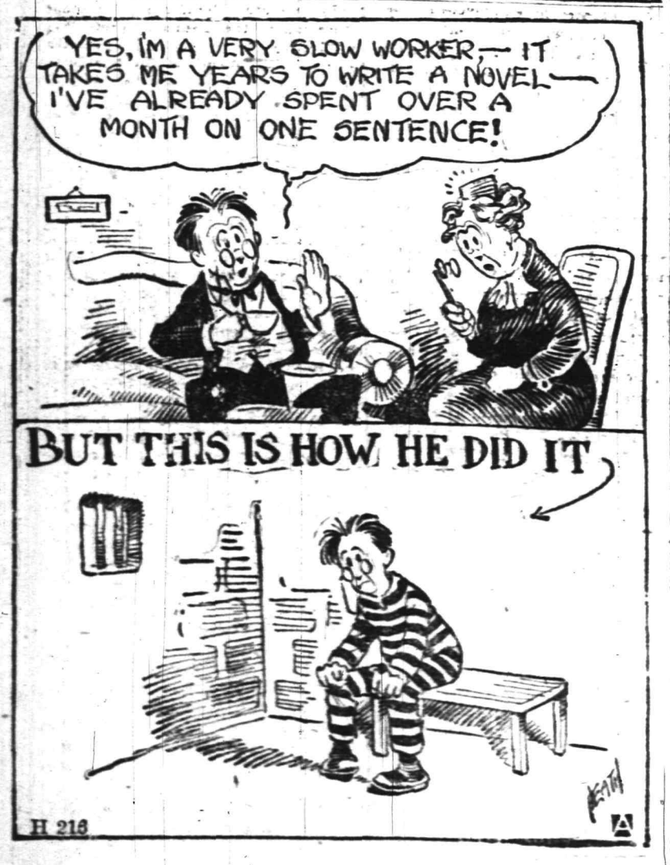

THE FORUM

80 Park Place, Newark, N. J.
August 31, 1916.

My dear Mr. McLeod:

I was gratified a few weeks ago to learn that you are a candidate for county clerk. I sincerely hope that you will get the nomination, which undoubtedly would be followed by success on election day.

Your experience in the office will be a distinct advantage to the public, and your courteous treatment of all who have had business in the office while you have been there will, I am sure, be appreciated by the people.

With kind regards and best wishes for your success, I am,

Very truly yours,
FRANK BERGENS

Mr. Neil McLeod, Jr.,
1171 Chestnut street,
Elizabeth, N. J.

TROOP D PLANNING FOR GREAT REUNION

Bugler Warren Ackerman is strengthening his bid for the title of chief noise maker in Troop D. To aid him in his campaign he has added an organ to the list of noise producing implements. Warren isn't exactly a wizard in the harmony line, but he can turn out a terrible lot of noise with his baby organ.

Top Sergeant Roy Cox happens to be in charge of the tent in which Ackerman is allowed to exist, and the sergeant has been caught giving the instrument the "once-over" on several occasions recently. 'Tis rumored that the Plainfield Councilman is contemplating a series of organ lessons to help while away the time down here.

Troopers James and Cady played the role of "wig-waggers" for Troop D in the sham battle yesterday. According to their fellow soldiers they don't know a whole lot about signalling but both claimed they could read each other's signs. That's the way this climate is affecting some of the men.

With the trench digging over, horses all shod, tents put in good shape for the winter, incinerators built and a myriad of other tasks that supply real opportunities for hard labor, the soldiers are beginning to wonder what Captain Borden will find for them to do down this way around Christmas time. There won't be any Christmas trees to cut down, but some of the cactus plants around here would serve as excellent substitutes.

Trooper Jim Conway denies that he is taking the rest cure in the Base Hospital. According to Jim when they get you half cured in this institution they make you serve out an apprenticeship peeling potatoes or washing dishes.

"We don't make much money, but we have a whole lot of fun," declares Joe Gallagher. "But just think what we could do with a lot of money and just as much fun," adds Roger Mellick.

From personal appearances we take it that some of the troopers are waiting for pay day to arrive before they treat themselves to a hair cut and shave. Or is this just another way of getting even with the government for not paying off on time?

Already the men are telling about the great reunions they are going to have upon their return in Plainfield. One scheme is to hold a mess kit dinner at the Queen City. The idea is to visit that hostelry one hundred strong with mess pans and tin cups and compel Bill Florescn to serve out the best he has on the menu in those receptacles.

Trooper Leslie Kinslow had his mind set on purchasing a little Mexican pony that has been offered for sale around here, but when Captain Borden gave his consent and told the trooper the only way he could get it home was to ride it, Kinslow changed his mind and decided to use his money for horse hide souvenirs.

Roger Mellick was the first D Troop man to be shot by the Essex boys in the sham battle yesteday, but "Rog" didn't particularly like the honor, so just when he was supposed to be dying the life of a hero, he got up and sprinted back to his own line. Of course, "Rog" was only half shot, but all is fair in warfare.

Trooper Brown went over to inspect the C and A smelter in Copper City yesterday afternoon and brought back half of the mountains as a souvenir, just because one of the officials told him there was half an ounce of copper ore in it.

Trooper Kirby declares that if we don't give him a boost or make a hero of him in the paper pretty scon he is going to stop reading the Daily Press. But inasmuch as we haven't the necessary imagination to do anything along this line for him, we're just going to keep him curious.

"Perc" Ransome wants the public to know that in his judgment Troop D walloped the stuffins out of Troop A in that sham engagement yesterday. If "Perc" is as good a judge of things in which he is an interested party as he is a leader, we'll take his word for it.

PERSONAL.

The Misses Marion, Dorothy and Ruth Lynn, of Grant avenue, have returned home after spending their summer at Asbury Park.

Jr. E. Erickson, of Hillside avenue, has returned home after the summer spent at Butler, this State.

J. H. Van Winkle and family, of Duer street, have returned home after some time spent at Ocean Grove.

W. L. Tyler, of West Eighth street, is at home again after a vacation spent at Sunapee, N. H.

Dr. Probasco, of Park avenue, has returned from Edgarton, Mass.

Mrs. L. D. Suffern, of Kensington avenue, has returned home after a vacation spend at Out-of-the-Way-Inn, Smith's Grove, N. S.

Mrs. H. W. Rogers, of Central avenue, is at home after summering at Fisher's Island, N. Y.

Mrs. I. S. Murray, of Willow avenue has completed her vacation spent at Statefair, Michigan.

Eugene H. Hatch, of this city, is registered at the Ravine House, Randolph, N. H.

Mrs. J. H. Howell, who has been registered at the Howell House, Westhampton Beach, L. I., has returned to her home on Myrtle avenue, the borough.

The Misses Anna and Mary Freuler, of Bound Brook, are visiting Mrs. G. B. Stewart, of the borough.

Mrs. J. B. McCoy has returned to her home in Bound Brook after spending some time visiting relatives in the borough.

Miss Theresa Freuler, of Bound Brook, has returned home after visiting relatives in the borough.

William Barlow and family, of Prospect avenue, have returned from Alfred, N. Y.

Mrs. Charles Sykes, who has been summering in Walters Park, Pennsylvania, is again at home on East Seventh street.

Mrs. Donald McGee, of Sycamore avenue, the borough, has returned from Annapolis, Md., where she spent some time.

Mr. and Mrs. C. E. Yerkes, of Central avenue, have returned home after some time spent at Lake Placid, N. Y.

Mrs. Henry Niven, of Rochester, N. Y., is visiting her sister, Mrs. Archer Laurence, of Madison avenue.

—Try Press want ads. They pay.

Supreme Values in New Fall
Suits, Coats, Dresses & Skirts
At HIRSCH'S

You will be immensely pleased with our line of ready-to-wear garments. We design and manufacture and sell right to you at prices that are far below retail stores. The materials are the best obtainable. The workmanship is right which insures to you a garment equal to any sold by high class ready-to-wear shops in New York or Newark.

Before You Buy--Pay Us a Visit

FALL SUITS

Of the better quality kind. Broadcloths, English Tweeds, Serges, Velours, Twill, Poplins, etc. Values the best to be found. Every style.

$10 up to $40

NEW DRESSES

Satins, Serges, Combinations, Crepe Meteor, Charmeuse, Taffetas, etc. Styles that are fashioned from Paris models. Prices that are within reach of all.

$6.50 up.

Suits In every style, of all materials; finely tailored— **$4.50 up**

SKIRTS

Smart styles for women and misses in satin, silk and other cloths. A large selection in all sizes.

$2.00 up.

OUR FUR DEPT.

Will Repair or remodel your furs at very reasonable prices now. Have your work done before the rush. Furs made to order.

We Still Continue the High-Class Ladies' Tailoring to Order.

S. HIRSCH

Manufacturer of Ladies' Cloaks, Suits, Dresses and Furs, and Well Known Ladies' Tailor of Plainfield

403 Watchung Ave., Plainfield, N. J.

Neumann Bros. Company

Canning Time IT'S Preserving Time

Good things are arriving every day—ready for the housewife to can and put away for the winter. We surely are doing our part in this for our selections are certainly the finest; the outcome of your efforts will, therefore, please you in anything you may select from the wide assortment we have placed for your inspection.

DON'T LET THE PEACH GO ANOTHER DAY--
THEY'RE HERE NOW--THE FINEST IN QUALITY AND FLAVOR

Old Mixon, white, Belle of Georgia, white, Stumpp, white; Yellow Crawford and Elberta, yellow, at prices to suit the purchaser.

Another shipment of extra fancy **BARTLETT PEARS.**

STONE TOMATOES for those who want the best; per basket 75c

PLUMS GREEN GAGES DAMSON GERMAN PRUNE

Tiny White Pickling Onions, 4 qts.....75c Small Pickling Gherkins, per 100.....70c

½ bushel of the Finest **SWEET POTATOES** you ever tasted; per 16-qt. basket.....65c

Profit by this purchase and enjoy it as well—2 lbs of our Best Tub Butter and 1 lb White Label Coffee $1.00

VEGETABLES—A great variety of the most select in market—Cauliflower, Green Corn, Wax Beans, Green Beans, Lima Beans, Beet Greens, Spinach, Head Lettuce, Cucumbers, Celery, Beets, Tomatoes, Carrots, etc.

THE NEW MONMOUTH
Spring Lake Beach, N. J.

An unexcelled hotel directly on Ocean Front, with every attraction for the Summer visitor. Daily concerts and dances. Palm and Tea Rooms overlooking Ocean. Tennis, Golf, Motoring, Riding, Canoeing, Surf Bathing.

CHANDLER BROS. & CO., Brokers.

FRANK F. SHUTE, Mgr.

7. 14 f-w-tf

IF YOU REQUIRE A NEW SWITCHBOARD get it here. Likewise all other electric supplies needed in shop or factory. So varied and complete is our stock that we can furnish anything from a push button to a first class motor. You'll find our specialties standard in quality and right in price.

RYDER & GRAVES ELEC. CO.
116 North Ave. 'Phone 1789

VALUE OF BORIC ACID.

Its Use as a Disinfectant and as a Healing Remedy.

A physician writes to Farm and Fireside saying "that the very best disinfectant known to science does not seem to be known to some people at all.

"I allude to boric acid or, as some people call it, boracic acid. It is exceedingly efficient, safe and economical. It is a white powder and makes the best dressing for wounds that modern doctors have ever discovered.

"In using peroxide or hydrogen it is always necessary to remember that while it is a disinfectant it is not a healing remedy at all, as it is acid in reaction and stimulating rather than healing to wounds.

"Boric acid is mild and safe in its action, promotes rapid healing of wounds, can be used as a dressing powder or dissolved in water as a cleansing solution. Boric acid in solution makes an excellent gargle for sore mouths or a lotion for sore eyes, and as it is not at all expensive a pound box of it should form part of the domestic supplies of every family.

"Always remember that boric acid is nonpoisonous in any ordinary quantity usually used, while bichloride of mercury and carbolic acid are exceedingly poisonous."

—Find the "likely-looking" ads. in today's classified columns—and solve that problem of yours.

Over the Telephone Lines of Europe.

FRENCH SOLDIERS TELEPHONING RESULTS OF BATTLE.

Here and there through the news of the day and week come snatches of stories which indicate a rich store of telephone interest never fully revealed in the brief dispatches, says The Telephone Review, N. Y., introducing a sketch of some telephone exploits of the war.

They show a dozen different phases of the life or death meaning of the telephone, variations on the one big theme that telephone service in war-wracked Europe is playing the same indispensable part as in the commercial and private affairs of Americans.

From London we hear the nonchalant remark of an officer, who had evidently been a prisoner. His grim message is shot with a quiet irony rather intensifying than relieving the shadow of the words:

I narrowly escaped being shot just after dawn that morning because the Germans fixed the wire of a field telephone across the window out of which I was looking. The men told us that if the wire was touched the street would be shot to pieces.

So much for the importance of one telephone wire!

Rarely has there appeared a more vivid picture of the humanitarian as well as the military value of the telephone in the trenches than is depicted in a conversation related by "The Junior Sub." During the rest period, from two to five in the afternoon, when the soldiers and officers were snatching "forty winks," "Bobby" was awakened in disgust by shrapnel bursting near him.

Things are growing serious. Five minutes later Bobby, having dispatched his wounded to the dressing-station, proceeds with all haste to Captain Blaikie's dugout.

"How many, Bobby?"

"Six wounded. Two of them won't last as far as the rear, I'm afraid, sir."

Captain Blaikie looks grave.

"Better ring up the gunners, I think."

A figure appears in the doorway.

"Yes, sir."

"Ring up Major Cavanagh, and say that H21 is being shelled from P27. Retaliate."

"Verra good, sirr."

The telephone orderly disappears, to return in five minutes.

"Major Cavanagh's compliments, sirr, and he is coming up himself for the observe from the firing-trench."

"Good egg!" observes Captain Blaikie. "Now we shall see some shooting, Bobby."

Presently the gunner-major arrives, accompanied by an orderly who pays out wire as he goes. The major adjusts his periscope, while the orderly thrusts a metal peg into the ground and fits a telephone-receiver to his head.

"Number one gun!" chants the major, peering into his periscope; "three-five-one-nothing-lyddite—fourth charge!"

These mystic observations are repeated into the telephone by the cockney orderly, in a confidential undertone.

"Report when ready!" continues the major. "Report when ready!" echoes the orderly. Then—"Number one gun ready, sir."

"Fire!"

"Fire!" Then, politely—"Number one has fired, sir."

The major stiffens to his periscope, and Bobby Little, deeply interested, wonders what has become of the report of the gun. He forgets that sound does not travel much faster than a thousand feet a second, and that the guns are a mile and a half back. Presently, however, there is a distant boom. Almost simultaneously the lyddite shell passes overhead with a scream. Bobby, having no periscope, cannot see the actual result of the shot, though he tempts Providence by peering over the top of the parapet.

"Number one, two-nothing minutes more right," commands the major. "Same range and charge."

• • • • • • •

"The avenging shells go shrieking on their way, at intervals of twenty seconds. There are four muffled thuds, and four great columns of earth and debris spring up before the wood. Answer comes there none. The offending battery has prudently effaced itself."

At the front, as well as in the hectic offices of city editors on this side of the water, the telephone is the ready implement of the newspaper reporter. One up and coming correspondent recently obtained an interview with the Crown Prince of Germany over the telephone. In his hotel in Berlin the newspaper man was summoned to the telephone one morning, shortly after he had telegraphed a question on the duration of the war to the Crown Prince. He was informed that His Imperial Highness the Crown Prince was calling from German general headquarters in France. (Under the marvelous system of military telephones, by which the Kaiser keeps in touch with every section of the frontiers, it was undoubtedly possible to put the call through without making an appointment for it the day before, as mere citizens had to do before the war.)

An aid asked the newspaper man if he preferred to speak in English and answering in the affirmative the reporter was at once connected with the Crown Prince himself, who had telephoned to answer the question put to him as to whether or not the war would be ended in 1916. "It is difficult to say whether our victory will be proclaimed in 1916, but of the ultimate outcome I have no doubt," said the Crown Prince. He continued his conversation with a brief discussion of the American policy of war supply exports.

Good "copy" by telephone the American newspaper men are accustomed to, and if it has been a rarer thing in Europe until recently, this incident of the "Royal Democrat's" readiness to be interviewed by telephone is a brilliant augury for the future.

TELEPHONE FIRST AID TRAINING SAVES LIFE.

First Aid and Safety First Training, systematically pursued and wholeheartedly adopted by employees of the telephone company, is continually proving its value to the public as well as to the employees who have the full benefit of the course of training in these subjects given by the telephone company. The Telephone Review, N. Y., gives an instance of the splendid results of this policy on the part of one of the most enlightened corporations, in its direct bearing upon the public.

A boy twelve years old was found unconscious and bleeding in the road by two telephone employees, who immediately administered first aid treatment with the facilities afforded by the first aid kit always carried on motor trucks of the telephone company, and thus saved the boy's life. They found the boy lying in the road in a heap with his bicycle. He was not breathing, but the men applied their knowledge of resuscitation as they had learned it from the instructors of the telephone company. From the first aid kit they produced ammonia capsules which they made the boy swallow, and in a few moments he was breathing.

THE COUNTRY FIRE ALARM.

A brief account found in The Telephone Review, N. Y., of how a woman on a lonely farm, finding at midnight that her barn was in flames, saved her house and other buildings by prompt utilization of the means of protection afforded by the telephone, emphasizes again the importance of the telephone in its role of country fire alarm. In the old days, says The Telephone Review, a fire in the country might possibly be prevented from spreading to the other buildings of the farm, if there were enough men on the place to form any kind of a bucket brigade, or if the neighbors happened to see the smoke and flames in time to reach the scene of action before it was too late. Otherwise it was a case of "let it burn" because there was no possible way of stopping it. Not so to-day, with the rural telephone at work.

The case in question is one of any number which might be instanced: it is noticeable simply as a reminder that no one needs to be out of touch with help at such a time. The heroine of the story is the telephone operator whose quick mind and nimble fingers handled the situation with incredible speed. She summoned the neighbors to the scene of the fire and thus by her promptness and understanding saved all the buildings except the barn, which had gone too far before the discovery was made.

Do You Want a "Guest-Tenant?"

When you rent a room of your home to someone, you secure a "guest-tenant." Your "roomer" is a guest of your house, on a business basis—but still a guest, somewhat in touch with your home, and this makes it highly important that the person should be of the right sort.

In advertising a furnished room it is a simple matter to indicate that the tenant-to-be must have reasonably convincing credentials as to character. You will thus [illegible] applications from a desirable class of people while a door sign [illegible] merely bring to you the chance passer-by.

PLAINFIELD PRESS COMPANY,
193 NORTH AVENUE

THE SERVICE SHOP

HEARN

Fourteenth Street West of Fifth Avenue, New York

The Greatest Variety of a New Season's Newest Goods

School Clothes, Smartest Frocks, Week End Needs, New Rugs and Draperies

Our Dependable Value in Every Article

Frocks and Suits

For the High School and the College Girl's Wardrobe

Serge Dresses at.....12.98
Regulation or semi-tailored models—navy and black, with braided emblems or with plain or box-pleated skirts and smart blouses, trimmed with serge or satin collars.

Satin and Crepe de Chine Dresses.....12.98
Chic pleated coat models in navy, taupe, green, brown, black, with georgette or satin collars.

"Piping Rock" Suits, at our specialized price.....17.85
Suitable for school, business or promenade—diagonal whipcords, poplins and gabardines — belted models — button trimmed, convertible collars of self or velvet—some semi-Norfolk—sizes 14 to 18 years.

Finer Suits—In effective box-pleated models—and in long coats, braid trimmed, **21.98** to **52.98.**

New Arrivals in AUTUMN HATS

Every day another new model comes in—a style for everyone.....The variety seems endless.....Some of these hats are especially for the school girl—big or little.

Girls' Untrimmed Felt Sailors or roll brims—all best colors... **1.24**
Trimmed free if materials are purchased here.

Our Specialized Five-Dollar Hat—Velvet in large, small and medium shapes—plain mushroom and others—in black or colors.
Newest Fall Styles—copies of Maria Guy, Reboux and other French makers; to **15.00**

A SPECIAL OUTER COAT and A SEPARATE SKIRT

Velvet Cloth Coats for Misses and Juniors—most effective—newest styles in black, navy, green and brown—cape collars, green belts, buttons and opossum or plush trimmings on collar and borders of coat create the smartness of these—many are lined throughout. Special **19.98**

Women's and Misses' Newest Fall Skirts—serges, poplins and mixtures in black, navy and mixtures—many have newest yoke effects, belts across full gathered back—others unique pockets and button trimmings—the very best tailoring. **5.98**

Boys' School Clothes

These school clothes are good looking—the materials durable—and tailoring excellent. Thrifty mothers will certainly be pleased.

Boys' Suits—Norfolk or semi-Norfolk styles, in cheviots, cassimeres, homespuns, medium and dark colorings; pleated or pinchback models; some plain front with patch pockets. Stitched or three-piece belts. Knickers fully lined. Many have extra trousers. 7 to 18 years—value $4.98..... **3.98**

Boys' Suits—Norfolk and semi-Norfolk styles. Cheviots, cassimeres, checks, stripes, herringbone and various mixtures; some plaids. Majority have extra trousers. Every variety in pleats, pockets and coats. 7 to 18 years—value $6.98..... **4.98**

Young Men's Suits **11.98**
Single breasted sack models — in cheviot, worsted, cassimere, velour and serge. Every pattern plaids, checks, stripes, mixtures, light and dark. Plain or cuff sleeves. Sizes 32 to 38 chest.

Boys' Straight and Knicker Trousers—Cheviot, cassimere, corduroy and serge—medium and dark colorings—mixtures of all kinds. Well made with waist band and belt loops. Full cut—
6 to 17 yrs. .....**.75 .98 1.25**

NEXT MONDAY—SEPTEMBER 18TH
DRESSMAKERS' FALL SALE
A SEMI-ANNUAL EVENT
in which we feature at Specially Cut Prices

Silks	Dress Goods	Wash Dress Fabrics,
Linings	Notions, Dress Forms,	Trimmings, Buttons,
Ribbons	Scissors, Nets, Laces,	Georgette Crepe.

MORNING SPECIALS—Tomorrow, Saturday, Until 1 P. M.
To prevent dealers buying, quantities restricted. No Mail or Telephone Orders.

$7.98 Boys' Fall Suits.....5.50
Norfolk models in various pleated styles—cheviots, tweeds and cassimeres, in fancy checks, plaids and novelty mixtures. Excellently tailored. Majority with extra trousers, 9 to 17 years.
BOYS' DEPT.—THIRD FLOOR.

$9.98 Youths' Long Trouser Suits...7.95
Single breasted sack and semi-Norfolk models — stripes, plaids, checks and novelty mixtures — 2 and 3-button styles—lined and unlined—medium and dark coloring. 33 to 38 chest.
YOUTHS' DEPT.—THIRD FLOOR.

49 ct. Boys' New Fall Blouses.....37
Fancy, striped and figured percales—also plain white neck band or attached collars — light and dark colors — newest Fall patterns, 6 to 15 years.
BOYS' FURNISHINGS—THIRD FLOOR.

49 ct. Boys' Shirts.....38
In fancy stripes, percales — light and dark colors in stripes and figures—soft cuffs—12½ to 14½.
BOYS' FURNISHINGS—THIRD FLOOR.

98 ct. Girls' Tub Dresses.....69
Favorite plaids—advances models—variously trimmed—6 to 14 years.
GIRLS' DEPT.—SECOND FLOOR.

$1.69 Girls' Ready-to-Wear School Hats.....88
Newest Fall models — navy, new blue, red, tan and black.
MILLINERY—THIRD FLOOR.

$7.98 & $8.98 Misses' & Juniors' Coats.....6.25
Variety of materials — green, brown and navy—large collars—belts—button trimmed.
MISSES' COATS—SECOND FLOOR.

$15.98 Misses' Suits.....12.75
Wool serge, smart models—coats with pleated back and front—Peplum—Belted—velvet top collars—flare skirts—full back—14 to 18 yrs.
MISSES' DEPT.—SECOND FLOOR.

$1.00 Black Poplin or Pongenette Blouses.....74
Neat tailored models with tucks or pleats.
BLOUSES—SECOND FLOOR.

$1.24 Women's Silkataff Petticoats...79
Black—deep shirred pleated flounces—M'f'r's guarantee one year.
PETTICOATS—SECOND FLOOR.

$1.69 Women's Untrimmed Black Velvet Dress Hats.....98
Newest styles in large and small shapes.
Trim'd free if materials are purchased here.
MILLINERY—THIRD FLOOR.

$1.75 Corsets.....1.14
Heavy weight batiste—low bust—long hips—lace trimmed top—sizes 19 to 30.
CORSETS—SECOND FLOOR.

29 ct. Millinery and Sash Ribbons.....19
Black, white and colors. Plain, moire, taffeta, Dresden—new assortment.
RIBBONS—MAIN FLOOR.

19 ct. Children's Black Hose.....13
Cotton, heavy rib—dble heel and toe.
HOSIERY—MAIN FLOOR.

24 & 29 ct. Children's White Cotton Underwear.....19
Fleeced—high neck vests — long sleeves—ankle drawers—all sizes.
CHILDREN'S UNDERWEAR—MAIN FLOOR.

Clock Signs Denote Morning Specials.
Look for the Clocks! Look for the Clocks!

MEN'S MASS MEETING
Sunday September 17th
At 4 P. M., in the
PLAINFIELD THEATRE
in the Interest of "No License."
GOOD SPEAKERS
Dutch Arm Orchestra
ALL MEN INVITED.

WOMEN'S MEETING
At the Same Hour in the
FIRST BAPTIST CHURCH

The housewife is the "official buyer" for the home—in almost all families. She is, consequently, the official "ad reader" for the home.

The spot-light of full publicity, turned on a store, reveals and places in that full light a store's defects—if it have defects. For example: If high prices prevail, or lines of goods are not kept up to date, the reader of the store advertisements knows it. It follows that advertising "pays" the store that renders real service—and would not pay the other kind of a store.

SPORT TOPICS

Raking 'Em Over

By "JINKS"

DAY BEFORE THE BATTLE.

This is the day before the battle and the Royal artillery is getting ready for the fray. General Peter Simmons is recruiting his forces up to war strength and rush orders to attack at once have been issued. Pete is anxious to register a sweeping victory and will tolerate no more retreats. Outside talent, that is worthy of the name of talent, has been secured and it is said that a victory at all costs must be provided for the Royal manager. Money is money with Pete Simmons—just as it is with the rest of us. Men like Bradford, of the Philadelphia Colored Giants, do not come to this city for nothing, and when they do come they are out to win. No one can deny that "Brad" has the goods. He is a capable hurler, but says that he wants a good team behind him. He believes that he can round up a clever combination and, we understand, that he is going to do so.

• • • • • •

ONCE CABARET KING.

Charlie Weinert—the prizefighter not the race horse—is in training "somewhere in New Jersey." Charley believes that his experiences on the Great White Way have done him more harm than good and is determined to live the simple life from now on. Certainly, Charley is to be commended for his decision. But it took him a long time to realize that "hitting the high spots" was no pastime for a successful ring master. Charley is but one of many pugilists who are beginning to realize what condition and training means. It is no longer a case of the hardest man winning. It is a case of the man in the best condition taking the honors. Congratulations, Charley. You sure are no Rip Van Winkle.

• • • • • •

ANOTHER LEAGUE SEASON.

That the City League is going to re-organize for the year 1917 we do know. Just how successful the circuit will be, we do not know, but we venture the opinion that the coming season will be the best yet. It cannot be said that the circuit season just past was not both a social and financial success. Friendships were cultivated and baseball players were made and encouraged in their art. The winning combination was one worthy of the honors secured. The second team could not have been a better outfit and the third place clan deserves plenty of commendation.

• • • • • •

HIGH HOPES HAD WE.

We were living in hopes that Hope Chapel ballists would take on the Baptists last Saturday. Unfortunately the action was not taken and the game had to be thrown out of the league records. Despite the fact that a Hope victory meant a tie for third place, Manager Britt Martin did not permit his boys to stage the conflict. It was a matter of principle and not ill feeling that prompted Martin's action. At least we hope so. All reference to the one "fight" of the season should be downed at once. There was no "fight" and we hope there will never be one. If that City League squabble be a "fight," then we will never care to see Jess Willard in action. Nothing to it.

• • • • • •

WHAT TEMPERANCE DOES.

Temperance is a virtue. We read that somewhere. But, temperance is also a gift that is as priceless as anything of which we can think. To allow a man to exercise his free will in regards to the "drink" question is the motive of the Tab organization. Nothing is forced upon the young man. All is left to his own free will. That benefits, of the highest class, are to be found in the folds of temperance cannot be denied. Athletes who are drinkers are athletes for a day; athletes who do not drink are athletes until they grow too old for further service. There is no profit in drinking, inasmuch as there is no profit in patronizing a vice; there is profit in abstaining, inasmuch as we have facts to prove the contention. Witness the splendid showing of the Tabs in all branches of athletic sports.

• • • • • •

THAT PENNANT RACE.

"Just now the Phillies and Tigers are favored in the pennant fights. Up Boston way the fans still think the Red Sox and Braves will meet in the classic. It is all Brooklyn in Brooklyn. Out in Chicago the White Sox are considered unbeatable. To get down to business, it is a case of pay your money and take your choice. An upset is likely to occur at any time in either or both races. Meanwhile, the Superbas, Phillies and Braves are happy because they don't have to go up against the Giants just now. McGraw's men took turns wrecking the hopes of the Superbas, Phillies and Braves and the advantage gained by these three teams was practically wiped out by McGraw's admitted 1917 champions. Arguments and figures will not win the title in either league. Games must be won on the baseball field and the teams with the best percentage at the close of the sason will carry off the respective pennants. Just at present the fans are entitled to three guesses in each league and any one of the guesses may prove correct, and then again—but what's the use?

"The world's series games will be played in ——— and ———. The fan is permitted to fill in the blank spaces to suit himself and then go out and produce facts, figures, and, if necessary, fight to prove that his choice is a sure winner."—Newark News.

• • • • • •

TOKEN FOR MATTY.

The token of esteem from New York fans to Christy Mathewson, bought with a fund raised through the columns of The Evening World, will be presented to the Old Master at the Polo Grounds today. It will be an order entitling Matty to his selection of one from three or four paintings, valued at $1,000. Both he and Mrs. Mathewson preferred a good oil painting to any other present. It is something they can keep for life and leave to the younger Mathewson as a token of what New Yorkers thought of the father.

As some time will be required in the selection of this painting, and as it would be impracticable to present a picture to Matty on the ball field, the committee has decided to present him with a written order that will entitle him to the present. He can then take his time about the selection.

The amount of money raised is somewhat less than $1,000, but arrangements have been made by which a reduction in price will be granted in view of the sentiment of the purchase. As soon as the picture has been chosen, photographic copies of it will be made by Matty and sent to the New York papers.

ROLAY GIANTS INTEND TO "PAD UP" FOR DUNELLEN AND TAB CONTESTS

Pete Simmons to Present Almost Entirely Rejuvenated Team—Stewart, a Newark Star, to Play—Payne and Murphy May Be Pitchers—Culver Signs to Play Short.

When Pete Simmons leads his Royal Giants against Dunellen tomorrow afternoon, the fans will be given an opportunity to see several new faces. At least the Royal manager says that his boys will be considerably assisted by several new players. Inasmuch as the Royals are out for victory at all costs, some interesting battle is looked forward to.

On the mound tomorrow Simmons will use Payne, a pitcher who hails from Jersey City and who is supposed to be clever. Behind the bat Waldorf will be seen, although Stewart, a Philadelphia Colored Giant catcher, is scheduled to perform in the right garden. Cooper will do the first station duty, while Hatchett will be retained at the second station. Culver, a shortstop who has been doing considerable playing in the South, has been secured to do shortfield duty for the Royals. At the third station Griffen will handle everything that comes his way. In the outer works Simmons will use Hall, Borden and Stewart.

When the Royals face the Tabs on Sunday practically the same lineup as presented tomorrow will be ushered on the field. According to Pete Simmons either Bradford or Murphy, of the Philadelphia Colored Giants, will do the pitching. Both Bradford and Murphy perform with the Philly team and Murphy is rated as the best pitcher in the Houston stable of Hurlers.

The team that Tommy Apgar will present tomorrow will include Willerington, who is said to be a Souther League star. Johnny Dixon and Eddie Bergen will be in the points for the Apgarites. The Scottmen will, in all probability, use Cliff Randolph and Mickey McFadden on the mound, with either Teeling or Mullin behind the bat.

INNER TRIANGLES TO HAVE FAST ELEVEN

Scotch Plains Hustlers Already Signed up for September 30.

The Inner Triangles have started their football schedule and are looking for games with teams averaging 120 pounds in weight. John Cartwright, of 209 Jackson avenue, is the manager of the team and is anxious to confer with the managers of rival elevens.

The Inner Triagles would like to hear from teams in Garwood, Westfield, Elizabeth and Bound Brook, and are particularly anxious to talk business with the fellows with whom they played basketball last year. Up to the present time but one game has been arranged. That attraction has been scheduled with the Scotch Plains Hustlers and will be played on the Central Street field September 30. Any one desiring further particulars regarding any phase of the subject, should see Manager John Cartwright.

League Limelight

NOTE—Short, snappy articles relative to the personality, popularity and prowess of each of the many baseball players in this city will appear in the "Sport Topics" daily. This department is conducted by the sporting editor, who welcomes suggestions.

EDDIE COUGHLAN.

Eddie Coughlan the hard hitting Netherwood and Tab third baseman, is in the league limelight just now. And, who has a better right to be among the stellar talent than Eddie?

We do not know just when Eddie began paying baseball, but we do know that he has been a star for some time and that many fans believe that he, of all the local players, is entitled to a chance in the big show. Coughlan has no peers in this vicinity and knows but few equals anywhere. His slugging ability earned him an enviable reputation as a baseball player. Having played on the champion Netherwood team for two seasons, Eddie is quite an experienced player. There is no getting away from the fact that Edward is one of the most dangerous men in a pinch. Many a pitcher would just as soon have Ty Cobb face him in a tight situation. We understand that Eddie's ambition is to clout the cover off the baseball on Sunday. Sporting goods men better lay in an extra supply of "cork-centres."

We will have Frank Mullin in the "Limelight" tomorrow. Place your orders now, gentlemen.

Justifiable Deception.

The talk had gone back and fro, and the youthful Socialist had been announcing that no man ought to get his living by cheating, and we all listened to him and agreed that it was dreadful when men and women did not tell the truth, but tried to make their living by deceiving people. Millionaires, landowners, financiers, we scarified all of them who cheat the public.

"No one should make a living by deception," said the young man impressively:

Then a quiet voice from a woman came from the corner of the sofa, "What about the conjurer?"—Exchange.

—Until you have canvassed the readers of this newspaper on the matter, do not decide whether or not this may be a "poor time to sell" that property.

PHYSICAL CULTURE CLASS ORGANIZED

George A. Keane Will Be Physical Instructor of Local Organization.

At the regular meeting of the local chapter 122, I. C. S. Fraternity, last night, about twenty members formed an Anti-Sour Face League. Upon the formation of this league, the president of the fraternity, Harry W. Swivel, made appropriate remarks. There followed a brief, but interesting address by George A. Keane, the physical instructor of the local chapter.

In his address Mr. Keane pointed out the dangers of shallow breathing and of overloading the stomach. He emphasized the need of daily exercise and of the uniform development of the body, nerve tissue and muscle. Mr. Keane assisted in the fromation of a physical culture class and will act as instructor for this class. Much is expected of the movement and it is hoped that the institution of this class will be but the beginning of a chain of physical culture societies.

STEVENSON MAY GO TO PINGRY SCHOOL

At Least, Newspaper Reports to That Effect Circulate in Elizabeth.

It is reported in an Elizabeth newspaper that Allan Stevenson, of West Seventh street, this city, will enter Pingry and, according to the news report much is expected of the local lad. He is referred to as a "giant," being, as he is, over six feet tall.

The Betsytown paper says that Allan has been hardened by a month's stay at Fort Terry; that he is a halfback and that he can play basketball. All of which is pretty nearly correct. One writer, in an admittedly original style, says: "He ought to be a great help to his parents when he grows up."

RAHWAY HIGH TO RESUME FOOTBALL

Talk of Having No Team "Downed" by Band of Students.

Plainfield High School came near having no "big" Rahway football game. At least there was some talk of having no football team at Rahway this year. But all such rumors have now vanished as the Rahway lads set up a "howl" and their cries were heeded.

Practice will begin next Wednesday at Riverside Park under the direction of Coach Ellison, of Montclair. The seasoned timeber available for the first string this year includes Walter Milnes, Russell Ludlow, John Reitemeyer, David Jacobowitz, Jack Nessman, Carlton Jones and George Mantle.

—That funny fellow Scoop is on the classified page.

—Going to build? See Saturday's Press.

—Most of the readers of this newspaper know a bargain when they read about it. Are you advertising the cart?

TRAP and FIELD

By Peter P. Carney.

The Interstate Association—the National Commission of trapshooting—accomplishes many things each year for the promotion and encouragement of trapshooting along the proper lines, and the idea of giving yardage trophies in the Grand American Handicap is right in line with its other good thoughts.

The handicaps in the Grand American range from 16 to 23 yards—and the Interstate Association gave a trophy to the trapshot who made the best score from each one of the yardage marks, provided, of course, that the shooter was not in the first three high scores, for these three received other trophies.

This scheme gave the inferior trapshots, who wouldn't have a chance against the cracks, an opportunity to win a trophy from 16 yards, and it gave the cracks beyond 20 yards a chance for a trophy, even if they were handicapped too hard. It gives more trophies out, to be sure, but every shooter likes to get something for his efforts. The trapshooters liked the idea and it would not be surprising if the yardage trophy system was operated in all of the subsidiary handicaps in 1917.

The Grand American Handicap yardage trophies went to Middle West, West and South. Martin Smith, of Oklahoma City, won the 16 yards prize with 96; Ernest Caldwell, of Troy, Tenn., took the 17 yards trophy with 95; Charles Erwin, of Greensboro, Ala., 18 yards, with 96; Al. Koyen, of Freemont, Neb., the 19 yards with 96; Ira Gailbraith, of West Frankfort, Ill., 20 yards with 96; J. A. Frink, of Worthington, Kansas, 21 yards with 96; Max Kneusel, Ottowa, Ill., 22 yards, with 96, and Mark Arie, Thomasboro, Ill., 23 yards with 91.

"GAUGE" MAY REPEAT.

Fans, remember that "great game" George Miller hurled for the Elizabeth division of the Public Service not so long ago? Well, there has been a protest filed, regarding the eligibility of two of the Betsytowners, Ray Berdnaier and Binger. It might be that Miller will have to pitch that game all over agin.

FIELD IN CONDITION.

The Dunellen baseball field has been put in fine shape. John Hill and Wesley Paine have attended to that matter. Now, the Royals cannot complain. Nor can Dunellen make excuses.

—If you have something to rent, you have something to advertise—and something that it will pay you to advertise adequately and persistently.

Men's Clothes of Quality

GRAND OPENING

A DISPLAY OF CRISP, SNAPPY AUTUMN STYLES, THE FLOWERS OF FASHION, FOR THE STYLE FELLOWS AT POPULAR PRICES

Saturday, September 16

For the last twelve years I have been located at No. 14 Somerset street, and throughout that length of time have enjoyed a most enviable reputation in the line of men's tailoring.

MY VOLUME OF BUSINESS HAS EXPANDED—CUSTOMERS REALIZE!

I am now located in my new and up-to-date quarters, on the opposite side of the street, No. 19 Somerset street, where complete stocks of

Men's and Boy's Clothing, Furnishings and Hats

will always be maintained. There I shall also be in a better position to serve the public with merchant tailoring of dependable character.

Come and see the New Fall Suits. Wide assortments are here for your inspection.

$10.00 $12.50 $15.00

M. ROSENBAUM

19 Somerset St., Plainfield, N. J.

Tell Dad You Want a Bicycle For School, Then Come to

George L. Simon's

179 North Ave

Opp. Depot.

EXPERT REPAIRING.

JUST RECEIVED 800 chain tread tires at 45% off list. 30x3½, $9.00; 34x4, $15.00; 36x4, $16.00; 34x4 plain, $9.00. Delion tires 5,000 miles, all sizes at 45% off list. All our guarantees we make good

HUDSON TIRE CO., INC.

269 Halsey Street Newark, N. J.

Sundays 1 p. m. — Tu-th-fr

Central Bottling Works

Telephone 229. Corner Somerset and Chatham Sts.

HENRY HAURAND, Prop.

SPECIAL

J. & G. Stewart's Finest Scotch Whiskey, 1779, and Harvey's Fine Old Scotch Whiskey, 1770, at the old prices, per bottle $1.35

Try our Leaders—Plainfield Club, (blend); C. B. W. Monogram, (blend); Elkwood Pure Whiskey, (straight); none better made.

We regret to state that we can not deliver goods in Plainfield, but if you consider quality and prices you will find it will pay you to send for them. We call for empty bottles.

DO NOT CONDEMN YOUR CAR

because it gets out of order. All machinery is subject to a breakdown, you know. Possibly it only needs adjustment. However bring it to us; we'll look it over. If it's a simple matter of adjustment, or if it needs repairing, we'll do it for a moderate cost.

Automobiles repainted.

MARTIN AUTOMOBILE CO

804-812 Park Ave. 'Phone 150

THE APPLEGATE QUALITY COUNTS

Specials for Saturday

Morris Sugar Cured Hams, lb	23c	Boneless Pot Roast, lb	18c
Morris California Hams, lb	16c	Rib Roast, blade cut, lb	20c
Morris Skinback Hams, lb	23c	Roast Beef, lb.	20c
Swift Premium Hams, lb	24c	Fresh Killed Milk Fed Roasting Chickens, lb.	38c
Stratfield Bacon, by strip, lb	24c	Fresh Killed Milk Fed Fowl, lb	30c
Legs Genuine Lamb, lb	25c	Fancy Jersey Potatoes, 16-qt. bas.	75c
Hindquarters Genuine Lamb, lb	25c	Fancy Sweet Potatoes, 16-qt. bas.	50c
Loin Mutton Chops, lb	28c	Strictly Fresh Jersey Eggs, doz.	48c
Stewing Lamb, lb	12c	Best Print Butter, Gudes' Royal, lb.	40c

Special attention paid to telephone orders. Kindly phone orders early to insure prompt delivery.

CLIFFORD L. APPLEGATE
164 East Front Street. Tel. 877.

BUY IT IN PLAINFIELD

If YOU spend your money AT HOME with HOME MERCHANTS you get a second chance at that same old dollar; when that dollar goes out of town, it's—"Good-bye Mary."

A dollar is no "carrier pigeon." Send it away and it will never come back. Keep Plainfield made money in Plainfield.

Consider the power of a dollar when it is spent at home. It is like magic. It circulates—it pays off a hundred obligations—it creates business and puts people to work in this community. But the dollar sent away to an out-of-town house does nothing for Plainfield—it is dead to us—out of commission forever as far as we are concerned.

There are only two kinds of dollars—the "Dollar With Wings" and the "Development Dollar."

The "Dollar with Wings" flies away with a value that rightfully belongs to the home community. If spent with a Plainfield Merchant its value would stay with you and help to build up your interests.

The "Development Dollar" goes to build up Plainfield. It stays right here in our own community—it puts people to work here—builds roads and schools and churches and homes.

No matter what your position in life may be, some of its benefits "filter" down to you. "Letting George do it" is poor logic. We want YOU to cultivate the "Try Plainfield First" habit.

MEN'S ASSOCIATION OF PLAINFIELD — RELIABILITY, QUALITY, SERVICE, VALUE — BUSINESS MEMBER

The power of the press can be applied to any business by using good Printing.

A printer's best work is not obtained on the competitive basis. It cannot be.

The man who asks for competition in price seeks estimates on so much stock, composition and presswork and nothing more. He does not bargain for the skill, originality, time and individuality of the printer, and he does not get them.

We get only what we pay for in this world and nothing else that is worth having.

Press' printing is the result of ceaseless efforts to render the best service.

The store's advertisement is the store's daily message to —and there is not often a day in which there is not some-g new and interesting in that message.
The shopper may often reduce the VALUE-GETTING WER of her dollar to fifty cents—simply through neglect-to read the ads, or to know values—and by buying at "the rest place."

PLAINFIELD HORSES TO RACE AT WEEQUAHIC

"Baron" and "Owyhamac" Will Be Entered in Newark Matinee.

It is highly probable that the "Baron" and "Owyhamac," owned by Dr. H. E. Winter, of this city, will compete in the Weequahic race on September 23. "Reuben Hal," owned by A. C. Hensler, will no doubt be driven by Adam C. Blair.

The Road Horse Association of New Jersey has decided to postpone the matinee scheduled for tomorrow afternoon, owing to the fact that the races would interfere with the running off of the all-around national track and field championship. A program of six classes will be run on September 23. The classes follow; 2:35 trot for suit of clothes; 2:28 trot and pace, three in five, for silver cup donated by Dr. W. D. Mitchell; 2:23 trot and pace. A silver cup has been donated by the East Orange Elks as award in th 2:18.

TENNIS CHAMPIONS OF 1916.

National Turf Court—Men's singles, R. Norris Williams, of Philadelphia; Men's doubles, W. M. Johnson and Clarence J. Griffin, of San Francisco; Women's singles, Miss Molla Bjurstedt, of Norway; Women's doubles, Miss Molla Bjurstedt, of Norway and Miss Eleanora Sears, of Boston.

National Clay Court—Men's singles, Willis E. Davis, of San Francisco; Men's doubles, G. N. Church, of Tenafly, N. J., and Dean Mathey, of Cranford, N. J.; Women's singles, Miss Molla Bjurstedt, of Norway; Mixed doubles, Miss Molla Bjurstedt, of Norway and G. N. Church, of Tenafly, N. J.

National Indoor—Singles, Jay Gould, of New York; Doubles, Jay Gould, of New York and W. H. T. Huhn, of Philadelphia.

Casino Cup, Newport—Singles, Ichiya Kumagae, of Japan; Doubles, Joseph J. Armstrong and Wallace F. Johnson, of Philadelphia.

Metropolitan—Men's singles, George M. Church, of Tenafly, N. J.; Men's doubles, G. M. Church, of Tenafly, N. J. and Dean Mathey, of Cranford, N. J.; Women's singles, Miss Molla Bjurstedt, of Norway.

Pacific States—Men's singles, William M. Johnston, of San Francisco; Men's doubles, Maurice E. McLaughlin and Ward Dawson, of San Francisco; Women's singles, Miss Anita Myers, of San Francisco; Women's doubles, Miss Anita Myers and Miss Helen Baker, of San Francisco.

Middle States—Men's singles, Theodore R. Pell, of New York; Men's doubles, Theodore R. Pell and Karl Behr, of New York; Women's singles, Miss Ina A. Kissel, of New York.

Western—Men's singles, George M. Church, of Tenafly, N. J.; Men's doubles, Walter T. Hayes and Ralph Burdick, of Chicago; Women's singles, Miss Marguerite Davis, of St. Paul; Women's doubles, Miss Katherine Voorhees and Miss Miriam Steever, of Chicago.

Southern—Men's singles, Douglas S. Watters, of New Orleans;; Men's doubles, Nat Emerson and Lew Hardy, of Memphis; Women's singles, Miss Ethelyn Legendre, of New Orleans; Mixed doubles, Miss Irving Murphy and J. P. Hudson, of New Orleans.

New England—Singles, R. S. Stoddard, of Yale; Doubles, Fred Harris and W. Ferris, of Boston.

Northwest—Men's singles, Heath Byford, of Chicago; Women's singles, Miss Marguerita Davis, of St. Paul.

Great Lakes—Men's singles, H. Van Dyke Johns, of San Francisco; Men's doubles, J. Hendrick and W. Spaulding, of Buffalo; Women's singles, Miss Molla Bjurstedt, of Norway; Women's doubles, Mrs. Roger E. Bragden and Miss Sarah Livingston, of Seattle.

Great Plains—Men's singles, Edgar Morris, of New Orleans; Men's doubles, Heath Byford, of Chicago and C. J. Lockhorn, of Kansas City; Women's singles, Miss Irving Murphy, of New Orleans.

Gulf States—Men's singles, Edgar Morris, of New Orleans; Men's doubles, Joseph Burke and Henry Bruns; Women's singles, Miss Irving Murphy, of New Orleans; Mixed doubles, Miss Anna Mauy and Edgar Morris.

South Atlantic—Men's singles, E. V. Carter, Jr., of Atlanta; Men's doubles, E. V. Carter, Jr. and J. K. Orr, Jr., of Atlanta; Women's singles, Miss Margaret Loyless, of Augusta.

Longwood Challenge Bowl—All-comers won by William L. Johnston, of San Francisco.

Missouri Valley—Singles, Ralph Burdick, of Chicago! Doubles, Ralph Burdick and Walter Hayes, of Chicago.

Y. W. C. A. NOTES

The Business Women's League will meet tonight in the association parlors. The session will be more or less a social one. Vocal and instrumental selections will be rendered by the orchestra, quartets and a trio.

The orchestra rehearsals will be omitted until October 2.

Miss Alice Titus will leave tomorrow for a two weeks' vacation to be spent at Glen Cove, L. I.

Swimming for girls over sixteen years will be enjoyed at Mrs. Mead's residence tomorrow afternoon. A picnic supper will follow.

—Press want ads. pay.

WESTFIELD FANS CAN LAUGH AT DUNELLEN

At Least They Believe That Dunellen Defeat Gives Them Right.

The fans of Westfield are still laughing ove rthat victory registered by the High School boys at the expense of the Dunellen team. It is reported that George Ortleib was the only experienced basebadd player on the team. Both Marenghi and Gilmartin were stars of last year's High School squad.

It is most likely that when Tommy Apgar reads this announcement he will offer the Westfield leader another chance to prove the ability of his team. And besides it would not surprise us if a regular battle was staged. A little of the old rivalry that used to exist between the baseball contingents of Westfield and this city might be resurrected. At the present time, according to the Westfield line of reasoning, the Dunellen team is disgraced. There is only one way to redeem the defeat. And that way is one that lies open to Manager Thomas Apgar, of Clinton avenue, Plainfield.

ST. JOSEPH MANAGER LOOKS FOR GAMES

Would Like to Hear From the City League Leaders.

The Dunellen A. C., so the report runs, is to adorn Hyde Field tomorrow afternoon. This team is considered the second best aggregation in Dunellen and comes to North Plainfield with a "rep," against which the St. Joseph's will have to battle.

Eddie Conshay will be on the mound for the Saints, while Andy McDonough will do the catching. Andy is rapidly rounding into once of the best catchers in this vicinity. Clean playing features his efforts at all times. The visitors will probably have Waldron or Schneiderwind on the hillock. The rest of the lineups will be the same as used ón less auspicious occasions.

The St. Joseph manager is anxious to hear from the managers of City League teams. The Tabs' leader is being sought by Manager McDonough, who wants to talk business.

Osman Pasha's Daring.

One of the most gallant generals that ever surrendered to the enemy was Osman Pasha, the immortal defender of Plevna. Surrounded by an immeasurably superior army of Russia, Osman kept his flag flying for 142 days, inflicting a loss of 40,000 men on the enemy and losing 30,000 of his own garrison. It was only when both provisions and ammunition failed that he decided on that desperate attempt to cut his way through the investing army. The attempt, one of the most daring and resolute in history, failed, and Osman was at last compelled to admit defeat. So impressed, however, were the enemy with his valor that as he was carried wounded through their tanks they greeted him as a conqueror with cheers and presented arms.

Two Days In One.

Chatham island, lying off the coast of New Zealand, in the south Pacific ocean, is peculiarly situated, as it is one of the few habitable points of the globe where the day of the week changes. It is just on the line of the demarcation between dates. There at 12 noon on Sunday Sunday ceases and instantly Monday meridian begins. Sunday comes into a man's house on the east side and becomes Monday by the time it passes out of the western door. A man sits down to his noonday dinner on Sunday, and it is Monday noon before he finishes it.—London Globe.

Painting Overhead.

When it is necessary to paint a window or any object overhead the paint or liquid usually runs off the handle of the brush and then over the worker's hands. If you will take two pieces of tin soldered at the ends, says C. H. Thomas in the Popular Science Monthly and tack them on either side of the brush below the bristles, you will have a little cup which catches this overflow paint. Each time the brush is dipped into the paint can the shield is automatically emptied.

Sure.

Mrs. Smiley—Here we've been married ten years, and my husband still says I'm an angel. Her Friend—But does he really mean it, my dear? Mrs. S.—Perhaps not. But don't you think I'm lucky to have a husband who pretends to mean it?—Pittsburgh Chronicle-Telegraph.

Architecture.

A distinguished philosopher spoke of architecture as frozen music, and his assertion caused many to shake their heads. We believe this really beautiful idea could not be better reintroduced than by calling architecture silent music.—Goethe.

His Choice.

"A bad beginning means a good ending."

"That may be, but if I can have my choice I'll take the fine start every time."—Detroit Free Press.

—Until you have canvassed the eaders of this newspaper on the matter, do not decide whether or not this may be a "poor time to sell" that property.

Early Fall Arrivals

AT

THE FASHION SHOP

176 EAST FRONT ST.

Full Line of Morning Waists; extra sizes a specialty.

Seasonable Blouses Specially Priced For Saturday

Authentic reproductions and clever adaptations of authoritative Paris styles, minus the big prices the orginal creations command, but having all of the chic appearance and added advantage of being sold with a guarantee that will insure satisfaction to the greatest degree.

New models arriving every day. Watch our window.

Braided Blouses of Georgette Crepe with deep hemstitched collar and turned back cuffs. May be had in white, flesh, tan and blue; value $9.00; special **5.98**

Crepe de Chine Blouses of superior quality crepe; have novel stitching down front and on collar and cuffs; side pleats; large pearl buttons; regular $5.98; special **4.98**

Georgette Crepe Blouses in flesh and white, with square collar and cuffs trimmed with lace and embroidery; front cluster tucked; pearl buttons; regular $4.98; special. **3.98**

Crepe de Chine Blouses in white and flesh; embroided front; long sailor collar; regular $3.98; special **2.98**

Dainty Blouses of Tub Silk and Crepe de Chine; lace trimmed and tailored effects; also striped silks with convertible collars; special **1.98**

Embroidered French Voile Blouses with large sailor collar lace trimmed; turned back cuffs, neatly hemstitched; special **1.98**

Beautiful assortment of plain and striped Voile Blouses with large square collars and turned back cuffs; spec. **98c**

Japanese Kimonas, hand embroidered in dainty designs and colors; special— **1.98 and 2.98**

BEAUTIFUL SAMPLE BLOUSES—Just received a shipment of 46 blouses. All fall models, in crepe de chine, Georgette, also combinations of Georgette and crepe de chine, embroidered and trimmed with lace; value to $9.00; special for tomorrow ..... **3.98 and 4.98**

176 EAST FRONT ST. *Plainfield, N. J.*

The Most Beautiful Flag In the World--YOUR FLAG

The Star Spangled Banner

The STAR SPANGLED BANNER never shown to better advantage than in the COMBINATION FLAG OUTFIT we now offer for 79c and one coupon printed in the PLAINFIELD DAILY PRESS.

Outfit consists of beautiful AMERICAN FLAG, a jointed pole, together with rope and holder, all ready to put up, and comes packed in a strong box and may be easily carried.

The FLAG has full forty-eight stars, sewed stripes, colors are rich, warm and full and guaranteed fast. Flag has canvas heading and metal grommets.

The pole is highly varnished hardwood with ball and truck and has brass screw joint so that sections cannot slip out. Holder is strong and substantial and with rope makes an outfit anyone would be proud to own.

These are the days when every one should display their flag and the combination outfit we offer is just the size for the home, summer camp or cottage and the best value to be obtained for the money.

79c Combination Flag Outfit Coupon 79c

Distributed By the PLAINFIELD DAILY PRESS

Clip this coupon and present together with our advertised price of 79c at our office, 198 North Avenue, and receive your COMBINATION FLAG OUTFIT, consisting of FLAG, BRASS JOINTED POLE, HOLDER and ROPE, all ready to put up.

If to be sent by mail add 15 cents for postage.

READ THE PLAINFIELD DAILY PRESS

The John Wanamaker Store

Is Easily Get-at-able

The Subway is running and leads directly into the Store.

Railroads into Grand Central Station, and Staten Island ferries, reach the Store via Subway.

Hudson tubes from Jersey; elevated roads, Third and Ninth; busses on Fifth Avenue; all pass in a few blocks of the Store.

Broadway, Fourth avenue and Eighth Street cross town cars passing the Store are running intermittently.

The Store's service is maintained at its usual efficiency.

The Store's stocks are at their maximum for this season of the year.

'Phone orders (4700 Stuyvesant) and letter orders will be filled promptly.

The Store is unusually filled with customers these days.

In an emergency Wanamaker's proves itself the most get-at-able store in New York.

A Surprising Sale of Thread Silk Hosiery

Royal Wilton and Body Brussels Rugs

A little surplus from one of America's oldest mills, in Oriental and all-over designs, suitable for any room in the house.

Royal Wiltons—all worsted—	Grade	Sale Price
27 x 54 inches	$4.50	$3.65
30 x 60 inches	7.25	6.25
4½ x 7½ feet	15.50	12.95
6 x 9 feet	28.50	23.90
8½ x 10½ feet	42.50	36.50
9 x 12 feet	46.50	39.50
Body Brussels—5 frame—		
4½ x 7½ feet	$10.50	$8.75
6 x 9 feet	18.75	15.95
8½ x 10½ feet	29.50	22.50
9 x 12 feet	31.50	25.00

Fourth Gallery, New Building.

China Sale

That one can choose a complete 100-piece set at $8.50 or $10 is one of the surprises of September China Sale. These inexpensive sets were made especially for us by an American factory to which we gave an order for a thousand dinner sets. In shape and decoration equal to our year-long $14 and $15 grades. They are perfectly good dishes to live with happily.

America garden terra cottas are now being disposed of at a third less.

Second Gallery, New Building.

Housefurnishing Sale

There are certain large groups of white and gray enamelware of family electric table articles, such as coffee percolators, chafing dishes and grills, of rustless bathroom furnishings, of woodenware without knots, all offered at once-in-six months' low prices.

Besides, at considerable half-yearly savings are the celebrated White Mountain refrigerators, a large collection of stout, durable trunks and standard sewing machines.

This Sale specializes in the lifetime Kreamer tinware and japanned ware at 25 per cent. less than regular prices.

Seventh Gallery, New Building.

Chinese Furniture One-third Less

Chairs, rockers, settees, tables; of grass; cleverly designed, well made. Should have been here last March. Just arrived, and must go out quickly. So—

One-third less.

Fifth Gallery, New Building.

Used Pianos and Player-Pianos—*Sale*

Instruments taken in exchange and put in good order in our own factory. Player-pianos slightly used—virtually new—marked for $55 to $155 below regular standard prices.

A rare opportunity.

Terms to suit.

First Gallery, New Building.

Linen Sale

Just out of customs, some fine Belfast towels of soft laundered huck with damask borders, hemstitched ends. They are extra large as well as of extra quality at $7.50 dozen.

This annual Autumn Linen Sale offers remarkable values in table linens and towels—qualities impossible to duplicate today in the open market.

Foresheltered buying has many advantages, has it not?

Third Gallery, New Building.

Silk Petticoats $1.50 to $3.85

Discontinuing certain styles and hurrying out the small quantities we have on hand, bring down prices like this: $1.50 for former $2 petticoats of messaline; $2 for former $3 messaline petticoats; $3 for former $3.85 petticoats of taffeta or messaline; $3.85 for former $5 and $5.75 petticoats of taffeta. Various colors at each price.

Main Aisle, Old Building.

At the Start of the Season— Women's and Men's

From an American maker who competes with the French—one of the few—in fancy, embroidered, lace and clocked stockings. A large purchase for our two stores just after his stock-taking.

$2.15 for Our $3 to $5 Grades—Women's

(All in Perfect Condition)

There can be no doubt about the grades because we found in our own regular stocks of $3 and $5 stockings the exact quality and pattern from the same mill. Of course, we rdeuce their price and add them to the sale at $2.15.

Sport stockings; ribbed boots and plain top.
Drop-stitch striped boots, with plain top.
Black and colored grounds, all-over stripes.
Drop-stitch striped top; plain striped and clocked boots.

$1.75 for Our $3 to $6 Grades—Women's

("Mill-runs"—Imperfections in Weaving)

"Mill-runs" from this mill are often sold in stores (not here) as perfect. The imperfections are only in the weaving and scarcely noticeable. There are no holes. The writer looked through many before finding the imperfection, but they are "mill-runs" and sold as such here.

Of these stockings we also found in our stocks the exact grade and pattern at $3 to $6, but we do not reduce them because they are perfect.

Plain black or white, gauze weight.
Plain all-over shot effects; various colors.
Sports stockings—plain black top with black and white checked boot; plain or ribbed, white or colored grounds, vertical striped.
Ribbed black and white; or all white. Also numerous fancy styles; plain or ribbed, clocked or striped.

$1.25 for Extra-Size Stockings—Women's

"Mill-runs" of Our $1.50 to $2 Grades

Mostly plain black; a few in white and assorted colors; staple, and rarely found in a sale, especially in extra sizes.

Two months later these stockings would go "like hot cakes" for Christmas gifts. Is it too early to buy them now and lay them aside? Buy double the quantity; half for yourself; half for gifts.

In the New Hosiery Store, Main floor, Old Building, 10th Street side.

New in Fashions

Women's Dresses, 9 models, $19.50
Women's Suits, 1 model, $18.75
Women's Coats, 1 model, $25

SUIT, as pictured, of poplin, in black or navy blue; lined with satin and interlined from waist up with light wool; high collar of nutria and dyed coney which may be buttoned up *a la militaire* or opened in front showing broad revers.

Plain tailored suits, of exceptional charm and utility, at $18.75.

Exquisite Dresses, $19.50

Nine models in serge, satin, and combinations of serge with satin or taffeta.

They embody the newest Autumn touches—embroidery with fringe, knotted fringe, fur fabric, wide braided girdle, tasseled ends on the narrow belt of a Redingote gown; tucked waistcoat effect; skirts ruffled and draped; collars in fascinating variety—double sailor collars of crepe Georgette, Ottoman collars, collars of white satin fringed.

Colors are gray, blue, navy, black, light chocolate, wood brown.

COAT; of wool velours in brown and green; broadcloth, black only; full lined; full belted; new sleeve set-in deep from neck; natural raccoon and dyed opossum on cloth collar; $25.

Saturday—Second floor, Old Building.

Young Women

Finely Tailored Suits, $30, $32.50, $35
Youthful Frocks, $20, $22.50 and $25
Smart Coats, $17.50, $19.50 and $23.50

Suits Like Made-to-Order Models

Beautifully and expertly tailored with peau de cygne linings; cut on the new semi-fitting lines.

Broadcloth suits with panel pleats under arms, $30.

Double belted suits, $30.

Broadcloth suits with touch of fur, $32.50.

Cape collar suits with fur banding, $35.

Wool velours suits, $35.

Other suits in whipcord, gabardine, wool velours, and novelty cloths, $25 to $125.

New shades of gray, burgundy, green, and Java brown, as well as navy and black.

Coats—Very Smart

The officer's coat—with its enormous pockets and narrow belt, $19.75.

Motor coats—full from the shoulders, $19.75.

Triple belted coats, $17.50.

Very full sweep sibeline coats with fur plush bands, $17.50.

Other coats of velours, bolivia cloth, mixtures, wool plush—exquisitely lined, up to $125.

Second floor, Old Building.

Subway at Astor Place. The John Wanamaker Store Broadway at Ninth, New York.

ADVERTISE IN THE DAILY PRESS

OUR VARIED MONEY

No Two Classes Have Exactly the Same Quality or Value.

A GOLD AND SILVER COMEDY

Tribulations of a More or Less Honest Citizen Who Was Stuck With Silver Trade Dollars and Who Wanted to Exchange Them For a Gold Coin.

When a new treasurer of the United States takes office his predecessor hands over to him assets to the value of billions. But it is a varied lot of securities that come into his possession—bonds, securities of all kinds, gold bars and silver coin, base metals, gold notes, silver notes, gold in the reserve fund, governmental legal tender notes national bank notes, fractional currency and subsidiary coin.

No two classes have the same qualities, no two exactly the same value, intrinsic or otherwise. Yet people are so eager to get anything with the stamp of Uncle Sam that they accept it anywhere at its face value unless it is required for some purpose which calls for the peculiar quality of a certain kind of money.

It is a mark of confidence in Uncle Sam that his beautiful silver certificates are taken at their face value when in reality they bear about the same relation to gold dollars as adulterated food does to pure food—only like the adulterated foods, a certain artificial value must be given to them.

When the food adulterater turns out his product, the government, in just horror, says it is wrong to tamper with food, and the person who does it must go to jail. When Uncle Sam sends out a silver disk stamped with his mark he has made a very good business stroke, for he has placed in circulation as a dollar 50 cents' worth of silver and put 44 cents' worth of bullion into his treasurer's charge and, like the adulterated food dealer, has made a good transaction.

A poor wreck of humanity with a grateful streak in his heart not long since found himself in possession of six trade dollars. His first inclination after the shock was to buy a whole lot of bait and go away off on a fishing trip, but remembrance of his mother came over him, and, like a good fellow, he resolved to send her a five dollar gold piece.

His first surprise came when he found that his trade dollars, which contained more silver than do the silver dollars, were valued only as bullion and his whole $6 was worth only $3.36. He had overlooked the fact that when those dollars were issued, back in 1873, Uncle Sam had omitted to indorse them or to give them any monetary value other than their silver content.

So he did with his $6 what his Uncle Samuel had done—he went through a little transaction in high finance which makes one blush for him. He mixed his dollars up with some "standard" silver dollars and persuaded a small storekeeper to give him bills for them. It happened that these bills were silver certificates.

He tried to induce the treasury department to take them in exchange for the gold piece intended for his mother, but the treasury department politely told him that, while the law provided that the secretary of the treasury should maintain gold and silver on a parity, the section had been construed to mean that silver certificates could not produce gold coin.

Thereupon wild thoughts of the bait and the fishing trip rushed upon him again, but his blood was now up, and he determined somehow to secure that gold piece for the mother, who was becoming momentarily dearer. He succeeded after a time in exchanging his silver certificates for a legal tender note for $5, and, although such notes are protected by a gold reserve equal to only about a third of the issue, the department without hesitation gave him the gold coin.

The narrator of the tale could not remember whether the gold piece ever reached the mother or was spent to celebrate the modern method of the transmutation of metals.—Washington Post.

Testing Ideas.

I say wisdom is gathered on foot, along country roads. Collect your ideas where you can, alley, boulevard, office, lecture hall, theater, dinner table, library, wharf, picture gallery, street car, opera house, curbstone or courtroom, but test them on the road. Confronted with the realities of soil and salt water and the character shaped by these they will look vastly less momentous or vastly more so.—Atlantic Monthly.

A Good Excuse.

"Well, what made you late tonight?" demanded his life partner, glancing at the clock.

"Er—er—why, I took Sloakhurst home from the club, and his wife made me take him back again!" replied he of the ingenious mind.—St. Louis Post Dispatch.

Revenge.

"I've been calling this number for nearly five minutes," said the irate subscriber.

"What number?"

"I'm so irritated I'm almost tempted not to satisfy your feminine curiosity."—Washington Star.

The next best thing to getting rid of our burdens is to make light of them.—Philadelphia Record.

Available "Places to "Live" Have An Unfailing Interest for Most "People!"

The great majority of families are not "tied down," nor "tied up" to one particular place to live. "To move," now and then, is the privilege of renters—and their OPPORTUNITY!

The classified ads are of the most direct and practical USEFULNESS to all renters.

Founded 1826 Greeley 1900

Lord & Taylor

38th Street FIFTH AVENUE New York

Store Hours: 9 A. M. to 6 P. M., Including Saturdays

Ready for Immediate Delivery "AMERICA" BICYCLES

Women's Bicycles

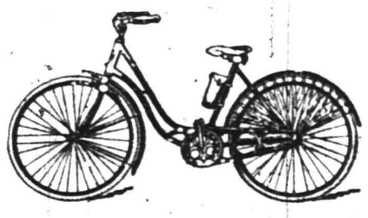

20 inch frame, enameled in black, blue or maroon, with white heads; equipped with new departure coaster brake, Fiske Victor tires, rubber pedals, chain guards and stand; Fauber hanger; rims enameled to match frame; all nickel parts in high finish. Formerly $29.75 **$26.75**

Girls' size, 16 and 18 inch frame. Formerly $27.75 ..... **$24.75**

Men's and Boys' "Americas"

16, 18, 20 and 22 inch frames. Formerly $27.75 ..... **$24.75**

All Bicycles are equipped with tools and bag and are now in stock ready for immediate delivery.

Guaranteed, in every part, for one year.

Fourth Floor

PLAINFIELD THEATRE

TODAY AND TOMORROW

Return of last season's sensational kid act

JUNIOR FOLLIES OF 1916.

A minature musical revue including impressions of all the Broadway stars.

OTHER HIGH CLASS ACTS AND THE BEST IN PICTURES

Mat. Daily 2:15; Eve. 7 to 11. Quality at Popular Prices

TODAY ONLY

Pictures of the **ELKS' CONVENTION** AT NEWARK

See the Plainfielders on Parade

NEXT MONDAY, MATINEE AND NIGHT,

The most talked about show in burlesque, Max Spiegle's

MERRY ROUNDERS

With ABE REYNOLDS and GEORGE HAYES.

30—SPIEGLE BEAUTIES—30
12—MALE VOICES—12
64—PEOPLE—64

Mat. 2:15—25c, 35c, 50c.
Eve. 8:15 25c, 35c, 50c, 75c, $1
Seats Now on Sale.

THURSDAY, FRIDAY, SATURDAY, SEPT. 21, 22, 23, DON'T MISS THE PICTURES OF THE GREAT COURIER-NEWS PHOTOPLAY CONTEST IN ADDITION TO A GREAT SPECIAL BILL

OF THE BEST IN VAUDEVILLE

WHEN A WHALE BLOWS.

It Is Steam, Not Water, the Cetacean Spouts Into the Air.

Since a whale breathes air when it is below the surface the breath must be held, for if water should be taken into the lungs the animal would drown. Thus as soon as a cetacean comes to the surface its breath is expelled and a fresh supply inhaled before it again goes down.

The breath which has been held in the lungs for a considerable time under pressure is highly heated, and as it is forcibly expelled into the colder outer air it condenses, forming a column of steam. A similar effect may be produced by any person on a frosty morning the breath is suddenly blown from the mouth.

That whales spout out of the blowholes water which has been taken in through the mouth is probably more widely believed than any other popular misconception. As a matter of fact, such a performance would be impossible, because a whale's nostrils do not open into the back of the mouth, as do those of a man, and the animal is not able to "breathe through its mouth," as can ordinary land mammals.—Roy Chapman Andrews in New York Independent.

COMING EVENTS.

TODAY.

Reception, T. A. B. Hall.

L. A. of A. O. H. Division No. 1, at K. of P. Hall.

MONDAY.

City Common Council.

THURSDAY

Trinty Y. P. C. E. Social.

Union County W. C. T. U. Meeting at Rahway.

FRIDAY.

Building Trades Council.

Union County Teachers' Institute.

—Going to build? See Saturday's Press.

—Still-useful furniture may be sold for what it is worth to somebody else—if you give the selling task to a classified ad.

PROCTOR'S

FIRST NOT.

PARAMOUNT PICTURES

EVERY FRIDAY AND SATURDAY
Starting Friday, September 29th,
BIG DOUBLE FEATURE PROGRAM

TODAY—William A. Brady Offers

HOUSE PETERS *in*

"THE RAIL RIDER"

SPECIAL TODAY AND TOMORROW
Exclusive Pictures Taken by Our Own Cameraman

ELKS PARADE AT NEWARK

Showing Plainfield and Elizabeth Lodges

Edward Coxen & Lizette Thorne *in*

"THE KEY"

Latest Mutual Weekly

SATURDAY—Double Feature Program
Paramount Presents

PAULINE FREDERICK

in **LYDIA GILMORE**

METRO OFFERS **Harold Lockwood & May Allison**

in **"THE MASKED RIDER"**

MONDAY
V. L. S. E. Day
ANITA STEWART
in
"THE DARING OF DIANA"

JAMES MORRISON
in
"THE REDEMPTION OF DAVE DARUY"

The Third Episode of
BEATRICE FAIRFAX

TUESDAY
Triangle Day
WILFRED LUCAS & BESSIE LOVE in
"HELL-TO-PAY AUSTIN"
Direct from the Rialto Theatre New York.

The First Episode of
THE GRIP OF EVIL

The Last Chapter of
"THE SECRET OF THE SUBMARINE"

KEYSTONE COMEDY

3 DAYS—STARTING WEDNESDAY, SEPT. 20,
Thomas Dixon's Gigantic Spectacle

"THE FALL OF A NATION"

Music by Victor Herbert.
Direct from the Liberty Theatre, New York
PRICES—Matinee 15c and 25c. Evening—25c.
Famous Sequel to "The Birth of a Nation"

GRAND OPENING

J. HIMMELFARB

Ladies' Tailor and Furrier

WILL OPEN HIS NEW STORE AT

306 West Front St.

TOMORROW, SEPTEMBER 16

With One of the finest lines of LADIES' CLOAKS, SUITS and DRESSES ever shown in this city.

Ladies Tailoring Department.
Phone 903.

Annual September Sale of Pianos and Player Pianos

Besides being the great annual Piano Clearance event, the 1916 September Piano Sale is a most important merchandising announcement from the Chickering Warerooms under the direction of the makers of the Chickering Piano. Space must be made for a great display of forthcoming Chickering styles, and not only used pianos and player pianos, but also many practically new pianos and player pianos of famous makes have been marked at

Unprecedented Price Reductions

and will be sold on payment terms of utmost convenience.

Now is the right time for parents to create a new interest in the home, and this sale provides incentive irresistible to make yours a home of full musical enjoyment.

The sale is comprised of 127 fine pianos and players, some of which have been taken in exchange for new instruments and are marked at minimum prices. All of these have been thoroughly overhauled and are in splendid condition.

Other pianos are in discontinued styles or are pianos which have been slightly used in demonstrating, etc. These are, of course, practically new and therefore the very height of fine value.

Upright Pianos, $65 Up
Grand Pianos, $200 Up
Player Pianos, $250 Up

Guarantee

Every piano, new or used, sold by us carries the Chickering Wareroom's absolute guarantee of satisfaction.

Easy Terms of Payment

will be arranged to suit the purchaser's wishes. In many instances terms as low as

$5 a Month

may be arranged during this sale.

Used Upright Pianos

Vose	$65
Dehnhoff	$65
Walters	$65
Dunham	$65
Fischer	$75
Replow	$75
Simpson	$95
Hardman	$95
Weber	$100
Gabler	$115
United Makers	$115
Weser	$125
Wheelock	$125
Wegman	$125
Hallett & Davis	$125
Byrne	$135
Wing	$135
Coleman	$135
Kingsbury	$145
Schoninger	$145
Mehlin	$145
Waters	$165
Kohler & Campbell	$165
Everett	$165
Kohler & Campbell	$165
Franklin	$185
Newton	$195
Kimball	$195
Kurtzmann	$210
Haines	$210
Poole	$245
Sohmer	$265
Knabe	$295
Chickering	$295
Kranich & Bach	$315
Kranich & Bach	$325

Used Grand Pianos

Chickering	$200
Chickering	$295
Chickering	$355
Chickering	$375
Chickering	$495

Used Player Pianos

Aeolian Orchestrelle	$250
Norris & Hyde	$250
Bush & Gerts	$275
Symphotone	$275
Ellington	$275
Milton	$295
Vandervoort	$295
Newton	$295
Newton	$310
Capen	$310
Pease	$315
Stratford	$325
Stratford	$330
Newton	$335
Pianista	$345
Symphotone	$345
Chickering	$355
Autopiano	$395
Hazelton	$395
Knabe	$495

Practically New Chickering pianos and Player Pianos

In recently discontinued case styles, or which have been used only in demonstrating and for recitals.

$500 Chickering Upright	$395
$500 Chickering Upright	$415
$530 Chickering Upright	$425
$550 Chickering Upright	$495

Grand Pianos

$700 Chickering Grand	$525
$750 Chickering Grand	$595
$700 Chickering Grand (2)	$625
$750 Chickering Grand (2)	$650
$850 Chickering Grand	$750
$950 Chickering Grand	$850

Player Pianos

$845 Chickering Player	$495
$825 Chickering Player (2)	$625
$850 Chickering Player (4)	$650
$925 Chickering Player (3)	$685
$825 Chickering Player	$750
$950 Chickering Player	$855
$1250 Chickering Grand Player	$1000

Practically New Upright Pianos

Perfect in every respect—mostly discontinued styles.

$195 Wendell Upright	$165
$195 Wendell Upright (2)	$175
$225 Wendell Upright	$195
$315 Fischer Upright	$285
$350 Fischer Upright	$300
$375 Fischer Upright	$325
$360 Vose Upright	$325
$395 Vose Upright	$355

Practically New Player Pianos

$430 Wendell Player (2)	$385
$500 Fischer Player	$465
$685 Vose Player	$545
$595 Fischer Player	$550
$610 Fischer Player	$565
$650 Fischer Player	$595
$725 Fischer Player	$655
$800 Welte-Mignon Cabinet	$450
$800 Welte-Mignon Cabinet	$495
$1250 Welte-Mignon Upright	$1050
$1850 Welte-Mignon Upright	$1250

Practically New Grand Pianos

$465 Brambach Grand	$395
$595 Fischer Grand (2)	$550
$655 Fischer Grand	$550

CHICKERING WAREROOMS

SEVENTH FLOOR

Lord & Taylor Store

Fifth Avenue NEW YORK 38th Street

Business Hours, 9 A. M. to 6 P. M

B. Altman & Co.

The New Selections of Women's Separate Skirts

for the Autumn season, now being shown, comprise a number of original models of unusual distinctiveness, featuring the smart soft satins, striped velours, wool velours, broadcloths and poplins.

A complete range of sizes, including some of to 36 inches waist measure.

WOMEN'S SPORTS SKIRTS

Mostly made of striped serge in the popular effects, but some of pongee silk, are being offered, to close out, at the extraordinarily low price of

$3.90 each

(Ready-to-wear Department, Third Floor)

Fifth Avenue - Madison Avenue
34th and 35th Streets New York

WIN WITH COLGATE!

"The strong and growing belief that the Republicans should nominate their strongest candidate for Governor can be interpreted to mean only one thing, and that is that the successful candidate on Primary Day will be Austen Colgate."

"People are talking that way wherever I go."

"There is a general demand among Republican voters for the man who, as candidate for Governor, will command the same relation with the Republicans of the State that Hughes commands with the Republicans of the Nation."

"They want a Candidate of the highest standing, who will not only poll the full party vote but also get the largest support from the independents."

---HON. CHARLES C. PILGRIM,
Speaker New Jersey House of Assembly.

Paid for by Milton E. Crawley, Committee, Newark, N. J.

Try A Press Want Ad.

HE LOST HIS FRECKLES.

James Whitcomb Riley's Tale of How the Trick Was Turned.

As a youth James Whitcomb Riley was burdened with freckles. Always sensitive regarding anything reflecting upon him personally, he grieved over what he considered an insurmountable misfortune. He told of his effort at emancipation:

"One day I saw in a drug store window what was said to be a sure cure for moth, tan, freckles, etc. I pondered possession of a bottle, but—50 cents! Of course I could never buy it. Why, I didn't get 50 pennies in a whole year."

But he managed to finance himself by manipulation of the market money when doing errands for his parents and he bought a bottle of the magic stuff. He ran with it to the haymow and rubbed it all over his face, then raced off to school to make up the time he had lost.

"When I stepped inside the door all the school started to laugh at me," he says. "The teacher asked me what I meant by coming to school in such a condition. Bewildered and ignorant of what it all meant, I followed her out the door. She showed me my face in a mirror, and it was like a yellow Easter egg. The directions had said to rub it off immediately with salt water and white of an egg, all of which I had missed. To get the stain off, my face had to be rubbed until the skin left it. But when it was all over the freckles were actually gone and never came back."

MILITARY MARCHING.

The Pace Varies With the Quality and Size of the Command.

The "Army Drill Book" tells that trained and hardened infantry can cover from twenty to twenty-five miles a day when in small bodies. As the size of the command increases the distance covered becomes less, as the rate is lowered and time is needed to get all the units into and out of camp.

With a regiment or less of average troops—regulars—marching over average roads the rate should be from two and three-quarters to three miles an hour. Large bodies will travel from two to two and a half miles an hour, while a division cannot be expected to accomplish more than twelve and one-half miles a day.

Of course all these figures will vary with different conditions of roads and weather. Untrained troops could not approach them until hardened. Though they might do better for a day or two, they could not keep up the steady pace of the seasoned regulars for a long distance.

Marching with full equipment is hard physical work and, like every other form of labor, requires a proper period of training. The seasoned force will keep up a steady pace with ten minute halts every hour, a fifteen minute stop being made at the end of the first half or three-quarters of an hour. Green troops are apt to straggle badly.—Outing.

An Anecdote of Handel.

On one occasion Handel was caught in a shower of rain and was obliged to seek shelter in a blacksmith's forge. Either Handel was in a silent mood or else the blacksmith showed no conversational symptoms, for in a little while the latter began hammering away at his anvil, accompanying his work with a song. Handel was listening all the time to the strokes of the hammering on the anvil, which, by producing two harmonic sounds, according in time and tune with the tune the man sang, formed a bass accompaniment. Handel, on reaching home, remembered the air and the hammer accompaniment. He wrote down both, and so we owe to a shower of rain the composition known as "The Harmonious Blacksmith."

Withering.

Enoch Eastman, an old time Iowa lawyer, on one occasion appeared before a young judge and to enforce a point he desired to make brought with him and attempted to read Blackstone to the court, whereupon the young judge, after moving uneasily about in his seat for awhile, said, "Mr. Eastman, I've read Blackstone."

"Oh, hev ye!" responded Enoch, looking at the judge over the top of his spectacles with an air of surprise.—Case and Comment.

Consoling.

"What did you say your age was?" he remarked, between dances.

"Well, I didn't say," smartly returned the girl, "but I've just reached twenty-one."

"Is that so?" he returned consolingly. "What detained you?"—Exchange.

Black Opals.

The gem most sought after is the Australian black opal, which is found nowhere else in the world. It appears in limited quantities in the matrix of ironstone and sandstone in the Lightning Ridge district of New South Wales.

Dainty.

Blobbs—What a dainty little handkerchief she carries. It looks like a cobweb. Slobs—Yes, a thing like that isn't to be sneezed at.—Philadelphia Record.

Facial Adornment.

First Maid—Does your mistress wear much jewelry? Second Maid—No; she has only rings under her eyes.—Boston Transcript.

Lame, but Good.

Cumso—Why didn't you come last week as you promised? Fangle—I sprained my ankle. Cumso—A lame excuse.

A Want Ad Is Often the First Link in a Chain of Consequences

It initiates something of far-reaching importance to you. You meet someone with whom you will do business for years—or you buy or sell property that changes the currents of your daily affairs. Many a want ad is of but transient importance of course. But others influence your life for years and years.

TROPHIES OF WAR

Captured Flags Carefully Preserved by Uncle Sam.

ON VIEW IN NAVAL ACADEMY

Restored by Special Process After Having Been In Tatters For Years, They Are a Living Proof of the Heroism of Our Soldiers and Sailors.

In the auditorium of the academic building at the United States Naval academy at Annapolis are 15,000 square yards of flags, most of them trophy flags.

The capture of these tattered banners helped to make the stars and stripes respected by the nations of the earth and reflect undying glory on the men of the United States navy. They are living proofs of the heroism and courage of the soldiers and sailors who fought to maintain the flag when the nation was struggling for independence and later when it was fighting to establish firmly the foundations of the greatest republic of the world.

From 1847 to 1901 this collection of flags, which should be one of America's most highly prized treasures, was kept at the Naval academy and exhibited in the old naval institute hall.

In 1901, when it was decided to tear down this building, the flags were packed in iron boxes and stored away. Being in a dilapidated condition when they were taken down to be packed, grave fears were entertained that they would be further damaged by moths.

During the ten years they remained in storage repeated efforts were made to have the government take some steps to put them in a permanent state of preservation, but without success. In 1912 congress appropriated $30,000 for the work of preservation.

About three months later Mrs. Amelia Fowler, an expert on flag preservation, obtained the services of forty needlewomen, who began the arduous task of sewing over by hand every inch of the 15,000 square yards in the flags, as the natural decay of age as well as the almost hopeless ravages of moths made any ordinary method of preservation seem impossible.

A special process was originated by Mrs. Fowler, which is described as "spreading the tattered remnants of each flag upon a backing of heavy Irish linen of neutral color."

The delicate work was guided by the original measurement of the flag, by a knowledge of its design and by placing in vertical and horizontal line the warp and woof threads in the fragments of bunting.

What remained of the original flag was then sewed firmly to the linen backing by needlewomen under Mrs. Fowler's instruction and guidance.

Less than a year after the labor of repairing was begun, on May 16, 1913, the flags were completed and put on exhibition at the Naval academy.

In the ceiling of the academic building is one of the most interesting of the trophy flags. It is a British royal standard taken from the parliament house at York, now Toronto, then the capital of upper Canada, when the place was taken by the squadron under Commodore Isaac Chauncey and a land force under General Zebulon Montgomery Pike, April 27, 1813.

The squadron, with about 1,700 soldiers aboard, effected a landing at York under cover of a fire of grape from the ships, cleared a way through the Indians and sharpshooters that the English had formed to oppose them and stormed the batteries. The capture of York resulted in the acquisition of the royal standard, the only British royal standard captured and held by any nation.

The flags captured by Admiral Dewey at Manila bay are in this auditorium, and some of them are exquisite. The one flown at the main of the Spanish cruiser Don Antonio de Ulloa is a reminder of the plucky captain of that cruiser, Enrique Robion, who refused to surrender at the battle of Manila bay on May 1, 1898, so the Ulloa sank with its guns blazing defiance and all flags flying.—Boston Globe.

Imitation Damask.

Imitation damask is made today by means of printing upon the surface, with a sort of transparent mucilage, the designs. These designs appear to be woven into the cloth. By immersing a sample in boiling hot water and allowing it to boil for several minutes the design will disappear.—Washington Post.

Lost and Found.

"Why are ye lukin' sae pleased wi' yersel'?" asked McQuinton.

"Weel, mon," replied Farquharson, "I dropped a saxpence i' the market place, an' I couldna find it."

"That's naught to be lukin' sae gay aboot," said McQuinton.

"Aye, but ye dinna ken," explained Farquharson. "I found a shilling!"

Calling the Bluff.

"I can stay minutes under water."

"I knew a fellow who stayed ten minutes."

"You're joking with me. How could he keep his breath?"

"He didn't. That's why he stayed so long."—Baltimore American.

Movable Locks.

Husband—And I thought that your crowning glory was your hair. Wife—And did you think that queens wore their crowns nights?—Town Topics.

We fight to great disadvantage when we fight with those who have nothing to lose.—Guicciardini.

GATHERED INDIAN RELICS.

Dr. J. H. Buchanan, of the borough and Wilbur Randolph, of this city, have returned from a two weeks' sojourn in New York. While away they visited the Thousand Islands and other resorts, the trip affording Mr. Buchanan an opportunity to gather many interesting relics of Indian lore, of which he is a collector.

—Going to build? See Saturday's Press.

EDUCATIONAL.

The Hartridge School

202 WEST SEVENTH STREET, Corner of Arlington Avenue,
Will be reopened October 3d.

A private school carefully graded throughout. Special arrangements for children not prepared for regular grades. Number in each class limited. Large Recitation Hall devoted wholly to classes. Modern equipment. Eighteen instructors. Special teachers of French, German, Art, Music, Calisthenics and Dancing.

MONTESSORI and OUTDOOR CLASS for children under six years.
ELEMENTARY DEPARTMENT seven grades.
Boys received in lower grades.
ACADEMIC DEPARTMENT five grades.

General and College Preparatory Courses. Certificate admits to Smith, Vassar and Wellesley.

GYMNASIUM

Regular morning classes in Calisthenics and Aesthetic Dancing. Special afternoon classes in Gymnastics, Basket-ball, Fencing and Hockey.

Emelyn B. Hartridge, A. B., Principal.
Telephone 25.

The Wardlaw School

Succeeding
MR. LEAL'S SCHOOL
Will Open on October 2

And will continue the successful work of its predecessor in teaching

BOYS

Of the earliest school age until they are ready for college.

A carefully selected staff will have charge of the work and will give thorough instruction in Academic subjects, Music, Manual Training and Physical Education.

The new location at No. 1035 Park avenue is ideal in its proximity to the open country and accessibility from all parts of the city. The Arlington Avenue car line passes the rear of the property.

The building has been remodeled and redecorated to meet the most stringent demands of modern hygienic conditions.

Two large gymnasia have been built, both for indoor and outdoor physical training. Two tennis courts and an athletic field are on the property and full provision has been made to care for boys for the whole day.

For additional information address
C. D. WARDLAW, Principal. Telephone 2156-W.
8-28-3m

PLAINFIELD SEMINARY

123 West Seventh Street.
DAY SCHOOL FOR GIRLS.
Forty-Ninth Year Will Begin
THURSDAY, OCTOBER 5, 1916.

Primary and Intermediate Departments, seven years. General Academic and College Preparatory Courses, five years.

The work of the school is carefully graded, but the need of the individual pupil is the first consideration.

Physical Training is an important part of the school life. It includes daily gymnasium work in the open air, out-of-door study-hours, tennis, basketball and skating.

French and German are taught by native instructors. Vocal music is a part of the regular curriculum. Department of Instrumental Music offers excellent advantages.

For further particulars address
ISABEL S. ARNOLD, Principal.
TELEPHONE 1388.

HERR'S SCHOOL
FOR BUSINESS TRAINING
FALL TERM OPENS SEPTEMBER 1

Day and Evening Classes

Call, phone (344) or write for full information.

PLAINFIELD BUSINESS COLLEGE
171 East Front Street

Twenty-first Season.

MR. FREDERICK F. DAWES
Assistant teacher with Mr. T. George Dodworth, 12 East 49th St., New York,

Classes for Dancing & Polite Training At Seminary Hall, Plainfield, N. J.

Commencing Tuesday, Oct. 17, 1916.
Address as above. 9 13 2mos

F. H. FIRSTBROOK
116 W. FRONT ST.

Best Elgin Butter, per lb.	39c
Jersey Eggs, per dozen	37c
Fancy Jersey Potatoes, per basket	75c
Hershey Cocoa, 1-4 lb., 8c; 1-2 lb., 15c; 1 lb.	30c
New Pack Tuna Fish, 1-2 lb. can, 15c; 1 lb. can	25c
New Pack Cut Asparagus, large cans, per can	20c
Fancy Salmon Steaks, oval cans, per can	20c
Fancy Red Alaska Salmon, per can	18c
Fancy Oregon Salmon, flat cans, large can	18c
Blue Tip Matches, 6 boxes	25c
Vulcan Safety Matches, 12 boxes	10c
Fancy Maryland Tomatoes, per can	12c
All Soap, 10 bars	45c
Swift's Butterine, 1-lb. prints	25c
Special Butterine, tub, per lb.	28c
Campbell's Soup, all kinds, 3 cans	25c
Hotel Astor Rice, 3 packages	25c
Fancy Bulk Rice, 4 lbs.	25c
Old Dutch Cleanser, 3 cans	25c
Reckitt's Blue, 3 10c packages	25c
Sauerkraut, 3 cans	25c
Mason Jars, quarts, 55c; pints, per dozen	50c
Tulip Jar Rubbers, 3 packages	25c
Parowax, 3 packages	25c

WE GIVE S. & H. STAMPS

F. H. FIRSTBROOK
116 W. Front St. Phone 1754

Daddy's Bedtime Story — How Heinel Took a Ride In a Boat.

She Was Very Glad to See Heinel.

[Adapted from Grimm's Fairy Tales.]

JACK and Evelyn ran to meet daddy, who told them the story of a boy, Heinel, who tried to break a little black dwarf's power that took him away from his father. "The dwarf wanted his own way because the father did not want to give his son up. So Heinel stepped into a boat on the shore, and his father pushed him off with his own hand. The dwarf wanted the boy to be set adrift and left to the bad or good luck of wind and weather.

"So Heinel said goodby to his father and let the boat drift off. But before he got very far a big wave struck it, and it dipped low in the water on one side, so that Heinel's father thought the poor boy was surely lost.

"The father went home very sorrowful, and the little black dwarf went on his way, thinking that he had had his revenge on the father for breaking his word.

"But the kind fairy took care of her friend. The boat did not sink. Soon the wind changed, righted it again, and on over the blue waves it safely glided.

"Heinel sat safely in one end till the boat ran ashore on an unknown land. As Heinel jumped ashore he saw before him a beautiful castle. But it was all empty and dreary within because it was enchanted.

"'Here I must find the prize the kind fairy told me about!' cried Heinel.

"So he set about searching the whole castle through till he at last found a white snake lying coiled up on a silk cushion in one of the chambers."

"Was he afraid?" asked Evelyn.

"Now, it happened that the white snake was an enchanted princess who had stayed in the musty old castle for years waiting for some nice young man to come and set her free."

"Goody!" Jack clapped.

"Of course she was very glad to see Heinel, for rarely did any one ever come to the old castle. 'Have you at last come to set me free?' she cried. 'Twelve long years have I waited here for the fairy to bring you to me. Nobody but you can save me. This night twelve men will come. Their faces will be black, and they will be dressed in chain armor. Let them beat and torment you without saying a word, for at midnight they will have to go. The next night twelve more will come and the third night twenty-four. But if you do not speak to them at midnight their power will be gone and I shall be free.'" Then daddy looked at the clock, and the children hopskipped upstairs.

Training a Husband

by Mrs. Eva Leonard

Morris Wants His Wife to Keep Well, Not for Her Own Sake, but for Her Child's.

"It is the heat," said Dr. Ellison. "I suppose she has been running around without her bonnet on and not being used to our fervid temperature, it has affected her head." Morris looked reproachfully at the mother. Little Florence was the apple of his eye and to have anything happen to her through neglect was casus belli. Marian dropped on her knees by the side of the bed and was wringing out cloths from cold water to ease the hot little head.

"As soon as that water is warm, change it for freshly drawn water. Your well water is so cold you will not need ice." The doctor was snapping his medicine case shut. "I think she will get along all right, but call me up this evening and let me know how she is. You have no phone? Oh, well, you can stop over and tell me. We are so near." The doctor strode down the walk and they heard the gate click behind him.

"So you have been letting her run around bareheaded," said Morris, turning to Marian.

"It is hard to make her keep her hat on; she dislikes to wear one." Marian was looking anxiously at the child.

"I wonder that her likes are considered when she is in danger," was the tart answer.

"I should think you would know that I did not realize that there was any danger. Will you please get a fresh pail of water? That pump is very hard on my back." Marian looked worn and troubled. Morris took the pail from the sink and she heard the squeaking of the pump in response to his exertion.

"Now you go and lie down a little while." Morris entered the room with the fresh water. "I will sit with the little thing." Marian looked up with a grateful smile.

"But you have so much to do. You have no time to spare."

"Go on." He made a preemptory gesture. "You may be kept awake tonight. You must have rest to stand it." Marian left the room and sank down on the couch in the living room. She was just dropping off to sleep when she heard a knock at the back door. It was the delivery boy with groceries. Once on her feet and in front of the table full of dirty dishes, she decided not to go back to rest. Instead she began to straighten the disorderly kitchen. The dishes were nearly washed when she looked up and saw Morris standing in the door.

"How is she?" she whispered, for he held up his hand for silence.

"She is sleeping quietly. Why did you not lie down as I told you to?" he asked.

"I did try to sleep a little, but the grocer's boy waked me and the kitchen was in such shape that——"

"Marian, you must take care of yourself. What would become of the child if you got sick?"

"Always the child," thought Marian bitterly. "If I could drop over without incommoding anybody it would be a different thing." She was too tired to be reasonable.

"You go now while the child sleeps and take a little nap. I must be in school in the morning and so I must sleep tonight, but I will take care of her till you wake up." He led her in to the couch and arranged her pillow, drew the shades and softly closed the door in the dining room. He had scarcely reached the bedroom when the baby, who had been put upstairs because of Florence's illness, began to cry and Marian flew to quiet him before he waked the sleeping girl.

"It helps that he took that much interest in my comfort," she thought gratefully as she prepared the baby's bottle. "He is worried and rushed with work or he would do little things for me oftener, I suppose."

(To be continued).

SMART SEPARATE SKIRTS.

Fur Trimmed Skirts a Distinctly New Departure—Gay Plaid Taffetas Shown.

By Mary Glynn.

Time was when the separate skirt was considered a humbug and never considered in the light of being anything but "second best." At present, however, this is not so, for the separate skirt has raised itself to the dignity of being among her "best." It is developed on the smartest and newest fabrics. A distinctively new feature is introduction of furs on these garments, this being arranged on the hem and the waistline, in many novel ways. These separate skirts are shown in cloth, gabardine, serge, mohair or soiree silk. Taffeta, too, is extensively used, and its smartness may be judged from the lines of the skirt illustrated. It was developed in green and navy plaid taffeta. The fullness was closely shirred at the waistline and flared decidedly toward the hem. The crushed girdle is offset by a narrow band of fur. Belgian hare, it is called, and it is set on in a six-inch band around the bottom of the skirt.

Among the exclusive blouse models is a tub waist of white linene, piped daintily with pale green linen and one of the delightful things about this tub blouse, in addition to its cool color scheme and its smart cut, is the comfortable elbow sleeve. Just below the elbow the rather loose sleeve is joined to a straight cuff, piped all around with green, the tabbed ends of the cuff being fastened with link buttons on an inch long cord loop. The fulness of the outer side of the sleeve is not gathered into the cuff in the ordinary way, but projects beyond the cuff in belled effect, green piping following the edge of this bell. The new sleeve is extremely pretty and graceful, and is well worthy of imitating.

—An inefficient office helper may serve to turn the tide against you in many a possible business transaction.

Handsome New Apparel
Displaying the Newest Style Effects

Stunning Fall Suits

Attractive new models, cut on smart long lines, featuring Empire and natural waist lines. Coats have a tendency to flaring effects; large collars of velvet trimmed with fur, patch pockets and deep cuffs are new style features. Many styles particularly adapted to misses' figures. Black, navy and all the popular new Fall shades, in all sizes for ladies and misses **$19.75**

Fall and Winter Coats

Swagger coats, with the new cape collars of silk trimmed seal or beaver plush. The new deep cuffs, smart patch or side pockets and large buttons; lined throughout and half lined of soft velours, broadcloths, fine tweeds and mixtures, in all the wanted colors. Sizes for misses and women **$18.98**

NEW BOLIVIA COATS--In Colors $35.00

High-Grade Charmeuse Frocks $25.00

Copies of high priced models, in charmeuse or satin; the bodice is effectively embroidered, new shirring at belt, fancy collar and cuffs, new flare tunic, marabou trimmed.....

New Satin Dresses—Charming new models, some plain tailored effects, others in youthful pretty styles; specially priced at **15.00**

Serge Dresses—Variety of stunning models, excellent quality serge, embroidered pockets, white broadcloth collars; priced at **9.98**

Children's Dresses

In pretty pink, blue and brown plaids. A wide variety of new models, in sizes 6 to 14 years; special.. **1.25**

J. A. Fass — THE PARIS STORE

Women's Skirts

Flare and gathered models, with pockets and smart new belts, in black and navy; priced at **3.50**

LIVE WIRE FURNITURE NEWS FOR ECONOMICAL FOLKS

First and Court Sts. Elizabeth, N. J.

MIRON & LIFSON

Homes Completely Furnished On Credit

134 E. Front St. Plainfield, N. J.

Established 1894 ELIZABETH AND PLAINFIELD, MONDAY, SEPT. 11, 1916 Open Evenings Until 9

A Royal Welcome to the New Royal Chairs—Latest Fall Styles Here In Abundance

"PUSH THE BUTTON, BACK RECLINES"

That's the exclusive Royal feature, the device that made Royal chairs the most popular easy chairs in the country. Rest and relax your weary bones in a Royal. The chair here pictured is substantially built and expertly finished throughout; special at **15.75**

Other styles up to 35.00.

House Your China in This Roomy China Closet

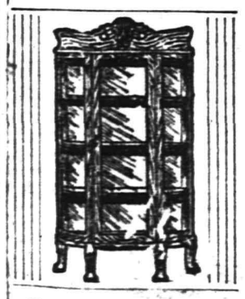

For the small sum of only **14.85**, payable in small weekly or monthly instalments, you can own this handsomely built china closet. It is made of thoroughly seasoned kiln dried oak, finished in golden color and highly polished. It is spaciously designed and will easily accommodate a 100-piece dinner service. Big value at..... **14.85**

More Closets 13.75 to 90.00

BIGGEST STOVE STORE IN THE STATE SOON COMPLETED

Stoves of Every Style and Description at Money Saving Prices

Alterations are still under way in the basement at our headquarters. Wonderful improvements are being made in what will shortly be known as the largest stove department in the State. Every modern facility is being installed that will enable us to handle triple the amount of stoves and heaters as heretofore. Our lines will embrace some of the finest stoves yet produced and our prices, while always lowest, will be further lowered by the immense volume of business we are prepared to handle.

"Safety First" With These Safety Cribs

High drop-side safety cribs; white enamel finish; have close filler rods and non-rustable, sanitary springs. These cribs are very durably constructed; a splendid value; now at..... **8.45**

2 Car Loads of Attractive Period Bedroom and Dining-Room Furniture Just Arrived--Take Your Pick

A Wonderful Array of Autumn's Newest Period Furniture in Complete Suites and Single Pieces Now on Exhibition at the Big Store.

Michigan and Indiana States produce some of the prettiest period suites ever shown. Every complete suite or single piece a sparkling gem of the cabinetmakers' art. Here is your chance to choose from a remarkable collection of advance fall patterns, embracing the most popular period designs, at a little under price owing to our heavy advance purchases. Investigate!

HOOSIERS HAVE ARRIVED!

Plainfield, N. J., Sept. 11. The "Hoosier beauties" have arrived. Everyone safe and sound, ready to perform the kitchen duties they were designed for. The most famous cabinet in the world, praised by over a million women are now ready to serve you at a moment's notice. All the latest models are now on display at our Plainfield Store. Go see them!

WORLD'S FAMOUS KITCHEN CABINET NOW ON DISPLAY

The Most Widely Advertised Cabinet in the World

Hoosier won the gold medal at the Panama-Pacific Exposition, San Francisco. Its supremacy—already long conceded—was announced officially by the judges, who found the Hoosier the most practical cabinet built. You can now secure the wonderful labor-saving device at our Plainfield store. A small payment down brings it to your home—the balance is easy—why waste your energy, why waste your health, your time, your household supplies and your money when you can buy it on such easy terms?

Chil-less Post Steel Beds Reduced

These beds are made of light weight, ever-enduring steel; have heavy continuous posts and upright fillers; white enamel and oxidized finishes; all sizes; at..... **8.95**

Pure Food Keeps Pure In a Good Refrigerator.

Preserve Your Health As Well as The Food You Eat.

"All is not gold that glitters," and certainly all are not refrigerators that are sold as refrigerators. Too many are poorly constructed, improperly insulated and haven't even one of the many good qualities a perfect refrigerator should possess. Here is your chance to buy a real refrigerator—one of the best made—at a considerable saving in price. It's the "Steel King" Side Icer. It is made of heavy galvanized sheet steel, electrically welded together; finished snow white inside and out with six coats of baked on enamel; regular price $47.50; specially priced at..... **31.75**

This is only one of the many styles now on sale. All reduced.

YOUR CREDIT IS GOOD —By Binks.

We Trust the People.

Said Binks: "To have an account at the big store is much like having an account at a bank, with unlimited resources to draw from."

"How's that," asked Dinks.

"Because," said Binks, "you can buy all the home comforts you wish for without missing the money."

Unpacked, ready for inspection, 211 pieces all told, every piece splendidly designed, substantially built and expertly finished throughout; every piece representing the work of a pastmaster craftsman and fully guaranteed by the makers to be the finest suites produced at the price. In this shipment are included Adam period mahogany dining suites, consisting of 10 pieces, priced at only **139.75**. "William and Mary" Jacobean oak dining suites, 10 pieces, priced at **121.50**. Adam period circassian walnut bedroom suites, consisting of 7 pieces, at only **129.50**. "William and Mary" 3-piece mahogany bedroom suites, priced at **97.50**, and other bedroom suites in walnut, mahogany, bird's eye maple, ivory enamel and cream ivory, priced as low as **61.75** upward to **285.00**. Every suite a big value at the price.

THE ROUND TABLE AT 18.75 A BIG MONEY'S WORTH

You Can Buy It On Credit

These massive well built extension tables are made of selected quartered oak, have large size plank tops, supported by massive nonedividing pedestals; highly polished finish; only..... **18.75**

ADVERTISE IN THE PLAINFIELD DAILY PRESS

Coats

FOR THOSE WHO RIDE AND WALK

By Hester Winthrop

The First Fur Coat of the Season Proclaiming Its Newness by Fitted Seams Above the Waistline

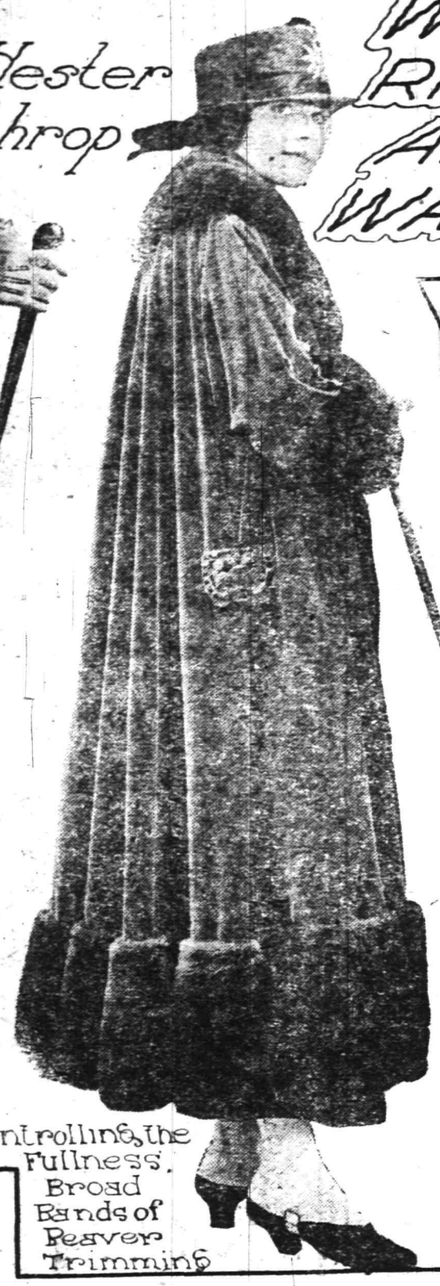

Blue Velvet With Braid Pockets Controlling the Fullness. Broad Bands of Beaver Trimming

Dark Green Velour Coat With Trimmings of Raccoon Fur, from Cheruit

A Redingote Front with Straight, Flare Back - The New Coat Line from Paris

A New Distribution of Fullness, a New Cuff, and a Particularly Smart Hood Collar

Velour Coats Trimmed With Fur Mark the High Note of Style - Weather Coats of Mixed Worsted for Rough and Ready Wear - Novel Cut Gives the Fall Coat Unusual Individuality.

THE separate coat, growing more and more popular as seasons have passed, seems to have reached its epitome of elegance this autumn. No wardrobe may call itself complete without several topcoats of various types; one for motoring, another for knockabout town and country wear, and certainly one for afternoon wear with formal frocks. The walking coat is an item of the fashionable wardrobe now and is a very elegant affair indeed, cut on lines authorized by Paris, built of the richest material and usually trimmed with fur. So fashionable is the separate coat these days, that it is almost ousting the tailored suit from favor, and never have coat models been so individual and interesting; never have the couturiers expended so much thought on them as they do now.

Interesting Collars And Cuffs.

One thing strikes you about all the new coats; the dashing cut of collar and cuff—quite different from anything ever seen before, though many of the models have been adapted from coats of ancient times. Everything that was picturesque seems to have been borrowed and jumbled together with a fine disregard for accuracy in dates and periods; but for all that, the fall coats are most fetching affairs indeed.

A green velour coat from Cheruit is pictured, the trimming being raccoon fur; and the smart little hat is of green velvet with split ostrich trimming in shaded grays. Full as it is—almost baggy in cut—this coat has the inimitable grace that Cheruit gives to all her creations. The front breadths and the back breadth fall straight from shoulder to hem, a break coming at the sides where the full skirt is shirred to an upper portion cut in one with the sleeves. This green velour coat is lined with pale buff satin; for be it noted, plain, rich coat linings are more distinguished now than gay linings of flowered or figured silk. Satin, soft taffeta, satin-striped taffeta, soiree silk, satin brocade and faille matinee are some of the handsome materials used to line coats of high degree. The Cheruit coat is in the favored length—just long enough to reveal an inch or two of skirt between the flaring edge of the coat and the dainty foot, made to look as small and slim as possible in an exquisitely fitted boot of glazed kid.

Of velours also, is the redingote coat in a trifle shorter length. This coat is in the new dark red, garnet or dahlia shade which is just now the favorite coat color in Paris. A very effective and beautiful color it is—provided too many women do not take to wearing it—red coats should be few and far between. The coat pictured is a redingote in front only; at the back the material is gathered from a shallow yoke across the shoulders and lines of buttons down the under-arm seams emphasize the form-fitted effect at the front. The total absence of a belt is another smart feature, for it is evident that the best makers are trying now to get away from the belted idea in coats—difficult as that seems to be when belts have so firmly rooted themselves in favor. The garnet velour coat has a particularly smart collar with the new line—sloping outward from top to bottom so that the collar seems to support the head like a cup. A most difficult collar to cut this, truly, but the one in the picture has been fashioned with consummate skill; it fits as smoothly as a straight, stock collar, yet it is a turnover affair, lapped at the front. Any tyro at dressmaking who tries her hand at cutting such a collar will appreciate the art which produced the one pictured with the dark red coat.

Limousine Coats Supremely Distinguished.

There is a vast difference between the limousine coat, for wear over formal afternoon frocks, and the ordinary motor coat which is primarily built for warmth and may be donned over anything at all. Limousine coats express the highest type of style and elegance and are only less luxurious than evening wraps. The pictured model, a coat from Doeuillet, is of marine blue velvet with trimming of beaver fur and the golden brown tones of the beaver are echoed by pocket motifs of dull gold lace which catch down the full folds of velvet under the arm, giving a very graceful silhouette. The coat is lined with white satin. It is one of the handsomest models of the season.

Another limousine coat that will appeal to the fancy of the pretty matinee maid, is of pink corduroy trimmed with rose fox. The pink is very faint—just off a white and the corduroy coat is lined with white soiree silk which makes the faint pink unmistably a pink, when the coat is thrown open. Front, back and sleeves are all attached to a deep, shaped yoke and the fullness is arranged in pleats at either side of the arm, and underneath, so that at the sides the coat has a tremendous flare, falling in ripples over the skirt. A knotted girdle or sash of the material holds the fullness in at the waistline and the swing below is very dashing and jaunty. Turned back cuffs and wide, turned down convertible collar are edged with rose fox and there is a band of this beautiful fur all around the wide skirt of the coat.

Another pink limousine coat is of rose colored silk plush with collar and cuffs of black velvet. From the turned down velvet collar falls a deep shirred cape of the rose plush and the front sections of the coat extend in points over the gathered back, a strap and two buttons, made of the material, holding the points in place. A distinctly novel cut is this and the coat in question has received much attention.

Pontine Coats Shed The Raindrops.

A talk about autumn coatwear without mention of the new pontine coats would be like Hamlet with the Dane left out. These new coats are the rage just now. The material—pontine—is an entirely new idea which has taken the fashionable world by storm. On one side it has a waxed surface like soft, glossy leather; on the other side one may have silk, or cloth or even velvet. By using pontine on both sides in the same garment pleasing effects of contrast are secured, even when both sides of the material are in one tone. In green and gunmetal gray pontine—the green side having the waxed surface, the gray side being broadcloth—is a very good looking coat for street or motor wear. Collar, cuff, belt and a broad band at the hem show the gunmetal gray cloth very attractively against the glossy dark green of the coat. The buttons are of green and black onalith. This waxed material is entirely waterproof and is warm enough for winter motoring, though pontine is so supple and light in weight that it can be stitched, pleated and even gathered. Coats of this fabric in the russet and mahogany brown shades, with a reverse of bright colored cloth or silk, make very stunning sport garments for autumn wear.

Fur In Demand For Trimming.

Though it is perfectly permissible from a style standpoint, to have a velvet collar on the new autumn coat, a fur-trimmed collar will be much smarter. And by the bye, fur-trimmed collars and cuffs now—not fur used alone to make these details of the coat, if you would be in the very van of the mode. A Bernard coat of gray velour which has just reached this country, has a high, convertible collar of the velour lined with sealskin. Turned up, the collar is mostly velour; turned down, it is a small cape of sealskin. The cuffs are the most unusual yet in this season of bizarre cuffs. They are bell-shaped and very wide at the hands, with bands of sealskin at the edge, and the tops of them are gathered and applied under inch-wide stitched straps of the material, just at the turn of the elbow. This coat has also bands of sealskin at the foot and big sealskin buttons. Much silk stitching is used to garnish the autumn coats of velour, broad cloth and silk, a particularly dainty Jenny coat of dark blue faille is stitched on collar, cuff and front with silver gray silk and trimmings of silver cord echo this note of the stitching. The lining is of gray silk splashed over with blurred Chinese designs in blue.

A little later we shall touch on fur coats and wraps but you will enjoy seeing on today's page one of the first fur coats of the season, an exclusive model in the new fitted effect above the waist, with ripple skirt below; the lines achieved by skillful cut without recourse to a belt to confine the fullness. This coat is made of a very handsome fur fabric imitating moire pony and is trimmed with gray raccoon which is to be much used this year.

A good example of the modish knockabout coat for general wear is shown in the model of caster brown soft wool fabric—an imported English coat this, soft warm and very light in weight because of its beautifully woven wool fabric. The lines are comfortable and loose and the fullness is gracefully disposed at the back. A new cuff, buttoned and in bell shape trims the sleeve, and collar and deep hood are faced with plaid taffeta in shades of tan, green and cream.

The Flattery of Tulle in Ruff and Muff

THE most formal of dress accessories is a tulle neck ruff. Such a belonging should never be donned with an unconventional costume, or with a frock or suit obviously intended for morning wear and making no pretensions to formal elegance.

If this be true of the tulle neck ruff, how much more is it true of the tulle muff! No woman would dream of carrying one of these airy trifles, the very essence of festivity and elegance, with a tailored serge shopping suit; yet one sees the tulle ruff disporting itself with all manner of street costumes; with sport clothes, with cotton frocks for the morning and even—absurd though it may seem—with the raincoat. The truth is, it is hard to resist the temptation of a tulle ruff, once its flattering qualities have been discovered. One looks so exceedingly well in it; one's complexion seems so much fairer and softer, and the fluffy pleatings of it hide all the unpleasant little lines behind the ears and under the chin.

A black tulle neck ruff should not be worn unless there is some other note of black in the costume. With a gray and white costume, or a gray

For The Evening An Exquisite Tulle Set, All White, With Panne Velvet Butterflies On Ruff And Muff.

one, the black tulle ruff is very smart; but with a costume in color the taupe or smoke toned tulle ruff is much more harmonious. Sometimes with a dark blue tailleur a black tulle ruff looks well, provided the hat, veil and boots are black also. The black ruff is seldom as becoming to the complexion as the taupe or gray ruff, though it may make up in chic—any hardness of outline it gives to the face.

White tulle below the face is almost always becoming, except when skin, hair and eyes are of the swarthy brunette type. The white tulle ruff is, however, a very perishable affair; one or two wearings will usually despoil it of the dainty freshness such an accessory should have; and these ruffs are prettiest for the evening, with light colored and very dressy costumes. A black and white checked tailleur is well set off by white gloves, white and black hat, white tulle ruff and boots of white washable kid; but the same tailleur will look equally smart with a black hat, white gloves stitched with black, black tulle ruff and buttoned boots of black glazed kid. Another telling touch with such a costume will be a lorgnette ribbon of narrow black ribbon edged with white. There is infinite style-value in these little touches and they should be carefully studied by the woman who desires to be smartly turned out in every detail.

Some of the tulle sets are elaborate affairs for dressy wear and give great distinction to an otherwise simple costume; but it must be remembered should be of the formal type—these accessories are not for the knock-about street tailleur.

Some of these sets are expensive trifles to add to the evening wardrobe. Butterflies, made of shirred white velvet, trim one big, soft tulle muff and the full ruche and through the center of the ruche runs a twisted cord of the white velvet. There are three double pleatings of tulle above and below the cord in the neckpiece, each pleating very full. Five yards of very wide tulle at least, have gone into the ruche, and probably ten yards into the big muff, so one can compute what such belongings would cost—even without the butterflies of panne velvet. The muff-pad of cotton wadding is covered first with thin white silk, then with a draping of white chiffon, and over this is swathed the gathered tulle, full pleatings finishing the ends.

Nothing is worse than a skimpy effect in tulle, so if you plan to build a new ruff, or one of these beautiful muffs at home, be very sure to start with enough material. Tulle is always used double for the pleating, the folded edge making a richer finish than a straight, unfinished edge, cut by the scissors. It requires about a quarter of a yard, doubled in half, for the width of each pleating, and the strip should measure three times the space to be filled in, for a full and handsome pleating. There are tulle neckruffs in the shops, made of unfolded malines, pleated skimpily along a ribbon neckband but they are scarcely worth the price one pays for reduce them to bedraggled limpness. The tulle accessory is an expensive trifle in any case and would be better left alone unless one can afford to pay for a good model.

The gray tulle set shown is suitable for afternoon wear or restaurant wear in the evening and is a particularly stunning arrangement of gray, black and white tones. Bands of white pontine, the new waxed fabric over which fashion is mad just now, trim the gray tulle ruff and muff and on the pontine are black cut jet buttons. A narrow fringe of black fox adds a finishing touch at the edges of the white strips.

Feather neckwear promises to be very fashionable this season and the woman who has put away a lot of little white ostrich tips, should get them out now, have them dyed in some becoming shade and make them into a collarette. The tips are sewed to a foundation of ribbon, stiffened underneath, so that the feathers hang over the collar at the back and sides, a smart bow or rosette covering the fastening of the ribbon at the front. There are large cape collars also, made of small ostrich tips, mounted in rows of fluffiness all the way up the cape which is usually of net or some very light fabric; so that these capes, intended for evening wear, are extremely light though sufficiently warm to protect bare shoulders.

Pretty for theatre wear are long scarfs of tulle in three layers, gathered at the ends and finished with silver tassels. It is always wise to carry a scarf of some sort to the theatre for draughts abound when the curtain is raised and it is not desir-

For The Afternoon A Saucy Tulle Set In Pale Gray, With Bands Of White Pontine, Fringes Of Black Fox Fur, And Cut Jet Buttons.

YELLOW GOGGLES FOR THE MOTORIST

IT is always wise to protect the eyes on a long motor trip, especially if one is not used to riding constantly against the brisk wind. It is not necessary to spend a substantial sum for motor goggles; any sort of glasses, large enough to cover the eyes will answer. For twenty-five cents can be purchased a pair of light-rimmed spectacles mounted with clear yellow-tinted glass; and such goggles, though neither smart nor becoming, will protect the eyes from wind and dust and soften the blinding glare of the sun. Ordinary eyeglasses help a great deal, by breaking the force of the wind, but they do not soften the glare of light. A face veil of fine mesh should be worn over the glasses one's more or less high-priced lenses whisked away by a sudden breeze. For less than a dollar comes a special motor goggle with green or amber colored glass mounted in soft white rubber rims, and the curve of the rim makes these goggles very comfortable, even on an all-day tour.

TEA AS A BASIS FOR LEMONADE

IF there are eight guests on the veranda and you have only two lemons in the kitchen all will be well, provided there is a bottle of cold tea ready in the icebox. Weak, iced tea makes a splendid basis for lemonade and very little lemon juice will impart a delicious flavor. An orange may be squeezed in too, if you have it; and a mint leaf or two float-

FRANKLIN MURPHY
FOR SENATOR

Judge Him by His Record of Service

As Govenor of the State Franklin Murphy Secured the Passage of--

First Enforcible Child Labor Law.

Law Creating State Labor Department.

Tenement House Commission Act.

First Direct Primary Law.

Act Establishing State Hospital for Consumptives.

And many other Statutes which have been of direct benefit to the people of the State.

Mr. Murphy knows the people and is qualified by practical experience to represent them properly in the United States Senate.

Republican Primaries September 26th

Paid for by John L. Anderson, Newark.

THE GREAT

ALLENTOWN FAIR

September 19, 20, 21, 22

The One Big Event of the Year

4 DAYS' TROTTING, RACING and RUNNING

$35,000 in Purses and Premiums

EXTRAORDINARY SPECIAL ATTRACTIONS

FREE PARKAGE FOR AUTOMOBILES

New $20,000 cooling-out shed. New Grandstand. Seats over 10,000. Best vaudeville and circus acts. A sight worth seeing, and one you and the little folks should see.

LARGEST POULTRY AND PIGEON DISPLAY IN THE WORLD

TRANSIT SERVICE UNSURPASSED.

All Roads Lead to Allentown—Accommodations the Best.

No Fair can offer better travel accommodations to its patrons than this Gigantic Exhibition. Special trains and reduced rates on all railroads—the Reading, Lehigh Valley, Jersey Central and Perkiomen R. R. The Lehigh Valley Transit Company will run limited trains direct to the grounds from Sixty-ninth street and Chestnut Hill, Philadelphia.

H. B. SCHALL, Secretary. 9 15 18

Furniture Sale

Take advantage of low prices during our annual sale of Furniture. All summer stocks must be cleared from our floors to make room for fall goods as we carry nothing over from one season to another.

Trunks, Bags and Suits Cases

Strength and durability are the prime requisites in a good Trunk, Suit Case or Bag. We handle only the kind that last longest, stand the most wear, at prices exceptionally low

L. B. VAN CAMP
Front and Somerest Sts.

WHERE THE SHARKS WON'T GET YOU

Camp Rams Horn

Halsey Island Lake Hopatcong

THOMAS M. MUIR, PROPRIETOR.

Board by the day or week—Finest Cuisine—Good bathing, fishing and boating—All summer sports on the 1916 program.

WRITE FOR PARTICULARS.

DANGEROUS

to be without automobile insurance. A policy from this office covers everything.

Auto fire 75c.

REAL ESTATE LOANS RENTS **GEO. M. CLARKE CO.** Hadrock Bldg. Telephone 800 Plainfield.

INSURANCE OF ALL KINDS.

The store's advertisement is the store's daily message to you—and there is not often a day in which there is not something new and interesting in that message.

TRENTON EXPOSITION FRUITS AND FLOWERS

Displays This Season Promise to Overshadow Record of Vegetable Department.

The display of agricultural and horticultural products at the Trenton Fair promises to overshadow the enviable record established by this department during the past few years.

A favorable season combined with liberal prizes offered by the association is expected to bring together one of the greatest collections of fruit, flowers and vegetables ever assembled in New Jersey and its neighboring states.

Improvements are being made in the exhibit buildings that will set off to greater advantage than ever before the wonderful crops now being produced on an eastern farm.

A number of the most successful fruit growers in New Jersey and Pennsylvania are to make a display that will clearly demonstrate the possibilities of commercial fruit growing in the eastern states. Such a display, it is believed, will prove an attractive feature to all interested in progressive agriculture.

The vegetable department will also contain displays of value to all who attend the Fair. The watermelons will equal if not surpass the wonderful exhibit made in former years, it is announced.

Collections of garden vegetables attractively arranged will show the possibilities of the properly managed garden.

The commercial display of vegetables will again demonstrate the high standard maintained by intelligent and scientific market gardeners.

The flower show, which was such an attractive feature at the Fair last year, will again be an important part of the horticultural display.

Orchids, large and attractive display of dahlias, cut flowers and potted plants artistically arranged in the center of the spacious exhibition building make a striking centerpiece for various exhibits of fruit, vegetables and other farm products.

Arthur J. Farley is superintendent of the agricultural and horticultural products.

Trenton Fair will be held from Sept. 25 to 29.

WILL AWARD PRIZES TO CANNING CLUBS

More Premiums Offered For Competition at Trenton Fair, Sept. 25 to 29.

To help advance the campaign to prevent waste and to store up food supplies for the lean winter months Colonel Mahlon R. Margerum, secretary of the Trenton Fair, has this year added an attractive list of prizes for the Boys and Girls' Garden and Canning Clubs of New Jersey. The products will be exhibited at the Trenton Exposition, which will be held from Sept. 25 to 29, and premiums will be awarded for the merit of the displays.

"Eat what you can, and what you can't eat can."

This is the slogan of the 1,200 members of the clubs throughout the state in the preparedness campaign to preserve foods.

The boys and girls' gardening and canning club work in this state is being carried on by the New Jersey State Agricultural college with the co-operation of the United States department of agriculture. The beginning of the campaign was made in May of last year.

In some of the clubs the members have home gardens and raise their own products to can. In other clubs the boys and girls buy the fruits and vegetables. The clubs have regular meetings and are instructed in the latest and best methods of canning by experts from the New Jersey State Agricultural college. All the native vegetables and fruits of New Jersey, such as peas, string beans, lima beans, corn, tomatoes, peaches, cherries, etc., are canned. A favorite expression of the boys and girls is "We eat what we can, and what we can't we can." Their motto is "To make the best better."

Running Races at Fair.

A revival of the old time running races will be one of the features of the Trenton Fair, from Sept. 25 to 29. Prizes to the amount of $2,400 will be awarded.

New Jersey at one time was the home of some famous running tracks where records were made, many of which still stand on the books of the Jockey club. Knowing ones look for the smashing of some of these records on the Trenton track this year. Three running races have been carded for the first four days of the Fair, and good fields are promised for each race.

Unlike most fairs, Trenton puts on its running races in exactly the same manner as the races are conducted over the tracks of the New York Jockey club. The Jockey club rules govern, and the officials are those with the stamp of approval from the big metropolitan tracks. All of this makes for better sport, and in the past the contests have been of the kind that thrill the crowd which always fills the big grand stand and bleachers at Trenton.

PLAN AUTO TOUR.

Former Councilman Edward Rushmore, of the borough, will leave Monday for a week's automobile tour of the Adirondacks, accompanied by the manager of the plantation in Porto Rico, in which Dr. Rushmore is a prominent stockholder. Mr. Rushmore's family has been spending the summer on a farm near Hudson, N. Y.

—Press want ads. pay.

BALKAN EXPRESS EXCLUSIVE TRAIN

Passengers Examined, Then Given Ticket Like Passport.

NO BRIDGES LEFT IN SERVIA

With Whole Country Infected With Typhus No One Is Allowed Near Railway Platforms—Travelers, For Most Part, Are German and Austrian Officers and Officials.

An American who recently made the journey from Berlin to Constantinople on the celebrated Balkan express writes the following letter of the trip to the London Times:

"Twice a week a train of seven cars pulls into Berlin. It is labeled in foot high letters throughout all its length 'Balkanzug.' This is the much lauded Berlin-Constantinople express, which conveys military officers and officials to and from the Turkish capital.

"The obtaining of a permit to travel on the Balkan express is a matter of extreme difficulty. Every passenger, after a thorough examination, is provided with a train ticket like a passport, which, in fact, it really is. It bears the portrait of the traveler and all particulars of use to the police and the military. These particulars are written in German and Turkish. The train is a Turkish train when it is in Ottoman territory, but immediately it leaves it becomes a German train. All the train attendants are Germans.

Passengers All Officials.

"As the train passes through the various countries along the route the populace is immensely interested. The stops are short, none longer than twenty minutes. At Dresden only seven minutes are allowed. Passengers may not leave the station, but are expected to keep to the platform. For the most part the travelers are German and Austrian officers and officials, but a few Turks use the train for journeys as far even as Berlin, where now the tarbush may be seen in the streets.

"Running through Servia the most impressive signs of the German occupation were the encampments of the troops alongside the permanent way. There are huge notices up at all stations warning the inhabitants to keep away from the railway. No one is allowed on the platforms because the whole country is still infected with typhus, and there has to be rigorous supervision for this reason. All along the line may be seen the trenches and the rusty barbed wire entanglements that tell of the fighting months ago. At each little fortified encampment German soldiers have planted vegetable gardens over which may be read the legend 'Kriegsacker' (war garden). There were no signs of their having planted any wheat or grain.

No Bridges Left In Servia.

"Through Servia nearly all the bridges of any size had been destroyed, at least partially. Often whole spans had been blown out. In many cases the Germans had replaced these, moving them bodily to their old positions. In some of the other bridges, where the girders and way were so badly damaged as to defy repairs, temporary bridges on wooden trestles had been built. These structures may serve during the summer season, but they could not stand even a moderate flood. The work therefore still goes on, and in time the old bridges will be reconstructed.

"A whole day is spent in the journey through Bulgaria.

"Along the whole line from Berlin to Constantinople and even down into Syria there are thousands of Belgian railway cars. These are easily recognized, for they still have the Belgian marks on them. To these the imperial cipher and the eagle have been added. Troops are on the move in Bulgaria, as elsewhere, but they seem to be mostly away from the line of the Balkanzug. There is not the briskiness that is evident immediately one enters Turkish territory. At Adrianople there are signs of great activity."

5,000,000 PRISONERS TAKEN ON ALL FRONTS

Germany Holds Greatest Number, 1,750,000, Dr. Mott Says.

More than 5,000,000 prisoners, double the number of men engaged in any previous war that the world has known, now are confined in prison camps of the belligerent nations, according to Dr. John R. Mott, general secretary of the international committee of the Young Men's Christian association, who arrived in New York on the Danish steamship Oscar II. from Copenhagen. Dr. Mott left here in May for Russia and has visited the prison camps of nearly all of the belligerents.

Dr. Mott said that of the prisoners Germany has the greatest number, approximately 1,750,000. Russia, with about 1,500,000, comes next; then Austria, with 1,000,000, followed in order by France, Italy, Great Britain and Turkey. Russia's prisoners, he added, are rapidly increasing, more than 400,000 having been added to the camps since the beginning of the last Russian drive. In six weeks, Dr. Mott added, 230,000 passed through Kiev.

TO RESUME MEETINGS.

The Epworth League of the Monroe Methodist church will resume its regular meeting Sunday evening at 7 o'clock. A rally will be held at that time for which a special program has been prepared. The regular service will begin at 7:45, and the pastor, Rev. D. B. F. Randolph, will preach on "The Love Token."

—Press want ads. work wonders.

E. A. KIRCH & CO.

WHAT WE SAY IS SO

Your Purchases May Be Charged

77-79 Market St., Newark

Open Saturday Evenings Till 9 o'Clock

Does Big Price or Big Value Appeal to You?

Are you one of those who say "it can't be done," or are you willing to be convinced? If so, come to KIRCH & CO., learn how we can and do give you the best for your money. We have always done it—it's our way.

Solid Oak China Closet

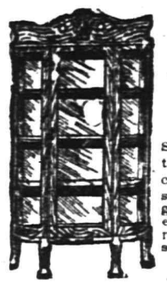

Specially Priced at **13.75**

Solid quartered oak, colonial design, bent glass panels, very roomy shelves.

Couch Hammock

Specially Priced at **3.95**

Made of heavy duck, with full spring bottom and heavy cotton top mattress; complete with windshield and chain.

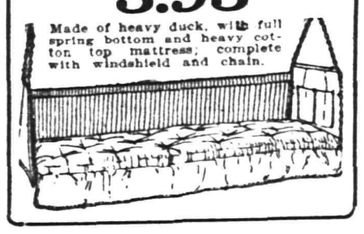

Quartered Oak Dining Chair

Specially Priced at **1.49**

Quartered oak chair; full box frame; genuine leather seat, banister back.

Solid Oak Dining Table

Specially Priced at **14.50**

Colonial design, 6-foot extension; solid quartered oak; finely polished and finished.

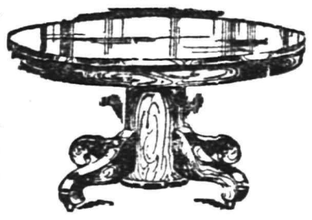

Mahogany Library Table

Specially Priced at **14.98**

Heavy colonial design, 42-inch top, finely finished; very substantially constructed

Quartered Oak Buffet

Specially Priced at **19.98**

Solid quartered oak, elegantly finished. Colonial design; massively built; double cabinet center.

Three-Piece Library Suite

Specially Priced at **75.00**

Massive mahogany frames, finely carved; elegantly finished; upholstered in best genuine brown Spanish leather. An unusual value at this price.

Porcelain Refrigerator

Specially Priced at **15.50**

Apartment house style; has large ice and food chambers; two wire shelves; thoroughly sanitary and well insulated.

Four-Piece Jacobean Oak Dining Room Suite

Specially Priced at **95.00**

Four-piece Jacobean Oak Dining Room Suite, all quartered oak, correct period design, well finished.

"William & Mary" Period Design

Specially Priced at **95.00**

Buffet, 54 inches wide; China Closet, 44 inches wide; Serving Table, 40 inches wide; Extension Table, 48 inches wide; extends 6 feet.

Oak or Birdseye Maple DRESSER

Specially Priced at **17.50**

Swell front, large bevel plate mirror, elegantly polished and finished.

White Enamel Bed

Specially Priced at **11.98**

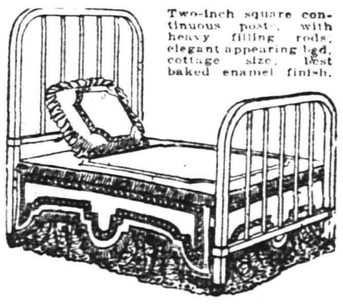

Two-inch square continuous post, with heavy filling rods, elegant appearing bed, cottage size, best baked enamel finish.

Oak or Birdseye Maple CHIFFONNIER

Specially Priced at **17.50**

Swell front, large bevel plate mirror, elegantly polished and finished.

Plainfield Souvenir Book

A WORK OF ART

The Most Beautiful and Complete Book of Plainfield Ever Issued--One Should be in Every Home--Send Them Away to Your Friends.

Price 25 cents

ON SALE AT

DAILY PRESS OFFICE
LAING'S BOOK STORE
BROWER'S STATIONERY STORE
OLMSTEAD'S STATIONERY STORE
COURIER-NEWS OFFICE
ESTIL'S BOOK SHOP
A. E. FORCE & CO.
PAUL R. COLLIER

READ THE PLAINFIELD DAILY PRESS

SOOOP THE CUB REPORTER — NOT IN THE "FIRST AID TREATMENT" — BY "HOP"

Mono Storage

Warehouse

North Avenue

Opp. Freight House

125 East Front Street

The prudent man will have his HEAVY TRANSFER WORK handled by a concern that is specially equipped for this character service.

Machinery, safes, boilers, pianos, structural beams, etc., are handled by us at the minimum of cost, inconvenience, etc.

For prompt, dependable service call on us.

HAND'S EXPRESS CO.

All Seasonable

PLANTS AND CUT FLOWERS

Floral Design Work a Specialty.

Chas. L. Stanley

Store 150 E. Front St. Tel. 928.
Greenhouses and Nurseries, 1126 South Ave. Tel. 831.

A. M. RUNYON & SON,
UNDERTAKERS
602 Park Ave. Telephone No. 40
Office open day and night.
Office of Hillside Cemetery.
New York Office 14 East 38th Street
Telephone Call 3841 Murray Hill
New York Embalmers' License 4699
New York State Registered License Undertakers No. 315.

AUCTIONEERS.

THE LEADING AUCTIONEERS

W. A. SCHORB & CO.

Also Dealers in Second Hand Furniture—Bought and Sold.
120 Madison Av., Jackson Bldg.
Telephone 2296.

WEALTHY?
HEALTH IS WEALTH
Chiropractic Adjustments
ARE THE ROAD TO HEALTH
O. U. SINGER, Chiropractor
Lady Attendant. 234 PARK AVE.

Established 1872.
P. CASEY & SON
Undertakers and Embalmers.
Office 100 North Ave | Telephone 2351 | Residence 417 W. 3rd St.
N Y Office, 10 E. 22nd St. Tel. 3094 Gramercy

L. L. MANNING & SON
STEAM GRANITE WORKS
Corner Central Ave. and West Front St
Opp. First Baptist Church. 'Phone 338-J

SPECIAL SALE
—OF—
NURSERY STOCK
COMMENCING OCTOBER 1.
Keep Your Eye On this Adv.

FORRISTEL NURSERY
Successor to
BELLEVIEW AVE. NURSERY CO.
W. H. Forristel, Manager.
Tel. 1340.

★B.P.O.E. 885★

Next Meeting

WEDNESDAY NIGHT,

OCTOBER 4

RILEY WAS SENSITIVE.

Why He Stopped Reciting One of His Poems In Public.

"As an illustration of Riley's sensitive nature," said Melville E. Stone, "Jim and I went alone to the theater to see Sol Smith Russell, who also belonged to the Saints and Sinners' Corner. He was playing 'The Poor Relation.' In the play was a scene where Russell took a young boy and put him in a barrel while he removed his trousers to mend them. The audience roared with laughter at the comic situation. Next to me in the box sat James Whitcomb Riley, sobbing as if his heart would break. He saw no humor in the plight of the little boy. To him it was pathos.

"He, like Eugene Field, was devoted to children. He loved them, but he loved them artistically. I am not sure that personally—that is, mind you, hanging to a man's coattails—they either of them wanted children around. They lacked the patience necessary for daily contact with children. Riley and Field could write heartbreaking verse in respect of children and put into them an inordinate amount of human sympathy, but so far as I know this was at arm's length from the youngsters themselves, especially in Field's case. Riley was ever exceedingly sympathetic. One evening Jim was reciting his poem, 'A Happy Little Cripple,' before a large audience. He had scarcely begun the lines—

"I'm thist a little crippled boy an' never goin' to grow
An' git a great big man at all, 'cause aunty told me so.
When I was thist a baby one't I fell out of the bed
An' got 'the curv'ture of the spine'—'at's what the doctor said—

when he noticed a man and a woman in the audience leaving the hall. He made inquiry and found out that they had a little lame child of their own much like the one he was describing. He resolved never to recite that poem in public again."—New York Post.

—Going to build? See Saturday's Press.

—A good many of the readers of this newspaper are "probable buyers" of your property. Do they know hat it's for sale?

PROPOSALS FOR CULVERTS IN FANWOOD TOWNSHIP.

Sealed proposals will be received by the Committee on County Roads of the Union County Board of Chosen Freeholders at the Court House, Elizabeth, N. J., at 3:00 p. m., on Wednesday, Sept. 27, 1916, for the following described work.

Two new culverts crossing Cooper Street at intersection of Terrill Road in the Township of Fanwood, Union County, N. J.

Each bid on this work must be for both culverts together in lump sum and must be accompanied by a certified check for $50.00, as required by the specifications.

The Committee reserves the right to reject any or all bids as may be deemed best for the interests of the County of Union.

Plans and specifications for this work may be examined at the office of the County Engineer, 120 Broad Street, Elizabeth, N. J.

JACOB L. BAUER,
County Engineer.
9 14-15-18-20-22-25

Estab. 1868. Tel. 2354

J. J. & C. A. HIGGINS
UNDERTAKERS
Private Funeral Chapel
109-111 West Fourth Street
Auto Cortege for Long Distance

T. A. MOORE
UNDERTAKER
612 E Sixth St.
Tel. 741-R

SPECIAL NOTICE.

Classified ads inserted in the Press may be placed in the Elizabeth Times upon payment of one-half more. For instance, an ad costing forty cents in the Press may be inserted in both papers for sixty cents insuring a circulation of 13,000.

PHONE 3000

WE DO THE REST

CLASSIFIED ADS

Advertisements on this page will be read by a widespread clientele whose well directed purchasing power is unrivalled and which relies upon the dependability of the Plainfield Daily Press advertising. This class of advertising produces astonishing results and opens a new field for the development of many and various lines of business.

THOUSANDS FIND THIS PAGE

Invaluable as a guide to reliable dealers, help and employment.

CLASSIFIED RATES.

One cent a word first insertion, one-half cent a word thereafter. Double charge for capitals. Minimum ten cents. No display type.

DIED.

EHRHARDT—On Thursday, September 14, 1916, Joseph, aged 42 years.

Funeral from the residence of his brother, Mr. Fred Ehrhardt, 65 Manning avenue, North Plainfield, N. J., on Saturday, Sept. 16, at 9:45 a. m. and at St. Joseph's church at 10 a. m., where a solemn requiem mass will be offered for the repose of his soul. Interment in St. Mary's cemetery. 9 14 2

EMPLOYMENT AGENCIES.

MRS. KELLER'S Employment Agency, 22 Somerset place, all nationalities. 'Phone 1724. tf

TINNING.

LET us figure on your next job of tinning. First-class work. Prices reasonable. Leader and sheet metal work. Estimates cheerfully furnished. Voehl & Waldron, 224 East Front St.; 'Phone 1987. 6 10 3mo

THINGS ELECTRICAL.

THESE long evenings consume more electricity for lighting. Now is the time to equip your house with National Mazda lamps. Ryder & Graves Elec. Co., 'phone 1789. 116 North avenue. 6 10 6mo

MACHINIST.

PRACTICAL machinist and engineer; expert automobile repairing; automobile axles and gears. Work promptly done. 'Phone 2435. C. F. Fulmer, 703 South avenue. 6 20 1y

HORSE SHOEING.

SHOEING horses is our business. We know how—experts in this line. All work guaranteed. A trial will convince you. Martin & Kearns, rear 34 Somerset street; 'Phone 2339. 6 10 6mo

AUTO SUPPLIES.

YOU have tried the rest; now try the best. Sole agent for Knight and Blackstone tires; also the Silver King and Burtley guaranteed red tubes. John R. Cline, 158 East Second street. 'Phone 265. Expert auto repairing. 6 6 4mo

CLEANING AND PRESSING.

HIGH-GRADE cleaning and pressing of gents' clothes. Also buy and sell ladies' and gents' second-hand clothing and shoes. W. M. Stinson, 314 Watchung avenue; 'Phone 2326. 9 14 3mo

WHO'S your cleaner? Cleaning and pressing is my business. I know how. I clean your clothes clean. A. Brandt, 113 Madison avenue. Free delivery. 'Phone 1999. 6 21 3mo

THERMO WATER HEATER.

THERMO burns gas upon an entirely new principal, consuming its own products of combustion, eliminating all poisonous gases and burning 95 per cent. of air, and only 5 per cent. gas. Thermo Burner lives on what other burners waste, 100 per cent. efficiency. Winn & Higgins, plumbing, heating and tinning, 130 Watchung avenue, corner Second street. 6 15 1y

AUTOMOBILE TO HIRE.

ANYONE can afford to ride in an auto. Five passenger, comfortable touring car for $2 an hour. Special rates for trips. 'Phone 181. 6 24 tf

TYPEWRITERS.

FOR RENT—All makes. We sell the very best quality of guaranteed rebuilt typewriters at less than New York prices. Repairing. Howard W. Boise, 138 North avenue. 6 10 1y

NOTICE TO THE PUBLIC.

HAVE you tried our special 15c and 25c meals. The best in the city for the money. Home-made soup. Try our service. Clark's restaurant, 115 Watchung avenue. 6 16 3mo

WANTED—100 ladies and gentlemen to try the noon-day luncheon at the Kensington Hotel. The best in town for 35 cents. "Prompt and courteous service" is our motto. Try us. 6 9 1y

HELP WANTED—FEMALE.

WANTED—Neat white girl for cooking and downstairs work. Call Mrs. A. R. Stevens, 933 Grant avenue. 7 25 tf

OPERATORS WANTED; ALSO LEARNERS, HIGHEST WAGES PAID WHILE LEARNING; RAPID ADVANCEMENT; STEADY WORK. HECHT & CO., 318 WEST FRONT STREET. 9 6 tf

WANTED—Laundress. 134 Crescent avenue, Mrs. Waldorf. 9 11 6

WANTED—Girl for general housework, October 1. 524 Stelle avenue. 9 14 tf

WANTED—Cook. 338 East Front street. 9 14 3

WANTED — General housework girl, three in family. Address 168 Grove street. Tel. 448-W. 9 13 3

MILLINERS—We require capable makers and improvers. Bonn's, 160 East Front street. 9 15 3

WANTED—Two maids, white; one as cook, the other as chambermaid and laundress; references. Mrs. Atterbury, 315 West Seventh street.

WANTED—White girl to do cooking and housework; three in family and nurse; only those with good references need apply; good wages. Wells, 802 Hillside avenue. 9 13 tf

WANTED—Experienced colored waitress, must have personal references. 313 Franklin place. 9 13 3

WANTED—Good chambermaid, waitress, colored, good references required. 313 Franklin place 9 13 3

WANTED — Amateur actresses, singers and dancers, at once; strictly legitimate proposition; also professional singers. Apply Manager, Proctor's East Jersey Street Theatre, Elizabeth, N. J. 8 16 tf

WANTED—White woman general housework. Apply 142 East Fifth street. 8 12 tf

25 OPERATORS, also learners; paid while learning; steady work; good pay. Schiller Bros., 320 West Front street. Look for name on door. 8 15 1mo

MONEY TO LOAN

MONEY TO LOAN on bond and mortgage. J. T. Vail. tf

MONEY TO LOAN—First mortgage security; property centrally located. L. A. Clement, attorney, Babcock building. 3 9 tf

$1,200 at 6%. Bond and mortgage upon satisfactoy security. Apply Arthur Murphy, attorney, 149 North avenue. 9 13 3

MORTGAGE loans negotiated. Apply Wm. A. Coddington, Stirling Building. 6 12 tf

MONEY TO LOAN on mortgage. H. R. Linbarger, 197 North avenue; 'phone 955. tf

MONEY TO LOAN on mortgage. Manning & Curtis, 106 Depot Park. tf

MONEY TO LOAN on bond and mortgage. Mulford, opp. depot. tf

SHOE REPAIRING.

SHOE REPAIRING—First class shoe repairing done while you wait. Old shoes made to look like new. All work guaranteed. Plainfield Shoe Repairing Co., 308 Watchung avenue. 6 2 4mo

THE BEST in shoe repairing at a small price. Repairing done by Electric machine. All work guaranteed. Shines 5c. Dan Brunnetti, 815, opp. Grant avenue station. 6 23 3mo

THE SPHAGETTI MAN.

THE handiest store in town for any eatables you desire. Open 6 a. m. to 12 p. m. A delicatessen department with the most delicious articles; sandwiches made to order; fruit and confectionery. J. Lopresti, 405 Watchung avenue. Now enlarging my store. 6 13 3mo

MISCELLANEOUS.

TIRES and tubes repaired and vulvanized; improved methods; prices right; work guaranteed. Rear, 15 Somerset street. 4 19 tf

WHY NOT brighten up your home? We have a full line of gas and electric portables, showers, domes, semi-indirects, store fixtures and gas and electric supplies, at the lowest prices in the city. Naylor & Naylor, 128 North avenue. 12 13 tf

PLAINFIELD House Cleaning Co.—Houses cleaned, hardwood floors cleaned and waxed. No. 321 Park avenue (upstairs). 9 2 12

TIRES! TIRES!
Hardman non-skid, 30x3½, 11.25; United States, 3x3, $6.00; United States tubes, 30x3, $1.50; Gulf Supreme Oil, 30 cents gallon. Ford Taxi Company, 159 North avenue. 7 12 tf

GLAZING in all its branches. Old mirrors resilvered, plate glass fronts set, auto windshields a specialty. Work guaranteed. S. Shrager, 121 Madison avenue. 6 10 3mo

INSURANCE—ALL BRANCHES. AGENT FOR NATIONAL SURETY CO. J. T. VAIL. tf

AUTOMOBILE REPAIRING, ETC.

EXPERT automobile repairing. Quick service; expert mechanics employed. Automobile repairing is our business. We know how. Queen City Garage, 209 East Fifth street; 'Phone 2332. 9 15 3mo

AUTO tops, one-man tops, curtains and covers; seat covers for open and closed cars, cushions, limousine upholstery. J. H. De Ley, 34 Somerset street, French's Building; 'Phone 869. 9 15 1y

AUTOMOBILE painting and trimming auto tops at prices that will suit you. Automobile lettering a specialty. Estimates cheerfully given. A. A. King, 29-31 Somerset street. 'Phone 2386-M. 6 6 1y

ARLINGTON GARAGE—All kinds of repairing done promptly. Motorcycle repairing a specialty. Our prices are reasonable. Clark & Carman, 1090 Arlington avenue. 6 17 1y

AUTOMOBILES washed while you wait. Washing autos is my business. I know how. My prices are reasonable. A trial will convince you. John Hurley, 150 East Fourth street. 6 2 4mo

ROOMS AND BOARD.

FINE old American home, large grounds, beautiful location, near station, connecting single rooms, with bath; excellent home table board. Mrs. Berrien, 107 West Seventh street. 9 8 tf

TO LET—Rooms, with board. 143 Crescent avenue. 9 13 tf

ROOMS and board. Mrs. A. L. Waldorf, 134 Crescent avenue. 8 17 1mo

HELP WANTED—MALE OR FEMALE.

WANTED—Canvassers; state experience and references; good money for right party. Address W. C., care Daily Press. 3 22 tf

CONTRACTING.

GENERAL sewer contracting and cesspool building. Estimates cheerfully furnished. All work promptly attended to. M. Mango, 320 Richmond street; 'Phone 663. 6 15 6mo

GENERAL contracting of tinning and roofing. Sheet iron and metal worker. Furnaces set and repaired. Conrad Jacobson, 441 West Third street; 'Phone 1065-W. 6 16 3mo

EXPRESS AND TRUCKING.

For express and general trucking, ring up 2506—George Donovan—60 Pearl street. Prompt and careful service at moderate charges. A trial will convince you. 9 9 3mo

STORAGE BATTERIES.

WILLARD STORAGE batteries for service and satisfaction. The Willard batteries have stood the test the world over. Plainfield Storage Battery Company at Stryker's Garage. 6 3 1y

HELP WANTED—MALE.

APPRENTICES wanted. Apply C. W. Krausse Sons, Inc., 23 Vine street. 9 11 tf

WANTED—ONE HUNDRED MEN, LABORERS OR MECHANICS. STEADY WORK, GOOD PAY. APPLY INDIA RUBBER COMPANY, NEW BRUNSWICK. 9 11 6

LABORERS wanted at once. Ranger Constructing Co., Bosch Magneto Co. 9 14 2

BOY wanted. A. M. Griffen Co. Hardware Store, E. Front street. 9 14 2

BRIGHT intelligent boy wanted for office work. Answer in own hand-writing and state any experience you may have had, also what schooling. Address Box 112, care Press. 9 13 3

BOYS wanted; good wages. Galbraith, 605 Darrow avenue, plumbing and heating. 9 15 2

CHAUFFEUR wanted at Plainfield Cab Co., 130 East Second street. 9 15 2

WANTED—Experienced butcher to help out Fridays and Saturdays. Apply 94 Somerset street. 9 13 3

WANTED—Cabinet maker, carpenter or helper. Apply J. D. Louizeaux Lumber Company's Mill, Rock avenue. 9 12 tf

WANTED—Amateur actors, singers and dancers, at once; strictly legitimate proposition; also professional singers. Apply Manager, Proctor's East Jersey Street Theatre, Elizabeth, N. J. 8 16 tf

PLANING mill hands and cabinet workers. Standard Aero Co., 768 North avenue. 6 15 tf

FOR SALE

FOR SALE—New and second-hand lumber, blinds, trim, sash, moldings, 2x10, 2x8, 2x4 in part or whole. Address Llumber, Press office, or 'Phone 969-M. 8 26 tf

UP-TO-DATE 4 passenger torpedo type roadster, like new. Address New Tires, care Daily Press. 9 15 5

FOR SALE—cheap, two hot air furnaces. Apply Mrs. A. L. Waldorf, 134 Crescent avenue. 9 11 6

FOR SALE—Good coat suit and shoes, 5½-D; cost $5.50, will sell for $3. Address Good Condition, care Daily Press. 8 25 tf

FOR SALE—Cedar wood for fences, arbors, rustic work, etc. John Mobus, P. O. Box 320, City; 'Phone 2538-J. 4 1 tf

FINE celery plants. Thomas Mair, Mountain avenue, near Leland avenue. 8 11 tf

LOST AND FOUND.

LOST—Pair of nose glasses in case, marked Leo Slonim. Call 3-000 or 1176-J. 9 12 tf

FOUND—A way to attract the attention of hundreds of job hunters, property buyers and house renters. Try the Plainfield Daily Press classified columns. 8 19 tf

MOTORCYCLES AND BICYCLES.

GENERAL repairing of motorcycles and bicycles. Rubber tires put on baby carriages. Work done promptly and guaranteed. Complete line of bicycle sundries. L. Zeisel, 222 West Front street (two doors from Proctor's). 6 10 3mo

MOTOR VANS.

"KEEP MOVING," that's my motto. Three large motor vans at your service for local and long distance hauling. 'Phone 641-J. Henry Wierenga, 421 East Fifth street. 6 3 4mo

FOR SALE OR TO LET.

HOUSES for sale or to let, lots for sale in Plainfield or Scotch Plains. All kinds of insurance also. R. E. Myers, 208 Watchung avenue; 'phone 2693. 6 8 6mo

FOR RENT

TO LET—Furnished rooms; $3 per week. 822 Second place. 9 8 6

HOUSE TO RENT—Six rooms and attic; beautifully located, refined neighborhood, Mountainview terrace, Dunellen; nice garden, fruit, etc.; rent $27.00. W. Hardingham, Mountainview terrace. Tel. 2832. 9 15 tf

FOR RENT—Modern six room house and bath, all improvements; city water, gas, etc. Apply 23 Vine street. 9 1 tf

230 EAST SEVENTH ST.—Handsomely furnished room, second floor, hot and cold water, large closets, to rent with first class board. Table guests accommodated 9 11 6

FOR RENT—For political or other outdoor meetings, Plainfield Airdome. M. L. Shannon, Mgr. 9 14 [illegible]

FOR RENT—For display purposes large store window, Plainfield Theatre Building. 9 14 [illegible]

EXCLUSIVE, finest cuisine, home in best residential part of city; limited number of boarders desired. Address "Shanute," care Daily Press. 9 14 1[illegible]

FOUR room flat to let with improvements Callahan & Son, 300 Richmond street. 9 13 tf

FLAT TO LET—7 rooms and bath; all improvements. Charles Sheelen, Fanwood, N. J. 9 12 6

HOUSE—8 rooms and bath, all improvements; Mountain avenue; rent $30; low price to a buyer. Apply Alfred Seidel, 120 Park avenue. 9 12 tf

DWELLING—$25 a month and water rent; 7 rooms and bath. Attic and cement floored basement. Large rear yard. Telephone 1116-J. 9 11 tf

FURNISHED room with alcove for light housekeeping. 409 East Fifth street. 9 11 6

MOVING PICTURE OR STEREOPTICON SHEET FOR RENT, big enough for the largest hall. Apply Daily Press office.

REAL ESTATE FOR SALE.

BUSINESS PROPERTY AT AUCTION—The property at Nos. 312-316 Liberty St. will be sold at auction on Monday, Sept. 18, at 2 o'clock p. m. The property contains two large stores, two improved flats, and barn; size of lot 60x150; rental about $1,600 per year; the present owner is selling on account of lack of time to give it proper attention. A first class income investment for the right party. Terms, 10% on day of sale; balance in 30 days. George York, auctioneer. 9 5 10

LOTS FOR SALE—Clinton avenue and Fourth street—Choicest lots in Plainfield, streets macadamized, flagged and curbed; $50 cash secures any lot, balance terms to suit, or will take back mortgage at 4 per cent. interest. Will help you build. Den. J. Galbraith, 605 Darrow avenue. 5 5 tf

FOR SALE—300 building lots on installments, five dollars down, other payments to be arranged. I also have a few houses that can be bought on easy payments. M. F. Gano, 315 Watchung avenue. 6 2 tf

INCOME property for sale, good paying investment. Address Investment, care of Press. 4 16 tf

MERCHANT TAILORING.

HIGH-CLASS ladies' and gents' merchant tailored suits at popular prices. Workmanship guaranteed. Cleaning, pressing and repairing. M. Farina, 963 West Third street. 6 23 3m

LADIES' and gents' merchant tailoring, cleaning and pressing. Work called for and delivered. Special rates on monthly contracts. C. Parrella, 702 West Third street, 'Phone 1796. 6 16 3mo

SITUATION WANTED—MALE.

YOUNG professional man desires position during summer months; clerical or outdoor work. Address "Professional," care Press. 6 28 tf

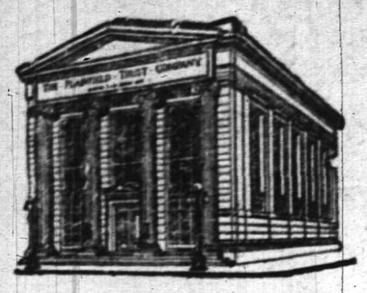

The Fall Season Suggests

That you transfer that New York checking account to this strong local institution;

That you rent the safe deposit box that is waiting for you in our massive steel vault;

That you add your name to the list of thrifty savers enrolled in our Special Department.

A Cordial Welcome Awaits You at

The Plainfield Trust Company

Resources $7,000,000.00

Established 1868.

CHOICE PICTURES, DAINTY MIRRORS AND UNIQUE PICTURE FRAMES.

AT

Swain's

317 W. FRONT STREET, Plainfield, N. J.

Assortment larger than ever and prices very reasonable.

Artists' materials. Regilding, etc.

ORGANIZED 1864.

THE

FIRST NATIONAL BANK OF PLAINFIELD

A COMMERCIAL BANK WITH SAVINGS and SAFE DEPOSIT DEPARTMENTS

FOUR PER CENT INTEREST PAID ON SAVINGS ACCOUNTS

HERMAN'S U.S. ARMY SERVICE BLUCHER

In Tan Willow Calf or Gun Metal. A handsome, snappy shoe on the Orthopedic last, designed by army surgeons. You never saw a shoe like it for wear, comfort and style.

Single sole of Texas unscoured oak, box toe, sole leather counters, every part inspected. Lining of specially tested drill. "A solid leather shoe that will give the wear of the civilian shoe that sells for $6. This is one of the shoes Uncle Sam buys for his soldiers. IT'S A WORLD BEATER. See the Army line.

M. ABRAMS

229-233 W. Front St.

TONY LUSARDI, JR., Successor to B. KIVATINOS

Fancy Fruits, Choice Confectionery. Nuts, Cigars, etc. We make a specialty of Olive Oil.

211 W. FRONT ST. Tel. 886-W.

HODGE'S PHARMACY

Y. M. C. A. BUILDING

BELLE MEAD SWEETS

Telephone 62.

BOYS' SUITS

Sam Peck Make, the Standard of America.

All the material and colors are guaranteed for satisfactory wear either with one or two pair of knickerbockers.

Prices—$6.00, $7.00, $7.50, $8.00, $9.00 to $12.00.

Ages from 7 to 18 years.

You Know the Old Stand—105 to 109 East Front Street.

31 Years Right Here

SCHWED BROTHERS

Front St. opp. Park Ave.

Store Open All Day Saturday.

FOR PRESERVING
Royal Granite Steel Ware

is absolutely pure and safe to use and is very moderately priced.

FRUIT JARS, JELLY GLASSES, JAR RINGS, STONE POTS AND JUGS.

Ask to see the new **White Crown Vacuum Mason Jar Top**, the most successful and sanitary closures yet devised for screw top jars.

For Sale by

Gayle Hardware Co.

General Hardware and House Furnishings.

Tel. No. 398. Front St. and Park Ave

Why Be Uncomfortable

When the First Chill Days Arrive?

We offer you sure protection in our "PERFECTION" oil heaters.

These portable little stoves will insure your comfort.

Made in four styles—economical—convenient—GET ONE.

"ECONOMY" FRUIT JARS are still the best. If you have not tried them, get some this year and be convinced.

We also have the "GOOD LUCK" fruit jar rubbers—again the best.

Our store keeps open again till 9:30 P. M. Saturdays. Bring your wives and look around. A cordial welcome awaits you.

A. M. GRIFFEN CO.

THE BEST OF EVERYTHING IN HARDWARE.

119-121-123 E. Front St., Plainfield.

Two Phones, 5—6.

TRY A PRESS WANT AD.

ORGANIZED 1875

The Prudent Merchant Knows

that it is to his advantage to have an account with the City National Bank and have a depositary of strength for his funds—a banking institution which is always alert in looking out for his interest.

Accounts subject to check are invited.

3% Interest on Daily Balances of $500 and above.

CITY NATIONAL BANK

PLAINFIELD, N. J.

No exchange on out-of-town checks. Our checks collectible at par through the Federal Reserve Bank of New York and New York Clearing House.

Harvey R. Linbarger

REAL ESTATE
INSURANCE

197 NORTH AVENUE.

Opposite Depot. Telephone 955.

Park Ave. and Second St., over State Trust Company.

Robert Newton Crane

Counsellor at Law.

Telephone 1573.

Hours 8:30 a. m. to 5.30 p. m.

8 29 tf

Come On Men for Your New Fall Shoes

Come to Van Arsdale's with the firm conviction that we are working for you, not for ourselves.

This attitude on our part helps you to save time and trouble.

We get busy finding you just what you want; we see that you are fitted carefully and properly. We have already seen to it—did that months ago—that here you would get every possible protection against excessive prices and graded down qualities.

Striking new Fall Shoes ready, at $3.00, $3.50, $4.00, $4.50, $5.00, $6.00, $7.00, $8.00.

Van Arsdale's

127 E. Front St.

AWNINGS
UPHOLSTERING
WINDOW SHADES

Frank G. Wikoff

721 W. Fourth St. Tel 1746.

NEW JERSEY CENTRAL

TRAINS LEAVE PLAINFIELD

For New York—2.10, 3.41, 4.38, 5.08, 5.40, 6.52 (except holidays), 6.27, 6.55, 7.22, 7.26 (except holidays), 7.41, 7.44, 7.55 (except holidays), 7.58, 8.12, 8.30 (except holidays), 8.36, 8.42, 8.59, 9.29, 9.53, 10.26, 11.27 a. m., 12.12, 12.34, 12.58, 1.49, 2.20, 2.25, 2.39, 2.55, 3.11, 4.01, 4.13, 4.36, 5.39, 6.08, 6.47, 7.41, 8.27, 9.27, 9.30, 10.15, 10.36, 11.43 p. m. Sunday—2.10, 3.41, 5.40, 7.23, 7.58, 8.52, 9.34, 9.40, 10.37, 12.12 p. m., 12.39, 12.58, 1.17, 2.09, 2.15, 2.55, 3.17, 4.29, 5.34, 6.57, 7.14, 8.13, 8.27, 8.35, 8.39, 9.27, 10.20, 10.36 p. m.

For Asbury Park—3.41, 8.12, 11.27 a. m., (Saturday only) 12.34, 4.01, 4.36, 6.08, 8.27, 11.43 p. m.

For Red Bank only—8.36, 12.34 Saturday only a. m., 3.11 p. m.

For Newark—5.08, 6.27, 6.55, 7.06 (through train to Newark), 7.41, 8.36, 9.29, 10.26, 11.27 a. m., 12.34, 12.58, 1.49, 2.39, 3.11, 4.13, 4.36, 6.08, 6.47, 7.41, 8.27, 9.30, 10.36 p. m. Sunday—7.23, 8.52, 9.34, 10.37 a. m., 12.39, 12.58, 1.17, 2.09, 2.55, 3.17, 4.29, 5.34, 7.14 813, 8.39, 9.27, 10.36 p. m.

For Easton, Bethlehem, Allentown and Mauch Chunk—5.18, *8.20, 9.44, 11.27 a. m., 2.00, 5.44, 6.59 (to Easton) p. m. Sunday—5.19, *9.44, 10.57 a. m., 1.58, 5.44, 7.05 p. m.

For Wilkesbarre and Scranton—5.18, 9.44 a. m., 5.44 p. m. Sunday—5.19, 10.57 a. m.; 5.44 p. m.

For Red Bank, Long Branch and Asbury Park, etc.—3.41, 8.12 (Red Bank only), 8.36, 12.34 (Saturday only), 12.58, 3.11 (Red Bank only), 4.01, 4.36, 6.08, 8.27, 11.43 p. m. Sundays—8.52 a. m., 9.40 (Red Bank only), 2.15 (Red Bank only), 3.17, 8.35 p. m.

For Atlantic City—3.41, 8.36 a. m., 12.34 (Saturdays only), 3.11 p. m. Sundays—9.40 a. m., 2.15 p. m.

For Philadelphia—6.38, 7.39, 9.02, 10.43, 11.54 a. m., 12.42, 1.54, 2.45, 4.45, 5.13, 6.47, 8.47, 9.46, 10.48 p. m., 1.20 a m. Sunday—9.02, 9.39, 9.57, 10.39, 10.43, 11.41 a. m., 12.42, 1.44, 2.45, 3.42, 4.39, 4.45, 4.56, 5.39, 5.39, 6.47, 8.47, 9.46, 10.55, 11.54 p. m., 1.20 a. m.

For Baltimore and Washington—Daily 9.02, 10.43 a. m., 12.42, 2.45, 4.45, 6.47 p. m. *Except Mauch Chunk.

N. Meyers & Sons
COAL
COKE AND WOOD

Office tel. 1152-W. 121 Watchung Av. Yard Tel. 1911.

WHY NOT HAVE YOUR BATHROOM TILED?

Bathroom, laundry and kitchen work a specialty.

Fireplaces, porches and vestibules tiled.

THOMAS H. ROSS

THE TILER

208 Watchung Avenue, Plainfield, N. J.

Telephone Connection

HIGH CLASS MONUMENTAL WORK

Of Every Description

JOHN J. BROWN

Successor to Brown and Gillespie

Fourth and Richmond Streets

Telephone 140.

A Plainfield Bank Account

SERVICE

Why not open one now?

We offer 3 and 4% interest and every possible modern banking facility.

We will appreciate an opportunity of going into details.

THE STATE TRUST COMPANY

The bank by the clock

201 Park Avenue

L. MORALLER & SONS

WATCHMAKERS AND JEWELERS

WATCHES CLOCKS and JEWELRY

Fine Watch and Clock Repairing a Specialty.

217 Park Ave. Phone 1783.

NATIONAL SHOE REPAIRING CO.

EXPERT SERVICE

All Work Guaranteed

RUBBER HEELS 40c

Work Called for and Delivered

Finest Repairing in the City

106 PARK AVE.

Hoagland's Express

W. H. CARKHUFF, Successor.

FURNITURE AND PIANO MOVING

OFFICE, 124 WEST SECOND ST

Telephone 888.

FLOORS

HARDWOOD AND PARQUET

Old Floors Refinished.

S. E. WARD & CO.

108 Depot Park. Manning Building. Plainfield, N. J. 'Phone 470.

PLAINFIELD WINDOW CLEANING COMPANY

H. MERSTRICH, Prop.

Stores, Offices, Private Residences, New Buildings Cleaned, Scrubbed and Oiled. Office, 121 Liberty St.; Tel. 1945.

NOW SHOWING

All the best and early Fall MODELS

In Women's and Misses' WEARING APPAREL

S. HIRSCH

403 Watchung Ave., Plainfield.

A. H. ENANDER

SANITARY PLUMBING, GAS FITTING, STEAM AND HOT WATER HEATING.

Contractor for Sewer Connections

125 WATCHUNG AVENUE.

JOHN S. HASKARD

'Phone 420.

Cash buyer of scrap, iron scrap, metals, rags and paper stock scrap, rubber, old automobiles and auto tires. New and repaired auto tires for sale. Yard

WEST 3D AND McDOWELL STS.

Chronic Diseases.

There are only very few incurable diseases, and none that can not be aleviated.

Do not doom yourself to either misery or disease. My methods are surgical, or medical, or CHIROPRACTIC, or physiologic, or psychologic or diatetic—all depending on the. CAUSE. Truly progressive!

C. HENDRICK, M. D.

CHIROPRACTIC TEACHER (Scholars Taken) and graduate of C. S., and ex-army surgeon.

Bound Brook Road (Trolley) West of Dunellen.

SILVER SPRINGS SANITARIUM 'Phone 1299 Dunellen.

Formerly Robert Fitzsimmons' Farm Home.

Office patients treated. Outside visits made.

TAKE PRECAUTIONS

especially at this time of the year.

BED-BUGS ANTS VERMIN

and all other disease carrying insects exterminated scientifically at small cost.

FUMIGATION BY NEW PROCESS

C. & C. EXTERMINATING CO., P. O. Box 647, Plainfield, N. J. 'Phone 221

REAL ESTATE INSURANCE

MANNING & CURTIS

106 DEPOT PARK

Cabbage Leaves.

Water rolls off cabbage leaves because they are covered with a very fine dust.

FREE DELIVERY PHONE 2100

WELCOME SALE
ROTH & CO.

LEGS OF MILK FED VEAL, lb	22c
RUMP OF MILK FED VEAL, lb	24c
Fresh Beef Liver, lb	10c
CHUCK STEAK (prime), lb FLANK STEAK (lean), lb FRESH CHOPPED BEEF, lb RIB ROAST (blade cut), lb	16c
Prime Rump Roast, lb	18c
BONED AND ROLLED PRIME OVER OR POT ROAST, weigh 3½ to 6 lbs. Try one. Lb.	22c
HINDQUARTER OF BEST CANADA LAMB, with all loin chops, special, lb	19c
FRESH KILLED FRICASSEE CHICKEN, lb	20c

Fresh Killed Broilers and Roasting Chicken

Boneless Sugar Cured Bacon, lb	18c
Smoked Skinned Hams, half or whole, lb	20c

SEAFOOD

Oysters R Good, selling at	1c each
Crab Meat, shells free for making salad, 9 ounces	30c
Fresh Boiled Shrimp, lb	25c
Fat Norway Mackerel, kit	$1.75

DEL. DEPT. UNDER NEW MANAGER MR. C. HOFF

Shrimp Salad	35c	Vegetable Salad	20c
Salmon Salad	25c	Herring Salad	25c
Crab Meat Salad	35c	Potato Salad	12c
Devil Crabs, 3 for	10c	Chicken Salad	60c

Big Display of All Kinds Salads.

WARD'S RASIN BREAD

DRESSY

Foot form in a man is no game of "catch as catch can."

There's no chance about it—it is as well defined as the style of his coat or his hat. And it is a very important feature of his dress.

Our high lace and button Shoes for Fall will certainly lift a man high up and into the class of true footwear form—and keep him there!

There's no chance whatever about it. At $3.50 and $5.00 a pair they are sure as sunrise.

A. K. WILLETT

107 Park Avenue

NEW STATEN ISLAND CO.

110 Watchung Ave. Near Front St.

Dry Cleaning and Fancy Dying

We are in a position to do all kinds of dying as we have the means of getting all the different colors wanted.

All Silks Done at Owner's Risk.

Telephone 1913.

Sometimes a store will decide to perform a real "stunt" in value-giving on some special line. You may be sure that in all such instances the ad-readers will have earliest knowledge of the details.

EMPLOYES' HALF-HOLIDAY.
In order that our employes may enjoy a half-holiday during the summer months the Plainfield Daily Press is issued at 1 p. m. on Saturdays.

PLAINFIELD DAILY PRESS

THE WEATHER.
Showers this afternoon; fair and much cooler tonight and Saturday; west winds.
Highest yesterday, 88; lowest this morning, 72.

Established May 10, 1887. TEN PAGES PLAINFIELD, NEW JERSEY, SATURDAY, SEPTEMBER 16, 1916. TEN PAGES Two Cents a Copy, $5 a Year

PLAN FOR TAKING SOLDIER VOTE

Militiamen Are Not Certain That They Like Arrangements Made.

NO INTEREST IN CAMP

Do Not Even Know the Names of the Candidates—Troopers Are Told to Prepare List of Baggage They Will Bring Home.

By JAMES J. McNAMEE.

Douglas, Ariz., Sept. 12.—That New Jersey intends to give her soldier citizens at the border an opportunity to cast a vote in the coming primaries was made certain by the arrival here last night of Benjamin E. Farrier, sent by Secretary of State Thomas Martin to conduct a primary election on any date he may choose. Mr. Farrier was connected with the Jersey City Signal Corps at the time of mobilization but was discharged from service because of physical disability brought out in the Federal examinations.

When interviewed this morning the election officer said that as soon as the 3,500 allotted official ballots arrive he will immediately poll the vote and return the sealed envelopes to designated parties. The ballots were shipped two weeks ago from New Jersey by freight and are already overdue.

The system to be used in taking the vote is a complicated one and when the officers were apprised of the plan today they expressed doubt regarding the outcome of the proposed plans. Each eligible man will be provided with an envelope on the outside of which printed an affidavit form and which will contain the official ballot for him to mark. Besides indicating his choice and swearing to the form on the exterior of the envelope he will have to furnish the name of some person living in his electoral district to who Mr. Farrier will send the sealed envelope and this third party will cast the ballot at the polls. Mr. Farrier will have to take the men's word for the fact that they are eligible to vote and it it exjected that some trouble will thus be piled up for the officers who will be burdened with the task of checking up the ballots back home.

Several of the officers expressed their doubts of the legality of this course today and it is even rumored that some will not take advantage of the opportunity offered them by the State Secretary. They claim that inasmuch as the country is not actually in a state of war that the men have no right to vote from the border and if the State wants their ballot it should recall them. Mr. Farrier's statement that he would not await the official date for voting but would secure the vote immediately, also caused some surprise. He claims he has to have the ballots back in the hands of the proper parties before election day.

The appearance of an election officer would seem to indicate that the State, at least, believes that the soldiers are to be kept here until after September 26, and his presence here has not struck a popular keynote. The militiamen are not interested in politics, only inasmuch as they concern the National Guard's stay in Arizona and many of the men are not even familiar with the names of the candidates. New Jersey newspapers arrive at the camp daily but the men have only a little time to spare reading them and this is spent in scanning the news about themselves and the probibilities of an early return.

All commanding officers of troops, companies and corps were today ordered to prepare at once a list of the baggage which they will take home with them and the number of cars each will need for the transporattion of his individual unit. The hope of the many who anticipate an early departure were given another boost today when the proposed three day hike for the Fifth Regiment was called off at the last minute. It was said later, however, that the Fifth would join the battalion in a hike the latter part of the week and that the entire squadron of cavalry will leave tomorrow on an eight day outing, spending tomorrow night at Warren where a big detachment of troops are already quartered.

No new cases of paratyhpoid were reported today but several members of Company A, of the Fifth Regiment, are still confined in the Base Hospital for observation. The disease sometimes takes as many as ten days to develop and Captain Frederick E. Rohrback has notified the physicians to assume every precaution. The Fift Infantry is now occupying its isolated quarters where the First Regiment formerly was located.

Rev. Howard E. Clarke, pastor of the Congregational church, will occupy his pulpit, Sunday, September 24, the official board having extended his vacation two weeks.

WANTED—At once, pressman; must be competent and neat. Apply A. F. LaRock, Central Publishing Co., 193 North avenue, Plainfield, N. J.—Adv. 9,14 tf

MUSIC TO FEATURE NO LICENSE MEETING

Dutch Arms Band Will Play and Well Known Soloists Will Sing.

An attractive musical program is promised those who attend the men's "no-license" meeting at the Plainfield Theatre tomorrow afternoon at 4 o'clock. The Dutch Arms orchestra will play and the Biederwolf male choir will sing under the direction of Clifford A. Braider. Edgar A. Cole will be the soloist for the afternoon. The choir is requested to meet at 3:45 o'clock.

The speakers at this meeting will includer Arthur M. Harris, Rev. Dr. Birney S. Hudson and Rev. W. L. Imes. Joseph W. Gavett, president of the Church Co-Operative Association, will preside.

There will be a meeting for women at the same hour at the First Baptost church, at which Mrs. M. D. Tomlinson will preside. Miss Etta Raybert will be the soloist and Miss Alice Drake pianist. Rev. Dr. C. E. Herring, of the First Presbyterian church, will be the speaker.

VINTON BREESE WEDS FILM STAR IN SECRET

Judge at Plainfield Kennel Show Marries in Newark

Combining elements of the stage, the screen and the dog show, a romance led this week to the secret marriage of Miss Carlotta de Felice and Vinton P. Breese at the Dutch Reformed church in Newark. Mr. Breese is to be one of the judges at the fifth annual show of the Plainfield Kennel Club.

There had been many rumors at dog shows that the two were to be married. It was learned yesterday that the ceremony was performed on last Monday night in the presence of a few friends who were pledged to secrecy.

It is not known at present whether or not the marriage of Mr. Breese will interfere with his acting in the capacity of judge at the coming local dog show.

Mr. Breese is known from coast to coast as one of the leading all around judges of dogs and he also is well acquainted in Great Britain. He is not only a judge of dogs but is one of America's leading critics on kennel doings and is an artist of no mean ability.

ACTION OF MARTINE IS APPROVED BY HIBERNIANS

The Ancient Order of Hibernians of New Jersey at the State convention held at Atlantic City this week went on record as approving the action of United States Senator James E. Martine in trying to prevent the execution of Sir Rogert Casement, and adopted resolution expressing the gratitude of the member toward Senator Martine. John J. Casey and Thomas Farrell represented the local branch at the convention.

AUTO DRIVER INJURED.

In trying to turn out for another automobile on South avenue, near Terrill road, last night, an automobile truck owned by the Cresanga Marchione Co., of Newark, and driven by James Maeszana, of that city, went into the ditch recently dug for the sewer. The driver was thrown out and hurt about the legs. He was taken to his home.

DR. ZELIE WILL PREACH.

Rev. Dr. J. S. Zelie, of the Crescent Avenue Presbyterian church, is expected to occupy his pulpit at the 10:30 o'clock service tomorrow morning, after a vacation of several weeks.

EMERGENCY!

By order of the Board of Health, which will be effective until further notice, all hotel keepers, landlords, tenants and householders generally, are hereby requested to report daily to the Board of Health, between the hours of 8 a. m. and 5 p. m., the arrival of all persons from out of town, INCLUDING PLAINFIELD PEOPLE WHO HAVE BEEN ABSENT FROM THE CITY (DAILY COMMUTERS EXCEPTED). Such report should state the name and residence of the person making the report; and also the names and ages of the parties from out of town and the locality from which they came. The report may be made personally at the Board of Health office (No. 104 East Front street), or by telephone (No. 646). The purpose is to place full information at the command of the Board of Health for such inquiry and investigation as it may deem necessary.

N. J. R. CHANDLER,
Health Officer.

ENGLISH MOVE ON; TAKE 500 GERMANS

Bulgars Inflict Heavy Damage on Roumanians—Serbs Victorious.

London, Sept. 16.—A statement issued by the War Office today says that the British centre has been advanced to a point of 500 yards north of Foureaux Wood. The whole of the villages of Courelette, Martinpuich, Aud Flers are firmily in British hands. Five hundred more prisoners have been taken, making a total of 2,800 Germans officially reported captured in the first 25 hours of renewed fighting.

Spain Protests to Germany.

Madrid, Sept. 16.—Spain has made a sharp protest to Germany against its practice of sinking peaceful Spanish ships, it was announced today, and has demanded that there be modification of the submarine campaign. The government took action after three Spanish steamers, including the Olazzani, 2,586 tons, had been torpedoed in two days.

Roumanians Ahe Repulsed.

Sofia, via Berlin, Septy 16.—Efforts by Roumanian troops to cross the Danube for an invasion of Bulgaria has been repulsed twice, the War Office announced today. It was also stated that Bulgarian troops are continuing their advance in Dobrudja, inflicting heavy losses on the enemy.

Counsellor Hit a Mine.

Washington, Sept. 16.—The British freighter Counsellor, of the Harrison line, bound from San Francisco to Liverpool, was sunk at noon on September 15, 5 miles south of Galley Head by an explosion, according to a report today to the State Department from Consul Frost at Kingston. The British Amiralty believes that the disaster was caused by a mine. There were no casualties.

Serbs Press Bulgar Retreat.

Saloniki, Sept. 16.—Pressing forward in their pursuit of the Bulgarians on the western end of the Macedonian front the Serbian army has inflicted another defeat to the retreating enemy and are approaching Florina.

Florina Is Captured.

London, Sept. 16.—A despatch from Saloniki says that French and Russian troops entered Florina last night.

LIGHTNING SETS FIRE TO MT. BETHEL BARN

Heavy Loss Sustained By William Kirch at His Farm in Warrenville.

During the heavy storm of yesterday afternoon the barn and grainery belonging to William Kirch and located on the Kirch homestead on the Mt. Bethel road, was struck by lightning. Within a short time the entire structure was a mass of flames and it was with much difficulty that one of the horses was gotten out of the burning building. Another horse was so badly burned it was found necessary to shoot it. An alarm was sent in to the Mt. Bethel fire department but when the apparatus arrived nothing could be done to save the building.

A call was sent to the Plainfield fire department and Councilman John Cose took charge of the crew of the pumping apparatus which responded. When they arrived, however, there was no water and were helpless to do anything. A shifting of the wind saved the house from being destroyed. All the buildings were consumed, including the season's crops, twenty tons of hay, large quantities of corn, and the machinery were a total loss.

The damage is placed at between $2,500 and $3,000, partly covered by insurance.

RESIGNS AS POSTMISTRESS AFTER 34 YEARS' SERVICE

Miss Edith M. Dickinson, of Leland avenue, this city, succeeds Miss A. E. Bornmann as postmistress of Warrenville, a position which the latter has held for thirty-four years. Miss Bornmann's father, Daniel Bornmann, was appointed postmaster of Warrenville on March 31, 1866, and on his death his daughter assumed charge of the duties attached to the position. She conducted the work in a manner that elicited her much praise up to her rrecent resignation.

DR. RYDER TO PREACH.

Rev. Dr. Charles J. Ryder, secretary of the American Missionary Association, will preach at the Congregational church tomorrow morning at 10:30 o'clock. The Sunday school sessions will be resumed October 1. There will be a special prayer service at 7:15 o'clock in the evening, to be followed at 7:30 o'clock by a Christian Endeavor service.

THREE PRINCES WHO ARE LEADING ARMIES

Crown Prince Rupprecht of Bavaria, centre, the German Crown Prince; bottom, Duke Albrecht of Wuerttemberg. Berlin—The official army headquarters report today reveals a general rearrangement of commands brough about by the appointment of Field Marshal von Hindenburg as chief of staff. The new order divides the western front into three sectors and assigns to them three princely commanders who, regardless of reasons of policy which actuated their appointments to command of armies at the beginning of the war, have won their spurs by the successfu. conduct of operations. Crown Prince Rupprecht of Bavaria has assumed the overcommand of all the German armies on the Somme front, with general direction of operations against the Anglo-French offensive. Duke Albrecht, prospective heir to the kingdom of Wuerttemberg, who is in command of the northern sector, inflicted the first defeat of the French in the offensive that was begun when the Germans swept through Belgium. The German Crown Prince has the overcommand in the Verdun (southern) sector.

WILL GO AHEAD WITH CITY HALL

Council Decides to Take Action Next Monday Night.

The Plainfield Common Council will proceed at once with the construction of a new city hall according to plans already approved. This was decided at a conference of the Council as a whole, held in the chamber of the board list night. Councilman Hylan, chairman of the City Hall Building Committee, will have a report ready for the meeting of Monday night and while no official announcement was made after the conference, it is understood that contract will be awarded to the lowest bidders.

Bids opened at the last meeting showed that the construction would mean an expenditure of approximately $110,000. As $32,500 has already been spent for a site and architect's fees must yet be paid, this brings the total cost of the new building near to $150,000, which was the amount appropriated, and leaves little or nothing for the furniture.

Some reductions were agreed on at last night's conference, it is said. They had been provided for in the plans and specifications and do not call for a change in the bids, the lower prices having been inserted by all contractors who entered into the competition. The total amount to be taken off the cost by these changes is not known. If the contracts are awarded to the lowest bidders the work will be done by the following firms: General contract, P. F. Kenny Company, New York; plumbing, Dennis Galbraith, Plainfield; heating, Miller & Brady, New York; electrical work, Manhattan Engineering Company, New York.

Councilmen who attended the conference of last night had carefully sounded public sentiment on the city hall proposition and they felt that the people would not brook delay in the building of a new municipal building. It was the opinion that a building should be erected at once that will answer the needs of Plainfield for the next fifty years. The City Hall Committee reported that it had investigated the successful bidders and had found each of the firms to be erfectly responsible and backed by a long record of successful and satisfactory work.

TROOPERS WANT TO TRY A LONG TRIP

They Have Even Tired of Being Homesick—New Cooks at Work.

By JAMES J. McNAMEE.

Camp Plainfield, Pirtleville, Ariz., Set .12.—Yesterday was moving day for Plainfield troopers, the orders issued the latter part of last week by Captain Albert Borden shaking up the various aquds, being carried out. The change in tent occupants was caused by the raising of ten privates to first class ranks and the promotions to fill vacancies caused by dependency discharges. The men all hated the idea of breaking up the squads, but like good soldiers took their medicine and last night occupied their new quarters.

Added to the hustle and bustle of moving day was the distribution of the new allowance of overcoats, shirts, trousers, puttees, shoes, etc., which arrived yesterday morning. Corporals Gus Fiske and Roger Mellick assisted in the work of unpacking and the men received their respective consignments yesterday. All of the old equipment, much of which has been condemned and it not fit for further use, will be turned in to Sergeant John F. Sickler and sent back to the government.

With this new assortment of wearing apparel the Plainfield guardsmen are ready for any kind of service, but are particularly anxious to see how it will last on a 2,790-mile train trip, having taken a sudden liking to transcontinental travel in other words they want to go home, but that is nothing new around here and everybody is getting pretty well used to being homesick.

A great sendoff was accorded last night to Leslie Kinslow, William Daniels and James Hall, the three colored youths who have rendered valuable assistance in the kitchen ever since the troop left Sea Girt. These youths were affected by the government order for white units to get rid of all negro help and they were all keenly disappointed at not being allowed to remain and go home with the other soldiers. Since the troop has been here they have been three of the hardest workers, rising at 4 o'clock each morning and quitting a hard day's work only after every one had been fed at supper and the kitchen put in first class order. As entertainers they all did their share, and each had won a place in the hearts of the other militiamen. Kinslow and Daniels will go to Atlanta, Ga., to visit the latter's mother, but Hall will go directly home, probably arriving in Plainfield Thursday night or Friday morning. Privates John Logan and John Murray, who have been serving a month's apprenticeship in the regular army cooking school, took charge yesterday and will now have control of this end of the camp work for Troop D. Both volunteered to take the course and they have been highly recommended.

MOSQUITO COMMISSION WELL PLEASED WITH WORK

S. P. T. Wilbur, of this city, who is chairman of the Freeholders' Committee on Mosquito Extermination, in company with Louis J. Richards, fo the State Board of Health, were intrested spectators of the Union county contingent that yesterday examined the "mosquito plants" of five counties of New Jersey. The party went over the Passaic River, spent some time in Paterson, went on to Rutherford and thence to North Arlington. Observations were made near the Hackensack River and the turnike. nd the autoists went to view Frank's creek at Harrison.

At all the points included in the day's tour the men found evidence of the excellent work done in mosquito extermination.

The membership of the Union county commission has remained practically the same since its organization five years ago, Dr. Frank C. Ard, of the city, being president; C. C. Hope, of Roselle, treasurer; L. J. Richards, of Elizabeth, secretary and the other members being Dr. James S. Green, of Elizabeth; Dr. Frederick W. Sell, of Rahway, and Dr. William J. Lamson, of Summit.

GRACE M. E. SERVICES.

Sunday-school at the Grace M. E. church will be held at 9:45 tomorrow morning for those over sixteen years of age. The pastor, Rev. C. S. Gillespie, will preach at 11 o'clock on the subject of "The Mystery of the Prayer Vision." At the evening service the subject of the sermon will be "The Secret of Steadfastness." Tuesday evening Epworth League will hold a corn roast at Mr. Neier's place.

SALE OF FINE GOODS.

Robert Murray, the auctioneer, will conduct a large auction sale of select household goods commencing Tuesday morning, September 19, at 10 o'clock, in the large auditorium, 316-318 West Front street, over J. W. Gavett's china store. The goods comrise the contents of two estates that must be closed. Those interested in fine goods are asked to read the list of articles advertised on another page of the Daily Press.

"MAYOR BILL" TO SPEAK ON LICENSE QUESTION

Will Tell What He Would Try to Do if Plainfield Goes "Dry."

Accepting the invitation of Rev. Dr. Birney S. Hudson, pastor of the Park Avenue Baptist church, Mayor William L. Smalley, of North Plainfield, will attend the evening service tomorrow and will tell what he would try to do in the borough if Plainfield votes against the granting of liquor licenses. Dr. Hudson will preach as usual.

Mayor Smalley, as his wriends know, has very definite ideas concerning the liquor traffic and he even went so far as to say that he would be willing to resign as executive of the borough and then run for office on a no-license platform. Mr. Smalley is an active member of the Home Rule League of Somerset county, and has for some time been fighting the liquor interests in the borough.

PROGRESSIVES WILL NOT NAME A TICKET

H. W. Herrman Takes Decided Stand at Meeting of State Committee.

The Progressive State Campaign committee will not put a full party ticket in the field this fall. This was decided at a meeting of the committee at Morristown Thursday night, when J. A. H. Hopkins, the chairman, was defeated in his efforts to have a State ticket. The result is considered a severe blow to Hopkins and his influence.

The defeat of the Hopkins proposition was brought about by the three Union county representatives, H. W. Herrmann, of this city; Edward A. Leach, of Elizabeth, and Harvard Fish, of Roselle. Mr. Fish took a decided stand in opposing a third ticket and he was ably supported by Mr. Herrman.

"I have neither time nor money," he said, "to spend in a Progressive campaign this year. I think it would be worse than unwise—it would be suicidal. I do believe the time may come when we must again fight shoulder to shoulder for those principles which we fought for in the past. Although I shall vote with the Republicans this fall, I shall carry into that party my Progressive principles."

One of the speakers, who opposed the resolution was Supreme Court Justice Swayze, who declined to vote as a member of the committe because he said he had already cast his fortunes with the Republicans, but his words had great effect on the meeting.

MISS ANNA CASE WILL GIVE FIRST SONG RECITAL

Miss Anna Case, the American soprano, who stepped from a church choir position in this city to the Metropolitan Opera Company stage, will give her first New York song recital at Carnegie Hall, Wednesday evening, October 11. Miss Chase has sung often in New York, at the Metrapolitan and other functions, but this will be her first recital in New York, having waited until she felt that the psychological moment had arrived, which she considers is now.

At Montreal, Canada, late last spring, on her first appearance outside of the United States, she scored a triumph. one of Canada's severest critics gave her a lengthy review of her work, such as is rarely ever given to any artist.

Miss Chase has spent the summer at Sea Bright very quietly, and reports have it, that she was never in better or stronger physical condition. The novelty of Miss Chase's New York program will be a group of Scandinavian songs, sung in the original.

BUSINESS WOMEN'S LEAGUE PLANS FOR BUSY SEASON

An enthusiastic meeting of the Business Women's League was held in the Y. W. C. A. last night, it being the first one of the fall. After a short business session the time was spent in a social way, and the Y. W. C. A. orchestra gave a number of musical selections.

During the winter meetings will be held the first and third Fridays of every month. The next one will be held on October 6, when a special peaker will be present. It is expected that there will be an illustrated lecture on the telephone.

GOSPEL TENT MEETINGS.

The evangelistic services of the Christian and Missionary Alliance are still being held in the Gospel tent on Watchung avenue, near the Y. M. C. A. Sunday morning service will be held at 10:30, and the evening services begin at 8 o'clock. On Tuesday evening the seventh of a series of sermons on the "Second Coming of Christ" will be given.

LABOR COMES TO AID OF STRIKERS

70,000 Men Vote to Join in Sympathetic Tie-up of Railways.

LEADERS THREATENED

Interborough Company Says It Will Prosecute for Conspiracy—800,000 Workers May Be Called Out Soon.

New York, Sept. 16.—Union labor forces of Greater New York began limbering into action this morning to aid the hard pressed traction strikers. Following the vote of the general labor conference last night to call out Monday 70,000 trades unionists, "whose labor is keeping the traction cars running," the individual unions this morning began taking strike votes. No union will go out unless its members ratify the vote of the general conference.

The Longshoremen's Union, the Tidewater Boatmen's Union and 25,000 machinists will go out today, according to reports reaching police headquarters and to statements issued from strike headquarters at the Hotel Continental.

Chief Inspector Schmittberger immediately made preparations to handle the situation. Police were detiled for strike duty along the waterfront. They were ordered to make their quarters on the recreation piers, eating and sleeping there.

The threat of labor strikers to call out 800,000 union workers to aid the striking carmen has aroused officials of the Interborough Company, who today announced that arrangements had been completed for the starting of proceeding for criminal conspiracy against the men who, without legitimate cause, encourage sympathy strikes.

An official of the Interborough Raid Transit Company, who has been watching closely developments in the widespread labor agitation, and who has had lawyers collecting evidence, asserted today that he was prepared to invoke the full machinery of the law to punish those who, with justification might seek to throw the city into a state of industrial chaos in order to win the transit strike.

It is known that traction officials have been keeping a close watch on the doings of their labor leaders and have collected a mass of evidence that they are prepared to lay before the District Attorney in the event sympathy strikes are called.

"FALL OF A NATION."

In booking "The Fall of a Nation," the management of Proctor's Theatre has been careful to select an acting piece of great merit as well as a lavishly staged spectacle. The picture will be presented a the local playhouse next Wednesday, Thursday and Friday. Thomas Dixon, author of "The Clansman," "The Birth of a Nation," and other famous works, wrote and directed the film. No other picture equals its truly wonderful depictment of twentieth century warfare. With al the love story is a fascinating one, the comedy episodes are thoroughly amusing and the acting will satisfy the mast exacting lovers of sterling dramatic art.

WHERE IS LIZA FORD?

Police Chief Kiely received a telegram from Inspector Faurot, of the New York police force, last night, asking him to locate Liza Ford and tell her that her mother, Elizabeth Chambers, was in the municipal lodging house at 432 East Twenty-fifth street, New York. The police have thus far been unable to locate anyone of that name.

CHIMNEY FIRE.

The fire department responded to a telephone call at 10:12 this morning to extinguish a chimney fire at the home of E. V. H. Voorhees, of 918 Madison avenue. One line of hose was sufficient to put it out with slight damage.

CHIEF DOANE AT SEASHORE.

Fire Chief Doane left yesterday for Atlantic City to be gone until October 1. He will attend the annual convention of the Firemen's Relief Association that will be in session there next week.

Rev. Dr. Birney S. Hudson will preach at the Park Avenue Baptist church tomorrow morning on "Greater Works," and in the evening on "Living Issues, or Why Plainfield Should Be Without Saloons."

—Try Press want ads. They pay.

BOARD OF HEALTH ORDER

Parents are hereby warned not to take sick children on the public street for any purpose whatever.

If a child is sick, call a physician. The Health Department has learned that a child from out of town was brought to Plainfield on the trolley car, the child at the time showing the beginning symptoms of Infantile Paralysis.

KEEP YOUR CHILDREN HOME.

DUNELLEN

All the Happenings of the Day in Plainfield's Hustling Suburb.

LOCAL REALTY MARKET IS ACTIVE AT PRESENT

Standard Investment Co. Busily Engaged in Erecting Several Dwellings.

The Standard Investment Company, in which local men are interested, is quite active at present in the realty market. The Apgar Construction Company is erecting three houses for the concern on Fourth street, near Monroe avenue, Plainfield. The houses will have seven rooms and all improvements.

At Lincoln Heights the Apgar Construction Company is erecting two more houses for the company. These will have six rooms with partial improvements. The company has sold a house on Fourth street, Plainfield to John McCue. At Lincoln Heights it has sold two houses to Mrs. E. Haselinger and John Sarobica.

The concern is having plans and specifications made for several houses to be erected on its tract on West Front street, Plainfield, the installation of sewers and grading having been completed there.

PLAN FIRST SERVICE IN HANDSOME EDIFICE

New Catholic Church at Dunellen Will Be Opened September 24.

Members of St. John's parish, Dunellen, are making great preparations for the opening of their new edifice Sunday, September 24. Owing to the inability of Bishop McFaul to be present on that day the dedicatory exercises have been put over until Thanksgiving Day morning when the solemn mass Coram Pontifive will be celebrated. The inaugural service next Sunday will also mark the beginning of the forty hours of devotion.

The new church which will have a seating capacity of 600, is constructed of tapestry brick on the lines of old English Gothic architecture.

The edifice, grounds and furnishings represent an expenditure of close to $190,000. Among the gifts is a memorial window for Mrs. Mary McMann, given by her children Mr. and Mrs. Michael Heyl; other windows bear the names of Mr. and Mrs. Lawrence Kerwin, Charles M. Stilliger, Charles L. Wahl and family, Mr. and Mrs. Montville Knight, Mr. and Mrs. Joseph Maier, Young Ladies' Sodality, Mr. and Mrs. Richard Ryan, Mr. and Mrs. John Logan, Mr. and Mrs. Owen Mohan, Mr. and Mrs. Charles Dineen.

The rose window in the choir loft is the gift of the Holy Name Society and the others were given by Miss Carrie Heyl and members of the choir.

The gift of Father Dunphy was a Gothic marble altar as a memorial to his mother, Mrs. Ann Dunphy, who died at Dunellen about six years ago.

The Sacred Heart and St. Anthony statutes for the sanctuary were given by Mr. and Mrs. Joseph Weiner and Mr. and Mrs. John Kochen and the pedestals were presented by Mrs. Louis Anerot, Mr. and Mrs. Joseph Maier, Mrs. Jacob Fern and John Kochen.

Mr. and Mrs. Henry Levens were the givers of the sanctuary lamp and the altar railing was presented by the children.

Among the fourteen stations of the cross are memorials to William Stilliger, Theodore Petit by Mrs. Petit and daughter Clementine, Mr. and Mrs. William Gallagher given by their son, Joseph Gallagher, who is now with the U. S. troops on the Mexican border.

Others are given by Miss Helen Teston, Mr. and Mrs. Edward Gray, Mr. and Mrs. Michael Reidy, Mrs. Anna Shittinger and family.

Other gifts include two pairs of brass candelbra given by Robert Fern and the Misses Margaret, Kathryn and Mary Moynihan. The sanctuary bench is a joint gift by Mrs. Nicholas Harris, Miss Katharine Donahue, Julia and Alex Bublavic.

St. Mary's church was organized 36 years ago with a membership of thirty. Prior to that the members worshipped in St. Mary's church, this city. Father Dunphy was assigned to the parish fourteen years ago and his labors have been marked with success. Prior to coming to Dunellen he was the rector at East Millstone and assistant in the Trenton Cathedral, his home town.

Lieutenant William Buckbee, of the Jersey City police, is visiting Mr. and Mrs. William Russ of North avenue.

HELD FOR GRAND JURY.

Joseph Hubbard, of Plainfield, accused by Edgar Shively, of assaulting and robbing his brother-in-law, Walter Lewis, was held for the Grand Jury yesterday following the testimony given by the remaining witnesses for the laintiff's side. Among these were William Vail, William Mundy and Leslie Bowlby.

Borough Engineer and Mrs. L. T. Churchill and Mr. and Mrs. John P. Faber motored to New York city afternoon, taking home Mrs. William E. Mosher, who has been visiting Mrs. Churchill.

Mrs. Samuel R. Strickland, of Second street, has returned from a visit to Brooklyn.

The Misses Gladys and Hazel Marlen, of Lincoln avenue, have been spending the past several days in visiting relatives at Cranford.

Frederick R. Haynes is making arrangements for his annual trip to the Adirondacks for a period of several weeks.

Fred A. Fedderman and Arthur Bogardus departed this afternoon on an automobile trip to Virgina.

Mr. and Mrs. W. K. Hartpence, of New Market road, are entertaining relatives from out of town.

INTERESTING NOTES ABOUT TROOP D

By JAMES J. McNAMEE.

Sergeant John Sickler has been getting a taste of hard work recently, the arrival of new equipment and the checking up of old stuff giving him plenty to keep his time occupied. Sickler has been a hard worker ever since he joined the troop and is constantly on the job.

"Sherman" Schultze is recovering from the effects of a mauling he received on the hike the other morning when he slept this one. Schultze was sleeping under one of the little "pups" which were originally built for soldiers shorter in length than this fellow Schultze. He awoke in the middle of the night and shouted, "I'll bet anybody five to three that I'm sticking out the other end of this thing two feet." Everyone looked up to find the challenger's two feet dangling out in the cold, cold world.

Speaking of cold air, last night was the coldest the boys have spent down here. Several blankets were used by each of the troopers, but these were not sufficient to keep them warm. The queer part of the Mexican border life is that the air warms up to a scorching point within an hour after the sun appears.

Trooper Barry has been added to the list of eligibles for newspaper notice. If Barry doesn't get his name before the public pretty soon we're afraid he is going to offer us a bribe or do something else rash.

Larry Moynihan is another hard worker in the Plainfield outfit. He has had considerable to do with the horses since arrival here and his work has been of high order.

Warren Ackerman thought he'd like to go to the Queen City for a hot breakfast yesterday morning, but later decided that he'd pass it up and eat in the mess hall.

The Signal Corps, of Jersey City, with quarters a short way from Troop D, has planted this sign on top of its wood pile with a hand pointing west ward: "2,600 miles to New York." Direction and distance are both slightly off color, but the boys like to look at it.

Corporal "Don" Fullerton introduced himself to his new tent mates last night with a supply of jam and crackers. Needless to say he is now in soft and they all got up when he told them to this morning.

Ned Stevenson was on kitchen detail yesterday and he's still talking about the work he did. However, Ned must have worked pretty hard for he was either too tired to take his white kitchen uniform off before going to bed or else he thought it was also to be used as a pair of pajamas.

Sergeant "Turk" Righter is the life of D street. Without him there would undoubtedly be considerably more cases of homesickness and low spirits. He always has something new up his sleeve and when he springs it all eyes are turned in his direction.

The press tent has been presented with a Mexican dog. That the little animal has a "nose for news" is demonstrated by his fondness for tearing to shreds every newspaper that comes within his reach.

Somerville

Mr. and Mrs. R. I. Ayres are spending a week's vacation in Dover.

Mrs. D. M. Messler is spending this week at Manasquan.

Miss Eleanor Brokaw is the guest of Mrs. A. A. Lawton at Manasquan.

Mr. and Mrs. John Speer, of Los Angeles, are visitin Mr. Speer's father, C. A. Speer, of this place.

Miss Emma Hoffman will leave today for Blackstone, Va., where she will teach music in Blackstone College.

Mrs. Chester A. Cawley and daughter, Barbara, are visiting Mrs. A. A. Lawton and Mrs. James W. Lee at Manasquan.

Mr. and Mrs. Charles Collyer and son, John, of Elizabeth, are spending two weeks with Mrs. Collyer's parents, Mr. and Mrs. John S. Cooper, of Bridge street.

Mr. and Mrs. John A. Frech, accompanied by Mr. Frech's niece, Mrs. MacIroy, and her son, started yesterday morning on an automobile trip to Washington. Mrs. Frech will remain in Washington for several days and Mr. Frech will go to the West Virginia oil fields, in which he is interested.

Mrs. John Gulick is spending her vacation in Atlantic Highlands.

Miss Mildred Webb is spending her vacation in Washington.

Miss Elizabeth Cary is spending her vacation in East Orange.

Scotch Plains, Fanwood

QUARANTINE IS RAISED.

Yesterday was the last that the local Board of Health had men watching for children to see if they had health permits, which really means that the paralysis quarantine has been taken off the children. There have been no new cases in nearly two weeks and those who have the disease are progressing nicely.

The Rev. J. Madison Hare will be unable to get away from his duties with the Fourth Regiment at Sea Girt long enough tomorrow to be in charge of the services at the Baptist church, but his brother will preach as usual. Next Sunday he will be in charge, and as soon as he returns home a banquet will be tendered him by his parishioners.

South Plainfield.

Miss Nellie Hogan has taken a position as night superintendent in a hospital at White Plains, New York. Miss Hogan has been acting in the same capacity in one of the hospitals in the State of Wisconsin since her graduation from St. Vincent's Hospital in New York, over a wear ago.

The injury received to Hugh McCaffrey's eye while at work in Spicer's on Thursday was of such a serious nature that the eye had to be taken out. Dr. F. C. Ard, of Plainfie'd, performed the operation. Mr. McCaffrey was injured while he was operating an emery wheel which broke and parts of it struck him in the eye.

John Montague has purchased the five-room bungalow from Carson Valicinit on New Market avenue.

Mass will be said in Sacred Heart church tomorrow at 9 o'clock. The monthly meeting of the Holy Cross Society will be held in the afternoon.

Work on Michael Pomponio's new house is nearing completion.

Mr. and Mrs. Micael Humpprey have moved into the house recently vacated by John Gordon.

Miss Mary Farrel,, og Metuchen has returned home after a visit with her grandmother, Mrs. Mary McDonough.

Theodore Pass, of Washington Valley, is visiting his sister, Mrs. Walton Smith.

Whitehouse

The New Jersey Telephone Company, of Lebanon, had a force of men busy Thursday repairing the line between Whitehouse and New Germantown, which was out of commission a few days.

Mrs. Jennie Van Syckle, of Whitehouse Station, is visiting in Plainfield and Newark.

Miss Florence Lance, of New Germantown, has been engaged by the Readington Township Board of Education as principal of the public school at Pleasant Run, and will begin her duties there Monday.

Rev. Charles G. Emple, of New Germantown, is spending a few days in New York.

William Wurst, of Elizabeth, is visiting W. Warren Van Derbeek, of New Germantown.

The New Germantown W. C. T. U. will send a large delegation to Clinton Wednesday to attend the fall convention of the county union in the Presbyterian church there.

The congregation of the Lutheran church at New Germantown has elected the following: Elder, William Waldron; deacon, E. M. Sutton; trustees, Charles Felmly and Jonathan D. Craig.

Roderick B. Thaw and family moved Thursday from New Germantown to Washington, Warren county. Mr. Thaw has been principal of the New Germantown schools for twenty-four years, and is now retired.

Miss Francis Mitchell, of Dover, is visiting her grandmother, Mrs. Jacob Melick, of New Germantown.

Westfield.

Chief Fred C. Decker will represent the local fireman at the annual convention at Atlantic City Thursday.

Mr. and Mr. E. R. Collins are attending the annual convention at Philadelphia of the Atlantic Deeper Waterways Association. Mr. Collins is one of the State representatives.

Hereafter the Advertisements OF HEARN
Fourteenth Street, West of Fifth Avenue, N. Y.
Will Be Found On PAGE 7

Watchung.

Rev. Mebane Ramsay, who has been on a five weeks' vacation, will resume his duties as pastor of the Wilson Memorial church tomorrow. Mr. Ramsay will have charge of both services.

Clarence D. Schmidt left this morning for Pitsburgh, Pa., where he has been enrolled as a student in Carnegie Institute. Mr. Schmidt was a member of the North Plainfield High School graduating class of 1913.

Mrs. Melvin Cleaves is entertaining Mrs. Johnson, of Bridgeport, Conn.

The Endeavor Society of the Wilson church will lead the society meeting of the First Baptist church tomorrow evening at 7 o'clock.

Bert Pashim has returned to his home in New York, after spending several weeks at Hilltop Farm.

William H. Demler is spending the week-end at Manasquan.

Arthur Herschmann has returned after spending two months touring through Maryland and Virginia.

Mrs. John L. Shank is spending two weeks at Asbury Park.

German Valley and Chester

Mrs. Mary Ann Castner is visiting her son-in-law and daughter, Mr. and Mrs. Frederick Apgar, of Parker.

Miss Harriet Faley is entertaining her cousin, Miss Leona Wolfe, of Newark.

Mrs. Amanda Swartz is visiting her son-in-law and daughter, Mr. and Mrs. Horace Todd, of Caldwell.

Miss Myrtle Lake will return to Brooklyn Monday, after spending a week with her mother, Mrs. Elsie Lake.

Mrs. Angeline Sharp is spending a week with her nepsew and niece, Mr. and Mrs. Lewis Dufford, of Morris Plains.

The Chester Township Board of Education has awarded contracts for transportation of pupils as follows: From Cramer's Corner to the Chester Public School, and from Chester crossroads to the Lackawwan Railroad Station, James M. Frost; from Masonic Schoolhouse to Gladstone Railroad Station, Clarence Boyle.

The Ladies' Aid Society of the First Congregational church has shipped a box of clothes to a girls' mission school in North Carolina.

Noah Sowers, of Bernardsville, is visiting Mr. and Mrs. Gilbert Y. Hopler.

Mr. and Mr. Frank H. Hughson are entertaining the latter's mother, from Kenvil.

New Providence

Mr. and Mrs. Roland Simpson, of Montgomery, Ala., are visiting Mr. and Mrs. Albin H. Ball of Passaic street.

De Witt Harned returned Thursday to Newark after spending several weeks with Mr. and Mrs. Charles Ulrich, of Springfield avenue.

The teachers of the Columbia School, Berkeley Heights, were addressed Thursday by Dr. A. L. Johnson, superintendent of the Union county schools. In the evening they met with the parents of the community and the members of the New Providence Board of Education. Miss Olive Bogard, who was unassigned teacher, has resigned because of her approaching marriage. She will be succeeded in the class room by Miss Amy L. Patterson, of Eatentown.

CHRISTIAN FIELD.

Rev. J. W. R. Collier, pastor of the Mt. Zion A. M. E. church, will preach tomorrow morning and evening. In the morning his subject will be "Are We Working For the Coming of Christ's Kingdom?" and in the evening the subject will be "The Price of Strong Drink." The Sunday-school will meet at 3 o'clock and the Endeavor Society will meet at 6:45 o'clock.

Rev. Frederic J. Hubach will preach at the 11 o'clock service in the First Methodist church tomorrow morning for Rev. Dr. C. M. Anderson, the pastor.

Miss Clyde B. Burnett, of Madison avenue, has returned from Maine, where she has been spending the summer.

BORO FREE OF CONTAGION.

Heealth Offer Olliff of the borough of North Plainfield at noon today removed the last card hung out during the infantile paralysis epidemic and this afternoon the borough is absolutely free of contagious disease that calls for quarantine regulation.

WILL WED THIS EVENING.

Miss Elsa Mae Cook, daughter of Mr. and Mrs. Charles Cook, of 1016 Putnam avenue, and Orlando Hastings Lounsbury, son of Mr. and Mrs. F. C. Lounsbury, of Plainfield avenue, will be married at 8 o'clock this evening by Rev. Dr. Philip B. Strong, of the First Baptist church.

D. C. SMALLEY IMPROVED.

The condition of David C. Smalley, of East Front street, was reported this morning as slightly improved. He spent a comfortable night and morning.

—Most of the readers of this newspaper know a bargain when they read about it — the advertising columns.

—Going to build? See Saturday's Press

MRS. HOWE, SISTER OF PRESIDENT, DIES

End Came at Early Hour Today—Wilson Was at Shadow Lawn.

New London, Conn., Sept. 16.—Mrs. Annie W. Howe, only sister of President Woodrow Wilson, died at her apartments in a local hotel early today. Mrs. Howe had been extremely ill for about a week with peritoitis, and the end had been expected at any moment for the last two days.

The President was informed a week ago of his sister's critical condition, and on Monday came here, returning on Wednesday to Shadow Lawn. Mrs. How had been too weak to recognize him. He was kept constantly informed of her condition, and when death came a message was sent to him.

FUNERAL SERVICES FOR JOSEPH EHRHARDT HELD

Th funeral of Joseph Ehrhardt, whose death occurred Wednesday night, was held this mroning at 9:15 at the home of his brother, Fred Ehrhardt, 65 Manning avenue, and at 10 o'clock in St. Joseph's church, where a solemn high mass of requiem was offered by the Father Lanigan, of Far Hills, as celebrant. Mr. Ehrhardt was a member of Father Lanigan's congregation for many years. Rev. Father Thomas Carroll acted as deacon during the service and the Rev. P. J. Hart, subdeacon. The latter also spoke. Vocal selections were sung by Mrs. Alfred Seidel with Mrs. H. De Meza at the organ. Many beautiful floral pieces were sent by relatives and friends of the deceased. Beside the brother with whom he lived, Mr. Ehrhardt is survived by two sisters and two nieces, the latter the Misses Dorothy and Margaret Ehrhardt.

The interment took place in St. Mary's cemetery, the following acting as pallbearers: Daniel Horan, William Morgan, Walter Chandler, William Feaster, George Fosbrae and Paul Kellem.

ART OF BEING ALONE.

Try Taking to the Woods and Being Natural For Awhile.

The art of being alone is worth cultivating. Unless you have really tried it you have no idea how unusual and refreshing it is. City life and even modern country life are not conducive to its practice. It is very different from being lonesome and quite another matter from being ill. It is found at its full flower only in the woods, and its best development requires some adjustment and practice.

The first experience is apt to leave one somewhat baffled if not frightened. We live so much with other men and with the evidences of their activity that we hardly know how much is ourselves and how much some one else.

In the woods—and it need not be the remote wilderness—we can divest ourselves of all that is not really a part of us. We can learn how small—or perhaps how large—we are. We can soak up impressions with time to taste them and consider them. We can learn the true value of wind and clouds and sun and shade. If we feel like it we can talk out loud to ourselves, and there will be no one to think us crazy. We can sing and no one will tell us we are off the tune.

In short, we can be natural for once in our lives—free from the warping effect of what other people think. That is surely an experience worth while.—Outing.

OUR FIRST FOREIGN WAR.

When Tripoli Tried to Wring Tribute From Our New Republic.

The first foreign war in which the United States was engaged began in 1801, when Tripoli issued a declaration of war against the new world republic.

The ruler of the piratical African state had learned that the United States had paid larger sums to Algiers than to himself and demanded a greater annual tribute. This was refused, and on June 10, 1801, he declared war.

An American squadron under Commodore Richard Dale was dispatched to the Mediterranean and was followed by squadrons commanded by Commodore Morris and Commodore Preble.

The war continued until 1805 and was characterized by several feats of valor performed by American sailors. The bey of Tripoli and the other Barbary rulers, who had long preyed upon the commerce of America and Europe, were brought up with a short turn.

Prior to the Tripolitan war the United States and France fought several sea engagements, but war was not officially declared, and the difficulties were settled without recourse to open and avowed hostilities.—New York World.

Painfully Explicit.

The proprietor of a certain hotel in Europe posted up the following warning to his clients:

"Gentlemen who come in this hotel not say anything about their meals they will be charged for, and if they should say beforehand that they are going out to breakfast or dinner, and if they say that they not have anything to eat they will be charged, or unless they bring it to the notice of the manager, and should they want not to say anything, they must order the manager for, and not any one else, and unless they not bring it to the notice of the manager, they will be charged for the least things not, according to hotel rate. And no fuss will be allowed afterward about it, and nothing will be allowed to deduct anything out of it."

After this explicit information there surely could be no excuse for misunderstanding.

Business Hours, 9 A. M. to 6 P. M.

B. Altman & Co.

Modish Hats for Autumn

are shown in a fascinating array of original designs, suggesting the atmosphere of Paris, but adapted to the individuality of the American woman.

On Monday, September 18th,

A Number of Smart Hats

specially prepared, and now introduced to feature the new shapes and trimmings, will be offered at

$18.00

(Millinery Department, Third Floor)

A Remarkable Monday Offering will consist of

Black Chiffon Dress Velvet

(Imported) 39 inches wide

at $3.25 per yard

In view of the unusual width and quality of this velvet, and the great importance of velvet in fashionable Autumn dress, this Sale affords a very exceptional opportunity.

Mail and Telephone Orders will receive prompt attention.

A Sale of Women's Gloves

offering unusual price inducements, will take place on Monday. It will comprise

WASHABLE WALKING GLOVES

Of white doeskin-finish chamois, embroidered in black; one-clasp, per pair $1.15

Of tan or ivory glace, embroidered heavily in black, pique sewn; one-clasp, per pair $1.25

IMPORTED GLACE KIDSKIN GLOVES

Mousquetaire, sixteen-button length, in black or white . . . . per pair $2.00

Fifth Avenue - Madison Avenue
34th and 35th Streets New York
TELEPHONE 7000 MURRAY HILL

Frelinghuysen and Murphy

From the Newark News:

Two men, Franklin Murphy, of Essex, and Joseph S. Frelinghuysen, of Somerset, are seeking the Republican nomination for United States Senator. Both are native Jerseymen, both men of high character, successful in business and experienced in public life.

Mr. Murphy has been Assemblyman and Governor; Mr. Frelinghuysen twice State Senator and now president of the State Board of Education and of the State Board of Agriculture. Both are distinguished for public spirit and private benevolence, and both are self-made men who have risen through native ability, industry and square dealing.

If the contest hinged solely on the personal character and human qualities of the two men there would be little to choose between them. Such, however, is not the case. The choice must be made on their attitude toward questions of national polity, their open-mindedness, whether they are given to looking backward or forward, whether they are progressive or reactionary; whether in the Senate they would be found lined up with Penrose, Smoot and Gallinger or with Cummins, Kenyon, Borah and Lodge; whether, in a word, they are for the people or of "privilege." The question is not of personal capacity but of the use either would make of it.

In comparing the two men from this viewpoint Mr. Murphy suffers because he has an established record in national politics made as a member of the national committee which stamps him as one who politically has never emerged from the dark ages of machine domination. In that committee he has been the confidential associate of Barnes and Penrose, of Crane and Smoot. He has been a member of the inner circle which in 1912 drove the party upon the rocks of disaster and in 1916 struggled vainly to nominate a candidate who would repeat the performance of four years before.

Hughes was not Mr. Murphy's choice as a candidate, and it was through no fault of his that any concession was made to progressive sentiment. To nominate Mr. Murphy for Senator would be a direct slap in the face to the 145,000 New Jersey Republicans who in 1912 voted for Theodore Roosevelt and thus expressed their disapproval of Mr. Murphy's activities in promoting the nomination of Taft. Politically, Mr. Murphy is a Bourbon of Bourbons, and there are too many of that family in the Senate now.

Mr. Frelinghuysen has always been an organization Republican, but has never been an organization slave. He has no record in national politics, but his record in State affairs as a legislator and in other public positions has been consistently progressive and forward looking. When the position taken by the party organization on a matter of public policy has been, in the opinion of Mr. Frelinghuysen, inimical to the public interest, he has not hesitated to follow his own convictions.

Because of the support that he gave in the Senate to Governor Wilson's reform measures, Mr. Frelinghuysen is now charged with having sought political preferment by sacrificing his party and serving the Democrats. Instead of serving the Democrats Mr. Frelinghuysen was serving the people who had long and vainly sought from Republican administrations, including that of Mr. Murphy's, the remedial legislation enacted under that of Governor Wilson.

HIGH BRIDGE--CALIFON

George H. Anderson, of Jackson Valley, is the guest of Mr. and Mrs. John Bessiek, of Mt. Lebanon.

Mrs. Harry Burd, of High Bridge, is in New York.

Rev. Harry P. King, pastor of the Califon Methodist church, will preach Sunday at the Hampton Methodist church.

John A. Mahony, of Bridgeport, Conn., and John Mahony, of New York, are guests of Rev. Joseph Mahony, of High Bridge.

—Do the avaiiame skilled workers of this city, who read the classified columns of this newspaper, know that you need a good servant?

AN ORDINANCE

Concerning the Construction of Sidewalks and Curbs. Revision of 1916.

The Inhabitants of the City of Plainfield, by their Common Council, do enact as follows:

Section 1. The space devoted to sidewalks, not already laid out under prior ordinances of said City, shall have a width not less than one-fifth of the entire width of the street. On all streets, lines drawn parallel with the side lines of the street and distant therefrom the exact width of the space devoted to sidewalks shall be known and designated as the curb lines. The grade and width of all sidewalk spaces and the grade of the curb lines shall be that fixed by ordinance or otherwise legally established either heretofore or hereafter, but all sidewalks shall be so graded as to rise from the top of the curb line to the nearest side line of the street at the uniform rate of one-half inch to each linear foot of such distance unless otherwise specifically directed by resolution of the Common Council.

Sec. 2. All sidewalks shall be curbed and paved at such established grade and kept and maintained so curbed and paved in good condition so as to be even on the surface and freely shed water, and all of said space devoted to sidewalks shall be kept free from long grass, weeds, shrubs or other thing or substance likely to interfere with safe and easy travel thereon or thereover by pedestrians or persons lawfully using the same, at the expense of the owner or owners of the land or lot abutting thereon, as hereinafter provided.

Sec. 3. All curbs hereafter constructed in this city shall be of concrete, six (6) inches thick and at least twenty (20) inches deep. Where combined curb and gutter is used, the curb shall extend to the bottom of the gutter concrete, which shall be at least six (6) inches deep below gutter grade.

Concrete for curbs shall consist of one (1) part Portland cement, two (2) parts fine aggregate and from two and one-half (2½) to three (3) parts coarse aggregate, mixed with clean water, in the manner hereinafter specified. A coat of mortar, mixed one to two (1 to 2) and not more than one-half inch thick may be applied to the inside of the forms immediately before placing the concrete.

Curb and gutter shall be divided into sections not less than five (5) nor more than eight (8) feet long, by some method which will insure the complete separation of the sections by a joint not less than one-eighth nor more than one-quarter inch wide.

Curb corners at intersecting streets shall have a radius of at least six (6) feet, where possible, the radius shall be equal to the width of the narrower sidewalk of the intersecting streets. The circular corners shall be protected by approved corner bars.

At private driveways, the upper edge of the curb may be lowered to within one inch of gutter grade, the grade of the base of the curb to be at same elevation as that of the adjoining curb. Where a driveway is concreted from the paved portion of the sidewalk to a line outside the curb line, the curb may be omitted. The ends of the curbs at the driveways may be beveled at an angle of forty-five degrees, or circular corners, having a radius of not more than two (2) feet, may be used, the return curbs disappearing at the established grade of the sidewalk at a distance of not more than eighteen (18) inches from the curb line.

Sec. 4. All sidewalks hereafter paved in this city shall be constructed of concrete, of the materials and in the manner hereinafter specified.

No paved walk shall be less than four (4) feet wide and four (4) inches thick. Sidewalk slabs twenty-five (25) square feet in area shall be five (5) inches thick; slabs thirty-six (36) square feet in area shall be six (6) inches thick.

The concrete for one-course work shall consist of one (1) part Portland cement, two (2) parts fine aggregate and from two and one-half (2½) to three (3) parts course aggregate.

The cement shall meet the requirements of the Standard Specifications for Portland Cement of the American Society for Testing Materials.

The fine aggregate shall consist of sand or crushed stone, graded from fine to coarse, passing, when dry, a screen having one-quarter inch diameter holes; it shall be clean, sharp, coarse, free from deleterious matter, and not more than five per cent. shall pass a sieve having one hundred meshes per lineal inch.

The coarse aggregate shall be sound gravel, trap rock or blast furnace slag. It shall be free from all foreign matter, uniformly graded and of sizes that will pass a one and one-half (1½) inch screen and be retained on a one-quarter (¼) inch screen.

Such methods of measuring the several materials for the concrete shall be used as shall insure reliable proportions.

The ingredients of the concrete shall be thoroughly mixed with clean water on a water-tight platform. The concrete shall be wet enough to be easily "struck on," but so that it can be handled without causing a separation of the coarse aggregate from the mortar.

Cross forms shall be of three-sixteenths inch metal, of a depth to correspond to the thickness of the proposed walk and shall extend the full width of the walk and be set at right angles to the side forms. They shall be left in place until the concrete is sufficiently set to permit of their withdrawal without injury to the walk.

On walks which are four feet in width they shall be placed not more than four feet apart, and on no walk shall the divisions or joints be more than six feet apart in any direction.

After the forms are filled, the concrete shall be "struck off" and the coarse particles forced, with a suitable tool, to a depth below the surface which will permit of properly finishing the walk.

The slabs shall be rounded on all surface edges to a radius of about one-half (½) inch.

Concrete shall not be mixed or deposited when the temperature is below freezing.

All sidewalks and curbs shall be protected from injury by sun, rain, or freezing until sufficiently set.

Sidewalks constructed in two courses will be permitted. When used, the concrete for the base course, three (3) inches thick, shall consist of one (1) part Portland cement, three (3) parts fine aggregate and five (5) parts coarse aggregate. The mortar for the top course, one (1) inch thick, shall consist of one (1) part Portland cement and two (2) parts fine aggregate.

Sec. 5. All sidewalks of the following named streets and portions thereof, to wit: Front Street (East and West) from the easterly side line of Watchung Avenue to the Easterly curb line of Grove Street on the Northerly side of West Front Street and to the Easterly curb line of Central Avenue on the Southerly side of West Front Street; Madison Avenue from the Southerly side line of Green Brook to the Northerly line of the right-of-way of the Central Railroad Company of New Jersey; Second Street (East and West) from the Easterly side line of Watchung Avenue to the Westerly side line of Madison Avenue; North Avenue from the Easterly curb line of Park Avenue to the Westerly curb line of Watchung Avenue; Somerset Street from the Southerly side line of Green Brook to the Northerly curb line of Front Street; East Fourth Street from the Westerly curb line of Watchung Avenue to the Westerly side line of Park Avenue; Watchung Avenue from the Southerly side line of Green Brook to the Northerly curb line of East Seventh Street; Park Avenue from the Southerly curb line of Front Street to the Northerly curb line of Seventh Street, and West Third Street from the Westerly curb line of Liberty Street to the Easterly curb line of Plainfield Avenue, shall be paved as aforesaid from each side line of the street to the nearer curb line thereof except such portions of such space devoted to sidewalks as aforesaid as may be occupied by telegraph, telephone or other like poles lawfully standing therein and except such portions thereof as may be occupied by the trunks of any trees growing therein and an additional space not exceeding five (5) square feet in area around each tree.

Sec. 6. All sidewalks of each and every street in the said City of Plainfield other than the streets and portions of streets in Section 5 of this ordinance particularly described, shall be paved, for a width of at least four (4) feet, with concrete of the materials, the proportions and in the manner required in Section 4 of this ordinance.

That hereafter, whenever a new sidewalk line is to be laid out on any street, it shall be located so that the nearer edge of the concrete shall be the following distances from the side lines of the streets, that is to say: On streets having a width of eighty feet or more, a distance of six feet; on streets having a width of seventy feet or more, and less than eighty feet, a distance of five feet; on streets having a width of more than sixty feet and less than seventy feet, a distance of three feet; on streets having a width of fifty feet or more and not more than sixty feet, a distance of two feet, and on streets having a width of less than fifty feet a distance of one foot.

Where the sidewalk is crossed by a private driveway, the concrete shall be six (6) inches thick.

Where a sidewalk, paved for its entire width, is crossed by a private driveway, the driveway shall be depressed at the curb line to the gutter grade and shall slope up to the established grade in a distance not exceeding eighteen (18) inches from the curb line.

Sec. 7. The word "street" as used in this ordinance is intended to include and to mean every public highway in the City of Plainfield, whether commonly called a street, road, avenue, place or otherwise, and shall be so taken and construed.

Sec. 8. If after the passage of this ordinance the owner or owners of lands affected thereby shall neglect for the space of thirty days to make the improvements to the sidewalks thereof by this ordinance directed and required, the Common Council may cause such improvements to be made under the direction and supervision of the Street Commissioner, as authorized by the statutes in such case made and provided. Before proceeding to make any such improvements the Common Council shall cause notice, by publication as hereinafter mentioned, of such contemplated improvements to be given to the owner or owners of any land thereby affected, which notice shall contain a description of the property affected sufficiently definite in detail to identify the same, as well as a description of the required improvements and a notice that unless said improvements shall be completed by such owner or owners within thirty days after the date of the first publication thereof, it is the intention of the City to make said improvements or cause the same to be made pursuant to the authority of the Act of the Legislature of New Jersey entitled "An Act to authorize cities to construct and repair sidewalks and curbs and to provide for the payment of the cost thereof," approved April thirteenth, one thousand nine hundred and eight, and acts supplemental thereto and amendatory thereof, such notice shall be published in one or more newspapers published in the City of Plainfield for a period of five days, and proof of publication of such notice shall be filed with the Collector of Taxes of the City. If such improvements shall not be completed by such owner or owners within the time and in the manner directed in said notice, the Street Commissioner shall thereupon forthwith cause such improvements to be made by the City under his direction as authorized by this ordinance and said Acts of the Legislature, including an Act of the said Legislature entitled "An Act to amend the Act entitled 'A supplement to an Act entitled an Act to authorize cities to construct and repair sidewalks and curbs and to provide for the payment of the cost thereof,' approved April thirteenth, one thousand nine hundred and eight, which supplement was approved April sixteenth, one thousand nine hundred and nine," approved April thirteenth, one thousand nine hundred and fifteen.

Sec. 9. When any improvement of the character hereinbefore mentioned shall be made by the City pursuant to said Acts of the Legislature, a true and accurate account of the cost and expense thereof shall be kept by the Street Commissioner and apportioned among the several properties improved in proportion to the frontage of their respective lands, and a true statement of such cost under oath or affirmation of said Street Commissioner shall forthwith be filed by him with the Collector of said City, whereupon said charge shall be and remain a first lien upon the lands and real estate thereby improved, and shall bear the same rate of interest as other assessments made under the laws governing said City, and shall be collected in the same manner as assessments are now collected under such laws, and in case of the non-payment of such charges the land and real estate subject to such liens may be sold in the manner provided for the sale of lands for the non-payment of assessments made under such laws.

Sec. 10. That all ordinances and parts of ordinances inconsistent herewith are hereby repealed, provided however, that any and every proceeding for the laying, installing and improvement of any sidewalk or curb heretofore begun and now pending under any such inconsistent ordinance shall not be affected hereby.

Adopted by the Common Council September 5, 1916; approved by the Mayor September 8, 1916.

LEIGHTON CALKINS, Mayor.

Attest:
JOHN J. CARROLL, City Clerk.

9 9 2-s

SEE HERE.

Do You Want Your Kidneys Experimented On?

Kidney troubles are getting more common every day. Government health bureau figures say deaths from this cause are 72 per cent. more than twenty years ago.

Anybody who suffers constant backache, who feels blue, nervous and irritable; who has dizzy spells, headache and urinary disorders should suspect kidney weakness. Overworked kidneys must have a rest. Take things easier; live more carefully. Take a good kidney remedy to build the kidneys up again.

But be sure to get Doan's Kidney Pills—the oldest, the most widely used, the best recommended of all kidney pills, now in use all over the civilized world. Don't experiment with your kidneys. Thousands have already tested Doan's. You have their experience to go by. Plenty of cases right here in Plainfield. Here's one:

Mrs. Edward Mayer, 430 West Fifth street, Plainfield, says: "I had frequent dizzy spells that made me feel as if I was about to fall. At times they were so severe that I had to go to bed, as I could do nothing. My kidneys were also irregular in action. I found no relief from any medicine until I started to use Doan's Kidney Pills. They proved their merit in a short time by driving away all these ailments."

Price 50c. at all dealers. Don't simply ask for a kidney remedy—get Doan's Kidney Pills—the same that Mrs. Mayer had. Foster-Milburn Co., Props., Buffalo, N. Y.—Advt.

Value of White Oak.

The white oak has served for more useful purposes than perhaps any other tree, and its wood today is worth as much as mahogany. Furniture of "solid oak" is now a rarity, for the wood has become so expensive that it is used in the form of a veneer over baser woods. So used it loses none of its beauty, and even the thin veneer resists wear for an incredibly long time. This wood was a useful one to the early agriculturists as well as to those of the present day. It was durable when exposed to the elements and was also durable in contact with the soil. It was and is still used in fencing, and much of the second growth white oak timber in America is now being cut for railroad crossties.—Outing.

Story of a Bakeshop.

In Braunschweig, a quaint old German town, is pointed out the building—still used as a bakeshop—where Till Eulenspiegel, famous as a jester in the fourteenth century, worked as a boy. Many persons who have listened to the musical composition "Till Eulenspiegel's Merry Pranks," which enshrines his name, have never associated this with the merry baker boy of Braunschweig. He is credited with having made many little gingerbread owls and monkeys, which he gave away to children. The shop at 11 Backerlint still does a thriving business.

—Find the "likely-looking" ads. in today's classified columns—and solve that problem of yours.

In the Churches

Baptist.

First Baptist Church—Rev. Dr. Philip B. Strong, pastor—9:45, Sunday-school and Men's Conference Class; 11:00, preaching; 6:45, Christian Endeavor Society meeting.

Park Avenue—Rev. Dr. Birney S. Hudson, pastor — 9:45, Sunday-school; 11:00 a. m., preaching; 7:10, Young People's meeting; 7:45, preaching.

Seventh-Day Baptist, corner of Central avenue and Fifth street—Pastor, Rev. Edwin Shaw—Services every Sabbath (Saturday) at 10:30; Sabbath-school at 11:45; Junior C. E. at 3:00; Young People's C. E. at 4:00; church prayer meeting Friday evening at 8:00.

Temple—Rev. M. C. Conover, pastor—9:00, prayer meeting; 11:00, preaching; 9:45, Sunday-school. 7:00, C. E. Society services; 7:30, preaching.

Mt. Olive—M. W. Vaughan, D. D., pastor—11, preaching; 2:30, Sunday-school; 7:15, prayer and praise, 8:00, preaching.

Calvary—Rev. D. Y. Campbell, pastor—11 a. m., preaching; 2, Sunday-school; 7:45, preaching.

Shiloh—Rev. Edward Roberts, pastor—11, preaching by the pastor; 3:00, Sunday-school; 8:00, preaching.

Ebenezer Church—East Third street—Rev. L. L. Croon, pastor—11:00, preaching; Sunday-school, 3 p. m.; B. Y. P. U. meeting; 8:00, preaching.

Presbyterian.

First—Rev. Dr. Charles E. Herring, pastor—Sunday-school at 9:45, preaching 11:00 a. m.

Crescent Avenue—Rev. Dr. John Sheridan Zelie, minister—10:30, preaching; 7:45, preaching.

Hope Chapel—Sunday-school 9:30 a. m.; morning service, 10:30 a. m.; Y. P. S. C. E., 7:00 p. m.; preaching, 7:45.

Watchung Avenue Presbyterian Church—Rev. Joseph O. McKelvey, pastor—11:00 a. m., preaching, Bible class for men, E. E. Parvin, teacher; 7:45, preaching; Y. P. S. C. E., Tuesday at 8 p. m.; Jr. C. E. S., Tuesday at 4 p. m.

Bethel Chapel—Rev. William Lloyd Imes, pastor—Services at 11 a. m., subject, "A Little Child Shall Lead Them;" 3:30 p. m., Sunday-school for children over 16 years only; 6:45, Christian Endeavor; 8 p. m., preaching, subject, "The Sin of Lying."

Reformed.

Trinity—Rev. John Y. Broek, pastor—9:45, meeting of Bible school in all departments; 11:00 a. m., preaching, subject, "Does the Twentieth Century Man Need the First Century Christ;" 6:45, Christian Endeavor; evening service, 7.45 p. m.

Netherwood Church, Leland avenue—Rev. Edward Ralston, pastor—9:45, Sunday-school; 11, preaching, 7:00, C. E. Society meeting; 7:45 p. m., preaching, subject, "I Was Not Disobedient to the Heavenly Vision."

Marconnier—Rev. J. Tucker Lansdale, pastor—9:45, Sunday-school; 11, morning service; 7:45, evening service.

German—Craig place and Due street—Rev. George Hauser, pastor—10 a. m., Sunday-school; 11 a. m. preaching by the pastor; first Sunday in each month. Evening services second and fourth Sundays.

Episcopal.

Grace Church, East Seventh street—Reverend E. Vicars Stevenson, rector—Services, 7:30 a. m., Holy Communion; 10:30 a. m., morning prayer, litany and sermon; (first Sunday, Holy Communion and sermon); 4:30 p. m., choral Evensong; Thursday, Saints' Day and Holy Days, 10 a. m., Holy Eucharist.

Church of the Heavenly Rest, Clinton avenue and West Fifth street, Rev. Cortlandt H. Mallery, rector—8:00, Holy Eucharist; 11:00, matins and sermons; Fridays and Holy Days, Holy Eucharist at 10:00 a. m.

St. Stephen's Church, Netherwood, Rev. Henry Mesier, rector—Services, 8 a. m., Holy Communion; 11 a. m., morning prayer and sermon; (Holy Communion first Sunday of each month); Sunday-school sessions begin Sunday, October 1.

St. Mark's Mission for Colored People, Masonic building, 722 St. Mary's avenue—Morning prayer and sermon at 11 o'clock; evening prayer and sermon at 8:15 p. m.; celebration of Holy Eucharist every second Sunday at 11 a. m.; Sunday-school at 10 a. m., Grace Parish House. Rev. Chas. S. Sedgewick, deacon, in charge.

Church of the Holy Cross, North Plainfield, Rev. H. St. G. Burrill, rector—Morning prayer and sermon, 11:00 a. m. (first Sunday in month Holy Communion and sermon 11 a. m.); evening prayer, 7:45 p. m.; Saint's Days and Thursday, Holy Communion 9:30 a. m.

Methodist Episcopal.

First—Rev. Dr. Charles M. Anderson, pastor—9:45, Sunday-school; 11 a. m.; 7:00, Epworth League.

Monroe Avenue Church—Monroe avenue and West Fourth street—Rev. D. B. F. Randolph, pastor—Morning service, 10:45; evening service, 7:45, subject, "The Love Token."

Grace M. E.—Rev. C. S. Gillespie, pastor—Sunday-school, 9:45; preaching League at 7:00; preaching at 7:45, ing service, 11:00 a. m.; Epworth

Mt. Zion A. M. E.—Rev. J. W. F. Collier, pastor — 11:00, preaching, 12:15, class meeting; 6:45, C. E. Society meeting; 8:00, preaching.

Roman Catholic.

St. Mary's—Rev. Bernard M. Bogan, rector—Masses, 6:30, 7:30, 8:30, 9:30, 11 a. m.; vespers at 3:30.

St. Joseph's—Rev. Father Peter J. Hart, rector—Masses at 7, 8:30 and 10:30 a. m.; Sunday-school at 2.30; at 3:30; meeting of church societies at 4 o'clock.

Congregational.

Congregational Church—Rev. Howard Ernest Clark, pastor—Preaching at 10:30, Children's Day exercises will be the feature of the service. Sunday-school at 11:50; Young People's service at 7:30.

Friends.

Meeting-house, Watchung avenue and Third street—Meeting First-day at 11:00.

Lutheran.

St. Peter's—Rev. G. Daeuble, pastor—Grove street and Mercer avenue—9:30, Sunday-school, German and English; 10:30, preaching in English first Sunday in month.

Swedish—East Seventh street—Stated supply, Rev. Karl Anderson—Service at 8 o'clock.

Unitarian.

All Souls, Park avenue—Rev. John Baltzly, minister — Morning service, 10:30.

Not Classified.

Salvation Army—Public services at 10:30 and 8 p. m.; 2:30, Sunday-school; 6:00, Young People's Legion.

Plainfield Rescue Mission—John LeMatty, superintendent—11, W. C. T. U. rooms—8:00, gospel service.

Italian Mission, 409 East Third street, Aurelio R. Mangione, pastor—Morning service, 10:30; Sunday school, English and Italian, 2:30, evening service, 8 o'clock.

Evona Chapel—3 p. m., Sunday school; 7 p. m., C. E. Society meeting; 8:00 p. m., gospel address.

W. C. T. U., Madison avenue, 4 p. m., gospel temperance service to be resumed tomorrow.

Associated Bible Students—Meetings as follows, at 436 West Fifth street: Sunday 10:30 a. m., Berean Bible study; Wednesday evening, 8:00 p. m., prayer and praise; Friday evening, study of Tabernacle types and their anti-types.

Gospel Hall, 110 Liberty St., near Front street—Sunday-school at 9:30 a. m.; Gospel preaching every Sunday evening at 7:45; prayer and Bible study Wednesday at 8:00 p. m. All are cordially welcomed. Sunday at 10:45 a. m., meeting for believers.

Regular services of the Christian and Missionary Alliance held at German Reformed church, corner Duer street and Craig place, one block from postoffice, Sunday afternoon at 3:30 and Friday at 3:30 and 7:30 p. m.

CHRISTIAN SCIENTIST.

Christian Science Society, in Plainfield, New Jersey (128 East Seventh street). Services: Sunday, 11 a. m. Wednesday, 8 p. m. Reading-room open each week day, excepting legal holidays, from 2 until 5. Subject: "Matter." Golden text: Jeremiah 2:28: "Where are thy gods that thou hast made thee? Let them arise, if they can save thee in the time of thy trouble."

First Church of Christ, Scientist, —Babcock Building, 240 West Front street—Services, Sunday-school 9:45, service at 11:00 a. m.; Wednesday, 8:00 p. m.; reading-room open daily from 2:00 to 5:00 p. m., except Sundays and holidays. Subject: "Matter." Golden text: Jeremiah 2:28: "Where are thy gods that thou hast made thee? Let them arise, if they can save thee in the time of thy trouble."

THE price of printing cannot be compared with the **cost** of printing until the wastebasket has been examined.

PLAINFIELD PRESS CO.,

Blouse of Navy Blue Georgette, with double hemstitched collar, made of Cream Georgette, bound in Satin. Handsome embroidery decorates the front and back. The blouse is further set off with novelty china buttons.

September News from Hearn's

"Please help Emily," or Margaret, or any other school girl you know, to decide what sort of dresses she needs for school. For the school girl—the middy blouse is indispensable. Then she needs some simple durable frocks—as well as several more elaborate ones. All this you will find in our Girls' Department and it is quite true as the signs there say, that we buy from the same manufacturers as do the uptown specialty shops. Our great Boys' Department has hundreds and hundreds of suits, in fact everything that the school boy or young man needs. The tailoring in our suits is exceptionally fine.

With the Fall really here, our large stocks in suits and coats are now ready.

The coats—really their large collars and deep cuffs, whether of fur or velvet—make lovely lines that give a youthful effect, particularly in the soft velours, and just in passing, do know that the linings are of soft crepes, in the weirdest patterns. Fur and plush make an effective combination. The suits in broadcloth, velours and serges are nearly all in the Fall shades—blue, black, green or burgundy and some brown. The semi-fitted coats, the button trimmings, the more conservative designs in pockets, give the suits the serious spirit that fits in with Autumn time. When you come for your fitting for your suit, (remember all our alterations are free) you will want to decide upon your hat, and this season there's not a shadow of an excuse for an unbecoming one—the styles, extreme or conservative, are made to suit many, many kinds of faces and people.

Blouses—exquisite effects in crepes, satins, with remarkable plaids in taffetas—seem more beautiful with each new shipment. The Fall blouses have deeper collars, some almost to the waistline in back, and others have most unexpected frills coming from under these straight and pointed collars.

Now with the Fall season the store is open from 9 to 6, including Saturdays. Whenever it is impossible for you to come to the store, we're very glad to fill your mail or telephone orders. We take pleasure in serving you promptly.

Formerly A. T. Stewart & Co.

The John Wanamaker Store

Broadway at Ninth, New York.

Home-Replenishing Sales

Smart Yellow China

At Once-in-Six-Months Prices

This year we shall wear yellow gowns, look at yellow crettone covered walls and furniture, read by the light of yellow shaded lamps and eat from yellow china—so says the mode.

Just over from France are four casks of Chas. Field Haviland specially-priced dinner sets. One of the two new border decorations is wonderfully effective in yellow with gilded edges and handles. The yellow bordered sets contain 108 pieces at $42.50 set; another style, with 107 pieces, $32.50 set. These prices are 27½ to 33 1-3 per cent. less than market quotations.

American Uncommon Dinner Sets

These sets show the marked improvement made recently in quality of the body and in decoration of American porcelain and china. They are both much lighter in weight and vastly improved in design.

Complete porcelain sets, 100 pieces, with bread and butter plates, $8.50, $10.

Complete porcelain sets, 108 pieces, with bread and butter plates and 4 dishes, $15.

Complete porcelain sets, 108 pieces, real American china, bread and butter plates, $25.

Thirteen patterns to choose from, all we believe unmatched in value.

Cut Glass Priced Half Less

One of the importances of this September Sale—finely cut glass of pure potash blanks offered at nearly half or less than half usual prices. Bowls, vases, bonbon dishes, celery trays, jugs, etc., some in our regular cuttings. 85c for a bonbon dish up to $4 for a twelve-inch vase.

Second Gallery, New Building.

Who Has Blankets?

Wanamakers Surely—Many at Old Low Prices

Some assortments are incomplete—perhaps only one color of border, and there may be only single bed size in one quality, and double bed size in another—but the wool and the weave, the length and the price are right.

Single Bed Size

$5 pair—32 pairs, bound with silk in pink and blue borders.
$5.50 pair—16 pairs, all-white, mohair binding.
$6.25 pair—23 pairs, mohair binding, pink, blue and yellow borders.
$6.75 pair—22 pairs, silk binding, blue borders.
$7.25 pair—15 pairs, blue borders only.
$7.75 pair—19 pairs, blue and pink borders.
$9 pair—12 pairs, cut and bound separately with blue silk binding.
$10 pair—30 pairs, extra long, cut and bound with silk, blue and yellow borders, and all white.

Double Bed Size

$4.50 pair—20 pairs, pink borders.
$5.50 pair—21 pairs, pink and blue borders, silk binding.
$5.50 pair—27 pairs, pink and blue borders, mohair binding.
$6.50 pair—34 pairs, pink and blue borders, silk binding.
$6.50 pair—33 pairs, all white mohair binding.
$7.75 pair—20 pairs, individually cut and bound extra long, bound with silk pink and blue borders.
$8 pair—25 pairs, mohair binding.
$10 pair—38 pairs, in blue and yellow borders.
$10.50 pair—25 pairs, all white, cut and bound separately with pink, blue and lavender silk binding.
$11.50 pair—24 pairs, individually cut and bound with silk, pink, blue borders and all white.
$13.50 pair—8 pairs, bound with silk, pink and all white.
$16.50 pair—30 pairs, extra long (72x108) cut and bound separately, pink and blue borders, also all white, silk bindings.
$17 pair—41 pairs, some individually cut and bound, others not, bound with silk in pink, blue and all white borders.

Extra Large Size

$5 pair—25 pairs, bound with silk binding, blue borders.
$6.75 pair—30 pairs, pink and blue borders, mohair binding.
$7.75 pair—86 pairs, mohair and silk bindings, pink and blue borders.
$9 pair—25 pairs, pink and blue borders, mohair binding.
$18 to $23 pair; all wool, silk bound, pink, blue or all white borders.

Third Gallery, New Bldg.

Wilton Rugs---Less

A little surplus of all-worsted (very durable) Wilton rugs from one of America's oldest mills. Good choice in designs and colorings.

27 x 54 inches, $4.50 grade	$ 3.85
36 x 63 inches, $7.25 grade	6.25
4½ x 7½ feet, $15.50 grade	13.25
6 x 9 feet, $28.00 grade	23.50
8¼ x 10½ feet, $43.50 grade	36.50
9 x 12 feet, $46.50 grade	39.50

Fourth Gallery, New Building.

TRUNKS

Offered in Housefurnishing Sale

Long-journey fibre-covered trunks made in dependable fashion are in this half-yearly sale at $8.25 to $11.25.

Dress trunks, fibre covered, brassed steel trimmings, fibre-bound, two trays cloth-lined, 40-inch size, $11.25.

Steamer trunks, similar construction, one tray, 32-inch size, $8.25; 36-inch size, $9; 40-inch $9.75.

Trunks, Protected With Slats

Special canvas-covered trunks, with hardwood slats and two leather straps, cloth-lined, two trays, brass trimmings.

Dress Trunks	Steamer Trunks
32-inch, $11.25.	32-inch, $9.75.
36-inch, $12.50.	36-inch, $11.
40-inch, $13.75.	40-inch, $12.

With one tray.

Seventh Gallery, New Bldg.

If You Like to Dance Get a VICTROLA

For formal dances and informal parties—the Victrola. Dance until you're weary. The Victrola never tires. When there are two of you, or you are alone, you can dance just the same to rythmic music always within your reach.

Come to the Victrola Salons at Wanamaker's

Have us explain our terms. Then you'll see there is no reason for being without a Victrola—any model you like, the $15 one to the $400 model.

The $100 Model is Yours for $5 Monthly.

The $200 type for $10 monthly and so on.

The Victrola you choose will be delivered immediately.

Victrola Salons, First Gallery, New Building.

Down-Stairs Store---Monday

Women's New Satin Frocks, $12.75

Simple tailored dresses; hemstitched Georgette crepe collar; black and navy; all sizes up to 44.

Misses' Taffeta Dresses, $7.50

A very little price for these few-of-a-kind dresses in gray, rose, navy, delft blue; stripes and checks; sizes 14 to 20.

Girls' School Coats, $5

New and attractive model with patch pockets and velvet buttons; serviceable fabric in brown and fabric in brown and navy; sizes 6 to 14.

Women's Cloth-top Shoes, $1.75 Pr.

This is less than half the original price; dull and patent leather with [illegible] cloth tops; lace or button styles; not a [illegible] every style.

Boys' Sc[illegible] $5, $5, $6

Norfolk [illegible] cheviot in a variety of [illegible] sizes 7 to 18.

[illegible] to $5

[illegible] for girls of [illegible] $3.50 to $4; tailored [illegible]

The John Wana[illegible]

Try A Press Want Ad.

ARRIVAL AND DEPARTURE OF MAILS AT PLAINFIELD POSTOFFICE.

NEW YORK MAILS. Arrive—5:30, 8:00, 8:40, 11:45 a. m., 1:30, 2:30, 5:00, 5:30, 8:30 p. m., 12 midnight. Close—6:30, 7:45, 10:00, 10:45 a. m., 12 noon, 2:00, 3:50, 5:20, 6:20, 8:25, 9:00 p. m.

BOUND BROOK AND EASTON. Arrive—8:40, 10:45 a. m., 12:45 and 7:00 p. m. Close—6:20, 7:45 a. m., 1:30, 4:20, 5:00 p. m.

PHILADELPHIA—Direct. Arrive—5:30, 8:00, 8:40, 11:45 a. m., 12:30, 2:30, 7:00 p. m. Close—6:30, 11:30 a. m., 1:30, 3:50, 6:00, 9:00 p. m.

THROUGH FAST MAIL FOR EAST. Close 12 noon, 2:00, 3:30, 5:30 p. m.

DIRECT THROUGH FAST MAIL FOR WEST. Close—6:30, 11:30 a. m., 1:30, 5:00 and 9:00 p. m.

PENNSYLVANIA, West of Easton. Close—6:30 a. m., 1:30, 5:00, 7:00 p. m.

ELIZABETH—Direct. Arrive—5:30, 8:40 a. m., 1:30, 2:00, 5:30 p. m. Close—7:45, 10:00 a. m., 12 noon, 5:20, 6:20, 9:00 p. m.

NEWARK—Direct. Arrive—5:30, 8:45 a. m., 1:30, 2:30, 5:30 p. m. Close—6:00, 7:45, 10:45 a. m., 12 noon, 2:00, 3:50, 5:30, 6:20, 9:00 p. m.

WATCHUNG. Arrive—1:00, 8:45 p. m. Close—9:00 a. m., 5:30 p. m.

WARRENVILLE. Arrive—1:00 p. m. Close—9:00 a. m.

SUNDAY MAILS. Office open from 9:30 to 10:30 a. m. Mail closes 6:15 p. m.

A. E. HOAGLAND, P. M.

Suburban Transit Company

Leave Plainfield for South Plainfield—Week days—6.30, 7.30, 9.00, 11.45, 1.02, 2.00, 4.00, 5.00, 6.10, 8.00, 10.30, 11.15. Sundays—9.00, 12.00, 2.00, 4.00, 5.00, 9.00.

Leave South Plainfield for Plainfield—Week days—7.00, 7.45, 9.30, 12.00, 1.32, 2.30, 4.30, 5.20 except Saturday, 6.30, 7.30, 10.30, 10.50, 11.45. Sundays—9.30, 12.15, 2.30, 4.30, 6.30, 9.30.

Leave Plainfield for Watchung—7.00, 8.15, 10.20, 12.00, 3.00, 4.15, 5.25.

Leave Watchung for Plainfield—8.00, 9.00, 11.15, 12.30, 2.45, 4.25, 5.35, 7.30.

Leave Plainfield for Warrenville—6.45, 8.15, 6.20, 10.00, 2.00, 4.20.

Leave Warrenville for Plainfield—7.40, 11.40, 3.30, 7.15.

Leave Plainfield for Stirling—8.15, 11.00, 4.15.

Leave Stirling for Plainfield—8.[illegible], 12.[illegible], 5.15.

(a) Except holidays.
(b) Saturdays only.
(c) Except Saturdays.
(d) Daily except Sundays, holidays, Monday mornings, and mornings after holidays.
(e) Monday mornings and mornings after holidays.
(f) Sundays and holidays only.
(g) Saturdays, Sundays and holidays.

R. W. CAMPBELL, Mgr., 316 Park Ave. Phone 180 Plainfield.

HOTELS.

HOTEL WALDORF

HENRY WINDHAM, Prop.
144 EAST FRONT STREET.
Gottfried Kruger's Extra Beer on draught. Imported Wines, Liquors and Cigars. Hotel accommodations and private dining-room.

HOTEL SOMERSET

Newly Papered and Painted throughout. Table Board and Rooms by Day or Week.
Piel Bros. and Kruger's Beer on draught.
W. G. FEASTER, Proprietor.
97 Somerset St. Tel. 991.

WEINMAN'S CAFE

CAN YOU AFFORD to experiment with coal at present prices?
WOULD IT NOT be better to purchase the best coal your money will buy?
THEN WHY NOT purchase from us and obtain maximum value for your money? We will serve you promptly.

BOICE RUNYON CO.
Established 1837.
Park at North Avenue
Coal, Lumber and Masons' Materials.

HEADQUARTERS FOR
GIBSON'S
RYE
E. C. WESTCOTT
115 East Front Street

ADVERTISEMENTS
—FOR—
NEW YORK HERALD, WORLD, TIMES, SUN, JOURNAL TELEGRAM, AMERICAN, BROOKLYN EAGLE, GLOBE
—AND—
NEWARK EVENING NEWS
RECEIVED
AT REGULAR OFFICE RATES.
PLAINFIELD DAILY PRESS
No Telephone Orders.
Cash Must Accompany Copy.

PLAINFIELD WINDOW CLEANING COMPANY
H. MEISTRICH, Prop.
Stores, Offices, Private Residences, New Buildings Cleaned, Scrubbed and Oiled. Office, 121 Liberty St.; Tel. 1945.

Hoagland's Express
W. B. CARKHUFF, Successor.
FURNITURE AND PIANO MOVING
OFFICE, 124 WEST SECOND ST
Telephone 848.

FLOORS
HARDWOOD AND PARQUET
Old Floors Refinished.
S. E. WARD & CO.
108 Depot Park. Manning Building.
Plainfield, N. J. 'Phone 470.

MARTINE HAS NOT OPPOSED PRESIDENT

It is Declared That He Has Voted Consistently With His Party.

The public spirited citizenry of the State of New Jersey cannot be fooled by the opposition to Senator Martine into believing that he has been an opponent of the Administration. As a matter of fact he has voted consistently with the Democrats of the Senate on all matters of legislation, and differed with the Administration only once—in the matter of the repeal of the Panama Canal tolls—on which question the Senator stood flatly on the national platform of the Democratic party adopted at Baltimore in 1912.

Senator John W. Kern, Democratic floor leader of the Senate, in a letter to Senator Martine written on Saturday, says:

"Dear Senator Martine: Before leaving for home I want to assure you of my appreciation of your unfailing courtesy and many kindnesses. And I may add that no Senator has warmer or better friends on both sides of the Chamber than yourself.

"You have never failed in your championship of the cause of the people, and that's what makes a genuine Democrat. I hope that the masses of the common people of New Jersey will not fail to appreciate your splendid service."

The great bulk of legislation that comes before Congress each session is gone over by the committees rather than by the entire body of the Senate, as popularly supposed. Committee assignments, therefore, play a large part in the usefulness of a Senator. Martine is a member of industrial expositions, of which he is chairman; census, conservation of natural resources, education and labor, national banks, postoffices and post roads, public buildings and grounds, and university of the United States.

The Senator has shown the results of his research and study, and he has taken an actual part in helping the passage of the following legislation: The parcels post law; all legislation affecting postoffices, clerks, carriers, railway postal clerks and rural free delivery carriers; the Federal workmen's compensation, the eight-hour law as applied to all work done for the government; the child labor bills; the popular election of United States Senators; the Clayton anti-trust law, with especial reference to the labor sections; the seaman's law, which abolished involuntary servitude on the sea and made travel safe for both crew and passengers; the abolition of the Taylor or stop-watch system of management in government shops. His successful fight conducted almost single handed to prevent an indirect reduction of wages on the Panama Canal zone, is an indication of the power he has developed in the Senate. He fathered an investigation into the Lawrence, Mass., West Virgina coal mines, and Roosevelt, Paterson and Bayonne strikes. In the West Virginia affairs Martine took the initiative and did yeoman service. He made of this a real investigation, which is popularly claimed the first Congressional investigation to prove neither a junket or farce.

More than possibly any other member of the body, Senator Martine has been called to serve as presiding officer, both by Vice-President Marshall and the late Vice-President Sherman. His constant attendance at sessions and attention to details fit Martine well for this service.

Rothberg's Hats lead both in style and shade. They are ahead rather than abreast of what is "new." They contain all the quality that fine fur, high-grade trimmings and expert workmanship will allow.

Your new hat may be a Derby or Soft shape in conventional black or choice of many charming Autumn colors, cravenetted, too. At

$2 to $3

Rothberg's
"CORRECT DRESS FOR MEN"
Stein-Bloch Smart Clothes
206 W. Front St.
Plainfield, N. J.

PLAINFIELD THEATRE

TODAY—LAST TIMES
Vaudeville's sensational kid act
JUNIOR FOLLIES OF 1916.
A minature musical revue including impressions of all the Broadway stars.
OTHER HIGH CLASS ACTS AND THE BEST IN PICTURES
Mat. Daily 2:15; Eve. 7 to 11.
Quality at Popular Prices

MONDAY, MATINEE & NIGHT
The most talked about show in burlesque, Max Spiegle's
MERRY ROUNDERS
With ABE REYNOLDS and GEORGE HAYES.
30—SPIEGLE BEAUTIES—30
12—MALE VOICES—12
64—PEOPLE—64
Mat. 2:15—25c, 35c, 50c.
Eve. 8:15 25c, 35c, 50c, 75c, $1
Seats Now on Sale.

TUESDAY and WEDNESDAY
A THRILL A SECOND
THE OPERATOR
A Sensational Railroad Drama with REALISTIC TRAIN EFFECTS. A carload of scenery and a wonderful cast.
OTHER GREAT ACTS AND FIRST RUN PHOTOPLAYS
Mat. Daily, 2:15; Eve. 7 to 11.
THURSDAY, FRIDAY SATURDAY

THURSDAY, FRIDAY, SATURDAY, SEPT. 21, 22, 23,
DON'T MISS THE PICTURES OF THE GREAT COURIER-NEWS PHOTOPLAY CONTEST IN ADDITION TO A GREAT SPECIAL BILL
OF THE BEST IN VAUDEVILLE

Hereafter the Advertisements of
HEARN
Fourteenth Street, West of Fifth Avenue, N. Y.
Will Be Found On PAGE 7

ALLENTOWN FAIR TO BE BIGGER AND BETTER

September 19th, 20th, 21st and 22d. The great Allentown Fair is the one big event of the year that is looked forward to by the public at large. All preparations have been arranged so that the Allentown Fair this year will not only surpass its previous records, but will be the largest, finest and most interesting fair of its kind ever held in the United States.

There will be four days' trotting, racing and pacing. Over $35,000 in purses and premiums, a $20,000 cooling out shed. A grandstand that seats over 10,000 people is built for the public's convenience. The best vaudeville and circus acts that money can obtain are free to all visitors of the fair. Many of these acts have never been seen in America.

The cattle show will be one worth seeing and very interesting. The poultry and pigeon show will be the largest ever held in the world. Chickens from almost every State in the Union, some worth as high as $500 apiece.

The midway, which is one of the most interesting parts of the great Allentown Fair, will be lined on both sides with the most interesting booths, containing all kinds of novelties, and the large building which are on the fair grounds will be handsomely decorated and will display seventy thousand dollars' worth of various articles, novelties, etc., that the United States use, wear and manufacture.

For the benefit of those who are going to visit the great Allentown Fair on September 19th, 20th, 21st and 22d, all roads will lead to Allentown, and no fair can offer better travel accommodations to its patrons than this. The great Allentown Fair has made arrangements for special trains and reduced rates on all railroads—Reading, Lehigh Valley, Jersey Central and Perkiomen railroads. The Lehigh Valley Transit Company will run limited trains direct to the grounds from Sixty-ninth street and Chestnut Hill, Philadelphia. Come and enjoy yourself with the crowd. Free parkage for all automobiles.

PLAINFIELD THEATRE

Monday afternoon and night, "The Merry Rounders," musical comedy, will hold the boards at the Plainfield Theatre. The regular vaudeville and photoplay program will not be seen until Tuesday afternoon, for which time Manager Shannon has secured an unusually well balanced bill. The headline act consists of a sensational drama with realistic train effects, entitled "The Operator," presented by Harry Nestler. The act is said to be a thriller. A carload of scenery with a wonderful cast compose the production.

Othe numbers on the bill are as follows: "The Bruces," man and woman, who entertain with piano and vocal selections; "Dick Sheppard," comedian, with a new line of jokes that are said to be sure blue chasers; "Ward and Davis," comedians, and "Maximillian and Wills Co.," who present a "little bit of everything" in a twenty-minute sketch.

The program is rounded out with a series of Pathe comedies and dramas, as well as the famous Pathe Weekly, the animated newspaper of current happenings. The entire program will be seen at the theatre Tuesday and Wednesday afternoon and night.

—If you have something to rent, or you have something to advertise—and something that it will pay you to advertise adequately and persistently.

PROCTOR'S

PUT YOUR EAR TO THE GROUND! DO YOU HEAR THE RUMBLE?
THERE IS A "MIGHTY PICTURE" COMING TO TOWN
3 DAYS--WED., THUR., FRI., SEPT. 20, 21, 22
The Stupendous Patriotic Spectacle
"THE FALL OF A NATION"
Sequel to "The Birth of a Nation"
First Time Shown In This Vicinity---Coming Direct From the Liberty Theatre, New York, Where It Played At $2.00 Prices

Greatest Battle Scenes Ever Filmed in America. Giant 42 Centimetre Guns

Neutral in Every Respect

This Production is NOT Anti-ENGLISH Anti-FRENCH Anti-GERMAN Anti-AUSTRIAN Anti-RUSSIAN Anti-ITALIAN

NOTE—This picture is presented with offense to no one; the invading army is not intended to represent any of the European Nations.

OUR PRICES FOR THIS ATTRACTION
Matinees LOWER FLOOR . 25c BALCONY . . 15c
Evenings All Seats 25c
THE BIGGEST and BEST---FIRST and ALWAYS at PROCTOR'S

PROCTOR'S

A WONDERFUL LIST OF
PHOTOPLAY ATTRACTIONS
Coming to Proctor's

TODAY—Special Attractions
Exclusive Motion Pictures, Taken by Our Own Cameraman Showing the Delegation of
PLAINFIELD ELKS
And ELIZABETH ELKS
in the Mammoth Newark Display

TODAY—Double Feature Program
By Request Paramount Presents
PAULINE FREDERICK
In a Picturization of Sir Henry Arthur Jones' Novel
LYDIA GILMORE
METRO OFFERS Harold Lockwood & May Allison
in "THE MASKED RIDER"

MONDAY—V. L. S. E. Feature Program
Vitagraph Presents
ANITA STEWART in
"THE DARING OF DIANA"

Vitagraph Also Offers
JAMES MORRISON in
"THE REDEMPTION OF DAVE DARCY"

SPECIAL MONDAY AND TUESDAY
OUR OWN EXCLUSIVE PICTURES OF THE
LABOR DAY PARADE
The Third Episode of "BEATRICE FAIRFAX"

TUESDAY—Triangle Presents
WILFRED LUCAS and BESSIE LOVE in
HELL-TO-PAY-AUSTIN
Direct From the Rialto Theatre, New York.

KEYSTONE COMEDY
The First Episode of "THE GRIP OF EVIL"
The Last Chapter of "THE SECRET OF THE SUBMARINE"

3 DAYS—STARTING WEDNESDAY, SEPT. 20,
Thomas Dixon's Gigantic War Drama
"THE FALL OF A NATION"
Sequel to "The Birth of a Nation"
Direct from the Liberty Theatre, New York
Where It Played at $2.00 Prices
OUR PRICES FOR THIS ATTRACTION
Matinees—Lower floor, 25c; Balcony, 15c.
Evenings—All Seats 25c.

CHRISTIAN FIELD

At the Netherwood Reformed church tomorrow, Rev. Edward S. Ralston will preach at 11 o'clock, and 7:45 in the evening.

The regular morning [illegible] will be held at All S[illegible] church tomorrow at [illegible] minister, Rev. John [illegible] preach.

The Epworth League of the Monroe Avenue Methodist church will resume its regular meeting tomorrow evening at 7 o'clock. A rally will be held at that time for which a special program has been arranged. The evening service will begin at 7:45, the pastor preaching on "The Love Token."

There will be a special christening service for the children at Bethel chapel tomorrow morning at 11 o'clock. Parents who desire to bring their children at this time are cordially invited to do so. The theme of the sermons for tomorrow will be as follows 11 a. m., "A Little Child Shall Lead Them;" 8 p. m., "The Sin of Lying." Sunday-school will be held at 3:30 p. m., and the Christian Endeavor Society will meet at 6:45 p. m.

Trinity Reformed church—11 a. m., subject of sermon, "Does the Twentieth Century Man Need the First Century Christ?" 7:45 p. m., subject of sermon, "I Was Not Disobedient to the Heavenly Vision."

Rev. M. D. Harris, of Elizabeth, will preach tomorrow morning at the 11 o'clock service at the Shiloh Baptist church. A visiting speaker will preach in the evening, assisted in the service by Rev. Mr. Harris.

—Press want ads. pay.

'Let the People Decide'
With this for a Campaign Slogan, the support of the Republican voters is asked by
JOSEPH S. FRELINGHUYSEN
Candidate for the Nomination for
U. S. SENATOR
At the Republican Primary
TUESDAY, SEPT. 26
WHO STANDS FOR
Protection to American Industries and Labor;
The Immediate Preparedness of This Country for Defense;
The Immediate Establishment of a Merchant Marine for the Development of Our Commerce.
Paid for by C. S. Atkinson, Somerville, N. J. 7 10 6 eow

WHERE THE SHARKS WON'T GET YOU
Camp Rams Horn
Halsey Island Lake Hopatcong
THOMAS M. MUIR, PROPRIETOR.
Board by the day or week—Finest Cuisine—Good bathing, fishing and boating—All summer sports on the 1916 program.
WRITE FOR PARTICULARS.

Satifactory Every Day Service
That feeling of security which one should have in purchasing drugs is always experienced by our customers. It is most gratifying to us to note this, for it proves that our untiring efforts to provide the best of service and the finest and purest goods, have had the desired effect. If you will trade with us, we feel sure that our exemplary service will inspire in you this same feeling of security, and cause you to become a regular customer. Let us be your family druggists.
SCHREINER BROS.
Prescription Pharmacy
Park Ave. and Second St.

DANGEROUS
to be without automobile insurance. A policy from this office covers everything.
Auto fire 75c.
REAL ESTATE LOANS RENTS
GEO. M. CLARKE CO. Dunellen Bldg. Telephone 200 Plainfield.
INSURANCE OF ALL KINDS.

The power of the press can be applied to any business by using good Printing.

A printer's best work is not obtained on the competitive basis. It cannot be.

The man who asks for competition in price mates on so much stock, composition and printing more. He does not bargain for the skill and individuality of the printer, and he

We get only what we pay for in this as else that is worth having.

Press' printing is the result of ceaseless efforts to render the best service.

PLAINFIELD PRESS COMPANY
193 NORTH AVENUE
THE SERVICE SHOP

For The Home Builder

IN THE SUBURBS

DUNELLEN.

Mr. Hiram J. Scandell, of Plainfield, formerly of New Market, and who did business in Dunellen for some time, has just completed a real estate deal of some magnitude. He has exchanged three properties belonging to him, one a house and lot on Fairview avenue, Plainfield; one a farm at Sydney, and one a farm at Somerville, for an apartment house in Mount Vernon, N. Y. The house rents to twenty-six families and is therefore quite a sizable proposition.

Mrs. Delia L. Hogan and brother, William P. Farrell, have moved from the Hogan house on Front street, Dunellen, to their farm just below Blue's corner on the Dunellen-Stelton road in Piscataway township.

W. H. R. Hardingham has moved into his house on Mountain View Terrace, Dunellen, vacated on Monday by his son, Enoch Hardingham.

The new house on Dunellen avenue, just west of Sanford avenue, Dunellen, owned by the National Land and Building Company, has been sold through the agency of W. S. Freeman to H. W. Smalley, of Somerville.

The work of remodelling the old Benward homestead, Dunellen, which is to be the new parsonage of the First Baptist church, has proceeded so fast, the contractor, Firman H. Gise, was able to begin plastering on Tuesday.

Work is proceeding rapidly on the erection of a combined garage and storage building for Contractor H. Clifford Smith on his lot on Front street, Dunellen. The building is being put up by Contractor Walter G. Clawson and is to be of concrete blocks. It will be two stories in height and 48 by 30 feet in ground measurements. The lower story will be used by Mr. Smith to house the automobiles in his contracting business and in the second story furniture will be stored.

NEW MARKET.

Another real estate deal of large proportions has been put through in New Market real estate through the hustling agency of John Fedderman, of Dunellen. All the property of the C. E. Kelly Company, west of Prospect avenue in New Market, including about three acres of land, the C. E. Kelly mill, storehouse and siding from the main line of the Lehigh Valley Railroad, has been sold to Robert Stock, of Cornwall, N. Y., the consideration mentioned being $6,500.00.

Mr. Stock buys for the urpose of erecting a factory for the manufacture of sterilized grain products, and developments along the line of actual work may be looked for at once, as the new owner wishes to get his plant in operation and start manufacturing.

Tentative inquiries with regard to estimates have already been made from various local contractors. This deal means another fine advancement for the village in the process of being transformed from a quiet agricultural community to an industrial centre of some importance.

The present mill building will be used for the manufacture of articles necessary to the proper treatment of the grain. The main factory will be 190 feet long by 35 feet wide. The plans for the same are now beinfl drawn by Architect William H. Clum.

FANWOOD.

Elizabeth contractors have nearly completed the erection of a $5,000 bungalow for James Earl, of Elizabeth. H. C. Lockwood reports the sale of a number of lots in various parts of the borough, on which buildings will be erected in the near future.

SCOTCH PLAINS.

Work has been completed on the cutting of Flanders street through the property of that name on Front street, and lots are now being staked off. The Hoag house on Union street has been completed, and the paper mill is nearly ready to be used again after being rebuilt.

T. J. VAIL REPORTS SEVERAL SALES IN PAST FEW DAYS

J. T. Vail, the North avenue realty promoter, has reported several sales during the past few days. He has sold two and a half acres on the Watchung Mountains, back of Bound Brook, to H. Clark Saunders, of New Brunswick. Mr. Saunders intends building a large stone house there in the spring.

Mr. Vail also sold the Suffern tract at Dunellen to Messrs. Perrin and Campbell. This is the tract which, it was rumored, had been purchased by the Fergus Motor Car Company as a factory site.

Hereafter the Advertisements of HEARN Fourteenth Street, West of Fifth Avenue, N. Y. Will Be Found On PAGE 7

PERMITS ARE STILL WAY BELOW NORMAL

Only Six Are Granted by Building Inspector During Week.

TABLE OF BUILDING PERMITS.

Ward.	No.	Amount.
1	2	$1,200
3	3	425
4	1	250
Total	6	$1,875
	2	6,250
September total	8	$8,125

Six permits that did not total two thousand dollars were approved by the building inspector' office during the second week in September, raising the total number of permits issued for the month to eight and an aggregate outlay of $8,125.

The largest permit was issued to Rosi La Costa, of Jackson avenue, for the building of an addition on to the residence of 110 East Second street to cost $1,200. It will be of frame construction, two stories in height, and 22x24x36. Joseph Indico will do the work. John Wyman & Son were granted permission to build an extension onto the barn at 404 East Front street. It will cost $100, be two stories in height and of frame construction. It will be 16x16x22 and be built by Mr. Wyman for use as a shop and garage.

Charles Krauss filed plans for the erection of a cement and hollow tile plumbing shop to be located at 427 West Fourth street and to cost $300. It will be one story in height, 30x30x16 and be erected by Anthony Toto. Hector C. Smith is to build an addition to his barn at 977 Madison avenue to cost $25 and be used as a garage. It will be 6x12, one story high and of frame construction. H. D. Smith has the contract. The third permit issued in the Third ward was to Willis Wilson for a garage to cost $100, to be built at 506 Lee place. It will be of one story, frame construction and 12x12 x18.

The only permit for the Fouard ward was to Charle Smalley for a garage at 345 Evona avenue to cost $250. It will be 12x12x16, of frame construction and one story in height. Charles Sandberg will do the work

TWO PLAINFIELD PLACES SOLD AT SHERIFF SALE

Two tracts of land in Plainfield were sold at a sheriff sale Wednesday afternoon. One of these tracts is located at Leland avenue and George stret, and was sold to V. W. McCutcheon for $3,625 to satisfy the claim of the Prudential Insurance Company against the Highland Park Realty Company for unpaid mortgages.

The other tract, located at the corner of Short Hills road and Central avenue, was sold to William L. Smalley, complainant, fof unpaid mortgages against Peter J. McDonough and others.

WOFRK ON DEMEZA & BLIMM BUILDING TO COST $1,500

Work was started this week remodeling of the store recently vacated by Daley Brothers on East Front street. It will be occupied by DeMeza & Blimm about November 1 as a first class gents' furnishing shop. The improvements will cost about $1,500 and will include an entire new front and interior changes.

Alexander Milne has the general contract, Ryder & Graves the electrical work, and Van Arsdale the tiling.

ADVERTISED MAIL MATTER

Plainfield, N. J., Sept. 11, 1916.

Men—Al G. Barnes, John Briwak, Mr. Berthel; Chris Brown, Walter Burse, 2; Est. Joseph Clark, 2; Peter Fleming, Rev. J. Flippens, W. S. Gerties, John Jones, Frederick Kingsbury, Charles Mellick, Esq., Clarence Olendorf, C. Pinchy, W. H. Ross, Est. William Shields, Est. Joseph D. Speyer, Sphus Steinmann, A. Taylor, H. Vannuis, E. A. Whitman, H. M. Weeks, Walter A. Wilcox.

Women—Mrs. D. Arserian, Mrs. Clawson, Mrs. W. H. Emmons, Mrs. G. Jewell, Mrs. Bessie Johnson, Mrs. Ella Kearney, Mrs. Mary King, Mrs. Lyon, Est. of Mrs. Mary Laird, Miss Louisa F. Martin, Miss Marion Mann, Mrs. Leah M. Merrick, Mrs. Paul Meichey, Miss Kathryn Neary, 3 Miss Anna Nodell, Miss Mamie Oyorozy, Mrs. F. A. C. Perrine, Miss Margaret Ripkey, Miss M. Edith Rogers, Mrs. Mary Sarney, Mrs. J. W. Sillker, Mrs. Fred E. Smith, Mrs. Henry Vandeveer, Mrs. Matilda Walton, Mrs. Wm. Wallace, Miss Mamie Watson, Mrs. S. T. Wilson, Mrs. Austin M. Wolff.

A FIVE-ROOM BUNGALOW

DESIGNED BY CHAS. S. SEDGWICK, ARCHITECT.

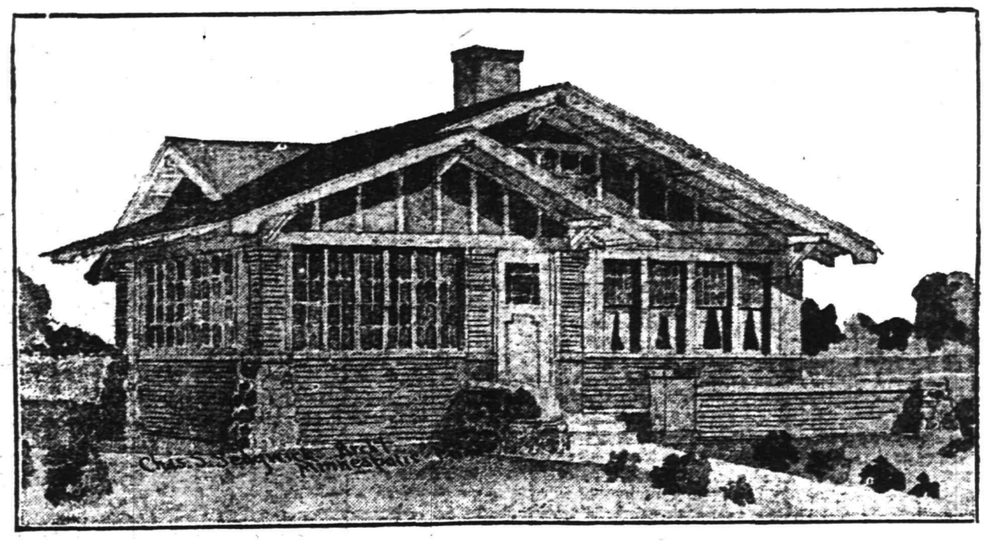

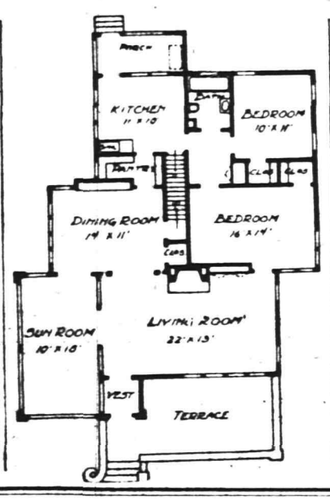

HERE is a bungalow well suited to a northern climate with a frontage of 38 ft. and a depth of 45 ft. including the glazed piazza. There are five good rooms with all necessary conveniences, ample closets and a good large attic for storage, but not high enough for rooms. The exterior is of frame construction and veneered with brick up to the windows and above this point covered with wide siding and the gables finished with stucco and half timbers. It is estimated to be constructed for $4,000 to $4,800 exclusive of heating and plumbing. The entrance is onto a wide cemented terrace extended across the front of living room and with a vestibule opening into the living room which is 13 ft. wide by 22 ft. long. A columned opening connects this room with dining room and French windows open onto the glazed porch. This porch is glazed and screened and finished the same as other portions of house. The arrangement of rooms is convenient and they are all of good size. There are stairs to the attic between the dining room and front bed room with basement stairs underneath, with a small hall between the bed rooms, kitchen and bath room in the rear. The finish of wood work is in mission stained fir or oak, with oak floors. The outside trimmings are painted white with the wide siding and all shingles stained brown. The brick used up to windows to be of dark Oriental, also for the terrace wall, with the large corner piers built of natural field stone. The entire combination of the exterior is artistic and pleasing.

REALTY TRANSFERS

The following local realty transfers have been filed at office of the county clerk in Elizabeth during the past week:

Gennoro Biancanmano et ux. to Donada Gperino et ux., northeasterly side Hunter avenue, corner Ella Peterson, Plainfield; $1.

Mary E. Spangenberg et al. to Walter Bradford et al., southeasterly side West Fifth street, corner Monroe avenue, Plainfield; $1.

Isaac Chalfon et ux. to The Van Deventer Corporation, westerly side Arlington avenue, corner Randolph road, Plainfield; $1.

Best Work at Reasonable Figures
SPECIAL SHOP WORK. OLD STAIRS REBUILT.
Screens, Screen Doors, Flower Boxes and Stands.
Prices Low. Estimates Furnished Free.
Small Jobbing Taken Care of Promptly.
ERNEST G. BICKNELL
Shop—16 Steiner Place—North Plainfield
'Phone 2059-R. Alfred H. Bicknell. Watchung, N. J.

The store's advertisement is the store's daily message to you—and there is not often a day in which there is not something new and interesting in that message.

PROTECTION

You Save By Buying Lumber At Home

You save the necessity of paying for lumber you have not seen—save waiting—save freight—save uncertainty and get Known quality. Our reputation backs every piece of lumber and millwork we sell. Our immense stocks enable us to make deliveries the day you order. Look us over—get our price—see how we save and serve you.

PHONE 1776 The Minute Call The Minutes Needs

J. D. LOIZEAUX LUMBER CO.
PLAINFIELD, N. J.

BUILDING NOTES

Contractors have completed the remodelling at 1109 Park avenue, and all is ready for the initial oening of the new Wardlaw School. Recitation rooms, gymnasium and all other departments of the school have been built in the most modern manner.

As soon as the local postoffice is moved to the Federal building on Watchung avenue, it is said George Babcock will make a number of changes to the Babcock building, at the corner of Front and Madison avenue. The front of the ground story will be extended out to the building line of the upper stories of the structure, doing away with the large pillars, and several airshafts and other improvements will be made.

Work has been started on the laying of sidewalks and grading the ground about the new postoffice building on Watchung avenue. The interior work of the structure is being pushed forward rapidly and it is probable the building will be ready for occupancy shortly after the first of the year.

Work has been temporarily stopped on the remodeling of the Dreier building at Front street and Madison avenue by an injunction granted by the Vice-Chancellor at Newark. Harvey and Garret Drier are having John Cunniff take 8 feet 6 inches off the Madison avenue side of the building to make room for the street widening and add the same number of feet to the rear. The work is to cost $4,-$430 and Mr. and Mrs. Charles Senger, the complainants, say they can have the same work done for $2,000.

A number of improvements are under way at the residence of Allen E. Beals at Front and Norwood avenues. A solarium is to be built by G. A. Renninger on the upstairs front porch, the lower porch is to be rebuilt and Winn & Higgins have installed Mott plumbing fixtures in the toilets. Other parts of the house will be improved. Mr. Beals will move into his new home about October 1.

The Apgar Construction Company, of Dunellen, has been awarded the contract for the erection of a $9,000 bungalow on the Stirling road, near Watchung, for William J. Spicer. It will have nine rooms and several baths, besides all other improvements. It will be ready for occupancy by November 1.

James McMillen has awarded George Nolty the contract for the erection of a two and a half story house to be built at 472 Watchung avenue. It will be of frame, colonial construction and cost in the vicinity of $4,500. The building will contain seven rooms and bath.

Harry McWade is to build a two and a half story house for himself on Crescent road to cost $3,500. It will have all improvements and be completed about November 1.

CONTRACTS FILED

The following building contracts have been filed with the county clerk in Elizabeth during the past week:

Cohen and Israelsky Building Company with Merchants' and Traders' Realty Company, entire work six new buildings, Plainfield; $10,800.

FEEDING THE BOY.

Give Every Healthy Youngster the Diet His System Craves.

The growing boy—the active, healthy, normal boy—is a better judge of his diet than mother or father or doctor. He needs every kind of food, plenty of it, and his system will naturally crave for just those foods that are best for him.

Such, in substance, is the theme of an article in the National Food Magazine by Dr. H. E. Barnard.

There are two kinds of food—proteins, with which the body is built up, and the growing boy needs as much of these as the full grown man, often more; carbohydrates, which are the fats and sugars and starches that supply heat and energy.

The boy's protein food need not all be meat. Dr. Barnard says "it is better that no small part of this nitrogenous food come from milk and eggs, cheese, beans and peas. If he has plenty of these rich and relatively cheap foods he will not crave meat so inordinately as some growing boys do," Dr. Barnard continues:

"The boy needs a large quantity of carbohydrates. That is why his demand for bread and butter is limited only by the supply at hand; and when he uses almost as much butter as bread, do not stint him. By the pound butter is expensive, but it is pure, wholesome food, and he can use it readily. It will not make him ill; quite the contrary.

"And do not be afraid of sugar and sweet foods. Sugar is a true concentrated food. Give him candy for dessert. He craves it and his craving is natural, not abnormal.

"The boy's instincts will lead him to choose the all around diet he needs."

OUR BELT OF ATMOSPHERE.

In Thickness It Is to the Earth as the Skin Is to the Apple.

In a contribution to the year book of the department of agriculture Roscoe Nunn of the United States weather bureau compares the thickness of the atmospheric envelope that surrounds the earth with the diameter of the earth itself.

The extreme limit of the earth's atmosphere above the surface of the earth is estimated to be 180 miles. The earth's diameter is approximately 8,000 miles. But the density of the atmosphere decreases rapidly as altitude increases, so that three quarters of the mass of the atmosphere lies below the seven mile level.

Thus the solid earth has but a thin coating of air, at most only about one-fortieth as thick as the diameter of the earth, or if we consider only its really appreciable extent, which is about forty miles above the earth, only one-two-hundredth as thick as the diameter of the earth. It is therefore a mere coating, not thicker, relatively speaking, than the skin on an apple of ordinary size. When we consider the fact that storms operate only in that part of the atmosphere which lies within about seven miles of the earth, and chiefly within three miles, it is truly wonderful what mighty forces they generate and what vast energy they expend within that thin film of gas.

A storm condition may cover one-third of the United States. The disturbance may be 1,000 to 1,500 miles in diameter, but less than seven miles thick. In other words, the body of air in which those tremendous forces work is of about the same proportions as a postcard.

NO ARCTIC WARRIORS.

As Hunters the Natives Are Wonders, but Cannot Make Soldiers.

Battle history halts at the arctic circle. Beyond that human life is so difficult to sustain that its willful waste is unthinkable. Nations with a foothold in the icy north recruit no armies in that frigid zone. Indeed, the men are of such meager stature and intellect that a military training is next to impossible.

The real natives of the arctic can endure hunger and fatigue, can march in their own fashion through hurricane and blizzard, but their value is rather to the explorer of the inhospitable north than to the soldier. As hunters they are wonderfully clever, yet they are curiously formal in administering the coup de grace.

They will apologize to the fierce white bear which they have cornered before advancing to a close attack with bone tipped arrows and spears, a duel in which the odds seem decisively on the bear destroying the man. They are therefore not cowards in any sense, and few sportsmen would risk their lives against bear and wolf and walrus protected only by futile weapons and their own personal dexterity.

The Lapps and Samoyeds of arctic Russia, like the Eskimos of North America and Greenland, are so often compelled in times of dearth and famine to sacrifice their aged weaklings that this form of death has become a vague religious and social principle with them.

Nature's Rifle Bullets.

What man has learned by dint of thought and experiment some of the lower animals appear to know through instinct. An instance is furnished by what is called the "spiral swimming" of certain organisms, such as the spherical shaped volvox and several elongated infusorians. As these revolve about the axis of progression in the manner of a projectile fired from a rifled gun the consequence is that they are able to travel in a straight line, as they could not do otherwise, the revolution compensating with absolute precision for any tendency to deviate from a straight course. Without such a device many of these minute creatures would simply describe circles, making no forward progress.

Creation of a Knight.

The ceremonies at the creation of a knight have been various. The principal were a box on the ear and a stroke with a sword on the shoulder. John of Salisbury tells us the blow with the naked fist was in use among the ancient Normans. By this it was that William the Conqueror conferred the honor of knighthood on his son Henry. It was afterward changed into a blow with the flat of the sword on the shoulder of the knight.

Appreciation.

"How was the concert last night?" asked the low browed person.

"Splendid," replied the lover of music. "Signor Spodelli actually made his violin talk."

"It's remarkable what some of those fellows can do with a fiddle. I heard a chap in vaudeville once who could imitate the howling of a dog to perfection."—Birmingham Age-Herald.

Losing Ground.

"My wife is in a fix about her garden party."

"What's wrong?"

"Declinations are coming in about as fast as she can send invitations out."—Louisville Courier-Journal.

Making Progress.

"Has he asked for your daughter's hand?"

"No, but I have hopes. He has taken to ordering the servants about."—Life.

Plainfield Daily Press

Publishing Daily except Sunday, by the PLAINFIELD PRESS COMPANY, 193 North Avenue.

Entered at the Plainfield, N. J., Postoffice as second class mail matter.

Leslie R. Fort, Managing Editor.

TELEPHONE PLAINFIELD 3000.
Private Branch Exchange connecting all departments.

Two cents a copy. Ten cents a week. $5.00 a year in advance. Delivered by carrier or by mail. No extra charge for papers mailed to points in the U. S. and Canada.

Any subscriber failing to receive a strict issue will confer a favor by notifying the business office.

Advertising rates mailed on application. Copy for change of advertisements to ensure change for same day must be at the office by 9 a. m.

PLAINFIELD, NEW JERSEY, SEPTEMBER 16, 1916.

On Saturdays the editorial column of the Daily Press is conducted, at our request, by citizens who are free to express their own views. The contributing editor for today is S. S. Swackhamer.

"Prisoner at the bar, have you anything to say why sentence of death shall not be passed upon you?"

"I have, Your Honor, you have asked me a question, and now I ask, as the last favor on earth, that you will not interrupt my answer until I am through.

"I stand here before this bar, convicted of the wilful murder of my wife. Truthful witnesses have testified to the fact that I was a loafer, a drunkard and a wretch; that I returned from one of my prolonged debauches and fired the fatal shot that killed the wife I had sworn to love, cherish and protect. While I have no remembrance of committing the fearful, cowardly and inhuman deed, I have no right to complain or to condemn the verdict of the twelve good men who have acted as jury in this case, for their verdict is in accordance with the evidence.

"But may it please the court, I wish to show that I AM NOT ALONE RESPONSIBLE FOR THE MURDER OF MY WIFE:

"I repeat, your honor, that I am not the only one guilty of the murder of my wife. The Judge on this bench, the jury in the box, the lawyers within this bar, and most of the witnesses, including the pastor of the old church, are also guilty before Almighty God, and will have to appear with me before His Judgment Throne, where we all shall be righteously judged.

"If twenty men conspire together for the murder of one person, the law power of this land will arrest the twenty, and each will be tried, convicted and executed for the whole murder, and not one-twentieth of the crime.

"I have been made a drunkard by law. If it had not been for the legalized saloons of my town, I never would have become a drunkard; my wife would not have been murdered; I would not be here now, ready to be hurled into eternity. Had it not been for the human trap set out with the consent of the government I would have been a sober man, an industrious workman, a tender father and a loving husband. But today my home is destroyed, my wife murdered, my little children—God bless and care for them—cast out on the mercy of a cold and cruel world, while I am to be murdered by the strong arm of the State.

"God knows I tried to reform, but as long as the open saloon was in my pathway, my weak, disease will-power was no match against the fearful, consuming, agonizing appetite for liquor. At last I sought the protection, care and sympathy of the church of Jesus Christ and for a time my reformation seemed complete, but unfortunately I attended an evening party where beauty shone and wine flowed freely and when the sparkling glass was passed to me by the delicate hand of a lady of fashion and culture I could not resist the temptation, but took the cup that contained the same alcoholic serpent that is found in every bar-room in the land. It proved too much for my weak humanity and out from that social circle I rushed to the last debauch that ended with the murder of my wife.

"For one year our town was without a saloon. For one year I was a sober man. For one year my wife and children were supremely happy, and our little home a perfect paradise.

"I was one of those who signed remonstrances against re-opening the saloons in our town. The names of one-half of this jury can be found today on the petition certifying to the good moral character (?) of the rumsellers, and falsely saying that the sale of liquor was 'necessary' in our town. The prosecuting attorney in this case was the one that so eloquently pleaded with this court for the licenses, and the Judge who sits on this bench, and who asked me if I had anything to say before sentence of death was passed on me, granted the license."

The Judge made a motion as if to stop any further speech on the part of the prisoner, when the speaker hastily said:

"No! No! Your Honor, do not close my lips; I am nearly through, and they are the last words I shall utter on earth.

"I began my downward career at a saloon BAR—legalized and protected by the voters of this Commonwealth which has received annually a part of the blood money from the poor deluded victims. After the State had made me a drunkard and a murderer I am taken before another BAR—the bar of Justice (?) by the same power of law that legalized the first bar and now the Law power will conduct me to the place of execution and hasten my soul into eternity. I shall appear before another bar—the JUDGMENT BAR OF GOD, and there you who have legalized the traffic, will have to appear with me. Think you that the Great Judge will hold me—the poor weak, helpless victim of your traffic—alone responsible for the murder of my wife? Nay, I in my drunken, frenzied, irresponsible condition, have murdered one but you have deliberately and wilfully murdered your thousands and the murder mills are in full operation today with your consent.

"All of you know in your hearts that these words of mine are not the ravings of an unsound mind, but God Almighty's truth. The liquor traffic of this nation is responsible for nearly all the murders, bloodshed, riots, misery, wretchedness and woe. It breaks up thousands of happy homes every year; sends the husband and father to prison or to the gallows, and drives countless mothers and little children into the world to suffer and die. It furnishes nearly all the criminal business of this and every other court, and blasts every community it touches.

"The infernal traffic is legalized and protected by the Republican and Democratic parties, which you sustain with your ballots. And yet some of you have the audacity to say that you are in favor of prohibiting the traffic, while rumsellers and the worst elements of the land are in favor of continuing the business. Every year you are given an opportunity of voting a protest against this soul and body destroying business and wash your hands of all responsibility for the fearful results of the traffic; but instead you inform the Government by your Democratic or Republican ballot that you are perfectly satisfied with the present condition of things, and that they shall continue.

"You legalized the saloons that made me a drunkard and a murdered, and you are guilty with me before God and man for the murder of my wife.

"Your honor, I am done. I am now ready to receive my sentence and be led forth to the place of execution and murdered according to the laws of this State. You will close by asking the Lord to have mercy on my soul. I will close by solemnly asking God to open your blind eyes to the truth, to your own individual responsibility so that you will cease to give your support to this hell-born traffic."

S. S. SWACKHAMER.

The shopper may often reduce the VALUE-GETTING POWER of her dollar to fifty cents—simply through neglecting to read the ads. or to know values—and by buying at "the nearest place."

On the Spur of the Moment

by Roy K. Moulton

The Arkansan's Prayer.

God give us sunshine,
And plenty of rain;
Big stacks of hay
And bins of grain,
And boneless heads
To make the law.
O stay Thy wrath
'Gainst Arkansaw.
—Salem (Ark.) Sun.

The Weather Man.

The weather man (I know him well),
Who has charge of the station,
Is quite a decent sort of chap
Outside his occupation.

When not concocting devilish schemes
To pester us with weather,
He is a charming man to meet—
Delightful altogether.

It's a Mortal Cinch—

That the fellow who calls you up at 2 a. m. on the telephone by mistake is going to call you down. He is going to say: "What? Ain't this six-eleven sixty-six? Well, why in blazes ain't it?"

That the pie that comes home from the grocery is going to have a cracked top and part of the edge peeled off

That the telephone is going to be busy for half an hour when you want *to get your wife in a hurry.*

That the fellow is going to marry the girl before you get to the end of the book.

That the good things on the quick lunch bill of fare are going to be gone before you get there.

That your automobile is going to balk just as soon as you pick up some one to whom you have been praising your car all summer.

That the lady with the large hat will get peevish at you when she runs onto you and twists it out of shape.

Isn't It Queer?

That a woman will spend two hours arranging her hair and then put on a hat that covers it all up so nobody on earth can see it.

That a man can always find all of his dress suit fixings in time if he is going to a musical comedy, but always has a monkey and parrot time finding anything at all if he is going out.

to a reception.

That a man will call his wife a little dear when his jocketbook tells him she is much dearer than a little.

That most of the articles giving advice to mothers are written by old maids.

That a woman never keeps a pen that anybody but herself can write with.

An Excusable Mistake.

Mr. Puddleford entered the living room, and looked at the thing in a startled sort of way. It was a thing with four rubber tired wheels and a pair of handles to push it by.

He could not imagine why the thing should be in his house and he was perplexed, alarmed and mystified. He then looked at his wife.

"Well, I'll be jiggered," he exclaimed. "This is a fine way to break the news to me. I'll be——"

"Don't get excited," interrupted his wife quietly. "It isn't what you think it is, at all. It's only a tea wagon."

He Should Have Been More Explicit.

A Lowell man who was enjoying great sport with the finny tribe at Clifford Lake, went to the telegraph office and wired his wife as follows: "I've got one weighs seven pounds, and it is a beauty." In reply came the following one from his wife: "So have I; weighs ten pounds; he isn't a beauty; looks like you."—Portland Review.

A Few by S. K. Swipes.

Promoters out in Mexico are staging
many bouts,
Mostly ending in a draw with very
few knockouts;
While many foreign fighting fans,
both on land and sea,
Have got it in for Uncle Sam, the
unwelcome referee.

The other evening a man rushed into a local garage. He was in a great hurry and was much flustrated.

"Give me some red oil, quick," he demanded.

"Red oil! What the—what the say, are you crazy? Why do you want red oil?" asked the attendant.

"For the tail light, you chump," replied the evcited man. "A policeman just told me my tail light was out. Hurry up."

- Proctor's Theatre -

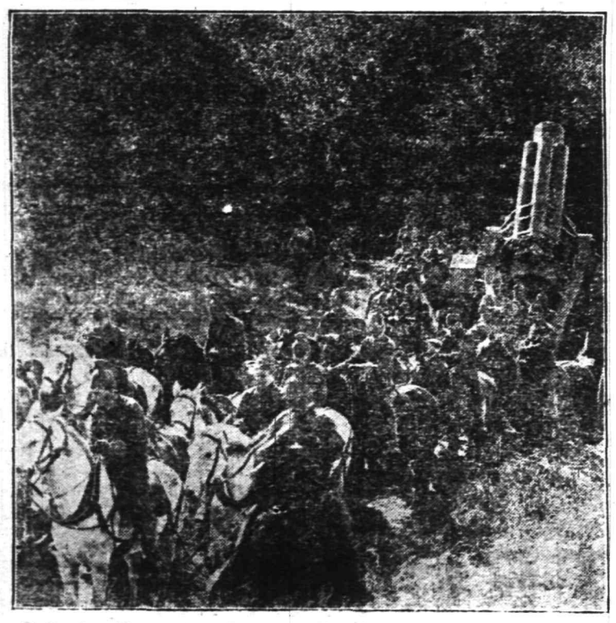

"The Fall of a Nation," at Proctor's Next Wednesday, Thursday and Fri day.

Today a double feature program is presented for the entertainment of patrons attending Proctor's local playhouse, a prominent feature of the program being exclusive motion pictures taken by the Proctor camera man of the huge Newark Parade of Elks. The management of Proctor's took special care to get good views of the local delegation and upon its first presentation yesterday many excellent scenes of the Plainfield Elks were shown. The program today consists of a Paramount and a Metro offering, the former being a picturization of Sir Henry Arthur Jones' play, "Lydia Gilmore," starring Pauline Frederick, and the Metro production, starring Harold Lockwood and May Allison, and entitled "The Masked Rider." In "Lydia Gilmore," which was secured by the Proctor management by the request of many of the patrons, Miss Frederick is seen at her best and scores an emotional triumph. "The Masked Rider" is a stirring story of adventure mingled with a charming love tale, and features Harold Lockwood and May Allison as Metro stars for the first time. On Monday Vitagraph will present two excellent features. One "The Daring of Diana," starring Anita Stewart, is a vivid tale of newspaper life, Diana being a reporter on one of the biggest sheets in New York city. The other is entitled "The Redemption of Dave Darcey," and features James Morrison. This feature contains more real thrills than the average production. On Tuesday Wilfred Lucas and Bessie Love will co-star in the great Triangle success, 'Hell to Pay Austin," which recently completed a triumphant run at the New Rialto Theatre, New York. Other features Tuesday include the presentation of the first episode of "The Grip of Evil," the last episode of "The Secret of the Submarine," and an uproariously funny Keystone comedy.

True to the announcement made by the Proctor management last week that the local theatre would be the scene for some wonderful photoplay productions in the near future, we have been made aware of the fact within the past few days that the mighty Thomas Dixon war spectacle, "The Fall of a Nation," will be presented Wednesday, Thursday and Friday of next week.

"CIVILIZATION" TO BE SHOWN HERE WITHIN SHORT TIME

Devotees of the theatre will be interested to learn that Thos. H. Ince's million dollar spectacle, "Civilization," will be the attraction at a local theatre soon. "Civilization" is said to be the greatest battle drama of all time. Seldom, if ever, has a production of this kind received such unanimous praise. The cast consists of the following: Herschel Mayall, Miss Lola May, Howard Hickman, Miss Enid Markey, George Fisher, J. Frank Burke, Charles K. French, J. Barney Sherry, Jerome Storm and Miss Ethel Ullman. It may be remarked that Victor L. Schertizinger's masterful score will be played in its entirety during the unfolding of the great story.

COMING EVENTS.

MONDAY.
City Common Council.
Trustee Meeting Anti-Tuberculosis League.

THURSDAY
Trinty Y. P. C. E. Social
Union County W. C. T. U. Meeting at Rahway.

FRIDAY.
Building Trades Council
Union County Teachers' Institute.

—Going to build? See Saturday's Press.

—Until you have canvassed the readers of this newspaper on the matter, do not decide whether or not this may be a "poor time to sell" that property

HE ALWAYS GETS THE SAME PARTNER
By Brinkerhoff.

PUBLIC LIBRARY NOTES

The Contemporary Poets.

Braithwaite, William Stanley, ed. Anthology of magazine verse for 1915.

Burnet, Dana. Poems.

Cawein, Madison, J. Cup of Comus: *fact and fancy poems.*

Kreymborg, Alfred, ed. Others, an anthology of the new verse.

Ledwidge, Francis. Songs of the fields.

Masefield, John. Daffodil fields.

Masefield, John. Good Friday, and other poems.

Masefield, John. Salt water ballads.

Masters, Edgar Lee. Songs and satires.

Masters, Edgar Lee. Spoon river anthology.

Noyes, Alfred. Lord of Misrule, and other poems.

Palmer, Mrs. Alice Freeman. Marriage cycle, poems

Rice, Cale Y. Collected plays and poems. 2 v.

Rittenhouse, Jessie, B., ed. Little book of American poets, 1787-1900.

Rittenhouse, Jessie B., ed. Little book of modern verse.

Robinson, Edwin A. Man against the sky; a book of poems.

Service, Robert W. Spell of the Yukon, and other verses.

Some imagist poets; an anthology.

Untermeyer, Louis. Challenge

Plainfield Theatre.

"The Merry Rounders," with Abe Reynolds and Geo. F. Hayes featured, presenting a two-act revue in ten scenes, entitled "This is the Life," comes to the Plainfield Theatre for a one day's stay Monday, matinee and night, September 18.

The show is owned and produced by Max Spiegel and it is said to be the most elaborate production ever made by this past master in the producing game. Spiegel practically revolutionized burlesque with his shows and has been in the vanguard, showing the way to other producers and show owners ever since his first production, "The College Girls."

Reynolds, for many seasons the star of Spiegel attractions, will be seen in the character which he has made famous, the shrewd but at the *same time kindly Hebrew "Jacob* Rosenbloom." Eugene MacGregor, for years a musical comedy favorite, is with "The Merry Rounders," as well as Frank Ward, a vaudeville headliner for years. May Latham, who won her reputation last season as a song bird, again heads the female contingent by reason of her ability to entertain those who like light, clean and refreshing burlesque. *Elizabeth Jane, a comely little miss,* is cast in the soubrette role and possesses all the qualifications necessary for that exacting part. Ruth Wesley, a charming ingenue, completes the female principals.

COLGATE BOOM SHOWS STRENGTH

Political Students Surprised at the Progress of His Candidacy for Governor.

Trenton, Sept. 16.—Political students in the State have been surprised during the past weeks at the leaps and bounds made shown by the candidacy of Austen Colgate for the Republican nomination for Governor. Especially has this boom for Colgate shown strength during the past two weeks, despite the fact that many of the county leaders have been advocating Walter E. Edge.

Mercer county has always been the place to study the political composition of the State, what the people are thinking about, and how the politicians are giving their allegiance to various candidates. This is because New Jersey is relatively a small State where the politicians gather in Trenton every Tuesday to exchange views.

Mercer county has been in the limelight during the present campaign due to the activities of A. Crozer Reeves, the leader of the former Progressives here, who has not forgotten the principles he fought for four years ago, but says that in the candidacy of Austen Colgate everything progressive in politics can be found. So the Mercer Progressives have followed Mr. Reeves for Colgate.

Borden D. Whiting, former chairman of the Progressive State Committee; Irving K. Taylar, chairman of the Essex County Progressive committee; Edgar A. Knapp, vice-chairman of the Progressive State committee; Frank B. Jess, former Progressive candidate for Congress in Camden, and many other Progressives are out for Colgate, and the Union County Progressive-Roosevelt League has gone over to Colgate in a body.

The workmen of Mercer have issued a resolution stating that they found Colgate always ready to aid them in legislation.

A Man Who Knew Everything.

Thiers, the French statesman, was a victim of many whimsies. None had stronger hold on him, says Mgr. Gabriel Hanotaux in "Contemporary France," than his desire to get everybody to recognize his universal competency.

Of an applicant for the post of director at the Sevres manufactory Thiers said:

"He is no more made for that part than I for" and then he stopped.

"Ah, oh! M. Thiers," said his interlocutor, "you find it hard to say what you could not do."

"That's the truth! That's the truth!" cried the statesman cheerfully.

One day Thiers said, speaking of a man who had been raised to a high function:

"He is no more suited for that office than I am to be a druggist. And yet," he added, catching himself up, "I do know chemistry!"

Force of Light.

Light has an actual mechanical pressure and can be measured in the laboratory. It has been found that the sun's light in itself presses against the earth with a force something like 70,000 tons. As the surface of a sphere varies as the square of the radius, and as the volume or mass varies as the cube of the radius, and as the mechanical pressure of light on the whole surface varies as that surface, and as the force of gravity varies as the mass, if a sphere is made smaller and smaller it is easily seen that the pressure of light does not decrease so fast as the force of gravity, so bodies beyond a certain minuteness could not reach the sun, but would be repelled by the mechanical force of its light.

EDUCATIONAL.

The Hartridge School

202 WEST SEVENTH STREET, Corner of Arlington Avenue.
Will be reopened October 3d.

A private school carefully graded throughout. Special arrangements for children not prepared for regular grades. Number in each class limited. Large Recitation Hall devoted wholly to classes. Modern equipment. Eighteen instructors. Special teachers of French, German, Art, Music, Calisthenics and Dancing.

MONTESSORI and OUTDOOR CLASS for children under six years.
ELEMENTARY DEPARTMENT seven grades. Boys receive in lower grades.
ACADEMIC DEPARTMENT five grades.
General and College Preparatory Courses. Certificate admits to Smith, Vassar and Wellesley.
GYMNASIUM
Regular morning classes in Calisthenics and Aesthetic Dancing. Special afternoon classes in Gymnastics, Basket-ball, Fencing and Hockey.
Emelyn B. Hartridge, A. B., Principal.
Telephone 35.

The Wardlaw School

Succeeding
MR. LEAL'S SCHOOL
Will Open on October 2

And will continue the successful work of its predecessor in teaching
BOYS
Of the earliest school age until they are ready for college.

A carefully selected staff will have charge of the work and will give thorough instruction in Academic subjects, Music, Manual Training and Physical Education.

The new location at No. 1038 Park avenue is ideal in its proximity to the open country and accessibility from all parts of the city. The Arlington Avenue car line passes the rear of the property.

The building has been remodeled and redecorated to meet the most stringent demands of modern hygienic conditions.

Two large gymnasia have been built, both for indoor and outdoor physical training. Two tennis courts and an athletic field are on the property and full provision has been made to care for boys for the whole day.

For additional information address
C. D. WARDLAW, Principal. Telephone 2156-W.
8-28-1m

PLAINFIELD SEMINARY

123 West Seventh Street.
DAY SCHOOL FOR GIRLS.
Forty-Ninth Year Will Begin THURSDAY, OCTOBER 5, 1916.

Primary and Intermediate Departments, seven years. General Academic and College Preparatory Courses, five years.

The work of the school is carefully graded, but the need of the individual pupil is the first consideration.

Physical Training is an important part of the school life. It includes daily gymnasium work in the open air, out-of-door study-hours, tennis, basketball and skating.

French and German are taught by native instructors. Vocal music is a part of the regular curriculum. Department of Instrumental Music offers excellent advantages.

For further particulars address
ISABEL S. ARNOLD, Principal.
TELEPHONE 1388.

Twenty-first Season.

MR. FREDERICK F. DAWES
Assistant teacher with Mr. T. George Dodworth, 12 East 49th St., New York.

Classes for Dancing & Polite Training At Seminary Hall, Plainfield, N. J.

Commencing Tuesday, Oct. 17, 1916.
Address as above. 9 13 2mos

NEW JERSEY LAW SCHOOL
Ninth Season Begins SEPTEMBER 21, 1916
The school offers a standard three years' course leading to the degree of LL. B.; Case system used; send for catalogue. 33 and 35 E. Park st., Newark, N. J.
8-22-12-eod

PAINTERS AND DECORATORS.

LET US BRIGHTEN-UP YOUR HOME BY PAINTING IT!

WE DO
Paperhanging, Painting and Decorating in all its branches.

WE SELL
Paints, Brushes, Stains, Varnishes, Wallpaper, and in fact everything to brighten up your home.

L. B. Woolston. H. F. Woolston.

WOOLSTON & BUCKLE CO.
Painters and Decorators,
143-145 NORTH AVENUE.
Established 1890. 'Phone 1080
m-s tf

James C. Hansen
DECORATOR
Dealer in
PAINTS, OIL, GLASS, VARNISHES, ETC.
141 East Front St., Plainfield, N. J
Distributor of John W. Masury & Son's Pure Colors, Ready Mixed Paints, Etc.

1916 WALL PAPERS
IMPORTED and AMERICAN GOODS
Decorators, Painters and Paper-Hangers, Window and Plate Glass.
C. CONOVER & CO.
115 Elmwood Place. 'Ph. 1145

HORLICK'S
THE ORIGINAL
MALTED MILK
Cheap substitutes cost YOU same price

MADEMOISELLE ARMOR PLATED WITH BRAID.

At this stage of the game in the fashionable world there is little to surprise one—not even the fact that Mademoiselle is to go about encased in a veritable armor-plated costume of serge so densely embroidered in soutache that she appears almost "stiff." She is not this, however, for the embroidery is so supple that it is not at all cumbersome. One extremely smart model of this type was recently shown in navy blue serge. The lines were rather straight, showing only a slight suggestion of fittedness at the waistline. The bodice was almost entirely braided with matching colored soutache, and was cleverly finished with rows of buttons. The skirt was about seven inches from the ground, and while there was ample fulness it was disguised under the deep inverted pleats. This is so in Mademoiselle's of the smart models this season. There are pleats and shirrings and plenty of fulness; but this fulness is not distended to any great extent. A band of wichtex is stitched in the hem and the collar, but further than this there is no stiffening. With the gown illustrated, smart button boots and a velvet chapeau were worn.

NEW SPORT COATS.

By Mary Glynn.

The fur sport coat is really very new and assuredly very attractive. We've all seen the nice old seal coats "nipped" at the waistline and perked out in back, the kind that grandmothers used to wear. Well! These remind one of them, mostly because they are short and also because they are in many instances "niped" at the waistline. However, they are otherwise very modern, very chic, to say the least. The flare from this "nipped" waistline, not out in back or any one direction, but all around. They have cosy pockets and deep cuffs and huge comfortable collars, generally of a combining fur. They are beautifully lined often with pussy willow or satin. These coats are shown invariably in moleskin, seal or Kolinsky, and are trimmed with 'possum, skunk or fox. They undoubtedly will be the joy of every happy possessor, for they are not too cumbersome, as most long fur coats are for sports wear, and are certainly extremely smart and very comfortable. To match any of these sport coats there are hats either of the one or two furs shown in the coat.

Life insurance makes you the architect of your family's fortune.

Founded by JOHN F. DRYDEN
THE PRUDENTIAL HAS THE STRENGTH OF GIBRALTAR
Pioneer of Industrial Insurance in America

The Prudential
FORREST F. DRYDEN, President

Prudential Day
The National Pay-Day
Ask What It Means

ORGANIZED 1868
PLAINFIELD SAVINGS BANK
PLAINFIELD, N. J.

SAVE, and Be Safe

Save now and be safe from financial embarrassment in the future.

An account with the Plainfield Savings Bank to which regular deposits are added, will give you strong financial standing.

Accounts of $1 and up accepted.

William F. Arnold, President.
Albert C. Stebbins, Vice-President.
Howard A. Pope, Secretary and Treasurer.
H. B. MacDonald, Asst. Sec'y and Treas.

4% INTEREST PAID
ONLY SAVINGS BANK IN PLAINFIELD

Heinel Was Crowned King of the Golden Mountain.

Daddy's Bedtime Story—

How Heinel Became King of the Golden Mountain.

[Adapted from Grimm's Fairy Tales.]

JACK and Evelyn, like good children, had daddy's chair all placed for him. So he began at once: "This is a story about Heinel, who bore a beating and torments three nights in order to save a princess from a horrid fate that a bad fairy had wished on her. Black men came and pinched him for three nights, and then the spell broke. At midnight the young princess turned from a white snake back into her own form.

"She was so very grateful to Heinel for bearing pain for her sake that she put her arms around his neck and kissed him. Joy and gladness broke through the dreary old castle. The wedding was celebrated, and Heinel was crowned king of the Golden mountain.

"Heinel and his queen lived together very happily and had a little son, and thus eight years of happiness passed when the king thought of his old father. Heinel wanted to see his father again, you see.

"But his queen did not want him to leave her and their little boy. 'Misfortune will come to us if you leave us now,' said the queen to Heinel.

"But Heinel gave her no peace till she would let him go. When he left she gave him a wishing ring. 'Take this ring and put it on your finger,' she told Heinel. 'Whatever you wish it will bring you, only promise that you will never use it to make me come to your father's house.'

"Then Heinel promised, put the ring on his finger and wished himself near the town where his father lived.

"In less time than it takes your daddy to tell it Heinel was at the gates of the town. But the guards would not let him in because he was strangely clad, like a king. So he borrowed a frock from a shepherd and, going to his father's house, said he was the long lost son. But even his father would not believe him. He said his son Heinel had died at sea long ago. But Heinel showed his father a mark like a raspberry on his right arm, and his father had to believe him.

"Then Heinel told how he had become king of the Golden mountain, married a princess and had a little son seven years old. But his father cried, 'It is a nice king that travels about in the frock of a shepherd!'

"This vexed Heinel, and before he thought of his promise to his wife he turned his ring and wished for his family. In a flash they stood before him, but the queen wept and said he had brought bad luck upon them all. At last Heinel made her happy again. And now a good night kiss!" cried daddy.

Training a Husband

BY MRS EVA LEONARD

Morris is Thoughtful for Once and His Wife Gives Him Credit for Having a Kind Heart.

"It is eight o'clock." Morris Southy held his watch in his hand. "I will sit with Florence until one and give her the medicine. You lie down on the couch and I will call you when I am ready to go to bed."

"I am afraid that will be too hard on you with your teaching tomorrow," demurred Marian.

"That will be all right. I will have six hours then to sleep before seven and I need not get up till seven if breakfast is all ready. I do not need to be at school before half-past eight, you know." Morris started for the bedroom with his book. Marian followed to see how the child looked. She was not quite so flushed with fever as she had been in the afternoon and Marian turned to leave the room. Morris was sitting by the shaded lamp, his slippered feet on a chair.

"Now sleep well," he said kindly. "You need all the rest you can get."

"I feel guilty, leaving you to sit up with her." Marian stooped and kissed his forehead just below the line of the thinning hair. "Be sure and call me before one o'clock if you feel tired." Morris waved his hand toward the door and Marian said no more.

She curled up on the couch by the open window. The soft night air stole in and fanned her tired face. It had been a very hard day and so utterly weary was she that she dropped off to sleep almost at once, happy in the thought that Morris had thought of her comfort.

At one o'clock Morris came into the room to waken her, but she was so sound asleep that she did not hear him when he spoke her name. He stood over her some minutes, then gently laid a shawl over her shoulders, for the night was growing chill, and went back to his vigil. When Marian woke the faint light of early dawn was creeping into the room. She rubbed her eyes and sat up. At first she could not remember where she was. Then it flashed over her. Why had not Morris called her? She rose hastily and went into the sick room. Morris had fallen asleep in his chair, his head resting on the table. Florence was sleeping peacefully, her fever all gone.

"Dear Morris, why did you not call me?" she asked, gently stroking his face. "It is after four o'clock and you will not have much time to sleep. Hurry and get to bed."

Morris roused himself. "Did I go to sleep? Well, I thought it was not very necessary to give the medicine so often, as she seemed so much better. Her fever was all gone."

"Why did you not call me as you agreed?" repeated Marian.

"I did go in to call you but you were sleeping so soundly I decided to let you alone. You had a hard day yesterday." Morris yawned and rose.

"I will not call you till a quarter to eight. You can get to school in time, and if you were late for once there would be no harm done," said Marian.

"No, make it half-past seven, sure now. I cannot afford to be seen coming to school after the first bell rings." He left the room.

Marian seated herself by the bed and felt of the little hands. They were cool and moist.

"Thank God, she is better," she breathed. "How kind of Morris to let me sleep when he is tired and needs the rest as much as I do," she mused as she gazed at the reddening eastern sky. "Morris is a kind man and I must not misjudge him. One thing I am convinced; I am making a great mistake in showing irritation. It is but adding fuel to flame. If I can only keep cheerful and pleasant no matter how irritable he is I surely can accomplish much more than if I show anger." She took the soft hand of the child in her own and pressed it against her cheek. "It is as mother used to say, 'It is all in being able to have your sense of humor lively enough to be of use in any emergency.' The trouble is with me; it fails me when there is the greatest need." She kissed the warm little fingers. "When I am tempted to be impatient I must remember how Morris sat up nearly all night that I might have a good sleep. That will help me keep in mind what I know is true, that he has a kind heart under his burr of an exterior."

(To be continued.)

GRAND OPENING
J. HIMMELFARB
Ladies' Tailor and Furrier
WILL OPEN HIS NEW STORE AT
306 West Front St.
TODAY, SEPTEMBER 16

With One of the finest lines of **LADIES' CLOAKS, SUITS and DRESSES** ever shown in this city.

Ladies' Tailoring Department Will Be Continued

Phone 903.

HEARN

Fourteenth Street — West of Fifth Avenue, New York

15th Semi-Annual Dressmakers' Sale Open to All!

NEW Silks, Dress Goods, Wash Dress Fabrics,
NEW Notions, Linings, Scissors, Dress Forms,
NEW Trimmings, Buttons, Laces,
NEW Chiffons, Chiffon Cloth and Nets

Advance Cash Buying Made Possible These Prices in Face of a Rising Market and Scarcity of Goods

Following on Sale Monday and Tuesday:

***All Wool Chiffon Broadcloths*— 50 and 54 inch—Our regular $1.69 value...Dressmakers' Sale 1.37**

High lustre—sponged and shrunk—in smartest Fall shades of

Oak	Forest Green	Seal Brown
Mauve	Myrtle Green	African Brown
Quaker	Mouse	Navy
Delft Blue	Sumatra	Black

Limit 10 yards.

Other Sale Values of Equal Importance:—

Satin Prunellas and Soleils— All wool—40 inch—our reg. .98.....Sale .72
Lustrous finish—leading smart shades, including

Tans	Belgian blue	Olive green	Prune
Taupe	Havana	Myrtle	Navy
Cadet	Seal brown	Garnet	Black

A most desirable fabric and a splendid quality.

42-inch All-Wool Epingles— reg. .98....Dressmakers' Sale .74
Similar in appearance to the much desired poplins, having a small raised cord effect—Fall shades of

Rose	Mint	Seal brown
Taupe	Forestgreen	Prune
Garnet	Sumatra	Navy, Black

Silk and Wool Lansdowne— 40 inch—reg. $1.59.....Sale 1.10
Soft, silky, sheer—very lustrous—make up well into the "dressier" kind of Frocks, although they make excellent Dresses for practical wear, as well; colors include:

Cream	Gray	Prune	Navy
Dove	Rose	Cadet	Black
Taupe	Olive	Brown	

All Wool French Serges— 48 & 50 inch—reg. $1.29—Sale .92
Fine Twill—the season's favorite fabric

All Wool Plaids and Stripes— 48 inch—reg. $1.29.....Sale .94
Fine French Serge weave—combinations of green and blue, or brown and blue with black—small, medium and large designs.

All Wool Crepe de Chines— 40 inch—reg. .89.....Sale .64
Fine crepey surface—firm weave—particularly smart for the new Autumn frocks of which such a vogue is predicted — comprehensive showing of smartest shades of

Pink	Taupe	Copenhagen	Olive	Cream
Blue	Rose	Garnet	Myrtle	Navy
Gold	Cadet	Prune	Brown	Black

54-inch All Wool Velours— reg. $1.98 Dressmakers' Sale 1.64
Soft, smooth surface—fabrics that are in extremely great demand for tailored suits—shades embrace taupe, burgundy, olive, myrtle brown, navy and black.

Clark's Cotton and Notions for Dressmakers' Sale

No Mail or Telephone Orders for the following.

	Reg.	Sale
Clark's O. N. T. Cotton—200 yd. spools—black and white—best numbers—dozen, special		.44
Silk Featherbone—doz. yds.	.85	.77
Boned Girdle Foundation—yd.	12 & .15	9
Hooks with invisible eyes—gross	.20	.14
Dressmakers' Pins—½-lb. box	.21 & .24	.15
Dress Shields—double covered	.18	.12½
Garment Dress Shields—adjustable	.24	.20
Sewing Silk—50-yd. spools—black and colors—doz	.33	.24
Black Sewing Silk—large spools—each	.21	.14
Basting Cotton—dozen	.55	.39
Inside Dress Beltings—1½ to 2½ inch—pce. 10 yds.	.50 to .90	.40
Canvas Coat Fronts	.21	.15
Long Coat Fronts	.59	.39
Machine and Sewing Needles—reg. 4 cts.	4 for	.10
Roll Tape—24 yd. pcs.	.12	7½

SHEARS and SCISSORS for Dressmakers' Sale

Only reliable makes are offered, and all are guaranteed to give satisfactory service.

H. Boker & Co.'s **Fine Steel Shears** and Scissors—for dressmakers and tailors—reg. .79 & .98—pr. ... .50

Dressmakers' Shears—keen edge—hand-forged steel—full nickel finish—reg. .49, for— Dressmakers' Sale .35

Imported Steel Scissors—extra hollow ground—3½ to 6 inch—also Embroidery and Buttonhole Scissors—were .49 & .59— Dressmakers' Sale .38

Steel Scissors—reliable make—3½ to 6 inch—value .39 Dressmakers' Sale .21

G. Wostenholm's **Sheffield Scissors**—fine steel—value .98, for— Dressmakers' Sale .77

Order by Mail or Phone, if more convenient Chelsea 3800

FASHION-FAVORED SILKS

FOR DRESSMAKERS' SALE

Silks, if as predicted, will be specially favored this fall and winter. Our sale values comprise those in greatest demand—read this list, you will be more than interested.

40-inch Fine Crepe Meteor dull finish—specially soft—quality much in demand—variety of leading smart shades—one of the best liked weaves for Fall—our regular $1.69.....Dressmakers' Sale 1.24

35-inch Black Taffetas—soft, chiffon finish—rich, deep black—full lustre—for all dress purposes—our reg. .98— Dressmakers' Sale .85

35-inch Taffetas—Soft and lustrous—excellent showing of colors now in vogue, including the much demanded shades of navy and Copenhagen—our reg. $1.25— Dressmakers' Sale .97

40-inch Crepe de Chines—full crepe effects—white, ivory, cream, black, also New Fall colors, dark and medium and evening shades—our reg. $1.19— Dressmakers' Sale .95

40-inch Radium Taffeta—soft, draping quality—desirable new colors—light and dark—our reg. $1.29— Dressmakers' Sale 1.00

MORNING SPECIALS—Monday and Tuesday, Until 1 P. M.

To prevent dealers buying, quantities restricted. No Mail or Telephone Orders.

$10.98 Women's Top Coats.....8.25
Smart mixtures—flare or belted models, many with convertible collars—all sizes.
WOMEN'S COATS—SECOND FLOOR.

$5.00 Trimmed Hats for Fall.....3.25
Velvet, some combined with silk—black and colors—dress and tailored models, newest trimmings.
MILLINERY—THIRD FLOOR.

$1.94 Untrimmed Velvet Hats.....1.29
Variety of models—black and colors.
Trimmed free in smartest styles if materials are purchased here.
MILLINERY—THIRD FLOOR.

$1.24 Feather Wings, Bands.....89
Also fancy effects—black, white and new colors.
HAT TRIMMINGS—THIRD FLOOR.

$2.29 Crepe de Chine Blouses.....1.70
Flesh or white—lustrous silk—tucked rever—all sizes.
BLOUSES—SECOND FLOOR.

98 ct. Women's Petticoats.....58
Nainsook or cambric—ruffles of wide emb'y or lace and inserts—regular and extra sizes
MUSLIN UNDERWEAR—SECOND FLOOR.

Women's Extra Size Union Suits.....39
Seconds of 79c quality—low neck—sleeveless—tight knee or shell finished drawers—French hand-trimmed neck and arms.
KNIT UNDERWEAR—MAIN FLOOR.

17 ct. Dress Ginghams 32-inch.....12
Assortment of plaids and stripes—in great demand for school dresses.
WASH DRESS FABRICS—BASEMENT.

$1.00 Men's Soft Shirts.....77
Various fabrics—colored stripes on white or plain color—all sizes.
MEN'S FURNISHINGS—MAIN FLOOR

$1.98 Silkoline Comfortables.....1.57
Full sizes—floral patterns, reversible or turkey red backs—heavy weight—well stitched.
COMFORTABLES—BASEMENT

$3.49 Marseilles Spreads.....2.19
Full size—satin finish—variety of designs.
SPREADS—BASEMENT.

35 ct. Opaque Window Shades.....26
7x3 ft. Peru or green.
SHADES—THIRD FLOOR.

$3.98 Cable Net Curtains.....2.77
White or Arabian—novelty braided designs.
LACE CURTAINS—BASEMENT.

$1.98 Men's & Women's Umbrellas..1.39
Black piece-dyed taffeta (silk and linen mixture), plain or trimmed handles.
UMBRELLAS—MAIN FLOOR.

79 ct. Yard Wide Poplins.....64
Silk mixed—soft finish—rich lustre—white, ivory, cream, black, light and dark colors.
SILKS—MAIN FLOOR.

44 ct. Mercerized White Poplins....33
36-inch, soft finish—fine weave—for dresses, middies, boys' blouses, etc.
WHITE GOODS—MAIN FLOOR.

89 ct. Taffeta Poplins & Serges....65
40-inch, all wool—fine, close weave—tan, gray, brown, cadet, Copenhagen, garnet, prune, navy and black.
DRESS GOODS—MAIN FLOOR.

$19.98 Seamless Velvet Rugs....13.85
Alex. Smith & Sons—9x12 ft.—rich Orientals, floorals and small designs.
RUGS—THIRD FLOOR.

49 ct. Mercerized Damasks.....34
Bleached—good patterns.
LINENS—MAIN FLOOR.

$5.98 Boys' Norfolk Suits.....4.29
7 to 17 yrs—various models—grey, tan, black and white fancy worsted cheviots—cassimeres and twills—many have extra trousers.
BOYS' CLOTHING—THIRD FLOOR.

Clock Signs Denote Morning Specials.
Look for the Clocks! Look for the Clocks!

Do You Want a "Guest-Tenant?"

When you rent a room of your home to someone, you secure a "guest-tenant." Your "roomer" is a guest of your house, on a business basis—but still a guest, somewhat in touch with your home, and this makes it highly important that the person should be of the right sort.

In advertising a furnished room it is a simple matter to indicate that the tenant-to-be must have reasonably convincing credentials as to character. You will thus have applications from a desirable class of people while a door sign or window card would merely bring to you the chance passer-by.

SPORT TOPICS

Raking 'Em Over

By "JINKS"

CALLAHAN'S STORY.

There has been much comment recently about the length of Jimmy Callahan's contract as Pirate manager. This comment is not confined to fans, but includes members of the Buc team. Cal is there to stay for awhile. In a little discussion not long ago in the clubhouse at Forbes field a remark was made by one of the players to Cal that perhaps he would not be with the team for long, and Jim answered in no uncertain tone that he would be with the Pirates as manager long after most of the present fellows have gone. Incidentally, the man who make the remark about Cal probably leaving soon is no longer a member of the Buc club. Jim took hold when conditions were bad and has been obliged to build a clug to his own liking. It has been tough and he has been handicapped by lack of material, but he is beginning to see the light. Then the players did not work in extra accord with Cal the greater part of the season, as there seemed to be an undercurrent of feeling against his methods and ideas of bossing the men. Cal is one of those fellows who wants it understood thoroughly who is boss of the outfit, and is not backward in telling an obstreperous player just where the big mistakes lies. This is something new for a lot of the Pirates, but they are getting away from the idea of antagonism now, as they realize Cal means business and to cross his ideas means a shift for another job. Conditions are better on the Pittsburg club right now than at any time this year, and, in fact, for several seasons.

• • • • • •

PENNANT RACES TIGHTER.

"The major league pennant races are tighter than ever The Superbas have a lead of three points on the Phillies and are ten points ahead of the Boston Braves. The Red Sox lead the Tigers by two points and the White Sox by thirteen. As a result it would not be surprising if new leaders appeared tomorrow in both leagues. The Red Sox appear to be facing the hardest task of any of the six contenders. Carrigan's crew must play most of their remaining games on the road, while the Tigers and White Sox are home for the remainder of the season, with the exception of one short trip. The Superbas are home to stay, the Phillies have three games to play on the road, while the Braves have eleven battles staged for foreign fields."—Newark News.

• • • • • •

THAT SUNDAY GAME.

When tomorrow rolls around the battle will begin. According to well founded information, Pete Simmons is prepared for the fray and has secured talent that is talent in every sense of the word. Well, we have endeavored to do a little scouting and have come to the conclusion that the Tabs are also prepared. To us it looks as though there is going to be a battle of "Preparedness" versus "Preparedness." Who will win out we do not know. We don't care to make predictions and we do not believe in betting. It is merely a case of the better team winning and, in our opinion, it's going to be a hard job telling which is the better combination. It is probable that the best array of colored talent that ever appeared in this city will be on hand tomorrow.

• • • • • •

THE VALUE OF PRAISE.

To some it may appear that there is little or no value attached to columns that are devoted to praising the work accomplished by athletes. Fortunately, there are only a few who hold such ideas. When a feature of the "League Limelight" nature is instituted, there begin various comments, many of them favorable and a few that are not favorable. But we believe that such articles of praise do at least a little good. When a person does something worth while he deserves commendation. In order that such commendation might be given unreservedly, we instituted the "League Limelight." And we are told that this feature is popular.

• • • • • •

WHY NOT USE HIM?

Cliff Randolph may pitch for the Tabs on the morrow and then, again, he may not do the pitching. Manager Scott would do well to have him on the mound, for it is a well known fact that Simmons has secured the best there is in the line of talent. There is also a report in circulation to the effect that Eugene Lidgate will catch for the locals. Lidgate is a local youth as is Randolph and the purely "home" battery would be immensely popular with the fans. And if they won—nothing would be too good for them.

• • • • • •

CHANGE THAT LAUGH.

We understand that Westfield fans and players are still laughing over the defeat handed the Dunellen team. Also we learn that Westfield believes that it now has "some" baseball team, although it is an admitted fact that only High School boys did the trimming on Maurer Oval. It might be well for Tommy Apgar to invite the Westfield management to return for another match. Perhaps things would be a little different with John Dixon or Warry McLaughlin on the mound. At any rate, were we Tommy Apgar we would order another test. But we are not Tommy Apgar.

STEVENSON SAYS RUMOR IS UNTRUE

Plainfield Youth Never Considered Pingry and Will Enter P. H. S.

Allan Stevenson, the local athlete, whose probable entrance to Pingry School in Elizabeth was reported in an Elizabeth newspaper the other evening says that there is not a bit of truth in the rumor that he even considered entering the Betaytown institution.

The report was put in circulation by the Elizabeth newspaper and the account was reproduced in the Sport Topics. Much was said regarding Allan's prowess and physical ability, and it appeared as though the Elizabeth people counted on Stevenson for this year's football squad. Inasmuch as Allan says that the statements are not true and that he intends to return to Plainfield High School, it is only just that this correction be made. It would not be amiss for the Elizabeth newspaper to make the correction, also.

FARMERS TO TRAVEL.

The Farmer baseball team will take a short trip to Somerville tomorrow. While there the local boys will endeavor to repeat at the expense of the Tigers.

JUST RECEIVED 800 chain tread tires at 45% off list. 30x3½, $9.00; 34x4, $15.00; 36x4, $16.00; 34x4 plain, $9.00. Delion tires 5,000 miles, all sizes at 45% off list. All our guarantees we make good.

HUDSON TIRE CO., INC.,
269 Halsey Street Newark, N. J.
Sundays 1 p. m. Tu-th-fr

On the GRIDIRON

Yale.

After ten days' drilling at the hands of Head Coach Tad Jones and his staff of assistants the Yale varsity football squad played its first practice game with the second team yesterday afternoon. The varsity had about twenty minutes of hard scrimmage on a wet field, during which Harry Legore plunged the ball over the opposition line for the first touchdown this year. An attempt to score a second time by the regulars was stopped by the scrub team at the ten-yard line.

Head Coach Jones made no change in the lineup excepting Emil Jacques, substitute halfback last year, went in at fullback, replacing Rex Hutchinson, who was given a rest.

A. A. Stagg and Henry Hobbs, who have been here for a week lending a hand at the preliminary coaching, left last night.

Princeton.

As the rain came down in torrents all day at Minnewaska John Rush was compelled to give his Princeton players a little repite. The rest was welcomed after the strenuous workouts.

The players were divided into three elevens yesterday morning and sent through the first signal drill of the season. Moore, Driggs and Brown were in the backfield of the first eleven, while Cyril Haas was at quarterback. Brown and Haas are both new men in their positions, but will probably be heard from again this season. Rahill and Wilson were the ends of this team, with Latrobe and Sinclair the tackles, Capt. Hogg and Charles the guards and Gennert the pivot man.

Cruikshank, who will handle the centres this fall, arrived at the camp Thursday evening and took charge of the centres in yesterday morning's practice. Dave Tibbott was also welcomed at Lake Minnewaska yesterday.

Army.

The Army football coaching staff was joined yesterday by Lieut. Vernon E. Pritchard, star quarterback and captain of the 1914 eleven.

The squad is making fine headway and the culls have already been separated from the first class material. The first game will be played with Lebanon Valley on September 30.

MAJOR LEAGUE STANDING.

Results in National League.

New York-Cincinnati game was called off in the fifth inning on account of rain.

Chicago-Boston game was called off on account of rain.

St. Louis-Philadelphia game was called off on account of rain.

Standing in National League.

	W.	L.	P.C.
Brooklyn	80	54	.597
Philadelphia	77	55	.583
Boston	75	55	.577
New York	68	62	.523
Pittsburgh	64	72	.471
Chicago	62	76	.449
St. Louis	60	79	.492
Cincinnati	53	86	.383

National League Games Today.

Pittsburgh at New York (two).
Cincinnati at Brooklyn (two).
Chicago at Philadelphia (two).
St. Louis at Boston.

Results in American League.

Detroit, 4; New York, 2.
Chicago, 3; Washington, 2.
Boston, 8; St. Louis, 2.
Cleveland, 3; Philadelphia, 2.

Standing in American League.

	W.	L.	P.C.
Boston	79	58	.577
Detroit	81	60	.574
Chicago	80	60	.571
New York	72	66	.522
St. Louis	73	68	.518
Cleveland	72	69	.511
Washington	68	68	.500
Philadelphia	30	106	.223

American League Games Today.

New York at Cleveland.
Boston in Chicago.
Washington at St. Louis.
Philadelphia at Detroit.

JACK MARTIN'S CRACK CATCHER DRAFTED BY CUBS

The sixteen big league fishermen from the various National and American preserves did their fall casting at Cincinnati yesterday, and Connie Mack, Charley Comiskey and other nimrods made some big hauls in the minor league pond.

Of the seventy-four minor leaguers plucked by the big fellows forty-seven go to the Americain League and only twenty-seven to the National League. These figures do not necessarily mean that the Johnsonian fishermen were more fortunate that the Tener crowd. The American Leaguers went into the sticks furtner than the Nationals, and especially paid more attention to the smaller fry.

"Pickles" Dilhofer, who is Jack Martin's crack backstop, was drafted by the Chicago Nationals. "Pickles" is considered a most promising catcher.

CLIFF RANDOLPH WILL HURL FOR ABSTAINERS

Either Bradford or Murphy Will Be On Mound for Royals.

Pete Simmons will lead his husky braves to victory at the expense of the Tabs tomorrow. That's the way Peter feels about it. James Scott will be at the head of his outfit when victory is registered by the Abstainers tomorrow. That's the way James feels about it. The air is full of feelings and rumors.

When so many rumors are in circulation, it is difficult for one to ascertain the truth. But we do know that there is going to be some battle. The Royals will use at pitcher with a "reputation." He will be either Bradford or Murphy. Each of these fellows is a crack Philly Griant huhler and each has the habit of winning. Behind the bat the fans can expect to see Stewart or Waldorf. Stewart is the regular Philadelphia Colored Giant catcher.

Cliff Randolph will be on hand for the Tabs. That's not a rumor. Unless something unforeseen happens, Clifford will be there when the gong rings. However, it is expected that Mickey McFadden will start the game.

The lineups, just as they were given to us, follow:

TABS.		GIANTS.
Hannon	first base	Cooper
Mullin	second base	Hatchett
Coughlan	third base	Griffen
Rosenson	shortstop	Culver
Wall	left field	Borden
Brennan	right field	Fiall
Brown	centre field	Hall
Teeling	catcher	Fuller
McFadden	pitcher.	Bradford
Randolph		Murphy

BATTIN HIGH GAME MAY BE STOPPED

Epidemic of Paralysis May End Competition for Union County Title.

Because of the epidemic of infantile paralysis, Harold Switzgable, manager of the Battin High School football team, does not know whether or not his schedule, as prepared, will be carried out. However, he believes that his warriors will be able to attend to ten games, the start being made on September 30.

According to Elizabeth authorities, Battin High School is going to make a desperate attempt to annex the Union county title. Fortunately, Planfield High is going to do the same thing. But practice should begin. Both the Battin and Rahway teams have already been practicing daily and each squad is considered excellent. The Battin boys play Rahway on November 18.

PRIZE BOWLING AT TAB CLUBHOUSE

First Social of Season Featured by Athletic Feats.

The social season at the T. A. B. clubhouse was ushered in last evening, when a dance and general "good time" was enjoyed. A large crowd was in attendance, music for the occasion being furnished by Al Squires' orchestra.

Prize bowling occupied part of the evening's entertainment. Jack Force was the winner of first prize in one of the bowling contests, while "But" O'Keefe captured the award in the other event. For the women, Mary McDonnell was the winner.

Charley Schuck, with 70, and Patrick Melvin, with 104, were winners in the pool contest. The next social and dance will be held in Tab Hall on October 6.

WHILE DUNELLEN WEEPS.

"'Pat' Gilmartin's stop of Dixon's bid for a hit was a beaut.

"Marenghi took care of left field and made two fine running catches.

"Harry Martin's catch of Randolph's drive was loudly appluaded.

"Alex Hunt never caught a better game and Jimmy Archer had nothing on Alex in throwing 'em out at second.

"The Royal Rooters—'Bob' Jacobi and 'Judy' Worth while small in numbers, made up with noise for the deficiency.

"'Ken Davies took care of third in fine style.

"George Young, the manager, was all smiles. By the way he is anxious to book some more games.

"Hats off to you George—You're still some pitcher.—Westfield Standard.

MARTY M'DONOUGH ON JIM SCOTT'S TRAIL

But "Mac" is Having Hard Time Arranging a Battle.

Marty McDonough, the manager of the St. Joseph baseball team, is looking for Jim Scott, the leader of the Tab cohorts. In fact, "Mac" has been on Scott's trail for some time.

The object of the hunt is well-known to Plainfield fans. The North Plainfield manager believes that his team is perfectly capable of trimming the Tabs. In addition to that belief, McDonough is of the opinion that the trick can be done whenever and wherever Manager Jim Scott decrees. But, according to Marty, the Tab leader is making promises but that is about all. Action is desired by the St. Joseph official, who believes that his team is superior to the Abstainer outfit.

The Highlanders are also looking for games. The Highlanders care to meet all-comers. No team is barred. The Highlanders believe that they are the class of the East End and are willing to demonstrate. Managers get busy.

NEAF APGAR STILL WESTY HOGAN HEAD

Plainfielder Trapshooter Re-elected President at Atlantic City.

The East defeated the West in the international championship at the annual trap shooting tournament of the Westy Hogans, which closed at Atlantic City yesterday. The winning squad aggregated 2,419 breaks in three days' program of 2,500 clay birds, and the West collected 2,403. Members shot at 500 each. Scores:

Eastern Team—George N. Fish, 489; Aaron Heil, 486; Frank Wright, 484; Charles Newcomb, 481, and Ralph S. Potts, 479. Western Team—Fred Harlow, 491; C. D. Coburn, 481; Woolfolk Henderson, 478; R. H. Bruns, 478, and H. E. Smith, 473.

Neaf Apgar, a resident of this city and one of the greatest trap shots in the country, was re-elected president of the Westy Hogans. Mr. Apgar has the unique distinction of still being "the first and only president of the Westy Hogans."

WESTFIELD HIGH EAGER TO ANNEX COUNTY TITLE

The Westfield High School football team has already started practice. It must be remembered that Westfield is in Union county and that the Union title can be annexed by them.

Ted Davies is the captain and manager of the Westfield team. He will have Cooper, Clotworthy, Hefele, Duk and Welch of last year's team. In addition to these, Davies will tryout a squad of new players.

A Want Ad Is Often the First Link in a Chain of Consequences

It initiates something of far-reaching importance to you. You meet someone with whom you will do business for years—or you buy or sell property that changes the currents of your daily affairs. Many a want ad is of but transient importance of course. But others influence your life for years and years.

Tell Dad You Want a Bicycle For School, Then Come to

George L. Simon's
179 North Ave
Opp. Depot.
EXPERT REPAIRING.

By Peter P. Carney.

Although the Interstate Association for the Encouragement of Trapshooting does not award the Grand American Trapshooting tournament for 1917 until its meeting in December there are at this time no less than five cities in the field for the trapshooting classic.

These cities are: Toledo, O.; Milwaukee, Wis.; St. Josephs, Mo.; Chicago, Ill., and Indianapolis, Ind. At the recent Grand American tournament in St. Louis, Chicago trapshots talked it up for the "Queen City of the Lakes," and the St. Joe trapshooters buttonholed every trapshooter and pinned a button on him—or her—which declared in no uncertain language that St. Joe was the spot for the 1917 tournament.

The Chiago trapshots said they would pull off the tournament at Grand Park, with Lake Michigan as the background, with ten traps and would guarantee the greatest trapshooting event ever held in these glorious States. And Chicago looks pretty good to many of the shooters. Toledo, Indianapolis and Milwaukee were not very strong at the Grand American, but they will present their claims at the annual meeting of the Interstate Association.

Indianapolis has one of the finest trapshooting grounds in the country; Milwaukee has several available places, while Toledo has the grounds of the Power Bay Gun Club, 160 acres, room for any number of traps desired and with the waters of the bay for the background. And a clear background is going to help a whole lot in the selection of the place for the Grand American Handicap. The background at St. Louis didn't please all the shooters.

There are many trapshots of the opinion that a Grand American Handicap in the East would be a great thing for the sport. The entries at the present time are mainly from the Middle West. Eastern trapshots are inclined to the belief that if the tournament was held in one of the largest Eastern cities that there would be fully as many entries as in the tournaments in Dayton and St. Louis. If one of the larger clubs in one of the larger Eastern cities could stage the event it would be well worth a trial.

September 18—
Starved Rock Gun Club, La Salle, Ill.
September 19—
Stromsburg (Neb.) Gun Club.
Western Pennsylvania Trapshooters League, at at Greensburg, Pa.
September 20—
Pale Face Shooting Association, Wellington, Mass.
Chenango Fish, Game and Gun Club, Norwich, N. Y.
September 21—
Gladbrook (Ia.) Gun Club.
Eastern Illinois Trapshooters League, Cullom, Ill.
Bristol (Tenn.) Gun Club.
Susquehanna Trapshooters League, Jersey Shore, Pa.
Newark (O.) Gun Club.
Luverne (Minn.) Gun Club.

LARGE AUCTION SALE

of Select Household Goods

On TUESDAY, SEPT. 19th

Commencing at 10 A. M. in the Large Auditorium at

316 and 318 West Front Street
PLAINFIELD, N. J.

Over J. W. Vavett's China Store.

The following is a partial list, viz.: 3-piece mahogany parlor suite, claw feet; one inlaid mahogany centre table, one mahogany music cabinet, one cherry music cabinet, one antique grandfathers' clock, one modern hall clock, two mantel marble clocks, one mahogany wardrobe, plate glass front; two old mahogany sofas, a 3-piece mahogany inlaid parlor suite; also 5-piece old walnut carved parlor suite, one mahogany combination writing desk and bookcase, two cherry bookcases, mahogany hall seat, two reclining extension chairs, several rocking chairs and arm chairs; one upright piano, fine tone; two fine cabinet organs, one solid oak dining room suite, with twelve chairs and leather covered seats; two china closets; also one fine mission dining room suite, including nine pieces, chairs with leather covered seats, one round oak dining table and one square, several centre tables, two piano players and records; two elegant brass beds, almost new; box springs, hair and Ostermoor mattresses, three chiffoniers, one maple bedroom suite and two maple bureaus, mirrors; a variety of fine rugs, large and small; several carpets, bedding and bed linen, lace curtains; also a fine assortment of china and crockery, glassware, ice boxes, gas ranges, kitchen utensils, large and small crocks and jars, and many other articles not included in this list. All of the goods are in fine condition and have been the properties of two of the leading families of this city and also of Westfield, and they must be sold to close the estates.

Goods can be seen on Saturday afternoon of this week from 3 to 5 o'clock, and on Monday afternoon from 2 to 5 o'clock.

ROBERT MURRAY, Auctioneer
326 West Front Street, Plainfield.
Phone 666

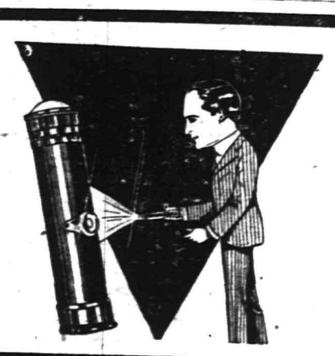

PRESS THE BUTTON

and the little battery inside gets in its work by projecting through the front lense a most brilliant and glaring light. You can carry this flash light in your pocket. It's almost indispensable to some people. We sell them at various prices.

RYDER & GRAVES ELEC. CO.
116 North Ave. 'Phone 1780

DO NOT CONDEMN YOUR CAR

because it gets out of order. All machinery is subject to a breakdown, you know. Possibly it only needs adjustment. However, bring it to us; we'll look it over. If it's a simple matter of adjustment, or if it needs repairing, we'll do it for a moderate cost.

Automobiles repainted.

MARTIN AUTOMOBILE CO
304-312 Park Ave. 'Phone 130

BOOOP THE CUB REPORTER — WHEN YOU START TO PLAY A YOOK IT'S HARD TO STOP — BY "HOP".

Mono Storage

Warehouse

North Avenue

Opp. Freight House

125 East Front Street

SPECIAL NOTICE.

Classified ads inserted in the Press may be placed in the Elizabeth Times upon payment of one-half more. For instance, an ad costing forty cents in the Press may be inserted in both papers for sixty cents insuring a circulation of 13,000.

PHONE 3000

WE DO THE REST

CLASSIFIED ADS

Advertisements on this page will be read by a widespread clientele whose well directed purchasing power is unrivalled and which relies upon the dependability of the Plainfield Daily Press advertising. This class of advertising produces astonishing results and opens a new field for the development of many and various lines of business.

THOUSANDS FIND THIS PAGE

Invaluable as a guide to reliable dealers, help and employment.

CLASSIFIED RATES.

One cent a word first insertion, one-half cent a word thereafter. Double charge for capitals. Minimum ten cents. No display type.

The prudent man will have his HEAVY TRANSFER WORK handled by a concern that is specially equipped for this character service.

Machinery, safes, boilers, pianos, structural beams, etc., are handled by us at the minimum of cost, inconvenience, etc.

For prompt, dependable service call on us.

HAND'S EXPRESS CO.

All Seasonable

PLANTS AND CUT FLOWERS

Floral Design Work a Specialty.

Chas. L. Stanley

Store 159 E. Front St. Tel. 928.
Greenhouses and Nurseries, 1126 South Ave. Tel. 331.

A. M. RUNYON & SON,
UNDERTAKERS
402 Park Ave. Telephone No. 40
Office open day and night.
Office of Hillside Cemetery.
New York Office 14 East 38th Street
Telephone Call 8341 Murray Hill
New York Embalmers' License 4699
New York State Registered License Undertakers No. 315.

AUCTIONEERS.

THE LEADING AUCTIONEERS

W. A. SCHORB & CO.

Also Dealers in Second Hand Furniture—Bought and Sold.
120 Madison Av., Jackson Bldg.
Telephone 2296.

WEALTHY?
HEALTH IS WEALTH
Chiropractic Adjustments
ARE THE ROAD TO HEALTH
O. U. SINGER, Chiropractor
Lady Attendant. 24 PARK AVE.

Established 1872.
P. CASEY & SON
Undertakers and Embalmers.
Office 200 North Ave | Telephone 2331 | Residence 417 W. 3rd St
N Y Office, 10 E. 22nd St. Tel. 2094 Gramercy

L. L. MANNING & SON
STEAM GRANITE WORKS
Corner Central Ave. and West Front St
Opp. First Baptist Church. 'Phone 388-J

SPECIAL SALE
—OF—
NURSERY STOCK
COMMENCING OCTOBER 1.
Keep Your Eye On this Adv.
FORRISTEL NURSERY
Successor to
BELLEVIEW AVE. NURSERY CO.
W. H. Forristel, Manager.
Tel. 1349.

★ B.P.O.E. 885 ★

Next Meeting

WEDNESDAY NIGHT,

OCTOBER 4

New Jersey Central — One Day EXCURSIONS

ATLANTIC CITY SUNDAY

SEPTEMBER 17th

$2.50 Leave Clinton ave., 7:34 a. m.; Grant ave., 7:37 a. m.; Plainfield, 7:41 a. m.; Netherwood, 7:45 a. m.

LAST EXCURSION OF THE SEASON. 9 14 2eod

Have You Headache?

Do your Eyes burn or itch?
Do they feel tired or strained?
If so, have your Eyes examined;
Your glasses may need changing.

STILES & CO

Philadelphia Eye Specialists
AT 107 EAST FRONT ST.
EVERY THURSDAY.
Hours 10 to 5.

PROPOSALS FOR CULVERTS IN FANWOOD TOWNSHIP.

Sealed proposals will be received by the Committee on County Roads of the Union County Board of Chosen Freeholders at the Court House, Elizabeth, N. J., at 3:00 p. m., on Wednesday, Sept. 27, 1916, for the following described work.

Two new culverts crossing Cooper Street at intersection of Terrill Road in the Township of Fanwood, Union County, N. J.

Each bid on this work must be for both culverts together in lump sum and must be accompanied by a certified check for $50.00, as required by the specifications.

The Committee reserves the right to reject any or all bids as may be deemed best for the interests of the County of Union.

Plans and specifications for this work may be examined at the office of the County Engineer, 120 Broad Street, Elizabeth, N. J.

JACOB L. BAUER,
County Engineer.
9 14-15-18-20-22-25

Estab. 1868. Tel. 2354

J. J. & C. A. HIGGINS
UNDERTAKERS
Private Funeral Chapel
109-111 West Fourth Street
Auto Cortege for Long Distance

T. A. MOORE
UNDERTAKER
612 E Sixth St.
Tel. 741-R

FOR SALE OR TO LET.

HOUSES for sale or to let, lots for sale in Plainfield or Scotch Plains. All kinds of insurance also. R. E. Myers, 208 Watchung avenue; 'phone 2693. 6 8 6mo

—A good many of the readers of this newspaper are "probable buyers" of your property. Do they know that it's for sale?

EMPLOYMENT AGENCIES.

MRS. KELLER'S Employment Agency, 22 Somerset place, all nationalities. 'Phone 1724. tf

MURRAY'S Employment Registry Office for help, male and female. Our motto: Reliability. 326 West Front street; 'Phone 666. 7 5 eod tf

TINNING.

LET us figure on your next job of tinning. First-class work. Prices reasonable. Leader and sheet metal work. Estimates cheerfully furnished. Voehl & Waldron, 224 East Front St.; 'Phone 1987. 9 16 3mo

THINGS ELECTRICAL.

THESE long evenings consume more electricity for lighting. Now is the time to equip your house with National Mazda lamps. Ryder & Graves Elec. Co., 'phone 1789. 116 North avenue. 6 10 6mo

MACHINIST.

PRACTICAL machinist and engineer; expert automobile repairing; automobile axles and gears. Work promptly done. 'Phone 2435. C. F. Fulmer, 703 South avenue. 6 20 1y

HORSE SHOEING.

SHOEING horses is our business. We know how—experts in this line. All work guaranteed. A trial will convince you. Martin & Kearns, rear 34 Somerset street; 'Phone 2339. 6 10 6mo

AUTO SUPPLIES.

YOU have tried the rest; now try the best. Sole agent for Knight and Blackstone tires; also the Silver King and Burtley guaranteed red tubes. John R. Cline, 158 East Second street. 'Phone 265. Expert auto repairing. 6 6 4mo

CLEANING AND PRESSING.

HIGH-GRADE cleaning and pressing of gents' clothes. Also buy and sell ladies' and gents' second-hand clothing and shoes. W. M. Stinson, 314 Watchung avenue; 'Phone 2326. 9 14 3mo

WHO'S your cleaner? Cleaning and pressing is my business. I know how. I clean your clothes clean. A. Brandt, 113 Madison avenue. Free delivery. 'Phone 1999. 6 21 3mo

THERMO WATER HEATER.

THERMO burns gas upon an entirely new principal, consuming its own products of combustion, eliminating all poisonous gases and burning 95 per cent. of air, and only 5 per cent. gas. Thermo Burner lives on what other burners waste, 100 per cent. efficiency. Winn & Higgins, plumbing, heating and tinning, 130 Watchung avenue, corner Second street. 6 15 1y

AUTOMOBILE TO HIRE.

ANYONE can afford to ride in an auto. Five passenger, comfortable touring car for $2 an hour. Special rates for trips. 'Phone 181. 6 24 tf

TYPEWRITERS.

FOR RENT—All makes. We sell the very best quality of guaranteed rebuilt typewriters at less than New York prices. Repairing. Howard W. Boise, 138 North avenue. 6 10 1y

SITUATION WANTED—FEMALE.

MIDDLE aged woman with 9 year old boy wishes position as housekeeper; good home and fair wages wanted; please answer at once. Address, Housekeeper, care Plainfield Daily Press. 9 16 2

PIANO & VOCAL TUITION.

PROFESSOR PIERRE, graduate of Paris, France, conservatory, is open to receive pupils; references. Address Prof. G. A. Pierre, 80 Chatham street, North Plainfield. 9 16 3mo

SITUATION WANTED—MALE.

YOUNG professional man desires position during summer months; clerical or outdoor work. Address "Professional," care Press. 6 28 tf

HELP WANTED—FEMALE.

WANTED—Neat white girl for cooking and downstairs work. Call Mrs. A. R. Stevens, 933 Grant avenue. 7 25 tf

OPERATORS WANTED; ALSO LEARNERS, HIGHEST WAGES PAID WHILE LEARNING; RAPID ADVANCEMENT; STEADY WORK. HECHT & CO., 318 WEST FRONT STREET. 9 6 tf

WANTED—Laundress. 134 Crescent avenue, Mrs. Waldorf. 9 11 6

WANTED—Cook. 338 East Front street. 9 14 3

MILLINERS—We require capable makers and improvers. Bonn's, 160 East Front street. 9 15 3

WANTED—A waitress and parlor maid; must have good refernces Call 503 Stelle avenue. 9 16 3

WANTED—White girl to do cooking and housework; three in family and nurse; only those with good references need apply; good wages. Wells, 802 Hillside avenue. 9 13 tf

WANTED — Amateur actresses, singers and dancers, at once; strictly legitimate proposition; also professional singers. Apply Manager, Proctor's East Jersey Street Theatre, Elizabeth, N. J. 8 16 tf

WANTED—White woman general housework. Apply 142 East Fifth street. 8 12 tf

35 OPERATORS, also learners; paid while learning; steady work; good pay. Schiller Bros., 320 West Front street. Look for name on door. 8 15 1mo

MONEY TO LOAN

MONEY TO LOAN on bond and mortgage. J. T. Vail. tf

MONEY TO LOAN—First mortgage security; property centrally located. L. A. Clement, attorney, Babcock building. 3 9 tf

$1,200 at 6%. Bond and mortgage upon satisfactoy security. Apply Arthur Murphy, attorney, 149 North avenue. 9 13 3

MORTGAGE loans negotiated. Apply Wm. A. Coddington, Stirling Building. 6 12 tf

MONEY TO LOAN on mortgage. H. R. Linbarger, 197 North avenue; 'phone 955. tf

MONEY TO LOAN on mortgage. Manning & Curtis, 106 Depot Park. tf

MONEY TO LOAN on bond and mortgage. Mulford, opp. depot. tf

SHOE REPAIRING.

SHOE REPAIRING—First class shoe repairing done while you wait Old shoes made to look like new. All work guaranteed. Plainfield Shoe Repairing Co., 308 Watchung avenue. 6 2 4mo

THE BEST in shoe repairing at a small price. Repairing done by Electric machine. All work guaranteed. Shines 5c. Dan Brunnetti, 815, opp. Grant avenue station. 6 23 3mo

MOTORCYCLES AND BICYCLES.

GENERAL repairing of motorcycles and bicycles. Rubber tires put on baby carriages. Work done promptly and guaranteed. Complete line of bicycle sundries. L. Zeisel, 222 West Front street (two doors from Proctor's). 6 10 3mo

MOTOR VANS.

"KEEP MOVING," that's my motto. Three large motor vans at your service for local and long distance hauling. 'Phone 641-J. Henry Wierenga, 421 East Fifth street. 6 3 4mo

THE SPHAGETTI MAN.

THE handiest store in town for any eatables you desire. Open 6 a. m. to 12 p. m. A delicatessen department with the most delicious articles; sandwiches made to order; fruit and confectionery. J. Lopresti, 405 Watchung avenue. Now enlarging my store. 6 13 3mo

MISCELLANEOUS.

TIRES and tubes repaired and vulcanized; improved methods; prices right; work guaranteed. Rear, 15 Somerset street. 4 19 tf

WHY NOT brighten up your home? We have a full line of gas and electric portables, showers, domes, semi-indirects, store fixtures and gas and electric supplies, at the lowest prices in the city. Naylor & Naylor, 128 North avenue. 12 13 tf

PLAINFIELD House Cleaning Co.—Houses cleaned, hardwood floors cleaned and waxed. No. 321 Park avenue (upstairs). 9 2 12

TIRES! TIRES!
Hardman non-skid, 30x3½, 11.25; United States, 3x3, $6.00; United States tubes, 30x3, $1.50; Gulf Supreme Oil, 30 cents gallon. Ford Taxi Company, 159 North avenue. 7 12 tf

GLAZING in all its branches. Old mirrors resilvered, plate glass fronts set, auto windshields a specialty. Work guaranteed. S. Shrager, 121 Madison avenue. 6 10 3mo

INSURANCE—ALL BRANCHES. AGENT FOR NATIONAL SURETY CO. J. T. VAIL. tf

AUTOMOBILE REPAIRING, ETC.

EXPERT automobile repairing. Quick service; expert mechanics employed. Automobile repairing is our business. We know how. Queen City Garage, 209 East Fifth street; 'Phone 2332. 9 15 3mo

AUTO tops, one-man tops, curtains and covers; seat covers for open and closed cars, cushions, limousine upholstery. J. H. De Ley, 34 Somerset street, French's Building; 'Phone 869. 9 15 1y

AUTOMOBILE painting and trimming auto tops at prices that will suit you. Automobile lettering a specialty. Estimates cheerfully given. A. A. King, 29-31 Somerset street. 'Phone 2386-M. 6 6 1y

ARLINGTON GARAGE—All kinds of repairing done promptly. Motorcycle repairing a speciality. Our prices are reasonable. Clark & Carman, 1090 Arlington avenue. 6 17 1y

AUTOMOBILES washed while you wait. Washing autos is my business. I know how. My prices are reasonable. A trial will convince you. John Hurley, 150 East Fourth street. 6 2 4mo

ROOMS AND BOARD.

FINE old American home, large grounds, beautiful location, near station, connecting single rooms, with bath; excellent home table board. Mrs. Berrien, 107 West Seventh street. 9 8 tf

TO LET—Rooms, with board. 143 Crescent avenue. 9 13 tf

ROOMS and board. Mrs. A. L. Waldorf, 134 Crescent avenue. 8 17 1mo

HELP WANTED—MALE OR FEMALE.

WANTED—Canvassers; state experience and references; good money for right party. Address W, C., care Daily Press. 3 22 tf

CONTRACTING.

GENERAL sewer contracting and cesspool building. Estimates cheerfully furnished. All work promptly attended to. M. Mango, 320 Richmond street; 'Phone 663. 6 15 6mo

GENERAL contracting of tinning and roofing. Sheet iron and metal worker. Furnaces set and repaired. Conrad Jacobson, 441 West Third street; 'Phone 1065-W. 6 16 3mo

EXPRESS AND TRUCKING.

For express and general trucking, ring up 2506—George Donovan—60 Pearl street. Prompt and careful service at moderate charges. A trial will convince you. 9 9 3mo

STORAGE BATTERIES.

WILLARD STORAGE batteries for service and satisfaction. The Willard batteries have stood the test the world over. Plainfield Storage Battery Company at Stryker's Garage. 6 3 1y

HELP WANTED—MALE.

APPRENTICES wanted. Apply C. W. Krausse Sons, Inc., 23 Vine street. 9 11 tf

WANTED—ONE HUNDRED MEN, LABORERS OR MECHANICS. STEADY WORK, GOOD PAY. APPLY INDIA RUBBER COMPANY, NEW BRUNSWICK. 9 11 6

BOYS wanted, good wages. Galbraith, 605 Darrow avenue, plumbing and heating. 9 15 2

WANTED — Stenographer and clerk. Address P. O. Box 797, Plainfield. 9 16 3

WANTED Furniture polisher, one accustomed to fine work only, that would like extra work to do at home or house of private collector. Address M. H. O., Plainfield Press.

LABORERS wanted at once. Ranger Constructing Co., Bosch Magneto Co. 9 16 4

CHAUFFEUR wanted at Plainfield Cab Co., 130 East Second street. 9 15 2

WANTED—Amateur actors, singers and dancers, at once; strictly legitimate proposition; also professional singers. Apply Manager, Proctor's East Jersey Street Theatre, Elizabeth, N. J. 8 16 tf

PLANING mill hands and cabinet workers. Standard Aero Co., 768 North avenue. 6 15 tf

FOR SALE

FOR SALE—New and second-hand lumber, blinds, trim, sash, moldings, 2x10, 2x8, 2x4 in part or whole. Address Llumber, Press office, or 'Phone 969-M. 8 26 tf

UP-TO-DATE 4 passenger torpedo type roadster, like new. Address New Tires, care Daily Press. 9 15 3

FOR SALE—cheap, two hot air furnaces. Apply Mrs. A. L. Waldorf, 134 Crescent avenue. 9 11 6

FOR SALE—Good coat suit and shoes, 5½-D; cost $5.50, will sell for $3. Address Good Condition, care Daily Press. 8 25 tf

FOR SALE—Cedar wood for fences, arbors, rustic work, etc. John Mobus, P. O. Box 320, City; 'Phone 2538-J. 4 1 tf

FINE celery plants. Thomas Mair, Mountain avenue, near Leland avenue. 8 11 tf

REAL ESTATE FOR SALE.

BUSINESS PROPERTY AT AUCTION—The property at Nos. 312-316 Liberty St. will be sold at auction on Monday, Sept. 18, at 2 o'clock p. m. The property contains two large stores, two improved flats, and barn; size of lot 60x150; rental about $1,000 per year; the present owner is selling on account of lack of time to give it proper attention. A first class income investment for the right party. Terms, 10% on day of sale; balance in 30 days. George York, auctioneer. 9 5 10

LOTS FOR SALE—Clinton avenue and Fourth street—Choicest lots in Plainfield; streets macadamized, flagged and curbed; $50 cash secures any lot, balance terms to suit, or will take back mortgage at 4 per cent. interest. Will help you build. Den. J. Galbraith, 605 Darrow avenue. 5 5 tf

FOR SALE—300 building lots on installments, five dollars down, other payments to be arranged. I also have a few houses that can be bought on easy payments. M. F. Gano, 315 Watchung avenue. 6 2 tf

INCOME property for sale, good paying investment. Address Investment, care of Press 4 16 tf

NOTICE TO THE PUBLIC.

HAVE you tried our special 15c and 25c meals. The best in the city for the money. Home-made soup. Try our service. Clark's restaurant, 115 Watchung avenue. 6 16 3mo

WANTED—100 ladies and gentlemen to try the noon-day luncheon at the Kensington Hotel. The best in town for 35 cents. "Prompt and courteous service" is our motto. Try us. 6 9 1y

FOR RENT.

TO LET—Furnished rooms; $3 per week. 822 Second place. 9 8 6

HOUSE TO RENT—Six rooms and attic; beautifully located, refined neighborhood, Mountainview terrace, Dunellen, nice garden, fruit, etc.; rent $27.50. W. Hardingham, Mountainview terrace, Tel. 2832. 9 15 tf

FOR RENT—Modern six-room house and bath, all improvements; city water, gas, etc. Apply 23 Vine street. 9 1 tf

230 EAST SEVENTH ST.—Handsomely furnished room, second floor, hot and cold water, large closets, to rent with first class board. Table guests accommodated. 9 11 6

APARTMENTS for rent in the "New Madison," $26 a month; six rooms, bath, private hall, steam heat, city water and janitor service; central and quiet location. William M. Stillman, 212 West Front street. 8 26 6 eod

SMALL house or apartment; all improvements. Box 40, care Press. 9 16 tf

FURNISHED or unfurnished, 8-room house with bath; all conveniences. Apply 257 Somerset street. 9 14 6 thfs

FOR RENT—For political or other outdoor meetings, Plainfield Airdome. M. L. Shannon, Mgr. 9 14 6

FOR RENT—For display purposes large store window, Plainfield Theatre Building. 9 14 6

EXCLUSIVE, finest cuisine, house in best residential part of city; limited number of boarders desired. Address "Shanute," care Daily Press. 9 14 14

FOUR room flat to let with improvements. Callahan & Son, 300 Richmond street. 9 13 tf

FLAT TO LET—7 rooms and bath; all improvements. Charles Sheelen, Fanwood, N. J. 9 12 6

HOUSE—8 rooms and bath, all improvements; Mountain avenue; rent $30; low price to a buyer. Apply Alfred Seidel, 120 Park avenue. 9 12 tf

DWELLING—$25 a month and water rent; 7 rooms and bath. Attic and cement floored basement. Large rear yard. Telephone 1116-J. 9 11 tf

FURNISHED room with alcove for light housekeeping. 409 East Fifth street. 9 11 6

MOVING PICTURE OR STEREOPTICON SHEET FOR RENT. Big enough for the largest hall. Apply Daily Press office.

LOST AND FOUND.

LOST—Pair of nose glasses in case, marked Leo Slonim. Call 3-000 or 1176-J. 9 12 tf

FOUND—A way to attract the attention of hundreds of job hunters, property buyers and house renters. Try the Plainfield Daily Press classified columns. 8 19 tf

WILL the person that found a cameo pin on Labor Day between Prescott place and Proctor's please return it to 208 Prescott place. Reward. 9 16 2

MERCHANT TAILORING.

HIGH-CLASS ladies' and gents' merchant tailored suits at popular prices. Workmanship guaranteed. Cleaning, pressing and repairing. M. Farina, 963 West Third street. 6 23 3m

LADIES' and gents' merchant tailoring, cleaning and pressing. Work called for and delivered. Special rates on monthly contracts. C. Parrella, 702 West Third street, 'Phone 1796. 6 16 3mo

ROOMS AND BOARD WANTED.

GENTLEMAN desires first class accommodations, preferably with private family; room, board, private bath; state full particulars. Address S. P., care Daily Press.

A STRONG DIRECTORATE

Someone has truly said that a financial institution's resources are as much a matter of men as of millions. It is, therefore, with both pride and confidence that this Company invites your business on the basis of its Strong Directorate.

DIRECTORS

Ernest R. Ackerman
J. Herbert Case
Frederick Geller
Augustus V. Heely
James W. Jackson
Edward H. Ladd, Jr.
Charles W. McCutchen

DIRECTORS

Harry H. Pond
Charles A. Reed
Isaac W. Rushmore
Frank H. Smith
Cornelius B. Tyler
Samuel Townsend
Lewis E. Waring
Orville T. Waring

The Plainfield Trust Company

Resources $7,000,000.00

Established 1868.

CHOICE PICTURES, DAINTY MIRRORS AND UNIQUE PICTURE FRAMES.

AT

Swain's

317 W. FRONT STREET, Plainfield, N. J.

Assortment larger than ever and prices very reasonable.

Artists' materials, Regilding, etc.

ORGANIZED 1864.

THE

FIRST NATIONAL BANK OF PLAINFIELD

A COMMERCIAL BANK WITH SAVINGS and SAFE DEPOSIT DEPARTMENTS

FOUR PER CENT INTEREST PAID ON SAVINGS ACCOUNTS

HERMAN'S U. S. ARMY SERVICE BLUCHER

In Tan Willow Calf or Gun Metal. A handsome, snappy shoe on the Orthopedic last, designed by army surgeons. You never saw a shoe like it for wear, comfort and style.

Single sole of Texas unscouredoak, box toe, sole leather counters, every part inspected. Lining of specially tested drill. A solid leather shoe that will give the wear of the civilian shoe that sells for $6. This is one of the shoes Uncle Sam buys for his soldiers. IT'S A WORLD BEATER. See the Army line.

M. ABRAMS

229-233 W. Front St.

TONY LUSARDI, JR.,
Successor to
B. KIVATINOS

Fancy Fruits, Choice Confectionery, Nuts, Cigars, etc. We make a specialty of Olive Oil.

211 W. FRONT ST. Tel. 886-W.

HODGE'S PHARMACY

Y. M. C. A. BUILDING

BELLE MEAD SWEETS

Telephone 62.

Store Open All Day Saturday.

FOR PRESERVING
Royal Granite Steel Ware

is absolutely pure and safe to use and is very moderately priced.

FRUIT JARS, JELLY GLASSES, JAR RINGS, STONE POTS AND JUGS.

Ask to see the new **White Crown Vacuum Mason Jar Top**, the most successful and sanitary closures yet devised for screw top jars.

For Sale by

Gayle Hardware Co.

General Hardware and House Furnishings.

Tel. No. 398. Front St. and Park Ave

Why Be Uncomfortable

When the First Chill Days Arrive?

We offer you sure protection in our "PERFECTION" oil heaters.

These portable little stoves will insure your comfort.

Made in four styles—economical—convenient—GET ONE.

"ECONOMY" FRUIT JARS are still the best. If you have not tried them, get some this year and be convinced.

We also have the "GOOD LUCK" fruit jar rubbers—again the best.

Our store keeps open again till 9:30 P. M. Saturdays. Bring your wives and look around. A cordial welcome awaits you.

A. M. GRIFFEN CO.

THE BEST OF EVERYTHING IN HARDWARE.

119-121-123 E. Front St., Plainfield.

Two Phones, 5—6.

We have just received a full line of

REPUBLIC TIRES

Also other standard makes carried in stock.

A FULL LINE OF ACCESSORIES.

DISTRIBUTORS FOR **MAXWELL CARS**

Have you seen them? Must be seen to be appreciated. Take a ride in our demonstrator.

M. & L. AUTO COMPANY

(INCORPORATED)

322 West Front Street. 'Phone 2413

TRY THEM ALL THEN TRY THE **MOON**

DEMONSTRATION GIVEN AT ANY TIME

NEW STATEN ISLAND CO.

110 Watchung Ave. Near Front St.

Dry Cleaning and Fancy Dying

We are in a position to do all kinds of dying as we have the means of getting all the different colors wanted.

All Silks Done at Owner's Risk.

Telephone 1913.

ORGANIZED 1875

The Prudent Merchant Knows

that it is to his advantage to have an account with the City National Bank and have a depositary of strength for his funds—a banking institution which is always alert in looking out for his interest.

Accounts subject to check are invited.

3% Interest on Daily Balances of $500 and above.

CITY NATIONAL BANK

PLAINFIELD, N. J.

No exchange on out-of-town checks. Our checks collectible at par through the Federal Reserve Bank of New York and New York Clearing House.

Harvey R. Linbarger

REAL ESTATE
INSURANCE

197 NORTH AVENUE.

Opposite Depot. Telephone 955.

Park Ave. and Second St., over State Trust Company.

Robert Newton Crane

Counsellor at Law.

Telephone 1573.

Hours 8:30 a. m. to 5.30 p. m.

8 29 tf

Come On Men for Your New Fall Shoes

Come to Van Arsdale's with the firm conviction that we are working for you, not for ourselves.

This attitude on our part helps you to save time and trouble.

We get busy finding you just what you want; we see that you are fitted carefully and properly. We have already seen to it —did that months ago —that here you would get every possible protection against excessive prices and graded down qualities.

Striking new Fall Shoes ready, at $3.00, $3.50, $4.00, $4.50, $5.00, $6.00, $7.00, $8.00.

Van Arsdale's

127 E. Front St.

AWNINGS

UPHOLSTERING
WINDOW SHADES

Frank G. Wikoff

721 W. Fourth St. Tel 1746.

NEW JERSEY CENTRAL

TRAINS LEAVE PLAINFIELD

For New York—2.10, 3.41, 4.38, 5.08, 5.40, 5.52 (except holidays), 6.27, 6.55, 7.22, 7.26 (except holidays), 7.41, 7.44, 7.55 (except holidays), 7.58, 8.12, 8.30 (except holidays), 8.36, 8.42, 8.59, 9.29, 9.53, 10.26, 11.27 a. m., 12.32, 12.34, 12.58, 1.49, 2.20, 2.25, 2.39, 2.55, 3.11, 4.01, 4.13, 4.36, 5.39, 6.08, 6.47, 7.41, 8.27, 9.27, 9.30, 10.16, 10.36, 11.43 p. m. Sunday—2.10, 3.41, 5.40, 7.23, 7.58, 8.52, 9.34, 9.40, 10.37, 12.12 p. m., 12.39, 12.58, 1.17, 2.09, 2.16, 2.56, 3.17, 4.29, 5.34, 6.57, 7.14, 8.13, 8.27, 8.36, 8.39, 9.27, 10.20, 10.36 p. m.

For Asbury Park—3.41, 8.12, 11.27 a. m., (Saturday only) 12.34, 4.01, 4.36, 6.08, 8.27, 11.43 p. m.

For Red Bank only—8.36, 12.34 Saturday only a. m., 3.11 p. m.

For Newark—6.08, 6.27, 6.55, 7.05 (through train to Newark), 7.41, 8.36, 9.29, 10.26, 11.27 a. m., 12.34, 12.58, 1.49, 2.39, 3.11, 4.13, 4.36, 6.08, 6.47, 7.41, 8.27, 9.30, 10.36 p. m. Sunday—7.23, 8.52, 9.34, 10.37 a. m., 12.39, 12.58, 1.17, 2.09, 2.55, 3.17, 4.29, 5.34, 7.14 8.13, 8.39, 9.27, 10.36 p. m.

For Easton, Bethlehem, Allentown and Mauch Chunk—5.18, *8.20, 9.44, 11.27 a. m., 2.09, 5.44, 6.59 (to Easton) p. m. Sunday—5.19, *9.44, 10.57 a. m., 1.58, 5.44, 7.05 p. m.

For Wilkesbarre and Scranton—5.18, 9.44 a. m., 5.44 p. m. Sunday—5.19, 10.57 a. m., 5.44 p. m.

For Red Bank, Long Branch and Asbury Park, etc.—3.41, 8.12 (Red Bank only), 8.36, 12.34 (Saturday only), 12.58, 3.11 (Red Bank only), 4.01, 4.36, 6.08, 8.27, 11.43 p. m. Sundays—8.52 a. m., 9.40 (Red Bank only), 2.16 (Red Bank only), 3.17, 8.35 p. m.

For Atlantic City—3.41, 8.36 a. m., 12.34 Saturdays only), 3.11 p. m. Sundays—9.40 a. m., 2.16 p. m.

For Philadelphia—6.38, 7.39, 9.02, 10.43, 1.54 a. m., 12.42, 1.54, 2.45, 4.45, 5.13, 6.47, 8.47, 9.46, 10.48 p. m., 1.20 a m. Sunday—9.02, 9.39, 9.57, 10.39, 10.43, 11.41 a. m., 12.42, 1.44, 2.45, 3.42, 4.39, 4.45, 4.56, 5.39, 6.39, 6.47, 8.47, 9.46, 10.55, 11.54 p. m., 1.20 a. m.

For Baltimore and Washington—Daily 9.02, 10.43 a. m., 12.42, 2.45, 4.45, 6.47 p. m. *Except Mauch Chunk.

N. Meyers & Sons

COAL

COKE AND WOOD

Office tel. 1152-W. 121 Watchung Av.

Yard Tel. 1911.

WHY NOT HAVE YOUR BATHROOM TILED?

Bathroom, laundry and kitchen work a specialty.

Fireplaces, porches and vestibules tiled.

THOMAS H. ROSS

THE TILER

208 Watchung Avenue, Plainfield, N. J.

Telephone Connection

HIGH CLASS MONUMENTAL WORK

Of Every Description

JOHN J. BROWN

Successor to Brown and Gillespie

Fourth and Richmond Streets

Telephone 140.

SERVICE

OUR NEW BUILDING

will be ready for occupancy in November.

JOIN US NOW

and be in a position to avail yourself of the modern equipment of our new home.

THE STATE TRUST COMPANY

the bank by the clock

Our price on Good Furniture keeps it constantly on the move. You should see our most interesting display of new period and colonial designs for the dining room. Artistic styles in new woods for the bedroom. Good substantial leather and oak patterns for the living-room, library, hall and the kitchen, too; beautiful and useful white porcelain and steel Kitchen Cabinets that will wear a lifetime.

Home Beautifying & Replenishing is Now in Order

Rugs Must be Had, New Curtains are Needed
Bedding Also, At the Lowest in the City Prices

JOHN S. JOHNSTON

SUCCESSOR TO SHIRLEY & JOHNSTON

"The Quality Home Furnisher"

Babcock Building W. Front St. Plainfield

L. MORALLER & SONS

WATCHMAKERS AND JEWELERS

WATCHES CLOCKS and JEWELRY

Fine Watch and Clock Repairing a Specialty.

217 Park Ave. Phone 1783.

NOW SHOWING

All the best and early Fall MODELS

In Women's and Misses' WEARING APPAREL

S. HIRSCH

403 Watchung Ave., Plainfield.

A. H. ENANDER

SANITARY PLUMBING, GAS FITTING, STEAM AND HOT WATER HEATING.

Contractor for Sewer Connections

125 WATCHUNG AVENUE.

JOHN S. HASKARD

'Phone 420.

Cash buyer of scrap, iron scrap, metals, rags and paper stock scrap, rubber, old automobiles and auto tires. New and repaired auto tires for sale. Yard

WEST 3D AND McDOWELL STS.

Chronic Diseases.

There are only very few incurable diseases, and none that can not be aleviated.

Do not doom yourself to either misery or disease. My methods are surgical, or medical, or CHIROPRACTIC, or physiologic, or psychologic or diatetic—all depending on the CAUSE. Truly progressive!

C. HENDRICK, M. D.

CHI[illegible]RACTIC TEACHER (S[illegible]n) and graduate of C[illegible]my surgeon.

B[illegible] Road (Trolley) Dunellen.

SILVER [illegible]NGS SANITARIUM

'Phone 1299 Dunellen.

Formerly Robert Fitzsimmons' Farm Home.

Office patients treated. Outside visits made.

TAKE PRECAUTIONS

especially at this time of the year.

BED-BUGS ANTS VERMIN

and all other disease carrying insects exterminated scientifically at small cost.

FUMIGATION BY NEW PROCESS

C. & C. EXTERMINATING CO.,

P. O. Box 647, Plainfield, N. J.

'Phone 221

REAL ESTATE
INSURANCE

MANNING & CURTIS

106 DEPOT PARK

We Handle Only the Best Coal Obtainable

CONSUMERS COAL COMPANY

Why be satisfied with an inferior quality which costs you just as much per ton and gives you a lot of trouble? Give us your next order and become convinced of the superior quality of our Coal.

CONSUMERS COAL CO.

Tel. 66 225 Madison Ave.

MEN'S MASS MEETING

Sunday September 17th

At 4 P. M., in the

PLAINFIELD THEATRE

in the Interest of "No License."

GOOD SPEAKERS

Dutch Arms Orchestra

ALL MEN INVITED.

WOMEN'S MEETING

At the Same Hour in the

FIRST BAPTIST CHURCH

THE NEW BERSEY HATS FOR FALL

Shown in all the Newest Shades of Grey, Blue, Brown, Green, Black, etc.

Always the Same Price Here

$1.50 to $2.00

Also we clean, reblock and dye felt, velour, beaver and velvet hats for ladies and gentlemen. Always in the latest styles.

Save a Dollar on Your Fall Hat by Buying it at

BERSEY HAT M'F'G and RENOVATING CO.

130 PARK AVE.

EMPLOYES' HALF-HOLIDAY.
In order that our employes may enjoy a half-holiday during the summer months the Plainfield Daily Press is issued at 1 p. m. on Saturdays.

PLAINFIELD DAILY PRESS

THE WEATHER.
Fair tonight and Tuesday; cooler; west winds.
Highest yesterday, 69; lowest this morning, 46.

Established May 10, 1887. TEN PAGES PLAINFIELD, NEW JERSEY, MONDAY, SEPTEMBER 18, 1916. TEN PAGES Two Cents a Copy, $5 a Year

HOME COMING IS NOT TO BE SOON

Gen. Davis Shatters Hopes in An Official Statement.

NEW PROGRAM OF WORK

Many on Sick List, But None in Serious Condition—May Put Moving Picture Show Near Y. M. C. A. Tent.

Douglas, Ariz., Sept. 14.—Rumors of an early home going were shot to the four winds here today when General T. F. Davis, commanding the Arizona Division of the National Guard, declared that the New Jersey troops would be kept here until October 1 at least, and probably longer. His decision bears more weight with the men than any that have been previously made and it is generally believed here today that Thanksgiving and Christmas will both find some of the Jerseymen in Douglas. The officers have begun a new program of work, the initial move being an eight day hike which will get under way tomorrow for the entire squadron of cavalry and later on all of the units will combine in a similar outing.

More men are on the sick list now than at any time since the units landed here, but a majority of the confinements are due to severe cases of homesickness. The officers now believe that they have the paratyphoid epidemic well in hand and that no other companies will become afflicted. The sick men are getting along nicely and no serious results are anticipated.

Officers in charge of the Army Y. M. C. A., which is located in the Plainfield building, are planning the erection of a motion picture booth and the installation of a modern machine. Among other numbers it is proposed to secure films taken of the Jersey guardsmen as they were leaving home for the border.

Benjamin E. Farrier, of Jersey City, will today begin the work of taking the camp vote, all of the outfits being notified of the election at retreat last night.

AUTOS COLLIDE AT CENTRAL AVENUE AND SEVENTH STREET

An automobile accident that was remarkable for not resulting seriously occurred at West Seventh street and and Central avenue last night shortly after eight o'clock, when a car driven by Frank Weeks, of 825 West Seventh street, and occupied by members of his family was run into by an automobile driven by Frank Martin, of 183 Somerset street. Martin was arraigned in city court this morning on a charge of reckless driving, the case being set over until tomorrow morning.

According to witnesses, Weeks was driving along Seventh street when Martin started to cross that thoroughfare on Central avenue and crashed into the side of Weeks' car. The occupants of the machine escaped with a severe shaking up, but both of the cars were badly damaged.

HORSE KILLED AS RESULT OF AUTOMOBILE ACCIDENT

Driving his automobile north on Park avenue early last Saturday night, Charles Drake, the local contractor, collided with a horse and wagon, breaking the horse's leg. The animal was shot by Patrolman Kriney. Cooper was uninjured save for the shaking up, while the automobile was damaged around the front.

According to Mr. Drake, Cooper drove across Park avenue just as he approached the corner. He blew his horn several times, but he did not see the horse and wagon until too late to avoid striking them because there was no light. The matter was settled between the two men.

MRS. RANDOLPH IMPROVED.

Mrs. T. R. Randolph, of West Fourth street, who recently underwent an operation in Muhlenberg Hospital, has recovered sufficiently to be taken to the home of her parents Captain and Mrs. William C. Smith, of Grandview avenue, the borough.

BOARD OF HEALTH ORDER

Parents are hereby warned not to take sick children on the public street for any purpose whatever.

If a child is sick, call a physician. The Health Department has learned that a child from out of town was brought to Plainfield on the trolley car, the child at the time showing the beginning symptoms of Infantile Paralysis.

KEEP YOUR CHILDREN HOME.

JUDGE WESCOTT TO DISCUSS THE ISSUES

Senatorial Candidate Will Appear at Columbus Auditorium Tonight.

Attorney-General Wescott, who seeks the Democratic nomination for United States Senator, in opposition to James E. Martine, will speak at Columbus Auditorium at 8:15 o'clock tonight. Prior to the meeting several friends will entertain Judge Wescott at dinner at the Queen City Hotel. David T. Kenney has consented to act as chairman of the meeting at Columbus Auditorium, and a number of local Democrats will sit on the platform as vice-presidents.

Judge Wescott will be the principal speaker of the evening and it is expected that he will discuss the issues of the campaign and tell his audience why they should vote for him in the primaries. He is being supported by President Wilson in his candidacy. Judge Wescott, it will be remembered, placed Wilson in nomination at the St. Louis convention.

MISS ELSA COOK BRIDE OF O. H. LOUNSBURY

Rev. Dr. Philip B. Strong Officiates at Attractive Home Wedding.

An attractive home wedding took place Saturday night at the residence of Mrs. Charles Cook, of 1016 Putnam avenue, this city, when her daughter, Miss Elsa Mae Cook, became the bride of Orlando Hastings Lounsbury, son of Mr. and Mrs. Fred C. Lounsbury, of Plainfield avenue. Rev. Dr. Philip B. Strong, pastor of the First Baptist church, officiating. About one hundred relatives and friends of the young couple witnessed the ceremony.

The wedding took place beneath a bower of ferns, palms and cut flowers, intermingled with hydrangeas, larkspur and asters. Following a contralto solo, "O Promise Me," sung by Mrs. Malcolm J. Wilson, of Binghamton, N. Y., the nuptial march was played bzy Miss Aimee Cook, a sister of the bride. The bridal party was preceeded by five ribbon girls, Miss Cornelia Lounsbury, sister of the groom; Miss Mabel Lounsbury, of this city; Miss Mildred Merrill, of Roselle; Miss Jessie Billings, of this city, and Miss Marion Todd, of of this city. Miss Louise Schmidt, of Millington, a cousin of the bride, was the maid of honor, and Harold Lounsbury, brother of the groom, was best man.

The bride wore a gown of white tulle and taffeta caught up with orange blossoms and carried a boquet of bride's roses, while the maid of honor wore a pale blue silk dress and carried a bunch of lavender asters.

Following the ceremony a reception followed, and later Mr. and Mrs. Lounsbury left on a several weeks' wedding tour. On their return they will reside on Helena avenue, this city. Both are graduates of the Plainfield High School in the class of 1908, and Mr. Lounsbury is engaged in business in New York.

SLOANE TRACTOR-BIPLANE COMPLETED FOR U. S. NAVY

The Sloane Manufacturing Company, builders of aeroplanes and hydroplanes, shipped a 125-horsepower tractor-biplane from the North avenue plant Saturday for Pensecola, Florida, as part of an order for two machines for the United States Navy. It can attain a speed of eighty miles an hour and is meant for a passenger and pilot.

The factory is now working at top speed to fill an order recently received from the Government for 18 machines for use in the army.

TO OBSERVE LORD'S SUPPER.

The Sacrament of the Lord's Supper will be administered Sunday, October 1, at the Trinity Reformed church. Those wishing to unite with the church may do so at that time. Those who intend to join by letter are urged to send for their letters at once, or are asked to notify the pastor, Rev. John Y. Broek, and he will send for them at once.

4,200 POST CARDS.

The Christian Work Society of Trinity Reformed church sends 4,200 post cards to the workers on the Home and Foreign fields every six months. Those that have been used are asked for, as the writing is covered with white paper. Any cards, whether anniversary or views are acceptable. Collections may be sent to Mrs. W. A. Woodruff as early as convenient.

SEWING MEETING.

The Ladies' Christian Work Society will hold a sewing meeting in the parlors of the Trinity Reformed church tomorrow afternoon at 2:45 o'clock. The meeting is called to prepare for the annual box and a full attendance is desired.

500 VOTERS AT "DRY'S" MEETING

Plainfield Theatre Crowd Hears Arguments for Candidates.

FEW BOYS ARE PRESENT

A. M. Harris, the Rev. B. S. Hudson and the Rev. W. S. Imes Argue for Prohibtion From Business and Moral Standpoints.

A crowd that comfortably filled the first floor of the Plainfield Theatre yesterday afternoon heard the appeals of the Rev. Birney S. Hudson, the Rev. W. S. Imes and A. M. Harris for a "dry" Plainfield. The audience was one of voters. There were no women, and few boys. From the applause that frequently greeted remarks of the speakers the 500 men present were enthusiastically in sympathy with the "dry" movement.

Joseph W. Gavett, president of the Interchurch Federation, presided. On the platform with him were seated E. C. Estes, secretary of the Y. M. C. A.; the Rev. Philip B. Strong, the Rev. J. J. Zelie, the Rev. B. S. Hudson, the Rev. C. M. Anderson, the Rev. W. S. Imes, the Rev. J. Y. Broek, the Rev. E. C. Conover, the Rev. D. B. F Randolph and Arthur M. Harris. Conspicuous among those in the audience were Mayor William L. Smalley, of the borough of North Plainfield; the Rev. Joseh McKelvey and Councilman Charles S. Sminck, of Plainfield.

Clifford Braider led the men in songs, and they used many of the hymns made familiar through the Biederwolf evangelistic camaign.

The campaign for the election of Councilmen on a "dry" latform is a common sense matter, said the Rev. W. S. Imes. It is being conducted in the name of the church and every churchman should be enlisted in the movement. He said that the law had been called ineffective in a campaign for righteousness and admitted that force could not be used to reform the inner men, but insisted that the morals of prohibition did not leave room for argument. The move that is planned is not a cure-all for the ills of Plainfield, he said, but is only a step in the right direction. Mr. Imes declared that it was the duty of churchmen to point the way for men of the world, and that if they failed in the present moral crisis they would not have the right to ask reformation of other citizens. Mr. Imes dismissed the argument that Plainfield needed the money of the saloons with the simple declaration that it was blood money and that Christian citizens did not want it. The sale of whiskey is responsible for an economic loss that cannot even be estimated, he said, and this loss is shown in the police records, the number of bad debts merchants must carry, and the many rent delinquents.

Mr. Imes called attention to the fact that whiskey brought the white and colored races to an equality here when all other interests had failed. He told of a local hotel that provided searate bars for its white and colored patrons, but later permitted them to drink as equals when its trade was falling off. The speaker made an appeal to colored voters to stand by their plain civic duty in the primary of this month.

If Plainfield is ever to be eminent for any thing, it will be as the City of Homes, said the Rev. Birney S. Hudson.

Plainfield can never compete with Detroit as an automobile city, he said, nor with Pittsburgh as a steel city, nor even with Maulwaukee, but it can be made the City of Homes, and every effort of its citizenship should be bent toward making a clean, pure town—free from evil influences so that the better element of commuters can be attracted from New York and Brooklyn. Dr. Hudson said that Milwaukee advertised everything but its breweries—Atlantic City everything but is saloons. A few years ago Atlantic City had 38,000 people and 300 saloons. Now it has 60,000 people and only 200 saloons. He told of the hard fight made to close the saloons on Sunday, which finally succeeded, although the business men fought it bitterly. Among those who were most active in this fight, he said, was Senator Edge, who is now a candidate for the Republicn nomination for Governor. Dr. Hudson compared the bank deposits for two years—one with the saloons closed on Sunday and the other with them running wide open. There was more than a million dollar increase after the regulation, he said.

"If I was mayor," said the ministed, "and anybody said that the law could not be enforced, I would take it as a personal insult to my dignity and character."

Plainfield is not facing a question of saloons or blind pigs, as the whiskey men declare, said the minister, but a question of saloons and blind pigs, or no saloons and a few blind pigs with the power to stamp out also.

Edgar Cole sang "Open my eyes

(Continued on Page 4.)

WANTED—At once, pressman; must be competent and neat. Apply A. F. LaRock, Central Publishing Co., 193 North avenue, Plainfield, N. J.—Adv. 9 14 tf

MARTINE CONFIDENT OF PRIMARY RESULT

Senator Not Least Bit Worried Because of Opposition to His Candidacy.

United States Senator James E. Martine dropped in his home town Saturday afternoon prior to going to Union Hill, where yesterday he made an address at a civic-religious gathering. While here the Senator took occasion to express his great surprise that what he termed as a number of so-called Democrats should arrange a Democratic meeting, invite Judge Wescott, his opponent for the nomination, and not give him an equal opportunity to be heard by his townsmen.

However, the Senator let is be known that he intended to speak in this city before the primaries, and that he would have something to say that would be pertinent and full of interest to every voter. The tentative date for his appearance is Friday night, September 22. Senator Martine feels sure of his return to Washington and is apparently not the least bit worried over the opposition to his candidacy.

ARGUMENTS AGAINST THE LICENSED SALOON

Rev. Dr. C. E. Herring Makes Interesting Address at 1st Baptist Church.

Arguments against the continuation of the saloon were presented to a good sized company of women at the First Baptist church yesterday afternoon by Rev. Dr. C. E. Herring, of the First Presbyterian church, the service being arranged by the Church Co-Operative League in connection with the campaign against liquor licenses in this city. Mrs. M. D. Tomlinson, county president of the W. C. T. U., presided at the meeting and introduced the speaker. Rev. C. S. Gillespie, of Grace M. E. church, took part in the service and Mrs. T. C. Bodine offered prayer.

Dr. Herring said in part:

"The arguments to me against the continuation of the saloon are these:

"First, that even drinking in moderation strikes at the mental efficiency of men. 'Ty' Cobb, the ball player, said he never drank because it dimmed his batting eye.

"There is nothing on this earth that will so stimulate a young woman to wrong impulses and so powerfully paralyze good moral instincts as alcohol. Ninety per cent. of the girls who go wrong will tell you they felt before the 'teasing effects of drink,' and there is danger in the smallest amounts of drink. The moderate drinker puts himself in a position where moral relations are not clearly seen. Dr. William Lee Howard is the authority for this statement.

"The Pennsylvania Railroad Company employs no drinking men. The American Car and Foundry Company will not employ a man who signs a liquor dealer's license. Thirty-eight daily newspapers in Pennsylvania bar all liquor advertisements.

"Russia at the beginning of the present war discovered that to fight the greatest fighting army of the world, her men must abandon 'vodkha.' It meant the loss of a half a billion dollars, but her money loss has been her moral gain. Taxpayers of Plainfield will find suggestion in what Russia did for the moral and physical welfare of her people."

HARTRIDGE SCHOOL OPENING DEFERRED UNTIL OCT. 16

As Miss Hartridge thinks from last week reports that the epidemic will not be over as soon as she had hoped, she has decided to wait until October 16 before opening school and reassembling the pupils. In this way she hopes to avoid any risk that might result from bringing children who might have been exposed on trains or in some other came in contact with the others. At the present rate of decrease the date chosen should give a margin of safety and save parents from anxiety.

The time lost from the school term will be made up by the omission of the holidays falling on February 12, February 22 and May 30; by the shortening o the longer vacations, and by the lengthening of the second year.

ABUSED HIS FATHER.

Edward Kline, of Manning avenue, was arraigned in the borough court this morning on a charge of disorderly conduct preferred by his father. It is said that the younger Kline came home in an intoxicated condition and became abusive to his father. After giving the man a severe reprimand, Recorder Fred Hand suspended a ninety-day sentence over his head. A repetition of Kline's offense means a trip to the Somerset county jail.

CHIMNEY FIRE.

The fire department was called out early last night to extinguish a chimney fire at the home of Randolph Chandler, at 942 Park avenue. Chemicals put the blaze out with no damage.

BORO TEACHERS HOLD CONFERENCE

Prcliminary Matters Being Discussed at Gathering in Somerset School.

'GETTING ACQUAINTED'

Principal Aungst Gives Instructors Practical Suggestions Regarding Class-room Work—Schools Open October 2.

A meeting of the North Plainfield teachers is being held in the auditorium of the North Plainfield High School this afternoon. The forty-one women who will teach in the borough schools this year are getting acquainted with each other and with their duties. Although school does not open until October 2 the teachers were requested to report before that date in order that preliminary matters might be attended to.

The teachers of the North Plainfield High School will hold a separate meeting in the near future. This meeting will be under the supervision of Supervisor D. Fred Aungst. The members of the North Plainfield High School teaching staff for this year are: Albert Early, principal; Irene M. Duchesne, teacher of English; Miss Gertrude F. Curtis, modern languages; Mildred Hodges, Latin-French; Elsie Campbell, history; Roxana Love, English and biology; Dora Loetzer, commercial; Mertie Montague, commercial; Jennie Mohring, science, and Ruth Safford, mathematics and English.

In his address to the teachers this afternoon, Supervisor D. Fred Aungst emphasized the need of the proper arrangement of books and material. He said that the training of the child's mind along these lines is essential and that it is certain to produce lasting results. Strict compliance with the regulations was advocated by Mr. Aungst. In addition to advocating the proper arrangement of the material to be used by the student, Mr. Aungst stated that each child should have a hook upon which to hang his hat and coat and that each pupil should be taught to respect the place assigned to his neighbor.

The question of talking in line of march as well as the manner of marching were subjects given considerable attention. Mr. Aungst expressed the opinion that he did not believe in enforcing a strict "no talking" rule, although instructions were given to the teachers to the effect that "talking in line was not necessary." That inspections, both of the methods employed by students and teachers, would be held at various times was stated by the supervisor. According to Mr. Aungst's plan the rules and regulations to be followed by the teachers would be posted in conspicuous places. Spelling matches will be held in the borough schools from time to time.

Mr. Aungst said that he was exceedingly surprised at one time last year when, upon questioning, he learned that one of the high school boys could not either pronounce or spell a certain teacher's name, although that name had been carefully pronounced in chapel on several occasions. On the borough school teachers' list there are several names that are difficult to pronounce. Mr. Aungts said that the pupil should be taught to correctly pronounce and spell all these names. The names, "Montague, Earley, Loetzer, Duchesne and Huggen," he said were of unsual pronunciation, but he believed a mastery of them could be easily obtained after practice. That Americans are neglectful of pronunciation and that we often "jingle" words was the opinion expressed by the borough supervisor. Co-operation on the part of the teachers was asked by Mr. Aungst.

Meetings of the teaching staffs of each of the borough schools will be held at various intervals during the next few days. This plan has the approval of Supervisor D. Fred Aungst, who believes that much can be accomplished by these gatherings.

MAYOR SMALLEY SPEAKS FROM A BAPTIST PULPIT

Strong arguments for the election of the four "dry" candidates for the Common Council in Plainfield were made at last night's service at the Park Avenue Baptist church. The Rev. Birney S. Hudson, pastor, shared his pulpit with Mayor W. L. Smalley, of North Plainfield. Mayor Smalley told of the co-operation that might be expected from the borough if Plainfield went dry. He assured his audience that the borough would follow when the city refused to grant licenses to open saloons.

ENDEAVOR SOCIAL.

The Christian Endeavor Society of the Trinity Reformed church will hold a lecture in the lecture room Thursday night. The committee in charge have prepared some interesting surprises. The thirty-first anniversary of the Christian Endeavor Society will be held on October 2 and the occasion will be celebrated with a program.

POSTPONE MEETING.

The Westminster Guild of teh First Presbyterian church has postponed its meeting scheduled for today until Monday, October 2.

EFFIE BEEKMAN AND JAMES M'NABB WEDDED

Rev. Benjamin Warren Performs Ceremony in New York Saturday Evening.

Miss Effie Alice Beekman, daughter of Mr. and Mrs. William M. Beekman, of East Front street, became the bride of James Leland McNabb, son of Mr. and Mrs. John McNabb, of Bound Brook, in New York Saturday night, when the Rev. Benjamin Warren, pastor of the Eighteenth Avenue Methodist church, that city, performed the ceremony in the presence of the immediate families of the young couple.

The bride was unattended, and was dressed in a gown of dark purple charmeuse with a black and white picture hat.

Both Mr. and Mrs. McNabb are graduates of the Plainfield High School in the class of 1912 and are well known in this city. They will reside in New York, where Mr. McNabb is engaged in business.

OBSERVE THEIR 25TH WEDDING ANNIVERSARY

Mr. and Mrs. A. C. LaBoyteaux, of North Plainfield, Celebrate Event.

Mr. and Mrs. Anthony C. LaBoyteaux, of Fairview avenue, the borough, quietly observed the twenty-fifth anniversary of their wedding, yesterday. Because of the recent death of Mrs. LaBoyteaux's mother, Mrs. J. S. Powlison, there was no celebration of the event.

Mr. and Mrs. LaBoyteaux were married on September 17, 1891, in the Congregational church by the pastor, Rev. Charles L. Goodrich. After their marriage they resided for a time on East Sixth street, but in a few years Mr. LaBoyteaux built the home on Fairview avenue, where they still live. Both and Mrs. LaBoyteaux are members of the Congregational church and the latter is a charter member. Mr. LaBoyteaux has been a deacon several times; teacher of the Men's Bible class for several years and is now on the official board. He is associted with the banking firm of Winslow Lanier & Company, of New York, with whom he has been for the past forty-nine years. Mrs. LaBoyteaux has two brothers, John A. Powlison, of this city, and Mrs. Charles F. Powlison, of New York.

RECEPTION FOR NEW PASTOR OF SOUTH PLAINFIELD CHURCH

The South Plainfield Baptist church congregation will tender a reception to the Rev. William Porter, the new pastor, and his family, on Wednesday evening, September 20. In connection with the reception, the $1,200 campaign committee will render a report of their work and the notes representing the floating indebtedness will be burned. Members of the congregation are requested to be present.

During the evening Assemblyman William N. Runyon and Alfred C. Estes, secretary of the Y. M. C. A., will make short addresses and in conclusion a social hour with refreshments will be enjoyed.

MISSIONARY MEETING.

The Woman's Missionary Circle of the First Baptist church will hold its first fall meeting tomorrow afternoon at three o'clock. An address will be given by Mrs. Willard H. Smith, State Director of the New Jersey W. A. M. S. During the meeting here Mrs. G. H. Robins will have charge of the devotional service and Mrs. S. Whitney Brown will narrate the current events.

EMERGENCY!

By order of the Board of Health, which will be effective until further notice, all hotel keepers, landlords, tenants and householders generally, are hereby requested to report daily to the Board of Health, between the hours of 8 a. m. and 5 p. m., the arrival of all persons from out of town, INCLUDING PLAINFIELD PEOPLE WHO HAVE BEEN ABSENT FROM THE CITY (DAILY COMMUTERS EXCEPTED). Such report should state the name and residence of the person making the report; and also the names and ages of the parties from out of town and the locality from which they came. The report may be made personally at the Board of Health office (No. 104 East Front street), or by telephone (No. 646). The purpose is to place full information at the command of the Board of Health for such inquiry and investigation as it may deem necessary.

N. J. R. CHANDLER,
Health Officer.

FALL OF PERONNE IS NEAR AT HAND

Berlin Admits That the Allied Offensive Endangers This Fort.

FIERCE FIGHTING AHEAD

London Not Blind to Sacrifices That Must Be Made Before Combles is Taken—Serbs Still Go Forward—Turks Are Defeated.

London, Sept. 18.—British troops on the Somme front have made some additional gains during the last twenty-four hours, but the general situation is unchanged. The British line has been advanced further east of Courcelette, while south of Thiepval additional German trenches have been captured.

Seemingly untired by their unparalleled advances of the past week, French and British troops continued today with terrific infantry smashes against the fortified field works of the Germans along the Somme, apparently with the intention of giving the Teutonic defenders no rest until Combles and Peronne, their important bases, have been taken.

A continuation of the British offensive until Bapaume, one of the most important links in the entire German line in Picardy, and now less than four miles from the British advanced posts, has succumbed, is not unlikely. The winning of Bapaume military men assert, would compel the long forecast shortening of the German lines in France and Belgium, for which Berlin is already preparing its peole by carefully worded admissions of defeat.

Not even the most optimistic will assert the Germans have been crushed. Severe fighting may be expected before Crown Prince Ruprecht of Bavaria gives up his hold on Comoles and Peronne, but those two bases, already almost encircled by the allies and under terrific gun fire, must give up. Even the censor in Berline yesterday permitted correspondents to wire to neutral nations that their fall was imminent.

Turks Meet With Defeat.

London, Set. 18.—Turkish troops were defeated by a British flying squadron east of the Suez Canal on Sunday, the War Office announced today. The attack came as a surprise to the Turks, who were led by German officers, and they suffered heavy losses.

Raid German Aerodome.

London, Sept. 18.—British naval aeroplanes raided German aerodomes at St. Denis and Vestrehem on Sunday, according to a statement given out today by the War Office. A large number of bombs were dropped with successful results. One of the machines, however, made a forced landing in Holland. The pilot has been interned.

Serbs Make More Gains.

Saloniki, Sept. 8.—Serbian troops have smashed the second Bulgarian line of defence in Western Macedonia, it was announced. The Bulgar positions aren ow firmly in the hands of the Serbians.

Paris Reports French Gains.

Paris, Sept. 8.—French troops have enlarge their gains south of the Somme and southwest of Peronne, the War Office announced today, by advancing east of Bernq, Deniecourt has been surrounded. German counter attacks at Clery, Berny and Deniecourt have been repulsed, and the French have taken twelve hundred prisoners. A trench near Clery has also been captured by the French.

Roumanians Lose Heavily.

Sofia, Set 18.—Advance of Bulgarian troops and their allies into the Dobrudja province of Roumania continues, the War Office announced today. There has been fighting at several points, the enemy suffering enormous losses.

GERALD LINKE ENTERING ARMY AND NAVY SCHOOL

Gerald Linke, a member of the 1916 graduating class of the Plainfield High School, left this morning for Washington, where he will enter the Army and Navy Preparatory School. Following a year's course at that school Linke will enter Annapolis.

Linke was one of the best athletes in this year's class at the local school, playing on the baseball and basketball teams and being a member of the various football squads ber of the football squad. He was also interested in the Oracle and various class efforts.

BICYCLES MISSING.

Two bicycles were reported stolen in the city over the week end. Kalem Rothberg, of 505 West Third street, reported to the police that Benny Pearlman, sixtxeen, of Paterson, who had been working for him for sometime, left Saturday night and took his bicycle with him. Alfred Cantor, of 127 West Fourth street, reported that his bicycle had been taken from Avon Oval yesterday afternoon.

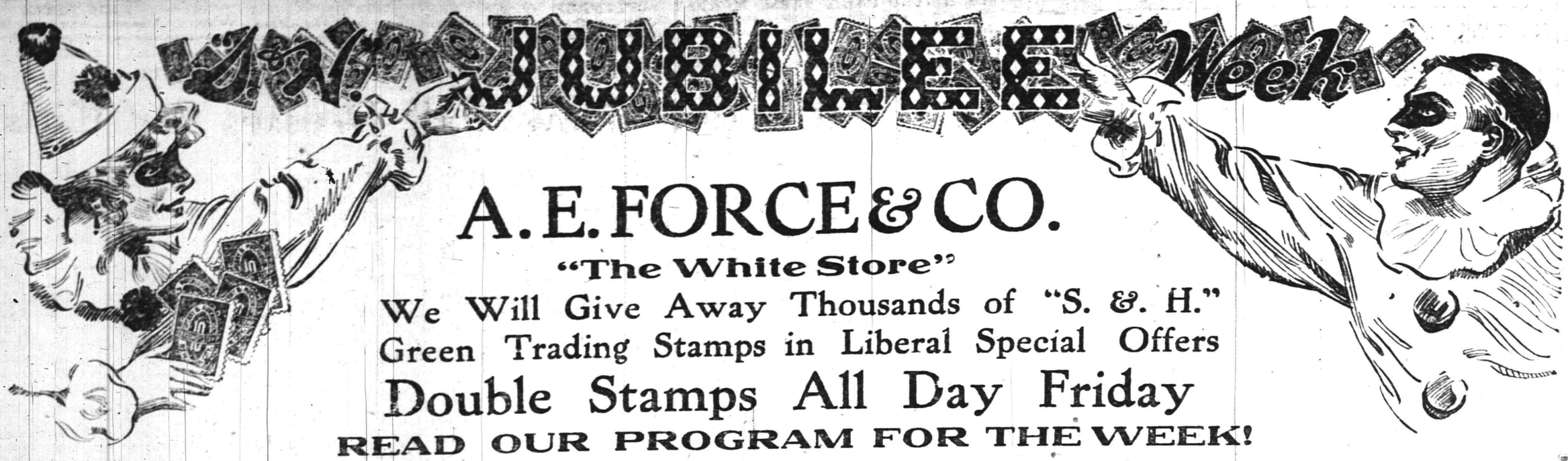

A. E. FORCE & CO.

"The White Store"

We Will Give Away Thousands of "S. & H." Green Trading Stamps in Liberal Special Offers

Double Stamps All Day Friday

READ OUR PROGRAM FOR THE WEEK!

EXTRAORDINARY VALUES IN EVERY DEPARTMENT OF OUR STORE.

OF the many opportunities we have offered our Plainfield friends, the big J.&N. Jubilee Week now in full blast in our store will certainly head the list.

In the first place we will give away thousands of the ever-valuable "S. & H." Green Stamps in liberal special offers during the Big Week. We want you to read our Jubilee Program carefully and take every advantage of the remarkable saving it represents.

Stop and take a long look at our special Jubilee window and remember we are giving Five splendid Prizes to those who come nearest to estimating the number of "S. & H." Stamp Books in the window.

J.&N.

"JUBILEE" PROGRAM

See our show-window. Estimate the number of "S. & H." Stamp Books in the window. Contest open all week and guess as often as you like. Register your guess with girl at entrance.

First prize—1,200 "S. & H." Green Stamps.
Second prize—1,000 "S. & H." Green Stamps.
Third prize—800 "S. & H." Green Stamps.
Fourth prize—500 "S. & H." Green Stamps.
Fifth prize—250 "S. & H." Green Stamps

TUESDAY.

Special Stamp offer morning and afternoon. Twenty extra "S. & H." Stamps with the first 75 purchases amounting to 50 cents or more after 9 a. m. and 1 p. m.

WEDNESDAY.

New collectors' day. Twenty "S. & H." Green Stamps free to start a new book.

THURSDAY.

Mysterious Green Stamp Girl will be in our store. One in the morning and one in the afternoon. 1,000 "S. & H." Green Stamps will reward the finder of each girl.

FRIDAY.

Double Stamps all day in all departments of our store.

SATURDAY.

Special Stamp offer morning and afternoon. Twenty extra "S. & H." Stamps with the first 75 purchases amounting to 50 cents or more after 9 a. m. and 1 p. m.

Note: Winners of Guessing Contest will be named and prizes awarded in this store at 2:30 p. m., on Monday, September 25th. At 8:30 a. m., Monday, Sept. 25th, the books will be counted in the window in view of any interested parties.

EVERY day of the week, beginning tomorrow, offers some unique and interesting feature which will aid you in adding substantially to your collection of "S. & H." Stamps and that means good money in your pocket.

For Jubilee Week we are displaying in every department in our store an unusually attractive line of fall goods priced so reasonably that there will be no room for argument.

We propose to make Jubilee Week remarkable in two ways; both with regard to the quality of merchandise we are displaying at wonderfully reasonable prices and also on account of the extra saving assured every customer through our special offers of "S. & H." Stamps.

Don't miss a day of the Big Week and read your program carefully.

Double Stamps on Friday All Day

J.&N.

Tuesday Special Offer—20 Extra J.&N. Stamps Morning and Afternoon. SHOP EARLY.

DUNELLEN

All the Happenings of the Day in Plainfield's Hustling Suburb.

C. M. CHANDLER WEDS MISS EVA SCHNEIDER

Rev. E. R. Brown Performs Ceremony in the Parsonage of Presbyterian Church.

Miss Eva May Schneider, daughter of Mr. and Mrs. Lewis Schneider, of Front street, was quietly married to Charles M. Chandler, of Jersey City at 7 o'clock Saturday evening, the ceremony being performed in the parsonage of the Presbyterian church by the Rev. E. R. Brown. The witnesses were Mr. and Mrs. Henry Kirchner, Jr., the latter of whom is a sister of the bride. The bride wore a suit of plum colored chiffon broadcloth with fur trimming and hat to match.

The couple left immediately after the ceremony for their furnished home at 87 Wade street, Jersey City. They will be at home to their friends after October 1.

The bride has numerous friends in the borough. She was a member and active worker in the Presbyterian church and prominent in many other ways. The groom is cashier of the Bayonne office of the Standard Oil Comany.

Mr. and Mrs. Philip Phister, of Front street, entertained their daughter, Miss Kathryn Phister, of Jersey City, over Sunday.

William Gregory, Sr., has returned after a vacation of a week he spent at his home in Mt. Bethel.

Mr. and Mrs. Frank Smalley, of Prospect avenue, have returned from Nelcong, where they were entertained for several days by the Rev. and Mrs. T. E. Vassar, who are sojourning here.

Samuel Dayton, of New Market road, sprained his ankle Friday evening when he stepped out of the local tool house of the New Jersey Central in such a way as to cause his foot to turn under him.

Mr. and Mrs. Paxton Van Arsdale, of Front street, entertained their daughter, Mrs. Dexter Reamer, of New York city, over the week-end.

Mrs. Abram Hebard, of Washington avenue, has returned from a visit at Trenton.

The property of Jacob Tregor on Front street, tenanted by A. E. Smith and family, has been sold to Robert Roskell, of Bound Brook road, who will take possession with his family at an early date.

Mrs. Jeanette Neil, of Whitehouse station, visited her daughter, Mrs. Edwin W. Wheat, of 708 Front street the latter part of the week.

Mr. and Mrs. George W. Day and son, Alfred, spent yesterday in Philadelhia visiting relatives.

BOROUGH COURT NOTE.

Willis Bellis, arrested by Marshal Isaac V. Smalley Saturday night for being drunk was fined $5, when arraigned before Recorder David S. Campbell yesterday morning.

Mrs. Arthur J. Hamley and children have returned home after a nine weeks visit with Mrs. Mamley's father, Albert Fleming, near Port Murray.

Mr. and Mrs. George Myers, of Prospect avenue, sent the week-end in Bayonne.

ENTHUSIASTIC ROOTER.

Lieutenant Buckbee of the Jersey City police, was among the spectators rooters at the exciting ball game between the locals and Royal Giars, Saturday afternoon.

ENJOY MOTORCYCLE TRIP.

Mr. and Mrs. Earl Weaver, of Allentown, Pa., visited the former's uncle and aunt, Mr. and Mrs. A. E. Smith, yesterday, motoring here on their motorcycles. They left Allentown at 8 o'clock and arrived here at noon.

The Presbyterian Sunday school will open next Sunday morning for children over 16.

Grandin Neighbour, of Mountainview Terrace, has been promoted from the freight claim department of the New Jersey Central to the draftin room.

Mr. and Mrs. C. G. Hun, o Lincoln avnue, are entertaining Charles Hunt, of Philadelphia.

Marshal and Mrs. Owen Mohan have been entertaining their nephew, Peter Mohan, for the ast week.

B. K. Burke, of Washington avenue, spent the week-end at Hopewell.

Mrs. Cora S. Howley, of New York city, was the guest of her sister-in-law, Mrs. R. F. Bogardus, yesterday.

The Board of Trade will meet in the borough hall this evening.

The members of the Christian Endeavor Society of the First Presbyterian church will hold an important meeting in the chapel this evening.

Miss Elmira Ratti, of North avenue, is doing satisfactorily in the Somerset Hosital following her operation for appendicitis Friday afternoon.

A number of Polish people from Dunellen and this vicinity held a picnic in Bird's grove yesterday. The occasion was enlivened by music from a brass band.

A large porch is being built to the parsonage of the First Baptist church.

Mrs. Hannah Roantree is able to be about after a long illness.

Mr. and Mrs. Benjamin Kays entertained Mr. and Mrs. Chrales Lutton, of Jersey City, yesterday.

Carl H. Beiler has sold out his grocery and butcher business to Cohen & Steitel, of New York city, who have taken charge.

The teachers of the Sunday school of the First Baptist church will hold a meeting at the hotel of Walter Nelson tomorrow evening.

REPORT ANOTHER CASE.

The young son of Mr. and Mrs. Paul Downs, who has been ill, has developed infantile paralysis. The home has been placed under quarantine. Joseh Penrose is the marshal in charge.

—Most of the readers of this newspaper know a bargain when they read about it. Are you advertising the car?

Scotch Plains, Fanwood

Warren Macauley is suffering from blood poisoning in his wrist as the result of a gash made by ice tongs.

Robert Gindahl, a former resident of this place, is now occupying Chas. Stout's property.

William Hoag, of Jersey City, has moved into his new bungalow.

Mrs. George Johnston, Miss Marion Johnston and Russell Johnston have returned from Lake Hopatcong, where they have a summer cottage.

The quatantine on the shoemaker shop of Pedro Rigando was removed Saturday after being thoroughly fumigated by the Board of Health.

Ernest Rofstadt and his wife and daughter, of Johnson avenue, Plainfield, received numerous cuts, bruises and contusions about the head and shoulders Saturday afternoon when the Ford car in which they were riding got beyond control at the corner of North and Martine avenues, Fanwood, and crashed into a tree. The three were taken to the home of Dr. F. W. Wescott, where their wounds were dressed, and later to their homes.

The front of the car was wrecked, the radiator, headlights, mudguards and windshield being broken. The machine was towed to a Plainfield garage, where it was found the steering gear was broken.

Miss Eva Sheelen, of North avenue, is visiting relatives at East Orange.

The September meeting of the Fanwood Fire Company will be held in the firehouse on Watson road tomorrow night.

Miss Emily Coles, of New York, has presented a Mason and Hamlin organ to the Baptist church. Miss Coles is a former resident and still a member of the church and the gift is very much needed and appreciated.

The Rev. J. Madison Hare was unable to occupy the pupit in the Baptist church yesterday as was expected, but Mr. Hare sends word that he will in all probability be here next Sunday.

Mrs. A. B. Clements, of New York, visited Mr. and Mrs. W. R. Buckley over the week end.

Clarence Slocum led the Epworth League meeting in the Methodist church last night.

South Plainfield.

The regular monthly meeting of the Building and Loan Association will be held tomorrow evening.

Miss Margaret Hamilton has returned home after enjoying a six weeks' vacation with relatives in Wilkes-Barre and Sugar Notch, Pa.

Oakley Bunn returned from Muhlenberg Hospital today, where he underwent an operation for appendicitis a few weeks ago.

Mr. and Mrs. Samuel Johnson entertained relatives from Brooklyn over the week-end.

Miss Elizabeth Caffrey, of Sugar Notch, Pa., is spending a few days with Mr. and Mrs. William Hamilton.

Mr. and Mrs. John Kaine are entertaining Mr. Kaine's sister, Mrs. Robert Cunningham, of Wilkes-Barre, Pa., for a few days.

Mr. and Mrs. George Bradbury, spent Sunday visiting relatives in Newark.

Mr. and Mrs. Alva Apgar have returned home from a week's visit with relatives in Califon.

James Boyd has taken the position of special officer on the Lehigh Valley Railroad at this place, succeeding Clinton Hansen.

William Andrews and Robert Walters spent the week-end visiting relatives in Scranton, Pa.

Robert Hamilton has returned to his duties in Spicer's after enjoying a two weeks' vacation.

THE FORUM

Edward Bauer, of Elizabeth, one of the candidates for county clerk on the Republican ticket, requests the publication of the following letter which was written by David Armstrong, of the firm of Hyer & Armstrong, Rahway, to George Johnston, of Scotch Plains:

Sept. 14, 1916.

George H. Johnston,
Fanwood, N. J.

Dear Mr. Johnston:—I have been asked several times to state my reasons for supporting Edward Bauer as a candidate for the Republication nomination for county clerk and I am glad to take this opportunity of stating to one of Mr. Bauer's strongest supporters the reason for my position in the three-cornered contest for this nomination.

My work as a lawyer for the last seven or eight years has kept me in close and constant touch with the work of Mr. Bauer as deputy register of Union county. Without any fear of contradiction I can state it to be the unanimous opinion of both lawyers and layment who have had any business with the office of the register of Union county, that they have always met with unfailing courtesy and real help with their work in that office. In a large measure this is due to Mr. Bauer whose duties keep him in constant touch with the people using the register's office.

The duties of a county clerk are those of a court clerk and a recording officer and this fact, in my mind, would render the candidacy of Mr. Bauer a particularly appropriate one. He has already served as clerk of the Elizabeth District Court and the experience gained there added to his experience as a recording officer in the Register's office, makes him in my opinion the ideal candidate for the office of county clerk.

From my knowledge of the man, I know he would give to the duties of his new office the same painstaking care and attention that he has always given to any duty imposed upon him. In these days when the prevalence of the idea of reward for merit in public service has gained wide recognition, it would seem to me that an excellent opportunity is offered to Republicans to show that the party favors emphatically the civil service reform by making Mr. Bauer its candidate for county clerk.

DAVID ARMSTRONG.

—Still-useful furniture may be sold for what it is worth to somebody else—if you give the selling-task to a classified ad.

—Do the available household workers of this city, who read the classified columns of this newspaper, know that you need a good servant?

LUCKY GREENSTONE.

It is Found Only In a Wonderful Mine In South Africa.

Situated in the beautiful Knap valley, in the Jamestown district of Barberton, Transvaal, there is a mine known by the name of Verdite. The name was given to it on account of the peculiar green stone found in the mine, which is unknown in any other part of the globe. Articles of jewelry and ornaments are made of verdite, and it has been called the lucky greenstone of South Africa.

The greenstone is a silicate of magnesia, or talc, colored green by nature in the course of its formation. Other silicates of magnesia may be mentioned here, peridot, serpentine, meerschaum and steatite. The mine, or rather hill, consists of three varieties of talc—green, white and black.

But a peculiar fact is that in the black talc there is present pure gold. Some of the finest specimens of gold bearing rock have been found at this mine. Every one knows that gold is found in quartz, pyrites, or even sea water, but scarcely ever has it been mentioned in books that gold exists in talc.

When the verdite rock has gone through the ordinary process of crushing and the gold has been extracted the waste (or what is called the slimes of a gold mine) is used in the manufacture of soap, grease, paint, paper, toilet powders, gas jets, electric insulators, crayons and many other articles of everyday use.

In fact, one might say that everything got from this mine can be used for some commercial purpose.—Chambers' Journal.

Surprising the Bullock.

In times of crisis and worry a kind word has been known to have surprisingly good results. The unexpectedness of such a word is perhaps the secret of its force. A book, "On the Wool Track," backs the moral with an anecdote.

A team was working on the Broken Hill road, and a bullock—the Beelzebub of the team—had gone obstinate, and the coach was passing. The whip was swinging, and some apt remarks were just forming on the back of the teamster's tongue when he caught sight of a clerical hat on the front seat and just in time thought better of it. He coughed politely.

"Ahem—Strawberry," he said, "proceed!"

To his obvious astonishment Strawberry proceeded.

POLICEMEN'S WIDOWS MAY GET PENSIONS

Chief Kiely Trying to Help Families of Vanderweg and Sweeney.

If plans which Police Chief Kiely is now working on materialize Plainfield will probably be the first city in the State to give widows of deceased patrolmen the benefit of an act passed at the last session of the Legislature, which provides for the payment of pensions to those whose husbands have helped support the Policemen's Pension Fund for nine years previous to their death. Chief Kiely was one of those instrumental in having the law passed and is now working to have Mrs. Frank Sweeney and Mrs. Martin Vanderweg receive the pension they deserve under the new act.

The matter has first to be brought to the attention of the Police Pension Board which, after passing upon it, will ask the corporation counsel for an opinion. The police committee of the Common Council will then be asked to appropriate sufficient funds to pay the pensions.

Both Sweeney and Vanderweg died within the past year and besides their wives leave several children. Sweeney was on the force nine years, being forced to leave to enter a hospital for treatment of heart disease. Vanderweg was on the force for twenty-three years and was one of the most efficient officers.

The proposed action is favored by various police officials, members of the force and city officials and will very likely be passed.

GET LIST OF THOSE WHOSE ARE RUNNING IN BORO

By JAMES J. McNAMEE.

Pirtleville, Ariz., Sept. 14.—Borough Clerk Frederick Martin, of North Plainfield, has furnished the Daily Press representative here with a list of condidates who have filed petitions this year for borough, county and State offices. These have been posted on the troop bulletin board and those guardsmen living in North Plainfield are acquainting themselves with the names on the list.

This is the first opportunity many of the men have had to get a line on just who is in the field for the various offices and Clerk Martin's thoughtfulness is greatly appreciated. The posting of the names has already started a round of political discussion, this being about the first that has been noted among the Plainfielders. Those who will cast ballots for Plainfield candidates haven't any information to guide them as yet, but they are spending their time discussing the merits and faults of the North Plainfield possibilities.

THE FORUM

Editor, Plainfield Daily Press:

In point of numbers the meeting against against saloon licenses in the Plainfield Theatre yesterday was a success for which I was glad. As to the speeches they were good, but somehow or other there was so much of the freezing element in them that when I went to bed last night I had to use an extra quantity of covering to get rid of that cold sensation which came over me. If we anti-saloon people are to win in a good cause we must put more warmth, or ginger, into our speeches and get up enthusiasm enough to convince the voters that we mean to carry our cause to a success.

J. W. HARRISON.

PERSONAL.

Frank I. Bound and Russell Woodfield, of Farmingdale, visited friends in the borough yesterday. The young men made the trip by automobile. Before coming to Plainfield they made a stop at Glen Gardner.

Miss Marguerite Kress, of Central avenue, Brooklyn, spent the week-end visiting her cousin, Miss Frances Newman, of Duer street, the borough.

C. F. Nelson and family, of this city, have returned to Warrenville to live.

Mrs. D. R. Conover and daughter, Gertrude, of Jackson avenue, the borough, have returned from their summer home at Avon-by-the-Sea.

Miss A. Margaret Speidel, of Rome, N. Y., has returned to the borough to resume her teaching at the High School.

Mrs. A. B. Darby, of Grove street, has returned from Dansville, N. Y.

Mr. and Mrs. M. J. Geary and J. V. Geary, of Woodland avenue, and the Misses Kathryn and Anna Geary, of West Fourth street, spent Sunday with friends at Nyack, N. Y.

NEW Y. M. C. A. BOYS' DIRECTOR IS AT WORK

H. J. Center, Boys' Work Director of the Plainfield Y. M. C. A., assumed his new duties this morning. He succeeds Fred S. Lynn in the local work. Mr. Center comes to Plainfield with a record of many years as a successful director of boys' work.

The Young People's Association of the Park Avenue Baptist church will hold an important meeting tonight in the school rooms. The session will be called to order at 8 o'clock.

It Used to Be an Important Function For the Newly Wedded.

Were you ever invited to an infare dinner? You are familiar with the term, of course. It is as likely to be a plain dinner as any other meal, and if you are a business man you cannot have escaped the demand for a formal reply when some new firm has established in your particular line of trade or profession.

But the chances are that if you know anything definite about an infare dinner you are either too old to care about discussing it or you are of Scotch or North of England origin, unless, of course, you happen to have spent most of your life in Indiana. In the latter event you learned all about a charming custom from your mother or grandmother.

In rural Indiana the old ceremonial has even yet not gone the way of most of the ceremonial practices of our ancestors, for it is still observed in a modified form. However, there is no sinister meaning attached to its omission, as was the case two generations ago.

In the days of our grandparents if the groom's mother failed to invite the bride to the infare dinner the day following the wedding it meant one thing and one thing only—that she was not to be regarded as a member of her husband's family. The dinner was usually a more elaborate affair than the wedding supper at the bride's father's house the previous evening. It was served at high noon and included the entire bridal party, although in Scotland the bride was supposed to leave all her own kindred behind when she went to eat the dinner cooked by her mother-in-law.—St. Louis Globe-Democrat.

JAPAN'S WOLFISH DOGS.

Famed For Their Savage Ferocity and Tenacity of Grip.

Most of the dogs in Japan are of native breed and are quite different from the dogs in western countries. Like the Japanese horses, they are smaller. As the Japanese have ever been an agricultural people, hunting dogs were not known, nor did they have any use for watch dogs, as they kept neither flocks nor herds. The Japanese dog, therefore, is a domestic animal, to the breeding of which no particular attention was given, thus producing a mongrel type.

A great many years ago one of the shoguns became interested in the breeding of dogs, so more care was given to developing a good type. Many of the daimyos, thinking that they would stand in better favor with the shogun, presented him with presents of anywhere from ten to twenty dogs. At one time the emperor had over 5,000 at Kamakura.

The average native dog of Japan has a savage, wolfish aspect, with flat head, pointed muzzle and short, erect ears, with bushy, foxlike tail. They are bold and obstinate in disposition and never know when they are beaten. A Japanese once gave a live dog to his pet tiger as a treat. But the animal, realizing the situation before the tiger did, seized the tiger by the throat and choked it to death before it could defend itself, though the dog also died from its wounds. The Japanese dog is thus far famed for its unexampled ferocity and tenacity of grip, something like the western bulldog.—Japan Magazine.

Byron In an Ugly Mood.

I have not yet read Byron's "Conversations," but there was an anecdote in one of the extracts which confirms what I heard long since, but which I could not depend on before. He had an aversion to see women eat. Colonel —— was at Byron's house in Piccadilly. Lady Byron in the room, and luncheon was brought in—veal cutlets, etc. She began eating. Byron turned around in disgust and said, "Gormandizing beast!" and, taking up the tray, threw the whole luncheon into the hall. Lady Byron cried and left the room.—Told by Haydon, the Painter.

He Saved Time.

An English weaver who had spent two or three years in America was paying a visit to the old mill to see some of his former workmates.

One of them said to him: "I hear it's all hustle and bustle in America. In fact, you 'aven't time to eat."

"Hustle and bustle," said the visitor. "Why, when I left here I spelt my name 'Mirrill,' but now I spell it 'Merrell!'"

"How's that?" asked his friend.

"Because," replied the Americanized one, "I haven't time to dot the 'i's!'"—Exchange.

Curious Old Clock.

In the tower of the town house of Heidelberg was an old clock so constructed that when the hours struck the figure of an old man pulled off his hat, a cock crowed and clapped its wings and soldiers fought with one another. But this curious piece of workmanship, with the castle and town, was burned by the French in 1693.

It Won't Harm the Pigs.

Visitor—My good man, you keep your pigs much too near the house. Cottager—That's just what the doctor said, mum. But I don't see how it's a-goin' to hurt 'em.—London Punch.

Several Forevers.

This farmer was a very positive man. "Tar fenceposts," said he, "and they will last forever. I have tried it three times, and I know."—Christian Herald.

Trouble springs from idleness and grievous toil from needless ease.—Franklin.

REPUBLICANS TO MEET.

The Fourth Ward Republican Club will meet in the office of Councilman Francis J. Blatz, at Park avenue and East Second street tomorrow night. All Republican voters of the ward are earnestly requested to be present.

—When discontent reaches a certain point, the furnished room advertisements become very interesting to some people.

T. A. B. S. PLAN AN EXTENSIVE CAMPAIGN

Local Catholic Society Will Endeavor to Increase Membership.

Preliminary plans for an extensive campaign for new members were formulated at a meeting of the membership committee of the Total Abstinence Benevolent Society yesterday. James Scott is chairman of the committee and has for his resistants John Willis, Charles Schuck, Daniel Guinee, John Powelson, Chrales Schuck, Rufus Larew and Joseph Gallagher.

It is proposed to have a contest in which the person securing the largest number of new members will receive a suitable award. The campaign will be conducted from the present time until the forty-fifth anniversary of the establishment of the organization, in May, 1917. Posters, advocating temperance and telling of the benefits derived from such an organization as the Tabs, will be placed in conspicuous spots about the city. It is expected that the present membership of the societl will be divided into seven units, each unit to be under the leadership of a member of the committee.

The "try-outs" for the second annual minstrel show of the T. A. B. S. will be held in the hall on West Fourth street this evening. As this show will be a "mixed" affair, it is expected that a large number of young women as well as men will be on hand for the first rehearsal. Charles Barrett, of North Plainfield, who so successfully coached the show last year will again have charge of the affair. Mr. Barrett has already outlined his plans to the executive committee of the T. A. B. organization and his methods have met with their hearty approval. A large chorus of both male and female voices is desired by Mr. Barrett and he anticiates seeing these at the rehearsal this evening.

The Social Club, and auxiliary of the Total Abstinence Benevolent Society, will hold a birthday social tomorrow evening. A "Solomon Grundy" party will compose the evening's entertainment. Ordinarily a bowling tourney would take place but inasmuch as the alleys are being repaired, it is impossible to hold the usual event.

Those who will have charge of the affair tomorrow evening are the Misses Mary MacDonnell, chairman; Mary Murray, Teresa Mahoney, May McAfee, Nora Regan and Julia Regan.

TAIL LIGHT MISSING.

Emil Gerero, driver of a jitney bus that runs between Dunellen and Plainfield, was fined $5 when in the city court this morning charged with driving his car on West Front street Saturday night without a license.

THE TEMPERATURE.

The temperature recorded at the State Trust Company today was as follows: 9 a. m., 64 degrees; 11 a. m., 71 degrees; 1 p. m., 76 degrees.

SCOTS AS FIGHTERS.

They Won Fame In Former Days Under Many Different Flags.

It would be difficult to find an army in Europe which did not contain descendants of the Scottish soldier of fortune. In Sweden Gustavus Adolphus had four lieutenant generals, twenty-two colonels and many other inferior officers, all Scotsmen, in his service. He owned that his conquests in Germany were due to the valor of these gallant soldiers.

In Muscovy the Bruces, the Gordons and the Douglases were famous.

Even in Germany the ubiquitous Scot was to be found, and a General Ogilvy, whose grandfather was a Scotsman, was at one time field marshal of the empire.

It was in France, however, that the Scot was rated most highly, and the old saying ran, "Fidele comme un Escossais." Louis had such a respect for these soldiers that he ordained that his body should be guarded night and day by twenty-four Scotsmen. This Scots bodyguard was continued under the reign of nine kings without intermission for 150 years.

King Charles VII. raised another company of Scots, called "Gens d'Arms d'Escosse," consisting of 100 horses and 200 archers. This force had precedence of all the French troops.—London Chronicle.

HEADS OF ODD SHAPE.

The Kilon, Lafton and Maqbon as Described In the Talmud.

It is a matter familiar to every student of the Bible that the Hebrew priests were required to be physically as well as morally perfect—without a bodily defect or blemish—in order to be eligible to service in the temple. The Talmud, in the tractate Bechoroth, says a writer in the Medical Record, enumerates several defects which disqualify a priest from ministering in his holy office. Among these are the kilon, the lafton and the maqbon.

The condition of kilon is ascribed as a person having a peculiarly shaped head, which is pointed at the top and broad at the bottom. The lafton was a man with a head shaped exactly the opposite of the preceding. To use the expression of the Talmud, he had a head very broad at the top and narrow at the bottom, like a lefes—i. e., a pumpkin.

The expression maqbon, derived from the word hammer, refers to a hammer shaped head or, as the Talmud describes it, one with a prominent and projecting forehead and occiput.

The terse descriptions of the kilon head and lafton head given by the Talmud could not be improved on by any modern textbook in medicine.

Now is the Time To Buy School Dresses

Attractive New Fall Dresses for Girls

Offered at Savings of Great Importance to Mothers

Girls' Plaid Dresses

In pink, blue and brown, long waisted and coat effects, others have peplums and novel belt effects; sizes 6 to 14 years **$1**

New School Dresses

Handsome new plaids in blue rose, green and brown, smart little models with set-in vestee effect of solid color; peplum piped with white, velvet belt, crocheted buttons, hemstitched collars and cuffs of white rep; sizes 6 to 14 years..... **$1**

Tub Dresses

Cunning little jacket effects developed in gingham, prettily trimmed with straps and pipings of fine chambray, buttons and novel belt effects, sizes 6 to 14 years—

$1.49

NEW AUTUMN FROCKS

For Girls, 6 to 14 Years.

Smart black and white wool checks, jacket effects set off by vestees of solid green, piped with black, full plaited skirts ,patent leather belt and novelty buttons; white collar— **$5.00**

Girls' New Fall Skirts

In pretty black and white checks, full plaited, side pockets, trimmed with fancy buttons, in sizes 12 to 16 years—

$2.98

Girls' Raincoats

Made of rubberized fabrics, chiefly in tan; sizes 6 to 14 years.

$2.98

J. C. Fass
THE PARIS STORE

Girls' School Dresses

Of fine chambray in rose, tan and blue, white collars and cuffs, sizes 6 to 14 yrs. **1.79**

An Appeal to Americans

BY

The Commission for Relief In Belgium

Sole Clearing House for all Belguim Relief

We, as Americans, are enlisted for the war to save seven million men, women and children. It is the greatest commissary undertaking in the history of the world, and in the lexicon of America there is no such word as fail.

We Need Food Supplies as Well as Cash

Railroads, express companies, postoffices, governors and state committees are aiding. Our Flotilla of Mercy, comprising thirty-five chartered ships, is constantly carrying food. **But—Our Supplies Are Far too Short!**

Are You Helping? If Not, Send in Your Name Now!

Make out your check or money order, or send cash either to your state committee co-operating with this Commission or to the New York Headquarters:

The Commission for Relief in Belgium

71 BROADWAY, NEW YORK, N. Y.

Checks to the Woman's Section should be made out to Miss Anne Morgan, Treasurer, No. 1 Madison Avenue, New York.

The Commission for Relief in Belgium

American Commission for Relief in Belgium
Spanish Commission for Relief in Belgium
Italian Commission for Relief in Belgium
Comite National de Secours et D'Alimentation

Honorary Chairmen
His Excellency Walter Hines Page
The American Ambassador in London
His Excellency James Gerard
The American Ambassador in Berlin
His Excellency William G. Sharp
The American Ambassador in Paris
His Excellency Senor Don Alfonso Merry Del Val Y Zulueta
The Spanish Ambassador in London
His Excellency Le Marquis De Villalobar
The Spanish Minister in Brussels
His Excellency Brand Whitlock
The American Minister in Brussels
His Excellency Henry Van Dyke
The American Minister in The Hague

Auditors and Accountants
Deloitte, Plender, Griffiths & Co., New York and London
Executive Officer—London
Herbert Hoover, Chairman
Executive Officers—New York
Lindon W. Bates, Vice Chairman
Robert D. McCarter, Hon. Secretary
The Woman's Section
No. 1 Madison Avenue, New York
Mrs. Lindon Bates, Chairman
Miss Anne Morgan, Treasurer
Mrs. August Belmont
Mrs. Edward R. Hewitt
Miss Mary Parsons
Mrs. William K. Vanderbilt
Miss Maude Wetmore
Miss Grace Parker, Secretary
Bankers
Guaranty Trust Co.,
140 Broadway, New York

Subscriptions for the Local Committee May Be Forwarded to the Daily Press.

Your Next Tenant Is an "Ad-Reader"

The tenant to whom your property would be most valuable is a reader of the "To Let" advertisements.

If your advertisement is factful, definite and fully informing he will recognize it as meaning OPPORTUNITY to him, and he will lose no time in getting in touch with you.

But if your advertisement should be vague, uninforming and written with a view to "saving space," it might not appeal of any personal interest at all.

Mason, Sureseal, Fruit Jars

For canning, at reduced prices.

Ash Cans, Ash Sifters, Garbage Cans [illegible] Hods.

Perfection Oil Heaters.

Cocoa Door Mats.

KEEN KUTTER TOOLS and Cutlery. Russell and Erwin Hardware N. Z. Graves Paints, Varnish and Stains.

F. A. KIRCH & CO.

'Phone 578. 205 Park Ave.

Store Open Sat[illegible] Until 9:30 p. m.

$1.75 EXCURSION To Greater

CHILDREN 90c

ALLENTOWN FAIR

—VIA—

New Jersey Central

The Big Day, Thursday Sept. 21

Special Train Leaves Netherwood, 7:43 a. m.; Plainfield, 7:46 a. m.; Grant Ave., 7:48 a. m.; Clinton Ave., 7:50 a. m. 9 12 18 20

WHERE THE SHARKS WON'T GET YOU

Camp Rams Horn

Halsey Island Lake Hopatcong

THOMAS M. MUIR, PROPRIETOR.

Board by the day or week—Finest Cuisine—Good bathing, fishing and boating—All summer sports on the 1916 program.

WRITE FOR PARTICULARS.

Sometimes a store will decide to perform a real "stunt" in value-giving on some special line. You may be sure that in all such instances the ad readers will have [illegible] advantage of the details.

ARRIVAL AND DEPARTURE OF MAILS AT PLAINFIELD POSTOFFICE.

NEW YORK MAILS. Arrive—5.30, 8.00, 8.40, 11.45 a. m., 1.30, 2.30, 5.00, 5.30, 8.30 p. m., 12 midnight. Close—6.30, 7.45, 10.00, 10.45 a. m., 12 noon, 3.00, 3.50, 5.30, 6.20, 7.45, 9.00 p. m.

SOMERVILLE AND EASTON. Arrive—8.40, 10.45 a. m., 12.45 and 7.00 p. m. Close—6.30, 7.45 a. m., 1.30, 4.20, 5.0 p. m.

PHILADELPHIA—Direct. Arrive—5.30, 8.00, 8.40, 11.45 a. m., 12.30, 2.30, 7.00 p. m. Close—6.30, 11.30 a. m., 1.30, 3.50 6.30, 9.00 p. m.

THROUGH FAST MAIL FOR EAST. Close 12 noon, 2.00, 5.30 p. m.

DIRECT THROUGH FAST MAIL FOR WEST. Close—6.30, 11.30 a. m., 1.30, 5.30 and 9.00 p. m.

PENNSYLVANIA. West of Easton. Close —6.30 a. m., 1.30, 5.00, 7.00 p. m.

ELIZABETH—Direct. Arrive—5.30, 8.40 a. m., 1.30, 3.00, 5.30 p. m. Close—7.45, 10.00 a. m., 12 noon, 3.30, 6.20, 9.00 p. m.

NEWARK—Direct. Arrive—5.30, 8.45 a. m., 1.30, 3.30, 5.30 p. m. Close—6.30, 7.45, 10.45 a. m., 12 noon, 3.00, 3.50 6.30, 6.20, 9.00 p. m.

WATCHUNG. Arrive—1.00, 6.45 p. m. Close—9.00 a. m., 5.30 p. m.

WARRENVILLE. Arrive—1.00 p. m. Close—2.00 p. m.

SUNDAY MAILS. Office open from 9.30 to 10.30 a. m. Mail closes 6.15 p. m.

A. E. HOAGLAND, P. M.

Suburban Transit Company

Leave Plainfield for South Plainfield—Week days—a6.30, a7.30, 9.00 11.45, 1.00, 2.00, 4.00, 5.00, 6.10, 09.00, 10.30, 11.15. Sundays—8.00, 11.00, 2.00, 4.00, 5.00, 9.00.

Leave South Plainfield for Plainfield—Week days—a7.00, a7.45, 9.30, 12.05, 1.30, 2.30, b4.30, 4.30 except Saturday, 5.30, 7.30, 09.30, 10.30, b11.45. Sundays—9.30, 12.15 2.30, 4.30, 5.30, 9.30.

Leave Plainfield for Watchung—7.00 .15, f10.00, f11.00, g3.00, 4.15, 06.30.

Leave Watchung for Plainfield—8.00 8.50, f11.15, f12.20, g4.40, 5.25, c7.30.

Leave Plainfield for Warrenville—d6.45 e7.15, 8.20, f10.00, g3.00, e9.30.

Leave Warrenville for Plainfield—7.40 f11.00, g3.30, g5.15.

Leave Plainfield for Stirling—8.15, b1.00 4.10.

Leave Stirling for Plainfield—8.0, b2.0, 5.15.

(a) Except holidays.
(b) Saturdays only.
(c) Except Saturdays.
(d) Daily except Sundays, holidays, Monday mornings, and mornings after holidays.
(e) Monday mornings and mornings after holidays.
(f) Sundays and holidays only.
(g) Saturdays, Sundays and holidays.

R. W. CAMPBELL, Mgr., 310 Park Ave. Phone 130 Plainfield.

HOTELS.

HOTEL WALDORF

HENRY WINDHAM, Prop.
144 EAST FRONT STREET.
Gottfried Kruger's Extra Beer on Draught. Imported Wines, Liquors and Cigars. Hotel accommodations and private dining-room.

HOTEL SOMERSET

Newly Papered and Painted throughout. Table Board and Rooms by Day or Week.
Piel Bros. and Kruger's Beer on draught.
W. G. FEASTER, Proprietor.
97 Somerset St. Tel. 501.

WEINMAN'S CAFE

CAN YOU AFFORD to experiment with coal at present prices?
WOULD IT NOT be better to purchase the best coal your money will buy?
THEN WHY NOT purchase from us and obtain maximum value for your money? We will serve you promptly.

BOICE RUNYON CO.
Established 1837.
Park at North Avenue.
Coal, Lumber and Masons' Materials.

HEADQUARTERS FOR
GIBSON'S
RYE
E. C. WESTCOTT
115 East Front Street

ADVERTISEMENTS
—FOR—
NEW YORK HERALD, WORLD, TIMES, SUN, JOURNAL TELEGRAM, AMERICAN, BROOKLYN EAGLE, GLOBE
—AND—
NEWARK EVENING NEWS
RECEIVED AT REGULAR OFFICE RATES.
PLAINFIELD DAILY PRESS
No Telephone Orders.
Cash Must Accompany Copy.

PLAINFIELD WINDOW CLEANING COMPANY
H. MEISTRICH, Prop.
Stores, Offices, Private Residences, New Buildings Cleaned, Scrubbed and Oiled. Office, 121 Liberty St.; Tel. 1945.

Hoagland's Express
W. H. CARKHUFF, Successor.
FURNITURE AND PIANO MOVING
OFFICE, 124 WEST SECOND ST
Telephone 888.

FLOORS
HARDWOOD AND PARQUET
Old Floors Refinished.
S. E. WARD & CO.
108 Depot Park. Manning Building.
Plainfield, N. J. 'Phone 470.

J. S. AMERMAN WILL SPEAK IN THE BORO TONIGHT

John S. Amerman, of Neshanic, one of the two aspirants for the Assembly nomination on the Republican ticket in Somerset county, will be in North Plainfield this afternoon and tonight he will address a public meeting at Debele's Hall on Chatham street, the borough. Friends of Mr. Amerman are predicting a successful campaign for him, believing that he will not only be nominated but elected to the Assembly in opposition to Assemblyman Ogden Hammond.

Mr. Amerman is an advocate of Local Option and is being supported by the Home Rule League of Somerset county. He says that if elected he will vote for the Gaunt Local Option or home rule bill ,believing that it would give the people just what they want. Mr. Amerman, with the exception of two years, has been a life-l— Republican, serving on the Somerset county committee. During 1912-13 he was a Progressive, subsequently returning to the Republican party.

BERNSTEIN OUTFITTING COMPANY INCORPORATES

Papers of incorporation of the Bernstein Outfitting Company, of West Front street, this city, were taken out at the Court House in Elizabeth Friday afternoon. General merchandise will be the stock of the store, which is located at 204 West Front street. The capital stock is to be $10,000, consisting of 100 shares of $100 each, oeld as follows among the incorporators: Statutory Agent Nat Bernstein, one; Ida Bernstein, fifteen; Louis B. Goldstein, one; Jennie Goldstein, fourteen. Business will be started with a capital of $3,100.

Our new Fall Clothes are here.

To men and young men who appreciate value whom we have converted from the folly of paying high prices for clothing and who want to be well dressed, this announcement will be of interest.

FOR IT MEANS THAT AT
$12, $15, $18 $20 TO $25

They can wear clothing that is just as snappy in pattern, classy in style, faultless in construction and excellent in quality as the next fellow who pays a much higher price. And if you're one of the fellows who are not interested in our announcement, let us show you why you ought to be.

Rothberg's
"CORRECT DRESS FOR MEN"
Stein-Bloch Smart Clothes
206 W. Front St.
Plainfield, N. J.

PLAINFIELD THEATRE

TONIGHT AT 8:15
The most talked about show in burlesque, Max Spiegle's
MERRY ROUNDERS
With ABE REYNOLDS and GEORGE HAYES.
30—SPIEGLE BEAUTIES—30
12—MALE VOICES—12
64—PEOPLE—64
Mat. 2:15—25c, 35c, 50c.
Eve. 8:15 25c, 35c, 50c, 75c, $1
Seats Now on Sale.

TUESDAY and WEDNESDAY
A THRILL A SECOND
THE OPERATOR
A Sensational Railroad Drama with REALISTIC TRAIN EFFECTS. A carload of scenery and a wonderful cast.
OTHER GREAT ACTS AND FIRST RUN PHOTOPLAYS
Mat. Daily, 2:15; Eve. 7 to 11.
THURSDAY, FRIDAY SATURDAY

THURSDAY, FRIDAY, SATURDAY, SEPT. 21, 22, 23,
DON'T MISS THE PICTURES OF THE GREAT COURIER-NEWS PHOTOPLAY CONTEST IN ADDITION TO A GREAT SPECIAL BILL
OF THE BEST IN VAUDEVILLE

500 VOTERS AT MEETING

(Continued from Page 1.)

that I may see."

Mr. Harris spoke as a business man and he discussed the question from a business standpoint, showing by statistics that a community was commercially better and stronger when the saloons were gotten rid of. He said he would feel that the movement to make Plainfield "dry" were a hopeless task if it were not for the high type of citizenship here, and the high type of officials in the local government.

This is the day of efficiency, said Mr. Harris, who is a member of the firm of Harris, Forbes & Company, bankers, of New York city, and his business everywhere is fighting the saloon. Mr. Harris read from official publications of the brewers, distillers and retail liquor dealers to show that each class would not trust the other. The retail dealers said the brewers were a menace to society, the wholesale liquor dealers said the retailers were bums and beggars and not fit to associate with yellow dogs. He also read an extract from an address made at an Ohio dealers' convention when the speaker urged liquor men to create an appetite among boys as the only hope for their business of the near future. He told of the finding of twenty kindergarten saloons in Chicago where tiny tots were fed sweetened wine to create an appetite for whiskey.

There is no such things as a "respectable saloon," declared Mr. Harris. "You might as well talk of an honest thief or a virtuous prostitute as a respectable saloon." Whiskey causes insanity, poverty and crime, he said, and the sober citibens must be taxed today for this. He quoted Connie Mack, Ban Johnson, Samuel Gompers and many other leaders in all walks of life as saying that the saloon is the greatest menace to the prosperity and happiness of the average citizen.

There is no such thing as personal liberty, said Mr. Harris. The individual must always consider society, and he can never be given rights that interfere with the rights of others.

Mr. Harris said that New Jersey was known as the "wettest" State in the Union, and yet it has more unlicensed places than Maine and Kansas combined, thus answering forever the contention that prohibition breds "speakeasies.'

NOT THE "LATE A. W. RAND."

In an obituary recently published in the Plainfield Daily Press the death of R. C. Rand a former resident of Plainfield mention was made at the time that he was the son of the "late A. W. Rand." The notice was erronious in that A. W. Rand is at present living and residing in New York city.

"MAEBY BAUERS WENT TO GERMANY," SAYS SHIPKINS

The Queen City Market was opened again this morning by Samuel Shipkin, the owner of the place, for the first time since John Bauers, who had been conducting the business, disappeared from town last Tuesday. When seen this morning Mr. Shipkins said that he had nothing to do with the claims filed in the District Court, they being against Bauers, and as the latter broke the lease in going away he had a right to step in and take over his property again.

When asked if he had any idea where Bauers had gone to, Shipkins said: "Maybe he went to Germany. They need good men there." Bauers has no relatives in this city and nothing has been learned so far as to his whereabouts.

BEER AT SEWER LABORERS' CAMP CAUSES TROUBLE

John Potts, colored, and two colored women were up in the city court this morning, charged with being drunk and disorderly at the camp on DeKalk avenue, where the laborers at work on the sewer live. The men at the camp obtain beer from the commissiary department on an order, and several fines have resulted following quarrels at the camp.

The case was laid over by Judge DeMeza until Wednesday morning, when several other people will be in court.

LIKED BLACK VILLAINS.

Audiences In Shakespeare's Time Wanted No Neutral Knaves.

There has been a dreadful amount of lese majesty talked about "Richard III." recently. "It is to be feared" says the London Times, "that 'Richard III.' has seen his best days," and the Manchester Guardian says boldly that the play, with all its paraphernalia of villains and victims and ghosts and weeping queens, "is perhaps best enjoyed nowadays with laughter."

Not so did playgoers think in Shakespeare's time or for centuries later. For at least fifty years after it was written "Richard III." was probably the most popular of the Shakespearean plays. It was printed ten times in thirty-seven years—oftener than any other of the plays during a similar period of the early century.

Critics have wrangled long and loud over the problem, but there seems no getting away from the conclusion that the audience of King James' time preferred its villains black and thoroughly bad and entirely free from those ambiguous and neutral tints which are so perplexing in, say, "Macbeth."—London Observer.

—Going to build? See Saturday's Press.

CONGOLEUM RUGS

Waterproof, washable, sanitary, beautiful, durable and low in price.

There is hardly a home that in some room could not use to advantage a Congoleum Rug. The fact that these rugs lie flat without fastening, that their patterns and colors are carefully blended and in beautiful taste, that the price is lower than has ever been known before for a similar product, make them the most popular low-priced rugs on the market. We are now showing a most complete line of them and cordially invite your inspection.

Get This Combination Now for $1.50

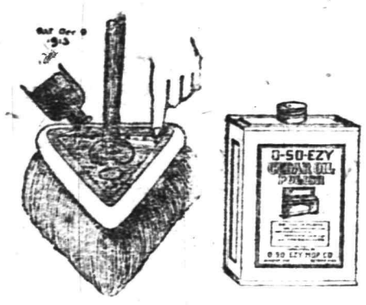

It will greatly assist you in your fall house-cleaning. A large regular $1.50 triangle shape self feeding oil mop with adjustable handle, together with a quart, $1.00 size can of oil polish; two dollars and fifty cents worth, this week for **1.50**

New Wash Fabrics

We invite special attention to our large and splendid showing of new Fall Wash Fabrics. Notable among these are:

Eden Cloth, at per yard.....15c
Amoskeag Outings, per yard 12½c
Duckling Fleece, at per yard.....15c

Buy a Fern Waist

and get the very latest style. Another advantage is that you have a choice of two new styles every week. The price of the "Fern Waist" is $1.00 and what wonderful value for the money—smart materials and excellent in make and finish. "Fern Waists" are always fresh and clean because they are sold in dainty, white, transparent 'Seal-Pac' envelopes and are not touched or tried on by anybody before you get them. Remember, two new styles every week. Remember, too, the low price..... **1.00**

Shoes For Boys and Girls

We make a special effort not only to provide "The Dependable Kinds" that we know will give good service but the ones that will properly fit the feet as well. This is just as important, if not more so, than the wearing qualities, but we combine them both. The very next time the little folks need to be shod, bring them to us and we'll not only properly fit them, but we will save you some money also.

Daily Deliveries in Dunellen, New Market and Bound Brook.

Woodhull & Martin Co.
Profit Sharing Certificates With All Purchases

Daily Deliveries in Fanwood, Scotch Plains & Westfield.

PROCTOR'S

THE BIGGEST and BEST
First and Always
AT PROCTORS
A Glance Below Will Convince You

TODAY—Double Feature Program
Two Vitagraph Productions
ANITA STEWART *in*
"THE DARING OF DIANA"

Vitagraph Also Offers
JAMES MORRISON in
"THE REDEMPTION OF DAVE DARCY"

The Third Episode of "BEATRICE FAIRFAX"

SPECIAL TODAY AND TOMORROW
OUR OWN EXCLUSIVE PICTURES OF THE
LABOR DAY PARADE

TUESDAY—Triangle Presents
WILFRED LUCAS and BESSIE LOVE
In the Huge Rialto Theatre, New York Success
HELL-TO-PAY-AUSTIN

KEYSTONE COMEDY
The First Episode of "THE GRIP OF EVIL"
The Last Chapter of "THE SECRET OF THE SUBMARINE"

THERE IS A Mighty Picture COMING TO TOWN
3 Days, WEDNESDAY, THURSDAY, FRIDAY, SEPT. 20, 21, 22,
Doors open 1:15; Performance Starts 1:30.
The Stupendous Patriotic Spectacle
THE FALL OF A NATION
The Sequel to "The Birth of a Nation"

First Time Shown in This Vicinity, Coming Direct From the Liberty Theatre, N. Y., Where it was Presented at $2. Prices.
OUR PRICES FOR THIS ATTRACTION.

MATINEES		EVENINGS
Lower Floor	25c	All Seats 25c.
Balcony	15c	

In Conjunction With This Attraction Each Day
WEDNESDAY
THEDA BARA in "EAST LYNNE"
THURSDAY
BERTHA KALISCH in "AMBITION"
FRIDAY
WM. FARNUM in
"THE MAN FROM BITTER ROOTS"

AUCTION SALE
Thursday, Sept. 21st
At 1103 Pulaam Ave. Cor. Carlton Ave.
AT 1:30 SHARP.

Consisting of following articles, all in first-class condition: Golf-leaf Parlor Furniture, Beautiful Vernis-Martin Curio-Cabinet and Music Cabinet, Fancy Clock Sets, Fine Portieres, Wing Chair, Morris Chairs, Rugs, Pictures, American and French Mantel Clocks, Fancy Ornaments and Vases, Beautiful Massive Dining-room Furniture, Golden Oak, consisting of 8 chairs, 2 arm-chairs, hand-carved with leather seats; massive Extension Table Sideboard, Serving Table; and beautiful Crystal Closet, all as good as new; fine Dining Room Clock, solid Mahogany Bed and Box Springs, Elegant Mahogany Inlaid Two-sided Flat-top Desk with glass top, Green Plush Window Seat, Curshions, Fine Porch Furniture and Screens, fine large Ice Box and Cabinet Gas Range fine lot of Inlaid Linoleum, Punch Bowl, Dishes, and other goods too numerous to mention, will be sold without reserve to the highest bidder, as the owner having disposed of his property here and moving to New York in smaller apartments is the cause of selling this fint lot of goods. These goods must be seen to be appreciated. The house will be open for inspection on Wednesday, September 20, from 2-4 o'clock. All are welcome. Take Netherwood car to Carlton avenue.

Terms Cash.

D. E. GAVIN, Clerk. 9183 W. A. SCHORB, Auctioneer.

Satifactory Every Day Service

That feeling of security which one should have in purchasing drugs is always experienced by our customers. It is most gratifying to us to note this, for it proves that our untiring efforts to provide the best of service and the finest and purest goods, have had the desired effect. If you will trade with us, we feel sure that our exemplary service will inspire in you this same feeling of security and cause you to become a regular customer. Let us be your family druggists.

SCHREINER BROS.
Prescription Pharmacy
Park Ave. and Second St.

Press printing is the result of more than thirty years' practical experience and ceaseless striving to produce the best.

Whether a job is large or small—simple or intricate—you can depend on us to give it full measure of experienced attention, which assures perfection in the finished printing.

We consider it an important part of our obligation to customers to render valuable and helpful service in perfecting the details of their printed matter. Test our service now.

PLAINFIELD PRESS COMPANY,
193 North Avenue

URGES EVERYONE TO QUICKLY GET ON WATER WAGON

Drink glass of hot water before breakfast to wash out poisons.

To see the tinge of healthy bloom in your face, to see your skin get clearer and clearer, to wake up without a headache, backache, coated tongue or a nasty breath, in fact to feel your best, day in and day out, just try inside-bathing every morning for one week. Before breakfast each day, drink a glass of real hot water with a teaspoonful of limestone phosphate in it as a harmless means of washing from the stomach, liver, kidneys and bowels the previous day's indigestible waste, sour bile and toxins; thus cleansing, sweetening and purifying the entire alimentary canal before putting more food into the stomach. The action of hot water and limestone phosphate on an empty stomach is wonderfully invigorating. It cleans out all the sour fermentations, gases and acidity and gives one a splendid appetite for breakfast.

A quarter pound limestone phosphate will cost very little at the drug store, but is sufficient to demonstrate that just as soap and hot water cleanses, sweetens and freshens the skin, so hot water and limestone phosphate act on the blood and internal organs. Those who are subject to constipation, bilious attacks, acid stomach, rheumatic twinges, also those whose skin is sallow and complexion pallid, are assured that one week of inside bathing will have them both looking and feeling better in every way.—Adv.

SHERIFF'S SALE—In Chencery of New Jersey. Between Emma E. Giddes, complainant, and Caroline Pearson and Oskar F. Pearson, her husband, defendants. Fi. fa. for sale of mortgaged premises.

By virtue of the above stated writ of fieri facias to me directed I shall expose for sale by public vendue, at the Sheriff's office in the Court House, in the city of Elizabeth, N. J., on

WEDNESDAY, THE TWENTIETH DAY OF SEPTEMBER, A. D., 1916,

at two o'clock in the afternoon of said day. All that certain tract or parcel of land and premises, hereinafter particularly described, situate, lying and being in the City of Plainfield, in the County of Union and State of New Jersey: Beginning at a point in the center of East Fifth street, as the same is now laid out and opened, said point being distant two hundred and thirty and seventeen One-hundredths (230.17) feet in a magnetic course of South forty-eight degrees and thirty-five minutes west, along the said center of East Fifth Street from its intersection with the center of Washington Street; thence running along the center of East Fifth Street aforesaid, south forty-eight degrees and thrity-five minutes west a distance of sixty-five (65) feet to a point and corner of a lot sold and conveyed by Irma G. Hummer and husband to Henry F. Bickel; hence along said Bickel's line, south forty-two degrees and thirty-five minutes East, a distance of one hundred and fifty seven (157) feet to the Southeasterly corner of said lot conveyed to said Bickel as aforesaid; thence north forty-eight degrees and thirty-five minutes east and parallel with the center of East Fifth Street a distance of sixty-four and seventy-seven one-hundredths (64.77) feet to a point and corner; thence north forty-two degrees and thirty minutes west, a distance of one hundred and fifty-seven (157) feet to the aforesaid point in the center of East Fifth Street to the Place of Beginning.

Subject to the rights of the public to the use of said East Fifth Street as a public road or Avenue as now laid out and opened. Said premises being the Second Tract described in deed from Mabel Magdalene Pearson, single, to the said Caroline Pearson and Oskar F. Pearson, her husband, dated January 9th, 1914 and recorded in the office of the Register of Deeds for Union County in Book 636 of Deeds, pages 142 &c.

GEORGE C. OTTO, Sheriff.

REED & HETFIELD, Sol'rs.

8-28-4m EDJ&PDP Fees, $20.06

CORPORATION NOTICE

Notice is hereby given that an ordinance entitled: "An Ordinance accepting the dedication and extension of Stelle Avenue and making the same a Public Highway to Arlington Avenue," a copy of which is subjoined to this notice, has been introduced before the Common Council, read the second time, and ordered engrossed preparatory to its third reading, and that it is the intention of the Common Council to adopt such ordinance at the regular meeting of the Common Council to be held in the Council Chamber, No. 149 North Avenue, in the City of Plainfield, N. J., at eight o'clock p. m., on Monday, the Second day of October, A. D., Nineteen Hundred and Sixteen, at which time and place prior to the adoption of said ordinance said ordinance will be considered by the Common Council, and all persons interested may be heard before the Common Council with reference to the proposed ordinance.

By order of the Common Council.

JOHN J. CARROLL, City Clerk.

Plainfield, N. J., September 5, 1916.

AN ORDINANCE

Accepting the dedication of extension of Stelle Avenue and making the same a Public Highway to Arlington Avenue.

The Inhabitants of the City of Plainfield, by their Common Council, do enact as follows:

Section 1. That the dedication for use as a public highway of extension of Stelle Avenue, from a line 200 feet east of the easterly side line of Union Street to the westerly side of line of Arlington Avenue, in the City of Plainfield, as shown on map entitled "Map showing dedicated extension of Stelle Avenue to Arlington Avenue, City of Plainfield, N. J.," and filed in the office of the City Clerk, September 5, 1916, be and the same is hereby accepted. 9--11-2M

NOTICE OF TRANSFER OF LICENSE.

TAKE NOTICE—That on the Twenty-second day of September, 1916, A. D., at ten o'clock in the forenoon, or as soon thereby as the Court can hear the same, at the Court House at Elizabeth, we shall apply to the Hon. James C. Connolly, Judge of the Court of Common Pleas of Union County, to have the license of Herman J. Frowrey to sell malt brewed, vinous and spirituous liquors, in quantities from one quart to five gallons, at the premises situate at the corner of Park Avenue and Front streets, in Scotch Plains, in the Township of Fanwood, Union County, New Jersey, transferred to Joseph P. Venezia.

Dated September 6, 1916, A. D.

(Signed) HERMAN J. FROWERY, JOSEPH P. VENEZIA. 9—11—2M

A Want Ad Is Often the First Link in a Chain of Consequences

It initiates something of far-reaching importance to you. You meet someone with whom you will do business for years—or you buy or sell property that changes the currents of your daily affairs. Many a want ad is of but transient importance of course. But others influence your life for years and years.

SURVEYS FARM DEVELOPMENT

Present Educational Movement Never Equaled, Says Ex-Secretary Wilson.

James Wilson, secretary of agriculture in the cabinets of Presidents McKinley, Roosevelt and Taft, has just completed for the National Agricultural society, of which he is president, a survey of the most important development in American farming at the present time.

This is the agricultural extension work now being carried on by the agricultural colleges of the country, the department of agriculture at Washington and other allied agencies to reach the farmers directly.

The National Agricultural society sent Mr. Wilson through the country to carry out its objects of mobilizing American agriculture and establishing a unity of purpose among farmers. Subscribing to this as organizers of the society are some of the best known men in the country, among whom are Theodore N. Vail, John A. Spoor, Governor Henry C. Stuart, Senator James W. Wadsworth, Robert A. Fairbairn, Fairfax Harrison, Charles A. Otis and G. Howard Davison.

Former Secretary Wilson, in reporting the result of his investigation in the current issue of the Agricultural Digest under the title of "The College Goes to the Farmer," says:

"The world has never seen the like of this present educational movement. Every properly equipped educational agency in the country has been set in motion at actual first hand work among the farmers. In every one of the forty-eight states the campaign is being pushed vigorously, and I believe that at the present time at least half of the active farming element of the country is either in direct or indirect contact with the movement.

"This year there was spent in farm demonstration alone approximately $5,000,000, and every one of the states shared in its benefits. In Texas, for instance, the expenditures in this work for the present fiscal year will come to a quarter of a million dollars, in New York state to $220,000 and in Iowa to approximately the same amount. In each of some nine or ten other states the expenditure will average not less than $150,000.

"Much of this money was made available through the operations of the Smith-Lever agricultural extension act, and the department of agriculture at Washington appropriated from its own funds almost a million dollars. The remainder of the money came from the states themselves.

"This fund of $5,000,000 was spent in actual field work—that is, in sending the farmer to 'college,' or, rather, in taking the college to the farmer. When one recalls that in addition to the above the yearly activities of the department of agriculture at Washington average about $30,000,000, it will be seen that the country has gone about the education of the farmer in a most surprising way. Account should also be taken of the regular work of the agricultural colleges of the country, which are turning out thousands of young men every year, 80 per cent of whom engage in some form of agriculture.

"Extension work during the past year covered a wide range of activities. Domestic science was taught to the wives of the farmers in their own kitchens; scientific farm management was demonstrated on thousands of farms; boys and girls were encouraged to form pig, poultry and other clubs; agricultural engineering was taught at many places; better dairying was demonstrated—in a word, direct and practical instruction in scientific agriculture was given to the American farmer in every direction.

"Perhaps the most striking feature of this extension work was that the past year saw the first organized attempt in a large way to teach the American farmer the benefits of co-operative activity. Last year in many of the states the extension workers set about the organization of co-operative selling agencies and other forms of rural organization."

Two Pictures

An old farmhouse, with meadows wide,
And sweet with clover on each side;
A bright eyed boy who looks from out
The door with woodbine wreathed about
And wishes his one thought all day—
"Oh, if I could but fly away
From this dull spot the world to see,
How happy, happy, happy,
How happy I should be!"

Amid the city's constant din
A man who round the world has been;
Who, mid the tumult and the throng
Is thinking, thinking all day long—
"Oh, could I only tread once more
The field path to the farmhouse door,
The old green meadows could I see,
How happy, happy, happy,
How happy I should be!"

—Marian Douglas in Ohio State Journal.

Available "Places to "Live" Have An Unfailing Interest for Most "People!"

The great majority of families are not "tied down," nor "tied up" to one particular place to live. "To move," now and then, is the privilege of renters—and their OPPORTUNITY!

The classified ads are of the most direct and practical USEFULNESS to all renters.

At Aeolian Hall

The September AEOLIAN SALE of PIANOS & PIANOLAS

Hundreds of Fine Instruments at 25% to 50% Reductions

Player-Pianos as low as $265
Pianos as low as $75

On Easy Monthly Payments

WE WISH we could give you in this advertisement more than a mere impression of the wonderful values that are making this September Sale the most important we have ever held.

But you really must see the warerooms here at Aeolian Hall—see for yourself the scores of beautiful, sweet-toned instruments that crowd every aisle—to comprehend what we have accomplished in this event—in making easier than ever before (or again for many months) the purchase of a fine and satisfactory piano or player.

AEOLIAN SALES ARE AWAITED AND PATRONIZED BY THE ENTIRE PUBLIC

This is a sale of Pianos, Pianolas and Player-Pianos of the very finest types. Scores of the pianos are new. In some detail of design or construction these latter instruments differ from those we are making today.

Yet their value to you is in no wise decreased and at sale prices they constitute bargains of the most extraordinary character. For they are *standard quality instruments* made and guaranteed by this Company, the leading house in the music industries.

The used instruments also are quite different from those generally sold at special sale.

All come from the better class of homes in exchange for the very fine grades of instruments which constitute such an important part of our sales. In most cases they have been little used—that is the reason they have been exchanged.

That is the reason so many are like instruments straight from the maker.

That again is the secret of the astonishing values which every Aeolian sale presents—this high average quality of the pianos and players taken in exchange at Aeolian Hall, plus the thorough care in refitting and overhauling.

Every piano is overhauled, repolished, rebuilt where necessary, by our own skilled workmen until it is indeed like new. All players have had the advantage of remodeling in our factories—the greatest plants for the construction of player-pianos in the world.

No instrument of any type is sent to our warerooms until it is in such condition that we can give with it our unqualified guarantee.

Aeolian sales have won prestige through their wonderful instruments at equally wonderful prices. And the present event upholds and surpasses Aeolian traditions for values.

WONDERFUL BARGAINS TOMORROW

in Pianos of many famous makes, genuine Pianolas and Aeolian-built Player-Pianos.

PIANOS

Prices from $75

A Large Selection Below $250

Whatever your choice in pianos it is surely here. Many such names as Steinway, Weber, Steck, Mason & Hamlin, Knabe, Wheelock, Stuyvesant, Stroud, Kranich & Bach, Chickering, Sohmer, Hardman, etc., indicate the character of these instruments—every well-known make of piano is represented. They are exceptional instruments. Those that are new are discontinued case styles or demonstration or artist-used. And all that are not brand new have been expertly renewed in every worn part. Not one but will give years of service. At the present prices, they are simply tremendous bargains.

Monthly Payments as Low as $4

EVERY INSTRUMENT GUARANTEED

PLAYER-PIANOS

Prices from $265

Wide Assortment Below $350

Many Aeolian-built player-pianos with late improvements in expression control. All play 88-note music. Those used appreciably have been overhauled in our factories and all traces of wear removed. $600 is often asked for instruments of equal musical value.

Genuine Pianolas—Steinway, Weber, Steck and Wheelock models. Every one is of a musical quality unequaled by any other player in the market. You cannot fail to find among them an instrument that you will be proud to have in your home. Remember our own factory experts are responsible for the perfect condition of these Pianolas and we guarantee them just as absolutely as new instruments.

Monthly Payments as Low as $8

EVERY INSTRUMENT GUARANTEED

Complete Selections of Instruments at Aeolian Hall, Brooklyn

THE AEOLIAN COMPANY

NEW YORK 29 West 42nd Street — AEOLIAN HALL — BROOKLYN 11 Flatbush Avenue

BOTH STORES OPEN EVENINGS UNTIL 9:30

SAMUEL SHEPHERD DENNIS ELECTED "PRU" DIRECTOR

Samuel Sherman Dennis, president of the Howard Savings Institution of Newark and officer and director in a large number of railway and fiduciary institutions, has been elected a director of the Prudential Insurance Company of America. Mr. Dennis takes the place made vacant by the death of Theodore C. E. Blanchard, who has been a director of the Prudential for more than thirty years.

In addition to his two connections cited above, Mr. Dennis is also a director of the United Railways of New Jersey, a subsidiary of the Pennsylvania Railroad, the Chicago Junctions Railways, the Union Stockyards Company, the P. C. C. & St. L. Railroad, the Morris & Essex Railroad, a subsidiary of the Delaware & Lackawanna, the Pennsylvania Tunnel and Terminal Company, the American Insurance Company and the National Newark Banking Company.

GOSPEL TENT MEETINGS.

The Gospel tent meetings of the Christian and Missionary Alliance will close tomorrow evening, with a message on the "Second Coming of Christ." All are cordially invited to attend this closing service. The regular services for the winter will be announced later.

OFF FOR COLGATE.

Richard Borden and Clarence Eder, two members of the 1916 graduating class of Plainfield High School, left this morning for Colgate, where they will enter their freshmen year.

Scissors Stuff

CHANGED HIS MIND AGAIN?

Where does Franklin Murphy stand on the direct primary law? As Governor he urged its adoption, later as a candidate for United States Senator, in announcing his political creed, he said, "I believe in the immediate repeal of the present direct primary law," now for the second time a Senatorial candidate he seems to be again in favor of the law.

No other reasonable construction can be placed upon an advertisement now appearing in the State papers, paid for by Mr. Murphy's agent, and urging his nomination. It asks the voters to "judge him by the record of his services," and then proceeds to enumerate some of the measures the passage of which he secured as Governor. In the list appears "First Direct Primary Law," and then follows the statement "and many other statutes which have been of direct benefit to the people of the State."

Now the only essential difference between the first primary law and the present one is that the latter takes in a larger list of candidates, and no argument can be advanced in favor of the one that does not apply to the other.

Unless the English language is at fault or Mr. Murphy's agent failed to consult him before giving out the advertisement for publication, it would appear that the former Governor now deems the law which in 1909 he declared should be immediately repealed as "of direct benefit to the people of the State."

Where does Mr. Murphy stand on the direct primary question?—Newark News.

There's a Place on a Pay-Roll For Your Name!

For the man or woman who can do some useful work Well is always needed in this City of Work!

The right place for you may be found—perhaps with little delay—by a campiagn of classified advertising in the Plainfield Daily Press.

So let classified advertising place your name, once more,

Plainfield Daily Press

Published Daily except Sunday, by the PLAINFIELD PRESS COMPANY, 193 North Avenue.

Entered at the Plainfield, N. J., Postoffice as second class mail matter.

Leslie R. Fort, Managing Editor.

TELEPHONE PLAINFIELD 3000.
Private Branch Exchange connecting all departments.

Two cents a copy. Ten cents a week. $5.00 a year in advance. Delivered by carrier or by mail. No extra charge for papers mailed to points in the U. S. and Canada.

Any subscriber failing to receive a single issue will confer a favor by notifying the business office.

Advertising rates mailed on application. Copy for change of advertisements to ensure change for same day must be at the office by 9 a. m.

PLAINFIELD, NEW JERSEY, SEPTEMBER 18, 1916.

A LANGUOROUS CANDIDATE.

The address of Attorney General John W. Wescott in the interests of his candidacy for the Democratic nomination for United States Senator at Columbus Hall tonight will be an event of interest to every Democrat in this community. Mr. Wescott is in the peculiar position of coming to the home of Senator Martine in the role of a vote-seeker without any valid claims upon the voters. So far he has not raised a question as to Senator Martine's fitness to succeed himself. He does not even question the loyalty of the Plainfielder to his party, although this is being done for him by others who have allowed their enthusiasm for Wilson to blind them to the excellent record of their fellow townsman. It is not customary for Democrats, or Republicans either, to refuse public indorsement of political service except that it be proven this service was not honestly and efficiently performed. Mr. Wescott says he is making no fight on Senator Martine. He is a languorous candidate. If he should be elected we fear he would prove a languorous Senator, and he would probably go down in the history of New Jersey and in the Congressional Record merely as the man who succeeded the Hon. James E. Martine to a seat in the highest legislative body in the land.

• • • • • •

SENATOR EDGE AND SUNDAY CLOSING.

In his address at the men's mass meeting yesterday the Rev. Birney S. Hudson related incidents of a recent fight on a liquor traffic in Atlantic City. He told of saloon domination there and of the numerous obstacles that were put in the way of the element that sought not prohibition, but decent and conservative regulation. "We finally closed the saloons on Sunday," declared Dr. Hudson, "notwithstanding that Senator Edge fought it as hard as he could." Senator Edge has sought to persuade the local optimists that he is their friend, or his friends have made such overtures in his name. Perhaps the Senator, or his friend Senator Reed, can explain his attitude toward Sunday closing in Atlantic City so that the temperance people will be satisfied, but we hardly think so.

• • • • • •

MORE DEMOCRATIC EXTRAVAGANCE.

The Daily Press wishes to thank the United States Department of the Interior for a handsomely printed and costly booklet "franked" to this office on "Indian Babies—How to Keep Them Well." The booklet is highly interesting, but we have no use for it, thank you.

• • • • • •

Joseph S. Frelinghuysen's candidacy for the United States Senatorship has gained such an impetus throughout the State that impartial observers are predicting an easy victory for him next Tuesday over former Governor Franklin Murphy. Mr. Frelinghuysen's chances were improved about 200 per cent. by the withdrawal of former Governor Stokes from the race, as a large part of the latter's support, especially in South Jersey, has been turned to the Somerset county man. Outside of Essex, Hudson, Camden and Morris counties there is apparently little or no interest in the Murphy candidacy, and in all those counties Frelinghuysen is being backed by a strong element in the Republican party. Here in Plainfield, if the sentiments expressed on the street can be taken as any criterion, the Somerset man will get a vote of about ten to one over the former Governor.

• • • • • •

Not in many years has a local paper been privileged to print so interesting a series of articles of Plainfield interest as those which James J. McNamee is writing for the Daily Press from Douglas, Arizona, at the present time. Mr. McNamee, ever since he left the local High School, has been connected with this newspaper. That he is making good in his assignment at the border is a source of keen gratification, not only to the publishers of the Press, but to his hundreds of friends in this city, who are following his stories with much interest. The manner in which the series is being received fully demonstrates that his trip to the border is well worth while.

• • • • • •

The city hall matter will probably come up for a final vote tonight. After the expeditious and business-like way in which it has been handled thus far it is sincerely to be hoped that the members of the Council will not be unwise enough to delay the work now because a few people think the total cost is more than the city should spend. No one wants to see a building that will not be a credit to the city now, and for twenty-five or fifty years in the future.

• • • • • •

The heavy registration in this city means but one thing. The liquor question is attracting intense interest, and there will be a heavy vote at the primaries next Tuesday. It is sincerely to be hoped that it will not become so paramount that issues involved in the primary contest for other offices will be forgotten.

• • • • • •

Judging from the lack of interest on the part of the Democrats the members of that party realize that Mayor Calkins is unbeatable for re-election. With prominent men in that party advocating his retention in office, it is foolish to take the trouble to run a candidate against him. He is as good as re-elected now.

• • • • • •

A Newark bank reports that a check was received the other day calling for the payment of $89, only the writer spelled it "Eidenin." A man who spells like that with a bank account, and yet some people argue that this is not a free country.

• • • • • •

James F. Fielder is bringing to a close a four-year term of office. While many disagree with him politically, all must admit that he has made an excellent chief executive of the State.

• • • • • •

If Austen Colgate is made the Republican nominee for Governor there will be nothing about his past record that will need defense when the members of the party unite against the Democratic foe. Can as much be said of others who seek the nomination?

COMING EVENTS.

MONDAY.
City Common Council.
Trustee Meeting Anti-Tuberculosis League.
Kennel Club Meeting.
Company K Drill.

TUESDAY.
Borough Tax Sale.
Borough Common Council.
Corn Roast, Grace M. E. Epworth League.

THURSDAY
Trinty Y. P. C. E. Social.
Union County W. C. T. U. Meeting at Rahway.

FRIDAY.
Building Trades Council.
Union County Teachers' Institute.

TUESDAY.
Primary Day.

On the Spur of the Moment

by Roy K. Moulton

Optimism.

Old Ebenezer Brown's
Considerin' how things go;
He says he thinks the world's all right.
The cheerfullest man I know.

There's no more hopeful, cheerful man
Than Jeremiah Green;
He says this world's the best old world
That he has ever seen.

Ez Haskins is a fine old tad.
Of earth he is the salt;
He says that when the world goes bad
It's a feller's own durned fault.

UNCLE ABNER

News are quite scarce this week, as everybody in town has been waitind down at the railroad depot since last Monday morning to see the 8:17 train come in, which is late at this writing.

Hi Bibbins has got a new invention, which is photographing ham on sandwiches so it looks like a real article. He ought to make his fortune around at camp meetings and county fairs.

It Happened.

"I don't believe I can invest any money in the motion picture business," said the local banker, when importuned for a loan, "the business is too ephemeral."

"Well," replied the would-be movie owner, "we have got to cater to the women a good deal, you know."

The B. V. D. Boys.

If a sane citizen would walk down the avenue in his B. V. D.'s what would the police do to him? We lower the curtain, leaving the audience in suspenders.

Yet, almost any fair evening now one may observe a lot of Mr. September Morns panting up and down the main streets clad in something less than B. V. D.'s. They are exercising. They are running to keep themselves in fine physical condition.

It is a fine exhibition of the human form divine and nobody blames them for wanting to run around in their gym suits in hot weather.

But why draw the line?

We can't even sit on our front lawn attired in our B. V. D.'s and enjoy the breeze. It looks like rank discrimination.

Next Thursday evening at 8 o'clock we are going to run downtown and back in a suit of B. V. D.'s and if we are not arrested before we get to the lumber yard we will be much surprised.

It's all wrong, Ab, it's all wrong.

The Old Straw Hats.

We have already mentioned the fact that the discarded straws hats can be fed to the cows. If you don't keep a cow, as every thrifty citizen should, unless he lives in a flat, place the old straw hat carefullly in the garbage can.

We have already mentioned the fact that an inverted straw hat trimmed with baby ribbon makes an excellent hanging backet for flowers and would be an ornament to any parlor.

An old straw hat run through the meat grinder makes an excellent breakfast food. There is enough in one hat for a family of seven. With a little cream and sugar added it will tast just as good as Ty-a-Bita, Eata-a-chunka or Tan Bark Flake.

This Is the Life.

I shot an arrow in the air, it fell in the distance, I knew notw here, till a neighbor said it killed his calf, and I had to pay him six and a half ($6.50.) I bought some poison to slay more rats, and a neighbor swore it killed his cats, and rather than argue across the fence I paid him four dollars and fifty cents ($4.50). One night I set sailing a toy balloon and I hoped it would soar till it reached the moon, but the candle fell out on a farmer's straw and he said I must settle or go to law. And that is the way with a random shot, it never hits the proper spot; and a joke you spring that you think so smart may leave a wound in some fellow's heart.

Columbus.

Columbus though the world was round,
He had good cause, we'll swear:
You see, he travelled some and knew
It wasn't on the square.

- Proctor's Theatre -

ANITA STEWART
in "The Daring of Diana."

At Proctor's Today.

Two Vitagraph blue ribbon photoplay productions form the main part of the photoplay entertainment provided at Proctor's today. "The Daring of Diane" is a vivid tale of newspaper life, Diana being a reporter on one of the biggest sheets in New York city. Thrills are many as Anita Stewart in the title role, receives her assignments which gradually lead into the plot itself. Miss Stewart has won the title of one of the most popular stars of filmdom through the masterful interpretations which she has given to the motion picture public ever since her debut several years ago. In this feature Miss Stewart is shown to splendid advantage in her role of a newspaper reporter. Instead of abrusque, officious and agressive character with a huge notebook and pencil, this artist who works under the Vitagraph eagle has made the part a real one. A capable cast assisits Miss Stewart in her efforts and includes Charles Wellesley, Francis Morgan, Julia Swayne Gordon and Anders Randolf. The Vitagraph production in entitled "The Redemption of Dave Darcey," in which James Merriman is entrusted with the leading role. The scenes of this photolay are laid in various parts of New York city and draw with striking fidelity a picture of the life of two entirely different classes of people in the metropolis—one of class who live by their wits in the streets and byways inhabited by the "submerged tenth," the other who live on Riverside drive and the other broad avenues, where are to be seen the motors of those who own the wealth of the great city. "The Redemption of Dave Darcey" contains some human interest point of great merit. Director Paul Scardon, who is responsible for the production, is a student of psychology and has worked his knowledge of human nature well into the picture. The program today is completed by the addition of the third episode of "Beatrice Fairfax."

Tomorrow Wilfred Lucas and Bessiee Love appear in "Hell to Pay Austin," and the beginning of "The Grip of Evil," and the ending of "The Secret of the Submarine" are added features. Starting Wednesday and continuing threee days the great patriotic pictur, "The Fall of a Nation," will be presented at Proctor's.

SEPTEMBER 18 IN HISTORY.

1675—Battle of Deerfield, Mass., between the Indians and the colonists, who suffered the loss of nearly 100 of the finest youth of the settlement.

1773—The Polish Diet finally ratified the treaty of the partition of their country between Russia, Austria and Prussia.

1800—The Concordat, regulating the affairs of the Catholic church in France, ratified by Boneparte, First Consul, and the Pope. Dissolved in 1906 by the French Government.

1809—Riots in protest against increased prices in London.

1810—Chili declared its independence of Spain.

1865—General Robert E. Lee was inaugurated president of Washington College, Lexington, Va.

1868—Revolution in Spain, the fleet and garrison of Cadiz opposing the Government; Emperor Napoleon III of France refused to aid the Queen of Spain.

1890—Death of Dion Boucicault, famous actor and dramatist, in New York. Born in Dublin in 1822.

1901—Czar of Russia landed at Dunkirk on visit to President Emile Loubet of France.

1913—The U. S. House of Representatives passed the Administration Currency Bill, after adopting the amendment affirming the gold standard of value.

THE WAR.

1914—Famous Gothic Cathedral at Rheims damaged by German shells.

Belgians repulse German infantry at Termonde, with heavy loss to both sides.

1915—Vilna is captured by the Germans and the Russian army narrowly escapes envelopment by Von Macksen's pursuing forces.

The Italians launch a great offensive on the Isonzo.

The French launch an attack on German positions on the Aisne-Marne Canal.

A FANTASTIC FRIGATE.

Its Captain Did the Best He Could With the Paint He Had.

Before the days of steel ships the allowance of paint in the British navy was very small, and sometimes the officers had to pay large sums in order that their ships might maintain a decent appearance.

Sir John Phillimore resorted to a curious expedient either to soften the heart of the navy board or, if that proved impossible, to express his opinion of the situation. He painted one side of his yellow frigate black and white and used the rest of the black paint in printing on the other side in large letters "No More Paint!"

The navy board wrote to call his attention to the impropriety of his conduct and signed themselves, as they always did officially, "Your affectionate friends." Sir John made reply that he could not obliterate the objectionable letters unless he were given more paint, and signed himself in turn, "Your affectionate friend, John Phillimore."

The naval authorities then called his attention to the impropriety of the signature, to which Sir John responded in acknowledging the letter that he regretted that the paint had not been sent and ending, "I am no longer your affectionate friend, John Phillimore."

His frigate was permitted to retain her original yellow, and thus the navy board punished Sir John's impertinence.

THE NARROWING PATH
By Brinkerhoff.

Plainfield Theatre.

Max Spiegel's "Merry Rounders," featuring Abe Reynolds Hebrew character comedian and Geo. F. Hayes, rube comedian, comes to the Plainfield Theatre, this afternoon and night, and local theatregoers who do not see this show will miss an opportunity of witnessing what is without a doubt one of the best burlesque productions ever staged.

Spiegel productions in the past have always held front rank from every angle of the show game, but in "The Merry Rounders" the high water mark has been reached by this master showman, and his endeavor to give followers of burlesque entertainment the best that can be had in that line.

He has a specially selected cast of principals to assist Reynolds and Hayes, and they are all stars in their respective lines.

Eugene McGregor is a newcomer to burlesque having been previously featured in musical comedy while Frank Ward in the juvenile role is a former vaudeville headliner. May Latham heads the female principals, assisted by Elizabeth Jane and Ruth Wesley.

Plainfield Theatre patrons will have an entirely new vaudeville and photoplay entertainment provided for their amusement beginning tomorrow afternoon and running until Wednesday night. Thursday afternoon the bill will be again changed for the remainder of the week. The program tomorrow promises to be of a diversified character and one that is sure to please both youth and old age. The show will open up with Harry Nestler's thrilling railroad drama, "The Operator." This act contains realistic train effects which combined with the carload of scenery and wonderful cast, will make it a production long to be remembered by Plainfield audiences.

Maximillian and Wills Company present a sketch classified as "a little bit of everything;" Dick Sheppard, as comedian, has a laugh to offer in every line; W[illegible] David, also comediane, ad[illegible] more spice to the bill, and [illegible] Bruces round out the vaudeville program with a selection of popular and classical piano and vocal selections.

Beside the musical overtures rendered by the popular orchestra at the theatre, several Pathe comedies and dramas lengthen the program. A feature of the photoplay portion of the program includes the Pathe Animated Newspaper of current topics in our own land as well as the foreign field. Popular prices reign at all performances.

With "Merry Rounders," at Plainfield Theatre, Tonight.

If you are a student of the "ads" you KNOW THAT IT OUGHT TO COST.

EDUCATIONAL.

The Hartridge School
207 WEST SEVENTH STREET, Corner of Arlington Avenue.
Will Be Reopened October 16th.

A private school carefully graded throughout. Special arrangements for children not prepared for regular grades. Number in each class limited. Large Recitation Hall devoted wholly to classes. Modern equipment. Eighteen instructors. Special teachers of French, German, Art, Music, Calisthenics and Dancing.
MONTESSORI and OUTDOOR CLASS for children under six years.
ELEMENTARY DEPARTMENT seven grades. Boys receive in lower grades.
ACADEMIC DEPARTMENT five grades.
General and College Preparatory Courses. Certificate admits to Smith, Vassar and Wellesley.
GYMNASIUM
Regular morning classes in Calisthenics and Aesthetic Dancing. Special afternoon classes in Gymnastics, Basket-ball, Fencing and Hockey.
Emelyn B. Hartridge, A. B., Principal. Telephone 35.

The Wardlaw School
Succeeding
MR. LEAL'S SCHOOL
Will Open on October 2
And will continue the successful work of its predecessor in teaching
BOYS
Of the earliest school age until they are ready for college.
A carefully selected staff will have charge of the work and will give thorough instruction in Academic subjects, Music, Manual Training and Physical Education.
The new location at No. 1035 Park avenue is ideal in its proximity to the open country and accessibility from all parts of the city. The Arlington Avenue car line passes the rear of the property.
The building has been remodeled and redecorated to meet the most stringent demands of modern hygienic conditions.
Two large gymnasia have been built, both for indoor and outdoor physical training. Two tennis courts and an athletic field are on the property and full provision has been made to care for boys for the whole day.
For additional information address
C. D. WARDLAW, Principal. Telephone 2156-W.
8-28-1m

PLAINFIELD SEMINARY
123 West Seventh Street.
DAY SCHOOL FOR GIRLS.
Forty-Ninth Year Will Begin
THURSDAY, OCTOBER 5, 1916.
Primary and Intermediate Departments, seven years. General Academic and College Preparatory Courses, five years.
The work of the school is carefully graded, but the need of the individual pupil is the first consideration.
Physical Training is an important part of the school life. It includes daily gymnasium work in the open air, out-of-door study-hours, tennis, basketball and skating.
French and German are taught by native instructors. Vocal music is a part of the regular curriculum. Department of Instrumental Music offers excellent advantages.
For further particulars address
ISABEL S. ARNOLD, Principal.
TELEPHONE 1388.

HERR'S SCHOOL
FOR BUSINESS TRAINING
FALL TERM OPENS SEPTEMBER 1
Day and Evening Classes
Call, phone (344) or write for full information.
PLAINFIELD BUSINESS COLLEGE
171 East Front Street

Twenty-first Season.
MR. FREDERICK F. DAWES
Assistant teacher with Mr. T. George Dodworth, 12 East 49th St., New York,
Classes for Dancing & Polite Training At Seminary Hall, Plainfield, N. J.
Commencing Tuesday, Oct. 17, 1916.
Address as above. 9 13 2mos

PAINTERS AND DECORATORS.

LET US BRIGHTEN-UP YOUR HOME BY PAINTING IT!

WE DO
Paperhanging, Painting and Decorating in all its branches.
WE SELL
Paints, Brushes, Stains, Varnishes, Wallpaper, and in fact everything to brighten up your home.
L. B. Woolston. H. F. Woolston.
WOOLSTON & BUCKLE CO
Painters and Decorators.
143-145 NORTH AVENUE.
Established 1880. 'Phone 1086
m-s tf

James C. Hansen
DECORATOR
Dealer in
PAINTS, OIL, GLASS, VARNISHES, ETC.
141 East Front St., Plainfield, N. J
Distributor of John W. Masury & Son's Pure Colors, Ready Mixed Paints, Etc.

1916 WALL PAPERS
IMPORTED and AMERICAN GOODS
Decorators, Painters and Paper-Hangers, Window and Plate Glass.
C. CONOVER & CO.
213 Elmwood Place. Tel. 114.

—Until you have canvassed the readers of this newspaper on the matter, do not decide whether or not there may be a "poor time to sell" the property

Daddy's Bedtime Story—

How Heinel Lost His Enchanted Ring.

He Drew His Enchanted Sword.

[Adapted from Grimm's Fairy Tales.]

THIS is what daddy told the children after supper: "Once a king, Heinel, took his queen to walk. He became tired and slept under a tree. While he slept the queen took from his finger an enchanted ring and wished herself and her son far from Heinel.

"When Heinel awoke he was very sad, for he knew he must walk back to his own kingdom. He was visiting his father, you see, when his queen left him.

"So he traveled till he came to a hill where three giants were sharing their father's goods. They cried, 'Let the little man part our goods for us!'

"Now, there was a sword that cut off heads whenever any one cried 'Heads off!' Also a cloak that made the wearer invisible and a pair of boots that carried the wearer anywhere he wished to go.

"Heinel said he could not value these things unless he might try them on.

"'Now, give me the sword!' said he after they gave him the cloak.

"'We are all dead men if you use it on us. Try it on a tree,' begged the giants. Next he got the boots, and as soon as he had the cloak, the sword and the boots in his power he at once wished himself in his own kingdom, the Golden mountain.

"As Heinel came near his palace he heard the sound of merry music. The people around him told him that the queen was going to marry somebody.

"Then he threw his enchanted cloak around his shoulders and passed into the castle. Since the cloak had the power to make its wearer invisible, he took his place beside the queen without being seen by her. Whenever a servant put something to eat on her plate Heinel took it away and ate it himself. When they gave her wine to drink he took the cup and drank the wine himself. Her cup and plate were always empty at her own feast.

"Then fear and sorrow came over her, and she left the feast. Going to her own room, she wept bitterly. Heinel followed her and heard her say: 'Alas, will this horrid spell never end? Once I was set free by a young man.'

"'Fickle one!' Heinel then cried. 'The one who set you free once is now here beside you. But how have you treated him?'

"Then Heinel went back to the feast and sent all the company away. He told them the queen's marriage to a man not her own husband was at an end. But the princes and peers there mocked him. Heinel told them again to clear out, and when they turned upon him to harm him he drew his enchanted sword and cried, 'Heads off!'

"At these words the traitors' heads fell off, and Heinel became king."

Training a Husband

BY MRS. EVA LEONARD

Morris Urges Marian to Follow a Schedule and Che Does It to His Later Inconvenience.

"What is that?"

Marian looked up in surprise from the silver pitcher she was polishin It had belonged to Morris' mother and it was one of the chronic complaints that it was not properly taken care of. From his expression Marian realized that he was feigning not to know the pitcher because it was so bright.

"The Ladies of the Aid Society are going to serve refreshments tonight at the social and they wanted to borrow some pitchers for the lemonade, so I offered them this."

"H-m." Morris walked about the kitchen with his hands in his pockets. "I wish they would borrow some more things that need attention, that range, for instance." It certainly was innocent of stove polish.

"Suppose you black it. It needs it and I cannot work more hours than there are in the day." Marian gave a few final rubs on the pitcher. Morris did not reply to this thrust. Of course Marian did not for one moment think he could black a stove. He had to keep his finger nails in order. It was necessary in his position.

"It is not a question of how many hours you work, but of how well you organize it that tells in getting things done." Marian had listened to this line of argument so many times that all freshness was worn off it.

"So I have heard you say," she replied with a toss of her head, "but you have never made it clear just how a woman, subject to all the interruption I am, can follow a plan."

"You must not allow interruptions to break in on your schedule of work," announced Morris with the air of one stating an axiom.

"When the baby cries, for instance, and I am washing dishes, I suppose I should finish the dishes according to schedule." Marian looked up with a smile.

"Of course, you know I do not mean any such thing," was the testy answer. "But this I do say: You could have your baby running on a schedule so that you would know just about how much time you would have between naps, and how long each nap would be." Morris' air was full of wisdom.

"I have read of such babies but never had one, though I have fed them all on a schedule and brought them up by the clock, or tried to, anyway." There was asperity in Marian's voice. This was a tender point with her.

"That is just the trouble. You mean to keep to a schedule, but everything interferes and you allow it to do so."

"What a loss it was to the world that you were not a woman and could bring your methodical mind to bear on this very practical problem," was Marian's sarcastic answer.

"That's it; get angry when I am tryin to show you how you could make your work easier." Morris' tone was aggrieved.

"If you really do want to make my work easier, please fill the water pail." Marian handed the bucket to him. He took it and silently left the room.

"Thank you. It would be a big help if you would get in the habit of looking in the bucket and seeing if water is needed whenever you come through the kitchen. That pump strains my back." This suggestion was not met with enthusiasm. Morris silently left the room.

"Marian," called Morris half an hour later. "I wish you would come and find my long black tie. I seem to have mislaid it."

"I think you can find it, dear," cheerfully called his wife. "I am trying your suggestion of not allowing anything to interrupt my schedule of work. It took a man's head to think of it; I think I shall like it." Marian smiled, for there was no further remark from the bedroom.

(To be continued.)

No. 419—$1.50

W.B. CORSETS

give style, comfort and superbly fitting gown; are economical because long-wearing, and assure the utmost in a corset at a most moderate price.

W. B. NUFORM STYLE 419 (See large illustration). Medium low bust; elastic inserts. Splendid wearing coutil, embroidery trimmed. . $1.50.

W. B. NUFORM STYLE 440 (See small illustration.) For average full figures. Medium bust. Double hip construction assures double wear, with smooth fit. Long wearing Coutil, embroidery trimmed. . . $2.00

Other W. B. Models $1.00 up.

W. B. BRASSIERES worn with W. B. Corsets, give fashionable figure-lines and add to gown-fit. . 50c and up.

AT YOUR DEALER
Send for Free Illustrated Folder to
Weingarten Bros., Inc.
New York Chicago San Francisco

DANCING SLIPPERS OF GORGEOUS BROCADES.

By Mary Glynn.

A really elegant evening slipper should be either in metal cloth or metal brocade. General adoption of the colored kid slipper for street wear during the summer, puts it somewhat into another class, and thus satin, brocade, metal cloths and metal being correct for evening footwear. Shoes are just as important as millinery, in fact, the well dressed woman gives just as much time and thought to the selection of her shoes and slippers as she does to her hats and dresses. Shoemakers themselves now say that they are like the milliners and dress-makers. This is indeed true, because the shoe man must choose his fabrics just as carefully as does the milliner. He must have his shoes cut with a view of becomingness, and when it comes to the ornamentation of the same, buckles, and other dainty garnitures for footwear must be in no less good taste than the best of real jewelry. As the high novelty for the season comes, a slipper which is made of both brocade and plain metal cloth will be very good.

FOR TRAVELERS.

How to Journey the Easiest, Pleasantest Way.

A common purse for traveling companions does away with much confusion and wearisome settling up after a day of sightseeing. Every morning let each member of the party put a specified amount into a common purse, from which equal expenses, such as car fares, fees, luncheons, etc., are to be paid. Personal expenditures or extras should be taken from individual purses.

A nice way to keep neckwear, ribbons and such things smooth when packing in a suitcase is to put them between the different leaves of a magazine. This takes up less room than a box in a suit case and is very convenient when removed to the dresser drawer, as it keeps these small articles smooth and nice.

A stiff hatbox cut to equal the depth of the hat and placed over the hat will be found to be a most effectual way of preserving its freshness during travels. Underwear and other little accessories can be packed neatly on either side to prevent the box and hat from swaying.

There is a nightgown designed especially for travelers who must spend the night on the cars. It has a pocket in which toilet articles may be tucked and a big hood which may be slipped over disheveled hair for the trip from the berth to the dressing room.

A bag of white oilcloth such as is used for shelves, with a drawstring at the top, is a highly prized possession when one travels. The soiled clothing is snugly and securely packed in it, thus preventing the contents of the trunk from being affected by it.

Sometimes when traveling or visiting there is pressing need of a laundry bag and none at hand. If one can procure any sort of common towel, a bag may easily be made. Fold the towel in halves and sew up the sides to within six inches of the top. Fold the tops over outside and stitch across leaving an inch space for the draw strings, which may be of tape, ribbon or anything that happens to be at hand. Such a bag will serve its purpose and can readily be converted back to a towel when the need is over.

FOR MATINEES.

Velvet Leads the Luxurious Fabrics For Autumn.

This fetching costume is featured in purple velvet and georgette crape. The richly embroidered effect is self colored, and a collar of ecru lace gives a smart dash. The crape affords a skirt yoke under the peplum of the blousy jacket, and maidens will delight in the ensemble.

QUAINT LINES.

HER DANCE FROCK.

A Simple Model For Maidens In Pink Satin.

This party gown has a drop skirt of silver lace over which falls a graceful drape of pink satin. The bodice has a girdle of silver lace, but by far the most interesting feature are the angel wings of pink tulle on the shoulders.

THE BELLE

SUIT FABRICS.

A Chat About What New Suitings Are Like.

Do not gather the impression that broadcloth is the one and only material for suits. Broadcloth will be used extensively, for it lends itself pleasingly to the mode both as regards design and decoration. Both fur and embroidery are perfect on a background of broadcloth.

There are wonderful velours for coat suits, and there is no question but that gaberdine and serge will be used. Paris is putting out some suits of alpaca, but it is hard to prophesy that this material will be used here for autumn suits.

The feeling is that if we are to use alpaca for suits this will not occur until early spring, but we are quite likely to use alpaca for dresses through the winter. For suits you must not forget that rich satins of extra weight have been provided for dressy wear. The novelty suitings of fine checks and stripes, of which you have already been told, are not to be overlooked, and you may expect to see suits of velvet as well.

Tassels of silk trim many of the suits, and these are to be seen as well on dresses, blouses and even on neckwear.

There will surely be a big variety of fabrics and trimmings to choose from and many other smart types of suits besides the Russian styles presented today.

Colored Bead Belts.

Belts have come back with a glitter and sparkle that will make them irresistible even to the girl who ordinarily does not care to cultivate a distinct break at the waist line by means of a separate belt.

Some of these belts, which have come from Paris, are made entirely of beads in various colors. The beads are so arranged that there is a distinct design, in some instances introducing figures. Quite unique is a belt of black patent leather with a design done in black and white beads. Another is shown in a checkerboard effect done in bugle beads. There are others of suede in bright colors liberally sprinkled with beads of a strongly contrasting tone.

Because of the fancy for narrow strap effects some of the belts have been made of several narrow strips of suede and are joined with bead motifs of various designs.

A Plaster Hint.

The wife of a physician who has occasion to run to the roll of adhesive plaster to cure less than mortal ills finds it a durable as well as neat way of marking china when she lends a particularly good dish to an invalid, a party or a fair. She writes her name and address with indelible pencil on the plaster and sticks it on the bottom of her dish, where it makes an inconspicuous identification and cannot be removed without at least several washings.

Drawstring Bags.

Drawstring bags made of silk or of satin continue strongly in the lead. Some very effective numbers in other fabrics, such as worsteds, have been brought out. The new designs and fabrics show great variety. The ruffled skirt effect is still prominently featured, as also are the draped effects of the lamp shade type.

Terms Used In Crocheting.

Ch means chain; ch st, chain stitch; s c, single crochet; d c, double crochet (thread over once); tr c, treble crochet (thread over twice); d tr, double treble crochet (thread over three times); l c, long crochet; p, picot; r p, roll picot; s st, slip stitch; l, loop; k st, knot stitch; *, stars mean that the directions given between them should be repeated as indicated before proceeding.

—Press want ads, pay.

HEARN
Fourteenth Street West of Fifth Avenue, New York

15th Semi-Annual Dressmakers' Sale Open to All!

NEW Silks, Dress Goods, Wash Dress Fabrics, NEW Notions, Linings, Scissors, Dress Forms, NEW Trimmings, Buttons, Laces, NEW Chiffons, Chiffon Cloth and Nets

Advance Cash Buying Made Possible These Prices in Face of a Rising Market and Scarcity of Goods

THESE OFFERINGS ON SALE TODAY AND TOMORROW:—

All Wool Chiffon Broadcloths— 50 and 54 inch—Our regular $1.69 value... Dressmakers' Sale **1.37**
High lustre—sponged and shrunk—in smartest Fall shades of
Oak, Mauve, Quaker, Delft Blue, Forest Green, Myrtle Green, Mouse, Sumatra, Seal Brown, African Brown, Navy, Black
Limit 10 yards.

Other Sale Values of Equal Importance:—

Satin Prunellas and Soleils— All wool—40 inch—our reg. .98. Dressmakers' Sale **.72**
Lustrous finish—leading smart shades, including Taupe, Reigian blue, Olive green, Prune, Havana, Myrtle, Navy, Seal brown, Garnet, Black
A most desirable fabric and a splendid quality.

42-inch All-Wool Eningles—our reg. .98. Dressmakers' Sale **.74**
Similar in appearance to the much desired poplins, having a small raised cord effect—Fall shades of
Rose, Taupe, Garnet, Mint, Foresgreen, Sumatra, Seal brown, Prune, Navy, Black

Silk and Wool Lansdowne—49 inch—our reg. $1.49... Sale **1.10**
Soft, silky, sheer—very lustrous—make up well into the "dressier" kind of Frocks, although they make excellent Dresses for practical wear, as well, colors include
Cream, Dove, Taupe, Gray, Rose, Olive, Prune, Cadet, Brown, Navy, Black

All Wool Cream Broadcloths—50 inch—our reg. $1.69 ..... **1.42**
for dressy suits and evening wraps what handsomer?

All Wool French Serges—48 and 50 inch—our reg. $1.49—Sale **.92**
Fine Twill—the season's favorite fabric.

All Wool Plaids and Stripes—48 inch—reg. $1.29..... Sale **.94**
Fine French Serge weave—combinations of green and blue, or brown and blue with black—small, medium and large designs—for children's wear or the separate skirt there is nothing more snappy.

All Wool Crepe de Chines—40 inch—our reg. .89 Sale **.64**
Fine crepey surface, firm weave—comprehensive showing of smartest shades of
Pink, Blue, Gold, Taupe, Rose, Cadet, Copenhagen, Garnet, Prune, Olive, Myrtle, Brown, Cream, Navy, Black

54-inch All Wool Velours—our reg. $1.98. Dressmakers' Sale **1.64**
Soft, smooth surface fabrics that are in extremely great demand for tailored suits—shades embrace taupe, burgundy, olive, myrtle brown, navy and black.

All Wool Gabardines—48 inch—our reg. $1.29..... **1.10**
Jet black—small raised diagonal weave.

Clark's Cotton and Notions for Dressmakers' Sale

Clark's O. N. T. Cotton—200 yd. spools—black and white best numbers—dozen, special..... **.44**
No Mail or Telephone Orders

	Reg.	Sale.
Silk Featherbone—doz. yds.	.85	.77
Boned Girdle Foundation yd.	12 & .15	9
Hooks with invisible eyes—gross	.20	.14
Dressmakers' Pins—½-lb. box	.21 & .24	.15
Dress Shields—double covered	.18	.12½
Garment Dress Shields—adjustable	.24	.20
Sewing Silk—50-yd. spools—black and colors—doz.	.33	.24
Black Sewing Silk—large spools—each	.21	.14
Sewing Silks—100-yd. spools—black—doz.	.55	.43
Basting Cotton—dozen	.55	.39
Inside Dress Beltings—1½ to 2½ inch—pce. 10 yds.	.50 to .90	.40
Canvas Coat Fronts	.21	.15
Long Coat Fronts	.59	.39
Machine and Sewing Needles—reg. 4 cts	4 for	.10
Roll Tape—24 yd. pcs.	12	7c
Wide Seam Binding	.15	.10
Skirt Markers	.24	.19

To benfit those taking the course in Dressmaking
Following Specials in BUST and DRESS FORMS

	Reg	Spec
Bust forms—sizes 34 to 42	.98	.77
Acme Collapsible Dress Forms—sizes 34 to 44	$2.98	2.45
Adjustable Dress Forms—four sections—can be adjusted to sizes 34 to 48	$4.89	4.45
Large Assortment of others to		17.98

When ordering please give correct size, as exchanges cause very great delay.

RIBBONS For Dressmakers' Sale

What trimming novelty stands for so much as ribbon? Nothing is more chic or adds more youthfulness to a gown or hat than this charming accessory that may be purchased during this sale at really next-to-nothing prices. Full assortment of up-to-tomorrow shades, as well as White and Black.

5 to 6½-inch Plain and Striped Satins, Plaids, also Moire and Taffeta combination and warp prints—our reg. .29..... Sale **.20**

5-inch Satin Stripes that make such stunning hair bows as well as plain and Moire Taffetas, Plaids and Warp Prints—our reg. .25.... Dressmakers' Sale **.18**

4½-inch Fancy Stripes, plain Moires, Taffetas and Satins—our reg. 28.... Dressmakers' Sale **.16**

4 and 4½-inch Satins, Moires, Taffetas and Warp Prints—our reg. .19 ... Dressmakers' Sale **.14**

3½-inch—same as above, omitting warp prints—our reg. .16 ... Dressmakers' Sale **.12**

3½-inch—all colors—our reg. 14 ... Dressmakers' Sale **.10**

Full 7-inch Satins all leading shades—our reg. 45—Dressmakers' Sale **.27**

6½-inch Black Moires—our reg. 39 ... Dressmakers' Sale **.23**

Full 7-inch Black Moires—our reg. 45 ... Dressmakers' Sale **.37**

4½-inch Black Satin Back Velvets—for bows, girdles and other accessories—our reg. .69 ... Sale **.48**

Order by Mail or Phone, if more convenient
Chelsea 3800

40-INCH FINE CREPE METEOR

Dull finish—specially soft—quality much in demand—a great leading smart shades—one of the best liked weaves for Fall—our regular $1.69..... Dressmakers' Sale **1.24**

15-inch Black Taffetas—soft chiffon finish—rich, deep black—full lustre—for all dress purposes—our reg. .98—Dressmakers' Sale **.85**

15-inch Taffetas—Soft and lustrous—excellent showing of colors now in vogue, including the much demanded shades of navy and Copenhagen—our reg. $1.25—Dressmakers' Sale **.97**

40-inch Crepe de Chines full crepe effects—white, ivory, cream, black, also New Fall colors, dark and medium and evening shades—our reg. $1.19—Dressmakers' Sale **.95**

40-inch Radium Taffeta—soft draping quality—desirable new colors—light and dark—our reg. $1.29—Dressmakers' Sale **1.00**

Up-to-Date Linings For Dressmakers' Sale.

Yard-wide Satins—especially for coat linings—a splendid range of shades, including Copenhagen, Gold, Navy, Tan, Cream, Rose, Green, Plum, various Greys, Black and White—a quality that gives excellent service—our reg. .98 Dressmakers' Sale **.77**

36-inch Silk Finish **Moire Percalines**—staple and up-to-date shades—Our reg. .29 ... Dressmakers' Sale **.23**

Mercerized **Lining Sateens**—high satin lustre—ideal assortment of colors to match the new Fall suit fabrics—our reg. .35—Dressmakers' Sale **.27**

Yard-wide **Percalines**—light and dark shades—unusually attractive assortment of colors—our reg. .15 Dressmakers' Sale **.11**
Limit, 12 yds.

LACES, FLOUNCINGS, BRUSSELS NETS At Dressmakers' Sale Prices.

Cluny Laces—popular kinds for Scarfs, Shams, Bed Sets, Lamp Shades, Pillows, Bolster Cases, Brassieres, Lingerie and many other uses—Widths usually 25—Dressmakers' Sale **.18**

Shadow and Chantilly Lace Flouncings—Newest patterns—for evening frocks, tunics, blouses, etc.—our reg. 98—Dressmakers' Sale **.77**

Double width **Brussels Nets**—indispensable for Fall fashions—Our reg. 49 ct. quality..... Sale **.38**

Our reg. 69 ct. quality..... Sale **.55**

TUESDAY is BLOUSE DAY
A Very Serviceable Blouse and a Very Dressy One. Both Are Excellent Specials

Women's Black Blouses—mercerized poplins—strictly tailored models with or without pockets—suitable for business wear—number well retain lustre—value $1.98 **1.54**

Georgette Crepe and Crepe de Chine blouses—special tucked and up-to-the-minute trimmings—in white or flesh—our reg. $5.98 **3.79**

When you are in our Blouse Department be sure you look for our Specialized Blouse for 1.85—you'll be pleased.

Do You Want a "Guest-Tenant?"

When you rent a room or rooms to someone, you secure a "guest-tenant." Your "roomer" is a guest of your house, on a business basis—but still a guest, somewhat in touch with your home, and this makes it highly important that the person should be of the right sort.

In advertising a furnished room it is a simple matter to indicate that the tenant-to-be must have reasonably convincing credentials as to character. You will thus have applications from a desirable class of people while a door sign or window card would merely bring to you the chance passer-by.

SPORT TOPICS

Raking 'Em Over

By "JINKS"

STALLINGS HAS BRAINS.

Fred Lieb, a writer on the New York Sun, says that he still believes that George Stallings is the "Miracle Man" of baseball; and Mr. Lieb knows what he is talking about. In an article, the New York writer says:

"Stallings has few persons outside of Boston pulling for him this year owing to the rowdy tactics employed by the Braves in recent seasons. It will take the team a long time to live down some of the rough stuff it has pulled, but nevertheless it is but fair to give Satan his due, as the old saying goes.

"To the writer Stallings never deserved the title of the Miracle Man more than this season. He has kept a job lot team in the running largely through his personality and drivin power. On paper his team is outclassed by most every other one in the league. As a paper team the Reds have it all over him. He has a sorry crowd of batters, and outside of Rudolph his pitchers are nothing to brag about, yet he has kept in the race all season. The club deserves as much praise for gameness as its leader for genuine managerial ability. The Braves are game and have the fighting spirit. They are the gamest team in baseball. You may call them anything else you like, but you can't take that from them."

• • • • • •

BUFFALO WINS PENNANT.

The International League season concluded yesterday, with Buffalo claiming the pennant by a comfortable margin. Though the Bisons clinched the pennant several days ago it was not until today's games were completed that it became known which team would be found in second place.

Had Providence lost and Montreal won the Canadians would have tied with the Grays for second place.

Providence won its game against Newark, however, and though Montreal took two from Rochester, the Providence team remains secure in second place by one game, with Montreal third, and the other teams in the following order:

Baltimore, Toronto, Richmond, Rochester and Newark.

• • • • • •

BROWN FOR PRINCETON.

"After a three-year struggle with an entrance condition at Princeton, Allan Brown enters his senior year with a solid standing in scholastic work. For three years Brown has played scrub football just on account of one condition, and now he may don variety togs. It should not be necessary to aid that "if he makes good on the gridiron." Brown, for two years as a second-team player, distinctly outclassed other backfield men at Princeton. He has been a better man than Glick, Tibbott, Law, Driggs and others who have gained some fame against big teams. College football elevens generally start the season with hard luck tales, and the collegiate atmosphere is a dark, dull blue. But here the bright light lines. It is an agreeable change for the general reader of football yarns, not to mention those who follow closely the doings of the Orange and Black."—Newark News.

• • • • • •

THE UMPIRE DECIDES.

When the Royal Giants and the Dunellens got together on Saturday few fans were of the opinion that the game would be a forfeited one. But such was the case. Refusal to abide by the decision of the umpire caused that gentleman to forfeit the game to Dunellen. In so doing, the umpire was perfectly right. Whether or not, in the opinion of the Royals or the fans, the "ump's" decision was correct had nothing to do with the affair. The man was either safe or out at the plate. The umpire called *him safe.* And that was all there was to it.

• • • • • •

On the GRIDIRON

Princeton.

With John Rush, head coach, in the van, the Princeton football players at Lake Minnewaska took a hike of ten miles at a fairly fast clip over the mountains. Several veterans from last year's eleven put in an appearance over the week end, so that with few exceptions the squad is nearly complete.

Several of the players are unable to get up to the camp. Gowan, a substitute centre, is driving an ambulance in France, while Parisette, a varsity tackle last year, will not be able to get away from the Mexican border for some time.

Included among the new arrivals at the camp are Snake Ames, a quarter, and Bob Nourse, a guard. Highley and Eberstadt are expected to report tomorrow.

Revised Rules.

Judging from the general discussion at the interpretation meeting of the Football Rules Committee on Saturday, it would seem that many coaches sit up nights trying to work out schemes whereby they can find loopholes in the code. Some of the officials also seem to give much topsy-turvy thought to the placing of some peculiar, intricate construction on a rule and providing for situations extremely unlikely ever to arise on the gridiron.

The best of the officials do not have any trouble during the progress of a game. If a knotty point arises, a football official with common sense will make no mistake. The game doesn't want officials who have to lean constantly on a rule book in their right hand all the time. The officials should know the general spirit of the rules thoroughly and make their decisions without delay.

It is a healthy sign that some of the coaches are intent upon making the game as attractive as possible for the spectators. The first good move in this direction was made last year, when some of the teams consented to wear numbers so that onlookers could know what men were engaged in each play. While this custom has not become general, it is believed that it will be practiced in all the big games before many seasons have passed.

BROOKLYN OUTFIT MAY PERFORM HERE

Wilbert Robinson's Cohorts Would Play Dunellen Here.

The Brooklyn Nationals may play the Dunellen baseball team in this city. At least, it is reported that negotiations are now under way whereby the "big leaguers" may pastime here before many moons. According to our informant, Manager Tommy Apgar has received a letter from the Brooklyn headquarters. The game would have to be played in Plainfield, according to the letter. Quite a large pecuniary clause is attached to the challenge and something should be done towards helping defray the expense of bringing the Nationals to this city.

The same person who informed us of the possible visit of the Dodgers to this city stated that a Brooklyn scout has been sojourning in Dunellen for some time. This gentleman is reported as having classed Lou Brown as one of the best players he has seen in some time. The scout thought exceedingly well of Trust, too.

—Going to build? See Saturday's Press.

ROYAL GIANTS AND DUNELLEN TEAMS CONTEST IN NINE INNING TIE BASEBALL GAME

Was Trust Safe or Was He Out?—Umpire Britt Martin Called Him Safe—Royals Refused to Abide by Decision—Hence Martin Forfeited Game to Apgarites—Big Crowd Sees Fast Encounter.

By Joe Gallagher.

Fortunately, we witnessed a real baseball game on Saturday. Unfortunately, neither team actually registered victory, the score being six to six when an argument began. Refusal, on the part of the Royals to abide by an umpire's decision led to a forfeiture to the Dunellens.

Presenting a most formidable line-up with Payne, an out of town hurler, on the mound, it is needless to say that the Simmons men felt sure of victory. Undoubtedly, Tommy Apgar felt the same way. At any rate, Tommy started Johnny Dixon on the mound. And Johnny was in fine trim.

The Dunellen team was the first to do any scoring. George Trust, *who was easly the hero of the day* in more ways than one, celebrated his first trip to the plate by clouting out a double. Eddie Gunzelman, who had obtained a life by virtue of a free pass, scored on the clout. Jack Wilson accomplished a little when he singled scoring the fleet Southerner. Unfortunately for the Apgarites, Wilson was out at the plate, Culver to Stewart, "the sunshine route." The colored players remained idle during the first session but got busy in the second frame. Griffen was an easy out, Jack Garretson doing the trick unassisted. But Culver—he sure is going to be famous—jumped on one of Johnny Dixon's fast "ones" and circled the bags in a manner that made even the fleet Trust take notice. Nothing else of note happened in that frame.

The battle continued with the score five to three in favor of the Apgar men at the beginning of the seventh. The fans, as is the custom, began *to* "stretch." The Royal artillery began to get busy. Cooper filled out to Jim Emery and Borden lifted an easy one to Gunzelman. Fiall hit a grounder to Jim Emery and was safe when James allowed the ball to migrate to right field. Hatchett singled; Pannier and Stewart did likewise. Three runs were ushered in and the Royal rooters began shouting for fair. The score was 6 to 5 in favor of the Royals and excitement reigned supreme. We are just recovering our voice.

The ninth frame rolled around—all ninth frames do. The colored players, aided by generous applause from Third street fans, could do nothing, although Borden contributed a single. He remained on the bags, however. George Trust opened the Dunellen half of the ninth by singling. George took second of his own free will and a desperate throw to stop him went through to the outer works. Trust made for home and executed a typical "Ty Cobb" slide. The ball was relayed to Stewart and Umpire Britt Martin was forced to decide whether or not Trust was safe. He decided that the Southern lad was safe and the argument began. After waiting patiently for the Royals to resume play, Martin forfeited the game to Dunellen.

Wilherton, the Mobile lad, played third for Dunellen and did well. His hitting ability featured, but his fielding was no better than that daily executed by Eddie Coughlan.

The box score:

ROYALS.

Griffen, 3b	0	0	2	0	1
Culver, ss	1	2	3	3	2
Cooper, 1b	0	1	8	0	0
Borden, rf., cf	0	1	4	1	0
Fiall, l.f.	1	0	3	0	0
Hatchet, 2b	1	1	0	4	1
Panier, rf., p	2	3	0	1	0
Stewart, c	0	2	4	3	0
Payne, p	1	0	0	0	0
Total	6	10*	24	12	4

*None out when game was forfeited.

DUNELLEN.

	R.	H.	PO.	A.	E.
Gunzelman, rf	1	0	2	0	0
Brown, ss	0	1	2	4	1
Trust, rf	2	2	1	0	0
Wilson, lf	1	2	6	0	0
Garretson, 1b	1	1	10	0	1
Bergen, c	0	0	0	0	0
Emery, 2b	1	1	6	0	0
Witherton, 3b	0	2	0	0	0
Dixon, p	0	0	0	0	0
Total	6	9	27	4	2

Score by innings:

Royals	0 1 1 0 1 0 0 3 0	6
Dunellen	2 0 1 0 0 2 0 0 1	6

Summary—Struck out by Dixon, 1; by Payne, 1; by Panier, 1. Base on balls—Off Payne 3. Home run—Culver. Two-base hit—Trust. Umpire Britt Martin.

COACH PATCH ISSUES CALL FOR PRACTICE

Candidates for Red and Blue Squad to Be on Hand September 25.

Announcement was made today to the effect that the Plainfield High School football team will start practice on Monday, September 25. Coach Ralph S. Patch will be in this city by that time and will notify all candidates. Those who intend to try out for berths on the eleven are requested to be on hand for the first practice.

Coach Patch believes that he will have a formidable team and counts on considerable assistance from several of last year's stars who will return to school. Bill Daniels will undoubtedly be out for first practice.

"Hub" Stine, the North Plainfield lad, who is coaching the Westfield squad has not, as yet, had an opportunity to look over his material. It is understood that he will have some valuable material with which to work. According to the Elizabeth newspapers Battin High School will have a good eleven this year, although several of last year's men have been lost by graduation. Rahway has engaged Coach Carl G. Eliason, of the Ohio Wesleyan University, and formerly coach at Montclair Military Academy.

Two Packages.

"Ah! A package of old love letters tied around with a faded pink ribbon. I could shed tears at the sight of them."

"Piffle! For true pathos nothing surpasses a package of canceled checks."—Birmingham Age-Herald.

Realistic Cake.

"Do you call this sponge cake?" asked the lady of the house. "Why, it's as hard as a rock."

"Yes, ma'am," replied the cook. "That's the way a sponge is before it is wet. Soak it in your tea."—St. Louis Post-Dispatch.

The Box Was Good.

Wife—Wasn't that a good box of cigars I gave you on your last birthday? Husband—Yes; I never saw a better box, my dear.

Never let familiarity exclude respect.—Vanbrugh.

MAJOR LEAGUE STANDING.

Results in National League.

No National League games played.

Standing in National League.

	W.	L.	P.C.
Brooklyn	81	54	.600
Philadelphia	79	55	.590
Boston	76	55	.580
New York	70	62	.530
Pittsburg	64	74	.464
Chicago	62	78	.443
St. Louis	60	80	.429
Cincinnati	53	87	.379

National League Games Today.

Pittsburgh in New York (2 games).
Cincinnati in Brooklyn (2 games).
Chicago in Philadelphia.
St. Louis in Boston.

Results in American League.

Cleveland, 9; New York, 7.
Detroit, 6; Philadelphia, 5.
Boston, 6; Chicago, 2.
St. Louis, 1; Washington, 0.

Standing in American League.

	W.	L.	P.C.
Detroit	83	60	.580
Boston	80	59	.576
Chicago	81	61	.570
New York	73	67	.521
St. Louis	74	69	.517
Cleveland	73	70	.510
Washington	69	69	.500
Philadelphia	30	108	.217

American League Games Today.

Philadelphia in Detroit.
Boston in Chicago.
Washington in St. Louis.

EIGHT QUALIFY FOR FALL CHAMPIONSHIP

The feature event at the Hydewood Golf Club Saturday was the qualifying round for the fall championship, the winner of which will play the winner of the spring championship for the championship of the club. These eight players qualified for the first round play next Saturday: Walter Whitehead, 88; H. E. Blazier 93; R. G. Morse, 94; C. C. Taylor, 98; R. V. Carpenter, 98; Charles B. Morse, 99; W. H. Nischwitz, 99; A. A. Cannon, 99.

H. A. Weiller was the winner of the 72 holes handicap competition, which has been in competition for three weeks, his score being 424; 124—300. The point-winners for the president's cup follow:

H. A. Weiller, 100, 31—69; Walter Whitehead, 88, 15—73; C. C. Taylor, 98, 20—78; R. G. Morse, 94, 16—78.

GOLFERS TIE FOR HONORS AT P. C. C.

C. C. Burke and H. H. Craig Both Make 81 Net in Kickers' Handicap.

C. C. Burke and Howard H. Craig were tie for first honors in a kicker's handicap at the Plainfield Country Club on Saturday, both players returnin an 81 net, which was the selected score. They will play off the tie this week. These cards were posted in the competition:

J. A. Lane, 94, 24-70; H. J. Cochran, 95, 21-74; A. J. Watson, 84, 8-76; E. B. Shoemaker, 92, 15-77; S. T. Perrin, 94, 17-77; H. E. Moore, 98, 20-78; D. H. Rowland, 99, 20-79; C. E. Lipscomb, 93, 14-79; W. T. Kaufman, 94, 15-79; W. A. Engeman, 95, 15-80; H. G. Phillips, 102, 22-80; C. C. Burke, 116, 35-81; Howard H. Craig, 89, 8-81; H. L. De Forest, 97, 15-82; L. S. Church, 89, 7-82; Morris J. Dumont, 92, 9-83; F. C. Osborn, 106, 23-83.

The point winners for the fall trophy were as follows: H. J. Cochran, 95, 25-70; Howard H. Craig, 89, 12-77; L. G. Carman, 87, 10-77; D. H. Rowland, 99, 21-78; H. E. Moore, 98, 20-78; H. L. De Forest, 97, 19-78.

There was the weekly dinner dance at the club house Saturday evening, the affair being largely attended by members of the club.

FORTIFIED SAINTS TRIM DUNELLEN

Second String Aggregation Goes Down to Defeat on Hyde Field.

The St. Joseph baseball team, greatly fortified by the addition of several City League players, had little or not trouble with the Dunellen A. C. players on Hyde Oval on Saturday afternoon. The local lads won the contest, which was a farce in some sections, by the score of nine runs to one. Dealaman was the only player who was able to score.

The score:

ST. JOSEPH.

	R.	H.	P.O.	A.	E.
Jaeger, s.s.	2	2	3	5	2
Pasch, r.f.	0	0	0	1	0
Mead, r.f.	2	1	0	0	0
Dixon, 1b.	2	1	13	1	0
E. Coughlan, 3b.	0	1	3	4	0
M Coughlan, l.f.	1	1	1	0	0
Kyle, c.	2	1	2	2	1
Moran, p.	0	2	0	5	0
Hamilton, c.f	0	0	0	2	0
Ahern, c.f.	0	0	2	0	0
Totals	9	9	27	18	3

DUNELLEN.

	R.	H.	P.O.	A.	E.
Dealaman, l.f.	1	0	0	0	1
Wyckoff, 2b.	0	1	1	2	2
Huff, 1b.	0	1	9	0	1
Maskell, p. and r.f.	0	0	0	0	0
Waldron, r.f. and p.	0	2	0	0	0
Martin, s.s.	0	0	2	4	1
Maranak, 3b.	0	0	1	1	0
Walker, c.	0	0	10	2	0
Schuman, c.f.	0	1	1	0	0
Total	1	5	24	10	7

Score by innings:

Dunellen	1 0 0 0 0 0 0 0 0—1
St. Josephs	5 3 0 0 1 0 0 0 x—9

Umpires—Connolly and Hann.

LOCAL AIREDALE IS SECOND PRIZE WINNER

J. J. O'Donohue's "Kenwyn Pennant" Captures Prize in Long Island Event.

At the first annual bench show of the Queensboro Kennel Club held Saturday at Link's Casino, Astoria, L. I., J. J. O'Donohue's "Kenwyn Pennant" captured second prize in the Airedale class. This is the first of the Queensboro club's shows to be given under American Kennel Club rules. About 400 dogs were entered. The quality of the dogs was high, as many of the recent show winners were there to gather specials and other honors.

The interest centred on the judging of the special for the best dog in the show. This coveted honor was won for the first time by an American bred dog, a wire haired fox-terrier owned by Mrs. C. Ehlermann. "Croydon Radium," only a puppy, faced noted collection of winning fox terriers in his classes and won not only as best wire haired but also as best of either variety, smooth or wire haired fox terriers. He later gained the special for the best dog of any variety.

CLINTON'S FEAT.

Jimmy Clinton, formerly a pitcher in the Central New Jersey League, held Cincinnati to two hits at Jersey City yesterday. Jimmy allowed the Mattymen no runs. Earl Moseley opposed Clinton.

—Try Press want ads. They pay.

CLIFF RANDOLPH AND ABSTAINER BATS PRONOUNCE DEEAT FOR ROYAL GIANTS

"Mickey" McFadden Exhibits Considerable Ability — Tabs Clout Edwards at Will—Tommy Mullin Obtains Four Hits and a Base on Balls in Five Trips to Plate—Fully Two Thousand Fans Witness Game.

By Joe Gallagher.

"We have met the enemy and we are theirs." Pete Simmons will have to make use of this septence when he telegraphs to the world the fact that his Royal Giants were defeated on Avon Oval yesterday afternoon by an 8 to 6 score. Fully two thousand fans witnessed the spectacle, which was one of the most exciting games of ball every played anywhere.

The fans knew the Royals were coming out in full regalia and that "padding up" was in order. Edwards, a metropolitan hurler, was on the mound for the Royals, and was clouted to all corners of the lot. "Mickey" McFadden started for the Abstainers and was in fine fettle. He permitted but 6 hits in the 7 innings he pitched. The fact that he was relieved by Cliff Randolph in the seventh frame cannot be taken to indicate that the Bound Brook lad was not effective. When Cliff came to bat for the first time he was given an ovation of which Mary Pickford might feel proud. A single was Clifford's response to the plaudits of the fans.

Realizing that in Randolph they had a clever and efficient hurler, the Royals determined to do their best. But Cliff made them look like "bush leaguers." Culver, one of the best shortstops there is, was the only Royal to get a hit in the three innings in which Randolph twirled. And Culver's clout was "some" smash. Five out of the nine men who faced the Tab hurler fanned in the easiest fashion.

The colored lads started off with a rush. Griffen, a Philly Giant, was an easy out, Teeling gathering in his "pop" fly. Culver singled and Cooper, a left handed batter, was given a free ticket to the first station. "Lil" Panier, a Cuban, was called out on strikes. There followed a tap by Tom Fiall. It was a very light tap and was called fair by Umpire Britt Martin. Three men scored on the general excitement that followed. Naturally, Mr. Martin had to listen to arguments, but his decision was accepted by both parties. The battle raged once more.

When the "stretch" session rolled around things looked very unfavorable for the "Teetotalers." The Royals had gathered in three more runs in the sixth session, although they got but one hit in that frame. But Manager Jim Scott did not give up the ship. "It's never too late to mend" is now a pet phrase with the Tab manager. As we have previously stated, Clifford Randolph, of this city, was called upon to hurl. But Cliff had to have assistance in one way or another. And this is how he received such aid as was necessary to win the game.

Before Cliff really ascended the mound, he earned praise by clouting out a single. Tommy Mullin followed with his third hit of the day, doubling to left. Randolph scored. Eddie Coughlan followed with a smashing double, scoring Thomas. Teeling was on the bag by virture of a pass and he also scored. Therefore, the score was six to three when Cliff essayed the pitcher's burden. The eighth session was the "big" inning for the Tabs. Cliff Randolph fanned, but Tommy Mullin responded with his fourth hit, a single. Eddie Coughlan was safe on an error by Cooper. "Benny" Rosenson followed with a single, scoring diminutive Thomas. It was then that Eddie Hannon clouted out the double that will go down as "Freddy" Kline might say—in Ridpath's history. The ball soared high, but ground rules permitted Edward but two bases. Rosenson went to third while Eddie Coughlan dented the pan. Wall thought he might as well do a little batting. Hence, he singled and scored Rosenson and Hannon. Trust flied out. The Royals were dangerous in the ninth session but Cliff Randolh saved the day. A nifty catch by George Trust, whose work by the way deserves mention, ended the game.

Tommy Mullin's efforts consisted of scoring two runs, making four hits, extinguishing seven Royals and assisiting in the extermination of three other Giant players. All of which might be called a day's work.

TABS.

	R.	H.	PO.	A.	E.
Mullen, 2b. and c.	2	4	7	3	0
Coughlan, 3b.	2	1	1	0	0
Rosenson, ss.	1	2	3	0	0
Hannon, 1b.	1	2	5	0	1
Wall, lf.	0	2	5	0	0
McCarty, rf.	0	0	0	0	0
Trust, rf.	1	0	1	0	0
Teeling, c. and cf.	0	0	3	1	0
T. Denny, cf. and 2b.	0	2	4	1	0
McFadden, p.	0	0	0	0	0
Randolph, p.	1	1	0	0	0
Total	8	14	27	5	1

ROYALS.

	R.	H.	PO.	A.	E.
Griffen, 3b.	0	0	2	2	1
Culver, ss	1	2	3	4	1
Cooper, 1b.	1	1	8	3	1
Panier, cf.	0	0	1	0	0
Fiall, l.f.	2	1	2	0	0
Hatchet, 2b.	0	0	2	0	0
Edwards, p.	1	0	0	2	1
Stewart, c.	0	0	1	0	1
Borden, rf.	0	2	2	1	0
Waldorf, c.	1	0	2	1	0
Total	6	6	24	13	5

Score by innings:

Royals	3 0 0 0 0 3 0 0 0—6
Tabs	0 0 1 0 0 2 1 4 x 8

Summary—Struck out—By Edwards, 2 (McCarty, McFadden); by McFadden, 2 (Panier 2); by Randolph, 5 (Cooper 2, Fiall, Hatchet, Edwards). Two-base hits Mullin (2), Culver, Cooper, Coughlan, Hannon. Base on balls—Off Edwards, 3; off McFadden, 1; off Randolph, 1. Umpire Britt Martin.

PLAY FOR GOVERNOR'S CUP AT WESTFIELD

Member of the Westfield Golf Club played the first round for the Governor's cup Saturday afternoon. The results: C. G. Abernethy beat B. P. Worth, 3 up and 1 to play; Wallace Doyisg beat Samuel Armstrong by default; A. Baum beat H. Yohida, 3 up and 1 to play; S. W. Smith beat W. R. Davis, 1 up; Kimball Atha beat W. M. Townley, 2 up and 1 to play; M. Yamawka beat R. S. Gales, 1 up; Allen Worth beat F. S. Slater, 4 up and 2 to play; E. G. Clark beat G. P. Lawrence, 4 up and 3 to play. The second round will be played next Saturday.

—When discontent reaches a certain point, the furnished room advertisements become very interesting to some people.

CLEVELAND AND WESTFIELD BICYCLES.

Difficult Bicycle Repairing A Specialty.

GEO. L. SIMON
179 North Ave., Opp. Depot.

A Trial Will Convince.

DO NOT CONDEMN YOUR CAR because it gets out of order. All machinery is subject to a breakdown, you know. Possibly it only needs adjustment. However, bring it to us; we'll look it over. If it's a simple matter of adjustment, or if it needs repairing, we'll do it for a moderate cost.

Automobiles repainted.

MARTIN AUTOMOBILE CO
304-312 Park Ave. 'Phone 130

SCOOP THE CUB REPORTER — THEY ALL LISTEN ABOUT ALIKE — BY "HOP"

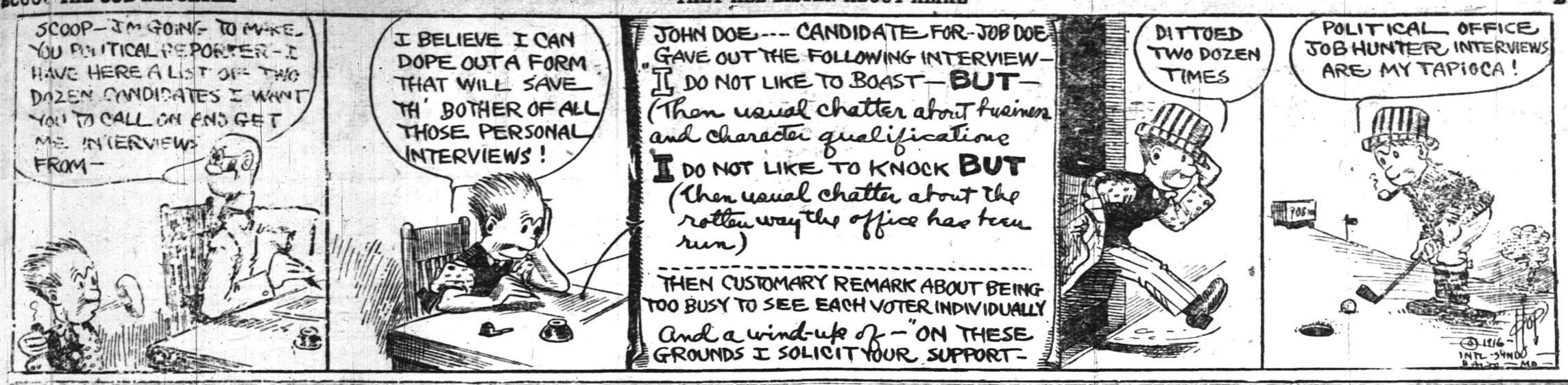

Mono Storage

Warehouse

North Avenue

Opp. Freight House

125 East Front Street

SPECIAL NOTICE.

Classified ads inserted in the Press may be placed in the Elizabeth Times upon payment of one-half more. For instance, an ad costing forty cents in the Press may be inserted in both papers for sixty cents insuring a circulation of 13,000.

PHONE 3000

WE DO THE REST

CLASSIFIED ADS

Advertisements on this page will be read by a widespread clientele whose well directed purchasing power is unrivalled and which relies upon the dependability of the Plainfield Daily Press advertising. This class of advertising produces astonishing results and opens a new field for the development of many and various lines of business.

THOUSANDS FIND THIS PAGE

Invaluable as a guide to reliable dealers, help and employment.

CLASSIFIED RATES.

One cent a word first insertion, one-half cent a word thereafter. Double charge for capitals. Minimum ten cents. No display type.

Call Hand's Express when you want anything MOVED for we have a TRANSFER SERVICE that leaves nothing to be desired in the way of carefulness, promptness and reasonable charges.

An inspection of our EQUIPMENT and an investigation of any of the many references we can name will convince that OUR service is the service for YOU.

HAND'S EXPRESS CO.

All Seasonable

PLANTS AND CUT FLOWERS

Floral Design Work a Specialty.

Chas. L. Stanley

Store 159-E. Front St. Tel. 928.
Greenhouses and Nurseries, 1126 South Ave. Tel. 331.

A. M. KUNYON & SON,
UNDERTAKERS
402 Park Ave. Telephone No. 43
Office open day and night.
Office of Hillside Cemetery.
New York Office 14 East 38th Street
Telephone Call 8341 Murray Hill
New York Embalmers' License 4699
New York State Registered License Undertakers No. 815.

AUCTIONEERS.

THE LEADING AUCTIONEERS

W. A. SCHORB & CO.

Also Dealers in Second Hand Furniture—Bought and Sold.
120 Madison Av., Jackson Bldg.
Telephone 2296.

WEALTHY?
HEALTH IS WEALTH
Chiropractic Adjustments
ARE THE ROAD TO HEALTH
O. U. SINGER, Chiropractor
Lady Attendant. 234 PARK AVE.

Established 1872.
P. CASEY & SON
Undertakers and Embalmers.
Office 100 North Ave | Telephone 2331 | Residence 417 W. 3rd St
N Y Office, 10 E. 22nd St. Tel. 2094 Gramercy

L. L. MANNING & SON
STEAM GRANITE WORKS
Corner Central Ave. and West Front St Opp. First Baptist Church. 'Phone 338-J.

SPECIAL SALE
—OF—
NURSERY STOCK
COMMENCING OCTOBER 1.
Keep Your Eye On this Adv.
FORRISTEL NURSERY
Successor to
BELLEVIEW AVE. NURSERY CO.
W. H. Forristel, Manager.
Tel. 1349.

★B.P.O.E. 885★

Next Meeting

WEDNESDAY NIGHT,

OCTOBER 4

Antiquity of the Senate.

The senate is historically much older than the lower house, or house of representatives, as it is called in our country and time. In the remote time, while as yet there was no such thing as a science of government, the tribe was wont to look to its old men, on account of their wisdom and experience, for advice in all matters pertaining to the tribe, and those old men were the first senators. The word senator comes from "senes," meaning old. As civilization advanced and seated government became a fact the senate continued to be composed of the old men, and when by and by the second chamber, or council, was added the senate continued to receive the larger measure of reverence and respect.

A Taste For Soap.

Surely one of the queerest of tastes was that of the historian Prescott, of whose life in Rome Mrs. Hugh Fraser tells in "A Diplomatist's Wife In Many Lands." She says that he used to keep a cake of soap on his writing table and nibble at it constantly, "saying, when he was remonstrated with, that people should be clean inside as well as out."

A Proof.

"His teacher says Georgie has a wonderful memory. He can run off, without a mistake, even the most unimportant details."

"Yes, I heard him the other day tell the names of all the vice presidents."—Baltimore American.

—A good many of the readers of this newspaper are "probable buyers" of your property. Do they know that it's for sale?

PROPOSALS FOR CULVERTS IN FANWOOD TOWNSHIP.

Sealed proposals will be received by the Committee on County Roads of the Union County Board of Chosen Freeholders at the Court House, Elizabeth, N. J., at 2:00 p. m., on Wednesday, Sept. 27, 1916, for the following described work.

Two new culverts crossing Cooper Street at intersection of Terrill Road in the Township of Fanwood, Union County, N. J.

Each bid on this work must be for both culverts together in lump sum and must be accompanied by a certified check for $50.00, as requireed by the specifications.

The Committee reserves the right to reject any or all bids as may be deemed best for the interests of the County of Union.

Plans and specifications for this work may be examined at the office of the County Engineer, 120 Broad Street, Elizabeth, N. J.

JACOB L. BAUER,
County Engineer.
9 14-15-18-20-22-25

Estab. 1868. Tel. 2354
J. J. & C. A. HIGGINS
UNDERTAKERS
Private Funeral Chapel
109-111 West Fourth Street
Auto Cortege for Long Distance

T. A. MOORE
UNDERTAKER
612 E Sixth St.
Tel. 741-R

CARD OF THANKS.

We wish to express our sincere thanks to the many friends, relatives and neighbors for their kindness and floral offerings in our late bereavement in the loss of our beloved brother, Joseph Ehrhardt.

(Signed)
MR. AND MRS. FRED EHRHARDT,
MRS. J. F. DONNELLY,
MISS M. BRENNER.

EMPLOYMENT AGENCIES.

MRS. KELLER'S Employment Agency, 22 Somerset place, all nationalities. 'Phone 1724. tf

TINNING.

LET us figure on your next job of tinning. First-class work. Prices reasonable. Leader and sheet metal work. Estimates cheerfully furnished. Voehl & Waldron, 224 East Front St.; 'Phone 1987. 9 16 3mo

THINGS ELECTRICAL.

THESE long evenings consume more electricity for lighting. Now is the time to equip your house with National Mazda lamps. Ryder & Graves Elec. Co., 'phone 1789. 116 North avenue. 6 10 6mo

MACHINIST.

PRACTICAL machinist and engineer; expert automobile repairing; automobile axles and gears. Work promptly done. 'Phone 2435. C. F. Fulmer, 703 South avenue. 6 20 1y

HORSE SHOEING.

SHOEING horses is our business. We know how—experts in this line. All work guaranteed. A trial will convince you. Martin & Kearns, rear 34 Somerset street; 'Phone 2339. 6 10 6mo

AUTO SUPPLIES.

YOU have tried the rest; now try the best. Sole agent for Knight and Blackstone tires; also the Silver King and Burtley guaranteed red tubes. John R. Cline, 158 East Second street. 'Phone 265. Expert auto repairing. 6 6 4mo

CLEANING AND PRESSING.

HIGH-GRADE cleaning and pressing of gents' clothes. Also buy and sell ladies' and gents' second-hand clothing and shoes. W. M. Stinson, 314 Watchung avenue; 'Phone 2326. 9 14 3mo

WHO'S your cleaner? Cleaning and pressing is my business. I know how. I clean your clothes clean. A. Brandt, 113 Madison avenue. Free delivery. 'Phone 1999. 6 21 3mo

THERMO WATER HEATER.

THERMO burns gas upon an entirely new principal, consuming its own products of combustion, eliminating all poisonous gases and burning 95 per cent. of air, and only 5 per cent. gas. Thermo Burner lives on what other burners waste, 100 per cent. efficiency. Winn & Higgins, plumbing, heating and tinning, 130 Watchung avenue, corner Second street. 6 15 1y

AUTOMOBILE TO HIRE.

ANYONE can afford to ride in an auto. Five passenger, comfortable touring car for $2 an hour. Special rates for trips. 'Phone 181. 6 24 tf

TYPEWRITERS.

FOR RENT—All makes. We sell the very best quality of guaranteed rebuilt typewriters at less than New York prices. Repairing. Howard W. Boise, 138 North avenue. 6 10 1y

SITUATION WANTED—FEMALE.

MIDDLE aged woman with 9 year old boy wishes position as housekeeper; good home and fair wages wanted; please answer at once. Address, Housekeeper, care Plainfield Daily Press. 9 16 2

DRESSMAKER.

NEW YORK dressmaker solicites some Plainfield trade; efficiency and satisfaction guaranteed. Address "Trade," care Press. 9 18 3

WANTED—TO RENT.

WANTED—To rent, two rooms, furnished or unfurnished, with bath; state price. Address J. M. J., care Press. 9 18 3

FOR SALE OR TO LET.

HOUSES for sale or to let, lots for sale in Plainfield or Scotch Plains. All kinds of insurance also. R. E. Myers, 208 Watchung avenue; 'phone 2693. 6 8 6mo

HELP WANTED—FEMALE.

WANTED—Neat white girl for cooking and downstairs work. Call Mrs. A. R. Stevens, 933 Grant avenue. 7 25 tf

OPERATORS WANTED; ALSO LEARNERS, HIGHEST WAGES PAID WHILE LEARNING; RAPID ADVANCEMENT; STEADY WORK. HECHT & CO., 318 WEST FRONT STREET. 9 6 tf

MILLINERS—We require capable makers and improvers. Bonn's, 160 East Front street. 9 15 3

WANTED—A waitress and parlor maid; must have good references. Call 503 Stelle avenue. 9 16 3

WANTED—White girl to do cooking and housework; three in family and nurse; only those with good references need apply; good wages. Wells, 802 Hillside avenue. 9 13 tf

WANTED — Amateur actresses, singers and dancers, at once; strictly legitimate proposition; also professional singers. Apply Manager, Proctor's East Jersey Street Theatre, Elizabeth, N. J. 8 16 tf

WANTED — Reliable, experienced colored woman as chambermaid and waitress. Apply 506 West Seventh street. 9 18 3

WANTED—Competent white cook, references. Rogers, 990 Central avenue. 9 18 tf

WANTED—Elderly lady as housekeeper and care for children. Address Peter Demarco, tailor, 762 Midway avenue. 9 18 3

WANTED—White woman general housework. Apply 142 East Fifth street. 8 12 tf

25 OPERATORS, also learners; paid while learning; steady work; good pay. Schiller Bros., 320 West Front street. Look for name on door. 8 15 1mo

MONEY TO LOAN

MONEY TO LOAN on bond and mortgage. J. T. Vail. tf

MONEY TO LOAN—First mortgage security; property centrally located. L. A. Clement, attorney, Babcock building. 3 9 tf

MORTGAGE loans negotiated. Apply Wm. A. Coddington, Stirling Building. 6 12 tf

MONEY TO LOAN on mortgage. H. R. Linbarger, 197 North avenue; 'phone 955. tf

MONEY TO LOAN on mortgage. Manning & Curtis, 106 Depot Park. tf

MONEY TO LOAN on bond and mortgage. Mulford, opp. depot. tf

THE SPHAGETTI MAN.

THE handiest store in town for any eatables you desire. Open 6 a. m. to 12 p. m. A delicatessen department with the most delicious articles; sandwiches made to order; fruit and confectionery. J. Lopresti, 405 Watchung avenue. Now enlarging my store. 6 13 3mo

MOTORCYCLES AND BICYCLES.

GENERAL repairing of motorcycles and bicycles. Rubber tires put on baby carriages. Work done promptly and guaranteed. Complete line of bicycle sundries. L. Zeisel, 222 West Front street (two doors from Proctor's). 6 10 3mo

STORAGE BATTERIES.

WILLARD STORAGE batteries for service and satisfaction. The Willard batteries have stood the test the world over. Plainfield Storage Battery Company at Stryker's Garage. 6 3 1y

PIANO & VOCAL TUITION.

PROFESSOR PIERRE, graduate of Paris, France, conservatory, is open to receive pupils; references. Address Prof. G. A. Pierre, 80 Chatham street, North Plainfield. 9 16 3mo

MISCELLANEOUS.

TIRES and tubes repaired and vulcanized; improved methods, prices right; work guaranteed. Rear, 15 Somerset street. 4 19 tf

WHY NOT brighten up your home? We have a full line of gas and electric portables, showers, domes, semi-indirects, store fixtures and gas and electric supplies, at the lowest prices in the city. Naylor & Naylor, 128 North avenue. 12 13 tf

TIRES! TIRES!
Hardman non-skid, 30x3½, 11.25; United States, 3x3, $6.00; United States tubes, 30x3, $1.50; Gulf Supreme Oil, 30 cents gallon. Ford Taxi Company, 159 North avenue. 7 12 tf

GLAZING in all its branches. Old mirrors resilvered, plate glass fronts set, auto windshields a specialty. Work guaranteed. S. Shrager, 121 Madison avenue. 6 10 3mo

INSURANCE—ALL BRANCHES. AGENT FOR NATIONAL SURETY CO. J. T. VAIL. tf

AUTOMOBILE REPAIRING, ETC.

EXPERT automobile repairing. Quick service; expert mechanics employed. Automobile repairing is our business. We know how. Queen City Garage, 209 East Fifth street; 'Phone 2332. 9 15 3mo

AUTO tops, one-man tops, curtains and covers; seat covers for open and closed cars, cushions, limousine upholstery. J. H. De Ley, 34 Somerset street, French's Building; 'Phone 869. 9 15 1y

AUTOMOBILE painting and trimming auto tops at prices that will suit you. Automobile lettering a specialty. Estimates cheerfully given. A. A. King, 29-31 Somerset street. 'Phone 2386-M. 6 6 1y

ARLINGTON GARAGE—All kinds of repairing done promptly. Motorcycle repairing a specialty. Our prices are reasonable. Clark & Carman, 1090 Arlington avenue. 6 17 1y

AUTOMOBILES washed while you wait. Washing autos is my business. I know how. My prices are reasonable. A trial will convince you. John Hurley, 150 East Fourth street. 6 2 4mo

ROOMS AND BOARD.

FINE, old American home, large grounds, beautiful location, near station, connecting single rooms, with bath; excellent home table board. Mrs. Berrien, 107 West Seventh street. 9 8 tf

TO LET—Rooms, with board. 143 Crescent avenue. 9 13 tf

ROOMS and board. Mrs. A. L. Waldorf, 134 Crescent avenue. 8 17 1mo

CONTRACTING.

GENERAL sewer contracting and cesspool building. Estimates cheerfully furnished. All work promptly attended to. M. Mango, 320 Richmond street; 'Phone 663. 6 15 6mo

GENERAL contracting of tinning and roofing. Sheet iron and metal worker. Furnaces set and repaired. Conrad Jacobson, 441 West Third street; 'Phone 1065-W. 6 16 3mo

SHOE REPAIRING.

SHOE REPAIRING—First class shoe repairing done while you wait. Old shoes made to look like new. All work guaranteed. Plainfield Shoe Repairing Co., 308 Watchung avenue. 6 2 4mo

THE BEST in shoe repairing at a small price. Repairing done by Electric machine. All work guaranteed. Shines 5c. Dan Brunnetti, 815, opp. Grant avenue station. 6 23 3mo

HELP WANTED—MALE OR FEMALE.

WANTED—Canvassers; state experience and references; good money for right party. Address W. C., care Daily Press. 3 22 tf

EXPRESS AND TRUCKING.

For express and general trucking, ring up 2506—George Donovan—60 Pearl street. Prompt and careful service at moderate charges. A trial will convince you. 9 9 3mo

HELP WANTED—MALE.

APPRENTICES wanted. Apply C. W. Krausse Sons, Inc., 23 Vine street. 9 11 tf

WANTED—ONE HUNDRED MEN, LABORERS OR MECHANICS. STEADY WORK, GOOD PAY. APPLY INDIA RUBBER COMPANY, NEW BRUNSWICK. 9 11 6

WANTED — Stenographer and clerk. Address P. O. Box 797, Plainfield. 9 16 3

LABORERS wanted at once. Ranger Constructing Co., Bosch Magneto Co. 9 16 4

WANTED—Good strong boy; good wages to start. 440 Watchung avenue.

WANTED—A young man to assist in office, and do general garage work. Laing Machine Auto Repair Co.

WANTED—Amateur actors, singers and dancers, at once; strictly legitimate proposition; also professional singers. Apply Manager, Proctor's East Jersey Street Theatre, Elizabeth, N. J. 8 16 tf

PLANING mill hands and cabinet workers. Standard Aero Co., 768 North avenue. 6 15 tf

FOR SALE

FOR SALE—New and second-hand lumber, blinds, trim, sash, moldings, 2x10, 2x8, 2x4 in part or whole. Address Llumber, Press office, or 'Phone 969-M. 8 26 tf

UP-TO-DATE 4 passenger torpedo type roadster, like new. Address New Tires, care Daily Press. 9 15 5

FOR SALE—cheap, two hot air furnaces. Apply Mrs. A. L. Waldorf, 134 Crescent avenue. 9 11 6

FOR SALE—Grapes, 40c a basket. 922 Watchung avenue; 'Phone 816-M. 9 18 3

FOR SALE—Good coat suit and shoes, 5½-D; cost $5.50, will sell for $3. Address Good Condition, care Daily Press. 8 25 tf

FOR SALE—Cedar wood for fences, arbors, rustic work, etc. John Mobus. P. O. Box 320, City; 'Phone 2538-J. 4 1 tf

FINE celery plants. Thomas Mair, Mountain avenue, near Leland avenue. 8 11 tf

REAL ESTATE FOR SALE.

LOTS FOR SALE—Clinton avenue and Fourth street—Choicest lots in Plainfield; streets macadamized, flagged and curbed; $50 cash secures any lot, balance terms to suit, or will take back mortgage at 4 per cent. interest. Will help you build. Den. J. Galbraith, 605 Darrow avenue. 5 5 tf

FOR SALE—300 building lots on installments, five dollars down, other payments to be arranged. I also have a few houses that can be bought on easy payments. M. F. Gano, 315 Watchung avenue. 6 2 tf

INCOME property for sale, good paying investment. Address Investment, care of Press 4 16 tf

NOTICE TO THE PUBLIC.

HAVE you tried our special 15c and 25c meals. The best in the city for the money. Home-made soup. Try our service. Clark's restaurant, 115 Watchung avenue. 6 16 3mo

WANTED—100 ladies and gentlemen to try the noon-day luncheon at the Kensington Hotel. The best in town for 35 cents. "Prompt and courteous service" is our motto. Try us. 6 9 1y

MOTOR VANS.

"KEEP MOVING," that's my motto. Three large motor vans at your service for local and long distance hauling. 'Phone 641-J. Henry Wierenga, 421 East Fifth street. 6 3 4mo

SITUATION WANTED—MALE.

YOUNG professional man desires position during summer months; clerical or outdoor work. Address "Professional," care Press. 6 28 tf

FOR RENT.

HOUSE TO RENT—Six rooms and attic; beautifully located, refined neighborhood, Mountainview terrace, Dunellen; nice garden, fruit, etc.; rent $27.50. W. Hardingham, Mountainview terrace, Tel. 2832. 9 15 tf

FOR RENT—Modern six-room house and bath, all improvements; city water, gas, etc. Apply 23 Vine street. 9 1 tf

SMALL house or apartment; all improvements. Box 40, care Press. 9 16 tf

FOR RENT—For political or other outdoor meetings, Plainfield Airdome. M. L. Shannon, Mgr. 9 14 6

FOR RENT—For display purposes large store window, Plainfield Theatre Building. 9 14 6

EXCLUSIVE, finest cuisine, house in best residential part of city; limited number of boarders desired. Address "Shanute," care Daily Press. 9 14 14

FOUR room flat to let with improvements. Callahan & Son, 300 Richmond street. 9 13 tf

FLAT TO LET—7 rooms and bath; all improvements. Charles Sheelen, Fanwood, N. J. 9 12 6

HOUSE—8 rooms and bath, all improvements; Mountain avenue; rent $30; low price to a buyer. Apply Alfred Seidel, 120 Park avenue. 9 12 tf

DWELLING—$25 a month and water rent; 7 rooms and bath. Attic and cement floored basement. Large rear yard. Telephone 1116-J. 9 11 tf

MOVING PICTURE OR STEREOPTICON SHEET FOR RENT, big enough for the largest hall. Apply Daily Press office.

LOST AND FOUND.

LOST—Pair of nose glasses in case, marked Leo Slonim. Call 3,000 or 1176-J. 9 12 tf

LOST—Small round gold pin. Reward if left at this office. 9 18 3

FOUND—A way to attract the attention of hundreds of job hunters, property buyers and house renters. Try the Plainfield Daily Press classified columns. 8 19 tf

WILL the person that found a cameo pin on Labor Day between Prescott place and Proctor's please return it to 208 Prescott place. Reward. 9 16 3

MERCHANT TAILORING.

HIGH-CLASS ladies' and gents' merchant tailored suits at popular prices. Workmanship guaranteed. Cleaning, pressing and repairing. M. Farina, 963 West Third street. 6 23 3m

LADIES' and gents' merchant tailoring, cleaning and pressing. Work called for and delivered. Special rates on monthly contracts. C. Parrella, 702 West Third street, 'Phone 1796. 6 16 3mo

AUCTION SALE.

AUCTION SALE—222 East Front street, Saturday morning, September 23, 10 o'clock, consisting of household goods, mahogany furniture, dining-room, parlor furniture, bedroom furniture, kitchen utensils, hall and stair carpets, rugs of all sizes, pictures books and many other useful articles too numerous to mention. These goods must be sold as people are going away. Geo. York, Auctioneer. 9 18 5

IN ADDITION to the goods advertised to be sold at the large auction sale at 316-318 West Front street tomorrow, commencing at 10 a. m., there are old brass coal scuttles and brass fire irons, fine draperies and lace curtains, and many other articles. Please don't miss this sale.

WANTED TO BUY.

WANTED—Old geese feather beds and antique heirlooms, in furniture, china, glass, pictures, candlesticks, vases. C. F. Dickinson, General Delivery, Plainfield. 9 18 3

A STRONG DIRECTORATE

Someone has truly said that a financial institution's resources are as much a matter of men as of millions. It is, therefore, with both pride and confidence that this Company invites your business on the basis of its Strong Directorate.

DIRECTORS

Ernest R. Ackerman
J. Herbert Case
Frederick Geller
Augustus V. Heely
James W. Jackson
Edward H. Ladd, Jr.
Charles W. McCutchen

DIRECTORS

Harry H. Pond
Charles A. Reed
Isaac W. Rushmore
Frank H. Smith
Cornelius B. Tyler
Samuel Townsend
Lewis E. Waring
Orville T. Waring

The Plainfield Trust Company

Resources $7,000,000.00

Established 1868.

CHOICE PICTURES, DAINTY MIRRORS AND UNIQUE PICTURE FRAMES.

AT

Swain's

317 W. FRONT STREET, Plainfield, N. J.

Assortment larger than ever and prices very reasonable.

Artists' materials,—Regilding, etc.

ORGANIZED 1864.

THE

FIRST NATIONAL BANK OF PLAINFIELD

A COMMERCIAL BANK WITH SAVINGS and SAFE DEPOSIT DEPARTMENTS

FOUR PER CENT INTEREST PAID ON SAVINGS ACCOUNTS

Have You Headache?

Do your Eyes burn or itch?
Do they feel tired or strained?
If so, have your Eyes examined;
Your glasses may need changing.

STILES & CO

Philadelphia Eye Specialists
AT 107 EAST FRONT ST.
EVERY THURSDAY.
Hours 10 to 5.

TONY LUSARDI, JR.,
Successor to
B. KIVATINOS
Fancy Fruits, Choice Confectionery, Nuts, Cigars, etc. We make a specialty of Olive Oil.
211 W. FRONT ST. Tel. 886-W.

HODGE'S PHARMACY

Y. M. C. A. BUILDING
BELLE MEAD SWEETS
Telephone 62.

THE price of printing cannot be compared with the cost of printing until the wastebasket has been examined.
PLAINFIELD PRESS CO.

Store Open All Day Saturday.

FOR PRESERVING Royal Granite Steel Ware

is absolutely pure and safe to use and is very moderately priced.

FRUIT JARS, JELLY GLASSES, JAR RINGS, STONE POTS AND JUGS.

Ask to see the new **White Crown Vacuum Mason Jar Top**, the most successful and sanitary closures yet devised for screw top jars.

For Sale by

Gayle Hardware Co.

General Hardware and House Furnishings.
Tel. No. 398. Front St. and Park Ave

Why Be Uncomfortable

When the First Chill Days Arrive?

We offer you sure protection in our "PERFECTION" oil heaters.

These portable little stoves will insure your comfort.

Made in four styles—economical—convenient—GET ONE.

"ECONOMY" FRUIT JARS are still the best. If you have not tried them, get some this year and be convinced.

We also have the "GOOD LUCK" fruit jar rubbers—again the best.

Our store keeps open again till 9:30 P. M. Saturdays. Bring your wives and look around. A cordial welcome awaits you.

A. M. GRIFFEN CO.

THE BEST OF EVERYTHING IN HARDWARE.
119-121-123 E. Front St., Plainfield.
Two Phones, 5—6.

We have just received a full line of

REPUBLIC TIRES

Also other standard makes carried in stock.
A FULL LINE OF ACCESSORIES.

DISTRIBUTORS FOR **MAXWELL CARS**

Have you seen them? Must be seen to be appreciated. Take a ride in our demonstrator.

M. & L. AUTO COMPANY

(INCORPORATED)
322 West Front Street. 'Phone 2413

TRY THEM ALL THEN TRY THE **MOON**
DEMONSTRATION GIVEN AT ANY TIME

NEW STATEN ISLAND CO.

110 Watchung Ave. Near Front St.

Dry Cleaning and Fancy Dying

We are in a position to do all kinds of dying as we have the means of getting all the different colors wanted.

All Silks Done at Owner's Risk.

Telephone 1918.

ORGANIZED 1875

The Prudent Merchant Knows

that it is to his advantage to have an account with the City National Bank and have a depositary of strength for his funds—a banking institution which is always alert in looking out for his interest.

Accounts subject to check are invited.

3% Interest on Daily Balances of $500 and above.

CITY NATIONAL BANK

PLAINFIELD, N. J.

No exchange on out-of-town checks. Our checks collectible at par through the Federal Reserve Bank of New York and New York Clearing House.

Harvey R. Linbarger

REAL ESTATE
INSURANCE
197 NORTH AVENUE.
Opposite Depot. Telephone 955.

Park Ave. and Second St., over State Trust Company.

Robert Newton Crane

Counsellor at Law.
Telephone 1573.
Hours 8:30 a. m. to 5.30 p. m.
8 29 tf

Come On Men for Your New Fall Shoes

Come to Van Arsdale's with the firm conviction that we are working for you, not for ourselves.

This attitude on our part helps you to save time and trouble.

We get busy finding you just what you want; we see that you are fitted carefully and properly. We have already seen to it—did that months ago—that here you would get every possible protection against excessive prices and graded down qualities.

Striking new Fall Shoes ready, at $3.00, $3.50, $4.00, $4.50, $5.00, $6.00, $7.00, $8.00.

Van Arsdale's

127 E. Front St.

AWNINGS

UPHOLSTERING
WINDOW SHADES

Frank G. Wikoff

721 W. Fourth St. Tel 1746.

NEW JERSEY CENTRAL

TRAINS LEAVE PLAINFIELD

For New York—2.10, 3.41, 4.38, 5.08, 5.40, 5.52 (except holidays), 6.27, 6.55, 7.22, 7.26 (except holidays), 7.41, 7.44, 7.55 (except holidays), 7.58, 8.12, 8.30 (except holidays), 8.36, 8.42, 8.59, 9.29, 9.53, 10.26, 11.27 a. m., 12.12, 12.34, 12.58, 1.49, 2.20, 2.25, 2.39, 2.55, 3.11, 4.01, 4.13, 4.36, 5.39, 6.08, 6.47, 7.41, 8.27, 9.27, 9.30, 10.15, 10.36, 11.43 p. m. Sunday—2.10, 3.41, 5.40, 7.23, 7.58, 8.52, 9.34, 9.40, 10.37, 12.12 p. m., 12.39, 12.58, 1.17, 2.09, 2.15, 2.55, 3.17, 4.29, 5.34, 6.57, 7.14, 8.13, 8.27, 8.35, 8.39, 9.27, 10.20, 10.36 p. m.

For Asbury Park—3.41, 8.12, 11.27 a. m., (Saturday only) 12.34, 4.01, 4.36, 6.08, 8.27, 11.43 p. m.

For Red Bank only—8.36, 12.34 Saturday only a. m., 3.11 p. m.

For Newark—5.05, 6.27, 6.55, 7.05 (through train to Newark), 7.41, 8.36, 9.29, 10.26, 11.27 a. m., 12.34, 12.58, 1.49, 2.39, 3.11, 4.13, 4.36, 6.08, 6.47, 7.41, 8.27, 9.30, 10.36 p. m. Sunday—7.23, 8.52, 9.34, 10.37 a. m., 12.39, 12.58, 1.17, 2.09, 2.55, 3.17, 4.29, 5.34, 7.14 813, 8.39, 9.27, 10.36 p. m.

For Easton, Bethlehem, Allentown and Mauch Chunk—5.18, *8.20, 9.44, 11.27 a. m., 2.00, 5.44, 6.59 (to Easton) p. m. Sunday—5.19, *9.44, 10.57 a. m., 1.58, 5.44, 7.05 p. m.

For Wilkesbarre and Scranton—5.18, 9.44 a. m., 5.44 p. m. Sunday—5.19, 10.57 a. m., 5.44 p. m.

For Red Bank, Long Branch and Asbury Park, etc.—3.41, 8.12 (Red Bank only), 8.36, 12.34 (Saturday only), 12.58, 3.11 (Red Bank only), 4.01, 4.36, 6.08, 8.27, 11.43 p. m. Sundays—8.52 a. m., 9.40 (Red Bank only), 2.15 (Red Bank only), 3.17, 8.36 p. m.

For Atlantic City—3.41, 8.36 a. m., 12.34 Saturdays only), 3.11 p. m. Sundays—9.40 a. m., 2.15 p. m.

For Philadelphia—6.38, 7.39, 9.02, 10.43, 1.54 a. m., 12.42, 1.54, 2.45, 4.45, 5.13, 6.47, 8.47, 9.46, 10.43 p. m., 1.20 a m. Sunday—9.02, 9.39, 9.57, 10.39, 10.43, 11.41 a. m., 12.42, 1.44, 2.45, 3.42, 4.39, 4.45, 4.56, 5.39, 6.39, 6.47, 8.47, 9.46, 10.55, 11.54 p. m., 1.20 a. m.

For Baltimore and Washington—Daily 9.02, 10.43 a. m., 12.42, 2.45, 4.45, 6.47 p. m.

*Except Mauch Chunk.

N. Meyers & Sons

COAL
COKE AND WOOD
Office tel. 1152-W. 121 Watchung Av.
Yard Tel. 1911.

WHY NOT HAVE YOUR BATHROOM TILED?
Bathroom, laundry and kitchen work a specialty.
Fireplaces, porches and vestibules tiled.
THOMAS H. ROSS
THE TILER
208 Watchung Avenue,
Plainfield, N. J.
Telephone Connection

HIGH CLASS MONUMENTAL WORK
Of Every Description
JOHN J. BROWN
Successor to
Brown and Gillespie
Fourth and Richmond Streets
Telephone 140.

OUR NEW BUILDING

will be ready for occupancy in November.

JOIN US NOW

and be in a position to avail yourself of the modern equipment of our new home.

SERVICE

THE STATE TRUST COMPANY

the bank by the clock

Free!

Upon receipt of a postcard request, we will send FREE to any address a sample copy of the cleverest satirical weekly ever printed in this country.

Don't miss it; write today.

Puck
210 Fifth Ave., New York

Scientific Christian Healing

By a regular graduate of Christian Science. **Non-Sectarian**, non-orthodox, recognizing the **known facts** and laws of physiology in relation to the science of psychology.

Unity Literature Free

MRS. L. HENDRICK, Ex. C. S. Graduate of Christian Science. Psycho-analist, teacher of metaphysics.

SILVER SPRINGS SANITARIUM
Bound Brook Road (Trolley.)
West of Dunellen, N. J., formerly Robert Fitsimmons' home.
'Phone 1240, Dunellen.

Consultant:
C. HENDRICK, M. D., & Ex. C. S.
Office patients treated.

L. MORALLER & SONS

WATCHMAKERS AND JEWELERS

WATCHES
CLOCKS and
JEWELRY

Fine Watch and Clock Repairing a Specialty.
217 Park Ave. Phone 1783.

NOW SHOWING
All the best and early Fall MODELS
In Women's and Misses' WEARING APPAREL
S. HIRSCH
403 Watchung Ave., Plainfield.

A. H. ENANDER

SANITARY PLUMBING, GAS FITTING, STEAM AND HOT WATER HEATING.
Contractor for Sewer Connections
125 WATCHUNG AVENUE.

JOHN S. HASKARD

Phone 420.
Cash buyer of scrap, iron scrap, metals, rags and paper stock scrap, rubber, old automobiles and auto tires. New and repaired auto tires for sale.
Yard
WEST 3D AND McDOWELL STS.

TAKE PRECAUTIONS
especially at this time of the year.
BED-BUGS ANTS VERMIN
and all other disease carrying insects exterminated scientifically at small cost.
FUMIGATION BY NEW PROCESS
C. & C. EXTERMINATING CO.,
P. O. Box 647, Plainfield, N. J.
'Phone 221

REAL ESTATE
INSURANCE
MANNING & CURTIS
106 DEPOT PARK

ORGANIZED 1868

PLAINFIELD SAVINGS BANK

PLAINFIELD, N. J.

SAVE, and Be Safe

Save now and be safe from financial embarrassment in the future.

An account with the Plainfield Savings Bank to which regular deposits are added, will give you strong financial standing.

Accounts of $1 and up accepted.

William F. Arnold, President.
Albert C. Stebbins, Vice-President.
Howard A. Pope, Secretary and Treasurer.
H. B. MacDonald, Asst. Sec'y and Treas.

4% INTEREST PAID
ONLY SAVINGS BANK IN PLAINFIELD

THE GREAT

ALLENTOWN FAIR

September 19, 20, 21, 22

The One Big Event of the Year

4 DAYS' TROTTING, RACING and RUNNING

$35,000 in Purses and Premiums

EXTRAORDINARY SPECIAL ATTRACTIONS

FREE PARKAGE FOR AUTOMOBILES

New $20,000 cooling-out shed. New Grandstand. Seats over 10,000. Best vaudeville and circus acts. A sight worth seeing, and one you and the little folks should see.

LARGEST POULTRY AND PIGEON DISPLAY IN THE WORLD

TRANSIT SERVICE UNSURPASSED.

All Roads Lead to Allentown—Accommodations the Best.

No Fair can offer better travel accommodations to its patrons than this Gigantic Exhibition. Special trains and reduced rates on all railroads—the Reading, Lehigh Valley, Jersey Central and Perkiomen R. R. The Lehigh Valley Transit Company will run limited trains direct to the grounds from Sixty-ninth street and Chestnut Hill, Philadelphia.

H. B. SCHALL, Secretary. 9 15 18

Out-of-Doors Men,

Professional men, merchants and manufacturers frequently say to us, "It doesn't pay to wear a poorly made shoe." We agree with this statement; and to those who want the best, we would suggest our

Bond Street Model
Bal. pattern in black and tan calf-skin with a medium height heel, receding toe. All blind eyelets. Season's most popular model.

Nettleton Shoes

Here in town a great many men are wearing them year after year. It's not so much due to habit, as to what a man can learn in the school of actual shoe-experience. Make the test yourself. We will take pleasure in showing you our new Fall Styles.

ABRAMS

229--233 WEST FRONT ST.

Deeds Are Greater Than Words.

The best possible demonstration of what we can do for an assured is to be found in what we have done for others.

Auto fire 75c.

REAL ESTATE
LOANS
RENTS

GEO. M. CLARKE CO. Library Bldg. Telephone 200 Plainfield.
INSURANCE OF ALL KINDS.

EMPLOYES' HALF-HOLIDAY.
In order that our employes may enjoy a half-holiday during the summer months the Plainfield Daily Press is issued at 1 p. m. on Saturdays.

PLAINFIELD DAILY PRESS

THE WEATHER.
Fair tonight and Wednesday; light frost in exposed places tonight; warmer; west winds.
Highest yesterday, 74; lowest this morning, 48.

Established May 10, 1887. TEN PAGES PLAINFIELD, NEW JERSEY, TUESDAY, SEPTEMBER 19, 1916. TEN PAGES Two Cents a Copy, $5 a Year

COUNCIL ACCEPTS CITY HALL BIDS

After Modification of Plans Contracts Are Awarded —Work Will Start Soon.

TOTAL COST $146,499

By Making Various Changes in Specifications Construction Is to Cost $107,999 — Councilman Cose Opposes Improvement

Bids were accepted and contracts awarded for the erection of Plainfield's new municipal building at an adjourned meeting of the Council last night, and it is expected that the actual work of erecting the building on the Watchung avenue site will be started soon. The contracts were not awarded until after the plans and specifications were modified so as to reduce the total cost. This was done with the consent of the successful bidders.

The bidders and the original figures are as follows: General contract, P. F. Kenney Company, New York, $102,000; heating, Miller & Brady, New York, $4,097; plumbing, Den. J. Galbraith, Plainfield, $3,165; electrical work, Manhattan engineering Company, New York, $1,446.

The cut in the general contract totals $2,035, and the various other cuts are as follows: Heating, $304; plumbing, $30; electrical, $40; work on stairways, $150; steel arrangement in collector's vaults, $80; plastering, etc., $775; making the total $2,709, or the net contract figures, $110,708. This with the cost of land, $31,500; $6,000 for architect's fees and $1,000 which goes to the successful architect, makes a grand total of $146,499, leaving a balance of $3,501 for furnishings, grading of land, laying of sidewalks and other incidentals.

All of the Councilmen were present last night except Mr. Cox and Mr. Booth, and Mr. Cose was the only one of the nine members who voted against the resolutions offered by Councilman T. F. Hylan, accepting bids and awarding contracts. His opposition was based on the fact that he says that he understood that the total amount was not to exceed $100,000, while he believes it now will be $175,000 before the work is completed.

Mr. Cose made this statement after the meeting, but was taken up on it by Mr. Hylan, who did not believe that Mr. Cose's assertion was correct. However, Mr. Cose said that he made the statement without fear of contradiction, being convinced that the $175,000 would be reached eventually. After the vote was taken on Mr. Hylan's resolution in the meeting, Mr. Hamilton stated that Councilman Booth had expressed his regret in not being able to be present, but wanted him to say that he was in favor of the action to be taken by the Council.

Mr. Hylan filed plans and specifications for the installation of separate storm sewers and drains in various parts of the city, and through a resolution offered by him, October 9 was fixed as the time when bids will be received for this work.

Through a resolution offered by Mr. Bird one 32-candle power electric light will be placed on Terrill road, near Fanwood, it being understood that Fanwood is to locate two additional lights in that vicinity, which is in need of additional light.

The American Motor Corporation was given permission to install a 500-gallon gasolene tank on its property on West Front street, near Grant avenue, through a motion offered by Mr. Cose.

The Mackenzie Company, of North avenue, protested to the Council against the order to lay concrete walks on its property between Hill and Berckman street, on the ground that there is no storm sewer there.

The Franklin Construction Company, which has been rebuilding a certain portion of the Springfield road, in a communication requested the street commissioner to make an inspection of the pavement.

REMOVE 1 CENT TAX ON TELEPHONE CALLS

Public telephone agents have been notified by the New York Telephone Company to remove the notices at pay stations announcing the war tax of one cent on telephone messages for which there is a charge of 15 cents or more. The collection of this tax was discontinued at midnight September 8, when the new revenue law abolishing the tax went into effect. Under the provisions of the former law which went into effect on December 1, 1914, the telephone company was required to collect the tax from persons paying for the messages and turn the money over to the Collector of Internal Revenue.

NOON-DAY MEETING.

J. H. Manning, former secretary of the Y. M. C. A., will address the Men's Noonday Gospel meeting tomorrow. A service of song will precede the meeting which will start promptly at 12:30 o'clock. All men are cordially invited to attend the meeting.

MAYOR HOPES TO END CAR STRIKE

Confers With Business Men On Plan—Violence is Increasing.

New York, Sept. 19.—Mayor Mitchel this morning conferred with a citizens' committee of the Chamber of Commerce and Merchants Association, to formulate a plan of action looking toward an amicable settlement of the car strike controversy.

With the spread of the strike to Queens county, where 400 motormen and conductors went out early today, violence is increasing all over the city.

The most serious case was an attack on a northbound Ninth avenue train at Fifty-sixth street, which resulted in the painful injury of John Claffy, of 505 West Twenty-seventh street, station master of the Third Avenue line at Fordham.

Claffy was on his way to work when a milk bottle, hurled from a roof, crashed throught the window of the car in which he was riding and struck him on the head. His scalp was badly lacerated and he was taken to Roosevelt Hospital, where his wounds were attended to and he returned to his home.

An unidentified man riding on a Third Avenue train was hit by a bottle at Sixty-ninth street and started for a hospital, accompanied by a policeman. On the way he decided he would rather be treated by his private physician and he left without making his identity known.

ANNUAL INSPECTION OF TRINITY COMMANDERY HELD

The annual inspection of Trinity Commandery, No. 17, Knights Templar, was held last night in Masonic Hall with about sixty present. Eminent Grand Commander Robert H. Ingersoll, of Atlantic City, was present with his staff and commented very favorably on the work of the local knights.

Following the inspection and business session everyone adjourned to the banquet room, where a dinner was enjoyed. Speech making and addresses by Mr. Ingersoll and other officers were enjoyed.

DONALD M'GEE RECEIVES DISCHARGE FROM TROOP

By JAMES J. McNAMEE.

Douglas, Ariz., Sept. 18.—Sergeant Donald McGee yesterday received his discharge from Troop D. He was released under the dependency clause, and will leave for home at once. McGee's application was filed with those of the other non-commissioned officers of the troop, but was held up for some reason. Sergeant McGee will be mustered out here today, and will leave for Plainfield tonight. He will not be required to report at Fort DuPont, Delaware, before going to Plainfield. He is married and lives at 103 Sycamore avenue.

COLGATE MEETINGS WILL BE HELD TOMORROW NIGHT

John F. Murray, of Newark, formerly a member of the election board in that city, and with Arthur S. Warner, of Elizabeth, secretary of the Union County Colgate committee, will be the principal speakers at two meetings to be held in Plainfield tomorrow night. The first meeting will be held at 8 o'clock at Plainfield avenue and West Third street, and the second one will be held at 9 o'clock at Madison avenue and West Front street near the Babcock building.

Arrangements have been made for a Colgate mass meeting of colored voters to be held at Reform Hall Monday night. There will be addresses by Mr. Warner, Allen Trimble, secretary of the Senate judiciary committee, and J. T. Cheshire, a prominent colored speaker of Newark. Rev. E. W. Roberts will preside.

"CHRISTIAN GUMPTION."

The mid-week services at the First Baptist church, always large and interesting, show signs of special interest just now. The pastor, Rev. Dr. Philip B. Strong, is planning a series of somewhat unusual topics which it is believed will prove both attractive and instructive and generally helpful in the Christian life. "Christian Gumpton." There will be other special feature.

THE TEMPERATURE.

The temperature recorded by The State Trust Company today was as follows: 9 a. m., 58 degrees; 11 a. m., 65 degrees; 1 p. m., 70 degrees.

To the Greater Allentown Fair.

On Thursday, September 21, the Big Day at the Fair, special Train via New Jersey Central, will leave Netherwood, 7:43; Plainfield, 7:46; Grant ave., 7:48; Clinton ave., 7:50 a. m.; returning from Allentown at 6:30 p. m. Round trip tickets $1.75, good only on Special Train Sept. 21. —Adv. 9 14 19***

BOROUGH COUPLE FIFTY YEARS WED

Rev. Dr. and J. C. Buchanan Celebrate Happy Event at Home of Son.

RECEPTION IS HELD

Couple Was Married at Cherryville and Have Resided Here Ten Years —Both Enjoy Good Health— Many Congratulatory Messages.

Rev. Dr. and Mrs. J. C. Buchanan, of Duer street, the borough, completed the fiftieth anniversary of their married life yesterday, and in celebration of the event, an informal reception was held in their honor during the day at the residence of their son, Dr. J. Hervey Buchanan, with whom they make their home. Throughout the day scores of friends visited the aged couple to wish them many happy returns of the day and each mail brought many congratulatory messages.

Dr. and Mrs. Buchanan were married on September 18, 1866, at Cherryville, the wedding being the culmination of a school day romance. Mrs. Buchanan was the former Miss Hannah Rae, daughter of Alexander Rae, a prominent farmer of that day. The couple have only one child, Dr. J. Hervey Buchanan.

Rev. Dr. Buchanan was graduated from Colgate University at Hamilton, N. Y., and his first charge was the Scotch Plains Baptist church, of which he became the pastor in 1867, a year after his marriage. He continued there until 1878 when he assumed the pulpit of the Baptist church at Pemberton. He remained at the latter church until 1906 when he retired. For the last ten years he has resided in the borough. Dr. Buchanan was the pastor of the Scotch Plains church when the present handsome edifice was erected and it was largely due to his planning and efforts that the new building became a reality. He was pastor of the church for four years before the new structure was erected.

During his various pastorates, Mrs. Buchanan was helpful in more ways than one. She took active interest in the various church affairs and was loved by the several congregations.

Last March, Dr. Buchanan celebrated the seventy-fifth anniversary of his natal day and the occasion was celebrated at the time. Although he and his wife are well on in years, both take a lively interest in the affairs of the day, and can discuss present-day topics as well as one half their years. The couple were recipients of many handsome floral bouquets and other gifts in remembrance of the occasion.

FIRE CHIEF DOANE TRUSTEE OF TUBERCULOSIS LEAGUE

At a meeting of the Plainfield branch of the Tuberculosis League held in the rooms of the Charity Organization Society last night Fire Chief T. O. Doane was elected a trustee to fill the vacancy caused by the death of his brother, J. Hervey Doane, some months ago.

The various committee heads made their regular reports at the meeting. The open air school, conducted in conjunction with the department of health, would be reopened, it was reported, on October 2, after being closed through the summer owing to infantile paralysis. The work of the free clinic was reported as progressing very favorably and fifteen cases of tuberculosis were discovered since the first of the present year.

GOING TO CONVENTION.

Chief E. T. Canning, of the North Plainfield township fire department, accompanied by W. E. Pattie, Mayor William D LeR. Anderson and Melvin E. Cleaves, will leave Thursday morning for Atlantic City, where they will attend the State Firemen's convention. The convention will be in session until Monday.

HAMMOND IN BOROUGH.

Assemblyman Ogden H. Hammond, of Somerset county, Republican candidate for the Assembly to succeed himself this fall, visited the borough this morning in the interest of his campaign. He was accompanied by Howard Woolston and Julius Stahl.

MR. KENNEY'S COUNT DIFFERENT.

Chairman David T. Kenney is authority for the statement that there were 136 at the meeting of last night. He counted them, he says. The Press reporter counted but sixty-six. There were fourteen in the hall at the hour set for the opening of the meeting—8:15. When Mr. Kenney finally called it to order a few minutes after 9 p. m. there were 59. This count did not include members of the drum corps who were hired to attend. A reporter for the Elizabeth Journal counted the same as the Press reporter, and a leading Democrat here also with them agreed as to the count.

JEFFERSON CLUB INDORSES TREACY

Members Unanimously Pledge Support to Democratic Candidate.

HE CRITICIZES HUGHES

Says Republicans Are 100% Efficient in Dodging—They Would Precipitate Country Into War—Roosevelt Would Be Real President.

Hugh Treacy, Democratic candidate for the nomination as member of the General Assembly, was present at a rousing meeting of the Jefferson Democratic Club last evening, and notwithstanding the downpour of rain, there

HUGH TREACY,
Candidate for the Democratic Nomination for the General Assembly from Union County.

was a large attendance of the members and their friends, all of whom were enthusiastic in the reception accorded to the candidate. Mr. Treacy addressed the meeting, after which members of the club voted unanimously to endorse his candidacy and also promised him their full support.

Mr. Treacy said in part:

"If I was called upon to appraise the Republican candidate, Mr. Hughes, I should say that instead of being 100 per cent. efficient, he is rather 100 per cent. in dodging.

"It is impossible to ascertain from any of Mr. Hughes' speeches, what he would, or would not do. He criticises the President for everything that he does, but he either does not know, or

(Continued on Page 2.)

CORDIAL RECEPTION FOR J. S. AMERMAN

Home Rule Candidate for Assembly Addresses Republicans of the Borough.

John S. Ammerman, Republican candidate for Assembly from Somerset county, was greeted by a small gathering of North Plainfielders at a meeting in Debele's Hall, last night. Legislative questions were discussed by the candidate and he pointed out the necessity for improved methods of repairing and constructing roads, a change in the taxing system and the value of the American principle of majority home rule for the municipality. At the conclusion of his address, Mr. Ammerman was warmly applauded and promised the hearty support of all who were present.

Former Assemblyman, William de LaRoche Anderson, of North Plainfield Township, acting as Mr. Ammerman's campaign manager, reported to the meeting that he had through various sources of information throughout the county received full assurance that Mr. Ammerman would be nominated at the primaries to be held next Tuesday. He also urged upon the Republicans present not to neglect their duty in coming to the polls on that day as the only place votes would count would be in the ballot boxes.

He stated that at the recent convention of the League of Municipalities which was held in Newark last week, that there was not one single municipal executive from Canada to New Orleans and from Maine to California that did not favor municipal home rule. He quoted Mayor Behrman, of New Orleans, as saying in his address on "Home Rule" "that the person or interest which fought majority rule fought a fundamental principle and fought a losing fight."

The meeting last evening was presided over by D. N. VanVliet, of the borough.

WANTED—At once, pressman; must be competent and neat. Apply A. F. LaRock, Central Publishing Co., 193 North avenue, Plainfield, N. J.—Adv. 9 14 tf***

—That funny fellow Snoop is on the classified page.

SAYS GOD PICKED WILSON TO RULE

Attorney General Wescott Believes Ruler Has Saved Nation.

GRAVE CRISIS FACED

Urges Re-election of President as Only Means of Saving Country—Small Crowd at Meeting—Senatorial Race Not Mentioned.

"When Woodrow Wilson was elected Governor of New Jersey and the politician started out to have some fun out of the 'schoolmaster' they didn't know they were fooling with a Divinity," said Attorney-General John W. Wescott, in an address to Democratic voters here last night, "but they were.

"They didn't know that God Almighty put him there," declared the orator. "The same was true when he went to Washington. The big politicians of the country thought he was an amateur and they tried to make a fool of him, but again God was on the side of this Man of Destiny and he drove the lobby out of the Capitol as Christ lashed the money-changers out of the temple." Mr. Wescott offered an eloquent plea that the people of Plainfield join with God in the work of sending Mr. Wilson back for another four years.

Mr. Wescott, who is a candidate for the Democratic nomination for United States Senator, spoke to a crowd of exactly sixty-six men in this, the home town of his opponent, Senator James E. Martine. While the speaker did not even mention his own candidacy and devoted his full time to a defense of the Wilson administration, it was a Wescott meeting, and not a Democratic rally. Senator Martine was not invited. He even suggested that he be permitted to join in the praise of the Wilson administration or to debate with Mr. Wescott the issues between them as rivals for the Senatorial nomination, but his suggestion was not accepted.

Mr. Wescott admitted that he was not a religionist, not even a member of any church, but he said he believed in religion. "I believe that there is a purpose in the universe," he said, "else everything is meaningless. And if there is such a purpose, hasn't it been manifested in history? Six years ago Woodrow Wilson was unknown. He was an unknown modest schoolmaster. His rise has been without parallel in the history of this country, or any country. He was provided by Providence, by God Almighty, to guide this nation through the great crisis.

"The struggle in this campaign is one between selfish, organized wealth on one side," he said, "and the happiness and prosperity of 100,000,000 human beings on the other, with Hughes the candidate of the reactionary influences standing for the condition of things which permits the control of the surplus wealth by a few men and a few institutions and Wilson standing between the return to power of 'predatory wealth' and the happiness of millions.

"This is the crisis of our national life," Mr. Wescott declared. "Put Hughes in office and we'll go backwards fifty, nay perhaps 100 years. It may be that the free American institutions would survive, but they would have a fierce struggle for existence.

Mr. Wescott admitted that he had been warned not to discuss the tariff and the railroad strike, but he defended the Democratic attitude toward both briefly. He found comfort in the Maine election. His opinion was that the result in that State made the election of Woodrow Wilson a moral certainty, and this is how he explained it. The Democrats polled 5,000 or 6,000 more votes than ever before in the history of the State. The Republicans polled only a few more than their high vote in the past, therefore the Democratic vote was a gain, while the Republican was not. In every city the Democratic candidates defeated the Republicans, indicating, he pointed out, that where there was a higher grade of intelligence the Democrats outvoted the Republicans. Republicans won in the rural communities, he said, because there the voters were so ignorant they stuck to the old opinion that potatoes would not sprout except under a high tariff.

The address of Mr. Wescott was an "effective and crushing answer to the campaign arguments of Hughes," admitted the speaker. He said that the United States is today facing a grave danger, because the tendency is away from real democracy. Wealth he defined as anything which man needs and is obliged to have. If every human being in the world had just food enough to nourish his body, just clothing enough to clothe himself and shelter enough to protect himself, there would be a perfect democracy of wealth, but the instant there is a surplus over actual necessities it becomes capital. When a surplus is acquired, he said, men begin to play games of deception and to take advantage of their fellow man to acquire more.

"In 1912 the wealth of the United States was $187,000,000,000, while that of England was only $87,000,000,000, of Germany only $80,000,000,000, and of France only $50,000,000,000. In the past four years the

(Continued on Page 2.)

COMPLETES 36 YEARS OF SERVICE AS AGENT

Peter Kohler Has Had Long and Successful Career With New Jersey Central.

Peter Kohler, general agent for the New Jersey Central at its Plainfield office at North avenue and Richmond street, yesterday completed his thirty-sixth year of service with the railroad company, the last nine years of which have been spent in this city. Before coming to Plainfield Mr. Kohler was stationed at Bound Brook. Millions of dollars of property are handled under his direct management and thousands of dollars in revenue pass to the treasury of the company for the paying of dividends and wages.

As agent, Mr. Kohler, is responsible for the five ticket offices located at the two stations in Plainfield, two at North avenue, one at Grant avenue, one at Netherwood and one at Clinton avenue. He can be found frequently at all of these points looking after the duties of his office personally. One of the reasons for the splendid management of the N. J. Central advanced by the popular agent and a powerful asset to his many duties is the fact that he has at his command a force of efficient and willing assistants.

ASKS THAT U. S. COURT DISSOLVE COAL TRUST

Washington, Sept. 19.—Contending that through the medium of the Reading Company, an alleged holding company, having holdings of more than $500,000,000, exercises a monopoly on coal, the Department of Justice today filed a brief in the United States Supreme Court asking for the dissolution of the monopoly into competitive units.

STILL HAVE HOPE THAT BREMEN WILL REACH HERE

New London, Sept. 19.—Several German officials of the Eastern Forwarding Company are out again today on the tug T. A. Scott, Jr., to meet the undersea merchantman, the Bremen.

After an all-night unsuccessful search for the submarine, the tug returned to her pier and then steamed out to sea again with the foreign official.

Members of the Eastern Company say that they expect the Bremen to dock here within the next few days. They declare that the Bremen is beating the Deutschland's record.

SIDNEY WILLIAMS, AGED 9, STRUCK BY AN AUTO

Sidney Williams, a 9-year-old boy, of East Third street, was cut and bruised about the head and shoulders at Third and Richmond streets shortly before noon today when he was struck by an automobile owned and driven by Nathan McGatharn, of Lebanon. Williams was taken to the hospital, and when it was found he was not serriously injured, was returned to his home.

McCatharn was not blamed for the accident as he did not have time to stop when the boy stepped from behind an automobile standing at the curb directly in front of his machine, although he was going slow at the time.

FRANK MARTIN FOUND GUILTY OF CAUSING AUTO ACCIDENT

Frank Martin, of 183 Somerset street, was fined $10 by Judge DeMeza in the city court this morning after a two-hour hearing, Martin being found guilty of negligence when he ran into an automobile driven by Frank Weeks, of 827 West Seventh street, at Central avenue and Seventh street Sunday night. John Owens, attorney for Martin, filed notice of an appeal of the case as soon as Judge DeMeza had rendered his decision.

Weeks, with his wife, daughter and a friend, was going west on Seventh street shortly after dark when Martin started to cross that street on Central avenue at a high rate of speed. It was the contention of the court that if Martin had been going at a slow rate of speed he could have stopped or swerved in time to avoid a collision. A dozen witnesses were called to testify and the evidence seemed to be against Martin, who, however, claimed he was going at approximately twelve miles an hour.

PATRIOTIC SERVICE.

Following a prayer service of one half hour tomorrow evening at Bethel chapel, there will be a patriotic service at 8:30 u. m., at which time Douglas Camp, No. 11, Uniformed Rank, Knights of Pythias, of this city, will be presented with a flag. There will be a silver offering at the door. All are most cordially invited to attend.

—Going to build? See Saturday's Press.

BULGARS FORCED OUT OF FLORINA

Franco-Russian Army Sweeps Forward on Western Front.

SERBS ALSO ADVANCE

French Forces Drive Way to Within 200 Yards of Combles—British Enabled to Strengthen Their Part of Steel Ring.

London, Sept. 19.—Sweeping westward across the Serbian frontier toward Monastir, the Franco-Russian army on the left wing of the Balkan front has won the town of Florina and advanced north of that point.

The Serbs also continued their advance and in a single charge captured the strongly defended Bulgarian first line, along the crest of Kalmacan, southeast of Monastir. Further to the west Serbian infantry crossed the Broda River and flung the enemy back.

The road to Monastir is now open. The further the Allied troops drive north the weaker the Bulgarian resistance grows.

Mackensen Pushes On.

Meanwhile, in the Dobrudja the Bulgar-German forces continue to penetrate deeper into Rumanian territory. The Russian and Rumanian armies have retreated to a line running from the Danube at Rasova through Copadinu to the Black Sea at Tuzla. Here they evidently intend to make a stand to protect Constanza and the railway running west from that port to Bucharest. Russian troops from the north have already reinforced this line.

Draw Nearer to Combles.

Paris, Sept. 19.—Advancing in furious attacks, the French forces on the Somme are today within 200 yards of Combles, according to the latest announcement of the War Office.

South of the Somme the latest fighting has resulted in the complete capture of Deniecourt, with its defenders, and is driving the German lines well to the south of that village. French gains are reported all along the line on the northern flank of the German position around the important town of Chaulnes.

The British in the meantime have not been idle. They have taken an extremely strong work between Ginchy and the Boleaux Wood. This fort, known as the "quadrilateral," blocked the road to a further advances north of Combles, and prevented the envelopment of the town by cutting it off in the east.

By this success the British were enabled to move forward for a thousand yards along a front of more than a mile. Combles, far outflanked from both the north and south, now is threatened with complete encirclement.

PROGRESSIVES INDORSE COLGATE FOR GOVERNOR

At a meeting of the Progressive County Committee held in Elizabeth, September 7, it was unanimously resolved to urge all Progressives to vote in Republican primary on the 26th for the purpose of aiding the following candidates to get the nomination for the office to which they aspire:

For governor, Col. Austen Colgate, of Essex county; for United States Senate, Joseph S. Frelinghuysen, of Somerset county; for Congress, Charles N. Fowler, of Union county; for county clerk, Col. W. B. Martin, of Elizabeth.

An appeal to the Progressive voters of the county urging support of these candidates is being mailed out by a committee composed of the following: Harwood Fish, Edgar A. Knapp, Theo. F. Van Dyke, John S. Dahl, Edward A. Leach.

The Progressive dinner will be held in Elizabeth Thursday. H. W. Herrmann, of Plainfield, is to be one of the speakers.

DEMOCRATIC MEETING.

A meeting of the Plainfield Democratic Club will be held tonight at 8 o'clock in the club rooms in the Depew building at North and Park avenues. A general discussion of the fall campaign will be held, and it is expected that the local Democratic candidates will make addresses.

PREPARATORY SERVICE.

The first fall mid-week service at the Crescent Avenue Presbyterian church will be held tomorrow night, which will also be preparatory for the communion service on Sunday next. A large attendance of the congregation is hoped for tomorrow night.

FIRST FALL MEETING.

The executive committee of the West End Civic Association will meet at the residence of W. J. Boyd on West Sixth street, Friday evening, September 22. All members are requested to be present.

$2 FOR FIGHTING.

Lena Kline and Lena Lurib, two Hebrew women of the West End, were fined $2 in city court by Judge DeMeza today for fighting on the street yesterday. They both paid.

—Going to build? See Saturday's Press.

3rd DAY

20 S&H. Stamps FREE

WE have set aside the third day of our Big Jubilee event for the benefit of new "S. & H." Stamp collectors. To all those we will give a brand new "S. & H." Stamp book with 20 "S. & H." Stamps already pasted on the first page.

THIS is really a splendid time to start your "S. & H." Stamp collection or, if you are already saving them, start a new book. Remember when you think of it, the Holidays are not so far away and the "S. & H." Stamps you are saving now will go a long way toward saving some of your Xmas expenses. "S. & H." Premiums make the handsomest gifts in the world.

Now is the Time to Supply Your Wants

These cold nights suggest Blankets, Fall Coats, Suits and Sweaters; quantities of new Fall Goods arriving every day.

See Our Beautiful Line of New Fall Millinery

A. E. FORCE & CO.

"The White Store"

Scotch Plains, Fanwood

DEFENDANT RELEASED, COMPLAINANT FINED

Augustus Roderigue in Pressing Action Against Employe, Gets Into Trouble.

Although Augustus Roderique, a resident of the Willow Grove section of the township, appeared before Recorder Philip Jahn last night, to substantiate his charge of assault and battery against Lee Young, until yesterday an employe on his farm, he had the pleasure instead of seeing the case dismissed and fined $10 himself for contempt of court.

The affair grew out of the discharge yesterday morning of Young. Saying that he could not work until he had had some breakfast, Young was told that he was discharged. He went to Fanwood to get an expressman to cart his trunk to the station. When Young got back to the house again he asked an Italian working on the place to help him downstairs with the trunks, because Peter Ritter, the taximan, was unable to do so, but Roderique refused to let the man help him. In trying to get the trunks out of the house alone Young broke the stairs and when Roderique saw the damage that was done he started to thrash Young. Because he got the beating himself he ran into the house and returned with a revolver, but it was taken away from him by Ritter before he could use it. Ritter drove Young, his wife and baby to Westfield, but Roderique had telephoned ahead and had them arrested at the station.

In court last night the testimony of Young and Ritter put a different aspect on the affair and the Recorder dismissed the charge. When Roderique, however, started to tell what he thought of the court in general and the recorder in particular, he got two separate fines of $5 each for contempt of court and came near getting locked up in the bargain, his aged mother being the one that saved him. After saying that he would appeal the fines to the "highest court if necessary," Roderique said he was going to make a charge of larceny against Young, but he would not take it into a Scotch Plains court.

Roderique has been in the Fanwood, Scotch Plains and Westfield courts on a number of occasions to make charges against employes.

Fall Opening Display

OF THE NEWEST AND LATEST IN

MILLINERY

—ON—

Wednesday, Thursday, Friday

September 20th, 21st, 22nd

HIGH GRADE STYLES
POPULAR PRICES

"YOU ARE PERSONALY INVITED"

J. J. VARLEY

"THE PARIS" *W. FRONT ST.*

DUNELLEN

All the Happenings of the Day in Plainfield's Hustling Suburb.

BOROUGH COUNCIL DISCUSSES SEWERS

Report Shows That Seven Miles of Pipe Have Been Found All Right.

At the adjourned session of the Mayor and Common Council last night, Borough Engineer L. T. Churchill informed the governing body that seven of the fourteen miles of sewer pipe had been inspected thus far and had been found to be all right. The question of completing the Sanford avenue line was discussed at length, and it was decided to hold this in abeyance until the rest of the system had been inspected. The reason for this is that the Council wants to have an idea as to how much of the sewerage funds on hand will have to be expended in rectifying construction mistakes for which the borough may be responsible.

It was decided that Mr. McClintock, representative of the Fuller firm, the engineers in charge of the sewer work for the borough, be notified that before he gives the contractor authority to proceed with extra work, that a requisition be filed with the Council for its consideration.

A petition was received from Louis Boudois asking for permission to erect a frame barn in back of his home on North avenue. It was decided that this petition be denied unless the specification be changed so as to provide for corrugated iron roof and sides.

A communication was received from the Public Utilities Commission calling the attention of the Council to a hearing October 3 in which the commission propose to take up the matter of standardizing all meter regulation of Public Service Water companies. This letter will be turned over to President Cockburn, of the Board of Trade.

Charles Lentz, the contractor in charge of repairing North avenue, was present and asked the Council if it would be all right if he used a horse roller in repairing the south side of North avenue instead of the ten-ton steam roller. The borough, however, refused to accept responsibility, the contractor being informed that he must proceed with the work of placing that portion of North avenue back in shape according to contract.

Arthur Shaw, of North avenue, has taken a position at Saurer's.

Mr. and Mrs. George Terrell, of Front street, have returned from a vacation visit at Asbury Park.

BICYCLE RIDER FINED $1 AND APOLOGIZES TO COURT

Everett Cleveland Stevenson, 18 years old, of Bound Brook, was fined $1 when arraigned before Recorder Campbell yesterday for riding his bicycle on the sidewalk. He was arrested by Marshal Harry Shugars on North avenue, near Madison avenue. The lad didn't have the dollar, so his wheel was held for security. When he returned last evening with the dollar for the wheel he was obliged to apologize to the Recorder for what he said as he was leaving the court after his hearing. He had questioned the statement of the Recorder when the latter took occasion to inform the boy that he had once taught school in Bound Brook and had also asked who was going to get the dollar that he had been fined.

BIRTHDAY PARTY GIVEN TO MRS. ERNEST LINNER

A birthday party was tendered Mrs. Ernest Linner at her home, Riseman Heights inn, Friday evening. Guests were present from Newark, Elizabeth, Plainfield, Dunellen and Bound Brook. The evening was pleasantly spent, the program of entertainment including singing, dancing and games. Refreshments were served, after which the guests departed, wishing Mrs. Linner many more happy birthdays.

Miss Stella Reynolds, of Grove street, is spending several days in Bayonne, the guest of her uncle, Captain Edward Russell.

James O'Keefe, of Prospect avenue, has purchased a six-room house with all improvements, located on Dunellen avenue, near Schwartz place, from Samuel Schwartz.

PURCHASES PROPERTY.

The National Land and Building Company has sold its new six-room house on Front street, near Sanford avenue, to the manager of the Bound Brook store of the Great Atlantic and Pacific Tea Company.

Edward Maurer, of Madison avenue, has returned after commuting to the city for the summer from Lake Hopatcong.

Miss Jeanette Neighbour, of Mountainview Terrace, is spending the week at Scranton.

Mrs. John Herbert, of First street, leaves Saturday for Lake George, where she will spend a month.

RETURNS FROM POCONOS.

Mrs. Paul Carpenter, of Prospect avenue, who has been sojourning in the Pocono Mountains for the benefit of her health for some weeks past, is expected home next week.

Miss Elmira Ratti, daughter of Paul Ratti, who submitted to three serious operations, one of which was for appendicitis, in the Somerset Hospital the latter part of last week, continues to improve.

South Plainfield.

Officer William Everhardt successfully raided a big crap game which was in progress just a few yards over the Union county line on Saturday. The local authorities "got wind" that large games were being held there every Saturday and Sunday. When the game was raided there were eight young men from Plainfield playing and they were taken before Judge Kaine, of this place, for a hearing. Judge Kaine was very lenient with the young men as this was their first offense and imposed only a small fine. He then gave them a severe reprimand and impressed on them that all future "crap shooters" that were caught would receive the full extent of the law.

Andrew L. McDonough, son of Mr. and Mrs. Peter McDonough, of Plainfield, but formerly of this place, left yesterday for Notre Dame University at South Bend, Indiana. He expects to finish his course at that institution this term.

Mrs. Thomas Bohl and daughter, Loretta, formerly of this place, but now of Newark, are spending a few days with the former's daughter, Mrs. Albert Randolph.

Mrs. Charles Ruth, of Mechanicsburg, Pa., is spending a few days with relatives here.

Mr. and Mrs. William Everhardt have been entertaining Mrs. Everhardt's sister, Miss Esther Van Reed, of Elizabeth, for a few days.

Watchung.

J. LeRoy Hermann and Frank R. Fetherston left yesterday for Pittsburgh, Pa., where they are enrolled as students of Carnegie Institute of Technology. Mr. Hermann is a member of the graduating class of 1913, of the North Plainfield High School. Mr. Fetherston entered Carnegie Institute last year.

Kenneth Rendall, of New Brunswick, spent the week-end at "Camp Rendall."

Miss Marie Texier entertained friends from New York over the week-end.

Miss Martha Perry, of New York, is spending several days as the guest of Miss Edna Fawcett.

Mr. and Mrs. Albert Perrett, Sr., have been visiting friends in Somerville.

—Press want ads. pay.

All the teachers in the local schools reported for duty, and during the present week a conference is being held pointly between the teachers of the Westfield and local schools. A number of valuable suggestions have been made at the daily sessions held for the past ten days and they will probably be taken advantage of when the fall term begins on October 2.

Miss Rose Thomae, of North avenue, has returned from spending several weeks with the Misses Thompson, who have been stopping at Lake Hopatcong.

Mr. and Mrs. A. D. Beeken of North avnue, are entertaining the former's sister and her husband, Mr. and Mrs. W. F. Tiblots, of Los Angeles, Cal.

A. GOODENOUGH RECOVERING FROM RECENT OPERATION

Arthur Goodenough, of West Front street, who was recently granted his release from Troop D on the Texas border, is in Muhlenberg Hospital, where he is recovering from an operation for appendicitis. Mr. Goodenough was ill when he came home, but it was hoped an operation would not be necessary until last week, when he became worse and the operation had to be performed on Friday.

MT. SAINT MARY ACADEMY WILL OPEN TOMORROW

Announcement was made at Mt. St. Mary's Academy today that, following the approval of the State Board of Health, the school will open for the fall term today, and the college will open on September 27.

There will be but few changes in the teaching staff of either the academic or college departments for the coming year, but a number of improvements have been made in both the courses of study and buildings.

MISS SALLY CARY DIES AFTER A LONG ILLNESS

The funeral of Miss Sally Cary will take place tomorrow afternoon at two o'clock in the Calvary Baptist church. The interment will be in Hillside cemetery.

Miss Carey died at her home on Plainfield avenue Sunday afternoon, following a lingering illness. She was a native of Virgina, but had made her home in Plainfield for a great many years. Up to the time of her illness she was a faithful member and worker of Calvary Baptist church. She is survived by the following sisters: Misses Sophia and Mary Cary, of Plainfield avenue; Mrs. James Turner, of Esmont, Va.; Mrs. Jane Jones, of Pittsburgh, Pa.; Mrs. Isaac Johnson, of East Orange; Mrs. William Jones, of Philadelphia, and one brother, James Cary, of Westfield.

GOD PICKED WILSON TO RULE

(Continued from Page 1.)

wealth of this country has increased, he said, $38,000,000, an unprecedented amount. This gigantic increase has a tremendous significance," he said, "as wealth is the cause of war, and therefore the United States is rapidly acquiring a position which will arouse the envy and the opposition of a powerful combination of other nations. The greatest menace lies in the concentration of this surplus wealth in the hands of a few men who prevent an equitable distribution. These few men and institutions are represented by Hughes," he charged, "and to elect the Republican nominee would be to surrender the country to their influences.

"If anyone in America knows the meaning of history, if there is any man in America who has read it correctly and who is able to look into the future, it is Woodrow Wilson," continued Mr. Wescott. He pointed out that Mr. Wilson had broken the power of organized wealth through the bank act, which gives the small business man and the laborer a triumph over capital. "The dinner pail is overrunning," he said, "although Hughes has called the present state of prosperity a fool's paradise."

Among the achievements of the Wilson administration that he called attention to was the bill calling for a powerful army and navy. "This country must have the moral power of organized force," he said, "if it is to preserve the wealth that is being accumulated. With such power its opinion will soon control the world."

In answer to the declaration that the present prosperity of this country is due to the European war, Mr. Wescott admitted that the munition trade did stimulate business in America, but said that this was only a little more than two per cent. of the commerce of this country. "As the belligerent nations suspended wholly or partially, trade with other countries there were offered opportunities for America to extend its commerce," he said, "but even then nothing could have been done without the legislation which sent money to every corner of the land where it was legitimately needed and gave credit to every man who needed it. As an indication of the prosperity of the country he declared that labor last year received $3,447,000,000 more than ever before.

"The scare that Europe would deluge this country with cheap products after the war was foolish," he said. "The belligerent countries there are fighting for a very existence and have no time to be storing away a surplus of goods for trade after the war. They will need themselves all they can produce, and it will be years before any one of them will have an ounce of stuff to turn loose in America." Mr. Wescott was willing to bet that Europe would be sending to this country for labor long before it ever competed with American manufacturers. "The death or disabling of 15,000,000 men there will cause a scarcity of labor," he said, "which will result in higher wages and an increase in the cost of production. This will mean high-priced goods instead of cheap goods, and anyway none of the countries will be able to produce enough for its own use."

Most of the criticism of Mr. Wilson was merely for campaign purposes, Mr. Wescott believed, and the men who are fighting him will not put their cards on the table as honest people ought to. He said that abuse was the most damnable stuff this side of perdition, and that when Roosevelt accused the Democrats of "moral treason" he was unmanly. He objected to being called an unpatriotic American. "I'll shed my blood for the grand old flag just as quickly as Mr. Hughes will," declared the speaker.

He argued that Mr. Wilson should be sent back to the White House to complete his scheme of progressive legislation and to preserve prosperity. "If this is done Wall street and organized wealth will no longer say how much money a community shall have or how much credit this or that man shall have," he insisted.

An enormous amount of money is going to be turned loose soon to bring about the defeat of Wilson, according to Mr. Wescott. He said he had heard this and knew it to be true. "But Wilson will be elected," he concluded, "because there are enough sensible people in the country to appreciate him."

Mr. Wescott spoke in Columbus Hall. The meeting was scheduled for 8:15, but was not called to order until after 9. A drum corps paraded the streets in an effort to attract the voters, but without success. David T. Kenney acted as chairman of the meeting and introduced the speaker.

A. E. Kenney announced that through W. L. Saunders President Wilson had extended an invitation to the business men of Plainfield to be present at Shadow Lawn on Saturday afternoon when he would make an address to the business men of New Jersey.

INDORSES TREACY

(Continued from page 1.)

has not the temerity to state what he would do under like circumstances. Criticism is very frequently the weapon of a man with a poor case, and reminds me of the young lawyer, who went to a retired jurist for some advice on the method of trying cases. The judge said, "Young man, when you have the law on your side of the case, address yourself to the court. When you have only the facts, address yourself only to the jury. But when you have neither the law or the facts, abuse the other side.'

"It is very evident that Mr. Hughes has no case in this campaign, and consequently resorts to the abuse of this administration.

"Mr. Hughes is going about the country talking about the timidity and vacillation of Mr. Wilson, but no other candidate for President was ever so timid and vacillating, as Mr. Hughes himself.

"There is not a voter, who does not know where Mr. Wilson stands on every issue of the campaign, but there is not a voter who can tell you where Mr. Hughes stands on any issue.

"In my judgment no man has a moral right to aspire to the office of President in times like these who is afraid to say frankly and openly where he stands on every issue of the campaign; to dodge or evade is unjust to his own party, as well as seeking the office by false pretences.

"A candidate who fears to have policies of his own, practically admits that the people would not elect him if they knew his true political opinions.

"He is opposed to everything that Congress or the Administration may do. He has no constructive policies of his own to offer, except that an experiment be made with him in the White House on a purely negative basis.

"On the part of Mr. Wilson there is no pussy-footing or hedging; he is willing to stand or fall on his record of the last three and a half years and his position on the hyphen or any other question affecting the interest of this country cannot be misunderstood by fair-minded people. He speaks out and tells you exactly where he stands on any question, affecting the interest of this republic and its people. He is first of all 100 per cent. pure American, while the other man is purely and simply 100 per cent. candidate, without anything to back it up, except froth, and this country in the crisis, through which it is passing, needs something more substantial than just mere wind.

"It requires a man who knows what to do, how to do it, and one who will see that it will be done, and as we already have that kind of a man in charge of the affairs of this country, we should follow Lincoln's dictum and not swap horses in the middle of a stream.

"It is my opinion that with Hughes nominally President, and Roosevelt actually so, and dictating the policies of this country with reference to its international relations, the country would be precipitated into war and the day of sane diplomacy in the conduct of the affairs of this country in the erratic hands of these two men would be resolved into a turbulent stream of bloodshed.

"The people of this country while seeking a desirable peace, above all things, are still alive to the fact that unbearable insult from outside will be resented to the hilt with all the force and energy that every patriot of this country possesses.

"Neither the people of this country or any other country wants war with all that it involves, and the man or men able to vindicate the country's honor without it is the man the people want, and such a man they have in Woodrow Wilson. In my humble opinion, the greatest President this country has had in its history."

Available "Places to "Live" Have An Unfailing Interest for Most "People!"

The great majority of families are not "tied down," nor "tied up" to one particular place to live. "To move," now and then, is the privilege of renters—and their OPPORTUNITY!

The classified ads are of the most direct and practical USEFULNESS to all renters.

TEPPER'S For Silks | TEPPER'S For Laces | TEPPER'S For Dress Goods | TEPPER'S For Embroideries | TEPPER'S For Sewing Supplies

A Most Notable Exposition of Autumn's Favored Fabrics--At Tepper's

Presenting a Most Charming Collection of Delightfully Dainty Patterns, in the Newest Fall Shades

Milady is offered an excellent choice of materials for her Fall garments. Among the more notable are yarn and piece-dyed satins, taffetas, messalines, crepe de chine, chiffon crepe ,silk voile, charmeuse and a good many others. Colors are rich and dark plaids, stripes, and a host of novelty colorings are shown.

Woolen and cotton fabrics are to be seen in effects without limit. Among those most wanted are the various pile fabrics, broadcloths, poplins, wool velours, serges and gabardines. The principle colors are dark blues browns, greens taupes and Burgundies.

We especially would like to call your attention to the better grade silks which will be on display tomorrow. They are unusually luxurious in design and fine in texture. Among them you will see many exclusive patterns. These better grades should appeal to lovers of beautiful in silks, both for their superior workmanship and sensibly modest prices.

MOST SATISFACTORY SELECTION FROM FRESHLY NEW UNBROKEN ASSORTMENTS WILL BE ASSURED BY TAKING ADVANTAGE OF TOMORROW'S OFFERINGS.

Autumn Silks
Of Fascinating Newness.

Satin Charmeuse—40 inches wide in the newest shades for street and evening wear, per yard $1.50

Gros de Londres—Pretty material, ith neat satin stripe; dark shades; 36 inches wide, yd. $2.25

Gros de Londres—in pretty street and evening shades; 36 inches wide, per yard.....$1.75

Crepe de Chines—A large assemblage of sheer materials, in white and other shades that are most wanted; 40 inches wide, per yard $1.50

Crepe de Meteor—In smart shades for afternoon and evening garments; 40 inches wide, per yard $1.75

Georgette Crepe—"Indestructable" is the name given to it by the manufacturer, because it is an exceptionally fine material, considered far more durable than the average material of its kind; 40 inches wide, per yard.....$1.98

Georgette Crepe—In all of the new shades, suitable for waists and dresses; 40 inches wide; per yard $1.75

Chiffons — Exceptionally fine quality, in all of the new shades to match all dress goods for the Fall.
40 inches wide; per yard...$1.00
45 inches wide; per yard...$1.25

"Will o' the Wisp"—A dainty sheer material, suitable for trimmings on all silks or dress goods; changeable colorings; 40 inches wide; per yard.....$2.25

Society Satins—In a variety of charming evening shades; 32 inches wide; per yard.....$1.50

Velvets

Costume Velvet in all of the new shades; 27 inches wide; per yard $1.50

Corduroy Velvet—36 inches wide, per yard $1.00

27 inches wide, per yd....79c

Velvetine—24 inches wide, per yard 79c

Taffetas

Striped and Plaid Taffetas—Both street and evening shades are represented.
36 inches wide, per yard...$1.98
26 inches wide, per yard...$1.25

Chiffon Taffetas—In all of the pretty shades for afternoon and evening wear; 36 inches wide, per yard $1.25

Chiffon Taffetas—Of fine quality in the newest street and evening shades; 36 inches wide; per yard $1.50

Laces and Embroideries

Comprising the most extensive collection of fine embroideries we've ever succeeded in assembling; edgings, insertings, flouncings, frillings, etc. All kinds, all widths, al lbrand new, fresh, crisp, including the season's newest and most distinctive designs; prices are moderate.

—A Notion Stock--Complete—

Our dressmaker's supply counter is ready to serve you, with complete assortments of everything wanted in that line. A most extensive assortment of spool silks and cottons in all of the desired shades. Needles, pins, clasps, buttons of every description. In fact, there is nothing short to make this department a convenient shopping place for all dressmakers' needs.

More For Your Money at **Tepper's** PLAINFIELD ~NEW JERSEY~

Presenting Fall's Favored

Dress Goods

Chiffon Broadcloth — Shrunk and sponged, ready for the needle.
48 inches wide, per yard...$1.65
54 inches wide, per yard...$2.25

All Wool Crepe Poplins—45 inches wide, in all of the newest Fall shades; per yard.....$1.25

Crepe Poplins—50 inches wide; per yard $1.49

All Wool Poplins—In the newest Fall shades.
40 inches wide, per yard....79c
45 inches wide, per yard...$1.00

Gabardines—50 inches wide, a fine material suitable for dresses, and heavy enough for suits; per yard $1.49

All Wool French Serges—An exceptionally fine fabric, in the favored shades for autmun wear.
45 inches wide, per yard...$1.25
54 inches wide, per yard...$1.50
54 in. wide, finer qpality...$1.75

French Serges—In all of the new Fall shades; 36 inches wide, per yard 59c

All Wool Storm Serges—in the latest colorings for the Fall.
45 inches wide, per yard....98c
50 inches wide, per yard...$1.25

Wool Skirting in pretty stripe and plaid effects; 38 inches wide; per yard 69c

Plaid Skirting—36 inches wide; per yard 59c

New Striped and Plaid Skirting—Snappy looking fabrics, with dark grounds, and light colored stripes or plaid effects; 56 inches wide.....$1.49, $1.75 and $1.98

Silk Chiffon Costume Velvet—In several very pretty shades for Fall garments; 40 inches wide, per yard $3.98

Latest Standard Patterns for October Ready.

NOTICE-- Public Service street cars entering the new Terminal station at Park place, Newark, bring you close to this big store, which is on Broad, New and Halsey streets, Newark, diagonally across Military Park from the Terminal station.

HAHNE & Co.

NEWARK

COR. BROAD, NEW AND HALSEY STREETS, NEWARK

We Give and Redeem Surety Coupons

"Vanity Fair" PARADE

At Hahne's All This Week

Mornings: 10:45 to 12 Noon
Afternoons: 2:00 to 3:30

"VANITY FAIR" Will Be a Parade of Autumn Modes Posed by Our Young Women In Our Fabric Sections, Main Floor

The new Autumn types in women's, misses' and girls' smart outer apparel to be posed will disclose many ideas Fashion has thought out for the new season at hand.

But principally will this twice-a-day review reveal the possibilities for Fall Suits, Gowns and Coats in our splendid Silk, Dress Goods and Wash Fabrics sections. Each garment posed will be made from fabrics represented in these sections.

A program of the garments to be shown will be ready for each visitor. This program will give the material used in the suit, coat or dress; the price per yard in our own stock, and the number of yards necessary for the respective garments.

You Are Invited

Very Smart Millinery

At Most Attractive Prices Here

One of Hahne's New Fall Models, ... **7.50**

(Pictured at Top)

Only a glance serves to tell you it is a Turban of unusual smartness—tan and white wings, jauntily set, give it splendid lines—a style to be high in favor this season.

Innumerable other models also at this price, each with style that seems rare, at.....$7.50

THE CHIC, DRESSY SAILOR
(Pictured at Bottom)

Notably a Good Hahne Value at **10.00**

Quite enough trimming, you'll agree, in a fancy ostrich boa, and some silver and gray shot ribbon. Well adapted to dress or tailored wear. Please see this—and the many other models being shown in Hahne's now—at $10.00

Hahne's—Second Floor

Plainfield Souvenir Book

A WORK OF ART

The Most Beautiful and Complete Book of Plainfield Ever Issued--One Should be in Every Home--Send Them Away to Your Friends.

Price 25 cents

ON SALE AT

DAILY PRESS OFFICE
LAING'S BOOK STORE
BROWER'S STATIONERY STORE
OLMSTEAD'S STATIONERY STORE
COURIER-NEWS OFFICE
ESTIL'S BOOK SHOP
A. E. FORCE & CO.
PAUL R. COLLIER

THE NEW HERSEY HATS FOR FALL

Shown in all the Newest Shades of Grey, Blue, Brown, Green, Black, etc.

Always the Same Price Here

$1.50 to $2.00

Also we clean, reblock and dye felt, velour, beaver and velvet hats for ladies and gentlemen. Always in the latest styles.

Save a Dollar on Your Fall Hat by Buying it at

HERSEY HAT M'F'G and RENOVATING CO.
130 PARK AVE.

Bonn's 160 EAST FRONT ST.

Autumn Millinery

We are displaying the latest shapes and newest trimmings, in the choicest materials.

SEMI-DRESS HATS—$3.95 to $9.95.

Large or medium shapes, also draped or Tam Crowns, black and leading colors.

KID GLOVES—New Fall colors..$1.15 to $1.75 pair

ONYX SILK HOSIERY.....35c to $1.50 pair

STEADY WORK FOR GOOD MEN

Good men can secure good positions as motormen or conductors on Public Service Railway by applying at Waiting-room, Watchung avenue and Fourth street, Plainfield, any week day between 8:30 and 10:00 a. m.

All-year jobs at good pay. Sick and death benefits paid. 9 19 tf eod

---

G. O. P. CANDIDATES ARE GIVEN OVATION

Colgate and Murphy Appear at Opening of Primary Campaign in Essex County.

Newark, Sept. 19.—Former Governer Franklin Murphy, candidate for the Republican nomination of United States Senator, and former State Senator Austen Colgate, candidate for the nomination for Governor on the Republican ticket, received notable ovations last night at a mass meeting held under the auspices of the Republican County Committee at the formal opening of the primary campaign in Essex county.

Colonel Colgate was introduced as "the man with the same ability to lead the Republicans to victory in the State as Hughes has to lead the Republicans to victory in the Nation."

"As a candidate for the nomination for Governor," said the Colonel, "I pride myself not so much upon the numerous laws which I have been instrumental in passing during my eight years as Assemblyman and Senator, as upon preventing the enactment of measures that would be detrimental to the interests of the State and its citizens.

"New Jersey's possibilities for industrial and commercial development are greater than those of any other State in the Union, because it is situated as no other State is situated. I have traveled it from end to end and have been filled with the desire to see its development measure up to its opportunities. If elected Governor, I shall try to arouse public sentiment to such an extent that the Legislature will be compelled to enact laws which will make such developments possible."

Colonel Colgate declared that, as an aspirant for the high office of Governor, he was not actuated by a desire for glory but by a sincere ambition to be of real service to the State and its citizens.

COMING EVENTS.

TOMORROW.
Borough Tax Sale.
Borough Common Council.
Corn Roast, Grace M. E. Epworth League.

THURSDAY.
Trinty Y. P. C. E. Social.
Union County W. C. T. U. Meeting at Rahway.

FRIDAY.
Building Trades Council.
Union County Teachers' Institute.

TUESDAY.
Primary Day.

New and Attractive Designs in China

DINNER SETS
CHOP SETS
SALAD SETS
CHOCOLATE SETS
BERRY SETS
CAKE SETS

J. W. GAVETT

318 West Front Street

If you mix knowledge and industry,
The product will be success.

The "live-wires" in the business world today are constantly seeking and devising ways to use good printing to advantage.

We are for the "live wires." We are with them hand and glove; ready to plan with them and work for them to the end of producing printing that will prove a limitless force in business building—business progress.

Not imitation, but creation is the aim of Press service—the service behind every piece of printed matter we produce.

THE SERVICE SHOP

PLAINFIELD DAILY PRESS
Job Printing Department
193 North Avenue

Try A Press Want Ad.

ARRIVAL AND DEPARTURE OF MAILS AT PLAINFIELD POSTOFFICE.

NEW YORK MAILS. Arrive—5.20, 8.00, 8.40, 11.45 a. m., 1.20, 2.20, 5.00, 5.30, 6.20 p. m., 12 midnight. Close—6.30, 7.45, 10.00, 10.45 a. m., 12 noon, 2.00, 3.50, 5.30, 6.20, 7.45, 9.00 p. m.

BOUND BROOK AND EASTON. Arrive—8.40, 10.45 a. m., 12.45 and 7.00 p. m. Close—6.30, 7.45 a. m., 1.20, 4.20, 5.45 p. m.

PHILADELPHIA—Direct. Arrive—5.20, 7.00, 9.00, 11.45 a. m., 12.00, 2.20, 7.00 p. m. Close—6.30, 11.30 a. m., 1.20, 3.50 p. m., 9.00 p. m.

THROUGH FAST MAIL FOR EAST. Close 12 noon, 2.00, 3.50, 5.20 p. m.

DIRECT THROUGH FAST MAIL FOR WEST. Close—6.30, 11.30 a. m., 1.20, 5.00 and 9.00 p. m.

PENNSYLVANIA, West of Easton. Close—8.30 a. m., 1.20, 5.00, 9.00 p. m.

ELIZABETH—Direct. Arrive—6.20, 8.45 a. m., 1.20, 2.00, 5.20 p. m. Close—7.45, 10.00 a. m., 12 noon, 3.50, 6.20, 9.00 p. m.

NEWARK—Direct. Arrive—6.20, 8.45 a. m., 1.20, 2.20, 5.20 p. m. Close—6.30, 7.45, 10.45 a. m., 12 noon, 3.50, 5.30, 6.20, 9.00 p. m.

WATCHUNG. Arrive—1.00, 6.45 p. m. Close—9.00 a. m., 5.30 p. m.

MARLBOROVILLE. Arrive—1.00 p. m. Close—9.00 a. m.

SUNDAY MAILS. Office open from 9.30 to 10.30 a. m. Mail closes 6.15 p. m.

A. E. FITZGERALD, P. M.

Suburban Transit Company

Leave Plainfield for South Plainfield. Week days—6.30, 6.50, 7.00, 7.40, 8.00, 8.20, 8.40, 9.00, 9.20, 9.40, 10.00, 10.20, 10.40, 11.00, 11.20, 11.40, 12.00, 12.20, 12.40, 1.00, 1.20, 1.40, 2.00, 2.20, 2.40, 3.00, 3.20, 3.40, 4.00, 4.20, 4.40, 5.00, 5.20, 5.40, 6.00, 6.20, 6.40, 7.00, 7.20, 7.40, 8.00, 8.20, 8.40, 9.00, 9.20, 9.40, 10.00, 10.20, 10.40, 11.00, 11.20, 11.40, 12.00. Sundays—9.00, 10.00, 11.00, 12.00, 1.00, 2.00, 3.00, 4.00, 5.00, 6.00, 7.00, 8.00, 9.00, 10.00, 11.00, 12.00.

Leave South Plainfield for Plainfield. Week days—6.00, 6.20, 6.40, 7.00, 7.20, 7.40, 8.00, 8.20, 8.40, 9.00, 9.20, 9.40, 10.00, 10.20, 10.40, 11.00, 11.20, 11.40, 12.00, 12.20, 12.40, 1.00, 1.20, 1.40, 2.00, 2.20, 2.40, 3.00, 3.20, 3.40, 4.00, 4.20, 4.40, 5.00, 5.20, 5.40, 6.00, 6.20, 6.40, 7.00, 7.20, 7.40, 8.00, 8.20, 8.40, 9.00, 9.20, 9.40, 10.00, 10.20, 10.40, 11.00, 11.20, 11.40, 12.00. Sundays—9.00, 10.00, 11.00, 12.00, 1.00, 2.00, 3.00, 4.00, 5.00, 6.00, 7.00, 8.00, 9.00, 10.00, 11.00, 12.00.

Leave Plainfield for Watchung—7.00, 8.15, 10.00, 11.00, 2.00, 4.15, 6.15, 8.00.

Leave Watchung for Plainfield—6.30, 8.00, 11.15, 12.20, 2.45, 5.15, 7.00.

Leave Plainfield for Marlboroville—8.45, 10.15, 6.20, 10.00, 2.00.

Leave Marlboroville for Plainfield—7.45, 11.00, 2.20, 6.15.

Leave Plainfield for Stirling—8.15, 11.00, 4.15.

Leave Stirling for Plainfield—8.00, 12.00, 4.15.

(a) Except holidays.
(b) Saturdays only.
(c) Except Saturdays.
(d) Daily except Sundays, holidays, Monday mornings, and mornings after holidays.
(e) Monday mornings and mornings after holidays.
(f) Sundays and holidays only.
(g) Saturdays, Sundays and holidays.

R. W. CAMPBELL, Mgr., 310 Park ave. Phone 730 Plainfield.

HOTELS.

HOTEL WALDORF

HENRY WINDHAM, Prop.
144 EAST FRONT STREET.
Gottfried Kruger's Extra Beer on draught. Imported Wines, Liquors and Cigars. Hotel accommodations and private dining-room.

HOTEL SOMERSET

Newly Papered and Painted throughout. Table Board and Rooms by Day or Week.
Piel Bros. and Kruger's Beer on draught.
W. G. FEASTER, Proprietor.
97 Somerset St. Tel. 891.

WEINMAN'S CAFE

CAN YOU AFFORD to experiment with coal at present prices?
WOULD IT NOT be better to purchase the best coal your money will buy?
THEN WHY NOT purchase from us and obtain maximum value for your money? We will serve you promptly.

BOICE RUNYON CO.
Established 1837.
Park at North Avenue
Coal, Lumber and Masons' Materials.

HEADQUARTERS FOR
GIBSON'S
RYE
E. C. WESTCOTT
115 East Front Street

ADVERTISEMENTS
—FOR—
NEW YORK HERALD, WORLD, TIMES, SUN, JOURNAL TELEGRAM, AMERICAN, BROOKLYN EAGLE, GLOBE
—AND—
NEWARK EVENING NEWS
RECEIVED
AT REGULAR OFFICE RATES.
PLAINFIELD DAILY PRESS
No Telephone Orders.
Cash Must Accompany Copy.

PLAINFIELD WINDOW CLEANING COMPANY
H. MERSTRICH, Prop.
Stores, Offices, Private Residences, New Buildings Cleaned, Scrubbed and Oiled. Office, 121 Liberty St.; Tel. 1945.

Hoagland's Express
M. H. CARKHUFF, Successor.
FURNITURE AND PIANO MOVING
OFFICE, 124 WEST SECOND ST.
Telephone 548.

FLOORS
HARDWOOD AND PARQUET
Old Floors Refinished.
S. E WARD & CO.
108 Depot Park. Manning Building.
Plainfield, N. J. 'Phone 470.

THE FORUM

Editor Daily Press:

Edward Bauer, of Elizabeth, who is conducting an agressive campaign for the county clerkship nomination on the Republican ticket, requests the publication of the following letter received by him from C. Addison Swift.

Edward Bauer, Esq.,
33 Princton road, City.

My dear Bauer:

Replying to your letter of the 21st inst., asking for my active assistance in your candidacy for county clerk, I beg to say that, having signed your petition, I naturally want to see you nominated, and will do all I can to promote your nomination, and I trust election.

I signed your petition for the reason that, having known you from boyhood, and having had an opportunity to judge your character and your qualifications for the office, I believed, and therefore have no hesitancy in saying, that I think you have had the experience and training which better fits you for the performance of the duties of county clerk than either of your competitors.

As former Judge of the distric court of Elizabeth, of which court you were clerk, before and after I presided, I appreciated your clerical ability and efficient management of the details of the office, and your grasp of legal forms and procedure. The experience you there gained, fitted you for the duties of county clerk, which are quite of a similar character with respect to the county courts; and your efficient work in the discharge of your duties as deputy register of deeds, has met with the universal approval and appreciation of the members of the County Bar, most of whom, by signing your petition, endorsed you for the office of county clerk.

I feel sure that if nominated and elected, you will keep good your promise to so administer the duties of the office, as to bring credit to the public and yourself, and having no conflicting business interests, you will give the office your whole time and attention.

Wishing you success, I am,
C. ADDISON SWIFT.

Y. W. C. A.

If enough interest is shown to warrant conducting such a course during the winter, the association will again organize a public speaking class for members who wish to undertake this study. Members of the association who would be willing to enter are requested to call at the office of the secretary and give in their names.

Tennis will be played on Thursday and Friday afternoons of this week.

We Never "Cut Corners"

For sooner or later, any business that skimps, limps.

This Fall, thanks to the scale on which we do things, our showing of fine Fall clothes for men and boys is even greater than ever—this, in spite of the fact that the "real thing" in woolens and dyestuffs still continues to soar.

Prices always reasonable. New Fall Soft Hats are here in big variety.

Fall Suits & Top Coats $12 to $25

Rothberg's
"CORRECT DRESS FOR MEN"
Stein-Bloch Smart Clothes
206 W. Front St.
Plainfield, N. J.

BARNARD'S ROLLS & BUNS
ARE SIMPLY GREAT.
People have been buying them for years and never tire of them. Suppose you order some today.
Coffee, Cinnamon and Cocoanut Buns, Parker House, Crescent and Vienne Rolls, Rusk, Sponge, Finger, French and Water Rolls.
R. H. BARNARD
Baker and Caterer
Woodhull and Martin's
Phones 1560-1561.

COLGATE IS FRIEND OF THE MOTORIST

He Has Done Much to Make Automobile Driving Safe for All.

Elizabeth, Sept. 19.—Union county presents an interesting phase of the contest between Senator Walter E. Edge, of Atlantic, and Colonel Austen Colgate, of Essex, for the Republican nomination for Governor.

A plea for Edge's candidacy was given in a statement issued today bythe Union county Republican legislators, past and present, who have served with Messrs. Edge and Colgate in the Legislature. The statement follows:

"In view of our service in the Legislature with Senator Walter E. Edge, and the many inquiries we have received as to how we regard his candidacy, we beg to say that we favor his nomination, and believe the State will act wisely to avail itself of the opportunity to make him governor.

"Senator Edge has exceptional ability—with initiative, firmness, and a natural aptitude shown throughout his seven years of service in Assembly and Senate, for putting things on a business basis and treating them in a business way—qualifications needed at Trenton.

"This is not a criticism of other candidates, but a preference for Edge, in which we find ourselves unanimous as the strongest man for the place."

Carlton P. Pierce, Ernest R. Ackerman, Senators; Charles L. Morgan, Arthur N. Piersonfi, William N. Runyon, George L. Babcock, George C. Otto, Augustus W. Schwartz, Lloyd Thompson, Assemblymen.

GARFIELD DIED 35 YEARS AGO TODAY

Washington, D. C., Sept. 19.—Shortly before midnight tonight will mark the 35th anniversary of the death of James A. Garfield, the twentieth President of the United States and the second President to die at the hands of an assassin. Many of the older residents of Washington recall how Charles Guiteau, a disappointed office-seeker, shot Mr. Garfield in the railroad station here, on July 2, 1881, as the President was about to leave the city to meet friends at Williams College. With the President at the time he was shot was James G. Blaine. For eighty days the wounded President hovered between life and death, peacefully passing away late on the evening of Sept. 19 at Long Branch, N. J., where he had been taken shortly before Vice-President Chester A. Arthur succeeded Mr. Garfield as President, taking the oath of office just thirty-five years ago today.

PROBASCO BIBLE CLASS ENJOY FALL OUTING

The Probasco Bible class of the First Baptist church enjoyed its annual fall outing on Saturday afternoon at the home of John P. Terry near South Plainfield. The trip was made to and from the farm in large auto trucks. The afternoon was spent playing all sorts of games, including a sack race, tug-of-war between the married and single men and women, while a clay bird shoot among the men was a feature. This was won by Fred Dixon, who made a high score. Ernest Conover was second, and J. Henry Crane third. Ran Randolph won the sack race easily. After the games all enjoyed a "spread" which included an abundance of watermelon.

ARBOR DAY IN SPAIN.

A Custom That Was Copied From Our Tree Planting Festival.

You are prone to think, since America is the youngest of all the nations, that all our customs are derived from some older people, in whose national life a part of our population had its source. Did you ever hear of an old European country adopting a custom that originated in the United States? When you read of the Fiesta del Arbol in Madrid you are more than likely to assume that it was the tree planting day that gave a suggestion for our annual Arbor day.

Would you be astonished to learn that the Arbol fiesta was patterned directly after our American festival or holiday, when trees are planted by the children of the public schools? That it was copied after our custom is not difficult to establish, for the first festival of this kind was held in Madrid in 1896, having been inaugurated by the young king and his mother. At that time we had been celebrating Arbor day in the United States for more than twelve years.

In that country the event has come to be of real significance, since it is national, whereas in our country it is under the direction of the individual states. Every year the school children are not only commanded to plant young trees, but they are taken to inspect the planting of previous years and are impressed by their teachers with the importance of conserving the forests of their native land. In his first Fiesta del Arbol address King Alfonso announced that the idea was borrowed from the United States, and it was regarded as of so much value that not even the rancor of the Spanish-American war sufficed to interfere with its observation.—St. Louis Globe Democrat.

—Going to build? See Saturday's Press.

Telephones For the Rookies

Abundant as has been the comment, description and picturesque narrative which has centered around the Plattsburg Training Camp since its establishment, one phase of it which in a quiet way is making possible the participation of many men of affairs, has until recently not been spoken of. Now, however, The Telephone Review, N. Y., has described this phase of the camp accommodations, and in an article on the telephone facilities placed at the disposal of the business men who leave their affairs for a period of weeks in order to undergo the Plattsburg training, it is made apparent that the "Rookies" are never out of touch with their homes and business interests.

A few days before the camp opened, says The Telephone Review, all quarters were connected by a private branch exchange telephone system, consisting of a 50 line portable field switchboard and 45 extension stations, of the field type telephone. This system is connected to the central office of the telephone company by five trunk lines.

Regular army men operate the board and with their knowledge of army work excellent service is given. As many as 1,800 calls have been handled in one day, many of them to long distance points.

A Unique Problem.

The telephone system at the training camp is under the direct supervision of C. H. Dierksmier, Assistant Electrical Engineer of the Signal Service, U. S. A. Mr. Dierksmier's regular work consists of installing signal service systems at the different army posts throughout the country, but it is safe to assume that the Plattsburg camp presents a somewhat different problem. Seven thousand men—business men with multitudinous outside interests, not professional soldiers—finished the August camp and 2,500 followed them. The success of the telephone work is undisputed.

The telephone company has, aside from the private branch exchange connections, six sound proof booths, located in a large tent, with an attendant present, to look after the wants of the "Rookies." This tent is well patronized during the afternoons and evenings, when the "Rookies" call their homes and places of business.

The first camp of 1,400 men finished their work on July 7. They were rather unfortunate in having a great deal of rain during their stay, but this did not seem to dampen the enthusiasm. In fact a number re-enlisted for the July and August camps. The accessibility of the camp from the standpoint of communication made it possible for many business men who could not otherwise have remained away so long, to stay over for a second, and in some cases a third encampment. Their homes and offices were always within speaking distance, even when the regiments were off on their week-long hike into the country.

Telephone at Every Camp on Hike.

The telephone company sends a man ahead of the hikers to have service in readiness for the "Rookies" when they reach camp. It is a novel sight to see men seated on the ground talking over the telephone with their homes, offices, etc.

The fact that the telephone company is able to connect the camps at a different point each day without delay has been from the first a feature of marked importance in the success of the "Plattsburg Idea."

PORTABLE SWITCHBOARD IN OPERATION AT THE PLATTSBURG TRAINING CAMP.

The Virtue of Necessity

After waiting for three months for permission to go to the various fighting lines on the Russian fronts, Montgomery Schuyler, a correspondent of the New York Times, at last obtained the coveted document and visited extensively in the heart of the fighting districts, viewing at close range the life of the men and the operation of the aviation corps, the anti-aircraft guns, the heavy artillery—and the omnipresent telephone.

In his estimation, "the greatest single point of efficiency is undoubtedly the splendid system of telephones." This, after an unusually intimate acquaintance with conditions in the various parts of the Russian "positions," as the fighting front of the Russian army is called. He goes on to say that this effective system is found everywhere on the entire front, connecting every point with every other point and making every eye have instant communication with every other eye, and with the central brain in charge of the district or unit. These telephones are found everywhere, each trench has its own means of communication with others, and each officer has an instrument at his pillow ready for instant use in case of a night attack. The little compact portable cases are in use every minute of the day and night, giving timely notice of anything of interest or which might be of interest when brought to the attention of the 'man higher up.'"

Mr. Schuyler's description of the telephone as it is used thus on the Russian front is of intense interest to telephone people in particular, because it gives such vivid first hand witness to the vital part our American telephone is playing in the great war. ut the story carries the stamp of a greater truth than that. It is universal. It will bear translation into terms of peace.

It is the fate of humankind that they can distill the fullest value of their resources only under stress of greatest pressure. Under the gruelling strain of the war the nations of Europe are finding an efficiency and power in the constant use of the telephone which it was not theirs even to suspect before the conflict. Necessity has revealed powers that will not be surrendered when swords are laid down—powers of telephone service as truly essential to the well being and growth of a nation as those so-called more fundamental ones which are already seen to be growing out of the war.

For us in America, whose knowledge of telephone possibilities has been always much farther advanced than that of Europe, there is less to be revealed of what the telephone can do than there was for Europe, but even in America the depth of telephone possibilities has yet to be sounded. The truths about what the telephone can be made to do that are being wrung from the bitter experience of Europe may do much for an ever-observant and ever-active America, keeping her still in the van of telephone progress.—The Telephone Review, N. Y.

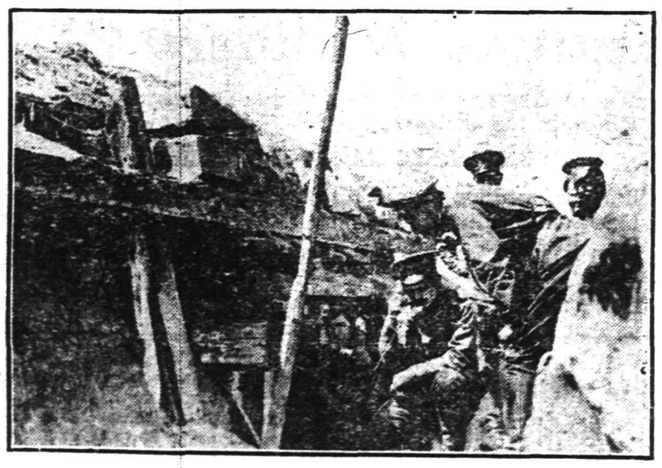

FIELD TELEPHONE IN USE IN THE RUSSIAN TRENCHES.

BOWLING IS HERE AGAIN.

With their same lineup, including Gates, Voorhees, Conover, Lewis and Connolly, the Imperials will be the first to open the local bowling season when they go against the Canadians on Gates' alleys Friday night.

RECREATION COMMITTEE.

A meeting of the Public Recreation Committee will be held Thursday evening.

Miss Marion H. Lynn, daughter of Mr. and Mrs. F. G. Lynn, of Grant avenue, left last night for Boston, where she will take up her studies at Simmons College.

—That funny fellow Scoop is on the classified page.

—Still-useful furniture may be sold for what it is worth to somebody else—if you give the selling-task to a classified ad.

A Faithful Servant is Worthy of Recognition!
Vote for

JOHN H. CAPSTICK
Republican Candidate for Re-Nomination as MEMBER OF CONGRESS
Primary Election, Tuesday, Sept. 26
Polls Open 7 A. M. to 9 P. M.

He stands for Americanism and the protection of American rights at home and abroad.

Protection of American Industries and the enactment of a tariff law by their friends.

Preparedness on land and sea and in the air.
Abolishment of Child Labor.
A Merchant Marine.
Economy and Efficiency.
Sound Laws Firmly Enforced.

Paid for by John E. Nicol, et als, the John H Capstick Campaign Committee. 9 19 7

AUCTION SALE
Thursday, Sept. 21st
At 1103 Putnam Ave. Cor. Carlton Ave.
AT 1:30 SHARP.

Consisting of following articles, all in first-class condition: Golf-leaf Parlor Furniture, Beautiful Vernis-Martin Curio-Cabinet and Music Cabinet, Fancy Clock Sets, Fine Portieres, Wing Chair, Morris Chairs, Rugs, Pictures, American and French Mantel Clocks, Fancy Ornaments and Vases, Beautiful Massive Dining-room Furniture, Golden Oak, consisting of 8 chairs, 2 arm-chairs, hand-carved with leather seats; massive Extension Table Sideboard, Serving Table, and beautiful Crystal Closet, all as good as new; fine Dining Room Clock, solid Mahogany Bed and Box Springs, Elegant Mahogany Inlaid Two-sided Flat-top Desk with glass top, Green Plush Window Seat, Curshions, Fine Porch Furniture and Screens, fine large Ice Box and Cabinet Gas Range fine lot of Inlaid Linoleum, Punch Bowl, Dishes, and other goods too numerous to mention, will be sold without reserve to the highest bidder, as the owner having disposed of his property here and moving to New York in smaller apartments is the cause of selling this fint lot of goods. These goods must be seen to be appreciated. The house will be open for inspection on Wednesday, September 20, from 2-4 o'clock. All are welcome. Take Netherwood car to Carlton avenue.

Terms Cash.

D. E. GAVIN, Clerk. 9 18 3 W. A. SCHORB, Auctioneer.

Satifactory Every Day Service

That feeling of security which one should have in purchasing drugs is always experienced by our customers. It is most gratifying to us to note this, for it proves that our untiring efforts to provide the best of service and the finest and purest goods, have had the desired effect. If you will trade with us, we feel sure that our exemplary service will inspire in you this same feeling of security and cause you to become a regular customer. Let us be your family druggists.

SCHREINER BROS.
Prescription Pharmacy
Park Ave. and Second St.

NEW STATEN ISLAND CO.
110 Watchung Ave. Near Front St.
Dry Cleaning and Fancy Dying
We are in a position to do all kinds of dying as we have the means of getting all the different colors wanted.
All Silks Done at Owner's Risk.
Telephone 1913.

Deeds Are Greater Than Words.

The best possible demonstration of what we can do for an assured is to be found in what we have done for others.

Auto fire 75c.

REAL ESTATE LOANS RENTS
GEO. M. CLARKE CO. Telephone 263 Plainfield.
INSURANCE OF ALL KINDS.

Sometimes a store will decide to perform a real "stunt" in value-giving on some special line. You may be sure that in all such instances the ad-readers will have earliest knowledge of the details.

LES DERNIÈRES CRÉATIONS DE LA MODE FRANÇAISE.

La Galerie Wanamaker has received, and will show for the first time tomorrow, 75 signed original models by *les grands couturiers* of Paris

PLACE—the Fashion Salons, Second floor, Old Building.

THE COUTURIERS REPRESENTED—EACH BY TAILORED AFTERNOON AND EVENING COSTUMES AND WRAPS—ARE—

CALLOT
LANVIN
BULLOZ
DOUCET
WORTH
DOEUILLET
JENNY
GEORGETTE
PAQUIN
DRECOLL
BERNARD

Evening gown by CALLOT, lavishly embroidered in Egyptian figures

THE SILHOUETTE IS SLIM.

MATERIALS ARE LUXURIOUS VELVETS, RICH TISSUES, GORGEOUS BROCADES, SATINS, SERGES, DUVETYNS.

TRIMMINGS—EMBROIDERIES OF ANCIENT DESIGN INSPIRED BY THE RECORDED ARTS OF THE ORIENT, PEARLS, JADE, SEQUINS, SEMI-PRECIOUS STONES, GIRDLES WITH PENDANTS, SILKEN CORD.

These new French models are placed at once with the other new things in the Fashion Salons, to meet the urgent demands of business—now beginning for Autumn. So no formal exhibition will be made. But any of the models will be shown intimately on one of our *mannequins*, to those of our clients who are interested.

Delivery of any of the original models can be made immediately. Adaptations will be done very promptly, at moderate cost.

Fashion Salons, Second floor, Old Building.

JOHN WANAMAKER

Broadway at Ninth, New York

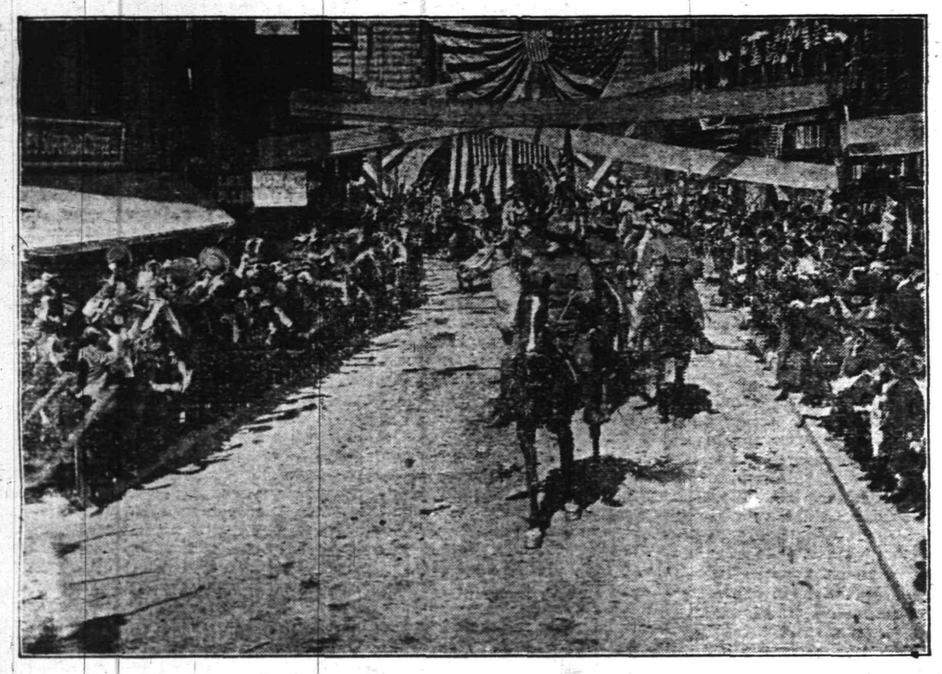

Parade of American Rough Riders After the Victory in "The Fall of a Nation" at Proctor's Wednesday, Thursday and Friday.

Stone and Pillard and Their Wonderful Beauty Chorus Will Appear at the Plainfield Theatre Monday, Matinee and Night, Sept. 25, in a Brand New Show, "The Rag Doll in Ragland."

ADVERTISE IN THE PLAINFIELD DAILY PRESS

MAORI EMPEROR RUA IS CURBED

Former New Zealand Slave Seized For Moonshining.

PRETENDED HE WAS PROPHET

Had Huge Following Among Wild Men. Ruled For Ten Years Over Most Ignorant of His Race—Caught After Battle With Police—Trial Second Longest In British Jurisprudence.

Rua, Maori "prophet," polygamist and "moonshiner," sometimes called the "Maori emperor"—although unjustifiably, it appears—has just been convicted by a jury at Auckland, New Zealand, upon certain counts after a trial of extraordinary length. Rua, his pretensions to divine powers, his temple and stronghold at Maungapohatu, in the wild and almost inaccessible "King country" in northern New Zealand; his fight with policemen several months ago, in which several men were killed or wounded; his previous defiance of authority—all this constitutes one of the most interesting chapters in the history of New Zealand.

Proclaimed Himself Messiah.

Rua first attracted attention about ten years ago. He set himself up as a sort of Messiah in the Urewera district, which is near the bay of Plenty, on the North island of the Dominion. This region, sometimes called the "King country," from old Maori usage, is a sort of government reservation. It is inhabited by the most primitive of the aboriginals of New Zealand. Incidentally it adjoins the famous geysers and hot lake resort of the Dominion—Rotorua—which is quite the equal of the Yellowstone park. The Urewera district is very rugged, covered with forests and thick undergrowth and is well nigh trackless.

Aided by Cunning and Glibness.

Rua was slave born, but he broke Maori tradition by assuming the prerogatives of a chief, and in addition he mixed with native superstition a smattering of Christian belief. He was glib and cunning, and before long he had a strong hold upon the minds of the untutored members of his race whom a kindly government permitted to live considerably remote from the more enlightened Maoris in order that they might be protected from the evils of civilization.

At Maungapohatu, a native hamlet in the center of the "King country," he posed as a savior, and he was attended by a bodyguard. Here, although by birth a slave and therefore entitled to but one wife, he took unto himself spouses variously estimated at from nine to fourteen, and he built, or rather had built, a circular temple of considerable ingenuity of design and construction, for the Maoris are good architects. In a cupola of this structure he professed to communicate with the Almighty, and below him customarily sat a dozen Maoris, called after the twelve apostles.

Moonshining His Downfall.

It was "sly grog" selling, or "moonshining," which got the "prophet" into trouble. To make liquor on one's premises without permission and then to sell it to natives is against the law, and when Rua was convicted of having done this he had to serve a jail sentence. Several indictments upon the same score were hanging over his head when he was released and returned to Maunghapohatu, but upon his being summoned to Auckland to answer to them he defied the authorities.

Finally a strong force of police was sent to Maunghapohatu. Rua and his henchmen put up a desperate fight. Two Maoris—one of them one of Rua's numerous progeny—were killed, and a number were wounded in the rifle fire, and four policemen were wounded. Rua, after a resistance with teeth, fists and feet, was captured.

Rua's trial occupied forty-seven days, there being eighty-seven witnesses, many of whom were Maoris. Justice Chapman, who conducted it, remarked in summing up that it had been the longest trial in Australasia and possibly the longest in British jurisprudence next after the famous Tichborne case. Rua was convicted of resisting the police, but was acquitted of having used seditious language. On two other counts the jury disagreed.

TO BE GOOD, LOOK AT BLUE.

Every Color Has Effect Upon Human Beings, Says Rev. Grumbine.

If your little girl tells a "fib" or does naughty things buy her a pale blue pinafore. If your small boy disobeys and has to be taken out to the wood shed by his fond papa regularly have his bedroom papered a sky blue. If you want to do some hard mental concentration, hang a yellow curtain across the window. This is the advice of Rev. J. F. Grumbine of the Psycho-Science church at Cleveland, O.

"Clear red makes folks affectionate, and dark blue makes them emotional," Dr. Grumbine said. "White makes folks feel spiritual and pure. Every color has its effect on the human mind.

"Blue is the color that will help the child go the right road."

A Want Ad Is Often the First Link in a Chain of Consequences

It initiates something of far-reaching importance to you. You meet someone with whom you will do business for years—or you buy or sell property that changes the currents of your daily affairs. Many a want ad is of but transient importance of course. But others influence your life for years and years.

TROOP D NOTES

Troopers Day and Schultze were assigned to the task of piling up a load of wood yesterday morning, but spent so much time arguing over who was going to be boss that Top Sergean Roy Cox was compelled to furnish several assistants so that the work might be completed before sundown.

Reggi Ralli is the camp postman. That is, he is so punctual seeking that daily letter of his from back home somewhere that the rest of the troop always know the mail is in when it sees Reggie piking down the street in double quick time. He gives the signal but hasn't been trained to deliver any letters but his own.

Barnum and Bailey's circus is billed here for the fourth of October. Trooper Schultze is rehearsing at the expense of his tent mates each day with expectation of making application for a clown role to the mananger of the greatest show on earth. Incidentally every one hopes that Uncle Sam pays off before that date.

Warren Ackerman, (from somewhere in the picket line—"Hey, Reg, your horse is running loose up here."

Reggie Rowland (lying on a cot in his tent not far away)—"Say, tie him, will you? I'm busy just now."

Ackerman—"What shall I tie him with? He broke his halter!"

Rowland—"Use his tail, you poor fish."

Sergeant "Jim" Fleming happened to have what he thought was a picture of a friend in the Arizona National Guard with him when he met another Arizona guardsmen the other afternoon and gave the picture to the latter, requesting him to look his friend up. When Jim got back to camp he discovered he had given the stranger the wrong photo and after a two-day search the Arizonian returned today with the conclusion that their ain't no such animal in our regiment.

Just a sample of the rumors that spring up from nowhere in particular around here every minute.

Sergeant Righter—"The government has ordered nine trains dispatched to Douglas immediately. That means the Jersey boys go home within a week."

Corporal Rowland—"Who's willing to bet me two to one that we don't move from here by the fifteenth? I've got an inside tip from Washington and they simply can't make us stay here."

Trooper Calder—"Say, fellers didja hear the latest? Captain Borden has ordered Horseshoer Staats to take off the horses' hind shoes so we can ship them in the box cars. That means more going home because we can't use the shoes without horses."

Corporal Fiske—"I figure it out this way: The government knows we don't like Douglas and it isn't going to keep us here just to get homesick. I tell you fellows, we'll be back on Park avenue in a week."

Bugler Ackerman—"There's a captain in the battery betting $50 to $15 that we will be home by the fifteenth. Gee, he must have real dope."

And so on and so forth until along comes First Sergeant Cox with this dash of cold water—"This looks like the best tip yet. Secretary of War Baker declared this morning that absolutely no information regarding the moving of any troops has been given out as yet and rumors concerning homegoing were groundless. Guess that'll hold some of the dopesters.

Some of the troopers have even said their fond adios to the city of Douglas and refuse to go back downtown. Others have packed everything they don't need and are getting along with as little wearing apparel as possible in anticipation of an early departure.

Joe Gallagher has found a way to beat the sleepy hollow postal clerks we have around here. Joe snubs the local postoffice each morning and collects the troop mail and takes it to the mail train in person, seeing to it that none of the local clerks touch it.

Blunders in Quotation.

Errors of quotation are common in speech and writing. Byron quoted Shakespeare, "An eagle towering in his pride of place." But what Shakespeare wrote was, "A falcon towering in his pride of place." Milton wrote not "as thick as leaves in Vallombrosa," but "thick as autumnal leaves that strow the brooks in Vallombrosa;" not "fresh fields and pastures new," but "fresh woods." Nathaniel Lee did not write, "When Greek meets Greek then comes the tug of war," but "When Greek joins Greeks, then was the tug of war," a very different thing. Doubtless, however, the modification of phrases by popular usage is not wholly evil; it certainly is inevitable. The saying, "Let us eat, drink and be merry, for tomorrow we die," is of curious origin. The preacher in Ecclesiastes says, "A man hath no better thing under the earth than to eat and to drink and be merry;" Isaiah, "Let us eat and drink, for tomorrow we shall die;" Luke, "Take thine ease, eat, drink and be merry."—Indianapolis News.

A Step Further.

Grandma was indulging in a few reminiscences.

"And we used to make hasty pudding," said she.

"We have instantaneous pudding nowadays, grandma. Comes in a can."—Philadelphia Bulletin.

Suspicious.

"I don't like the way she spoke of the baby."

"Why, she said it looked like you."

"Yes, and she said it in such a nasty way."—Louisville Courier-Journal.

PROCTOR'S

A LIST OF WONDERFUL PHOTOPLAYS COMING TO PROCTOR'S
FIRST RUN
PARAMOUNT PICTURES
Every Friday and Saturday
Starting Friday, September 29th.

TODAY—Triangle Fine-Arts Presents
WILFRED LUCAS and BESSIE LOVE
In the Huge Rialto Theatre, New York Success
HELL-TO-PAY-AUSTIN
KEYSTONE COMEDY
The First Episode of "THE GRIP OF EVIL"
The Last Chapter of "THE SECRET OF THE SUBMARINE"

3 Days, WEDNESDAY, THURSDAY, FRIDAY, SEPT. 20, 21, 22,

Doors open 1:15; Performance Starts 1:30.

By Special Arrangement
Thomas Dixon Presents
The Stupendous Patriotic Spectacle

THE FALL OF A NATION

Sequel to The Birth of a Nation

First Time Shown in This Vicinity, Coming Direct From the Liberty Theatre, N. Y., Where it was Presented at $2. Prices.

SEE { The Greatest Battle Scenes Ever Filmed in America. Giant 42 Centimetre Guns.

THIS PRODUCTION IS NEUTRAL IN EVERY RESPECT

ADDED ATTRACTIONS—By Request
WEDNESDAY
Theda Bara *in* 'EAST LYNNE'
THURSDAY
Bertha Kalish *in* "AMBITION"
FRIDAY
William Farnum *in*
"THE MAN FROM BITTER ROOTS"

OUR PRICES FOR THESE THREE DAYS

MATINEES		EVENINGS
Lower Floor	25c	All Seats 25c.
Balcony	15c	

THE BEST- FIRST and ALWAYS AT PROCTORS

Scientific Christian Healing

By a regular graduate of Christian Science. Non-Sectarian, nonorthodox, recognizing the known facts and laws of physiology in relation to the science of psychology.

Unity Literature Free

MRS. L. HENDRICK, Ex. C. S. Graduate of Christian Science. Psycho-analist, teacher of metaphysics.

SILVER SPRINGS SANITARIUM Bound Brook Road (Trolley.) West of Dunellen, N. J., formerly Robert Fitsimmons' home. 'Phone 1240, Dunellen.

Consultant: C. HENDRICK, M. D., & Ex. C. S. Office patients treated.

THE HASTINGS DIAMOND.

It Involved a King of England in a Bribery Scandal.

Nearly every great diamond has a history. These histories are always romantic, embodying numerous adventures, some of which are tragic.

In the history of the Hastings tragedy of England is a charge of bribery against a king, George III., which gave the gentle art of caricature an opportunity such as had never come to it before and showed the power that caricature could wield upon a people.

At a levee of the king held on June 14, 1786, a very valuable diamond of unusual size and brilliancy was presented to George III., ostensibly as a gift from the nizam or native ruler of Deccan, India.

At the period when this magnificent peace offering was given to the king the impeachment of Warren Hastings was advancing in parliament, and it was current rumor that this and several lesser diamonds were the purchase price of Hastings' acquittal.

Caricatures appeared in the windows of the printshops. One represented Hastings wheeling the king to market in a barrow and saying, "What a man buys he may sell again." In another the king was exhibited kneeling, with his mouth open and Hastings throwing diamonds into it.

An Italian juggler then in London pretending to eat paving stones placarded the walls with bills describing himself as "The Greatest Stone Eater." Improving upon this, the caricaturists represented the king in the character of the Greatest Stone Eater.—Indianapolis News.

PLAINFIELD THEATRE

Today and Tomorrow
A THRILL A SECOND
THE OPERATOR
A Sensational Railroad Drama with REALISTIC TRAIN EFFECTS. A carload of scenery and a wonderful cast.
OTHER GREAT ACTS AND FIRST RUN PHOTOPLAYS
Mat. Daily, 2:15; Eve. 7 to 11.

THURSDAY, FRIDAY SATURDAY
"THE GARDEN OF LOVE"
A Minature Musical Comedy
OTHER GREAT ACTS AND FEATURE PICTURES INCLUDING
"IT CAN'T BE DONE"
With a cast composed of winners of the COURIER-NEWS' PHOTOPLAY CONTEST.
Mat. Daily, 2:15; Eve., 7 to 11.
POPULAR PRICES

NEXT MONDAY, Matinee and Night
The return of the show that set Plainfield awhirl—
STONE and PILLARD
in a brand new offering
"THE RAG DOLL IN RAGLAND"
With 62 People
BIGGER, GREATER, GRANDER THAN LAST SEASON.
Matinee, 2:15—25c, 35c, 50c.
Eve. 8:15—25c, 35c, 50c, 75c, $1.00.
Seats Now on Sale.

Available "Places to "Live" Have An Unfailing Interest for Most "People!"

The great majority of families are not "tied down," nor "tied up" to one particular place to live. "To move," now and then, is the privilege of renters—and their OPPORTUNITY!

The classified ads are of the most direct and practical USEFULNESS to all renters.

Plainfield Daily Press

Published Daily except Sunday, by the PLAINFIELD PRESS COMPANY, 198 North Avenue.

Entered at the Plainfield, N. J., Postoffice as second class mail matter.

Leslie R. Port, Managing Editor.

TELEPHONE PLAINFIELD 3000.
Private Branch Exchange connecting all departments.

Two cents a copy. Ten cents a week. $5.00 a year in advance. Delivered by carrier or by mail. No extra charge for papers mailed to points in the U. S. and Canada.

Any subscriber failing to receive a single issue will confer a favor by notifying the business office.

Advertising rates mailed on application. Copy for change of advertisements to ensure change for same day must be at the office by 9 a. m.

PLAINFIELD, NEW JERSEY, SEPTEMBER 19, 1916.

SENTIMENT AGAINST MARTINE.

Those among us who have been arguing that sentiment in Plainfield was overwhelmingly against the nomination of Senator James E. Martine for re-election, or even that a goodly number of local people were opposing his candidacy, had concrete proof of the unfairness of such statements when they looked over the crowd that went to hear Attorney-General John W. Wescott last night. "So general is the demand that Senator Martine be defeated," we are quoting the official statement of those who arranged for the local Wescott meeting made only a short time ago, "that it has been found necessary to hire the biggest hall in Plainfield." Only sixty-six people attended the meeting and this count includes the political managers who accompanied the speaker, newspaper men, Democrats known to be friendly to Martine and the stragglers who were in the building and dropped in just to "kill time." True the weather discouraged attendance, but motion picture shows and a local theatre with an attraction of ordinary interest did not suffer. The true analysis is that Mr. Wescott is not a popular candidate in Plainfield. If his coming had been made a Democratic event he might have drawn a crowd. He did not make a personal appeal for votes, but urged the re-election of Woodrow Wilson. Mr. Martine would have been glad to have joined in such a meeting, he even made the suggestion, and all Democrats could have been invited, but those in charge of arrangements overestimated the Wescott strength.

* * * * * *

PROGRESS FOR PLAINFIELD.

Plainfield is to have a new city hall—one worthy of its citizenship—and at once, thanks to the intelligent and courageous action of the Common Council which awarded contracts last night. If members of the Council had voted to postpone action on this important question, or had cut the appropriations, thereby preventing the construction of a building adequate to the needs of the municipal government, they would have acted against their own good judgment and, we believe, against the wishes of a vast majority of the clear-thinking and fair-minded citizens. The city has been handicapped long enough by having its officials crowded in quarters that did not allow room for efficient work. The amount of money that is to be spent in the important work is not excessive, and those who make up the Plainfield that is to come will be grateful. The Common Council is to be congratulated on its progressive achievement.

* * * * * *

But little interest has been manifested locally in the campaign up to this time, except on the liquor question. This week, however, the "common people" are being visited by the candidates seeking nomination in the two big parties, and until a week from today, the political situation will probably be discussed as much as is the war, the trolley strike in New York, and similar events which have been attracting more attention than politics. One of the most interesting fights is that for the county clerkship, a four-sided contest, with Colonel William B. Martin and Deputy County Register Edward Bauer apparently leading, if the talk on the street can be taken as a criterion. Bauer and Martin were both campaigning in Plainfield yesterday, and both were assured the support of many of the voters. Bauer has the backing of the county Republican organization—in fact is recognized as the organization candidate, while Colonel Martin is "bucking the machine" and he feels quite sanguine of the result. Colonel Martin would make a good county clerk, were he selected, and no one disputes that Mr. Bauer, with his training in the register's office would also be a capable official. Somehow or other the fellow who runs against a machine candidate gets the interest and support of the independent voter, and it has been the rule since the days of the direct primary that many men of that type have been nominated, and then successfully elected. Colonel Martin has a splendid record as a man. He has been a member of the Elizabeth excise board for some time, and in his work there has made an enviable reputation. In military affairs he has been one of the best trained men in the State, and has made a splendid record in every way. He has been one of the crack rifle shots of the nation for twenty years or more, and has given a great deal of his time to helping bring the Second Regiment, of which Company K, of Plainfield, is a part, to the present high state of efficiency. His effective work and training as a soldier makes sure that if the people select him he will bring an excellent training to the work of the office.

* * * * * *

Reports that the widows of two patrolmen who served on the Plainfield police force will probably participate in the pension fund, as told in last night's Daily Press, are gratifying. For many years only the men have benefitted from this fund, when they retired, but under an amendment of the act of 1911, passed at the last session of the Legislature, the widows are now provided for. One of the local patrolmen, Tobias Nolan, was chairman of the legislative committee which secured the passage of the amendment, and it is fitting that two Plainfield widows should benefit. In this age, when members of the Plainfield police force are working for pay which is smaller than they could get in other occupations, it is hard to save anything, especially if the men are taken away before they have lived as long as falls to the lot of the average man. With the cost of living mounting higher all the time, there are few who are able to save or carry much insurance, even when earning higher pay than a policeman. The police pension fund is largely raised by deductions from the salaries of the men, and when this money is given up to the fund, the families are as much the losers by the deductions made from their pay as are the men themselves. It is to be hoped that the local authorities will soon see that the two widows in question will get their pensions.

* * * * * *

In an address at the meeting held at the Plainfield Theatre on Sunday, Rev. Birney S. Hudson intimated that were Colonel Austen Colgate in Atlantic City he would have taken the same attitude toward the open saloon on Sunday that Senator Edge took, one of opposing all efforts to close the saloons on the Sabbath day. Of course Mr. Hudson may have reason for thus attacking the Essex man, but we fear that he has overstepped the mark. Mr. Colgate has never, at any time in his career, been allied with liquor interests, and never publicly or privately favored disregard of the law. Colgate has never in all his long political or personal career done anything which would warrant Mr. Hudson's remark about him, and Dr. Hudson should set him right in a published statement. He is the only man, with any chance of nomination or election that the anti-liquor forces of the State can look to for aid in the gubernatorial chair. Mr. Hudson, perhaps unintentionally, has done Mr. Colgate a great injustice.

* * * * * *

Former Senator Ackerman and Assemblyman William N. Runyon must be proud of their endorsement of the Edge candidacy, in view of the statement made on Sunday afternoon by Rev. Birney S. Hudson. Mr. Edge's record on the liquor question seems to have been severely left alone in all literature setting forth his merits which has been sent out by his campaign managers.

On the Spur of the Moment

by Roy K. Moulton

Psychology of the Game.

When the zephyrs blow
And the posies grow,
And their fragrance perfumes the air.
When the future is bright,
And all nature's right,
And the weather is warm and fair;
When there's naught of strife
And pure joy is rife
And the whole works is to the good
When the birdies sing
And most everything
Is behaving just as it should;
When folks wear a smile
Of a happy style
And refuse to reduce the same
Even by an inch
It's a mortal cinch
That the home team has won a game.

The Hickeyville Clarion

Hank Tummes says he doesn't see as the necessities of life are advancing in price much. He can get just as big a jolt for fifteen cents now as he ever could. The only trouble is the glasses have thicker bottoms.

Miss Amy Stubbs, our village milliner expects to announce her engagement to a traveling gentleman next week. She has wrote to his home town to make sure he isn't married already. Miss Stubbs has made several mistakes of this kind in the past.

It is hard to feel sorry for the Tired Business Man who sits in front of an electric fan all day and then rides out to his country home in a limousine.

Isn't It a Joke—?

When two women get to quarreling as to which shall have the privilege of paying street car fare and neither one opens her purse.

When a $1,000 a year minister gets up and tells an audience of substantial business men how to succeed in life.

When a lady who has never seen anything but "East Lynne" and "Uncle Tom's Cabin" reads a paper before her club on "The Trend of the Modern Drama."

When a man passes a millinery store window with his wife and tries to engage her in an absorbing conversation on the political situation.

When a newspaper man gets married and says: "With all my worldly goods I thee endow."

She Should Worry.

"I shall have to ask you for a ticket for that boy, ma'am."

"I think not."

"He's too old to travel free. He occupies a whole seat and the cars are crowded. There are people standing up."

"That's all right."

"I haven't time to argue the matter, ma'am. You'll have to pay for that boy."

"I never paid for him yet, and I'm not going to begin now."

"You'll pay for that boy, ma'am, or I'll put him off the train."

"That' all right. You put him off if you think that's the way to get any thing out of me."

"You ought to know the rules of this line, ma'am. How old is that boy?"

"I don't know; I never saw him before. If you want a ticket for him, you'd better ask that old gentleman on the seat. He got on at the last station with him."

How to Make a Problem Play.

Take the following ingredients and mix them thoroughly:

One poor but honest husband.
One attractive and ambitious wife.
One millionaire who is "unhappily married."
One 80 h. p. automobile.
One gossiping housemaid.
One intercepted letter.
One police officer.
One revolver.

Up to Date.

Constable—But didn't you hear the chicken thieves?

Farmer—Why, yes, I heard 'em. But they had an automobile and was all so intoxicated I thought they was a party of gentlemen.

Some Pills.

We have received the following Japanese ad for pills:

"Invaluable, most fragrant and nice pills, especially for sudden illness. For refreshing drooping minds and regulating disordered spirits, whooping cough and helping convalescents to progress."

- Proctor's Theatre -

"Hell to Pay Austin" at Proctor's Today.

Billy Austin, the central figure of the new Triangle play, "Hell to Pay Austin," starring Wilfred Lucas and Bessie Love, which is show at Proctor's Theatre today, is the boss of a big lumber camp in the Northwest. He is known as "Hell to Pay" because, when his orders are not carried out, that is exactly what happens. He is a very bitter man, but just man withal, and when it comes time for someone to adopt the little daughter of the camp evangelist, who has lately died, Austin becomes the guardian by common consent. Mary H. O'Connor, author of "Hell to Pay Austin," has written a story of the real West that gets under the mere skin of its immortal romance. Austin as the hard and merciless boss of the lumber camp is an extraordinary character for a woman to create, but Austin's gentle little girl ward a part that gives Bessie Love her brightest chance yet—has the true feminine spirit and an appeal that is irresistible.

Tomorrow begins a three-day festival for local theatregoers, for it is then that "The Fall of a Nation," Thomas Dixon's mighty war spectacle, is presented for the first time in this vicinity. Coming direct from the Liberty Theatre, New York, wher the Liberty Theatre, New York, where it enjoyed a most successful run, this production will doubtless create a sensation in this vicinity. Not content with offering such a stupendous production, the management of Proctor's have taken one step further and provide three Fox productions in addition on the three different days. On Wednesday Theda Bara will return to greet her many friends in "East Lynne," one of her most successful pictures. On Thursday Bertha Kalish will be seen in "Ambition," which created a stir when presented here a short time ago, and on Friday William Farnum will appear in "The Man From Bitter Roots." Such a triumverate of colossal photoplay successes in addition to "The Fall of a Nation" fairly make one gasp for breath, but the Proctor people are doubtless used to doing big things in a big way to entertain their patrons. They deserve appreciation to the greatest degree and this can only be shown them by attending to see these pictures.

"The Fall of a Nation" is sure to stir patriotic enthusiasm when presented for the first time here at Proctor's Theatre on Wednesday, Thursday and Friday. In New York and Chicago the great spectacle was the mecca of many thousands of patriotic Americans who cheered the big scenes to the echo. Thomas Dixon's play vibrates with genuine Americanism. The author describes it as "a bugle call to arms for the national defense." The story is of an imaginary invasion of the United States by a foreign power. After the defeat of our army and the subsequent usurpation of authority at Washington, the women of the country come to the rescue and by means of a secret, oath-bound conspiracy, contrive to expel the invaders.

THE SYMPATHY GAG

DOUGLAS MERCHANTS LONG FOR PAY DAY

They Now Admit That New Jersey Troops Brought Prosperity.

By JAMES J. McNAMEE.

Douglas, Ariz., Sept. 13.—There are at least two classes of individuals hereabout who eagerly anticipate the arrival of government pay day—Uncle Sam's soldiers and Douglas merchants. Thh latter group enjoying sudden and unexpected prosperity that may be attributed solely to the circulation of soldier money by the Easterners, await with outstretched hands and greedy gaze the day on which the several thousand militia men will receive their $15 monthly allowance. The business men of this place were the first to discover that the guardsmen had gone "broke," but they were the last persons on earth to think of extending credit to even a soldier. Their business is cash in all cases and double cash where Jersey soldiers are concerned. They have one price on every article for a civilian and another price for the khaki garbed shopper, the latter generally being about fifty per cent. higher.

The government paymaster has been expected by the men since September 1, and they have been consoling themselves with the belief that his tardiness probably means that the War Department intended to send them back home before the middle of the month and would pay them off at Sea Girt. This theory is now shot to the winds and the soldiers are tired of playing with the emptiness of their pockets. They long to hear the jingle of hard earned coin which is being accumulated at the rate of fifty cents a day by the privates, and a full day at that.

The more fortunate and richly endowed guardsmen have in many cases gone "broke" in the role of loan merchants, and it is safe to conclude that twenty-five per cent. of the Jerseymen here will once more find themselves in the state of poverty after paying off their debts when the $15 does arrive.

Douglas merchants are now beginning to show their anxiety and for the first time really admit that the soldier trade does amount to something, after all. When it was previously suggested that the Jersey guardsmen had "made" the city of Douglas and raised it from a state of bankruptcy the townspeople scoffed at the thought and poked their noses high in the air—this meaning indignation in the Western language.

Believing that I was a fellow townsman, and in a tone of strict and mysterious confidence, one of the leading merchants of Douglas called me aside today and wanted to know if I had noticed the falling off in trade within the past two weeks. This business man reputed to be the controller of a majority of the city's stores and commercial enterprises, said that he had enjoyed an increase in gross receipts of $200 a day from the time the soldiers first landed here until they went "broke." Now he is taking in about $50 a day more than he did prior to the first week in July, but he has become so swelled with prosperity that he is ready to launch drastic action to get the soldiers the pay they are entitled to, and which he personally believes he is being done out of by Uncle Sam's delay.

One restaurant keeper told me today that he was paying his "leading merchant" $150 a month for the rent of a store with a 25-foot frontage, but even with this big item of overhead expense he was making triple what he could in the East—simply because the soldiers liked to spend their money for his food. And this enormous profit is coming into his hands in spite of the fact that three far better eating establishments have sprung up since the soldiers detrained here.

Hence, the profit that has heretofore kept the Douglas citizens from admitting that they profited by the presence of militiamen here has been broken. He admits that the permanent maintenance of the guard at this point would eventually make Douglas the metropolis of the West, and he is leaving no stone unturned in his campaign to frighten the administration into keeping the remaining Jersey units at the local camp. If he knew Villa's present address it is safe to conclude that he would even invite the bandit to make a raid on Douglas with a view to demonstrating to Uncle Sam that it is absolutely essential that the border guard be kept here. Which is going to be—are the soldiers to be given the chance to empty their pockets in Douglas or is the government paymaster going to safeguard the several hundred thousand dollar payroll until Sea Girt is reached?

PLAINFIELD TRUCK IS USEFUL TO TROOPERS

By JAMES J. McNAMEE.

Pirtleville, Ariz., Sept. 14.—One of the feature that distinguishes Troop D from other units in the New Jersey camp is the motor truck which was furnished the unit by thoughtful Plainfielders just before the soldiers left for the West. When not in use it is stationed at the head of the camp street and its lettered sides serve as a marker for those looking for this outfit.

However, it is generally in use and what the troop would do without it is hard to tell. It has been the most useful asset brought here from the East and is the envy of the other troops and companies. In the words of Captain Albert Borden, "we just simply can't get along without it." The machine eats up $17 or $18 worth of gasoline each month, which we have to pay for but the investment is a good one and we don't begrudge this item

The camp proper is located about one mile from the business centre of Douglas, and it is necessary to go to town sometimes a dozen times a day and haul provisions back; it may well be seen that the truck is both a labor and time saver.

Joseph Gallagher, of Dunellen, who has charge of the machine, gave it a thorough overhauling yesterday, and it is now in excellent running order. Since arrival here it has been put to hard use, th roads hereabouts being all bad, as will be found in any other section of Arizona. Comparatively little trouble has been experienced in keeping it in repairs, this fact being due largely to the work of Trooper Gallagher.

- Plainfield Theatre. -

The new vaudeville program which Manager Shannon has scheduled for today and tomorrow at the Plainfield Theatre, the first show of which was played this afternoon to a capacity audience, introduces a line of delectable and out of the ordinary line of entertainment. The show is one of the best balanced that has been booked for the West Second street playhouse in a long time. The bill opens with the headline attraction, "The Operator," a dramatic production directed by Harry Nestler. The sketch is intensely pathetic with a touch of humor at the right time. Thee act carries a carload of its own scenery.

"The Bruces," programmed as one of vaudeville's best singing and instrumental combinations, are heard in a mixture of songs and musical selections that won them much applause. Dick Sheppard, comedian extraordinary, has a line of laughs that are all his own.

Ward and Davis, comedians, offer a refreshing bit of novelty to the program with a series of popular songs and rapid-fire jokes. Maximillian and Wills Company, characterized as "a little bit of everything," round out the bill. The entertainment they offer is decidedly unique and one that is a sure cure for the blues.

Several Pathe comedies and a drama comprise the photoplay portion of the program and of course the Pathe Weekly pictorilize current happenings. Popular prices are the vogue at the West Second street playhouse. The daily show commences at two in the afternoon and the evening program commences at 7 p. m.

SEPTEMBER 19 IN HISTORY.

1850—Governor Stuyvesant of New Netherland arrived at Hartford and demanded of the English settlers a full surrender of the lands on the Connecticut River, which was refused.

1787—Gottingen University opened.

1793—Inauguration of the French Revolutionary calendar, which gave the months new names and founded climatic and seasonal changes, and was abandoned after the Revolution.

1840—Celebration throughout the Catholic world of the 75th birthday anniversary of the reigning Pope, Gregory XVI.

1841—Lord Sydenham, Governor-General of Canada, died of lockjaw as a result of a fall from his horse.

1881—Death of President Garfield, shot at Washington by Guiteau on July 2.

1888—First beauty show ever held opened at Spa, Belgium.

1891—President Balanceda of Chili committed suicide at the Argentine Legation at Santiago.

1911—Revolutionary riots in Spain; martial law declared.

THE WAR.

1914—Germans make vigorous counter-attacks as the Allies try a flanking movement to envelop their left wing Germans loss of 219 field guns and 60,000 prisoners in their retreat to the Aisne reported by the French. British make big gains in German South Africa.

1915—British transport Ramazan sunk by submarine in Aegean Sea; hundreds lost.
Germans began bombardment of Serbian frontier, preliminary to the great drive for the conquest of that country.
French continue intense bombardment of German positions in Champagne sector.

EDUCATIONAL.

The Hartridge School

502 WEST SEVENTH STREET, Corner of Arlington Avenue.
Will Be Reopened October 16th.

A private school carefully graded throughout. Special arrangements for children not prepared for regular grades. Number in each class limited. Large Recitation Hall devoted wholly to classes. Modern equipment. Eighteen Instructors. Special teachers of French, German, Art, Music, Calisthenics and Dancing.
MONTESSORI and OUTDOOR CLASS for children under six years.
ELEMENTARY DEPARTMENT seven grades. Boys receive in lower grades.
ACADEMIC DEPARTMENT five grades.
General and College Preparatory Courses. Certificate admits to Smith, Vassar and Wellesley.
GYMNASIUM
Regular morning classes in Calisthenics and Aesthetic Dancing. Special afternoon classes in Gymnastics, Basket-ball, Fencing and Hockey.
Emelyn B. Hartridge, A. B., Principal. Telephone 35.

The Wardlaw School

Succeeding
MR. LEAL'S SCHOOL
Will Open on October 2
And will continue the successful work of its predecessor in teaching
BOYS
Of the earliest school age until they are ready for college.
A carefully selected staff will have charge of the work and will give thorough instruction in Academic subjects, Music, Manual Training and Physical Education.
The new location at No. 1038 Park avenue is ideal in its proximity to the open country and accessibility from all parts of the city. The Arlington Avenue car line passes the rear of the property.
The building has been remodeled and redecorated to meet the most stringent demands of modern hygienic conditions.
Two large gymnasia have been built, both for indoor and outdoor physical training. Two tennis courts and an athletic field are on the property and full provision has been made to care for boys for the whole day.
For additional information address
C. D. WARDLAW, Principal. Telephone 2156-W.
8-28-1m

PLAINFIELD SEMINARY

123 West Seventh Street.
DAY SCHOOL FOR GIRLS.
Forty-Ninth Year Will Begin
THURSDAY, OCTOBER 5, 1916.

Primary and Intermediate Departments, seven years. General Academic and College Preparatory Courses, five years.
The work of the school is carefully graded, but the need of the individual pupil is the first consideration.
Physical Training is an important part of the school life. It includes daily gymnasium work in the open air, out-of-door study-hours, tennis, basketball and skating.
French and German are taught by native instructors. Vocal music is a part of the regular curriculum. Department of Instrumental Music offers excellent advantages.
For further particulars address
ISABEL S. ARNOLD, Principal.
TELEPHONE 1388.

Twenty-first Season.

MR. FREDERICK F. DAWES

Assistant teacher with Mr. T. George Dodworth, 12 East 49th St., New York,

Classes for Dancing & Polite Training At Seminary Hall, Plainfield, N. J.

Commencing Tuesday, Oct. 17, 1916.
Address as above. 9 13 2mos

NEW JERSEY LAW SCHOOL

Ninth Season Begins SEPTEMBER 21, 1916
The school offers a standard three years' course leading to the degree of LL. B.; Case system used; send for catalogue. 33 and 35 E. Park st., Newark, N. J.
8-22-12-eod

PAINTERS AND DECORATORS.

James C. Hansen

DECORATOR
Dealer in
PAINTS, OIL, GLASS, VARNISHES, ETC.
141 East Front St., Plainfield, N. J
Distributor of John W. Mazury & Son's Pure Colors, Ready Mixed Paints, Etc.

1916 WALL PAPERS

IMPORTED and AMERICAN GOODS
Decorators, Painters and Paper-Hangers, Window and Plate Glass.
C. CONOVER & CO.
115 Elmwood Place. Tel. 1140

RESOLUTION.

RESOLVED, That it is the intention of the Common Council to lay permanent pavements on the streets and portions of streets mentioned below, said work to begin about January 1st, 1917;
RESOLVED FURTHER, that after said work is begun no openings in such pavements will be permitted during a period of five years immediately following; and therefore, the owners of all property fronting on said streets are hereby notified to make, before January 1st, 1917, all connections between sewers, water mains, gas mains, electric conduits, etc., and the curb lines of said streets which may be required during said period of five years, and this to apply in case of lands now vacant as well as those on which buildings now stand. Before making any opening in any street however, permit must be obtained from the Street Commissioner as heretofore.
RESOLVED FURTHER, that a copy of this resolution be published twice in each of the official newspapers and a copy of such notice mailed to each owner of lands fronting on any of said streets, namely:
West Front Street, between Madison and Grant Avenues;
East Fifth Street, between Watchung Avenue and Richmond Street;
East and West Seventh Streets, between Watchung and Grant Avenues;
Watchung Avenue, between East Fourth Street and East Seventh Street;
Park Avenue, between Fourth and Ninth Streets.
Adopted by the Common Council, Sept. 5, 1916; approved by the Mayor, Sept. 8, 1916.
LEIGHTON CALKINS, Mayor.
Attest: JOHN J. CARROLL, City Clerk.
9 12 2-tu

L. MORALLER & SONS

WATCHMAKERS AND JEWELERS
WATCHES CLOCKS and JEWELRY
Fine Watch and Clock Repairing Specialty.
217 Park Ave. Phone 178.

—Find the "likely-looking" ad. today's classified columns—and solve that problem of yours.

Glass of Hot Water Before Breakfast a Splendid Habit

Open sluices of the system each morning and wash away the poisonous, stagnant matter.

Those of us who are accustomed to feel dull and heavy when we arise; splitting headache, stuffy from a cold, foul tongue, nasty breath, acid stomach, lame back, can, instead, both look and feel as fresh as a daisy always by washing the poisons and toxins from the body with phosphated hot water each morning.
We should drink, before breakfast, a glass of real hot water with a teaspoonful of limestone phosphate in it to flush from the stomach, liver, kidneys and ten yards of bowels the previous day's indigestible waste, sour bile and poisonous toxins; thus cleansing, sweetening and purifying the entire alimentary tract before putting more food into the stomach.
The action of limestone phosphate and hot water on an empty stomach is wonderfully invigorating. It cleans out all the sour fermentations, gases, waste and acidity and gives one a splendid appetite for breakfast and it is said to be but a little while until the roses begin to appear in the cheeks. A quarter pound of limestone phosphate will cost very little at the drug store, but is sufficient to make any one who is bothered with biliousness, constipation, stomach trouble or rheumatism a real enthusiast on the subject of internal sanitation. Try it and you are assured that you will look better and feel better in every way shortly.—Adv.

SALTS FINE FOR ACHING KIDNEYS

We Eat too Much Meat Which Clogs Kidneys, Then the Back Hurts.

Most folks forget that the kidneys, like the bowels, get sluggish and clogged and need a flushing occasionally, else we have backache and dull misery in the kidney region, severe headaches, rheumatic twinges, torpid liver, acid stomach, sleeplessness and all sorts of bladder disorders.
You simply must keep your kidneys active and clean, and the moment you feel an ache or pain in the kidney region, get about four ounces of Jad Salts from any good drug store here, take a tablespoonful in a glass of water before breakfast for a few days and your kidneys will then act fine. This famous salts is made from the acid of grapes and lemon juice, combined with lithia, and is harmless to flush clogged kidneys and stimulate them to normal activity. It also neutralizes the acids in the urine so it no longer irritates, thus ending bladder disorders.
Jad Salts is harmless; inexpensive; makes a delightful effervescent lithia water drink which everybody should take now and then to keep the kidneys clean, thus avoiding serious complications.
A well-known local druggist says he sells lots of Jad Salts to folks who believe in overcoming kidney trouble while it is only trouble.

CORPORATION NOTICE

Notice is hereby given that the following Ordinance has been introduced before the Common Council, read the second time and ordered engrossed preparatory to its third reading, and that it is the intention of the Council to adopt the same.
JOHN J. CARROLL, City Clerk.
Plainfield, N. J., Sept. 5, 1916.

AN ORDINANCE

to Provide Separate Sewers or Drains, to carry off the surface water, in portions of East Fourth Street, Washington Street, East Front Street and Watchung Avenue.

Whereas, the City finds it necessary, and the Common Council hereby so determines, to provide separate sewers or drains to carry off the surface water in the portions of streets enumerated in the title of this ordinance, hereinafter particularly specified, and the water flowing into Green Brook through said portions of streets, and the Common Council has determined, and doth hereby determine that the public good requires the construction of the sewers or drains hereinafter specified;
The Inhabitants of the City of Plainfield, by the Common Council, do enact as follows:
Section 1. That under the provisions of the acts of the Legislature in such case made and provided, the Common Council doth hereby direct and order that separate sewers or drains to carry off the surface water in said portions of streets and the water flowing into Green Brook as aforesaid, be constructed in and for said City of Plainfield, in East Fourth Street, from Watchung Avenue to Washington Street; Washington Street, from East Fourth Street to East Front Street; East Front Street, from Washington Street to Watchung Avenue; Watchung Avenue, from East Front Street to Green Brook, as shown for said portions of streets on map on file with the City Clerk of the City of Plainfield, entitled, as follows:
"Map for Separate Sewers or Drains to carry off the Surface Water in portions of East Fourth Street, Washington Street, East Front Street and Watchung Avenue, City of Plainfield, N. J., August, 1916," "Sewerage System, City of Plainfield, N. J., Sheet 4, 1895, Plans of Castings, March, 1895" (to which maps reference is hereby made and the same are hereby made a part hereof) said separate sewers or drains to be constructed on said streets between the above-mentioned points, as shown on said maps, with the necessary inlets, manholes and appurtenances to complete the same, and to be of the dimensions and materials and to be laid along such lines and at such grades and in such manner as indicated and specified on said maps.
Sec. 2. That the costs and expenses of such improvement having been ascertained, an assessment for benefits thereof upon the owners of the land and real estate fronting on the improvements which are peculiarly benefited thereby in proportion, as nearly as may be, to the advantage each shall be deemed to acquire, shall be made according to law.
9 12 2-tu

ASK FOR and GET
HORLICK'S
THE ORIGINAL
MALTED MILK
Cheap substitutes cost YOU same price

Daddy's Bedtime Story—Three Spinning Fairies Go to A Wedding.

In Walked Three Funny Old Fairies.

[Adapted from Grimm's Fairy Tales.]

JUST before bedtime daddy called Jack and Evelyn and told them: "Three fairies once offered to help a lazy girl spin a whole lot of flax that she might win a queen's son as her husband.
"'If you will begin to spin at once,' the girl told the three homely fairies, 'I will be very glad to invite you to my wedding and introduce you as my cousins.'
"So she let the three queer looking little old women come in through her window and set them to spinning. The first fairy drew out the thread and turned the wheel, the second moistened the thread, and the third twisted it. At the same time she struck with her fingers on the table, and every time she did this a beautiful skein of the finest spun yarn fell on the floor.
"Whenever the queen came to visit the girl she bid the three fairies and then showed her the beautiful yarn. The queen could not praise her enough.
"When all the flax was spun the three old women took leave of the girl. 'Don't forget your promise to invite us to your wedding. For we will bring you good luck,' they said in farewell.
"Then the queen saw the great piles of yarn she began at once to prepare for the wedding. The bridegroom was delighted to think he had such a clever wife and showered the girl with praises.
"'I have three cousins who have shown me much kindness in the past,' the girl said. 'I do not want to forget them now that I am happy and prosperous. Will you please give me permission to invite them to my wedding and let them sit at my table?'
"Both the queen and the bridegroom gladly gave their consent.
"The wedding feast was well under way when in walked the three funny little old fairies, garbed with most wonderful dresses. The bride arose and greeted them, 'Welcome, dear cousins.' But the bridegroom could not help exclaiming, 'How did you happen to have such ugly friends?'
"'What has given you such a broad foot?' he asked one of them.
"'Turning the wheel,' she answered.
"'What gave you such a large lip?' he asked the second.
"'Moistening the thread,' she replied.
"And when he asked the third why her thumb was so broad she said, 'Twisting the thread.'
"Horrified by these answers, the bridegroom cried, 'Then my beautiful wife shall never go near a spinning wheel as long as she lives!'
"And so the lazy girl was rid of the hated task of spinning," daddy ended.

Training a Husband

By MRS. EVA LEONARD

Morris Southy Believes That His Own Pleasure Is Always to Be Considered First.

"I knew just how it would be when you got that blooming pup. Look at this." Morris Southy held up a boy's shirt with one sleeve hanging in ribbons. "He was jumping and catching it as it flapped in the wind."
"Did you punish him?" asked Marian.
"I certainly did."
"Good. He will not be likely to do it again. He is very quick to learn. A puppy is very destructive usually, but this is the first thing he has destroyed." Marian took the injured garment and examined it to ascertain the extent of the damage.
"I do not think we have any money to spend buying shirts for dogs to tear up," growled Morris.
"We certainly have not. We must teach the dog better manners," replied his wife.
"The best way to teach him is by making an end of him. I was opposed to keeping him in the first place, as you very well know, but you insisted on trying it——"
"And the pleasure the children have taken with him amply proves that I was right," interrupted Marian. "You yourself enjoyed seeing them play hide and seek together the other night. We can't get them many toys, nor spend much time amusing them. They must have some pleasure, and they are learning about the care of animals."
"When it comes to that, they could learn about the care of animals by taking care of something that would be of use to us," argued Morris.
"As for instance?"
"Why, chickens? There is a place to keep hens in the back yard and it would be a saving to have our own eggs."
"Good idea!" agreed Marian. "I think the boys would be delighted to take charge of them. Do you know where you can get some?"
"Well, that would not be hard to manage. You get the boys to fix up the coop——"
"You do that dear. It is such a good thing for children to work with their father, and my time is so full——"
"What about mine?" snapped Morris.
"You need outdoor exercise and I should think this would be just the thing. In your schedule you have a certain time for exercise, surely. Take that for a few days and get the boys interested." Morris was beginning to dislike the subject of schedules. He had harped for years on Marian's working methodically and now whatever he asked her to do for him was cheerfully refused because it was not in her schedule, and she could not break in on the sacred order of exercises that she had adopted on his advice. He tried to work back to the subject of the puppy.
"I want you to make those boys understand that if they can't watch that dog and keep it from destroying things I will not allow them to keep it."
"All right, dear, we will all try to keep watch," was the cheerful reply. "Meantime the children are storing up pleasant memories."
"I see you are determined to run things to suit yourself," growled the father.
"Run things?" questioned Marian in surprise.
"Yes, run things. I always said I would not have a dog on the place, but here he is. I said when he came that I would not stand him around if he made himself a nuisance and I am standing the biggest nuisance I ever heard of."
"Oh, you are a terrible martyr, Morris," laughed Marian.
"It is very certain that I am not much considered in my own home," continued the aggrieved husband.
"I never dreamed that you were posing as a domestic tyrant whose word was law," chaffed Marian. "I thought you wanted the good of the greatest number considered, and there are three children and only one of you." She laid her hand on his shoulder and put her cheek against his sleeve. "I guess you will live through it, dear."

(To be continued.)

ECCENTRIC STYLES IN MILLINERY.

By Mary Glynn.

So varied are the styles in millinery and so extreme are some of the

designs, that one wonders from whence they come. One needs, however, only to study history and art in dress to see that there is nothing new under the sun; there is only a new way of presenting an idea. It thus it is that the head dress of church dignitaries often serve as a the idea today in millinery for a fashionably dressed woman. This model with its high peak trimming over the crown is taken from the Russian church head dress. It is developed in velvet and lined with satin, and has bands and tails of fur. This hat in its foundation, is little more than a skull cap, and it is the high pointed trimming which give it individuality and eccentricity. Made in a rich dark velvet with bands of skunk or mink, this shape proves most becoming to a youthful face, and adds considerable height to the figure.

Manufacturer of Ladies & Misses Suits, Skirts and Dresses

The finest display of Fall Style, will be found here. Alterations Free.
MY LADIES' TAILORING AND FUR DEPARTMENT is continued in connection. Suits made to order of the finest selection of material. Suits $20.00 and up; Skirts $5.00 and up; Dresses $10.00 and up. Perfect fit guaranteed.

J. HIMMELFARB
LADIES' TAILOR AND FURRIER,
306 WEST FRONT ST.
Tel. 903. Plainfield, N. J.
tu-th-s

Temperance

NEWS AND VIEWS
Conducted by
THE W. C. T. U.

"Don't send him to jail. He's not a bad man. He beats me only once a week and that's on pay day. On the other days he is a good husband." This was the plea of a wife in a Buffalo city court to the judge who was about to sentence her spouse to the penitentiary for disorderly conduct. This pitiful appeal for leniency is in really one of the gravest charges against the liquor traffic. It shows that pay day is an objective point toward which the drink interests direct their attention. The man who has lost his job and is down and out financially ceases to interest the liquor dealer—he has no pay day. The fortunes of the brewers and distillers, if closely analyzed, would be found to be made up largely of the earnings of frugal, hard working laborers. Indeed, the liquor dealer would claim an exclusive right to intercept the man with the pay envelope on his way from the factory to his home and appropriate to himself the money which should rightfully be distributed for the upbuilding of society.
This barbaric "holdin up" of the man with the pay envelope is a serious matter not only to the individual victim and his family, but to the whole business and social world. Primarily it affects most directly the wife and family of the victim, for upon his wages they are dependent for sustenance. But by no means are they the only sufferers. The grocer with whom the working man has been accustomed to trade, has a right to expect a certain proportion of the weekly wage, for which in return he will give full value received. The dry goods merchant looks for his pro rata of profit from the same source, as does also the landlord who owns the house in which the men lives. The shoe merchant, who is prepared to keep the toiler's family well shod, and the coal merchant who anticipates providing them with fuel, must all necessarily have a grievance against the keeper of the corner saloon who lays hands on their prospective customer and empties his pockets before they have a chance to offer their commodities, which he and his family sorely need.
Nor does this injustice of the thing stop there. The churches and benevolent institutions of the city where the man lives are defrauded by this impoverishment of an individual who otherwise might give liberalite to help along good causes. The city that as well might confidently expect the man later to own a house and lot, and thus be a supporter of civic institutions, finds all its expectations smothered in the dram shop where are buried the few hard earned dollars of the future taxpayer.
In short the highway robbery, legalized by law, of the wages of the laboring man, before he has an opportunity to invest it in legitimate ways, is not only a sin against the individual, but a sin against society for the diversion of money which should be kept in circulation in a dozen worth, lines, is an economic crime against an economic world.

LEHIGH PLACES ORDER FOR NEW EQUIPMENT

The Lehigh Valley Railroad announced today that it had just placed an order for twenty-five new all-steel baggage and express cars. The cars, which will be constructed along the lines of a special design prepared by the railroad, will be sixty feet in length, have six-wheel trucks and all the latest improvements for this class of equipment. The cars will be constructed by the Pullman Company.

THE FORUM

Editor Plainfield Daily Press:
The anti-saloon meeting held Sunday afternoon was a great success. As I sat there I wondered how many of the men on the platform and in that audience knew of the history of that hall. First opened about 1891 as the Elkwood, which created quite a stir in our Christian community, so much so that when the "Big Six" Councilmen who granted that license came up for re-election some two years after, every minister in Plainfield protested the Sunday before the election against the election of that "Big Six," and they were snowed under on that memorable Tuesday. The Salavation Army then opened the hall under new management. We can do it again. We can have a respectable city and the salesmen who come here to sell goods can be assured that they will not be tempted to drink.
These men are sent out by their houses to sell goods and it is an insult to the travelling fraternity to assert they will not come to a dry town. The great majority of travelling men are respectable, law-abiding men who have families to support.
I know them. I have travelled with them for over thirty years. I belong to one society of nearly 100,000 memebers and another of over 50,000 and still another of 3,500, the latter the Gideons.
FRANCIS C. HARDEP.
A resident of Plainfield 39 years.

—When discontent reaches a certain point, the furnished room advertisements become very interesting to some people.

HEARN

Fourteenth Street West of Fifth Avenue, New York

15th Semi-Annual Dressmakers' Sale

Open to All!

NEW Silks, Dress Goods, Wash Dress Fabrics,
NEW Notions, Linings, Scissors, Dress Forms,
NEW Trimmings, Buttons, Laces,
NEW Chiffons, Chiffon Cloth and Nets

Shrewd and Advance Buying
Prompt Cash Payment

Enable Us to Give the Customer the Greatest Money Value

35-inch Silk Mixed Crepe de Chines— Regularly 49 ..... Dressmakers' Sale .33
Of soft, crepy weave that fashion prettily into Evening and Party Frocks and are in great demand for Children's Wear as well—an unusual range of colors including cream, rose, pink, tan, turquoise, peach, lavender, crocus, wistaria, salmon, coral, various greens, blues, browns, grays, etc. —at our Sale Price this is an item the economical shopper should not miss.

ALSO:

Silk-Mixed Florel Novelties— 36-inch—reg. 49 ..... Sale .37
Highly artistic fabrics with prettiest novelty weave self effects—plain or striped with overlay of large or small floral designs on white, rose, or blue ground.

Silk-Mixed Foulards— 36-inch—reg. 49 ..... Sale .35
Attractive figures in exceptional variety, on blue, rose, brown, green or black ground—some good looking stripe styles also.

Silk-Mixed Pongees— 36-inch—value 39 ..... Sale .27
Smart fabrics—exquisitely lustrous—leading Fall shades for day or evening, also black.

Mercerized Poplins— 36-inch—reg. 34 ..... Sale .28
Very lustrous surface—in beautiful tonings of
Cream, Pink, Rose, Helio, Brown, Reseda, Blues (various), Grays, Black
Particularly adaptable for Children's Dresses—looks well and wears well.

Plain Color Voiles— 38-inch—reg. 29 ..... Sale .22
Beautiful, fine texture—soft, even weave — drapes prettily — exquisite shades of rose, pink, light blue, maize, nile, gray; also black make into most attractive blouses, dresses also frocks for misses, women and children.

Clark's Cotton and Notions for Dressmakers' Sale

Clark's O. N. T. Cotton 200 yd spools—black and white—best numbers—dozen, special ..... .44

	Our Reg.	Sale
Silk Featherbone doz yds	.85	.77
Boned Girdle Foundation—yd	12 and 15	9
Hooks with invisible eyes—gross	.20	.14
Dressmakers' Pins—½-lb box	21 and 24	.15
Dress Shields—double covered	.18	.12½
Garment Dress Shields—adjustable	.24	.20
Sewing Silk—50-yd spools—black and colors—doz	.33	.24
Black Sewing Silk large spools—each	.21	.14
Sewing Silks—100-yd spools—black—doz	.55	.43
Basting Cotton—dozen	.55	.39
Inside Dress Beltings 1½ to 2½ inch—pce. 10 yds	.50 to .90	.40
Canvas Coat Fronts	.21	.15
Long Coat Fronts	.59	.39
Machine and Sewing Needles—reg. 4 cts	4 for	.10
Roll Tape—24 yd pcs	.12	7½
Wide Seam Binding	.15	.10
Skirt Markers	.24	.19

New Fall Trimmings For Dressmakers' Sale

Soutache Braids—12-yard pieces—black, white and smart or staple shades—our reg. 15. Sale .11
Black Silk Binding Braids (ligne 20)—good, firm quality—our reg. 12 yd ..... Sale 9
Rosebud Trimmings—pink, light blue, white and pretty combinations—our reg. 49 Sale .37
One-inch Coney Bandings—black, brown, white—satin lined—our reg. 74 ..... Sale .50
Two-inch Coney Banding—black, brown, white—satin lined—our reg. $1.49 ..... Sale 1.05

Georgette Crepe, Chiffons At Dressmakers' Sale Prices.

40 inch **Georgette Crepes** in excellent showing of new Fall shades and black—
Our reg. $1.69 ..... Sale 1.24
Our reg. $1.98 ..... Sale 1.74
Chiffon Cloth—double width—leading Fall shades—for entire gowns, tunics or trimmings—our reg. .98 ..... Sale .77
Hemstitched **Chiffon Veils**—h. s all around—1½ yds.—variety of colors, also white and black—our reg. $1.49 ..... Sale 1.17

EMBROIDERIES Dressmakers' Sale Prices.

26 to 40 inch **Flouncings**—Swiss, Voile and Organdy ground with attractive array of new Fall designs—also ruffled styles that are very effective for babies' dresses—our regular price .49 and .59—for this sale ..... .38
17 inch **Embroideries**, Flouncings and Corset Coverings—suitable designs on nainsook and Swiss grounds—our regular prices .29—for this sale ..... .21
Embroidery Edgings, Insertings and Beadings—cambric, nainsook and Swiss foundation, with new assortment of patterns—good trimming widths—our regular price .12½—for this sale 9

SHEARS and SCISSORS for Dressmakers' Sale.

H. Boker & Co's **Fine Steel Shears and Scissors**—Our reg. .79 & .98—pair ..... Sale .50
Dressmakers' Shears—keen edge hand-forged steel—full nickle finish—our reg. 49 ..... Sale .35
Imported Steel Scissors—extra hollow ground—4½ to 6 inch—also Embroidery and Buttonhole scissors—were .49 & .59. Sale .38
J. Wostenholm's **Sheffield Scissors**—fine steel—value .98 ..... Sale .77

40-Inch Fine Crepe Meteor

Dull finish—specially soft—quality much in demand—variety of leading smart shades—one of the best liked weaves for Fall—our regular $1.69 ..... Dressmakers' Sale **1.24**

35-inch Black Taffetas—high finish—rich, deep black—full lustre—our reg. .98 ..... Dressmakers' Sale .85
35-inch Taffetas—soft and lustrous—excellent showing of colors now in vogue including the much demanded shades of navy and Copenhagen—our reg. $1.25—Dressmakers' Sale ..... .97
40-inch Crepe de Chines—full crepe effects—white, ivory, cream, black, also New Fall colors, dark and medium and evening shades—our reg. $1.19 ..... Dressmakers' Sale .95
40-inch Radium Taffetas—soft, draping quality—desirable new colors—light and dark—our reg. $1.29 ..... Dressmakers' Sale 1.00

MORNING SPECIALS—Tomorrow, Wednesday, Until 1 P. M.

To prevent dealers buying, quantities restricted

$18.00 Reversible Velour Portieres . . 11.65
French edge—rose and olive, Empire green and red, old blue and Havana, Mulberry and green with brown.
PORTIERES—BASEMENT.

38 ct. Bleached Sheetings 26
2½ yards wide—no dressing
MUSLINS—BASEMENT.

22 ct. Union Linen Huck Towels 17
18x36—soft finish—hemmed—colored stripe or wide Grecian borders.
TOWELS—MAIN FLOOR.

$3.49 Rogers Knives & Forks 2.59
Fine American steel—celluloid handles—set of six each.
CUTLERY—BASEMENT.

19 ct. Mercerized Poplins 13
Desirable colors — for school dresses, suits, etc
WASH DRESS FABRICS—BASEMENT.

98 ct. Wash Silks—32 inch 72
Colored satin stripes—assorted styles and colorings
SILKS—MAIN FLOOR.

69 ct. Storm Weave Serges 47
Worsted warp—42 inch—cadet, brown, garnet, navy and black.
DRESS GOODS—MAIN FLOOR.

15 ct. Outing Flannels 11
36-inch mill lengths—pink and blue stripes.
WASH DRESS FABRICS—BASEMENT.

79 ct. Women's Sateen Petticoats . . .58
Black and colors—deep pleated flounces—all lengths
PETTICOATS—SECOND FLOOR.

98 ct. Nainsook Combinations 69
Yokes of lace or embry and ribbon trim'd skirt or drawers.
MUSLIN UNDERWEAR—SECOND FLOOR.

49 ct. Boys' Percale Blouses 32
Light and medium stripes—attached collars—also sport blouses—white or fancy stripes—8 to 15 yrs
BOYS' FURNISHINGS—THIRD FLOOR.

$1.00 White Voile Blouses 77
Tailored styles—self or organdie collars—all sizes
BLOUSES—SECOND FLOOR.

49 ct. Vestees 25
Embroidered on voile—flat or roll collar
NECKWEAR—MAIN FLOOR.

$1.49 Boys' Washable Suits 1.00
New Junior styles—plain or plaited—white, tan and blue, also stripes and checks—3 to 10 yrs
BOYS' CLOTHING—THIRD FLOOR.

$1.19 Little Tots' White Dresses . . .77
Yoke, Empire and belted models—embry lace and hand stitching—sizes to 6 yrs
INFANTS' DEPT.—SECOND FLOOR

11 ct. Towelings 17 inch 7¾
For dish or roller—firm weave.
TOWELINGS—MAIN FLOOR

Clock Signs Denote Morning Specials.
Look for the Clocks! Look for the Clocks!
Order by Mail or 'Phone if more convenient.
Chelsea 3800.

Your Next Tenant is an "Ad-Reader"

The tenant to whom your property would be most valuable is a reader of the "To Let" advertisements.
If your advertisement is factful, definite and fully informing he will recognize it as meaning OPPORTUNITY to him, and he will lose no time in getting in touch with you.
But if your advertisement should be vague, uninforming and written with a view to "saving space," it might not appeal of any personal interest at all.

SPORT TOPICS

Raking 'Em Over

By "JINKS"

CLIFF RANDOLPH WORKS.

No more masterful exhibition of pitching ability than the one executed by Cliff Randolph on Sunday will ever be given in this city. Cliff has a "rep" and when he ascended the mound in the seventh frame he realized that he had to live up to that "rep." He was not going into the fray full of confidence. If anything, he was just a little bit afraid that he might fall down on the job. But he didn't. Had he possessed less ability than he did, he would have, undoubtedly, been forced to listen to the jeers of the fans. It is not that the fans do not like Cliff. But the fact remains that much is always expected of him. He is known as a good pitcher and he can pitch. There are, however, many fans who envy another's success. Had Cliff Randolph done poorly on Sunday he would have been given the laugh by a few. That's not the proper spirit. Fortunately, almost everyone was with Cliff. Had he lost he would have obtained some sympathy because McFadden started. But had he failed utterly, he would have been disgraced locally. He didn't lose and those Royal players who believed that they were easily "the class" of the game looked like two cents after Randolph finished with them.

• • • • • •

MICKEY DESERVES CREDIT.

We fail to see where "Mickey" McFadden was not fast enough for the Royals. A personal friend of ours, who is a Royal rooter, stated before the game that the Giants would end McFadden's career. Our friend meant that "Mickey" would be easy for the colored fellows. But, somehow, McFadden wasn't so easy. We failed to see where the Royals made him look disturbed. The fact that he was removed from the game has nothing to do with the matter. When a man allows a hard-hitting combination only five hits in six innings he is accomplishing something. Therefore, "Mickey" accomplished something. There is no getting away from the fact that Plainfield has talent that is the equal of any talent anywhere.

• • • • • •

A LOCAL VICTORY.

That Tab victory was a purely local victory; the Dunellen wins were purely "local" wins. The Royal defeats were "out of town" affairs. There was nothing "foreign" about the Plainfield victories and that's the beauty of it all. Cliff Randolph, Johnny Dixon and Mickey McFadden all hail from this vicinity—McFadden lives in Dunellen but has been playing here regularly. "Senor" Maiden lives on West Third street and can pitch baseball. We believe that "Senor" would have been more effective against the Tabs than Edwards was. By the way, is "Edwards" a name or a nom de plume?

• • • • • •

BRING BROOKLN ON.

The Dodgers want to come to Plainfield. They want to play the Dunellen team. And they want plenty of money, too. Therefore they have three wishes. The first two can be easily attended to. But, how about the third? We do not know that it is "some" figure. The merchants of Plainfield could assist in bringing them here—money is needed.

• • • • • •

"HOW ABOUT PLAINFIELD?"

"The rumor that there will be no Junior Elks' Bowling League this season is not a popular one at the quarters of Elizabeth Lodge, 289. The so-called "baby" loop may be dropped by the league moguls because some of the lodges will find it hard this year to dig up enough men to represent them in the senior circuit without figuring on a junior organization. Elizabeth won't be troubled that way, because she has a whole gang of stars. However, the 289 Bills are willing to stand by whatever the leaders do in the matter."—Elizabeth Times.

• • • • • •

HAD POOR SEASON.

"The 1916 season of the International League is now a thing of the past. The curtain was drawn yesterday and Newark fans find very little excuse to rave about the Indians. The Redskins finished a bad last, although they got off to a whirlwind start. Fred Tenney and Jim Price are not kicking. Things broke bad for the Redskins from the moment the team left on the first trip through the northern end of the circuit. Newark fans didn't warm up to the team, but the playing schedule was gone through with just the same and the owners never complained. Tenney and Price demonstrated that they were true sports. The work of building up a team for next season has already started. Players will be purchased and drafted during the winter. The owners of the team believe that Newark fans will return to the fold and the men behind the Indians, well knowing that it will be a hard job, intend to do their level best to put baseball back on the sporting map."—Newark News.

VAN DEVENTER BOYS FAVORITES IN FINALS

Elimination of Alrick Man, Jr. and Walter Merrill Hall Changes Opinion.

Contrary to all expectations Walter Merrill Hall and his sterling partner, Alrick H. Man, Jr., will not be contenders in the final match of the El Mora Country Club tennis tournament next Saturday afternoon. In their stead, the Van Deventer brothers, of Plainfield, will go into the match favorites for the top honors, although nobody is conceding them any great advantage over the sturdy veteran, Lindsay Dunham, of Rahway, and the brilliant youngster, George Throckmorton, of the Elizabeth Town and Country Club, whom they will oppose.

The greatest tennis play that has ever been witnessed on the El Mora court developed in the semi-final match, which saw the Plainfield boys win over the crack combination from the Hamilton Tennis Club. Both teams had found things pretty easy in their preliminary matches.

Moving out of the second round the Van Deventers defeated E. W. Donaldson and B. Clark, of Westfield, 6—0, 6—3, and were winners by default over the Pendergast-Whitney team, of the Elizabeth Town and Country Club, in the third round. Hall and Man, having completed their second round in the tiff last week took on the Brown brothers, of Staten Island, in the third bracket and although the latter played good tennis they never endangered their opponents. The scores were 6—3, 6—2.

Hall and Man won 6—1 over the Van Deventers in the first set of the "semi." The second set, however, found all serene in the Plainfield camp and the combination worked so smoothly that a 6—3 victory over the Gothamites resulted. Set No. 3 saw the favorites make a desperate effort to turn back the brothers, but the Van Deventers are not strangers to a gruelling pace and matching volley for volley and cut and slash with Hall and Man they were at length able to win 8—6.

—Press want ads. pay.

PLANS COMPLETE FOR FIFTH ANNUAL SHOW OF PLAINFIELD KENNEL CLUB

Large Number of Local Entries Received—Forty-seven Fox Hounds to Be Exhibited Here—Percentage of Proceeds to Go Toward Volunteers' Auxiliary Fund—Special Trolleys Will Meet All Trains.

Through the energetic efforts of the officials and the members of the Plainfield Kennel Club, the fifth annual show will be the largest held in the metropolitan district for the season of 1916. Over six hundred and fifty dogs have been entered, and among these are some of the best canines in the country. Prizes, aggregating $1,500 in valuefi have been secured, there being 650 specials.

The show will be for the benefit of charity, the Volunteers' Auxiliary fund. Luncheon will be served on the grounds by a local caterer and everything will be done for the convenience of those who attend. The Arlington Avenue trolley car passes the rear gate and special cars will meet all trains.

Local people have responded loyally to the call for entries. Among the Plainfielders who have entered their prize dogs are: Francis Keenan, Mrs. Arthur Lane, A. G. Hpoley, William B. Nash, Mrs. John J. O'Donohue, John J. O'Donohue, R. L. Rosenthal, James K. Rossman, St. Helier's Kennels, Sidney R. Titsworth, Bts. J. G. Voorhees, John G. Zerega, Fred Bimble, Boreas Kennels, Mrs. T. Dean, John Conway, and Richard Harrigan.

Among the New Jersey entries are: John Amman, Jr., of Irvington Allstone Kennels, of Bound Brook; Joseph Adamson, of Kearny; M. P. Barnwell, of Elizabeth; Henry Bass, of Elizabeth; Thomas K. Bray, of Westfield; Charmion Kennels, of Newark; John Clark, of New Brunswick; John G. Bates, of Morristown; John Eager, of Morristown; Robert A. Fairbairn, of Westfield; Haley Fiske, of Bernardsville; Hayworth Kennels, of Hayworth; Hilterfar Kennels, of Morristown; Charles K. Lester, of Englewood, N. J.; Carwin Mabey, of Montclair; C. F. Nielson, of Middlebush; Mrs. M. V. Mackie, of Paterson; William G. Forteous, of Kearny; Clarence H. Reed, of New Brunswick; James Scott, of Kearny; Miss Maude Thompson, of Englewood; Ernest Truslow, of Short Hills; Henry Ungerer, of Westfield; Francis Lloyd, of Bernardsville; Miss Sarah Willowby, of Kearny; Mrs. C. Woehr, of Lakewood and many others. The complete list will be announced on Friday.

According to Wilbur Purcell, who is superintendent of the show, there will be 17 Great Danes entered in the show. The other breeds, with th number of entries received, follow: Foxhouds, 47; (this is the largest entry of foxhounds recorded since the National Show); Pointers, 15; English Setters, 23; Cocker Spaniels, 37; Beagles, 15; Collies, 27; Chow-Chows, 19; Bulldogs, 42; Airedale Terriers, 35; French Bulldogs, 28; Boston Terriers, 32; Fox Terriers, 38; Irish Terriers, 11; Pomeranians, 25; Janaese Spaniels, 12; Pekingese, 33; Members' Class, 15; and New Jersey Class, 18.

BROOKLYN LEADER WANTS A FORTUNE

According to Reports Five Hundred Dollars Will Induce Dodgers to Play.

The rumor that the Brooklyn Nationals want to play the Dunellen baseball team here seems to be a fact. That the Dodgers want plenty of cash for their efforts is more than a fact. It is a certainty.

From certain parties we learn that five hundred dollars or thereabouts will induce the Superbas to come to this city. It would seem that the Brooklyn team has to be "coaxed" considerably before any such trip is taken. There is no manager in this city who is willing to offer even half the amount of money asked by the Brooklyn authorities. If the Dodgers ever do come to this city, it certainly will be under different financial conditions.

There is not a doubt in the world but that the leaguers would prove a wonderful attraction here. The plan would receive the hearty support of every fan in Plainfield, but at the present time it is difficult to ascertain from what source the money is going to come.

CITY LEAGUE "FEED" MAY NOT BE HELD

Interest in Affair Seems to Have "Died Out," Say Officials.

A City League session was scheduled to be held in the Daily Press office last evening, but Old Jupiter Pluvius, President Walter C. Dobbins and Secretary Daniel Randolph were the only authorized persons on hand. One must consider Jupiter an official, owing to the fact that he has often made a practice of attending baseball attractions.

Unfortunately, nothing of importance was taken up at the meeting, inasmuch as there were but two parties present. But reports received from official sources state that the chances of holding the banquet and social on next Friday evening are not very bright. Interest in the matter is not running very highly and it is now considered improbable that the gathering will take place. The committee appreciates the generosity of the T. A. B. organization for so kindly offering the use of the hall.

Just why interest in the affair has reached such a low ebb is hard to tell. One league member stated that the pennant and trophies will, in all probability, be awarded at a special session to be held in the near future. Exit the City League for 1916.

—Going to build? See Saturday's Press.

—A good many of the readers of this newspaper are "probable buyers" of your property. Do they know that it's for sale?

WOULD ORGANIZE FRATERNAL LEAGUE

Local Parties Want Bowling League to Start in Near Future.

The bowling season is about to start in this city. Although no schedules have been given out as yet, it is understood that many are in preparation. A meeting of the Elks' bowling committee will be held on Sunday, when it will be definitely decided whether or not the local lodge will enter a team in the league. At the present time it does not look as though all the B. P. O. E. bowling will be done at home. According to a report appearing in an out of town newspaper, the secretary of the Elks is of the opinion that a local fraternal league would be just the thing. Others have been of that opinion for some time and some have even suggested that such an organization be established during the coming week.

The T. A. B. alleys are being repaired and the Knights of Columbus alleys are now in fine shape. Bowling has already begun on the Knights' alleys and has been in progress at the Tab club house for some time. Each of these organizations is willing to enter a team in the league. The Eagles have well located alleys, which they use to a great extent. It is considered highly probable that this organization would willingly enter a team in the fraternal league, were such a league organized. The Imperials, who use Gates' alleys could be easily induced to enter a team and should those who expect to promote the movement care to take outsiders, George Ortleb's Westfield boys might be admitted to the league.

If the parties who are interested in the movement will kindly express their views on the subject in written form, the Daily Press will gladly publish these statements.

VOLUNTARY BANKRUPTCY.

A voluntary petition in bankruptcy was filed yesterday by the Exposition Park Association, which controlled the Pittsburgh Federal League baseball team before it disbanded last autumn. According to the petition the indebtedness of the association amounts to $173,044. Included in this amount are $10,000, alleged to be due the Baltimore and Ohio Railroad for the use of Exposition Park, which the railroad owns; $82,316 for players' contracts, some portions of which have been liquidated, and $23,000 in contracts yet outstanding.

The petition states that the assets amount to $50,000, which was to have been paid by the clubs concerned in the peace agreement made with the American and National leagues, but which, is is alleged, has not been tendered. The Pittsburgh Trust Company was appointed a temporary receiver and a hearing was set for September 27.

—Going to build? See Saturday's Press.

—Do the available household workers of this city, who read the classified columns of this newspaper, know that you need a good servant?

EUROPEANS LEARN TO RESPECT LAWS

Birds Are Not to Be Killed Whenever Man Feels Hungry.

One of the first lessons a European alien has to learn when he comes to the United States is that the wild birds are not to be killed whenever his appetite demands bird potpie. Bird conservation, as we practice it, is unknown to Southern Europe and one result has been that the European farmer has found his crops more and more menaced by insects during recent years as their feathered protectors decreased.

Efforts were being made before the war to enact bird-protection laws in some parts of Southern France, Italy, Switzerland and Austria, but much difficulty was experienced in getting them enforced. The average peasant cannot appreciate that the bird which eats a thousand crop-destroying insects in a day has a greater economic value in the field than on the table. And he keeps right on killing larks, bullfinches, thrushes and other singing birds, whose tiny mouthful of flesh cannot begin to satisfy his hunger.

Thousands of immigrants bring this evil habit to America with them, so that today it creates a big problem for game protectors in many States. New Jersey game wardens in past years have made hundreds of arrests but they failed to halt the alien poachers. Then the Legislature solved the whole matter by making it illegal for an unnaturalized alien in this State to either use or have in his possession a firearm under any pretext. A single exception is made for the unnaturalized person who is the owner of real estate to the extent of $2,000 above all incumberances.

Under this stringent law, the mere possession of a rifle or shotgun by an unnaturalized person is proof of guilt. The law also allows wardens to procure search warrants admitting them to building or other places they may believe to be the hiding place for such fire arms. Confiscation of the weapon and $20 fine for each offence is the penalty carried by the act.

MAJOR LEAGUE STANDING.

Results in National League.

New York, 2 Pittsburg, 0 (first game).
New York, 1; Pittsburgh, 1 (second game).
Brooklyn, 4 Cincinnati, 1 (first game).
Cincinnati, 2 Brooklyn, 1 (second game).
Philadelphia, 6; Chicago, 1.
Boston, 2; St. Louis, 0.

Standing in National League.

	W.	L.	P.C.
Brooklyn	82	55	.599
Philadelphia	80	55	.593
Boston	77	55	.584
New York	71	42	.534
Pittsburgh	64	75	.460
Chicago	62	79	.440
St. Louis	60	81	.425
Cincinnati	54	88	.380

National League Games Today.

Pittsburgh in New York (two games).
Cincinnati in Brooklyn.
St. Louis in Boston.
Chicago in Philadelphia.

Results in American League.

Philadelphia, 2; Detroit, 0.
Boston, 4; Chicago, 3.
Washington, 1; St. Louis, 0.

Standing in American League.

	W.	L.	P.C.
Boston	81	59	.579
Detroit	83	61	.576
Chicago	81	62	.566
New York	73	67	.521
St. Louis	74	72	.514
Cleveland	73	70	.510
Washington	70	69	.506
Philadelphia	31	108	.223

American League Games Today.

New York in St. Louis.
Boston in Detroit.
Philadelphia in Chicago.
Washington in Cleveland.

THOSE LEAGUE RACES.

The lead in the American League race changed hands again yesterday. The Detroits did not hold it long. They are back in second place, and because, while they were leading the Athletics—tailenders, yanked them down—the Red Sox were beaingt the White Sox. The Red Sox lead by two points, and today they and the Tigers come to gether in an all important series.

The Brooklyns are still first in the National League, but their margin over the Phillies was cut one game. They broke even with the Reds and the Phillies beat the Chicago Cubs. The result was a Brooklyn loss of half a game in the standing.

—Until you have canvassed the readers of this newspaper on the matter, do not decide whether or not this may be a "poor time to sell" that property.

JUST RECEIVED 800 chain tread tires at 45% off list. 30x3½, $9.00; 34x4, $15.00; 36x4, $16.00; 34x4 plain, $9.00. Delion tires 5,000 miles, all sizes at 45% off list. All our guarantees we make good.
HUDSON TIRE CO., INC.,
269 Halsey Street Newark, N. J.
Sundays 1 p. m. Tu-th-fr

Harvard.

Under the glare of electric lights, Harvard football players engaged in signal drill and passing in the stadium last night. Eleven lights of from 50 to 1,500 watts, one quarter of the number that will eventually be used if night practice becomes a regular custom. No scrimmage work or kicking was attempted. A report on the result of further tests will be made to the Athletic Association within a week.

The first secret practice of the season was held by the squad yesterday in preparation for the opening game with Colby next Saturday Moseley Taylor, substitute tackle last year, and Richard Harte, varsity end, were newcomers on the squad. "Tom" Enright, one of the candidates for the backfield last year, returned to Cambridge yesterday to take examinations for readmission to college. He was dropped by the faculty just before the Yale game last year because of scholarship difficulties.

Princeton.

Failure of pads to arrive on time from Princeton prevented the Tigers from indulging in their first scrimmage work. Practice was held both in the morning and afternoon despite a thunder shower that put in an appearance in the afternoon.

From the way affairs stand the coaches will encounter difficulty in straightening out the back field. There is a struggle for the quarterback position between Haas, Ames and Eddy. Ames, who has played at quarterback for the Tiger varsity for two years, is the only man with experience, but he is so light that the coaches cannot use him regularly.

Eddy and Hass were both substitutes last year. Haas was used in the spring practice and has been receiving a great deal of attention from the coaches this autumn. Eddy does not fit in so well at quarter as he does at halfback.

CONNIE MACK'S DRAFTS.

Drafts on five of the twelve players the Philadelphia Americans obtained at the meeting of the National Baseball Commission here last Friday were cancelled, according to an announcement made late today by John E. Bruce, secretary of the commission. The Philadelphia Americans withdrew their drafts on Johns, infielder, of Columbus; McGaffigan, infielder, of Vernon; Jennings, shortstop, of Minneapolis; Bratchi, outfielder, of Muskegon, and Bassler, catcre, of Los Angeles. These withdrawals give the New York Americans first choice on Minneapolis and Cleveland first pick of the Vernon team.

—Try Press want ads. They pay.

Let us Stock your Cellar
With
WINES LIQUORS WHISKIES
of selected vintages, and
Ballantine's
Famous Newark
ALES & BEERS
Every order receives most careful attention.
Prompt Deliveries
Eastern Bottling Co.
SECOND ST. & CENTRAL AVE
PLAINFIELD, N.J.

Central Bottling Works
Telephone 229. Corner Somerset and Chatham Sts.
HENRY HAURAND, Prop.
SPECIAL
J. & G. Stewart's Finest Scotch Whiskey, 1779, and Harvey's Fine Old Scotch Whiskey, 1770, at the old prices, per bottle $1.35
Try our Leaders—Plainfield Club, (blend); C. B. W. Monogram, (blend); Elkwood Pure Whiskey, (straight); none better made.
We regret to state that we can not deliver goods in Plainfield, but if you consider quality and prices you will find it will pay you to send for them. We call for empty bottles.

CLEVELAND AND WESTFIELD BICYCLES.
Difficult Bicycle Repairing A Specialty.
GEO. L. SIMON
179 North Ave., Opp. Depot.
A Trial Will Convince.

ANYBODY CAN TAKE AN AUTO APART
but putting it together again is a different matter. So don't send your damaged car to anybody of whose skill you are not certain. There will be no uncertainty if you send the auto here. Our skill has been proven time and time again.
AUTOMOBILES REPAINTED.
Acetylene Welding.
MARTIN AUTOMOBILE CO.
304-312 Park Ave. 'Phone 130

BOOOP THE CUB REPORTER — THE LESSER OF TWO EVILS — BY "HOP"

Mono Storage

Warehouse

North Avenue

Opp. Freight House

125 East Front Street

SPECIAL NOTICE.

Classified ads inserted in the Press may be placed in the Elizabeth Times upon payment of one-half more. For instance, an ad costing forty cents in the Press may be inserted in both papers for sixty cents insuring a circulation of 13,000.

PHONE 3000

WE DO THE REST

CLASSIFIED ADS

Advertisements on this page will be read by a widespread clientele whose well directed purchasing power is unrivalled and which relies upon the dependability of the Plainfield Daily Press advertising. This class of advertising produces astonishing results and opens a new field for the development of many and various lines of business.

THOUSANDS FIND THIS PAGE

Invaluable as a guide to reliable dealers, help and employment.

CLASSIFIED RATES.

One cent a word first insertion, one-half cent a word thereafter. Double charge for capitals. Minimum ten cents. No display type.

Call Hand's Express when you want anything MOVED for we have a TRANSFER SERVICE that leaves nothing to be desired in the way of carefulness, promptness and reasonable charges.

An inspection of our EQUIPMENT and an investigation of any of the many references we can name will convince that OUR service is the service for YOU.

HAND'S EXPRESS CO.

SIRIUS AND THE DOG DAYS.

Time Has Worn Away the Link That Bound Them Together.

The dog days, when excessive heat is supposed to prevail, begin July 3, according to the ancient reckoning, and continue to Aug. 11. All sorts of traditions and superstitions are connected with this period, and various dates are also given.

In some sections the dog days are said to begin on July 24 and to end on Aug. 24, while still others attribute the malevolent influence of the dog star upon the earth to the period from Aug. 4 to Sept. 4, in accordance with the ancient Egyptian reckoning.

As a matter of fact, the rising of the dog star, Canis Majoris or Sirius, has nothing to do with the affair at all. The rising of that star has been so accelerated by the procession of the equinoxes during the passage of more than 2,000 years that the corresponding conditions for the ancient dog days no longer exist.

In ancient times in the latitudes of the Mediterranean the period of greatest heat nearly corresponded with that time in which the dog star rose at the same time with the sun. To this conjunction all antiquity and all the later followers of judicial astrology attributed a malignant influence.

Among the modern notions regarding the dog days is the absurd belief that it is during this period that dogs are most likely to go mad.—St. Louis Post-Dispatch.

GOOD FORM IN TENNIS.

Don't Copy a Bad Style Because Some Star Player Uses It.

Good form in tennis is hard to describe. It is not necessarily the ability to win matches, nor is it always the most graceful way of hitting the ball. It is rather the method of playing those strokes that have been shown by long experience to produce the best results with the majority of players.

One too often hears an ambitious young player declare that any stroke that wins is good enough for him. Because McLoughlin won international matches in spite of using a cramped backhand swing they are willing to copy his style in the hope of equaling his skill.

But success does not justify bad form. What a McLoughlin or a Brookes might do with a bad style of play is not always the best for others to attempt. Ten would fail with such methods where one would succeed, while with good form ten would succeed while one would fail.

A young player with a generous future before him might much better select as a model of good form strokes such as Johnston uses or those shown by Larned. With such a model any healthy, active boy should be able to play tennis well after steady practice.

The game does not require height or weight or any unusual physical qualification.—J. Parmly Paret in St. Nicholas.

—Press want ads. work wonders.

★B.P.O.E. 885★

Next Meeting

WEDNESDAY NIGHT,

OCTOBER 4

The Elevator Boy Protests.

Did you ever stop to consider the feelings of an elevator boy in an office building? "How'd you like to spend your days in a cage, goin' up, comin' down, same bad air, same old shafts slippin' by, never nothin' to see? How d'ye like it on a sunny day when you were dyin' to play baseball?" says the elevator boy.

"I never thought about it at all," the passenger answered.

"Well, I have. I thought about it most of the time fer four years. Even the fellows in Sing Sing gets out sometimes, but we don't. When I get to feelin' I can't stand it, I think of block after block of office buildings in this town, every one of 'em with fifteen or twenty cages, and a fellow like me in every one of 'em, spendin' his life goin' up, comin' down, goin' up, comin' down—and outside the world goin' on."—American Magazine.

Made a Mess of It.

During a social evening a woman sang for the guests. One of the guests turned to a meek looking little man sitting at his side and said: "How awful! Who can she be?"

"That," replied the man addressed, "is my wife."

"Oh, I b-b-beg your pardon!" stuttered the other. "She's really a—I know she'd sing beautifully if she made a better selection of her music. Who do you suppose wrote that song?"

"I am the author of that song," replied the meek looking little man.—Argonaut.

A Strong Will.

"Rastus," said the judge, "you say that you entered the henhouse and then, deciding to resist temptation, left it. Is that right?"

"Dat's about it, judge."

"Well, how about the two hens that were missing?"

"Ah tells you, judge, Ah took dem. Ah reckoned dat Ah was 'titled to dat many for leavin' the rest."—New York Times.

One Good Reason.

"Why does the operation of hanging kill a man?" asked Dr. Whately. A physiologist replied:

"Because inspiration is checked, circulation stopped and blood suffuses and congests the brain."

"Bosh," replied his grace. "It is because the rope is not long enough to let his feet touch the ground."

—Going to build? See Saturday's Press.

All Seasonable

PLANTS AND CUT FLOWERS

Floral Design Work a Specialty.

Chas. L. Stanley

Store 159 E. Front St. Tel. 928.
Greenhouses and Nurseries, 1126 South Ave. Tel. 881.

AUCTIONEERS.

THE LEADING AUCTIONEERS

W. A. SCHORB & CO.

Also Dealers in Second Hand Furniture—Bought and Sold.
120 Madison Av., Jackson Bldg.
Telephone 2296.

WEALTHY?
HEALTH IS WEALTH
Chiropractic Adjustments
ARE THE ROAD TO HEALTH
O. U. SLAGER, Chiropractor
Lady Attendant. 234 PARK AVE.

A. M. RUNYON & SON,
UNDERTAKERS
402 Park Ave. Telephone No. 40
Office open day and night.
Office of Hillside Cemetery.
New York Office 14 East 38th Street
Telephone Call 8341 Murray Hill
New York Embalmers' License 4699
New York State Registered License Undertakers No. 315

Established 1872.
P. CASEY & SON
Undertakers and Embalmers.
Office 100 North Ave | Telephone 2331 | Residence 417 W. 3rd St
N. Y. Office, 10 E. 22nd St. Tel. 2094 Gramercy

Estab. 1868. Tel. 2334
J. J. & C. A. HIGGINS
UNDERTAKERS
Private Funeral Chapel
109-111 West Fourth Street
Auto Cortege for Long Distance

T. A. MOORE
UNDERTAKER
612 E Sixth St.
Tel. 741-R

L. L. MANNING & SON
STEAM GRANITE WORKS
Corner Central Ave. and West Front St
Opp. First Baptist Church. 'Phone 338-J

EMPLOYMENT AGENCIES.

MURRAY'S Employment Registry Office for help, male and female. Our motto: Reliability. 326 West Front street; 'Phone 666. 7 5 eod tf

MRS. KELLER'S Employment Agency, 22 Somerset place, all nationalities. 'Phone 1724. tf

TINNING.

LET us figure on your next job of tinning. First-class work. Prices reasonable. Leader and sheet metal work. Estimates cheerfully furnished. Voehl & Waldron, 224 East Front St.; 'Phone 1987. 9 16 3mo

THINGS ELECTRICAL.

THESE long evenings consume more electricity for lighting. Now is the time to equip your house with National Mazda lamps. Ryder & Graves Elec. Co., 'phone 1789. 116 North avenue. 6 10 6mo

MACHINIST.

PRACTICAL machinist and engineer; expert automobile repairing; automobile axles and gears. Work promptly done. 'Phone 2435. C. F. Fulmer, 703 South avenue. 6 20 1y

MOTOR VANS.

"KEEP MOVING," that's my motto. Three large motor vans at your service for local and long distance hauling. 'Phone 641-J. Henry Wierenga, 421 East Fifth street. 6 8 4mo

NOTICE TO THE PUBLIC.

WANTED—100 ladies and gentlemen to try the noon-day luncheon at the Kensington Hotel. The best in town for 35 cents. "Prompt and courteous service" is our motto. Try us. 6 9 1y

TYPEWRITERS.

FOR RENT—All makes. We sell the very best quality of guaranteed rebuilt typewriters at less than New York prices. Repairing. Howard W. Boise, 138 North avenue. 6 10 1y

FOR SALE OR TO LET.

HOUSES for sale or to let, lots for sale in Plainfield or Scotch Plains. All kinds of insurance also. R. E. Myers, 208 Watchung avenue; 'phone 2693. 6 8 6mo

HELP WANTED—FEMALE.

WANTED—Neat white girl for cooking and downstairs work. Call Mrs. A. R. Stevens, 933 Grant avenue. 7 25 tf

OPERATORS WANTED; ALSO LEARNERS, HIGHEST WAGES PAID WHILE LEARNING; RAPID ADVANCEMENT; STEADY WORK. HECHT & CO., 318 WEST FRONT STREET. 9 6 tf

WANTED—A waitress and parlor maid; must have good references. Call 503 Stelle avenue. 9 16 3

WANTED — Experienced waitress, colored; chambermaid-waitress. Apply after 6 p. m., 313 Franklin place. 9 19 3

WANTED—Experienced girl for general housework, October 1st. 524 Stelle avenue. 9 19 tf

WANTED—White girl to do cooking and housework; three in family and nurse; only those with good references need apply; good wages. Wells, 802 Hillside avenue. 9 13 tf

WANTED — Amateur actresses, singers and dancers, at once; strictly legitimate proposition; also professional singers. Apply Manager, Proctor's East Jersey Street Theatre, Elizabeth, N. J. 8 16 tf

WANTED — Reliable, experienced colored woman as chambermaid and waitress. Apply 506 West Seventh street. 9 18 3

WANTED—Competent white cook, references. Rogers, 990 Central avenue. 9 18 tf

WANTED—Elderly lady as housekeeper and care for children. Address Peter Demarco, tailor, 762 Midway avenue. 9 18 3

WANTED—White woman general housework. Apply 142 East Fifth street. 8 12 tf

THERMO WATER HEATER.

THERMO burns gas upon an entirely new principal, consuming its own products of combustion, eliminating all poisonous gases and burning 95 per cent. of air, and only 5 per cent. gas. Thermo Burner lives on what other burners waste, 100 per cent. efficiency. Winn & Higgins, plumbing, heating and tinning, 130 Watchung avenue, corner Second street. 6 15 1y

STORAGE BATTERIES.

WILLARD STORAGE batteries for service and satisfaction. The Willard batteries have stood the test the world over. Plainfield Storage Battery Company at Stryker's Garage. 6 3 1y

PIANO & VOCAL TUITION.

PROFESSOR PIERRE, graduate of Paris, France, conservatory, is open to receive pupils; references. Address Prof. G. A. Pierre, 80 Chatham street, North Plainfield, 9 16 3mo

HORSE SHOEING.

SHOEING horses is our business. We know how—experts in this line. All work guaranteed. A trial will convince you. Martin & Kearns, rear 34 Somerset street; 'Phone 2339. 6 10 6mo

AUTO SUPPLIES.

YOU have tried the rest; now try the best. Sole agent for Knight and Blackstone tires; also the Silver King and Burtley guaranteed red tubes. John R. Cline, 158 East Second street. 'Phone 265. Expert auto repairing. 6 6 4mo

CONTRACTING.

GENERAL sewer contracting and cesspool building. Estimates cheerfully furnished. All work promptly attended to. M. Mango, 320 Richmond street; 'Phone 663. 6 15 6mo

WANTED TO BUY.

WANTED—Old geese feather beds and antique heirlooms, in furniture, china, glass, pictures, candlesticks, vases. C. F. Dickinson, General Delivery, Plainfield. 9 18 3

MISCELLANEOUS.

TIRES and tubes repaired and vulcanized; improved methods; prices right; work guaranteed. Rear, 15 Somerset street. 4 19 tf

WHY NOT brighten up your home? We have a full line of gas and electric portables, showers, domes, semi-indirects, store fixtures and gas and electric supplies, at the lowest prices in the city. Naylor & Naylor, 128 North avenue. 12 13 tf

TIRES! TIRES!
Hardman non-skid, 30x3½, 11.25; United States, 3x3, $6.00; United States tubes, 30x3, $1.50; Gulf Supreme Oil, 30 cents gallon. Ford Taxi Company, 159 North avenue. 7 12 tf

INSURANCE—ALL BRANCHES. AGENT FOR NATIONAL SURETY CO. J. T. VAIL. tf

AUTOMOBILE REPAIRING, ETC.

EXPERT automobile repairing. Quick service; expert mechanics employed. Automobile repairing is our business. We know how. Queen City Garage, 209 East Fifth street; 'Phone 2332. 9 15 3mo

AUTO tops, one-man tops, curtains and covers; seat covers for open and closed cars, cushions, limousine upholstery. J. H. De Ley, 34 Somerset street, French's Building; 'Phone 869. 9 15 1y

AUTOMOBILE painting and trimming auto tops at prices that will suit you. Automobile lettering a specialty. Estimates cheerfully given. A. A. King, 29-31 Somerset street. 'Phone 2386-M. 6 6 1y

ARLINGTON GARAGE—All kinds of repairing done promptly. Motorcycle repairing a specialty. Our prices are reasonable. Clark & Carman, 1090 Arlington avenue. 6 17 1y

AUTOMOBILES washed while you wait. Washing autos is my business. I know how. My prices are reasonable. A trial will convince you. John Hurley, 150 East Fourth street. 6 2 4mo

ROOMS AND BOARD.

FINE old American home, large grounds, beautiful location, near station, connecting single rooms, with bath; excellent home table board. Mrs. Berrien, 107 West Seventh street. 9 8 tf

TO LET—Rooms, with board. 143 Crescent avenue. 9 13 tf

CLEANING AND PRESSING.

HIGH-GRADE cleaning and pressing of gents' clothes. Also buy and sell ladies' and gents' second-hand clothing and shoes. W. M. Stinson, 314 Watchung avenue; 'Phone 2326. 9 14 3mo

WHO'S your cleaner? Cleaning and pressing is my business. I know how. I clean your clothes clean. A. Brandt, 113 Madison avenue. Free delivery. 'Phone 1999. 6 21 3mo

MERCHANT TAILORING.

HIGH-CLASS ladies' and gents' merchant tailored suits at popular prices. Workmanship guaranteed. Cleaning, pressing and repairing. M. Farina, 963 West Third street. 6 23 3m

AUCTION SALE.

AUCTION SALE—222 East Front street, Saturday morning, September 23, 10 o'clock, consisting of household goods, mahogany furniture, dining-room, parlor furniture, bedroom furniture, kitchen utensils, hall and stair carpets, rugs of all sizes, pictures books and many other useful articles too numerous to mention. These goods must be sold as people are going away. Geo. York, Auctioneer. 9 18 5

HELP WANTED—MALE OR FEMALE.

WANTED—Canvassers; state experience and references; good money for right party. Address W. C., care Daily Press. 3 22 tf

EXPRESS AND TRUCKING.

For express and general trucking, ring up 2506—George Donovan—60 Pearl street. Prompt and careful service at moderate charges. A trial will convince you. 9 9 3mo

HELP WANTED—MALE.

APPRENTICES wanted. Apply C. W. Krausse Sons, Inc., 23 Vine street. 9 11 tf

WANTED — Stenographer and clerk. Address P. O. Box 797, Plainfield. 9 16 3

LABORERS wanted at once. Ranger Constructing Co., Bosch Magneto Co. 9 16 4

WANTED—Amateur actors, singers and dancers, at once; strictly legitimate proposition; also professional singers. Apply Manager, Proctor's East Jersey Street Theatre, Elizabeth, N. J. 8 16 tf

THREE young men wanted at once; clerical positions. Write giving references and age, S. S. P., care of Daily Press. 9 19 3

DRIVER for Ford bakery delivery. R. H. Bannard, Woodhull & Martin Co. 9 19 3

PLANING mill hands and cabinet workers. Standard Aero Co., 768 North avenue. 6 15 tf

FOR SALE

FOR SALE—New and second-hand lumber, blinds, trim, sash, moldings, 2x10, 2x8, 2x4 in part or whole. Address Llumber, Press office, or 'Phone 969-M. 8 26 tf

UP-TO-DATE 4 passenger torpedo type roadster, like new. Address New Tires, care Daily Press. 9 15 3

FOR SALE—Grapes, 40c a basket. 922 Watchung avenue; 'Phone 816-M. 9 18 3

FOR SALE—White iron bed and spring, oak chiffonier, with oval mirror; small oak table, also trunk; perfect condition. Address A. G., care of Press. 9 19 3

FOR SALE—Very cheap, leather lounge, dining room dome, and davenport. Inquire 223 Somerset street. 9 19 3

FOR SALE—Household furniture, fine old oak dining room set, china cabinet, extension table, black walnut bedroom set, child's crib, odd tables and chairs, hall rug, fine old fashioned divan, piano stool, porch chairs, lawn mower and garden tools. 604 West Seventh street. 9 19 tf

FOR SALE—Road or farm horse, cheap. Charles Michaels, Scotch Plains. 3 30 tf tu-th

FOR SALE—Good coat suit and shoes, 5½-D; cost $5.50, will sell for $3. Address Good Condition, care Daily Press. 8 25 tf

FOR SALE—Cedar wood for fences, arbors, rustic work, etc. John Mobus, P. O. Box 320, City; 'Phone 2538-J. 4 1 tf

FINE celery plants. Thomas Mair, Mountain avenue, near Leland avenue. 8 11 tf

MONEY TO LOAN

MONEY TO LOAN on bond and mortgage. J. T. Vail. tf

MONEY TO LOAN—First mortgage security; property centrally located. L. A. Clement, attorney, Babcock building. 3 9 tf

MORTGAGE loans negotiated. Apply Wm. A. Coddington, Stirling Building. 6 12 tf

MONEY TO LOAN on mortgage. H. R. Linbarger, 197 North avenue; 'phone 855. tf

MONEY TO LOAN on mortgage. Manning & Curtis, 106 Depot Park. tf

MONEY TO LOAN on bond and mortgage. Mulford, opp. depot. tf

DRESSMAKER.

NEW YORK dressmaker solicites some Plainfield trade; efficiency and satisfaction guaranteed. Address "Trade," care Press. 9 18 3

AUTOMOBILE TO HIRE.

ANYONE can afford to ride in an auto. Five passenger, comfortable touring car for $2 an hour. Special rates for trips. 'Phone 181. 6 24 tf

FOR RENT.

HOUSE TO RENT—Six rooms and attic; beautifully located, refined neighborhood, Mountainview terrace, Dunellen; nice garden, fruit, etc.; rent $27.50. W. Hardingham, Mountainview terrace, Tel. 2832. 9 15 tf

FOR RENT—Modern six-room house and bath, all improvements; city water, gas, etc. Apply 23 Vine street. 9 1 tf

BARN to rent. Inquire 223 Somerset street. 9 19 3

SMALL house or apartment; all improvements. Box 40, care Press. 9 16 tf

FOR RENT—For political or other outdoor meetings, Plainfield Airdome. M. L. Shannon, Mgr. 9 14 6

FOR RENT—For display purposes large store window, Plainfield Theatre Building. 9 14 6

EXCLUSIVE, finest cuisine, house in best residential part of city; limited number of boarders desired. Address "Shanute," care Daily Press. 9 14 14

FOUR room flat to let with improvements. Callahan & Son, 300 Richmond street. 9 13 tf

HOUSE—8 rooms and bath, all improvements; Mountain avenue; rent $30; low price to a buyer. Apply Alfred Seidel, 120 Park avenue. 9 12 tf

DWELLING—$25 a month and water rent; 7 rooms and bath. Attic and cement floored basement. Large rear yard. Telephone 1116-J. 9 11 tf

MOVING PICTURE OR STEREOPTICON SHEET FOR RENT, big enough for the largest hall. Apply Daily Press office.

LOST AND FOUND.

LOST—Pair of nose glasses in case, marked Leo Slonim. Call 3,000 or 1176-J. 9 12 tf

LOST—Small round gold pin. Reward if left at this office. 9 18 3

FOUND—A way to attract the attention of hundreds of job hunters, property buyers and house renters. Try the Plainfield Daily Press classified columns. 8 19 tf

WILL the person that found a cameo pin on Labor Day between Prescott place and Proctor's please return it to 208 Prescott place. Reward. 9 16 3

REAL ESTATE FOR SALE.

LOTS FOR SALE—Clinton avenue and Fourth street—Choicest lots in Plainfield; streets macadamized, flagged and curbed; $50 cash secures any lot, balance terms to suit, or will take back mortgage at 4 per cent. interest. Will help you build. Den. J. Galbraith, 605 Darrow avenue. 5 5 tf

FOR SALE—300 building lots on installments, five dollars down, other payments to be arranged. I also have a few houses that can be bought on easy payments. M. F. Gano, 315 Watchung avenue. 6 2 tf

INCOME property for sale, good paying investment. Address Investment, care of Press. 4 16 tf

SHOE REPAIRING.

SHOE REPAIRING—First class shoe repairing done while you wait. Old shoes made to look like new. All work guaranteed. Plainfield Shoe Repairing Co., 308 Watchung avenue. 6 2 4mo

THE BEST in shoe repairing at a small price. Repairing done by Electric machine. All work guaranteed. Shines 5c. Dan Brunnetti, 815, opp. Grant avenue station. 6 23 3mo

SITUATION WANTED—MALE.

YOUNG professional man desires position during summer months; clerical or outdoor work. Address "Professional," care Press. 6 28 tf

WANTED—TO RENT.

WANTED—To rent, two rooms, furnished or unfurnished, with bath; state price. Address J. M. J., care Press. 9 18 3

A STRONG DIRECTORATE

Someone has truly said that a financial institution's resources are as much a matter of men as of millions. It is, therefore, with both pride and confidence that this Company invites your business on the basis of its Strong Directorate.

DIRECTORS

Ernest R. Ackerman
J. Herbert Case
Frederick Geller
Augustus V. Heely
James W. Jackson
Edward H. Ladd, Jr.
Charles W. McCutchen

DIRECTORS

Harry H. Pond
Charles A. Reed
Isaac W. Rushmore
Frank H. Smith
Cornelius B. Tyler
Samuel Townsend
Lewis E. Waring
Orville T. Waring

The Plainfield Trust Company

Resources $7,000,000.00

Established 1868.

CHOICE PICTURES, DAINTY MIRRORS AND UNIQUE PICTURE FRAMES.

AT

Swain's

517 W. FRONT STREET, Plainfield, N. J.

Assortment larger than ever and prices very reasonable.

Artists' materials, Regilding, etc.

ORGANIZED 1864.

THE

FIRST NATIONAL BANK OF PLAINFIELD

A COMMERCIAL BANK WITH SAVINGS and SAFE DEPOSIT DEPARTMENTS

FOUR PER CENT INTEREST PAID ON SAVINGS ACCOUNTS

Have You Headache?

Do your Eyes burn or itch?
Do they feel tired or strained?
If so, have your Eyes examined;
Your glasses may need changing.

STILES & CO

Philadelphia Eye Specialists
AT 107 EAST FRONT ST.
EVERY THURSDAY.
Hours 10 to 5.

TONY LUSARDI, JR.,
Successor to
B. KIVATINOS
Fancy Fruits, Choice Confectionery, Nuts, Cigars, etc. We make a specialty of Olive Oil.
211 W. FRONT ST. Tel. 886-W.

HODGE'S PHARMACY

Y. M. C. A. BUILDING
BELLE MEAD SWEETS
Telephone 62.

THE price of printing cannot be compared with the cost of printing until the wastebasket has been examined.

PLAINFIELD PRESS CO.

Important To Machinists

IT IS IMPORTANT THAT YOU HAVE STARRETT TOOLS IN YOUR BOX.

Starrett Tools are made by skilled mechanics and every piece rigidly inspected before they go into the hands of mechanics.

Every Tool is warranted accurate and satisfactory.

They have long been recognized as the standard for accuracy, workmanship, design and finish.

They are preferred by skilled mechanics with whom accuracy is a matter of pride as well as of livelihood.

TOOLS OF THE BEST ARE IN THE BOX OF THE BEST SKILLED MECHANIC.

We carry Starrett Tools. Let us supply you with your tools.

Gayle Hardware Co.

General Hardware and House Furnishings.
Tel. No. 398. Front St. and Park Ave.

Why Be Uncomfortable

When the First Chill Days Arrive?

We offer you sure protection in our "PERFECTION" oil heaters.

These portable little stoves will insure your comfort.

Made in four styles—economical—convenient—GET ONE.

"ECONOMY" FRUIT JARS are still the best. If you have not tried them, get some this year and be convinced.

We also have the "GOOD LUCK" fruit jar rubbers—again the best.

Our store keeps open again till 9:30 P. M. Saturdays. Bring your wives and look around. A cordial welcome awaits you.

A. M. GRIFFEN CO.

THE BEST OF EVERYTHING IN HARDWARE.
119-121-123 E. Front St., Plainfield.
Two Phones, 5—6.

Furniture Sale

Take advantage of low prices during our annual sale of Furniture. All summer stocks must be cleared from our floors to make room for fall goods as we carry nothing over from one season to another.

Trunks, Bags and Suits Cases

Strength and durability are the prime requisites in a good Trunk, Suit Case or Bag. We handle only the kind that last longest, stand the most wear, at prices exceptionally low.

L. B. VAN CAMP

Front and Somerest Sts.

Do You Want a "Guest-Tenant?"

When you rent a room of your home to someone, you secure a "guest-tenant." Your "roomer" is a guest of your house, on a business basis—but still a guest, somewhat in touch with your home, and this makes it highly important that the person should be of the right sort.

In advertising a furnished room it is a simple matter to indicate that the tenant-to-be must have reasonably convincing credentials as to character. You will thus have applications from a desirable class of people while a door sign or window card would merely bring to you the chance passer-by.

PLAINFIELD PRESS COMPANY.

ORGANIZED 1875

The Prudent Merchant Knows

that it is to his advantage to have an account with the City National Bank and have a depositary of strength for his funds—a banking institution which is always alert in looking out for his interest.

Accounts subject to check are invited.

3% Interest on Daily Balances of $500 and above.

CITY NATIONAL BANK

PLAINFIELD, N. J.

No exchange on out-of-town checks. Our checks collectible at par through the Federal Reserve Bank of New York and New York Clearing House.

Harvey R. Linbarger

REAL ESTATE
INSURANCE
197 NORTH AVENUE.
Opposite Depot. Telephone 953.

Park Ave. and Second St., over State Trust Company.

Robert Newton Crane

Counsellor at Law.
Telephone 1573.
Hours 8:30 a. m. to 5.30 p. m.
8 29 tf

Here's One of the Newest Shoes

The

PRINCESS PAT

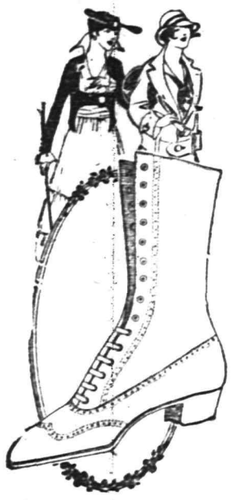

A new Lace Boot, 8-inch pattern, 1½ inch heel, black vamp, dark gray buck top, straight tip; also a tan Russia Calf Lace, wing tip, same style; a dainty bit of shoe loveliness, at

8.00

Van Arsdale's

127 E. Front St.

AWNINGS

UPHOLSTERING
WINDOW SHADES

Frank G. Wikoff

721 W. Fourth St. Tel 1746.

NEW JERSEY CENTRAL

TRAINS LEAVE PLAINFIELD

For New York—2.10, 3.41, 4.38, 5.08, 5.40, 6.52 (except holidays), 6.27, 6.55, 7.22, 7.26 (except holidays), 7.41, 7.44, 7.55 (except holidays), 7.58, 8.12, 8.30 (except holidays), 8.36, 8.42, 8.59, 9.29, 9.53, 10.26, 11.27 a. m., 12.12, 12.34, 12.58, 1.49, 2.20, 2.25, 2.39, 2.55, 3.11, 4.01, 4.13, 4.36, 5.39, 6.08, 6.47, 7.41, 8.27, 9.27, 9.30, 10.18, 10.36, 11.43 p. m. Sunday—2.10, 3.41, 8.40, 7.23, 7.58, 8.52, 9.34, 9.40, 10.37, 12.12 p. m., 12.39, 12.58, 1.17, 2.09, 2.15, 2.55, 3.17, 4.29, 5.34, 6.57, 7.14, 8.13, 8.27, 8.35, 8.39, 9.27, 10.20, 10.36 p. m.

For Asbury Park—3.41, 8.12, 11.27 a. m., (Saturday only) 12.34, 4.01, 4.36, 6.08, 8.27, 11.43 p. m.

For Red Bank only—8.26, 12.34 Saturday only a. m., 3.11 p. m.

For Newark—5.08, 6.27, 6.55, 7.05 (through train to Newark), 7.41, 8.36, 9.29, 10.26, 11.27 a. m., 12.34, 12.58, 1.49, 2.39, 3.11, 4.13, 4.36, 6.08, 6.47, 7.41, 8.27, 9.30, 10.36 p. m. Sunday—7.23, 8.52, 9.34, 10.37 a. m., 12.39, 12.58, 1.17, 2.09, 2.55, 3.17, 4.29, 5.34, 7.14 8.13, 8.39, 9.27, 10.36 p. m.

For Easton, Bethlehem, Allentown and Mauch Chunk—5.18, *8.20, 9.44, 11.27 a. m., 2.00, 5.44, 6.59 (to Easton) p. m. Sunday—5.19, *9.44, 10.57 a. m., 1.58, 5.44, 7.05 p. m.

For Wilkesbarre and Scranton—5.18, 9.44 a. m., 5.44 p. m. Sunday—5.19, 10.57 a. m., 5.44 p. m.

For Red Bank, Long Branch and Asbury Park, etc.—3.41, 8.12 (Red Bank only), 8.26, 12.34 (Saturday only), 12.58, 3.11 (Red Bank only) 4.01, 4.36, 6.08, 8.27, 11.43 p. m. Sundays—8.52 a. m., 9.40 (Red Bank only), 2.15 (Red Bank only), 3.17, 8.35 p. m.

For Atlantic City—3.41, 8.26 a. m., 12.34 (Saturdays only), 3.11 p. m. Sundays—9.40 a. m., 2.15 p. m.

For Philadelphia—6.38, 7.39, 9.02, 10.43, 11.54 a. m., 12.42, 1.54, 2.45, 4.45, 5.13, 6.47, 8.47, 9.46, 10.48 p. m., 1.20 a. m. Sunday—9.02, 9.39, 9.57, 10.39, 10.43, 11.41 a. m., 12.42, 1.44, 2.45, 3.42, 4.39, 4.45, 4.56, 5.39, 6.47, 8.47, 9.46, 10.55, 11.54 p. m., 1.20 a. m.

For Baltimore and Washington—Daily 9.02, 10.43 a. m., 12.42, 2.45, 4.45, 6.47 p. m.

*Except Mauch Chunk.

N. Meyers & Sons

COAL

COKE AND WOOD
Office tel. 1152-W. 121 Watchung Av.
Yard Tel. 1911.

WHY NOT HAVE YOUR BATHROOM TILED?
Bathroom, laundry and kitchen work a specialty.
Fireplaces, porches and vestibules tiled.
THOMAS H. ROSS
THE TILER
208 Watchung Avenue,
Plainfield, N. J.
Telephone Connection

HIGH CLASS MONUMENTAL WORK
Of Every Description
JOHN J. BROWN
Successor to
Brown and Gillespie
Fourth and Richmond Streets
Telephone 140.

OUR NEW BUILDING

will be ready for occupancy in November.

JOIN US NOW

and be in a position to avail yourself of the modern equipment of our new home.

SERVICE

THE STATE TRUST COMPANY

the bank by the clock

School Shoes

Boys' all Leather Shoes, sizes 1 to 5½—

$2.00

and up

Misses' and Children's Shoes—

$1.25 $1.50 and $2.00

We have just received a generous supply of all leather School Shoes. Priced as above. We are giving FREE this year with every pair of children's Shoes a 25c pencil box with pen and pencil.

No cheap affair but a regular 25c box FREE.

A. K. Willett

107 Park Ave.

SPECIAL SALE

—OF—
NURSERY STOCK
COMMENCING OCTOBER 1.
Keep Your Eye On this Adv.

FORRISTEL NURSERY

Successor to
BELLEVIEW AVE. NURSERY CO.
W. H. Forristel, Manager.
Tel. 1349.

NOW SHOWING
All the best and early Fall MODELS
In Women's and Misses' WEARING APPAREL

S. HIRSCH

403 Watchung Ave., Plainfield.

A. H. ENANDER

SANITARY PLUMBING, GAS FITTING, STEAM AND HOT WATER HEATING.
Contractor for Sewer Connections
125 WATCHUNG AVENUE.

JOHN S. HASKARD

'Phone 420.
Cash buyer of scrap, iron scrap, metals, rags and paper stock scrap, rubber, old automobiles and auto tires. New and repaired auto tires for sale.
Yard
WEST 3D AND McDOWELL STS.

TAKE PRECAUTIONS
especially at this time of the year.
BED-BUGS ANTS VERMIN
and all other disease carrying insects exterminated scientifically at small cost.
FUMIGATION BY NEW PROCESS
C. & C. EXTERMINATING CO.,
P. O. Box 647, Plainfield, N. J.
'Phone 221

REAL ESTATE
INSURANCE

MANNING & CURTIS

106 DEPOT PARK

Out-of-Doors Men,

Professional men, merchants and manufacturers frequently say to us, "It doesn't pay to wear a poorly made shoe." We agree with this statement; and to those who want the best, we would suggest our

Nettleton Shoes

Bond Street Model
Bal. pattern in black and tan calfskin with a medium height heel, receding toe. All blind eyelets Season's most popular model.

Here in town a great many men are wearing them year after year. It's not so much due to habit, as to what a man can learn in the school of actual shoe-experience. Make the test yourself. We will take pleasure in showing you our new Fall Styles.

ABRAMS

229--233 WEST FRONT ST.

BOYS' SUITS

Sam Peck Make, the Standard of America.

All the material and colors are guaranteed for satisfactory wear either with one or two pair of knickerbockers.

Prices—$6.00, $7.00, $7.50, $8.00, $9.00 to $12.00.

Ages from 7 to 18 years.

You Know the Old Stand—105 to 109 East Front Street.
31 Years Right Here

SCHWED BROTHERS

Front St. opp. Park Ave.

Hotter weather makes you forget

"HOTTERHEAT" COAL

But it should remind you of our

Certified Natural Ice

WADLEY & GOODENOUGH

208 Madison Ave. Tel. 13

A HOME IS SAFE

that is insured against fire thru this agency. Our rates are as low as you can obtain elsewhere and our companies are the strongest.

FREDERICK A. MARTIN CO.
(Successor to Elston M. French and J. C. Pope & Co. Insurance Agency)
171 NORTH AVENUE Telephone 2304
Insurance Mortgages Real Estate
The Oldest Insurance Agency in This City.

EMPLOYES' HALF-HOLIDAY.
In order that our employes may enjoy a half-holiday during the summer months the Plainfield Daily Press is issued at 1 p. m. on Saturdays.

PLAINFIELD DAILY PRESS

THE WEATHER.
Fair tonight and Thursday; warmer tonight. Southwest winds.
Highest yesterday 64; lowest this morning, 40.

Established May 10, 1887. TEN PAGES PLAINFIELD, NEW JERSEY, WEDNESDAY, SEPT. 20, 1916. TEN PAGES Two Cents a Copy, $5 a Year

WILL NOT AGREE TO REMOVE POLES

Telephone Company Notifies Mayor and Council in Borough.

BALKS AT THE EXPENSE

Public Service Representative Not Present—Mayor Smalley Would Allow Year in Which to Start Work—No Agreement Reached.

The New York Telephone Company will not remove its poles on Somerset street, a representative of the corporation told Mayor Smalley and members of the Common Council of North Plainfield last night. While declining the proposition made, the representative had no authority to accept a year's grace offered by Mayor Smalley. However, he will report back after a conference with those higher up and it may be that an agreement to begin this work within a year will be reached.

Lewis Fairlamb, of the plant department of the company, appeared before members of the Council last night. It was a specially called meeting and every member was present. Mr. Fairlamb said that prior to 1913 there were duplicate lines of poles on Somerset street and that his company, with the Public Service Corporation, removed these poles and joined lines. The work was done at considerable expense, he said, and plans for it were approved by borough officials at that time. The company would not be able to do the work in a year, even if it agreed, he said, because of failure to get materials. Mayor Smalley suggested that it would be fair to ask the company to agree to remove its poles on Somerset street, between Jackson avenue and Howard street, the work to start within a year. He explained that the Council would later ask that other poles be removed. Mr. Fairlamb said he would report back to his company and return with an answer at the next meeting.

The Somerset street line is a "feeder" for all parallel lines in the borough, the engineer explained, and therefore cannot be removed from the street. If the big cables come down they must be put in conduits. Several members of the Council thought it possible to use Duer street or Watchung avenue as a "feeder" for the borough, but the engineer would not agree that this would be satisfactory. It was explained that the Public Service engineer was unable to be present, but would attend the next meeting.

A resolution authorizing the Mayor and clerk to borrow $5,000 for current bills, was passed. Most of this money will go for interest on sewer bonds.

A complaint from C. D. Donahue that the street department had cut down two good trees in front of his house, put a telephone pole in his driveway and made a bad job of laying a new sidewalk, was received. Commissioner Barrett said that the trees were dead, the pole was fourteen inches from the driveway and that property owners on each side of Mr. Donahue were satisfied with their walks, which were the same as his. Mayor Smalley corroborated the street head. The complaint was referred to the Streets Committee.

A resolution from the Somerset County Board of Freeholders asking that the borough put Greenbrook road in good condition at a point between East End avenue and Rock avenue, where it was torn up by the laying of a sewer, was received. Councilman Mobus explained that the road was in bad condition. The clerk was instructed to notify the sewer contractor to make the improvement in ten days or authorize the Council to do the work and charge it against money due him.

A resolution indorsing the pension bill for letter carriers was passed.

MISS WALDO ATTENDANT AT NEW YORK WEDDING

Miss Ruth Waldo, of this city, was one of the attendants at the marriage of Miss Elizabeth Lewis Slee, daughter of Mr. and Mrs. J. Noah Slee, of Park avenue, New York, to Walter Irving Willis, secretary of the Chamber of Commerce of Queens county. The marriage too place yesterday in St. Luke's Episcopal church at Beacon, N. Y., and was performed by Rev. Karl Reiland, of New York.

The bride wore French embroidered net over satin with a court train of satin and tulle and a veil of applique lace. Beside Miss Waldo, she was attended by Miss Mary Metcalf, of Wickford, R. I.; Miss Geordie P. Joline, of Philadelphia, Pa.; and the Misses Beatrice Gardner and Agnes L. Sheehy, of New York. The best man was F. Ray Howe, of New York. The ushers were Messrs. Lincoln Slee, J. Oakley Radway, Everett Hall and Richard C. Patterson, Jr. After the ceremony a reception was held at Hidden Brook, Mr. Slee's country place, at Beacon.

WANTED—At once, pressman; must be competent and neat. Apply A. F. LaRock, Central Publishing Co., 193 North avenue, Plainfield, N. J.—Adv. 9 14 tf***

GERMANS ENJOY A SONG FESTIVAL

Singing Society Celebrate Winning of First Prize in Contest.

ADDRESSES A FEATURE

Major Carl Lentz Urges Election of Frelinghuysen and Condemns Franklin Murphy—Solos by Emil Munch.

Celebrating the winning of first prize in the second class at Carlstadt last summer, the singing section of the Gesang and Turn Verein provided a social evening with a "spread" at Saengerbund Hall last night when the singing societies of Somerville and Perth Amboy were entertained. During the evening there was music by Stuart's orchestra, and the singing societies also sang a number of popular selections which were well received. The silver cup won by the local singing society was presented by the Staats-Zeitung, of New York, and a representative of that newspaper was present to congratulate the members. Solo numbers by Emil Munch, of New York, were a feature of the evening.

After the festivities of the early part of the evening, Major Carl Lentz, of Newark, who was an honored guest, addressed those present, his remarks, which were in German, touching on the political situation. He urged the election of Joseph S. Frelinghuysen for United States Senator, and condemned Franklin Murphy, for his alleged statement in Trenton in 1909, when he is reported to have declared that he favored a law that would "allow no man to vote who was not born in this country and who could not read and write," and urged all voters present to oppose him at the primaries.

Otto Linter, president of the Somerville society, also made a congratulatory address. The excellent supper enjoyed during the evening was prepared by Adam Muff, the society's steward and served by the women's society.

WANT STEWART OR LAPSLEY FOR MAYOR

Democrats Have Not Yet Found Man to Oppose Calkins.

Former Mayor Percy H. Stewart and Howard G. Lapsley were suggested as candidates for Mayor at last night's meeting of the Plainfield Democratic Club. The names were not presented to the club formally, as the committee on candidates was not ready to report, but the voters expressed a willingness to get behind either man if one could be persuaded to make the race against Leighton Calkins. No definite action was taken, but it is possible that the Democratic party will agree on a candidate in time to have his name put on the general election ballot by petition. This must be done thirty days before the election.

Edward McGrath and Thomas Hueston, candidates for the Democratic nomination for the General Assembly, were present and made short talks. Gen. Dennis Collins, of Elizabeth, who is a member of the State committee, was also present. He reiterated his pledge of co-operation in the local campaign. President Claybrook presided, and the meeting was well attended.

POLICE ALLEGE COLORED WOMEN TOOK GOLD WATCH

Irene Dunham, of 402 West Third street, and Mamie Jackson, of 526 West Second street, were arrested this morning by Captain Charles Flynn, charged with the theft of a watch belonging to Edward Baliseia, of 902 West Third street. The girls, both colored, admit, it is said, that they took the timepiece and will be arraigned tomorrow morning.

Giving their ages as fourteen and sixteen, both girls say they went to Baliseia's house yesterday to apply for a position. It was then that they took the watch and hid it.

FOURTH WARD CLUB GETS READY FOR THE PRIMARY

About twenty enthusiastic voters attended last night's meeting of the Fourth Ward Republican Club and engaged in a discussion of plans for the coming campaign. This club has **indorsed the candidacy of Francis J. Blatz for re-election to the Common Council.** Its members will work for his nomination in the primaries and for the other candidates of the party.

1917 Overland Roadster.
Brand new fully equipped. $585; act quick. Thompson's Garage.—Adv. 9 20 2***

—Press Want Ads. Work wonders

TROOPERS LEAVE ON 8 DAY HIKE

Capt. Borden Leads Men on Long March Into Arizona Desert.

SOME LEFT IN CAMP

Several Men Pass Examinations for Promotion—Signal Corps Organized—New Scenery Promised on Practice March.

By JAMES J. McNAMEE.

Douglas, Ariz., Sept. 16.—After a series of rumors and postponements Captain Albert G. Borden finally led Troop D away from Pirtleville today on a hike scheduled to last eight days. To all intent and purpose the commanding officer seems to be headed for Fort Huachuca, sixty miles from here, the Plainfield troopers joining with the entire squadron in the long ride. So much has been rumored and so little completed during the past fortnight that the cavalrymen refused to believe that they were actually going to participate in the eight-day excursion until they got out of sight of Camp Funston. Every man was in fine fettle for the grind and all keenly anticipated the outing which will give them a chance to see the surrounding country in all its fall beauty.

Under the terms of the order providing for the hike Captain Borden was compelled to leave a detachment of soldiers behind to look after the camp, and these included: Sergeant Donald McGee, officer in charge; Corporal Groushauser, Privates Wells Cregar, Arthur Kirby, John Walsh James McElroy, George Hummel, William Smith, George Trub, Frank Fox and Leo Logan. Several of this number had counted considerably on this outing and were keenly disappointed when detailed to stay behind but took the blow like good soldiers. A similar number were left behind by Troops A, B and C, the other units making up the squadron. Today and until the troopers return the guard detachment will eat in the Troop D mess shack.

Yesterday afternoon the final examinations for the promotions to officers left vacant recently by dependency discharges were held and the following passed with credits high enough to receive their warrants:

Corporals—Gus Fiske, Ned Cary, Roger Mellick, Edward Cooke, Harris Rush and James Groushauser; first class privates—John H. Caulfield, Joseph Gallagher and Reginald Rowland. Sergeant Robert Cox succeeded Brown Rolston as first sergeant; Corporal Percey Ackerman succeeded Sergeant Austin W. Andrew; Corporal Ivins succeded Sergeant James Brewster; Private Joan Sachler succeeded Cox as supply sergeant; Corporal James Fleming succeeded Sergeant Donald McGee, the latter having an application in for dependency charges at the present time, which has not been acted upon.

A signal corps was organized yesterday afternoon in four squads and the members will report to Corporal Donald Fullerton every Tuesday and Thursday afternoon for an hour's drill. The squads include: First—Corporal Fullerton, Privates Ned Stevenson, Browne and Dawson; second—Corporal Roger Mellick, Privates Fred Stevenson, Cherry and Ralli, third—Corporal Edward Cooke, Privates Caulfield, Burr and James; fourth—Corporal Fiske, Privates Jackson, Black and Hibbard. The trumpeters of the corps will be Warren Ackerman and William Powers.

The first stop on the hike will be made tonight just outside of Warren, which is about five miles from here, and the troop will receive today's bag of mail and papers at that point. Captain Borden has arranged to have the mail sent from the camp each day to the hikers, and they will also be provided with facilities for sending mail to the local postoffice. The Plainfield motor truck was taken along for emergency sake in charge of First Class Private Joseph Gallagher.

WILL PRESENT A FLAG.

Following the mid-week prayer meeting at Bethel chapel tonight, the Douglas Camp No. 11, Uniformed Rank Knights of Pythias, will be presented with a flag. In this service the Biederwolf song books will be used and the Bethel chapel choir will lead the singing. A male quartette and a mixed quartette will render selections. Major S. H. Smith will be master of ceremonies and Col. W. J. Douglas will respond to the address of welcome to the Pythians by the pastor of the church.

RETURNED FROM CAPITAL.

Mr. and Mrs. C. D. Wheeler, of Mountain avenue, have just returned from a trip to Washington, where they were entertained by Mr. and Mrs. C. F. Windham, former residents of this city. While they were at the Capital Mr. and Mrs. Wheeler observed their twenty-fifth wedding anniversary and were given a postal shower by their friends.

CHIMNEY FIRE.

A still alarm was sent into fire headquarters last night for a chimney fire at the home of John Leal, 949 Central avenue. The blaze was extinguished without damage

ANTI-SALOON AUTO PARADE TO BE HELD

"Drys" Will Demonstrate Their Strength in Local Temperance Movement.

Those who were waging a fight in Plainfield for the election of no-license councilmen, have arranged for an "anti-saloon automobile parade" to be held in Plainfield on Saturday evening, as a demonstration in the interest of the movement. Allen B. Laing, who is taking charge of the details, reports that it is assuming good proportions. The parade will start from Watchung and Crescent avenue at 8 o'clock. All owners of cars who are in sympathy with the cause are invited to take part, and if possible to have their cars decorated.

There will be two meetings for the anti-saloon cause tomorrow night, one at the Nonpareil club house on Berckman street, near East Third, at 8 o'clock and the other will be at the same hour in Shiloh Baptist church, 517 West Fourth street. There will be good speakers at both meetings. Another meeting will be held in the Calvary Baptist church, Central avenue, near West Front street, on Friday night.

STATE CONVENTION OF PATROLMEN TOMORROW

Members of Local Patrolmen's Benevolent Association Going to Jersey City.

Twenty-seven members of the Plainfield branch of the Patrolmen's Benevolent Association, including delegations from this city, North Plainfield and Westfield, will attend the annual State convention at Jersey City tomorrow, leaving here in two large transit buses at 10 o'clock in the morning. The T. A. B. Fife and Drum Corps will go along, besides sixty invited guests and "Tuts" Van Ness as mascot.

Those going from Plainfield will be McGinley, Bader, Nolan, Martin, Saunders, Loerch, Lubeck, Russ, Hefty, Conway, Welesh, Birmingham, Dunlap, Wurth, Messener, Kriney and Muir, a total of eighteen out of the twenty-three men in the force. Nicholas Meyers, a former cop, but now retired, will be on hand, and North Plainfield will send Swody. Westfield will be represented by Deter, McNeely, Dobbs, Brazie, Burke, Lawrance and Howard. Marshal Logan may go from Fanwood. Sullivan from Scotch Plains, and Somerville will send at least one man.

Patrolmen McGinley and Bader are on the committee of arrangements. Through the courtesy of Hinchcliffe, the hatter, all the men will wear white felt hats with blue white ribbon and have pennants with the word "Plainfield" in blue on a white background.

The election of officers to head the State association for the ensuing year will be held and several of the local men are being prominently spoken of for one of the various offices. The officers of the local branch which includes the patrolmen from towns in this section of Union county, are Nolan, president; Birmingham, vice-president; Wich, secretary; Martin, financial secretary; Saunders, treasurer, and Herman, of Somerville, sergeant-at-arms.

FULL AEROPLANE EQUIPMENT FAVORED

Congressman Capstick Stands for Preparedness on Land, Sea and in the Air.

Congressman John H. Capstick, who is seeking a renomination, returned this week from Washington, and is now conducting an aggressive campaign throughout his district. He is much encouraged by the support that has been promised him and he feels quite confident that he will be renominated next Tuesday.

Mr. Capstick in his declaration as to what he stands for, goes further than some of the candidates who favor preparedness, in that he states that he is for "preparedness on land and sea and in the air," thereby meaning that he wants to see a well equipped aeroplane force that can cope with any conditions that might arise in the future. The Congressman is being ably assisted in his campaign work by his secretary, John E. Nichol, who from now until Primary day, will devote his entire time to the campaign.

THE WEATHER.

The temperature recorded by the State Trust Company today was as follows: 9 a. m., 65 degrees; 11 a. m., 67 degrees; 1 p. m., 73 degrees.

R. S. Campbell of Rockview avenue, has returned home after some time spent at West Hampton Beach.

SELECT REED TO CONDUCT PROBE

He Will Serve as Special Council for Board of Freeholders.

BLATZ IS ATTORNEY

Committee Decides to Invite Publicity in Its Investigation of Road Work in This County—Says State Engineers Acted as Inspectors.

Former Senator Charles A. Reed, of Plainfield, has been selected as special counsel to serve for the Union County Board of Freeholders in the investigation into the affairs of that board which has been started following a petition by Freeholder Elias F. Applegate, of Elizabeth, and forty-one other property owners. Mr. Reed will have charge of the direct examination of all witnesses brought before the Freeholder committee. Francis J. Blatz, of this city, will also serve in the investigation. Mr. Blatz is acting county attorney because of the illness of Judge W. R. Coddington.

At a meeting of the committee held yesterday afternoon the utmost publicity was allowed and reporters were invited to be present during the entire session. It is said that this plan will be followed during the entire investigation. It was brought out at the brief session of yesterday that all the road work which is under question was done under the supervision or inspection of engineers from the State, including Robert M. Meeker, State Supervisor of Roads, and E. M. Vail, of the road department.

At the meeting of the Freeholders held Monday afternoon the committee was directed to appear before Supreme Court Justice James J. Bergen on October 3, when the formal application for a summary court investigation is to be made, to aid the court in all ways possible in arriving at a conclusion as to the necessity for an investigation. Without modifying their contention that such an inquiry is needless and would result only in the incurring of an unnecessary expense, the freeholders declared by esolution yesterday that they will welcome an investigation to allay any suspicion which may have been aroused because of the allegations of Freeholder Applegate's privately engaged engineers.

The board met in special session at the call of Director Cady, "for the purpose of considering the matter of the application for a summary investigation into the financial affairs of the county of Union." Nothing came before the meeting except the report of the special committee, which was approved. The committee then held a brief meeting to decide upon its special counsel.

Freeholder Elias F. Applegate, who moved for the investigation of road contracts, and who resigned the chairmanship of the special committee, did not attend the meeting. County Engineer Jacob L. Bauer was present, but was not called before the committee. The committee meeting was held behind closed doors and news reporters were excluded from attending.

THOMAS C. JUDGE AND MISS MAY HUNT TO WED

The marriage of Miss Mary Marie Hunt, of this city, and Thomas Charles Judge, of Grove street, the borough, will take place at five o'clock this afternoon in St. Mary's church. The ceremony will be performed by the Rev. Walter A. Hennessey, curate of St. Mary's church, and will be witnessed by the immediate relatives and friends of the couple.

The couple will be attended by Miss Catherine Hunt, a sister of the bride, and Andrew Judge, Jr., a brother of the groom.

Following the wedding, Mr. and Mrs. Judge will leave on a honeymoon trip to be spent in Philadelphia. On their return they will reside on Linden avenue. Mr. Judge is employed by the Sauer Motor Company, of this city.

DEWITT HARRIS GOES TO EUROPE FOR WAR WORK

DeWitt Harris, son of Mr. and Mrs. Arthur M. Harris, of this city, sailed at noon today on the Kroonland for service in the Y. M. C. A. concentration camps of England. Mr. Harris is a Princeton student who is giving up his studies to engage in Y. M. C. A. work. He will be assigned to work among the German and Austrian prisoners held in England.

COLORED G. O. P. TO MEET.

The Fourth Ward Republican Colored Club will start its fall campaign tonight, when they open its headquarters at 218 Plainfield avenue, with a smoker. Nathan Pollard is president and [illegible] secretary.

CITY TAX RATE WILL BE $1.91

Union County Board Makes No Change Here for Coming Year.

SCHOOL TAX LOWERED

County Figures Raises Local Budget $14,135—Big Jump in Rates in Fanwood Boro and Township.

Plainfield's tax rate for the coming year will be the same as last year, $1.91, according to an announcement made today by Tax Collector William R. Townsend, who received the official figures from the county tax board at Elizabeth. The city's natural increase in valuation over last year is about $300,000 due to new buildings and factories. This does not include the new plant of the American Motor Corporation, which is now about completed.

The total valuation, including second class railroad property, is $31,514,582. The county tax is $116,499.52, an increase of $14,135, and the State school tax is $82,048.33, a decrease of $222. Plainfield will receive $4,299.25 on bank stock.

The new rate for both Fanwood borough and township take a big jump from $1.82 to $2.08 in the borough, while the township rate will be $1.92, an increase of thirty-seven points. The rates in both the township and borough has been gradually increased during the past few years, but this year is the biggest increase and is not well received by the taxpayers. The erection of a new school will also add to the burden of the taxpayers.

It has been the opinion of many persons, however, that the country districts have not paid enough toward the county expenses, and they view the present increase as only fair and reasonable.

WALTER H. GENNERICH TO WED MISS MANTZ

Ceremony Will Be Performed at Hotel Theresa, N. Y., This Afternoon.

Miss Pertha Mantz, daughter of Mr. and Mrs. Andrew Mantz, of Jackson avenue, the borough, will become the bride of Walter Henry Gennerich, son of Mr. and Mrs. William H. Gennerich, of New York city, at a ceremony to be performed at 5 o'clock this afternoon in the Hotel Theresa, 125th street, New York. The marriage will be performed by the pastor of the Lutheran church of West Forty-second street, New York, and will be witnessed only by the immediate relatives and a few invited friends of the couple.

Miss Mantz will wear a travelling suit of blue broadcloth with a hat to match. She will be attended by her sister, Miss Edith Mantz, as the bridesmaid. The latter will also wear a travelling suit. Wilfred Gennerich, a brother of the groom, will be the best man.

Following the wedding a reception will be held in the hotel, after which Mr. and Mrs. Gennerich will leave on a short honeymoon to be spent at Niagara Falls. On their return they will be at home to their friends in the newly furnished home which awaits them, at 217 Leland avenue this city. Mr. Gennerich is manager of the Singer Sewing Machine Company's office at Westfield.

FRANK NERO TO BE TRIED FOR LIQUOR SELLING

The case of the City of Plainfield against Frank Nero, charging him with the illegal selling of liquor, was postponed until Saturday morning, when it was brought before Judge De Meza in city court today on request of Judge W. A. Coddington, his attorney.

Nero is at the head of the commissary department at the laborers' camp at Rock avenue and has been letting the men have liquor when he had no license.

EPWORTH LEAGUE ENJOYS CORN ROAST ON MOUNTAINS

The Epworth League of the Grace M. E. church enjoyed a corn roast and social on the Neier estate on Johnston's Drive last night. The trip was made early in the evening, most of those present walking, and an enjoyable time was spent until midnight.

A program of singing and recitations was rendered by a number of those present as all were gathered about a huge fire, and roasted corn, sweet potatoes, and hot sausages were enjoyed.

TAX SALE ADJOURNED.

Announcement has been made to the effect that the borough tax sale has been adjourned for two weeks.

—Press want ads pay.

BULGARS CAPTURE FOUR VILLAGES

Fierce Fighting in Macedonia Develops Against the Allies.

FRENCH LOSE GROUND

Offensive of Prince Rupprecht of Bavaria on Somme Wenkens Menace of Peronne—Two Americans on Liner Torpedoed by Germans.

Paris, Sept. 20.—Crown Prince Rupprecht of Bavaria yesterday launched a fierce offensive against the French troops in the region between Clery and the Somme River, who are menacing Peronne from the northwest. The assaults of the French positions in the northern part of this region were sharply checked, the War Office announced today. In the southern section the Germans succeeded in penetrating some advance trench elements, but were ejected by French counter attacks. In the region of Bouchavesnes, the statement says, a great artillery struggle is in progress.

Sofia, via Berlin, Sept. 20.—The War Office announced today that Bulgarian rtoops have captured four villages after fierce fighting on the Entente Allies' front in Macedonia. It is also stated that a great battle was developing to the advantage of the Bulgarians on the Roumanian front.

Roumanian Drive Halted.

Bucharest, via London, Sept. 20.—Teutonic forces in Transylvania have been heavily reinforced and have opened a strong offensive against the invading Roumanians to the west of Hermanstadt. A statement issued by the War Office today admitted that Roumanian troops gave way slightly in the Strell Valley before Teuton attack.

Serbs Take Two Towns.

Paris, Sept. 20.—Continuing their advance into their own country toward Monastir, Serbian troops have captured from the Bulgarians two important heights east of Cerna, the French War Office announced today.

Americans on Torpedoed Ships.

Washington, Sept. 20.—The British steamer Strathway was torpedoed by a German submarine in the English Channel Sept. 6, according to a despatch from W. W. Skinner, American Consul-General in London. There were two Americans aboard; W. W. Wooton, of Harrison, N. J., and T. Sweeney, of Bayonne, N. J. They were rescued and their affidavits are being forwarded to Washington. She was previously reported sunk, but a positive statement came to the State Department today that she had been torpedoed. It is expected that this case will reopen the submarine controversy with Germany.

PUBLIC SCHOOLS TO RE-OPEN OCTOBER 2

Dr. H. M. Maxson, Superintendent, Makes Statement Regarding Plans for Year.

Dr. Henry M. Maxson, superintendent of the Plainfield public schools, made the following statement today regarding school plans for the coming year:

"So many questions regarding quarantine of children returning to Plainfield from out of town have been asked me by parents that it seems wise to make a general statement regarding the matter.

"Schools are expected to open October 2. The Board of Education does not require health certificates from entering pupils. The Board of Health, however, has a regulation that all children under 16 returning to the city shall present a certificate form the local board of health or health inspector where they have been residing during the summer, stating that they have not been exposed to infantile paralysis.

"Children who present such certificates and all children over 16 will not be quarantined. All others are liable to quarantine by the Board of Health for two weeks after they return to Plainfield. There is no requirement regarding children in town, unless the are in quarantine at the time school opens."

MAYOR CALLS SHONTS FOR STRIKE CONFERENCE

New York, Sept. 20.—In a final effort to affect a settlement of the car strike, Mayor Mitchell arranged a conference with President Shonts for 4 o'clock this afternoon. Mr. Shonts stated that nothing could change the attitude of the company toward the union and that he expected his conference with the Mayor would be merely a matter of form.

[illegible] to auto [illegible] See Saturday's Press.

"S. & H." Stamp Jubilee

Thursday's Feature

Here's a New One

2,000 S. & H. Stamps Free

THIS is the day on which the Mysterious Green Stamp Girls make their appearance in our store. There will be one of them somewhere in the store both morning and afternoon and a different girl each time.

JUST make it a point to ask every girl you meet if she is the Mysterious "S. & H." Green Stamp Girl. It will pay you well to make a thorough hunt for the young lady for 1,000 "S. & H." Green Stamps will be given as a reward to the finder of each girl. Get busy as soon as you reach the store.

Get Your Fall and Winter Gloves Now At Force's

There will be very few Kid Gloves this year under $1.50 a pair. Therefore we have bought and have for sale now in black, white and all colors and all sizes.

KAYSER'S CHAMOISE GLOVES 79c

KAYSER'S LEATHERETTE GLOVES $1.00

All two-clasp lengths, plain and stitched backs.

A. E. FORCE & CO.

"The White Store"

DUNELLEN

All the Happenings of the Day in Plainfield's Hustling Suburb.

WOODMEN OF THE WORLD TO GIVE PACKAGE PARTY

The local camp of the Woodmen of the World the number of which is 91, will hold a package party and ball in W. G. Holton Hall on Friday evening, October 2. Music for the dancing will be furnished by Naylor, of Plainfield. The members of the committee in charge are: J. P. Cunningham, chairman; Clarence Walcron, floor manager; John Runyon, assistant floor manager; H. A. Wickham, banner; Michael Fenn, sergeant-at-arms; Edwin Wild, assistant sergeant-at-arms.

Miss Florence Smalley of Jackson avenue, is visiting Miss May Stokes, at Freehold.

Miss L. A. Smalley, of Jackson avenue, has gone to South Orange to visit her brother, Charles Smalley.

TO PREACH IN NEWARK.

Rev. Dr. Jamison, of the borough, is to be the preacher at Christ Reformed church, Newark on Sunday next. He will also conduct the mid week prayer meeting. The church is at present without a pastor, Rev. Percival Barker having recently resigned.

George W. VanDerveer and family will shortly move from the double house at the corner of Prospect avenue and Grove street to the Dumont house on Penfield avenue.

Mrs. James F. Teeling and daughter, Miss Blanche, have returned from a visit among friends in the northern part of the State.

Mr. and Mrs. C. A. Atkinson, of 334 Fourth street, returned from a three weeks' vacation sojourn along the Northeastern coast.

MONTHLY BILLS PAID BY BOROUGH COUNCIL

The following bills were ordered paid at the session of the Council Monday evening:

Board of Health—T. J. Wyckoff, $3; H. J. Shugars, $42; P. Pfister, $2.50; G. Sumner Smith, $7; Robert Vance, $36; J. Snyder, $3.

Law and Ordinance—W. J. Snyder, $2; W. H. Snyder, $6; Lemps-er Brothers, $38; Ernest C. Kepler, $2.

Collecting Sewerage—G. Sumner Smith, $25.

Streets—J. H. Smith, $22.50; Albert Rajotte, $28.50.

Fire and Water—Harris Fire Appliance Company, $4.59.

Front Street Drain—Paul Carpenter, $10.

Parks—Philip Pfister, $10.

Finance—Soney and Sage, $2; New York Telephone Company, $2.35.

Mr. and Mrs. Arthur Vail, of Front street, have returned from a visit of ten days at Trenton and Fort Du Pont, Delaware.

J. H. Partain, of Augusta, Ga., has returned home after spending several weeks in the borough the guest of his brother, Robert Partain.

Herbert E. Nelson is planning to visit the South this winter.

Augustus O. Trust, of North Arcadia, North Carolina, is the guest of George Voehl.

Mrs. Otis M. Webber, of Prospect avenue, is ill with rheumatism.

Mrs. Robert Partain, of North avenue, is ill.

Beatrice Wrage, the 7-year-old daughter of Contractor and Mrs. Charles Wrage, who has cerebral meningitis, is improving.

John Case, of Grove street, opened a produce store in the Messler building.

ANOTHER BIG ORDER.

It is said that the Hall Printing Press Company has received another large order for lathes from the Baldwin Locomotive Company.

NO BOARD MEETING.

A quorum of members failed to assemble for the regular montaly meeting of the Board of Trade Monday evening.

Mr. and Mrs. Corwin Apgar, of Front street, have been entertaining relatives from out of town.

Miss Ella Ogden, of Kenilworth, returned home yesterday after spending a few days here the guest of her aunt, Mrs. Robert Nagle.

ERECTING A BUILDING.

C. E. Buchman, the West End carpenter and builder, is erecting a brick building on the corner of North avenue and Chestnut street for an out of town party.

APPROACHING WEDDING

Miss Florence Curtis, of Cortland, N. Y., is visiting her parents, Mr. and Mrs. A. E. Curtis. It is expected that Miss Curtis, whose engagement was recently announced, will be married this month.

Bonn's

150 EAST FRONT ST.

Autumn Millinery

We are displaying the latest shapes and newest trimmings, in the choicest materials.

SEMI-DRESS HATS—$3.95 to $9.95.

Large or medium shapes, also draped or Tam Crowns, black and leading colors.

KID GLOVES—New Fall colors...$1.15 to $1.75 pair

ONYX SILK HOSIERY.....35c to $1.50 pair

Scotch Plains, Fanwood

EXEMPT FIREMEN HOLD THEIR ANNUAL MEETING

The annual meeting of the local branch of the Firemen's Relief Association was held last night in Excelsior Hall, when the election resulted in John Borman being chosen president; Ira Gage Walker, vice-president; William H. Lake, treasurer, and Philip Jahn, Recorder. Because no one could be found to go, the local association will not be represented at the annual convention at Atlantic City next week.

The business for this year was concluded had everything was found to be in excellent condition.

Miss Evelyn Buckley entertained a few of her friends at her home yesterday afternoon. Those present were the Misses Elizabeth Houston, Eleanor Walsh, Ruth Dunn, Evelyn Buckley, Mildred Elliot and Mrs. Sorenson.

Miss Emma Jahn has completed an embroidered counterpane which she expects to have on exhibition at the Trenton Fair.

The September meeting of the Fanwood Fire Company was held in the firehouse last night. The retirement of Charles Sheelen as chief was discussed, but no action on appointing a new one was taken, as his resignation does not become effective until the first of the year.

Mr. and Mrs. Arthur O'Leary, of Brooklyn, who are stopping at the Homestead, have returned from spending a month's trip through the White Mountains.

William Beeken and Wright McAnneny are teamed up and entered in the tournament for the tennis doubles championship of the Westfield Golf Club. They survived the first round in last night's play and will now play the Van Deventer brothers.

The first meeting of the Ladie' Aid Society of the Methodist church since spring, will be held tomorrow afternoon.

Mr. and Mrs. Henry L. Jespersen and son George, are stopping at Asbury Park.

South Plainfield.

John Dolan, of Jersey City, who has just returned from the Mexican border, has been the guest of Mr. and Mrs. Charles Thornton, Sr., for a few days.

Mr. and Mrs. William Wilson are entertaining the latter's sister, of Brooklyn.

Howard Colfax has been spending a few days with relatives in Newark.

Miss Laura Teeple has returned form a few days' visit to Perth Amboy.

Martin Rherig and family have moved into the home recently vacated by Michael Humphrey.

John Phillips has returned from Muhlenburg Hospital where he underwent an operation for appendicitis a few weeks ago.

COLLEGE GRIDIRON NOTES.

Milton P. Ghee, Jr., is heping to coach the Dartmouth squad. He is one of the Green's former star quarterbacks.

With a view to getting on the job early this season, Captain Welsh, of the Williams College eleven, remained at Williamstown all summer.

Coach Bob Folwell, of the Penn gridders, says the Quaker team is to indulge in no secret practice this year. The gates will be open at all times to the undergraduates and the public.

Cleo O'Donnell, the new football coach at Purdue, comes from the Everett (Mass.) High School, where he developed some of the greatest schoolboy teams the sport has ever known.

There will be no training camp for Foster Sanford's Rutgers' squad this year, but a house has been obtained for the team at New Brunswick where it will be possible to keep the players together and in strict training.

Sam Felton, who is coaching the punters at Harvard, is hard at it trying to develop a second Mahan. The old Crimson star believes he has promising material in McElwaine, Murray, Thatcher and Horween.

The Yale bowl, where the Eli gridiron battles are staged, has cost almost $738,000 to date, including the grounds, and another $150,000 will be required to complete the project as originally outlined.

Richard Cleveland, son of the late President Grover Cleveland, is trying out for the Princeton varsity eleven. He was a member of the freshman team last season.

Football warriors of the Western Conference are not permitted to start their workouts before Sept. 20, which is the date prescribed by the "Big Nine" rules for beginning the first practice.

T. H. Campbell, a former Harvard star, who has helped in coaching the Crimson squad for several years, has taken charge of the University of North Carolina football team.

Eddie Mahan, the all-American football star, is of the opinion that Princeton has the likeliest gridiron squad of any of the big Eastern colleges this year.

Several veterans of last year's Kansas University team are on the Mexican border and the coaches at Lawrence are anxiously hoping for their return at an early date.

Walter Camp is filling his old-time position as advisory coach and strategist of the Yale football players.

Dr. H. L. Williams, the veteran Minnesota coach, is again at the helm of Gopher gridiron affairs.

The early work of Cornell's team will be watched closely by Eastern gridiron scouts. Should the Red and White show anything resembling the champion Cornell team of 1915, overtime work will immediately become the work of the prospective opponents of the Ithacans this fall.

"Live Bait" For Alligators.

The negroes of Jamaica, in the British West Indies, use "live bait" to catch alligators. They tie a puppy to a tree near the alligator's haunt and await developments with a gun. The puppy's yelp is exactly like the bark of the baby alligator. Naturally Mrs. Alligator comes out of her mudhole in the lagoon, thinking somebody is troubling her offspring. Then the negro gets to work with his gun, and Mrs. Alligator falls a victim to her maternal affection.

—When discontent reaches a certain point, the furnished room advertisements become very interesting to some people.

FROM COAST TO COAST

A Remarkable Chain of Home Testimony. And Plainfield Adds Its Voice in the Grand Chorus of Local Praise.

From North to South, from East to West;
In every city, every community;
In every State in the Union
Rings out the grateful praise for Doan's Kidney Pills.
Forty thousand representative people in every walk of life.
Publicly testify to quick relief and lasting results.
And it's all for the benefit of fellow sufferers.
In this grand chorus of local praise Plainfield is well represented.
Well known Plainfield people
Tell of personal experiences.
Who can ask for better proof of merit?

Andrew K. Mattis, carpenter, 124 West Fourth street, Plainfield, says: "You may continue to publish the recommendation I gave Doan's Kidney Pills before. Everything I said in praise of them holds good. Although I fell and injured my back, Doan's Kidney Pills gave me lasting benefit and helped my kidneys wonderfully."

Price 50c. at all dealers. Don't simply ask for a kidney remedy—get Doan's Kidney Pills—the same that Mr. Mattis had. Foster-Milburn Co., Props., Buffalo, N. Y.—Advt.

BORDER STAY CAUSE OF MUCH WORRY

Troopers Lose Good Jobs Because of Uncertainty of Orders.

By JAMES J. McNAMEE.

Douglas, Ariz., Sept. 16.—Just what Uncle Sam intends to do with the New Jersey troops and how long they will be kept here is becoming a far more serious proposition than the folks back home realize. A majority of the officers and many enlisted men have business or family worries on their minds that are keeping them from showing their best brand of work and some of the soldiers declare they will be the next thing to paupers when they return home if the Government sees fit to force them to stay here another month.

One officer was notified this morning that a position to which he had been aspiring to for years would be filled by another man if he was not back on the job within two weeks and one of the captains owns one of the largest coal companies in the State, which he declares will be ruined if he is not given some authentic inkling of what the future here is going to produce. These are only two examples but they are typical of the plight that many of the guardsmen are in and while compelled to work under nervous strain caused by this uncertainty that can accomplish practically nothing. During the past week flood of notices have reached camp from big corporations and smaller concerns notifying various soldiers that their pay would either be sliced or they would be dropped from the payrolls after September 15. These firms agreed to provide for the enlisted men while they were at the border but the boastful pledges of two months ago have in many cases been broken since September 1.

The men can't help themselves. A big majority of them would a great deal rather be back at desks, in offices or behind counters than trudging around on these sun baked deserts carrying worries that are 2,700 miles distant from here. In plain English, they want to go home and are sore on the administration.

The local telegraph office is receiving scores of messages from back east each day for soldiers. Dependents want to know when father, brother or son is going to send home some money for even the paltry monthly wage of one of Uncle Sam's privates would be welcome in the present crisis. Guardsmen down here make no secret of the fact that they had little or nothing laid away for a "rainy day" and the more fortunate officers and enlisted men have loaned hundreds of dollars to soldier friends who relate pitiful tales of neglected families and pressure brought to bear on them by anxious creditors. The men don't know when they are going to be paid, no one seems to know. Life on the border is one constant round of worry and distress for those not blessed with an over-abundance of worldly goods.

If the Government would only give some definite information on the subject the men would be at least partially satisfied. If they were told that they will have to remain a year most of them would try to arrange their affairs accordingly and if Uncle Sam intends to send us home inside of a month he will win the everlasting gratitude of the soldier element by so saying.

Commanding officers are trying their best to solve the problem by furnishing the distracted militiamen with some line of work that will keep their minds occupied. Long hikes have been ordered for just this purpose but the strain is already beginning to tell on some of the more unfortunate and those close to them are fearful of the ultimate outcome. Something will have to come pretty quickly or conditions here are going to be demonstrated to people down east in a way that will cause them to sit up and take notice.

DEATH OF INFANT.

Miss Catherine Deady, the infant daughter of Mr. and Mrs. James Deady, of Warrenville road, died yesterday. The funeral was held this afternoon at two o'clock from the parents' home. The interment was made in St. Mary's cemetery.

DON'T FORGET TO VOTE FOR

COL. WM. B. MARTIN

REPUBLICAN CANDIDATE FOR

COUNTY CLERK OF UNION COUNTY

And An Honest Business Administration in the County Clerk's Office.

PRIMARY DAY, SEPTEMBER 26

Paid for by Martin Campaign Committee. 9 20 5

PLAINFIELD THEATRE

TODAY—LAST TIMES

A Thrill a Second

THE OPERATOR

A Sensational Railroad Drama With Realistic Train Effects.

OTHER GREAT ACTS AND FIRST RUN PHOTOPLAYS

TOMORROW, FRIDAY, SATURDAY

IT CAN'T BE DONE

The COURIER-NEWS' photoplay with a great cast of local favorites in addition to THE BEST IN

VAUDEVILLE

Including RICHARDS & DELMO, THE SHERWOOD TRIO, HOWARD & PHILLIPS, VASSAR & ARKIN and THE GARDEN OF LOVE, a miniature musical comedy.

MATINEE DAILY		EVENINGS 7 TO 11	
Orchestra	15c	Orchestra	25c, 35c
Balcony	10c	Balcony	15c, 25c
		Gallery	10c

NEXT MONDAY—MATINEE and NIGHT

Return of the Show That Set Plainfield Awhirl

STONE & PILLARD

in a Brand New Offering

THE RAG DOLL IN RAGLAND

62—PEOPLE—62

BIGGER, GREATER, GRANDER THAN LAST SEASON.

Matinee, 2:15—25c, 35c, 50c.

Evening, 8:15—25c, 35c, 50c, 75c, $1.00.

Seats Now on Sale.

THE FORUM

Editor Plainfield Daily Press:—The principal criticism against the United States Senate is that it is not near enough, not responsive enough to the common people. This criticism amounts to a paradox when one considers the fight now being made against United States Senator James E. Martine. Here is a chance for the people to show that they appreciate disinterested, loyal and honest service.

By all the rules of the game Martine is entitled to a renomination by the Democratic party. The five years that he has served in the Senate I have been in the House and I have had an opportunity to watch his work. He has been a faithful, conscientious servant of the people and when Senator Kern, the majority leader said: "You have never failed in your championship of the cause of the people, and that's what you are, a genuine Democrat," he summed up Martine and his record.

There is not a man in either the Senate or the House whose every act has been entirely satisfactory to the leaders of his party. Martine, of course, is no exception to this rule but I would venture to say there is no other member whose record comes nearer being the real thing.

Martine himself will probably be surprised that I am such an earnest advocate of his nomination, but I find that I cannot stand idly by and without a word or an act permit this unfair attempt to defeat a Senator who has been so staunch in his Democracy, so earnest in his endeavors for the people, so upright and so conscientious.

When I thought of being a candidate for the Senate it was not because of any deficiency in Martine. It was to satisfy my personal ambitions.

I am for Martine and I hope he wins.

THOMAS J. SCULLY.

GILBERT NOVELLO.

Gilbert Novello, the six months old son of Mr. and Mrs. Nicolla Novello, of Prospect avenue, Scotch Plains, died yesterday afternoon in Muhlenberg Hospital. The funeral will be held tomorrow morning at nine o'clock at the parents' home. Interment will be in St. Mary's cemetery, Stony Hill.

Y. W. C. A.

A corn roast and picnic will be enjoyed by members of the association Saturday afternoon on the Hydt property on the Watchung mountain. Business girls having the half holiday are especially invited to accompany the members. The party will leave the association at three o'clock.

—That funny fellow Scoop is on the classified page.

—An inefficient office keeper may serve to turn the tide against you in many a possible business transaction.

Fall Opening

We extend to you a hearty invitation to visit our store and inspect our exclusive Exhibit of Fall and Winter Fashions.

The display consists of the Season's smartest models—selected from the leading Fashion Centers. We are most enthusiastic about the showing, because we know that the many charming styles are sure to meet with your favor—and that you will be very much impressed with their elegance and beauty.

Here you are sure to find just the garment you want—the style that will be most becoming to you—at a price that means real economy.

It is our aim to make it a real pleasure for you to trade here. Every courtesy will be extended and we know you will enjoy looking over our beautiful display of Suits, Coats, Dresses and Furs.

OPENING SPECIALS

WOMEN'S NEW FALL AND WINTER FUR TRIMMED BROADCLOTH SUITS—Showing the most attractive styles in dressy fur-trimmed broadcloth suits; colors brown, navy, green and black; new flare coats, edged with sealine, velvet trimmings; very stunning model **$19.75**

NEW FALL COATS—Full flare garments, with new wide collars, trimmed with seal. Materials, velours and wool plushes, lined to waist with satin. Newest shades of blue, taupe, brown, green and navy **$14.75**

WOMEN'S NEW FALL SERGE AND CHARMEUSE DRESSES—Many attractive models, eton effect, with full tunic, serge and satin combinations, silver trimmed, smart serge model braid trimmed, plaited skirt, peplum at waist; Charmeuse in the new plaited Russian style many other smart models **$9.98**

J. A. FASS "The Paris" 140-144 WEST FRONT STREET

SPORTING

BOWLING SEASON AT COLUMBUS CLUB

"Mixed" Tournament Will Be Started on Friday Night.

At the Columbus Club, the bowling season is on. Although, as yet, no schedules have been completed in is understood that a "one-man" elimination tournament is now in progress and that one will be conducted on a larger scale throughout the rest of the season. Those who are in charge of bowling at the club are George Howe, Jack Duffy and Miles Wilson.

On Friday evening, a "mixed" tourney will be held. The evening will be known as "ladies' night," and bowling will be the chief attraction. It is highly probable that the local Knights of Columbus will enter a team in the State Bowling League. Also, it is very probable that, should a local fraternal league be organized, the Knights would be one of the first organizations to join.

SOUTHERN FELLOWS MAY PLAY FOOTBALL

It is Reported That Trust and Witherington Will Join Holy Cross.

Dunellen may have a representative football team. At least it is reported that Tommy Apgar, the manager of the Dunellen baseball team, is considering the idea. Plenty of material for such a team can be secured, according to those who are interested in the movement.

George Trust and Witherington, the Mobile lad, who played baseball with Dunellen last Saturday, will, in all probability join the Dunellen team as halfbacks. If Tommy Apgar does not organize a team, it is said that Witherington and Trust will join the Holy Cross football squad.

Both George and the Mobile lad have reputations as football players. Each played on the North Carolina "Addies" and each took care of the halfback work. On the same team with the two was Davy Robertson, who is now an outfielder with the New York Giants. Witherington is employed in this city at the present time and evidently likes the surrounding.

ABSTAINER COURTS WILL SOON BE BUSY

Rufus Larew Will Probably Hold "Tryouts" Within Fortnight.

Rufus Larew, who is the manager of the T. A. B. S. basketball team, expects to have a "crackerjack" combination, according to present indications. It is highly probable that Eugene Lidgate will again coach the squad.

Although no try-outs have been held as yet, it is understood that Art Kyle, Benny Rosenson, Frank Lee and several members of last year's team will be out again this year. Mr. Larew has not arranged his schedule, but it is understood that he is working it out.

By Peter F. Carney.

Three of the five trap shooting clubs organized during the month of August were formed in the State of Illinois. The other two were formed in Maryland and South Dakota. These five clubs make sixty-four new trap shooting organizations that have been brought to life this summer by the offer of the Interstate Association for the Encouragement of Trap Shooting to present a silver trophy to every newly organized club.

The new clubs are located at:

Roanoke Club, Roanoke, Ill.

Ocoya Gun Club, Ocoya, Ill.

Hinckley Trap Shooters Club, Hinckley, Ill.

Rome Gun Club, Rome, South Dakota.

These sixty-four clubs have been formed in twenty-five States, with Iowa leading with ten; and Illinois next with seven. Indiana has formed five and Kansas four. California, Delaware, West Virginia, Ohio, New York and Nebraska have formed three clubs each; Minnesota, Pennsylvania, Virgina, Michigan, South Dakota, Maryland, two; and Tennessee, Missouri, Colorado, Texas, District of Columbia, Connecticut, Oklahoma, Arkansas and Montana, one each.

WILL PHILLIES REPEAT?

A recent poll of the league managers showed a majority picking the Phillies to again romp home a winner in the National League pennant scramble.

Manager Pat Moran is given great credit for putting the Phils on the baseball map. Of the eleven managers who tried their hands at guiding the team since 1883, Pat is the only pilot who brought home a pennant.

The Philadelphia "Athletics," as the team was then known, poined the National League in 1876, the first year of the organization. They dropped out of the circuit at the close of the first season. In 1883 the Phillies rejoined the National and have been members of the league ever since.

In the past 33 years of pastiming the Phils have finished in the first division 23 times and 10 times in the second division. Only twice have they finished a season in last place.

Alexander the Great, the Phils' star pitcher, is nearly the 30 mark in games won for the season. This excellent heaver stands a good chance to better his last year's record of 31 games won and 10 games lost.

Outfielder George Whitted, who was traded by the Braves to the Phillies last year, has developed into a star pastimer. He is hitting in the .300 set and stands well up among the leading National League base-stealers.

Pat Moran's champs have been traveling in the second division in team batting, but are well up towards the top of team fielding.

Eppa Rixey shares with Alexander the credit due to giving the best air-tight pitching. The tall Virginia twirler is having the banner season of his career.

Stock is the leading hitter, Paskert the leading run-getter and Whitted the leading base-stealer performing with the Quakers.

Grover Alexander has fractured the National League's shutout record by pitching 14 shutout games this season. The old mark was 13, held by Christy Mathewson.

The average age of the Quaker players in 26 years. "Gavvy" Cravath, who confesses to 34 years, is the oldest member of the Moran regulars, and the youngest is Milton Stock, aged 23.

Whitted and Dugey, two young members of the Quakers, have already taken part in two world's series, and are hopeful of adding a third to their list. Both were members of the Braves in 1914 and of the Phils last season.

Pat Moran, the Phils' pilot, was born at Fitchburg, Mass., February 7, 1876, and began his baseball career as a catcher for the Lyons New York State League club in 1897. He joined the Boston Nationals in 1901 and during the next ten years he backstopped for Boston, Chicago and Philadelphia. An injured arm put him out of harness in 1911 and he was then appointed coach for the Phils. Four years later he became manager of the team.

REPUBLICANS

Fifth Congressional District

VOTE FOR

CHARLES N. FOWLER

FOR CONGRESS

Because: This is the most important election since the Civil War.

Because: It is just as important to have a trained legislator in Congress at such a critical time as to have a man of military training lead an army into battle.

Because: Of Mr. Fowler's ability, equipment, long experience and conspicuous services during the sixteen years he was a Member of Congress.

Because: He is a recognized authority upon the Tariff, the Merchant Marine and Banking, the three most important questions to receive attention at the coming session of Congress.

If this were your own private business would you not vote for Mr. Fowler? Then this should be the test of your honor as a man, your party loyalty and your patriotism.

DO YOUR DUTY AS A CITIZEN. THAT'S ALL

Paid for by the Campaign Committee of Charles N. Fowler.

EUCHRE AND "500" PARTY.

The Woman's League of St. Joseph's church will hold a euchre and "500" party under its auspices in St. Joseph's Hall, Tuesday evening, September 26. Play will begin promptly at 8:15 p. m. The committee in charge of the affair have secured a large number of handsome prizes for the various tables. Refreshments will be served. The proceeds of the affair will be devoted to charity.

PRIZES TO BE AWARDED AT KENYON GARDENS

Friends interested in the Kenyon Gardens are invited to visit them on Saturday afternoon at 3 o'clock, at which time prizes will be awarded to children by James W. DeGraff. It is hoped the mothers will be present. Only children having plots in the garden will be admitted. Those wishing to reach the grounds can take the Arlington avenue car and get off at Arlington place.

—If you have something to rent, you have something to advertise—and something that it will pay you to advertise adequately and persistently.

ARRIVAL AND DEPARTURE OF MAILS AT PLAINFIELD POSTOFFICE.

NEW YORK MAILS. Arrive—5.20, 8.00, 8.40, 11.45 a. m., 1.20, 2.30, 5.00, 5.30, 8.40 p. m., 12 midnight. Close—6.30, 7.45, 10.00, 10.45 a. m., 12 noon, 2.00, 3.00, 5.20, 6.20, 7.45, 9.00 p. m.

SOMERVILLE AND EASTON. Arrive—8.40, 10.45 a. m., 12.45 and 7.00 p. m. Close—6.30, 7.45 a. m., 1.30, 4.30, 5.40 p. m.

PHILADELPHIA—Direct. Arrive—5.20, 8.00, 9.40, 11.45 a. m., 12.20, 2.30, 7.00 p. m. Close—6.20, 11.30 a. m., 1.30, 3.50, 6.00, 9.00 p. m.

THROUGH PARK MAIL FOR EAST. Close 12 noon, 2.00, 3.00, 5.30 p. m.

DIRECT THROUGH PARK MAIL FOR WEST. Close—6.20, 11.30 a. m., 1.30, 3.50 and 9.00 p. m.

PENNSYLVANIA, West of Easton. Close—6.20 a. m., 1.30, 5.00, 7.00 p. m.

ELIZABETH—Direct. Arrive—5.20, 8.40 a. m., 1.20, 2.00, 5.30 p. m. Close—7.45, 10.00 a. m., 12 noon, 5.30, 6.20, 9.00 p. m.

NEWARK—Direct. Arrive—5.20, 8.45 a. m., 1.20, 2.30, 5.30 p. m. Close—5.30, 7.45, 10.45 a. m., 12 noon, 2.00, 3.00, 5.20, 6.20, 9.00 p. m.

WATCHUNG. Arrive—1.00, 6.45 p. m. Close—9.00 a. m., 6.20 p. m.

WARRENVILLE. Arrive—1.00 p. m. Close—9.00 a. m.

SUNDAY MAILS. Office open from 9.45 to 10.30 a. m. Mail closed 5.15 p. m.

A. E. HOAGLAND, P. M.

Suburban Transit Company

Leave Plainfield for South Plainfield—Week days—6.30, 8.00, 9.00, 11.45, 1.00, 2.00, 4.00, 5.00, 6.30, 09.00, 10.30, 11.15. Sundays—9.00, 12.00, 2.00, 4.00, 5.00, 9.00.

Leave South Plainfield for Plainfield—Week days—7.00, 7.45, 9.15, 12.00, 1.15, 2.30, 04.30, 4.30 except Saturday, 5.30, 7.30, 10.30, 11.45. Sundays—8.30, 12.15, 2.30, 4.30, 5.30, 9.30.

Leave Plainfield for Watchung—7.00, 8.15, 10.00, 11.00, 3.00, 4.15, 05.30.

Leave Watchung for Plainfield—8.00, 9.00, 11.15, 02.30, 04.00, 5.15, 6.30.

Leave Plainfield for Warrenville—6.45, 8.15, 6.20, 110.00, 04.00, 04.30.

Leave Warrenville for Plainfield—7.00, 8.00, 03.30, 6.15.

Leave Plainfield for Stirling—8.15, 10.00, 4.15.

Leave Stirling for Plainfield—8.00, 12.00, 5.15.

(a) Except holidays.
(b) Saturdays only.
(c) Except Saturdays.
(d) Daily except Sundays, holidays. Monday mornings, and mornings after holidays.
(e) Monday mornings and mornings after holidays.
(f) Sundays and holidays only.
(g) Saturdays, Sundays and holidays.

R. W. CAMPBELL, Mgr., 219 Park Av. Phone 185 Plainfield.

HOTELS.

HOTEL WALDORF

HENRY WINDHAM, Prop.
144 EAST FRONT STREET.
Gottfried Kruger's Extra Beer on Draught. Imported Wines, Liquors and Cigars. Hotel accommodations and private dining-room.

HOTEL SOMERSET

Newly Papered and Painted throughout. Table Board and Rooms by Day or Week.
Piel Bros. and Kruger's Beer on draught.
W. G. FEASTER, Proprietor.
97 Somerset St. Tel. 391.

WEINMAN'S CAFE

CAN YOU AFFORD to experiment with coal at present prices?
WOULD IT NOT be better to purchase the best coal your money will buy?
THEN WHY NOT purchase from us and obtain maximum value for your money? We will serve you promptly.

BOICE RUNYON CO.
Established 1837.
Park at North Avenue
Coal, Lumber and Masons' Materials.

HEADQUARTERS FOR
GIBSON'S RYE
E. C. WESTCOTT
115 East Front Street

ADVERTISEMENTS
—FOR—
NEW YORK HERALD, WORLD, TIMES, SUN, JOURNAL TELEGRAM, AMERICAN, BROOKLYN EAGLE, GLOBE
—AND—
NEWARK EVENING NEWS
RECEIVED
AT REGULAR OFFICE RATES.

PLAINFIELD DAILY PRESS
No Telephone Orders.
Cash Must Accompany Copy.

PLAINFIELD WINDOW CLEANING COMPANY
H. MANSRICH, Prop.
Stores, Offices, Private Residences, New Buildings Cleaned, Scrubbed and Oiled. Office, 121 Liberty St.; Tel. 1945.

Hoagland's Express
A. M. CARNRUFF, Successor.
FURNITURE AND PIANO MOVING
OFFICE, 121 WEST SECOND ST
Telephone 8??.

FLOORS
HARDWOOD AND PARQUET
Old Floors Refinished.
S. E WARD & CO.
208 Depot Park. Manning Building.
Plainfield, N. J. 'Phone 470.

Free Children From Bondage

You might just as well put your child in a straightjacket or its arms in a plaster cast as to put its feet in shoes that hamper the normal, natural growth and that give constant discomfort and ofttimes pain.

How can you expect a child in school to pursue its studies, to acquire the knowledge it should if there is constant discomfort because of ill-fitting, unsuitable footwear?

TRU-TRED **Shoes**
Give Maximum Comfort

Tru-Tred Shoes are scientifically built on natural lines, giving the feet fullest play, permitting the toes to lay side by side as nature intended, making walking and running a pleasure instead of a burden.

Tru-Tred Shoes are made for big and little **Boys and Girls** in a full run of sizes and a variety of styles.

Sizes 1 to 6—For Boys—$3.25 to $4.

Sizes 9 to 13½—For Little Gents—$2.75 to $3.85.

Sizes 5 to 11—For Girls—$2.25.

Sizes 11 to 11½—For Girls—$2.75.

Sizes 2½ to 5—For Growing Girls—$3.25 to $4.

Sold only by

Marshall's

807-813 Broad St.
Near Market Newark, N. J.

The Metropolitan Store

The Rothberg Store is a metropolitan Clothing shop in every sense.

Its shelves and cabinets are filled with precisely the same character of "Things Men Wear" as you would find in the best shops of the larger cities. Its patterns are kept up-to-date—its styles new, because with one of the biggest clothing business in the city we are permitted to do what other stores can not do.

Our stocks have never been more attractive than at present, which means that a "Rothberg Tour" of the store right now would prove very interesting.

Fall Suits $12 to $25

Rothberg's
"CORRECT DRESS FOR MEN"
Stein-Bloch Smart Clothes
206 W. Front St.
Plainfield, N. J.

PROGRESSIVES APPRECIATE WORK OF CHAIRMAN HOPKINS

Members of the State Progressive committee who attended the meeting held at Morristown last week, when Chairman J. A. H. Hopkins was defeated in his purpose to have a full Progressive ticket placed in the field, feel that possibly an injustice was done Mr. Hopkins by some of the published reports. They all appreciate what Mr. Hopkins has done for the Progressive party, realizing that he has given much of his time and money, but they could not agree with him regarding a ticket. Mr. Hopkins let it be known that he intends to vote the Democratic ticket, in view of the fact that his party failed to decide on a ticket of its own.

MR. KENNEY'S FIGURES.

David T. Kenney in speaking of the newspaper figures as to the number of people attending the Wescott meeting in Columbus Hall, says that the reporters may have overlooked the gallery, and Mr. Kenney figures may be more nearly correct.

INTER-STATE FAIR ONE BIG EVENT OF THE YEAR

Under the caption "Great Events Cast Shadows Before," the Trenton Sunday Times-Advertiser has the following to say regarding the Inter-State Fair to be held in that city this month:

"The advance sale of seats for the club house and grandstand which will begin this week, arouses public attention to the fact that the Inter-State Fair is only a week off. Not that the people for several score miles around Trenton are apt to overlook the bright spot in the autumn calendar which this spectacular occasion regularly fills. Mere mention of its coming brings pleasant visions of fruits and flowers and vegetables piled head high, of blooded stock, mammoth swine, well-groomed horses, fancy poultry, and the newest farm machinery in brisk action. Cider mills at work, glib fakirs parting you from your loose coin, dancing girls and sideshow freaks, "hot-dog" peddlers, bands blaring the popular airs and vaudeville performers doing daring feats, enter into the mental picture with kaleidoscopic effect. And the throng itself, fifty thousand strong, in which you are an atom, all with smiling faces and lazily moving from point to point, gives the finishing touch to a spectacle which cannot be duplicated hereabouts in the whole round of the year's interesting experiences.

Are you going? Well, we guess, and the whole family, too."

BEARDSLEY CHOSEN BY DEMOCRATS FOR GOVERNOR

New Haven, Conn., Sept. 20.—Judge Morris B. Bearsdey, of Bridgeport, was unanimously nominated for Governor by the Democratic State Convention this morning. Francis P. Guilfoyle, of Waterbury, was unanimously chosen for lieutenant-governor.

5 KILLED WHEN AETNA POWDER HOUSE BLOWS UP

New York, Sept. 20.—Egbert Moxham, vice president of the Aetna Explosives Company, incorporated, gave out the following: "A fire in one of the company's dry houses at Mt. Union, Pa., early this morning caused its destruction. Five men lost their lives, and one was injured.

CALDER STILL LEADING; RACE YET IN DOUBT

New York, Sept. 20.—The Senatorial contest between Robert Bacon and William M. Calder for the Republican nomination for United States Senator, was still in doubt early today. At 10 o'clock more than 1,200 districts were missing. Calder claimed the nomination by not less than 5,000.

U. S. ACTS AGAINST LEHIGH VALLEY COAL MONOPOLY

Washington, Sept. 20.—Contending that the Lehigh Valley Railroad Company, through its subsidiary coal companies, has monopolized the production transportation and sale of anthracite from the mines along its lines, the Government today filed in the Supreme Court its brief in the case of the United States vs. the Lehigh Valley for alleged violation of the Federal anti-trust act and the commodity act of the clause to regulate commerce.

SEND N. Y. TROOPS HOME.

New York, Sept. 20.—Maj. Gen. Appleton announced that orders had been received at Camp Whitman for the return to their armories of the 14th Regiment, of Brooklyn, and the 71st of Manhattan. The 14th will arrive some time this afternoon and the 71st tomorrow.

WRECK IN ARIZONA.

Kingman, Ariz., Sept. 20.—The Atchison fast train, the California Limited, went into a ditch a few miles east of here early today. First reports stated that the engineer and fireman were killed and passengers injured.

The Ladies' Aid Society of the German Reformed church will have a meeting tomorrow at 3 o'clock at the home of Mrs. Burkhart, of Maple avenue.

Mrs. H. M. Fisher, of Willow avenue, has returned home from Mt. Pocono, Pa.

Miss Mabel Conover, of Jackson avenue, the borough, is visiting relatives at Lebanon.

—Still useful furniture may be sold for what it is worth to somebody else—if you give the selling task to classified ads.

—Among the readers of this newspaper's classified columns are possible buyers for any desirable real estate in this city.

Expert Advice For the Automobile Owner

Queries and Replies Covering Matters of Importance to the Man Who Runs a Car

Will you please explain to me the difference between a reversible and an irreversible steering gear?

With the reversible type steering gear it is possible to steer the front wheels by applying power direct to them, whereas in the irreversible type it is impossible to move the front wheels without applying power to the steering wheel.

Most heavy pleasure cars are equipped with irreversible steering gears, since they often travel over rough roads at a high rate of speed. The irreversibility tends to do away with the back lash in the wheel that would be felt in a car equipped with a reversible steering gear under the same conditions.

Most commercial vehicles, on the other hand, have a reversible steering gear. In making deliveries they often hit the curb at an angle unless driven very carefully. The reversible type often prevents the bending of the steering knuckle arms.

What is a brake equalizer and why is it used?

The brake equalizer is a device which, when the brakes are applied, equalizes the pressure so that there will be no more pressure on the brake operating on the right wheel than there is on the left.

It is obvious that when traveling on a slippery street one brake holding tighter than the other will cause the car to skid sideways. Most cars are equipped with brake equalizers, but it does not follow that the brakes will *hold equally, because,* even though perfectly equalized, one of the brake bands may be more greasy than the other and consequently will not hold as well.

Which should wear the longer, the right or left front tire under ordinary conditions?

There will be very little difference in the wear of the two front tires. The fact that the driver usually sits on the left side and frequently is the only extra weight in the car would tend to cause slightly more wear on the left tire. On the other hand, the fact that most of the turns are made to the left, when turning around, would cause the right tire to travel the greatest distance, and, on this basis, it would wear more quickly. Taken all in all, the wear is about equal in ordinary cases.

What is the temperature in the ordinary gas engine at the time of explosion?

The heat of explosion varies from 2,000 to 3,000 F., depending upon the temperature of the atmosphere, design, conditions, etc.

I have a 1914 four cylinder car with a two speed rear axle. From fifteen miles an hour and upward, with the spark retarded, whether on the level or uphill, the car has a peculiar thump or knock. All the motor bearings are tight, the crank shaft true, the motor is tight in the frame, the flywheel tight, the universal joint not worn, but still the car knocks. It is not as noticeable when running on advanced spark. Can you tell me what causes this?

From your information this seems to be merely a spark knock, due to having the spark either too far advanced for heavy pulling or too far retarded in relation to the engine speed. Possibly there is considerable carbon in the engine, accounting for the vibration and knocking. Have your car overhauled.

Is it good practice to put a lot of lubricating oil into gasoline so as to oil above the pistons, etc., of a new car?

On a new car in which the motor is particularly stiff the addition of a small quantity of oil in the gasoline would probably prove beneficial to guard against cylinder bearings. A continuation of this practice, however, is likely to result in undue trouble with sooted spark plugs and excessive carbon deposits.

In the case of an electrically equipped car in which the ammeter shows no charge or discharge and the lights will not burn nor the horn sound, but the starter works all right, will it do any harm if a wire is placed across the back of the ammeter from terminal to terminal?

Judging from your description, your trouble is caused by a loose connection in the ammeter, and to connect across the ammeter terminals, thus cutting it off, will not do any harm except that you are remedying the symptom rather than the possible cause of the trouble. It is suggested that when the opportunity offers you have the ammeter examined.

How are the rear axle halves held in the axle casing of a semifloating axle?

They are supported by one bearing adjoining the differential housing and another within the rear wheel hub, on each.

How large a rear axle shaft would be required for a car weighing from 600 to 700 pounds?

A three-quarter inch shaft of alloy steel stock should be heavy enough to carry the load you mention.

How can a switch be put on different makes of starting and lighting systems to keep from charging the battery when fully charged, or is it only necessary to place a switch so as to open one side of your generator line? Does it harm the generator?

With the majority of equipment a switch put on the open side of the generator line is all that is necessary. It cannot harm the generator in any way.

How can one tell platinum points from tungsten points, and what difference does it make with the running of the car when one uses tungsten magneto points or genuine platinum points?

The only way to make certain of a composition of sparking points is chemical analysis. Tungsten magneto points are claimed to give at least as good service as platinum points.

Is it possible to drive a chain driven car if one chain is broken?

It is possible only by fastening the free sprocket in some way so as to prevent it turning, and then it would not be advisable to drive for any great distance.

Due to the action of the differential, the sprocket on the side where the chain was broken, having no resistance or load to carry, would revolve just twice as fast as the differential frame itself. The sprocket on the other side, where the chain is intact, having a load to carry, would be motionless.

Why does running with a late spark tend to overheat a motor?

Overheating is due to a late spark because combustion takes place so late that the gases have not had opportunity to be cooled by expansion before the exhaust opens. The result is that the engine runs much hotter than it would if explosion occurred on upper dead center, as it is supposed to do.

What preparation do you recommend for cleaning the highly polished reflectors of electric headlights without scratching them?

Use a little jewelers' rough or whiting, applying with a moistened cloth and rubbing dry with another cloth.

While the engine of my car is cold there is a clicking noise somewhere, but after it is heated up a little the noise almost disappears. I just put in a new wristpin, set the valves and adjusted the bearings. Can you tell me the cause and remedy of this?

It is probably a piston slap, due to one or more of the pistons having become worn from long usage. It is impossible to diagnose a knock from the description you give.

What is the balance between piston displacement and crank shaft speed? By this I mean that a 275 cubic inch engine will permit of a higher crank shaft speed than a 450 or 600 cubic inch engine. The point I wish to know is, what is the best balance to make between piston displacement and crank shaft speed?

You can employ practically the same piston speed for any bore of automobile engine between two and one-half and four inches, which covers nearly all the sizes in use today. Crank shaft speed bears no relation to piston displacement, but simply to stroke. A good engine should deliver a little more than its formula rating at a piston speed of 1,000 feet per minute. It should be able to run at a piston speed of 2,000 feet per minute, and it is not unusual to find the peak of a horsepower curve just about coincident with a piston speed of 2,000 feet per minute. It is only when the stroke is six inches that this means a crank shaft speed of 2,000 revolutions per minute.

What should be the condition of the compression chamber in a motor when working to best advantage? Should the piston head and compression space be dry and sooty or in an oily condition?

The condition of the combustion chamber should be as clean as possible. An oily condition indicates too much oil and imperfect combustion. The cylinder will necessarily be sooty on account of the products of combustion. While there should be no carbon residue, nevertheless it is impossible to realize such ideal conditions.

In taking the valves out of my motor I notice that the exhaust valves are much spotted. One valve is slightly warped. Will you kindly advise me whether it is necessary to get all new valves or whether it is necessary to get the one new one only?

You have allowed the valves to go too long without grinding; hence the pitting of the valve seats. It will be necessary to grind the valves until these pits or spots disappear and a clean, smooth seat is obtained. In the case of a warped valve stem it is best to replace this with a new one. In replacing it will also be necessary to grind in order to obtain a proper seating of the valve. The exhaust valves especially should be ground frequently. In order to obtain the best results from a motor it is advisable to resurface all the valves every 2000 or 3000 miles. If this is done frequently there is less work, and much better results are obtained from the engine.

Do You Want a "Guest-Tenant?"

When you rent a room of your home to someone, you secure a "guest-tenant." Your "roomer" is a guest of your house, on a business basis—but still a guest, somewhat in touch with your home, and this makes it highly important that the person should be of the right sort.

In advertising a furnished room it is a simple matter to indicate that the tenant-to-be must have reasonably convincing credentials as to character. You will thus have applications from a desirable class of people while a door sign or window card would merely bring to you the chance passer-by.

PLAINFIELD PRESS COMPANY,

A Faithful Servant is Worthy of Recognition!
Vote for

JOHN H. CAPSTICK
Republican Candidate for Re-Nomination as MEMBER OF CONGRESS
Primary Election, Tuesday, Sept. 26
Polls Open 7 A. M. to 9 P. M.

He stands for Americanism and the protection of American rights at home and abroad.

Protection of American Industries and the enactment of a tariff law by their friends.

Preparedness on land and sea and in the air.
Abolishment of Child Labor.
A Merchant Marine.
Economy and Efficiency.
Sound Laws Firmly Enforced.

Paid for by John E. Nicol, et als, the John H Capstick Campaign Committee. 9 19 7

AUCTION SALE
Thursday, Sept. 21st
At 1103 Putnam Ave. Cor. Carlton Ave.
AT 1:30 SHARP.

Consisting of following articles, all in first-class condition: Golf-leaf Parlor Furniture, Beautiful Vernis-Martin Curio-Cabinet and Music Cabinet, Fancy Clock Sets, Fine Portieres, Wing Chair, Morris Chairs, Rugs, Pictures, American and French Mantel Clocks, Fancy Ornaments and Vases, Beautiful Massive Dining-room Furniture, Golden Oak, consisting of 8 chairs, 2 arm chairs, hand-carved with leather seats; massive Extension Table Sideboard, Serving Table, and beautiful Crystal Closet, all as good as new; fine Dining Room Clock, solid Mahogany Bed and Box Springs, Elegant Mahogany Inlaid Two-sided Flat-top Desk with glass top, Green Plush Window Seat, Cushions, Fine Porch Furniture and Screens, fine large Ice Box and Cabinet Gas Range, fine lot of Inlaid Linoleum, Punch Bowl, Dishes, and other goods too numerous to mention, will be sold without reserve to the highest bidder, as the owner having disposed of his property here and moving to New York in smaller apartments is the cause of selling this fine lot of goods. These goods must be seen to be appreciated. The house will be open for inspection on Wednesday, September 20, from 2-4 o'clock. All are welcome. Take Netherwood car to Carlton avenue.

Terms Cash.

D. E. GAVIN, Clerk. 9 18 3 W. A. SCHORB, Auctioneer.

$1.75 EXCURSION To Greater ALLENTOWN FAIR
CHILDREN 90c
—VIA—
New Jersey Central
The Big Day, Thursday Sept. 21
Special Train Leaves Netherwood, 7:43 a. m.; Plainfield, 7:46 a. m.; Grant Ave., 7:48 a. m.; Clinton Ave., 7:50 a. m. 9 12 18 20

Satifactory Every Day Service

That feeling of security which one should have in purchasing drugs is always experienced by our customers. It is most gratifying to us to note this, for it proves that our untiring efforts to provide the best of service and the finest and purest goods, have had the desired effect. If you will trade with us, we feel sure that our exemplary service will inspire in you this same feeling of security and cause you to become a regular customer. Let us be your family druggists.

SCHREINER BROS.
Prescription Pharmacy
Park Ave. and Second St.

Deeds Are Greater Than Words.

The best possible demonstration of what we can do for an assured is to be found in what we have done for others.

Auto fire 75c.

REAL ESTATE LOANS RENTS **GEO. M. CLARKE CO.** Telephone 500 Plainfield.
INSURANCE OF ALL KINDS.

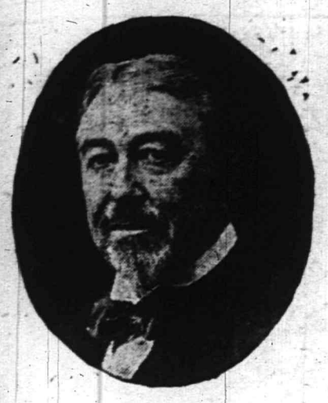

FRANKLIN MURPHY

FOR

UNITED STATES SENATOR

His Record Is a Record of Service

As Governor of New Jersey he secured the enactment of the first enforcible Child Labor Law, the Department of Labor Act, the Tenement House Commission Act, first Direct Primary Act, Law Compelling Banks to Pay Interest on State Deposits and much other helpful legislation.

As an Employer he has practised what he preached. He never has had labor troubles with his employes. He has been sharing profits with his men since 1902. He inaugurated a pension system for employes in 1908. So well treated have his men been that 110 of them have been with him an average of 19 years each.

As a Citizen his time and his services always have been at the call of his city, his State or his country, for any civic duty.

Franklin Murphy began DOING service for his fellow men years before some other persons even began TALKING service.

He submits his candidacy for United States Senator and asks for support on his long record of achievements.

On Sept. 26, vote this Primary Ticket

For United States Senator. Vote for one

[X] **FRANKLIN MURPHY Republican Party**

Paid for by John L. Anderson, Committee, Newark, N. J.

PROCTOR'S

TODAY THURSDAY FRIDAY

By Special Arrangement Thomas Dixon Presents the Stupendous Patriotic Spectacle

"THE FALL OF A NATION"

(Sequel to "The Birth of a Nation")

First time shown in this vicinity, coming direct from the Liberty Theatre, New York, where it played at $2.00 prices.

Greatest Battle Scenes Ever Filmed in America. Giant 42 Centimetre Guns.	NEUTRAL IN EVERY RESPECT	NOTE—This picture is presented with offense to no one. The invading army is not intended to represent any of the European Nations.

ADDED ATTRACTIONS—By Request

Today---THEDA BARA in "EAST LYNNE"

Thursday---BERTHA KALISH in "AMBITION"

Friday--WILLIAM FARNUM in 'The Man from Bitter Roots'

OUR PRICES FOR THESE THREE DAYS

MATINEES		EVENINGS
Lower Floor	25c	All Seats 25c
Balcony	15c	

Note—Doors Open at 1:15 p. m.; Performance starts 1:30 Sharp.

We have just received a full line of

REPUBLIC TIRES

Also other standard makes carried in stock.

A FULL LINE OF ACCESSORIES.

DISTRIBUTORS FOR **MAXWELL CARS**

Have you seen them? Must be seen to be appreciated. Take a ride in our demonstrator.

M. & L. AUTO COMPANY

(INCORPORATED)

322 West Front Street. 'Phone 2413

TRY THEM ALL THEN TRY THE **MOON**

DEMONSTRATION GIVEN AT ANY TIME

NEW STATEN ISLAND CO.

110 Watchung Ave. Near Front St.

Dry Cleaning and Fancy Dying

We are in a position to do all kinds of dying as we have the means of getting all the different colors wanted.

All Silks Done at Owner's Risk.

Telephone 1918.

If it's advertised today it is likely that it is of timely interest to you today.

P. S. C. ADOPTS NEW FINANCIAL POLICY

Will Aid in Extension and Development of the Company's Property.

A new policy for the financing of Public Service extensions and developments was inaugurated by the directors of the Public Service Corporation of New Jersey at the monthly meeting in Newark yeterday afternoon when the board passed a resolution authorizing the issue of $5,000,000 new stock, part of the $25,000,000 additional capital stock authorized last summer.

This $5,000,000 issue is to be offered to stockholder of record October 2 at par on a basis of twenty per cent. of their present holdings. The stockholders will be privileged to pay for the new stock taken by them any time before January 1, 1917. Those who so desire can acquire the stock allotted to them on or before November 1, next, and in such cases the corporation will pay such persons five per cent. on their money until January 1, when all of the $5,000,000 will begin to earn dividends.

For the last few years the financing of the corporations needs was provided by bond issues and the $5,000,000 stock issue authorized yesterday represents what is required for the purposes stated during 1917. It is understood that the policy to be followed is to make such further issues at such times as needs require as will use up the $25,000,000 additional capital stock authorized.

The directors also ordered paid a quarterly dividend of two per cent., payable September 30 to stockholders of record September 25.

GREAT NEED FOR WORKHOUSE SHOWN

C. O. S. Presents Interesting Report of Activities During Summer.

People who are away for the summer, sometimes forget that for some of their fellow citizens, left at home, there is such a thing as a "vacation," for whom the matter of just living is a problem. For these the Charity Organization Society keeps open and stands ready to give such help as may be needed, financial aid or advice, or, what is more important for ultimate good, the working out of a plan for permanent betterment of the applicant.

The special contributions for the summer work amounted to $269, but the epidemic of infantile paralysis has been a serious handicap in carrying on the summer work in usual channels. There could be no day trips and excursions for the children and mothers with babies, and the sending of children and young people out to the country had to be greatly curtailed. Instead the society has given more orders for milk and groceries than usual, to substitute, in some degree, the benefits which the children would otherwise have received from outings. Another line which has been followed was the screening of doors and windows, the providing of mosquito netting for the beds of babies and children, to protect them as far as possible from flies and mosquitos. Whether for this or other reasons houses so screened did not have a single case of infantile paralysis.

The day nursery was also closed, which cut off from a number of women their usual sources of income laundry or day's work, as they had no place to leave their children. This is, of course, only temporary, and will be relieved when the nursery opens October 2.

During June, July and August an average of 151 families per month were given aid, and nearly half of this number under the head of "non-support." This does not mean that the male head of the family was out of work for, with the exception of the chronic cases, drunks and incapacitated there has been plenty of work for every one; in many cases the men have had money and spent it in other ways than on their families. This brings up again, the great need for a workhouse or its equivalent.

As has been said before "in Plainfield when a man refuses to support his family, he is sent to jail," which is for many men no punishment, at all. Many communities have a more economic and practical way of dealing with this form of delinquency in the shape of a workhouse, or statutes which compel a man to spend his nights in jail and work at some job during the day. In any case his pay is taken charge of by the proper authorities and goes in part or in whole to the support of his family. Some solution of this problem must be made for the ultimate benefit of this community

With the opening of the schools there will be a great demand for children's clothing, both for boys and girls, shoes are particularly desired Telephone 103 and packages will be called for.

—Going to build? See Saturday's Press.

PROPOSALS FOR CULVERTS IN FANWOOD TOWNSHIP.

Sealed proposals will be received by the Committee on County Roads of the Union County Board of Chosen Freeholders at the Court House, Elizabeth, N. J. at 3:00 p. m., on Wednesday, Sept. 27, 1916, for the following described work.

Two new culverts crossing Cooper Street at intersection of Terrill Road in the Township of Fanwood, Union County, N. J.

Each bid on this work must be for both culverts together in lump sum and must be accompanied by a certified check for $50.00, as required by the specifications.

The Committee reserves the right to reject any or all bids as may be deemed best for the interests of the County of Union.

Plans and specifications for this work may be examined at the office of the County Engineer, 120 Broad Street, Elizabeth, N. J.

JACOB L. BAUER,
County Engineer.
9 14-15-18-20-22-25

NOTICE.

NOTICE IS HEREBY GIVEN, that the Judge of the Court of Common Pleas of the County of Union will sit on Tuesday, September 26th, 1916, at the Court House in the City of Elizabeth, between the hours of 8:00 oclock a. m. and 5:00 o'clock p. m. for the purpose of hearing applications of voters who desire to be transferred from the district in which they have registered to the district in which they reside, and to transact such other business in relation to the primary to be held on said date as may be lawful.

ABRAM P. MORRIS,
County Clerk and Clerk of the Court of Common Pleas.
9 15-20-23

TAKE PRECAUTIONS

especially at this time of the year.

BED-BUGS ANTS VERMIN

and all other disease carrying insects exterminated scientifically at small cost.

FUMIGATION BY NEW PROCESS

C. & C. EXTERMINATING CO.,
P. O. Box 647, Plainfield, N. J.
'Phone 221

—Press want ads. work wonders.

JOHN S. HASKARD

'Phone 420.

Cash buyer of scrap, iron scrap, metals, rags and paper stock scrap, rubber, old automobiles and auto tires. New and repaired auto tires for sale. Yard

WEST 3D AND McDOWELL STS.

NOTICE-- Public Service street cars entering the new Terminal station at Park place, Newark, bring you close to this big store, which is on Broad, New and Halsey streets, Newark, diagonally across Military Park from the Terminal station.

HAHNE & Co.

NEWARK

COR. BROAD, NEW AND HALSEY STREETS, NEWARK

Store Open Saturday Until 9 P. M.

Important Sale of Women's Smart, New Coats, Suits, Dresses

$19.75

Important in very many ways.

Mainly so because **every coat, every suit, every dress in this sale is a special value,** and but for this sale would rightfully cost you considerably more.

Then, too, the **models are the newest** possible to secure.

The **trimmings** are what fashion devotees are particular about.

The **styles** are typical of the new season.

And they are distinctively "wearable," which means that you are practically certain to find a suit, coat and dress becoming to you.

The combined buying power of a group of stores in New York, Newark, Baltimore, Buffalo, Louisville and Minneapolis made possible this purchase and this low price of $19.75. In these six mentioned cities fashionable women will select modish coats, suits and dresses at $19.75 and realize their wish—besides saving an appreciable amount.

These Garments Now Going Right Smartly

They are being picked right and left, and only naturally, for their good value is at once apparent—most unusual for $19.75.

Hahne's—Second Floor

Our price on Good Furniture keeps it constantly on the move. You should see our most interesting display of new period and colonial designs for the dining-room. Artistic styles in new woods for the bedroom. Good substantial leather and oak patterns for the living-room, library, hall and the kitchen, too; beautiful and useful white porcelain and steel Kitchen Cabinets that will wear a lifetime.

Home Beautifying & Replenishing is Now in Order

Rugs Must be Had, New Curtains are Needed
Bedding Also, At the Lowest in the City Prices

JOHN S. JOHNSTON

SUCCESSOR TO SHIRLEY & JOHNSTON

"The Quality Home Furnisher"

Babcock Building W. Front St. Plainfield

ADVERTISE IN THE PLAINFIELD DAILY PRESS

Plainfield Daily Press

Published Daily except Sunday, by the PLAINFIELD PRESS COMPANY, 108 North Avenue.

Entered at the Plainfield, N. J., Postoffice as second class mail matter.

Leslie R. Port, Managing Editor,

TELEPHONE PLAINFIELD 3000.
Private Branch Exchange connecting all departments.

Two cents a copy. Ten cents a week. $5.00 a year in advance. Delivered by carrier or by mail. No extra charge for papers mailed to points in the U. S. and Canada.

Any subscriber failing to receive a single issue will confer a favor by notifying the business office.

Advertising rates mailed on application. Copy for change of advertisements to ensure change for same day must be at the office by 9 a. m.

PLAINFIELD, NEW JERSEY, SEPTEMBER 20, 1916.

A PREPAREDNESS THAT IS AMERICAN.

When leaders in uplift from all parts of the country meet in Grand Rapids, Michigan, next month at the Recreation Congress they will plan a "Preparedness" for America—the purpose of which is to bring about cleaner, better citizens, and every community should be represented at this gathering. Thomas Mott Osborne, of Sing Sing prison, will be there, and he will tell how he is reforming the most desperate, depraved men in New York through recreation work, which he calls "re-creation." William H. Wirt, superintendent of the public schools of Gary, and originator of the famous Gary system of sane instruction for children, will also be present and will discuss the vital importance of recreation activities and the play instinct in education. Next to teaching people how to pray, teaching them how to play is the most important work to be accomplished in the making of useful citizens. A child that learns the lesson of the playground cannot help but learn the lesson of the schoolroom, and because of the strength and vitality given in the few hours of recreation in youth the man or woman will be able to realize much more on his or her mentality. Vigor and efficiency must go with knowledge or knowledge cannot be made to serve humanity. Plainfield people have learned to know the value of recreation work because of the good results obtained through its own volunteer committee, and that appreciation is growing each day.

• • • • • •

The Edge campaign bureau is sending broadcast to voters a statement that Mr. Edge will sign a local option bill if it is passed, and by inuendo making it appear that he is the only candidate who feels that way about it. The truth of the matter is that Colonel Austen Colgate has made the same declaration a number of times, and there has never been any doubt about his stand on the matter, if he is selected as governor. Colgate's personal record is of such character that the people know that he will do as he says he will, and Plainfielders should not be too nasty in accepting the statements made by supporters of his opponent. Colgate supporters are making no predictions as to the result of the primary vote, but they do know that their candidate is gaining strength every day. He will undoubtedly carry Essex and Hudson counties by a substantial majority, and there will be a lot of surprises in some of the South Jersey counties, where Edge is supposed to have great strength. The reassuring part of the campaign is that the Edge supporters are all old line, machine politicians, and that none of the Progressive element favor him. The great mass of the voters are tired of this domination, and they will not vote for Edge, either at the primaries or at the general election in November in case he is chosen. The nomination of Edge means the election of a Democratic governor, and the State has been under the rule of that party long enough. "Nominate Colgate to win" is a pretty good slogan.

• • • • • •

Entries already received indicate that the fifth annual show of the Plainfield Kennel Club will be the largest dog exhibition that has been held by the organization. The members have worked hard and long to make the show, which is to be held on Saturday, a success from every standpoint, and it is now up to the public. In order to stimulate interest the proceeds will go to the Volunteers' Auxiliary which has been formed to aid families of men now at the border with Troop D. By attending the show Plainfielders will have opportunity to see some of the finest dogs in the country, and also to aid a worthy cause.

• • • • • •

How these political parades dwindle! The Philadelphia morning papers said that at a celebration in honor of Senator Edge, held in Atlantic City, his home town, one night last week, there were 2,500 people in line. The Newark News gave the figures at 1,000. Incidentally Edge's advertising agency sends a lot of business to these newspapers. A well known Jerseyman, who happed to be in Atlantic City at the time took the trouble to count the marchers, and he declares that 158 started, 32 joined the line of march, and 153 were left in the crowd at the finish of the parade. That is surely some shrinkage.

• • • • • •

Just about the time Wilson and Carranza agree on peace plans, up jumps Villa and they have to begin all over again. There can be no peace with him in sight. It looks as though the bandit will have to be made a partner in any settlement of the trouble between the two countries, preferably a silent partner.

Y. M. C. Association Talks

Mr. Business Man, have you ever thought that the Y. M. C. A. can be of service to you? Do you know that although the average length of life has been increased during the last twenty years, the death rate of men over forty years of age has increased in the same period of time? The cause is easy to see. Our medical men have been able to wage a most successful warfare on most communicable diseases and have been very successful in the conquest of children's diseases. On the other hand, diseases due to sedentary occupations, and to over-eating by persons so employed, have increased during the last twenty years. How about you, Mr. Business Man? Do you have reserve energy after a hard day in the office, or do you have that all-in tired feeling? Is your appetite good? Don't wait too long before you do something. All you need is an hour or two each week with men like yourself on the Y. M. C. A. gym floor. Corrective exercise, friendly competition in simple gym games, a plunge in the pool and brisk rub with a rough towel will make you feel like you did when you were twenty-five. Come in and see the secretary of physical director. We have a place for you.

THE ALLENTOWN FAIR IS IN FULL BLAST

The Allentown Fair, which is now in full blast and which will run all during this week and up until and inclusive of Friday is drawing great crowds. This year's fair in every respect surpasses previous fairs held in Allentown.

Hundreds of thousands of people have already visited the fair. Every one has come away more than satisfied, and in a great many instances are already looking forward to the fair next year.

The horses are breaking all records. The poultry and pigeon display is the finest collection ever gotten together under one roof in this whole United States.

Vaudeville acts, circus acts and comedy, which are too numerous to mention, attracted thousands of people. This year's fair from the present outlook will double last year's capacity, but is twice as interesting as any fair ever held in America.

The fair will be open morning and afternoon all this week until Friday, inclusive, and all automobiles will be parked free.

PROGRESSIVES APPRECIATE WORK OF CHAIRMAN HOPKINS

Prof. Livingston Barbour, of New Brunswick, who is the Prohibition candidate for United States Senator, will speak from an automobile at West Front street and Madison avenue tomorrow night at 8:30 o'clock. The talk will be illustrated by stereopticon views. Prof. Barbour has been most active during the campaign and it is said that he is receiving much encouragement from his friends in his candidacy.

Prof. Barbour will be accompanied here by a number of workers, who are making a tour thoughout the whole district.

—Press want ads. pay.

On the Spur of the Moment

by Roy K. Moulton

The Man Behind.

We have heard the ringing praises
Of the man behind the gun;
How he's made our nation mighty
With an aim A No. 1.
We have heard in song and story
All the flattery that goes
With the job of fighting blazes
To the man behind the hose.

But there is another hero
Who is never lauded high,
Though he had a job of climbing
Ever upward toward the sky;
Both the other two we've mentioned
He has beaten by a rod;
In the building of the nation—
It's the man behind the hod.

The Hickeyville Clarion

Since the movin' pitcher business started Hoboken, N. J., has been the scene of about everything that has ever happened in the world from the fall of Rome to the European war.

A good many statesmen are built on the bungalow style of architecture—no attic to speak of.

It beats all what a lot of bum cooking a feller kin do when he is in love.

No man should let his whiskers grow so long that they hang down in the soup.

One of the fellers who ain't contented to sit and let trouble overtake him, but feels as though he must run down the road and meet it, is the feller who writes love letters to another feller's wife.

There are a lot of matinee idols and vaudeville strong men in this country who couldn't make $10 a month on the section.

Current Events at Hickeyville.

One of the pool balls suddenly flew off the table and disappeared during a game in the Golden Nugget saloon five weeks ago and its whereabouts was a mystery until yesterday, when Amariah Tilson, our tonsorial artist, found it in Grandpa Hibbins' whiskers. "Am" got a drink for taking it back to the Golden Nugget and says he is going to examine all whiskers in the future. Who knows but some day he may find a pianola or a 45-candlepower automobile?

It don't pay to rub a cat or a plug hat the wrong way.

T. Egbert Peavey expects to leave soon for the city to accept a lucrative position as second mandolin in a barber shop.

Amos Butts, livery, feed and sales stables and undertaking with neatness and dispatch, also folding chairs to rent, says he has got a roan gelding which went better than three-ten on a kite-shaped track to trade for three bushels of potatoes and a cord of wood.

One for the Typos.

A printer tells this: In the old days when a typo laid off he had to provide a substitute. A printer named Jenks, wanting to lay off, was compelled to persuade a man who was not a printer to take his place at the case, explaining to him that he could be taken suddenly sick and get away from the office before the fraud was discovered.

Shortly after the fake substitute lined up before the case with its curious little boxes of loose type, he was seized with fake pains.

"What's the matter with you?" asked the foreman, coming to his side.

"I don't know," said the fake printer. "I'm terribly sick. I can't work. You can see that. I'll have to close up for the night."

And he reached up and turned the upper case down over the lower one.

Not Naming Any Names.

There was a dame in our town
Whose appetite was hearty;
She always made her hostess frown
When she went to a party.

- Proctor's Theatre -

Thomas Dixon, the writer of "The Fall of a Nation," prophesied some time ago that the more loving theatre-goers would arise to a point in a short time when they would pay as high as one and two dollars admission to see an extraordinary specially prepared film production with original music. That day has already come, and the wide awake people of New York and other large cities and towns have come to the conclusion that they are now willing to go over the ordinary ten cents to see something substantial and extraordinarily entertaining. Therefore the patrons of Proctor's Theatre will have the chance to witness one of the most excellent film productions—"The Fall of a Nation,"—that has ever been shown in Plainfield. Although this is a high priced picture, the management has decided not to set the admission price at two dollars, as this theatre has a large seating capacity, and as there will be four shows daily (which will give every one a good chance to witness this spectacle). Seats should be secured in advance to avoid waiting in line on the day of the opening, as they have done in other cities where this picture has been played. "The Fall of a Nation" at Proctor's today, tomorrow and Friday.

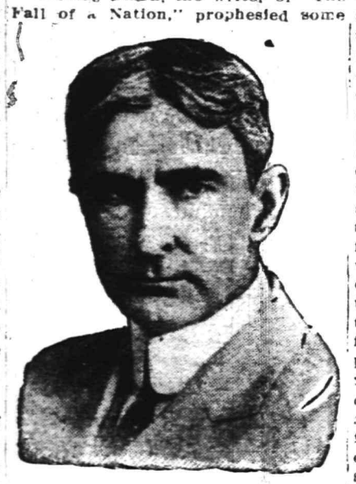

THOMAS DIXON.
Author of "Fall of a Nation," at Proctor's Today, Tomorrow and Friday.

.· Plainfield Theatre.·.

A pretentious list of vaudeville offerings will be introduced to amusement seekers at the Plainfield Theatre beginning tomorrow afternoon and continuing until the end of the week. Many of the acts have recently appeared on big time circuits and come here with a long list of successful engagements to their credits.

A miniature musical comedy, entitled "The Garden of Love," presenting a set of beautiful and winning girls, is the big feature of the program. The production is unique, original and pleasing, and carries a carload of its own scenery. The cast consists of ten pretty girls, who are trained singers and expert dancers. Beautiful lighting effects add to the brilliance of the spectacle.

Richards and Milano will entertain the audience with musical numbers in duet style and the Sherwood Trio are said to be past masters in the art of singing and dancing, and are said to be far above the ordinary run of the single acts variety. Vassar and Arkins, comedians, provide amusement in an inimitable manner popular songs and the latest dances being on their twenty-minute presentation.

In addition to the vaudeville show the recent photoplay, "It Can't Be Done," taken in Plainfield and in which Plainfield young men and women take part, will be shown at every performance. The picture portrays many beautiful scenes in our own city and the acting of the amateurs is said to be almost equal to many of the noted artists of filmdom. Don't miss seeing your friends in the movies. Pathe comedies and dramas also form a portion of the program, and the Pathe Weekly, a pictorial of current happenings, concludes the daily show. Matinee performances start at 2:15 and the evening performance at 7 p. m. Popular prices prevail at all shows.

No better show has ever graced the boards than the coming attraction at the Plainfield Theatre, Monday, September 25, afternoon and night, when Joe Hurtig presents Stone and Pillard, those most versatile and grotesque eccentrics on the American stage.

The show, which is titled "The Ragdoll in Ragland," is built on suggestions of George Stone. There is no one who has a better conception of how to keep the feet in constant motion than this eminent comedian, who claims that this is the dancing age, and there is no one who understands his ideas as well as Joe Hurtig. Stone is a great believer in eccentric dances, eccentric characters, eccentric comedy and grotesque scenes, and Joe Hurtig is a producer who absolutely believes in snappy, rapid fire exploitations of burlesque entertainments. So, the two great minds got together and created the fastest and swiftest hurricane of fun that ever swept through stageland. It's practically a volcanic eruption of all the elements which play havoc with the laughing muscles of spectators.

"The Ragdoll in Ragland" is not only a hurling whirlwind of merriments, but its unsurpassed splendor and color display is dazzling and bewildering. The plot is unique, and introduces Stone as Raggy, a ragdoll which has been the toy of Twinkle Tootsie (Etta Pillard). Raggy comes to life, and that he is very much so is displayed in two gigantic acts, which carry the spectator into the land of the Brownies, Doll-land, Ragland and every other land. The spectator also meets Red Riding Hood, Phoebe Snow, the Fairy Wolf, Tootsie's pet cow and so many other popular characters and quadrupeds that appear in stories from fairyland that there is a constant arrival and departure of new grotesques. And everybody dances over "The End of the World," "Off the Earth," "Into Heaven," "Out of Heaven," and there is really so much excitement going on that the spectators will be kept rather busy watching this three-ring circus of the burlesque stage. Scenic splendor and the gorgeousness of the costuming are unparalleled.

—Find the "likely-looking" ads. in today's classified columns—and solve that problem of yours.

—Until you have canvassed the readers of this newspaper on the matter, do not decide whether or not this may be a "poor time to sell" that property

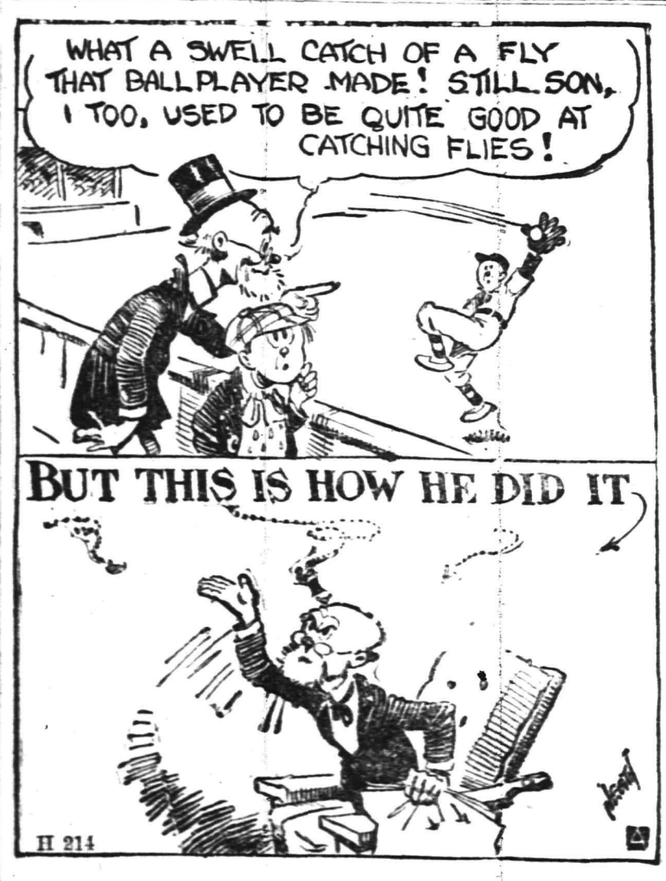

OUTBID
By BRINKERHOFF.

COLGATE SHOWN TO BE A HUMANITARIAN

His Record in Legislature One of Remarkable Service to People.

Trenton, Sept. 20.—"Colonel Austen Colgate is going to win handsomely the Republican nomination for Governor on Tuesday, September 26, entirely on his record of service to the whole people of the State," said Frank J. Bock, campaign manager for Colonel Colgate today.

"The idea is everywhere prevailing that Colonel Colgate is the strongest candidate the Republican party can name and that he will lead the party to a sure victory in November," continued Mr. Bock.

"Reports from all parts of the State indicate that the man is much bigger than any effort that has been put forth for him by his workers.

"Printing his record has been an important factor in this campaign, which has shown that the man running is ahead of others simply because his record of service of eight years as a legislator has been clean, upright and thoroughly constructive.

"A complete study of the records of eight legislatures of which Colonel Colgate has been a member discloses the fact that he stand first among legislators in the introduction and support of real reform bills looking to the complete emancipation of the people from undue control on their political affairs, and is the acknowledged leader in humanitarian bills and labor measures. It was Colonel Colgate who led the forces against child slavery in New Jersey.

"It has always been Austen Colgate who has led the forces and pointed the way to ameliorate the condition of workmen, of the consumptive, of the blind, and whose bills have shown the way to rob old age of its dependency terrors.

"Looking at the human side of the bills Colonel Colgate has introduced from 1906 to date, one is struck with the vast study the man has given to humanitarian measures. This employer of thousands of contented men and women has shown by his bills that he has given a great amount of study to the conditions of the toilers. His bills, if they had all been enacted into laws would have helped this State far on the road to the contented conditions which some of the countries had reached in Europe before the war.

"Perhaps no man in public life in New Jersey has given much thought to improving permanently the condition of all men as Austen Colgate, and therefore his friends and admirers say he is just the man to have at the head of the State Government. Austen Colgate's past works have shed a light on what his acts as Governor would be. His work for labor has been co-jointly with his acts of humane legislation, always with the man who labors and the woman who works, believing that the causes of capital is best served by a contented, well fed and housed citizenry.

"Colonel Colgate helped put on the statute books the present corrupt practices law, a measure drawn by Senator Prince, of Passaic, after the Democrats had confessed their inability to draft such an act. He voted for the reformatory for women, and was a factor in forcing through the limited franchise law, under which the future of the people is not absorbed and taxed by corporations.

"The civil service commission, extending now nearly all over the State municipalities, was fought for by Colonel Colgate, and he was a factor in putting through the mosquito extermination commissions, creating the department of charities and corrections, the reform riparian act, all of the reform labor legislation even being the pioneer in employers' liability legislation, the playgrounds measures, widow's pensions, for the commission to study and improve fishing and hunting, all automobile legislation, including reciprocity acts and pure food laws.

"Colonel Colgate led in the child labor legislation, the creation of the public utility commissions, free bridges across the Delaware acts, and trolley freights.

"The record of Legislator Colgate is in the minutes of the Legislature and in the laws of the State, and that is his platform on which he is running for the Republican nomination for Governor."

WHITE RIBBONERS TO MEET IN RAHWAY

The thirty-first annual convention of the Union County W. C. T. U., will be held in the Second Presbyterian church, Rahway, tomorrow, with morning, afternoon and evening sessions. Mrs. M. D. Tomlinson, of this city, the county president, will preside at the various sessions. The morning session which begins at 10 o'clock will be devoted to annual reports, election of officers, election of delegate to the national convention and appointment of committees.

The afternoon session will begin at 2 o'clock and there will be the reports of the superintendents of the various departments, including a demonstration by the Loyal Temperance Legion. At the evening session at 8 o'clock, Mrs. Edith Smith Davis, world's and national superintendent of scientific temperance instruction in public schools and colleges, will give a lantern lecture on "The Fight o. Science Against Alcohol."

The trolley cars pass the Rahway church where the convention is to be held and it is especially desired that a large representation from Plainfield attend.

MISSIONARY CIRCLE HOLDS FIRST FALL MEETING

The first fall meeting of the Women's Missionary Circle of the First Baptist church, held in the lecture room yesterday afternoon, was largely attended and much interest was sown in the discussion of the winter's work. Mrs. J. Hervey Peckham, president of the circle, presided and introduced Mrs. Willard H. Smith, of Haddonfield, who is the State president of the Women's American Baptist Home Missionary Society. The latter addressed the women on the work of the organization of which she is the head and also spoke at some length on the five-year program in the Baptist denomination.

An interesting account of the Northfield conference was given by Miss Amy Conant, of this city. She attended the conference this year. The devotional portion of the meeting was lead by Mrs. George Robins.

During the business meeting, Miss Conant was elected recording secretary of the circle to succeed Mrs. Howard Case, who recently tendered her resignation. A social hour with refreshments concluded the meeting.

EDUCATIONAL.

The Hartridge School
202 WEST SEVENTH STREET, Corner of Arlington Avenue.
Will Be Reopened October 16th.
A private school carefully graded throughout. Special arrangements for children not prepared for regular grades. Number in each class limited. Large Recitation Hall devoted wholly to classes. Modern equipment. Eighteen Instructors. Special teachers of French, German, Art, Music, Calisthenics and Dancing.
MONTESSORI and OUTDOOR CLASS for children under six years.
ELEMENTARY DEPARTMENT seven grades.
Boys receive in lower grades.
ACADEMIC DEPARTMENT five grades.
General and College Preparatory Courses. Certificate admits to Smith, Vassar and Wellesley.
GYMNASIUM
Regular morning classes in Calisthenics and Aesthetic Dancing. Special afternoon classes in Gymnastics, Basket-ball, Fencing and Hockey.
Emelyn B. Hartridge, A. B., Principal.
Telephone 35.

The Wardlaw School
Succeeding
MR. LEAL'S SCHOOL
Will Open on October 2
And will continue the successful work of its predecessor in teaching
BOYS
Of the earliest school age until they are ready for college.
A carefully selected staff will have charge of the work and will give thorough instruction in Academic subjects, Music, Manual Training and Physical Education.
The new location at No. 1038 Park avenue is ideal in its proximity to the open country and accessibility from all parts of the city. The Arlington Avenue car line passes the rear of the property.
The building has been remodeled and redecorated to meet the most stringent demands of modern hygienic conditions.
Two large gymnasia have been built, both for indoor and outdoor physical training. Two tennis courts and an athletic field are on the property and full provision has been made to care for boys for the whole day.
For additional information address
C. D. WARDLAW, Principal. Telephone 2156-W.
8-28-1m.

PLAINFIELD SEMINARY
123 West Seventh Street.
DAY SCHOOL FOR GIRLS.
Forty-Ninth Year Will Begin
THURSDAY, OCTOBER 5, 1916.
Primary and Intermediate Departments, seven years. General Academic and College Preparatory Courses, five years.
The work of the school is carefully graded, but the need of the individual pupil is the first consideration.
Physical Training is an important part of the school life. It includes daily gymnasium work in the open air, out-of-door study-hours, tennis, basketball and skating.
French and German are taught by native instructors. Vocal music is a part of the regular curriculum. Department of Instrumental Music offers excellent advantages.
For further particulars address
ISABEL S. ARNOLD, Principal.
TELEPHONE 1388.

HERR'S SCHOOL
Open Now Day and Evening.
Bookkeeping-Shorthand courses. Stenographer Speed Classes. Mechanical Drawing (Evening). Stenotypy. Classes for foreigners. Call, 'phone (344).

PLAINFIELD BUSINESS COLLEGE
171 East Front Street.

Twenty-first Season.
MR. FREDERICK F. DAWES
Assistant teacher with Mr. T. George Dodworth, 12 East 49th St., New York,
Classes for Dancing & Polite Training At Seminary Hall, Plainfield, N. J.
Commencing Tuesday, Oct. 17, 1916
Address as above. 9 13 2mos

PAINTERS AND DECORATORS.

James C. Hansen
DECORATOR
Dealer in
PAINTS, OIL, GLASS, VARNISHES, ETC.
144 East Front St., Plainfield, N. J
Distributor of John W. Masury & Son's Pure Colors, Ready Mixed Paints, Etc.

1916 WALL PAPERS
IMPORTED and AMERICAN GOODS
Decorators, Painters and Paper-Hangers, Window and Plate Glass.
C. CONOVER & CO.
115 Elmwood Place. Tel. 1145.

Chronic Diseases.
There are only very few incurable diseases, and none that can not be aleviated.
Do not doom yourself to either misery or disease. My methods are surgical, or medical, or CHIROPRACTIC, or physiologic, or psychologic or dietetic—it depending on the. CAUSE. Truly progressive!
C. HENDRICK, M. D.
CHIROPRACTIC TEACHER (Scholars Taken) and graduate of C. S., and ex-army surgeon.
Bound Brook Road (Trolley) West of Dunellen.
SILVER SPRINGS SANITARIUM
'Phone 1209 Dunellen.
Formerly Robert Fitzsimmons' Farm Home.
Office patients treated. Outside visits made.

L. MORALLER & SONS
WATCHMAKERS AND JEWELERS
WATCHES
CLOCKS and
JEWELRY
Fine Watch and Clock Repairing a Specialty.
217 Park Ave. Phone 1783.

—Still-useful furniture may be sold for what it is worth to somebody else—if you give the selling task to a classified ad.

She Told Them Her Troubles.

Daddy's Bedtime Story—

The Tale of A Girl Who Hated to Spin.

[Adapted from Grimm's Fairy Tales.]

WHEN daddy said he knew a good story the children climbed upon his knees, and this is what he told: "There was once a girl who was rather lazy and hated to spin. Her mother could not make her spin. At last her mother lost patience and gave her a beating. Then the girl bawled so loudly that the queen, who was driving past, heard her and stopped to ask what was the matter.

"'This child's screams can be heard out in the street,' said the queen to the mother. 'Why do you beat her?'

"The mother was ashamed to tell the truth, so she answered: 'She likes to spin so well that I can't get her to stop. I am too poor to buy her all the flax she wants.'

"'I am never happier than when I hear the sound of the humming wheels,' said the queen. 'Let me have your daughter, and I will take her home to my castle. She shall have all the flax she needs and spin to her heart's content.'

"The mother was much pleased, and off the lazy girl went with the queen. When they got to the castle the queen took the girl upstairs and showed her three big rooms filled with beautiful flax. 'Spin me all this and you shall have my eldest son for a husband,' said the queen. 'Your poverty means nothing to me, for I think your industry a splendid dowry.'

"The girl trembled with fear in her heart, for she knew she could never spin all that flax if she sat at a loom for the next hundred years. As soon as she was alone she began to cry and sat without doing a stroke of work for three days.

"When the queen came to visit her she was surprised to find the flax had not been touched. The girl told her that she had felt too homesick to spin. The queen was satisfied with this excuse, but said, 'I shall expect you to begin your work tomorrow.'

"Alone once more, the poor girl was at her wits' end to know what to do. In her distress she looked out of the window. There she saw three funny little women coming toward her. One had a big flat foot, another a large underlip that hung over her chin and the third a very broad thumb. They stood still under her window and, looking up, asked the girl what was the matter.

"So she told them her troubles, and they offered to help her. 'If you will invite us to your wedding and not be ashamed of us, but introduce us as your cousins and let us sit at your table we will spin all that flax for you,' they told her."

Training a Husband

By MRS. EVA LEONARD

Marian Urges Morris to Be a Man for the Children's Sake.

"Has anybody seen my other overshoe?" called Morris Southy. "I left them here on the porch last night.'

"Maybe the pup——" The child stopped for Roger shook his head and put his finger on his lips. The pup did not stand high in the father's good opinion anyway.

"The puppy?" Morris had caught the word. "You boys scurry around here and find those overshoes. If I can't leave my things on the porch and have them undisturbed it is time something was done." The boys scampered off in different directions to find the missing overshoe.

"What is lost, Morris?" asked Marian, coming to the door.

"My overshoe! That nuisance of a dog has carried it off, I suppose." Morris was looking over the edge of the railing, his face black with a frown. Just then the innocent cause of this disturbance came trotting around the house, and squatting on the walk looked up into the irate face with his head on one side. Marian started to chase the dog away, thinking it better that he be not in evidence just at that time, but it was too late. Morris had seen him. He bounded down the steps and picking the little fellow up by the nape of the neck began to shake him up vigorously.

"Where is my overshoe, you little pest?" he yelled, as if he expected the pup to reply.

"Oh, Rags! My little dog!" chorused the children, running and screaming with terror.

"Morris, for heaven's sake be a little more reasonable," expostulated Marian, rescuing the frightened little animal.

"Yes, you insist on having the little torment here and ask me to be reasonable when it carries off my overshoes. I am late as it is. I must go in the mud without them, I suppose." He stalked off in high dudgeon.

Marian soothed the sobbing trio; got the boys ready for school and went about her morning work with a heavy heart. Were such scenes to be a part of their children's education? How could it be possible for a man of Morris' intelligence to set such an example to his boys, she wondered.

"Morris, may I have a few minutes of your time?" asked Marian after she had tucked her last child in bed. Morris was sitting in his study in the half light smoking a cigar.

"You seem to be taking it," he answered not unkindly.

"I want to talk to you about your influence on our boys," began Marian.

"My influence on the boys?" he echoed.

"Yes. Surely if you take time to think about it you will see that it is a very bad thing for them to see you so impatient, so fretful——"

"Look here, Marian, I am thirty-five years old. It is too late for you to make me over," interrupted Morris petulantly.

"Thirty-five or sixty-five is not too late for a man to say to himself that he will stop a course that he knows to be wrong and be a man. No one is worthy of the name who cannot control himself." Morris gasped at this indictment. "I am not willing to say to my children, 'Your father cannot control himself, but you must not be like him,' nor do you want me to have to say any such thing. I want to be able to say to my boys, 'Be a man like your father.'" Marian laid her hand on her husband's arm.

"You know I am a very nervous man," began Morris.

"I know. You must do everything to build up your nervous system. You are trying, but you must remember that it is what children see and hear that decides what they become. We cannot lecture them into good characters; we must live such lives before them that they will want to be like us." Morris did not answer. Marian stooped and kissed his forehead.

"We must all try together to be good." She noiselessly left the room.

(To be continued.)

We Handle Only the Best Coal Obtainable

CONSUMERS COAL COMPANY

Why be satisfied with an inferior quality which costs you just as much per ton and gives you a lot of trouble? Give us your next order and become convinced of the superior quality of our Coal.

CONSUMERS COAL CO.
Tel. 66 225 Madison Ave.

A HOME IS SAFE
that is insured against fire thru this agency. Our rates are as low as you can obtain elsewhere and our companies are the strongest.
FREDERICK A. MARTIN CO.
(Successor to Elston M. French and J. C. Pope & Co. Insurance Agency)
171 NORTH AVENUE Telephone 2304
Insurance Mortgages Real Estate
The Oldest Insurance Agency in This City.

If values and prices ruled about alike in all stores at all times, there would not be any such thing as store competition. And, as finding desirable values would require no especial knowledge or insight, store advertising would be superfluous

THE FAIR EQUESTRIAN RIDING SKIRTS.

One Goes Astride in Horseback Riding Today Either in the Park.

By Mary Glynn.

Time was when women timidly rode astride in the country. But this comfortable way of dressing for horseback riding was reserved to little girls only. Now, however, riding breeches are being generally accepted and young women do not hesitate to dismount at race meetings or go into tea rooms, in the parks and country, or even to lunch in fashionable wayside inns with boots and breeches.

The fashionable riding coat, it is true, is long; it reaches to the knees, and the skirt is sufficiently wide to spread well over the figure when the rider is seated. The breeches are modeled after the English riding breeches worn by men and they button snugly about the knee, fitting down inside the high topped boots. They are lines with chamois skin across the seat and are faced on the outside with a dark leather where they come in contact with the saddle. These leather facings and linings serve as a sort of padding and make riding easier.

The smartest cut for a coat is a three-button single-breasted style and the chosen material is English whipcord in a dark Oxford gray.

Either brown leather or black patent leather boots may be worn, and gauntlet gloves in English tan are considered in good form.

The smartest hat for autumn riding is a tricorn or Napoleon shape of soft black felt or hatters' plush. This sets low on the head, fitting snugly and is made more secure by an elastic band which may button under the chin or cross the back of the head, fastening under the braid.

Almost every young woman braids here hair, and ties it neatly with a small black taffeta or frille ribbon, turning the end of the braid under a sufficient number of times to make it very short. If the hair is not braided, it is done in a low tight knot at the back and it is advisable to adjust a snug hair net. Nothing looks worse than untidy hair on horseback.

The ideal shirt is of mannish style and worn with a soft stock of white pique or linen, caught with a simple scarf pin.

More Evidence Against the Germ

"ELIMINATE DIRT," says the New York Sun of August 10th. And then it proceeds to show that germ-laden sputa adhere to dust—that house and store sweeping should be burned.

Equally important is the manner of collecting all this dirt. The common broom is ineffective. It is also dangerous because it raises clouds of dust—poisons the air we breathe.

The Hoover Suction Sweeper offers the correct solution of the housecleaning problem, because it sucks up all the dirt and deposits it in a dirt-container.

—The Hoover goes more than mere surface dirt, because the vibrating motion of its motor driven brush dislodges the particles that become embedded in the meshes of the carpet.

—You can buy a Hoover for $47.50. Terms. $4.75 down, $4.75 monthly; 5 per cent. discount for cash with order.

—See how thoroughly the Hoover works. Why not 'phone or write for our demonstrator today?

Public Service

SEPTEMBER 20 IN HISTORY.

1853—The New England colonies declared war on Ninigret, Sachem of the Niantick Indians, voting the expedition of 250 foot soldiers against the foe from the four colonies—Massachusetts, Plymouth Connecticut and New Haven.

1861—Fifty-three persons burned in auto-da-fe at Lisbon, Portugal.

1797—The frigate Constitution, famous "Old Ironsides," launched at Boston.

1854—Russians routed at the Battle of Alma by the allied forces of the French, British and Turks.

1863—The Confederates defeated the Union forces at Chickamauga.

1870—Paris completely invested by the Prussian forces, the Prussian Crown Prince entered Versailles.

1881—Chester A. Arthur took the oath of office as President of the United States to succeed President Garfield.

1889—Several people killed by landslide at Quebec.

1898—Evacuation of Porto Rico by the Spaniards begun.

1898—General Kitchener took possession of Fashoda, Egypt, and raised the British flag over it, in spite of the presence of French military commander, General Marchand, causing a crisis in Anglo-French relations.

1908—Seizure by Bulgarians of Oriental Railway in their territory.

1915—Forty-five people killed, 80,000 made homeless and 600 houses destroyed by floods in Ganges Valley, India.

1915—Slides in the Gaillard Cut caused closing of the Panama Canal.

1915—Citizens' training camp opened at Fort Sheridan, Ill.

The War.

1914—Thirty-two thousand Canadian volunteers sailed from Halifax for England.

Engagement in Zanzibar Harbor between the German cruiser Koenigsberg and the British cruiser Pegasus, which was damaged.

Rheims Cathedral in flames from German bombardment, priceless mediaeval windows destroyed.

1915—French gain footing on the Aisne-Marne Canal and make progress at Hartmannsweilerkopf, Alsace.

Among the visitors registered at the St. Charles Hotel, Atlantic City, during the past week are Mrs. John R. Evans and Miss Marion Ruth Evans, of this city.

Mrs. Joseph R. Newman and Mrs. Samuel Vail, of Duer street, the borough, spent yesterday visiting friends in Brooklyn.

—Going to build? See Saturday's Press.

HEARN
Fourteenth Street West of Fifth Avenue, New York

15th Semi-Annual Dressmakers' Sale
Open to All!
Offering Exceptionally Smart Apparel and Dressmaking Needfuls
AT SPECIALLY LOW PRICES
LAST THREE DAYS—SALE SPECIALS IN:—

Silks	Dress Goods	Wash Dress Fabrics
Linings	Notions, Dress Forms, Scissors	Trimmings, Buttons
Ribbons	Nets, Laces	Chiffon Cloths

THESE SPECIALS FOR TODAY AND TOMORROW:—

Women's and Misses' SUITS and DRESSES

Right now—the satin or the silk dress combined often with Georgette is smartest for the dressy frock—and the suits are all in straight lines or belted models. They come in wondrous variations, too, of collar, cuff or belt.

Women's Suits of broadcloth in navy and black. The coats, semi-fitted style, have yoke top peplums, velvet collars and cuffs, button trimmings and are beautifully lined. The skirts have front panels, side pleats, and yokes across full gathered back, excellently tailored. In Poplins—coat has box-pleated back with straight belt—tuck like pleats on side, front and velvet collars. Box pleats on skirt to match—all newest Fall colors 24.98

Women's Suits—Velours, plain colored and checked, Poiret Twills—broadcloth and poplins—variety of styles—straight line coats—pleated peplums in yoke top coats—some with fur edging or full fur collars—many velvet trimmed—skirts of various styles 29.98

A large variety of very smart models in extra sizes in the new Fall shades.

Broadcloth Suits for Women—All Fall shades—Coat, seven-eighths length, semi-fitted back full ripple skirt, panneled on side, flaring pocket effect tabs on side, shawl near seal collars and cuffs, skirt with panel front side, yoke gathered back 37.98

Our Specialized Frock at 12.85
Serges, satins and crepe de chines—Semi-tailored or dressy models—pleated, smock like blouse caught in by belt or sash—many have full gathered pockets and white collars and cuffs in Georgette crepe or satin—the skirts are pleated or plain—best Fall shades—all sizes for women and misses.

Women's Satin Dresses—having a smart coat effect, semi-tailored or on straight lines—some have embroidered yokes—others are in redingote effect—the dresses are set off by large collars of Georgette, faille or self material 23.98

Women's Dressy Frocks—Some are entirely of satin, others consist of combinations of Georgette and satin or Georgette and velveteen—they are made in tunic or redingote effects and are handsomely embroidered—they come in taupe and light blue 29.98

Free—Dependable Alterations

Women's			
Suits	14.75 up	Dresses	7.95 up
Coats	All Sizes		4.95 up

Misses', Juniors' and Girls'—All Prices

VELOUR & PLUSH COATS

Merely calling them new Fall styles doesn't tell the story. Just wait until you see these coats, you'll marvel at the ingenuity of the designers.

At **32.98**

These coats are all simple models with great wide collars, deep cuffs and slit pockets. Many are alluringly lined with unusual figured crepes.

Some have most fascinating large collars of sheared or Kit Coney and great bands on sleeves. There are plain velours, black, brown, blue and checked. There are some dark broadcloth models in ruby, black, brown and blue, edged with either possum or raccoon on coat and collar. Sizes for women and young women.

At **24.98**

Both silk and wool plush are used in these simple, effective full models. The great collars and deep cuffs, of course, are on all the coats, and often they have wide belts and huge buttons. They are lined or unlined. All sizes for women and misses.

FOR HOUSE DRESS DAY

Ginghams and percales are nearly double the former wholesale price, but we have not raised our prices yet. We are still giving remarkable values in house dresses.

Women's House Dresses—gingham and percales in assorted stripes in light and dark grounds—the collars are round or square—made of self or white—sizes 36 to 46. Our reg. $1.29 ..... .85

Women's Extra Size House Dresses—percales, gray or blue stripes on white ground—attractive—the round collars and cuffs are trimmed with white—models to 54 bust. Our reg. $1.49 ..... 1.15

Others from .85 to 1.98

JEWISH NEW YEAR CARDS AND BOOKLETS
2 to 10 cts.
Cards with name, address and "Happy New Year" to order
25 cards and envelopes ..... .25
50 cards and envelopes ..... .75
100 cards and envelopes 1.00
Mail Orders promptly filled. Money back if not satisfied.

Delivery Schedule:—
FREE—ALL PAID PURCHASES ANYWHERE IN U. S.
FREE—ALL C. O. D. PURCHASES WITHIN 25 MILES.
FREE—ALL C. O. D. PURCHASES $2.95 (AND OVER) ANYWHERE IN U. S.

DRESS GOODS
For Dressmakers' Sale.

All-Wool Chiffon Broadcloths—50 and 54 inch—high lustre—sponged and shrunk—in smartest Fall shades, including navy and black—our reg. $1.69 value ..... Sale 1.37
Limit 10 yards.

Satin Prunellas and Soleils—all wool 40 inch—lustrous finish—ten leading shades, including navy and black—our reg. 98 ..... Sale .72

42-inch All-Wool Epingles—similar in appearance to the much desired poplins, having a small raised cord effect. New Fall shades, also navy and black—our reg. 98 ..... Sale .74

Silk and Wool Lansdowne—40 inch—soft, silky, sheer—leading Fall shades, also navy and black—our reg. $1.49 ..... Sale 1.10

All-Wool Cream Broadcloths—50 inch—our reg. $1.69 ..... Sale 1.42

All-Wool French Serges—48-50 inch—fine twill—season's favorite fabric—our reg. $1.29 ..... Sale .92

All-Wool Plaids and Stripes—48 inch—fine French Serge weave—small, medium and large designs—our reg. $1.29 ..... Sale .94

All-Wool Crepe de Chines—40 inch—fine crepey surface—firm weave—smartest Fall shades, also navy and black—our reg. $2 ..... Sale .64

54-inch All-Wool Velours—Soft, silky finish—new Fall shades, also navy and black—our reg. $1.98 ..... Sale 1.64

All-Wool Gabardines—48 inch—[illegible] diagonal weave—our reg. $1.39 ..... Sale 1.10

Up-to-Date Linings
For Dressmakers' Sale.

Yard-wide Satins, especially for coat linings—a splendid range of shades, including Copenhagen, Gold, Tan, Cream, etc., also Black and White—our reg. 98 Dressmakers' Sale .77

36-inch Silk Finish Moire Percalines—simple and up-to-date shades—our reg. [illegible] Dressmakers' Sale .23

Mercerized Lining Satcens—high and lustrous—good assortment of colors to match the new Fall suitings—our reg. 35 ..... Sale .27

Yard-wide Percalines—light and dark shades—our reg. 15 ..... Sale .11
Limit 12 yds.

MORNING SPECIALS—Today and Tomorrow, Until 1 P. M.
To prevent dealers buying quantities to resell

69 ct. White Washable Silks ..... .48
Yard wide—suitable for all dress purposes.
SILKS—MAIN FLOOR.

19 ct. Shepherd Check Suitings ..... .12
Black and white checks—the checks are for children's school clothes and [illegible]
WASH DRESS FABRICS—BASEMENT.

$1.24 Cotton Diapering—22 inch ..... .98
Dependable [illegible]
TOWELING—MAIN FLOOR.

25 & 29 ct. New Crepes ..... .16
36-inch [illegible] effect [illegible]
UPHOLSTERY—BASEMENT.

79 ct. Bleached Sheets ..... .59
81x90—before [illegible] sell at—A. M. price less than [illegible] lots.
MUSLINS—BASEMENT.

20 ct. Feather Tickings ..... .12
Assorted stripes [illegible]
TICKING—BASEMENT.

$3.98 Boys' Norfolk Suits 2.45
New [illegible] assortments of [illegible] and cheviots—stripes and [illegible]
BOYS' CLOTHING—SECOND FLOOR.

98 ct. Men's Underwear ..... .82
Wool mixed—gray shirts—straight or double breasted drawers—all sizes.
MEN'S UNDERWEAR—MAIN FLOOR.

49 ct. Rompers—2 to 8 yrs. ..... .33
Ginghams and chambrays—in checks and stripes—also plain colors—with various designs—Flat or low neck—[illegible] or closed [illegible]
BOYS' FURNISHINGS—THIRD FLOOR.

65 ct. Little Tots' Colored Dresses ..... .45
Gingham, chambray and [illegible]—[illegible] sizes to 6 yrs.
INFANTS' DEPT.—SECOND FLOOR.

$4.98 & $5.98 Misses' & Women's Raincoats 3.95
[illegible] and rubberized cloth—full length lined.
RAINCOATS—SECOND FLOOR.

$1.29 Long Crepe Kimonos ..... .88
Also heavy fleece—plain colors and floral—contrast collars and cuffs—short belts—[illegible]
HOUSE DRESSES—SECOND FLOOR.

29 ct. Women's Kide Gloves ..... .22
White—glove [illegible] length.
GLOVES—SECOND FLOOR.

$3.49 Women's & Misses' Skirts 2.34
Black and navy serge—straight or [illegible]
SKIRTS—SECOND FLOOR.

Clock Signs Denote Morning Specials.
Look for the Clocks! Look for the Clocks!
Order by Mail or Phone if More Convenient—Chelsea 3806

The spot-light of full publicity, turned on a store, reveals and places in that full light a store's defects—if it have defects. For example: If high prices prevail, or lines of goods are not kept up to date, the reader of the store advertisements knows it. It follows that advertising "pays" the store that renders real service—and would not pay the other kind of a store.

SPORT TOPICS

Raking 'Em Over

By "JINKS"

REPRESENTING TOWNS.

Writing in the New York Globe, Walter St. Denis advocates a plan that should meet with the hearty approval of track and field athletes. It should also meet with the approval of the two boosters. Mr. St. Denis says that it would be a good idea to have all home athletes represent their native towns instead of working for certain clubs. If the New York man's plans were carried out here, Plainfield would certainly have a very good athletic representation and would get what is needed—advertising. In many cases, Plainfield, through the efforts of the athletes, would come out first. Sweden has already adopted the plan of having her athletes represent cities and not associations or clubs. The result is that when anything "big" in the athletic line is staged one or two cities get plenty of publicity on the front pages of the newspapers. Plainfield boosters can readily see wherein such a plan as that advocated by Walter St. Denis is going to advertise the home town. That the native athletes would be only too glad to help the "old" town out is our firm conviction. At the present time the best advertising Plainfield gets from the prowess of her athletes comes when the High School boys do something worth while. There are plenty of other athletes who are making names for themselves and we feel sure that they would be willing to help make a better name for Plainfield.

• • • • • •

GIVE IT SUPPORT.

The fifth annual show of the Plainfield Kennel Club is going to be held at the Horse Show Grounds on Saturday. Those who are in charge of the arrangements have done all in their power to make the affair a success. It is now up to the people of Plainfield. This show is not being held for financial gain. Those who are staging the affair are going to give the proceeds to a most worthy charity. It is only right and just that the people of Plainfield help the bench show committee out. This, the fifth annual show, is going to be the best affair ever staged in this city. In fact, we believe it is going to outshine all other shows ever held anywhere. Elaborate plans are being made; everything is in readiness. But all this work will amount to nothing if the public fails to patronize the event. The admission price is reasonable and the show is going to be worth more than twice the price asked.

• • • • • •

WHO RUNS THE TEAM?

Of late we have attended several baseball games. Now, we have been attending baseball games for years, but we have never before witnessed such anxiety as is oftimes displayed by various members of certain "local" teams. When an umpire's decision is disputed, the captain, the manager and about fifteen other players all dash on the field. To say that an umpire is, in this manner, disconcerted is putting it mildly. Many an umpire would faint. It is not right for the whole army of players to talk and dispute. The captain should do the arguing and, if necessary, the manager should have his say. But we certainly fail to see why the "water-boy" should be allowed to make use of a neglected vocabulary at the expense of the poor umpire.

• • • • • •

IRON MEN OF VALUE.

The Phillies are placing practically all hopes of a pennant on Alexander. True, Rixey and some of the others must help, but Alex is the big light of the combine. Brooklyn has no particular fellow to pick for the big glare, as the team piloted by Robbie is more evenly balanced than any other club in the major leagues. Detroit is heading the American bunch now, and, of course, the name of Ty Cobb stands out prominent. Ty has been pulling some wonderful stuff, his taking two bases on a little sacrifice yesterday being but incidental to some of the sensational affairs he has offered in order to make his team win. But a real strong man looms up, Stanley Coveleskie, the comeback pitcher. It has been the big Pole that has put the Tigers out in front. Yesterday Coveleskie won his twenty-third game of the season. Walter Johnson is the only fellow who has won more than Coveleskie, the Washington star having copped 25, but has lost 18, while the Detroit slab artist has dropped but nine contests this season. If Detroit wins the American pennant, and the Jennings crew is going along more smoothly now than at any time this year, Coveleskie is sure to pitch the opening game, and if the series stretches out to any length at all, it is probable he will be used in three of the contests, being booked the same as Alexander was scheduled for last year. It would be a great battle for Coveleskie and Alexander to meet in the same series, bringing the two strong men of the major leagues into action.

• • • • • •

BROOKLYN DOINGS.

"If Wilbert Robinson's assemblage of athletes has any intention of committing grand larceny on the National League pennant, they will have to make Cincinnati and St. Louis accessories before the fact during this coming week. These two aggregations of national pastime performers are supposed to be about the tamest in the league flock. Cincinnati has a half-nelson on eighth place, closely pressed by St. Louis in the seventh. The former tubes under the East River today to remain through Tuesday and the latter begins a three-day visit on Wednesday.

The records show Brooklyn has an advantage over both these teams. The Flatbush team has won twelve from St. Louis this year and has lost seven. It has won twelve from Cincinnati and lost six. If the Dodgers can maintain this ratio of victories and defeats during the coming week, or better it, they will be in a position to face Chicago next Saturday with a lot of confidence."—Newark News.

COBB GIVES UP.

Tyrus Cobb, for nine years the leading batsman of the American League, has conceded that Tris Speaker, of the Cleveland club would be the 1916 champion. Speaker now has a margin of nearly thirty points over Cobb, according to unofficial averages. Cobb said it is a human impossibility for him to try to cut down this lead and at the same time to co-operate in team play to the fullest extent of his ability.

Cobb's individual efforts won two out of Detroit's recent victories.

—That funny fellow Scoop is on the classified page.

—When discontent reaches a certain point, the furnished room advertisements become very interesting to [illegible]

SPECIAL TROLLEYS FOR DOG SHOW

Arlington Avenue Cars Will Meet Trains From New York and Philadelphia.

Those in charge of the Fifth Annual Show of the Plainfield Kennel Club have arranged for a special train to leave Jersey City at 8:15 a. m. This train will be met at the North Avenue station by special trolley cars which will convey exhibitors and their dogs to the Horse Show Grounds. Attached to the train leaving the Reading Terminal in Philadelphia at 7:30 a. m. will be special baggage and passenger coaches for the convenience of patrons of the show.

The entry list just announced contains the names of over six hundred dog fanciers, whose prize pets wil be given an opportunity to secure some valuable awards, donated and secured by the Bench Show Committee and members of the local kennel club.

The show will be given for the benefit of the Volunteers' Auxiliary Fund, a most worthy local charity. Everything possible has been done by the committee in charge of this affair. Wilbur Purcell, of New York city, is the superintendent of the show. Mr. Purcell is a man who has had considerable experience in conducting dog shows.

MOHAWKS PRACTICE ON LOCAL FIELDS

Charley Lundstorm Will Have His Men on Hand This Evening.

"Wurra, Wurra!" The Mohawks, football players, will hold a practice on the Central street field this evening. "First aid" appliances will be very much in evidence. Manager Charles Lundstorm is busily arranging a schedule and believes that the boys need practice.

Among those who will "try-out" for positions on the team are Eddie Dugan and George King. These two lads were members of the Plainfield High School squad last year. Frank Brennan and "Mickey" McCarty may try for positions on the Tab football team. Other players who will practice this evening are Newton Mowen, Carl Gullberg, Monroe Gullberg, Jack Lyons, Charley Lundstorm. It is expected that the first game will be played in a short time.

MAJOR LEAGUE STANDING.

Results in National League.

New York, 9; Pittsburgh, 2 (1st game.)
New York, 5; Pittsburgh, 1 (2nd game.)
Brooklyn, 3; Cincinnati, 1.
Chicago, 2; Philadelphia, 0.
Boston, 6; St. Louis, 3.

Standing in National League.

	W.	L.	P.C.
Brooklyn	83	55	.601
Philadelphia	80	56	.588
Boston	78	55	.586
New York	73	62	.541
Pittsburgh	64	77	.454
Chicago	63	79	.444
St. Louis	60	82	.423
Cincinnati	54	89	.378

National League Games Today.

Chicago in New York.
St. Louis in Brooklyn.
Cincinnati in Boston.
Pittsburgh in Philadelphia.

Results in American League.

New York, 4; St. Louis, 3 (15 innings.)
Boston, 3; Detroit, 1.
Chicago, 5; Philadelphia, 4.
Washington, 9; Cleveland, 6.

Standing in American League.

	W.	L.	P.C.
Boston	82	59	.582
Detroit	83	62	.572
Chicago	82	62	.569
New York	74	67	.525
St. Louis	74	71	.510
Washington	71	69	.507
Cleveland	73	71	.507
Philadelphia	31	109	.221

American League Games Today.

New York in St. Louis.
Boston in Detroit.
Philadelphia in Chicago.
Washington in Cleveland.

MITCHELL SIGNS.

Fred Mitchell, for some time assistant to Manager Stallings of the Boston National League baseball team, has signed a contract with the club for three years.

Last spring Mitchell was coach of the successful Harvard nine, but the new contract bars him from further work of directing college teams.

The Phillies have seldom failed to have one or more celebrated players on their roster. Many old stars pastimed with the team, among them the late Ed Delehanty, who was a slugger second to none, and Billy Hamilton, the greatest base-runner the National League ever owned.

HOLY CROSS FOOTBALL TEAM WILL HOLD FIRST PRACTICE ON CRICKET FIELD

Rumor That Bill Coyle and Joe Green Will Resign May Be "Untrue"—Joe Widdoson Will Be on Hand—Two Westfield "Rookies" to Have Try-outs—Franklins, of Newark, Will Play Here.

The initial practice of the Holy Cross football team will be held some time next week, according to the present plans of "Doc" Doyle, who, it is understood, will again manage the team. It is rumored that Billy Coyle and Joe Green, the former a quarterback and the latter, secretary of the club, will resign. Pressure may be brought to bear on the two, and, in our opinion, the "old machine" will eventually remain intact.

Many of the "old guard" will return to the fold. Jack Caulfield, who is now with Troop D on the border, will, in all probability, be a member of the team, inasmuch as it is reported that the troopers are daily practicing on the gridiron. At the present time those who have signified their intention of returning to the pigskin pastime are Jack and Tom Ricketts, Eddie Bremble, Joe Carty, Andy Stiglitz, Joe Widdoson, Jack Wilson, Lou Brown, Jack Hohenstein, Joe Barto, "Shaky" Clarke and a host of new material. Hohenstein, who hails from Westfield, has promised "Doc" Doyle that he will bring along two promising lads.

Perhaps the most encouraging report that has reached Manager Doyle's ears of late is that Joe Widdoson will rejoin the eleven. Widdoson, who with his brother, forms the "Giant Duo," recently selected by a Newark prize fight promoter as promising pugilistic talent, is anxious for the season to open.

Already requests for dates have been received from the Fiercones, of Brooklyn; Olympics, of Brooklyn; Bradhurst F. C.; Arlington F. C., of Carteret, and many others. Negotiations are under way whereby the season will probably open in the early part of October, with the Franklins, of Newark, as the visiting team. The Dexters, of Perth Amboy, have not written for a game but they probably will be "in the van" before very long. The Vikings, of Bayonne, have been assured of an engagement. An effort is being made to have the U. S. S. Wyoming eleven play here.

SENIOR GOLFERS ON APAWAMIS LINKS

H. M. Stockton, of This City, Registers Score of 117.

The senior golfers returned to Apawamis yesterday for their twelfth annual tournament, and from early in the morning before the dew was off the grass to late in the afternoon when the sun was sinking behind the Westchester hills the veterans trudged around the links in what seemed like a never ending procession. There were 172 of them on hand today and the same group will play tomorrow. Then they will make way for the second division, which probably will be even bigger, and which will play its golf on Thursday and Friday.

The ownership of only two prizes was determined by the play, for most of the trophies are awarded on a thirty-six hole basis; in fact, the two prize winners will not retain their honors if they should be fortunate enough to capture one of the more important trophies today, for one prize to a man is an inviolable rule with the seniors. It was the Connecticut contingent that carried off the honors yesterday, for C. Gilbert Waldo won the gross prize with a score of 41, 43—84, and the best net score was made by Judge Walter Stoddard, of New Haven. His winning total was 89, 17—72.

H. M. Stockton, of this city, competed, registering a total of 117.

Other Sports on Page 3.

—Press want ads. pay.

Piedmonts pay *no* duty
—*no* ocean freight
—*no* marine insurance

All the value of Piedmonts is in the cigarette itself—where it should be.

The reason is that Piedmonts, being made of Virginia tobacco, pay no duty. They're ALL Virginia tobacco—mild, and mellowed by Virginia's golden sunshine.

If you ask a tobacco expert, he will tell you that Virginia is the best cigarette tobacco on earth.

"A package of Piedmonts, please."

Liggett & Myers Tobacco Co.

An ALL Virginia Cigarette—

Piedmont

The Cigarette of Quality

NOTE:—It is impossible to sell a package of 10 cigarettes of *all* Turkish tobacco for 5c. Not that this Turkish tobacco costs more than Virginia, but because *duty, ocean freight, marine insurance,* and *expensive handling charges* must be added to the cost of all Turkish tobaccos. But Piedmonts, made of highest-grade Virginia tobacco, have none of these valueless expenses. All *their* value is in each cigarette.

10 for 5¢
Also Packed 20 for 10¢

Let us Stock your Cellar
With
WINES LIQUORS WHISKIES
of selected vintages, and
Ballantine's
Famous Newark
ALES & BEERS

Eastern Bottling Co.
SECOND ST. & CENTRAL AVE
PLAINFIELD, N.J.

Every order receives most careful attention.

Prompt Deliveries

CLEVELAND AND WESTFIELD BICYCLES.

Difficult Bicycle Repairing A Specialty.

GEO. L. SIMON
179 North Ave.,
Opp. Depot.

A Trial Will Convince.

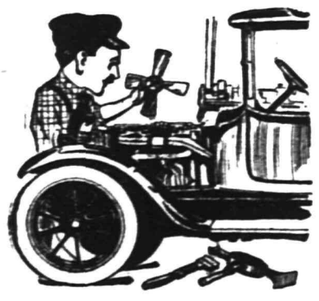

ANYBODY CAN TAKE AN AUTO APART but putting it together again is a different matter. So don't send your damaged car to anybody of whose skill you are not certain. There will be no uncertainty if you send the auto here. Our skill has been proven time and time again.

AUTOMOBILES REPAINTED.
Acetylene Welding.

MARTIN AUTOMOBILE CO.
804-812 Park Ave. 'Phone 130

BOOP THE CUB REPORTER — TWO MUCH IS PLENTY — BY "HOP"

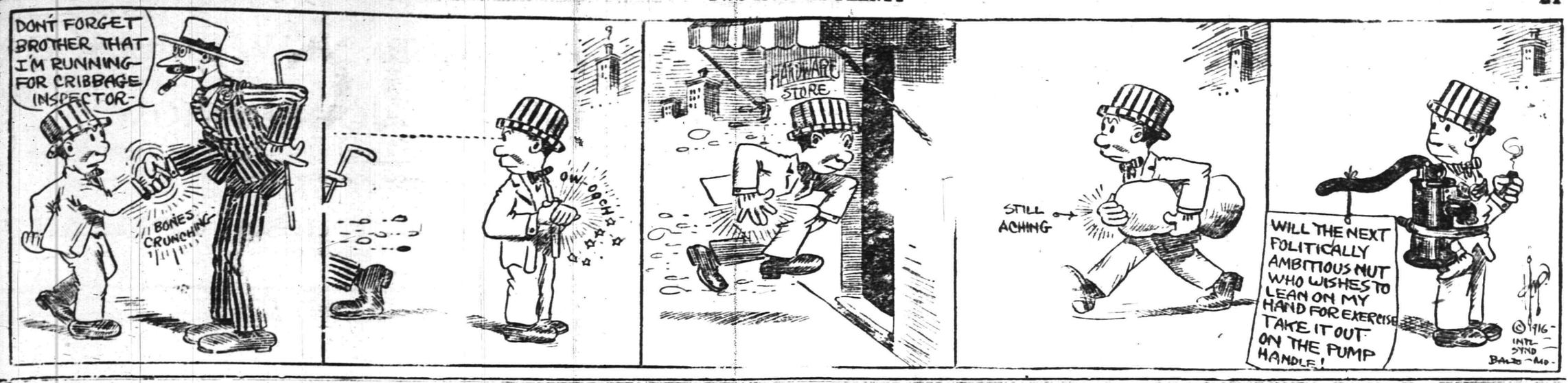

Mono Storage

Warehouse

North Avenue

Opp. Freight House

125 East Front Street

SPECIAL NOTICE.

Classified ads inserted in the Press may be placed in the Elizabeth Times upon payment of one-half more. For instance, an ad costing forty cents in the Press may be inserted in both papers for sixty cents insuring a circulation of 13,000.

PHONE 3000

WE DO THE REST

Advertisements on this page will be read by a widespread clientele whose well directed purchasing power is unrivalled and which relies upon the dependability of the Plainfield Daily Press advertising. This class of advertising produces astonishing results and opens a new field for the development of many and various lines of business.

THOUSANDS FIND THIS PAGE

Invaluable as a guide to reliable dealers, help and employment.

CLASSIFIED RATES.

One cent a word first insertion, one-half cent a word thereafter. Double charge for capitals. Minimum ten cents. No display type.

Call Hand's Express when you want anything MOVED for we have a TRANSFER SERVICE that leaves nothing to be desired in the way of carefulness, promptness and reasonable charges.

An inspection of our EQUIPMENT and an investigation of any of the many references we can name will convince that OUR service is the service for YOU.

HAND'S EXPRESS CO.

Y. M. C. A. WILL GO AFTER NEW HOME

Directors Decide Definitely on Campaign for a $250,000 Building Fund.

At a special meeting of the Board of Directors of the Y. M. C. A. held last night the coming $250,000 campaign for the new building to be located at the corner of Fifth and Sycamore streets was given a decided boost.

The building committee will begin active work at once visiting buildings and considering plans. The president was authorized to appoint a campaign committee, the members of which together with J. A. MacArt, the campaign leader, will have entire supervision of all details. The date of the campaign, November 12 to 22, was definitely decided upon. Dinners will be held each night during this period when the teams will come together to make reports and receive instructions.

Men and women, too, to say nothing of the boys, have long waited the consummation of this building project, and now that it is to be realized, every effort on the part of every citizen will be concentrated on the campaign which is the first and most vital step in the proposition. The building itself will be worthy of the traditions of Plainfield and will give to the boys and young men that which other cities are giving, a modern "up to the minute" Y. M. C. A. equipment, to meet the most urgent need of the hour.

DELEGATES TO CONVENTION.

Chief William McCullough, Harry Schenck, Charles Stahl and Claude Hann will attend the firemen's convention at Atlantic City as delegates from the North Plainfield fire department.

FIRST LIGHT FROST.

Plainfield had its first light frost this morning according to Weather Prophet John Nagle. The frost was so light, however, that no damage was done.

UNITY LODGE MEETING.

Unity Lodge, No. 102, will hold a meeting tomorrow night. A large attendance is requested as several candidates will be initiated.

WEALTHY?

HEALTH IS WEALTH

Chiropractic Adjustments

ARE THE ROAD TO HEALTH

O. U. SINGER, Chiropractor

Lady Attendant. 234 PARK AVE.

★B.P.O.E. 885★

Next Meeting

WEDNESDAY NIGHT,

OCTOBER 4

You naturally insist on a clean glass when you drink.

Is the milk you put in it clean? Just because you can't **see** any impurity is no proof. You must know the milk is **certified**, to be sure.

Being sure is the only way to be sure.

Wood Brook Milk is certified.

WOOD BROOK FARMS.

Plainfield, N. J.

'Phone No. Metuchen 179.

A. M. KUNYON & SON,

UNDERTAKERS

402 Park Ave. Telephone No. 40

Office open day and night.

Office of Hillside Cemetery.

New York Office 14 East 25th Street

Telephone Call 5341 Murray Hill

New York Embalmers' License 4699

New York State Registered License Undertakers No. 815.

Established 1872.

P. CASEY & SON

Undertakers and Embalmers.

Office 100 North Ave | Telephone 2331 | Residence 417 W. 3rd St

N Y Office, 10 E. 22nd St. Tel. 2094 Gramercy

Estab. 1868. Tel. 2354

J. J. & C. A. HIGGINS

UNDERTAKERS

Private Funeral Chapel

109-111 West Fourth Street

Auto Cortege for Long Distance

T. A. MOORE

UNDERTAKER

612 E Sixth St.

Tel. 741-R

L. L. MANNING & SON

STEAM GRANITE WORKS

Corner Central Ave. and West Front St

Opp. First Baptist Church. 'Phone 338-J

All Seasonable

PLANTS AND CUT FLOWERS

Floral Design Work a Specialty.

Chas. L. Stanley

Store 159 E. Front St. Tel. 928.

Greenhouses and Nurseries, 1126 South Ave. Tel. 881.

AUCTIONEERS.

THE LEADING AUCTIONEERS

W. A. SCHORB & CO.

Also Dealers in Second Hand Furniture—Bought and Sold.

120 Madison Av., Jackson Bldg.

Telephone 2296.

MONEY TO LOAN

MONEY TO LOAN on bond and mortgage. J. T. Vail. tf

MONEY TO LOAN—First mortgage security; property centrally located. L. A. Clement, attorney, Babcock building. 3 9 tf

MORTGAGE loans negotiated. Apply Wm. A. Coddington, Stirling Building. 6 12 tf

MONEY TO LOAN on mortgage. H. R. Linbarger, 197 North avenue; 'phone 955. tf

MONEY TO LOAN on mortgage. Manning & Curtis, 106 Depot Park. tf

MONEY TO LOAN on bond and mortgage. Mulford, opp. depot. tf

SITUATION WANTED—MALE AND FEMALE.

MARRIED couple, colored, wife as experienced cook, husband, first class butler; best of Plainfield references. Apply Mrs. Keller's Agency, 22 Somerset place. 'Phone 1724. 9 2

HELP WANTED—MALE AND FEMALE.

WANTED—Man and wife, as butler and housemaid, white or colored; references required. Apply between 12 and 4 o'clock Thursday, 1000 Central avenue, 'phone 851.

TINNING.

LET us figure on your next job of tinning. First-class work. Prices reasonable. Leader and sheet metal work. Estimates cheerfully furnished. Voehl & Waldron, 224 East Front St.; 'Phone 1987. 9 16 3mo

THINGS ELECTRICAL.

THESE long evenings consume more electricity for lighting. Now is the time to equip your house with National Mazda lamps. Ryder & Graves Elec. Co., 'phone 1789. 116 North avenue. 6 10 6mo

MACHINIST.

PRACTICAL machinist and engineer; expert automobile repairing; automobile axles and gears. Work promptly done. 'Phone 2435. C. F. Fulmer, 703 South avenue. 6 20 1y

MOTOR VANS.

"KEEP MOVING," that's my motto. Three large motor vans at your service for local and long distance hauling. 'Phone 641-J. Henry Wierenga, 421 East Fifth street. 6 3 4mo

NOTICE TO THE PUBLIC.

WANTED—100 ladies and gentlemen to try the noon-day luncheon at the Kensington Hotel. The best in town for 35 cents. "Prompt and courteous service" is our motto. Try us. 6 9 1y

TYPEWRITERS.

FOR RENT—All makes. We sell the very best quality of guaranteed rebuilt typewriters at less than New York prices. Repairing. Howard W. Boise, 138 North avenue. 6 10 1y

FOR SALE OR TO LET.

HOUSES for sale or to let, lots for sale in Plainfield or Scotch Plains. All kinds of insurance also. R. E. Myers, 208 Watchung avenue; 'phone 2693. 6 8 6mo

EMPLOYMENT AGENCIES.

MRS. KELLER'S Employment Agency, 22 Somerset place, all nationalities. 'Phone 1724. tf

WANTED—TO RENT.

WANTED—To rent, two rooms, furnished or unfurnished, with bath; state price. Address J. M. J., care Press. 9 18 3

AUTOMOBILE TO HIRE.

ANYONE can afford to ride in an auto. Five passenger, comfortable touring car for $2 an hour. Special rates for trips. 'Phone 181. 6 24 tf

HELP WANTED—FEMALE.

WANTED—Neat white girl for cooking and downstairs work. Call Mrs. A. R. Stevens, 933 Grant avenue. 7 25 tf

OPERATORS WANTED; ALSO LEARNERS, HIGHEST WAGES PAID WHILE LEARNING; RAPID ADVANCEMENT; STEADY WORK. HECHT & CO., 318 WEST FRONT STREET. 9 6 tf

WANTED — Experienced waitress, colored; chambermaid-waitress. Apply after 6 p. m., 313 Franklin place. 9 19 3

WANTED—Experienced girl for general housework. October 1st. 524 Stelle avenue. 9 19 tf

WANTED—White girl to do cooking and housework; three in family and nurse; only those with good references need apply; good wages. Wells, 802 Hillside avenue. 9 13 tf

WANTED—Experienced waitresses and chambermaids, wages $30; also cooks, and general houseworkers, wages $30 to $40. Apply Mrs. Keller's Agency, 22 Somerset place. 'Phone 1724. 9 20 3

WANTED—Young girl to assist in my home two or three hours each afternoon. E. P. Stevens, 65 Grandview avenue. 9 20 2

WANTED—Waitress and chambermaid, white or colored; references required. Apply between 12 and 4 o'clock Thursday, 1000 Central avenue, 'phone 851.

WANTED—Very good general servant, white; no washing; must have references; $35. 905 Watchung avenue. 9 20 4

WANTED — A girl for general housework. Apply 518 Park avenue. 9 20 tf

WANTED — Amateur actresses, singers and dancers, at once; strictly legitimate proposition; also professional singers. Apply Manager, Proctor's East Jersey Street Theatre, Elizabeth, N. J. 8 16 tf

WANTED—Competent white cook, references. Rogers, 990 Central avenue. 9 18 tf

WANTED—Elderly lady as housekeeper and care for children. Address Peter Demarco, tailor, 762 Midway avenue. 9 18 3

WANTED—White woman general housework. Apply 142 East Fifth street. 8 12 tf

THERMO WATER HEATER.

THERMO burns gas upon an entirely new principal, consuming its own products of combustion, eliminating all poisonous gases and burning 95 per cent. of air, and only 5 per cent. gas. Thermo Burner lives on what other burners waste, 100 per cent. efficiency. Winn & Higgins, plumbing, heating and tinning, 130 Watchung avenue, corner Second street. 6 15 1y

STORAGE BATTERIES.

WILLARD STORAGE batteries for service and satisfaction. The Willard batteries have stood the test the world over. Plainfield Storage Battery Company at Stryker's Garage. 6 3 1y

PIANO & VOCAL TUITION.

PROFESSOR PIERRE, graduate of Paris, France, conservatory, is open to receive pupils; references. Address Prof. G. A. Pierre, 80 Chatham street, North Plainfield. 9 16 3mo

HORSE SHOEING.

SHOEING horses is our business. We know how—experts in this line. All work guaranteed. A trial will convince you. Martin & Kearns, rear 34 Somerset street; 'Phone 2339. 6 10 6mo

DRESSMAKER.

NEW YORK dressmaker solicites some Plainfield trade; efficiency and satisfaction guaranteed. Address "Trade," care Press. 9 18 3

MISCELLANEOUS.

TIRES and tubes repaired and vulcanized; improved methods, prices right, work guaranteed. Rear, 15 Somerset street. 4 19 tf

WHY NOT brighten up your home? We have a full line of gas and electric portables, showers, domes, semi-indirects, store fixtures and gas and electric supplies, at the lowest prices in the city. Naylor & Naylor, 128 North avenue. 12 13 tf

TIRES! TIRES!

Hardman non-skid, 30x3½, 11.25; United States, 3x3, $6.00; United States tubes, 30x3, $1.50; Gulf Supreme Oil, 30 cents gallon. Ford Taxi Company, 139 North avenue. 7 12 tf

INSURANCE—ALL BRANCHES. AGENT FOR NATIONAL SURETY CO. J. T. VAIL. tf

AUTOMOBILE REPAIRING, ETC.

EXPERT automobile repairing, quick service; expert mechanics employed. Automobile repairing is our business. We know how. Queen City Garage, 209 East Fifth street, 'Phone 2532. 9 15 3mo

AUTO tops, one-man tops, curtains and covers, seat covers for open and closed cars, cushions, limousine upholstery. J. H. De Ley, 34 Somerset street, French's Building; 'Phone 869. 9 15 1y

AUTOMOBILE painting and trimming and tops at prices that will suit you. Automobile lettering a specialty. Estimates cheerfully given. A. A. King, 29-31 Somerset street. 'Phone 2589-M. 6 6 1y

ARLINGTON GARAGE—All kinds of repairing done promptly. Motorcycle repairing a specialty. Our prices are reasonable. Clark & Carman, 1090 Arlington avenue. 6 17 1y

AUTOMOBILES washed while you wait. Washing autos is my business. I know how. My prices are reasonable. A trial will convince you. John Hurley, 150 East Fourth street. 6 2 4mo

ROOMS AND BOARD.

FINE old American home, large grounds, beautiful location, near station, connecting single rooms, with bath; excellent home table board. Mrs. Berrien, 107 West Seventh street. 9 8 tf

TO LET—Rooms, with board. 143 Crescent avenue. 9 13 tf

CLEANING AND PRESSING.

HIGH-GRADE cleaning and pressing of gents' clothes. Also buy and sell ladies' and gents' second-hand clothing and shoes. W. M. Stinson, 314 Watchung avenue; 'Phone 2326. 9 14 3mo

WHO'S your cleaner? Cleaning and pressing is my business. I know how. I clean your clothes clean. A. Brandt, 113 Madison avenue. Free delivery. 'Phone 1999. 6 21 3mo

MERCHANT TAILORING.

HIGH-CLASS ladies' and gents merchant tailored suits at popular prices. Workmanship guaranteed. Cleaning, pressing and repairing. M. Farina, 963 West Third street. 6 23 3m

C. PARRELLA, ladies and gents' merchant tailor. Orders called for and delivered; cleaning, pressing and repairing. 702 West Third street, corner Spooner avenue. Telephone 1796. 9 20 6mo

AUCTION SALE.

AUCTION SALE—222 East Front street, Saturday morning, September 23, 10 o'clock, consisting of household goods, mahogany furniture, dining-room, parlor furniture, bedroom furniture, kitchen utensils, hall and stair carpets, rugs of all sizes, pictures books and many other useful articles too numerous to mention. These goods must be sold as people are going away. Geo. York, Auctioneer. 9 18 5

HELP WANTED—MALE OR FEMALE.

WANTED—Canvassers; state experience and references; good money for right party. Address W. C., care Daily Press. 8 22 tf

HELP WANTED—MALE.

APPRENTICES wanted. Apply C. W. Krausse Sons, Inc., 23 Vine street. 9 11 tf

LABORERS wanted at once. Ranger Constructing Co., Bosch Magneto Co. 9 16 4

WANTED Six boys to learn the plumbing trade. Call 600 Darrow avenue. 9 20 6

BUTLER wanted, white or colored, references required. Apply between 12 and 4 o'clock Thursday, 1000 Central avenue, 'phone 851.

WANTED—Amateur actors, singers and dancers, at once; strictly legitimate proposition; also professional singers. Apply Manager, Proctor's East Jersey Street Theatre, Elizabeth, N. J. 8 16 tf

THREE young men wanted at once; clerical positions. Write giving references and age, S. S. P., care of Daily Press. 9 19 3

DRIVER for Ford bakery delivery. R. H. Bannard, Woodhull & Martin Co. 9 19 3

PLANING mill hands and cabinet workers. Standard Aero Co., 768 North avenue. 6 15 tf

FOR SALE

FOR SALE—New and second-hand lumber, blinds, trim, sash, moldings, 2x10, 2x8, 2x4 in part or whole. Address Lumber, Press office, or 'Phone 969-M. 8 26 tf

UP-TO-DATE 4 passenger torpedo type roadster, 'like new. Address New Tires, care Daily Press. 9 15 3

FOR SALE—Grapes, 40c a basket. 922 Watchung avenue. 'Phone 816-M. 9 18 3

FOR SALE—Five year old horse. Apply 805 North avenue. 9 20 3

FOR SALE—Gentleman's road horse; sound and kind; must be seen to be appreciated. Address, Fast, care Press. 9 20 3

FOR SALE — Concord Grapes. 1020 Arlington avenue. 9 20 3

FOR SALE—White iron bed and spring, oak chiffonier, with oval mirror; small oak table, also trunk; perfect condition. Address A. G., care of Press. 9 19 3

FOR SALE—Very cheap, leather lounge, dining room dome, and davenport. Inquire 223 Somerset street. 9 19 3

FOR SALE—Household furniture, fine old oak dining room set, china cabinet, extension table, black walnut bedroom set, child's crib, odd tables and chairs, hall rug, fine old fashioned divan, piano stool, porch chairs, lawn mower and garden tools. 604 West Seventh street. 9 19 tf

FOR SALE—Good coat suit and shoes, 5½-D; cost $5.50, will sell for $3. Address Good Condition, care Daily Press. 8 25 tf

FOR SALE—Cedar wood for fences, arbors, rustic work, etc. John Mobus, P. O. Box 320, City; 'Phone 2538-J. 4 1 tf

FINE celery plants. Thomas Mair, Mountain avenue, near Leland avenue. 8 11 tf

AUTO SUPPLIES.

YOU have tried the rest; now try the best. Sole agent for Knight and Blackstone tires; also the Silver King and Burtley guaranteed red tubes. John R. Cline, 158 East Second street. 'Phone 265. Expert auto repairing. 6 6 4mo

CONTRACTING.

GENERAL sewer contracting and cesspool building. Estimates cheerfully furnished. All work promptly attended to. M. Mango, 320 Richmond street; 'Phone 663. 6 15 6mo

WANTED TO BUY.

WANTED—Old geese feather beds and antique heirlooms, in furniture, china, glass, pictures, candlesticks, vases. C. F. Dickinson, General Delivery, Plainfield. 9 18 3

FOR RENT.

HOUSE TO RENT Six rooms and attic; beautifully located, refined neighborhood, Mountainview terrace, Dunellen; nice garden, fruit, etc.; rent $27.50. W. Hardingham, Mountainview terrace, Tel. 2832. 9 15 tf

FOR RENT Modern six-room house and bath, all improvements; city water, gas, etc. Apply 23 Vine street. 9 1 tf

SEVEN rooms and bath; all improvements. Inquire Silbert's Jewelry Store. 9 20 tf

BARN to rent. Inquire 223 Somerset street. 9 19 3

SMALL house or apartment; all improvements. Box 40, care Press. 9 16 tf

FOR RENT—For political or other outdoor meetings. Plainfield Airdome. M. L. Shannon, Mgr. 9 14 6

FOR RENT—For display purposes large store window, Plainfield Theatre Building. 9 14 6

EXCLUSIVE, finest cuisine, house in best residential part of city; limited number of boarders desired. Address "Shanute," care Daily Press. 9 14 14

FOUR room flat to let with improvements. Callahan & Son, 300 Richmond street. 9 13 tf

HOUSE—8 rooms and bath, all improvements; Mountain avenue; rent $30; low price to a buyer. Apply Alfred Seidel, 120 Park avenue. 9 12 tf

DWELLING—$25 a month and water rent, 7 rooms and bath. Attic and cement floored basement. Large rear yard. Telephone 1116-J. 9 11 tf

MOVING PICTURE OR STEREOPTICON SHEET FOR RENT. Big enough for the largest hall. Apply Daily Press office.

LOST AND FOUND.

LOST—Pair of nose glasses in case, marked Leo Slonim. Call 3,000 or 1176-J. 9 12 tf

LOST—Small round gold pin. Reward if left at this office. 9 18 3

FOUND—A way to attract the attention of hundreds of job hunters, property buyers and house renters. Try the Plainfield Daily Press classified columns. 8 19 tf

REAL ESTATE FOR SALE.

LOTS FOR SALE—Clinton avenue and Fourth street—Choicest lots in Plainfield; streets macadamized; flagged and curbed; $50 cash secures any lot, balance terms to suit, or will take back mortgage at 4 per cent. interest. Will help you build. Den. J. Galbraith, 605 Darrow avenue. 5 5 tf

FOR SALE—300 building lots on installments, five dollars down, other payments to be arranged. I also have a few houses that can be bought on easy payments. M. F. Gano, 315 Watchung avenue. 6 2 tf

INCOME property for sale, good paying investment. Address Investment, care of Press. 4 16 tf

SHOE REPAIRING.

SHOE REPAIRING—First class shoe repairing done while you wait. Old shoes made to look like new. All work guaranteed. Plainfield Shoe Repairing Co., 308 Watchung avenue. 6 2 4mo

THE BEST in shoe repairing at a small price. Repairing done by Electric machine. All work guaranteed. Shines 5c. Dan Brunnetti, 815, opp. Grant avenue station. 6 23 3mo

SITUATION WANTED—MALE.

YOUNG professional man desires position during summer months; clerical or outdoor work. Address "Professional," care Press. 6 28 tf

EXPRESS AND TRUCKING.

For express and general trucking, ring up 2506—George Donovan—60 Pearl street. Prompt and careful service at moderate charges. A trial will convince you. 9 9 3mo

A STRONG DIRECTORATE

Someone has truly said that a financial institution's resources are as much a matter of men as of millions. It is, therefore, with both pride and confidence that this Company invites your business on the basis of its Strong Directorate.

DIRECTORS

Ernest R. Ackerman
J. Herbert Case
Frederick Geller
Augustus V. Heely
James W. Jackson
Edward H. Ladd, Jr.
Charles W. McCutchen

DIRECTORS

Harry H. Pond
Charles A. Reed
Isaac W. Rushmore
Frank H. Smith
Cornelius B. Tyler
Samuel Townsend
Lewis E. Waring
Orville T. Waring

The Plainfield Trust Company

Resources $7,000,000.00

Established 1868.

CHOICE PICTURES, DAINTY MIRRORS AND UNIQUE PICTURE FRAMES.

AT

Swain's

817 W. FRONT STREET, Plainfield, N. J.

Assortment larger than ever and prices very reasonable.

Artists' materials, Regilding, etc.

ORGANIZED 1864.

THE

FIRST NATIONAL BANK OF PLAINFIELD

A COMMERCIAL BANK WITH SAVINGS and SAFE DEPOSIT DEPARTMENTS

FOUR PER CENT INTEREST PAID ON SAVINGS ACCOUNTS

Have You Headache?

Do your Eyes burn or itch?
Do they feel tired or strained?
If so, have your Eyes examined;
Your glasses may need changing.

STILES & CO

Philadelphia Eye Specialists
AT 107 EAST FRONT ST.
EVERY THURSDAY.
Hours 10 to 5.

TONY LUSARDI, JR.,
Successor to
B. KIVATINOS
Fancy Fruits, Choice Confectionery, Nuts, Cigars, etc. We make a specialty of Olive Oil.
211 W. FRONT ST. Tel. 886-W.

HODGE'S PHARMACY

Y. M. C. A. BUILDING

BELLE MEAD SWEETS
Telephone 62.

THE price of printing cannot be compared with the cost of printing until the wastebasket has been examined.
PLAINFIELD PRESS CO.

Important To Machinists

IT IS IMPORTANT THAT YOU HAVE STARRETT TOOLS IN YOUR BOX.

Starrett Tools are made by skilled mechanics and every piece rigidly inspected before they go into the hands of mechanics.

Every Tool is warranted accurate and satisfactory.

They have long been recognized as the standard for accuracy, workmanship, design and finish.

They are preferred by skilled mechanics with whom accuracy is a matter of pride as well as of livelihood.

TOOLS OF THE BEST ARE IN THE BOX OF THE BEST SKILLED MECHANIC.

We carry Starrett Tools. Let us supply you with your tools.

Gayle Hardware Co.

General Hardware and House Furnishings.

Tel. No. 398. Front St. and Park Ave.

Why Be Uncomfortable

When the First Chill Days Arrive?

We offer you sure protection in our "PERFECTION" oil heaters.

These portable little stoves will insure your comfort.

Made in four styles—economical—convenient—GET ONE.

"ECONOMY" FRUIT JARS are still the best. If you have not tried them, get some this year and be convinced.

We also have the "GOOD LUCK" fruit jar rubbers—again the best.

Our store keeps open again till 9:30 P. M. Saturdays. Bring your wives and look around. A cordial welcome awaits you.

A. M. GRIFFEN CO.

THE BEST OF EVERYTHING IN HARDWARE.
119-121-123 E. Front St., Plainfield.
Two Phones, 5—6.

ORGANIZED 1868

PLAINFIELD SAVINGS BANK

PLAINFIELD, N. J.

SAVE, and Be Safe

Save now and be safe from financial embarrassment in the future.

An account with the Plainfield Savings Bank to which regular deposits are added, will give you strong financial standing.

Accounts of $1 and up accepted.

William H. Arnold, President.
Albert C. Stebbins, Vice-President.
Howard A. Pope, Secretary and Treasurer.
H. B. MacDonald, Asst. Sec'y and Treas.

4% INTEREST PAID
ONLY SAVINGS BANK IN PLAINFIELD

If you are a student of the "ads" you KNOW WHAT IT OUGHT TO COST.

The shopper may often reduce the VALUE-GETTING POWER of her dollar to fifty cents—simply through neglecting to read the ads, or to know values—and by buying at "the nearest place."

ORGANIZED 1875

The Prudent Merchant Knows

that it is to his advantage to have an account with the City National Bank and have a depositary of strength for his funds—a banking institution which is always alert in looking out for his interest.

Accounts subject to check are invited.

3% Interest on Daily Balances of $500 and above.

CITY NATIONAL BANK

PLAINFIELD, N. J.

No exchange on out-of-town checks. Our checks collectible at par through the Federal Reserve Bank of New York and New York Clearing House.

Harvey R. Linbarger

REAL ESTATE
INSURANCE
197 NORTH AVENUE.
Opposite Depot. Telephone 955.

Park Ave. and Second St., over State Trust Company.

Robert Newton Crane

Counsellor at Law.
Telephone 1573.
Hours 8:30 a. m. to 5.30 p. m.
8 29 tf

Here's One of the Newest Shoes

The

PRINCESS PAT

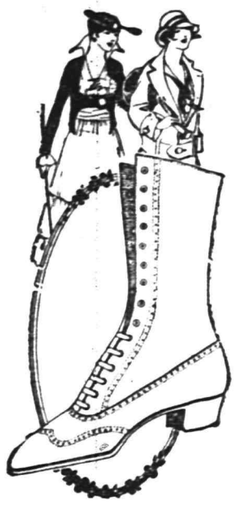

A new Lace Boot, 8-inch pattern, 1½ inch heel, black vamp, dark gray buck top, straight tip; also a tan Russia Calf Lace, wing tip, same style; a dainty bit of shoe loveliness, at

8.00

Van Arsdale's

127 E. Front St.

AWNINGS

UPHOLSTERING
WINDOW SHADES

Frank G. Wikoff

721 W. Fourth St. Tel 1746.

NEW JERSEY CENTRAL

TRAINS LEAVE PLAINFIELD

For New York—2.10, 3.41, 4.38, 5.08, 5.40, 5.52 (except holidays), 6.27, 6.55, 7.22, 7.26 (except holidays), 7.41, 7.44, 7.55 (except holidays), 7.58, 8.12, 8.30 (except holidays), 8.36, 8.42, 8.59, 9.29, 9.53, 10.26, 11.27 a. m., 12.12, 12.34, 12.58, 1.49, 2.20, 2.25, 2.39, 2.55, 3.11, 4.01, 4.13, 4.35, 5.39, 6.08, 6.47, 7.41, 8.27, 9.27, 9.30, 10.15, 10.36, 11.43 p. m. Sunday—2.10, 3.41, 5.40, 7.23, 7.58, 8.52, 9.34, 9.40, 10.37, 12.12 p. m., 12.39, 12.58, 1.17, 2.09, 2.15, 2.55, 3.17, 4.29, 5.34, 6.57, 8.14, 8.13, 8.27, 8.35, 8.39, 9.27, 10.29, 10.36 p. m.

For Asbury Park—3.41, 8.12, 11.27 a. m.; Saturday only) 12.34, 4.01, 4.36, 6.08, 8.27, 1.43 p. m.

For Red Bank only—8.36, 12.34 Saturday only a. m.; 3.11 p. m.

For Newark—5.08, 6.27, 6.55, 7.05 (through train to Newark), 7.41, 8.36, 9.29, 9.26, 11.27 a. m., 12.34, 12.58, 1.49, 2.39, 3.11, 4.13, 4.36, 6.08, 6.47, 7.41, 8.27, 9.30, 10.36 p. m. Sunday—7.23, 8.52, 9.34, 10.37 a. m., 12.39, 12.58, 1.17, 2.09, 2.55, 3.17, 4.29, 5.34, 7.14 812, 8.39, 9.27, 10.36 p. m.

For Easton, Bethlehem, Allentown and Mauch Chunk—5.18, *8.20, 9.44, 11.27 a. m., 2.00, 5.44, 6.59 (to Easton) p. m. Sunday—5.19, *9.44, 10.57 a. m., 1.58, 5.44, 7.05 p. m.

For Wilkesbarre and Scranton—5.18, 9.44 a. m., 5.44 p. m. Sunday—5.19, 10.57 a. m.; 5.44 p. m.

For Red Bank, Long Branch and Asbury Park, etc—3.41, 8.12 (Red Bank only), 9.26, 12.34 (Saturday only), 12.58, 3.11 (Red Bank only) 4.01, 4.36, 6.08, 8.27, 11.43 p. m. Sundays—8.52 a. m., 9.40 (Red Bank only), 2.15 (Red Bank only), 3.17, 8.35 p. m.

For Atlantic City—3.41, 8.36 a. m., 12.34 Saturdays only), 3.11 p. m. Sundays—9.40 a. m., 2.15 p. m.

For Philadelphia—6.38, 7.39, 9.02, 10.43, 1.54 a. m., 12.42, 1.54, 2.45, 4.45, 5.13, 6.47, 8.47, 9.46, 10.43 p. m., 1.20 a. m. Sunday—9.02, 9.39, 9.57, 10.39, 10.43, 11.41 a. m., 2.42, 1.44, 2.45, 3.42, 4.39, 4.45, 4.56, 5.39, 6.39, 6.47, 8.47, 9.46, 10.55, 11.54 p. m., 1.20 a. m.

For Baltimore and Washington—Daily 9.02, 10.43 a. m., 12.42, 2.45, 4.45, 6.47 p. m.

*Except Mauch Chunk.

N. Meyers & Sons

COAL

COKE AND WOOD
Office tel. 1152-W. 121 Watchung Av.
Yard Tel. 1911.

WHY NOT HAVE YOUR BATHROOM TILED?
Bathroom, laundry and kitchen work a specialty.
Fireplaces, porches and vestibules tiled.
THOMAS H. ROSS
THE TILER
203 Watchung Avenue,
Plainfield, N. J.
Telephone Connection

HIGH CLASS MONUMENTAL WORK
Of Every Description
JOHN J. BROWN
Successor to
Brown and Gillespie
Fourth and Richmond Streets
Telephone 140.

OUR NEW BUILDING

will be ready for occupancy in November.

JOIN US NOW

and be in a position to avail yourself of the modern equipment of our new home.

SERVICE

THE STATE TRUST COMPANY

the bank by the clock

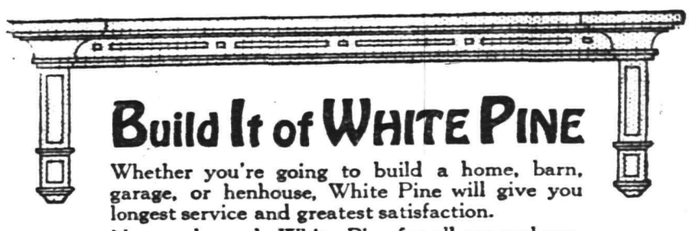

Build It of WHITE PINE

Whether you're going to build a home, barn, garage, or henhouse, White Pine will give you longest service and greatest satisfaction.

No wood equals White Pine for all exposed surfaces. Three centuries of building experience in America prove this. It does not warp, sag, twist or split after years of exposure even in closest mortises and in delicate mouldings.

Its popularity has never waned since the Pilgrims used it, but many people who know the desirable qualities of

WHITE PINE

believe it is difficult to obtain. Such is not the case, as the ample stocks in our yards bear witness. And its longer service makes it most economical, even at a slightly higher first cost.

Get our prices on this king of all structural woods and—if you don't already know its advantages—let us tell you more about them.

It costs no more to buy your lumber at home—often less—freight considered, and you can see what you get before you pay for it. Then, too, we are "on the ground" to serve you—always as near as your phone.

J. D. LOIZEAUX LUMBER CO.

PLAINFIELD, N. J.

Interwoven Socks

All Colors

BLACK, BLUE, TAN, PALM BEACH, GRAY and CHAMPAGNE.

Prices 25c, 35c, 50c

J. R. Blair

119 PARK AVE.

SPECIAL SALE

—OF—

NURSERY STOCK
COMMENCING OCTOBER 1.
Keep Your Eye On this Adv.

FORRISTEL NURSERY

Successor to
BELLEVIEW AVE. NURSERY CO.
W. H. Forristel, Manager.
Tel. 1349.

NOW SHOWING
All the best and early Fall MODELS
In Women's and Misses' WEARING APPAREL

S. HIRSCH

403 Watchung Ave., Plainfield.

A. H. ENANDER

SANITARY PLUMBING, GAS FITTING, STEAM AND HOT WATER HEATING.
Contractor for Sewer Connections
125 WATCHUNG AVENUE.

REAL ESTATE
INSURANCE

MANNING & CURTIS

106 DEPOT PARK

Out-of-Doors Men,

Professional men, merchants and manufacturers frequently say to us, "It doesn't pay to wear a poorly made shoe." We agree with this statement; and to those who want the best, we would suggest our

Bond Street Model

Bal. pattern in black and tan calfskin with a medium height heel, receding toe. All blind eyelets. Season's most popular model.

Nettleton Shoes

Here in town a great many men are wearing them year after year. It's not so much due to habit, as to what a man can learn in the school of actual shoe-experience. Make the test yourself. We will take pleasure in showing you our new Fall Styles.

ABRAMS

229--233 WEST FRONT ST.

THE NEW MONMOUTH

Spring Lake Beach, N. J.

An unexcelled hotel directly on Ocean Front, with every attraction for the Summer visitor. Daily concerts and dances. Palm and Tea Rooms overlooking Ocean. Tennis, Golf, Motoring, Riding, Canoeing, Surf Bathing.

CHANDLER BROS. & CO., Brokers.

FRANK F. SHUTE, Mgr.

7 14 f-w-tf

Sometimes a store will decide to perform a real "stunt" in value-giving on some special line. You may be sure that in all such instances the ad-readers will have earliest knowledge of the details.

Did you decide, not long ago, that you could not buy some particular thing because the price was a little too high? See if the store advertisements bring to you today any interesting "news" on this question.

EMPLOYES' HALF-HOLIDAY.
In order that our employes may enjoy a half-holiday during the summer months the Plainfield Daily Press is issued at 1 p. m. on Saturdays.

PLAINFIELD DAILY PRESS

THE WEATHER.
Overcast tonight and Friday; possibly showers, and warmer tonight; south and southwest winds.
Highest yesterday, 74; lowest this morning, 44.

Established May 10, 1887. TEN PAGES PLAINFIELD, NEW JERSEY, THURSDAY, SEPTEMBER 21, 1916. TEN PAGES Two Cents a Copy, $5 a Year

COL. COLGATE IS FRIEND OF LABOR

Arthur Warner Tells of His Interest and Efforts in Behalf of Workingman.

UNPLEDGED CANDIDATE

Speaker Quotes Assistant Adjutant-General to Prove That Opponent Did Not Draft the Compensation Bills.

Arthur E. Warner, of Elizabeth, who is campaigning throughout this section of the State for Colonel Austen Colgate, who seeks the Republican nomination for Governor, addressed two open air meetings in Plainfield last night, the first one at Plainfield avenue and West Third street and the other at West Front street and Madison avenue. During the course of his remarks, Mr. Warner said:

"Colonel Colgate has consistently been the friend of labor, and I believe that labor will be with him on primary day. If you will go back a couple of years, you will find that Mr. Colgate antagonized Henry Hilfers, one of the officials who represented the State Federation. In a courteous letter he told the State Federation that Mr. Hilfers had outlived his usefulness as their representative at Trenton, and at the present time Mr. Hilfers sees his chance to 'get square,' but I do not believe that the laboring man of New Jersey will allow himself to be made the tool of some one's venom.

"The answer to the question of whether Colonel Colgate is the friend of labor is found in his aid at the time of the Orange hatters' strike. He was selected by the labor unions to represent them on the board of arbitration. Another answer lies in the fact that there has never been a strike or a bit of labor trouble in his great factory in Jersey City, in which 2500 people are employed.

"Colonel Colgate is an unpledged candidate. When he goes to Trenton, he will not be fettered by political debts. He has promised no one the judgeships, the prosecuting attorney's place and what not. He said at a public meeting a few days ago: 'If I cannot go to Trenton and be allowed to exercise my judgment in my own way, I had rather stay at home.'

"Mr. Edge has claimed to be responsible for the Workman's Compensation Bills, but Col. Major Nelson B. Gaskill, the assistant adjutant general of the State, asserts that he was in Europe while they were being drafted and Mr. Edge has never been able to refute this.

"An attempt is being made by the opposition to fool the voters of this State and we cannot come to any other conclusion but that it is deliberate. For instance a story went out from Atlantic City that the State sealers were unanimous for Edge. Of those present fifteen were Democrats, four Republicans were for Edge. Perhaps the Democrats were for Edge, for they are looking for a man who can make the least opposition against H. Otto Wittpenn. The Edge press bureau, or perhaps it might better be called the department of fairy tales, recently sent out a story that 2,500 were in line for Walter Edge last Wednesday night. Harry Humphrey, son-in-law of David Baird, of Camden county, is authority for the statement that there were only 180 men in line exclusive of the band, and of these twenty-seven dropped out before the finish.

"The strongest man in the State today is Austen Colgate, with the solid backing of Essex county and immense popularity in Hudson county. He is the only man who can draw from the strength of Otto Wittpenn, in Hudson county. But that is not the only reason why he should be nominated," said the speaker. "His record is honorable and progressive. He stands for the best in morals, patriotism and statesmanship."

Mr. Warner said that Mr. Colgate had unselfishly neglected his campaign when war with Mexico was threatened and gone to Sea Girt as assistant to Adjutant General Sadler.

FUNERAL OF GILBERT NOVELLO.
The funeral of Gilbert Novello, the six months old son of Mr. and Mrs. Nicollo Novello, who died Tuesday afternoon, was held this morning at 9 o'clock from the parents' home on Prospect avenue, Scotch Plains. The interment was in St. Mary's cemetery, Stony Hill.

Reduced Rates to Pacific Coast
Via Lehigh Valley Railroad, $58.60, Sept. 24 to Oct 8. Liberal stopover privileges. Consult J. F. Andrews, Division Passenger Agent, 211 Market street, Newark, N. J., phone Mulberry 287.—Adv. 9 14 21 ***

1917 Overland Roadster.
Brand new fully equipped, $585; act quick. Thompson's Garage.—Adv. 9 20 2***

WANTED—At once, pressman; must be competent and neat. Apply A. F. LaRock, Central Publishing Co., 193 North avenue, Plainfield, N. J.—Adv. 9 14 tf***

—Press want ads. pay.

CELEBRATE WINNING OF PRIZE TROPHY

Local Union of Metal Workers Have Parade Followed by Social Session.

The members of Local Union, No. 259, Amalgamted Sheet Metal Workers' International Alliance, following a short business session last night marched to Paul Collier's store on East Front street, where they received a silver trophy won in the Labor Day parade for making the best showing of any of the trades. The tinners were accompanied by the Independent Drum and Fife Corps, and after parading through some of the principal streets returned to Trades Council Hall, where the celebration was held.

E. V. Lorton, president of the local, complimented the members on the showing they made in the Labor Day parade, after which William H. Lunger, business agent, made an address. He expressed the regrets of A. E. Force that the latter could not attend to present the trophy to the organization, and then praised the metal workers for the honors they had won. He then presented the the prize on behalf of Mr. Force, the donor, taking occasion to thank the latter.

Following other remarks by officers of the local, refreshments were served under the direction of a committee comprising J. C. Cassidy, W. V. Sutton and George F. Fosbry. W. W. Wright, of the National Press Association, was a guest and gave an interesting talk in which he urged the workingman to read the newspapers that are printed for their benefit as well as that of the employer.

TROOPERS EXPERIENCE REAL COLD WEATHER

Have Trouble Keeping Warm on Frost Covered Plains of Arizona.

By JAMES J. McNAMEE.

Forest, Ariz., Sept. 17.—New Jersey First Squadron of Cavalry, including the Essex Troop, Plainfield Troop and Red Bank Troop, had its worst experience of army life last night on the frost covered plains just outside of this city. It was the coldest night the militiamen have struck in Arizona, and despite the fact that all claimed they were tired enough to sleep under any conditions after a day's march in the broiling sun, most of them spent at least a part of the night walking around to keep warm. Yesterday's march took in about twelve miles and camp was pitched, at least a picket line was established shortly after 2 o'clock.

The greater part of the afternoon was given over to resting and caring for the horses and the men were given considerable liberty after the work was done, most of them spending their time in exploring the surrounding country. A party of Newarkers and Plainfielders climbed to the top of a mountain peak and brought back with them several rare specimens of bugs and other curios—besides a chill. The atmosphere was cold on the mountainside and the men were all glad to get back to the temporary camp.

Wrapped in blankets and with only the clouds as protection against the elements the men turned in shortly after 9 o'clock, but one after another soon began to complain of feeling cold, and few slept through the night. Breakfast was served early and the squadron, under the command of Major Robert Hobart Brown, set out on the second lap of the trip to Fort Huachuca. Tonight a stop will be made just outside of Warren and the soldiers are planning to visit this thriving little Western municipality tonight. The food served on the trip thus far has been exceptionally good and despite the chilling they were treated to last night all of the men are in excellent physical condition. An individual about whom there was the slightest doubt regarding his ability to stand the one hundred and twenty mile hike, was left in Douglas.

HELD FOR GRAND JURY.
Arrested on Saturday by Chief Marshal George Weiss on a charge made by Foster Bird, of Manning avenue, North Plainfield, John Ashton, of Fanwood, when arraigned before Recorder Fred Hand in the borough court yesterday afternoon was held in $300 bail to await the action of the Somerset County Grand Jury. The charge against Ashton is a serious one. The defendant was represented by Robert N. Crance, while W. A. Coddington was counsel for the plaintiff.

NURSES' ASSOCIATION TO MEET.
The regular meeting of the Visiting Nurse Association will be held in the office, No. 323 Babcock building, Thursday afternoon, September 28, at 4:30 o'clock. Plans for the annual meeting to be held in October will then be made.

—When discontent reaches a certain point, the furnished room advertisements become very interesting to some people.

APOPLEXY FATAL TO W. J. DOUGLASS

Prominent Colored Citizen Stricken Attending Service at Bethel Chapel.

DIES SOON AFTERWARD

Was Well Known in Masonic and Knights of Pythias Circles—Served as Drummer Boy in Civil War—Leaves Wife and Daughter.

William J. Douglass, colored, a well known resident of Plainfield for thirty-six years, died at his home last evening after suffering a stroke of apoplexy while attending the flag day presentation exercises of Douglas Camp, No. 11, Uniform Rank, Knights of Pythias, in Bethel chapel, last night. Mr. Douglass became ill shortly after making a speech in response to the welcome address by Rev. William Lloyd Imes, pastor of the church. He was removed to his home immediately, but all medical efforts proved of no avail. Two months ago he suffered another stroke of apoplexy.

"Colonel" Douglass, as he was better known to his hundreds of friends in this city, was born in Kingston, N. Y., August 12, 1854. When a young man he ran away from home to enter the army in the Civil War and served as a drummer boy. Between the years 1872 and 1876 he traveled around the world as a body guard to Admiral Roane.

In 1878 he married Miss Eliza Dennis, of Piscataway, and two years after that came to Plainfield. He was at that time with Dr. Chauncey Fields until the death of Dr. Fields, and later he was employed by William A. Stout. He was also employed by J. T. Clawson for some time. Recently he had been in poor health.

He was a member of St. Mark's Episcopal mission, joining under Grace Episcopal church. He was a thirty-third degree Mason, a colonel of the Uniformed Rank, Knights of Pythias, and occupied a distinguished place in the offices of the colored lodges of New Jersey.

Beside his widow, he is survived by one daughter, Mrs. J. F. Garrett, of this city. The funeral will be held at his late residence, 610 East Third street, Monday afternoon at two o'clock. The service will be in charge of the Rev. Charles S. Sedgwick, of Croon, Maryland, formerly of this city. Interment will be in this city.

MISS BREMMER THE BRIDE OF H. FREDERICK KRAUSSE

Miss Marian F. Bremmer, of Manning avenue, and H. Frederick Krausse, of Vine street, the borough, were married yesterday afternoon at 4:30 o'clock, at their newly furnished home, 19 Park place. The ceremony was performed by the Rev. Dr. Philip B. Strong, pastor of the First Baptist church, the immediate relatives and friends of the couple being in attendance.

The couple were attended by Mr. and Mrs. John Donnelly, of Fanwood. The bride wore a travelling gown and hat to match. Following the wedding Mr. and Mrs. Krausse left for a short honeymoon to be spent at Niagara Falls. They will be at home to their friends after October 1.

FINED $25 FOR CARRYING REVOLVER IN CITY LIMITS

Charged with carrying concealed weapons, John King, colored, who gave his address as 333 East Fourth street, was fined $25 or sixty days in the county jail when he was arraigned before Judge DeMeza in city court this morning. The fine was paid.

King was arrested by Patrolman McGinley early last night at East Front street and Norwood avenue. McGinley took him into custody when he noticed a suspicious looking bulge in his back pocket and when searched a revolver and searchlight were found on him, besides several addresses in a book.

ENDEAVORERS' CONGRESS.
A congress meeting of the social union of Christian Endeavor will be held in the Y. M. C. A., this evening at 8 o'clock. The society presidents, representatives and the local union executive committee are requested to be present.

UNITY LODGE MEETING.
Unity Lodge, No. 102, K. of P., will hold a meeting tonight, at which time initiation into the first rank will be conferred. Music will be furnished by A. E. Willard and in conclusion a social hour with refreshments will be enjoyed.

WILL SPEAK IN ELIZABETH.
Hugh Treacy, of this city, who is running for the Assembly nomination on the Democrtic ticket, will speak at a mass meeting to be held in Elizabeth tonight.

—Returned at Randolph's—Lady Evelyn Chocolates, 29c per lb. Friday and Saturday only.—Adv. 9 21 2***

WHOLE FAMILY IS POISONED BY PORK

Mrs. John Brennan and Four Children Are Removed to Hospital for Treatment.

As the result of ptomaine poisoning, caused by eating fresh pork, Mrs. John Brennan, her three daughters, the Misses Sarah, Agnes and Anna Brennan, and a son, John Brennan, Jr., are under the care of a physician at Muhlenberg Hospital, to which institution they were removed last night. Another daughter also suffered but her condition was not deemed serious enough to send her to the hospital. Prompt action in calling a physician probably saved the member of the family from serious consequences and inquiry at the hospital today brought the information that all of the victims were improving and would probably be able to go home in a few days.

The family had the pork for dinner on Sunday, but it was not until sometime Monday that the family began to feel the ill-effects. The following day their condition was such that a physician was summoned and after an examination decided that all were suffering from ptomaine poisoning and arrangements were made for the removal of the victims to the hospital.

QUARANTINE RULES TO BE RAISED OCTOBER 2

Children May Once More Go to Sunday School, Parties and "Movies."

After waiting for nearly two weeks since the appearance of the last case of infantile paralysis in Plainfield, the local Board of Health has come to the conclusion that the epidemic is about over and the quarantine regulations are being gradually raised. Today the Board of Health sent the following notices to all the Sunday schools and theatres in the city:

"The Plainfield public schools will open on October 2, unless a serious situation should arise in the meantime and the majority of the local physicians agree that they may do so with safety, the Board of Health has decided that the ban on all children's gatherings and activities may be removed on that date too. As this date is on Monday, it would be reasonable for the Sunday schools to resume their sessions on October 1, and the theatres may then allow children at performances."

The last case of paralysis was reported on September 12 and there are no now suspicious cases being watched. Of the total of thirty-seven cases that have developed since the disease first made its appearance there are now only eighteen under surveillance, and a number of those are nearly recovered. Nine children have succumbed to the disease, one has been sent to its home for treatment, three are at the Rock avenue isolation hospital and six have been released from quarantine.

CALKINS IS EXPECTED TO RETURN SEPTEMBER 25

While no definite word has been heard from Mayor Leighton Calkins as to the date of his return, it is expected that he will be back in Plainfield Monday, September 25, or the night before the primary. Mayor Calkins is still at East Gloucester, Mass., where he went six weeks ago with his wife and children.

PHILLIP H. TREACY WILL OPPOSE MANN FOR CONGRESS

Hugh Treacy, of this city, who seeks the Democratic nomination for Assembly, received word today that his brother, Phillip H. Treacy, of Chicago, has been nominated for Congress on the Democratic ticket, and will oppose Congressman James R. Mann in the November election. Mr. Treacy, like his brother here, is a lawyer. He was graduated from Lake Forest University, Chicago, and has been prominent in politics for several years.

COUNCILMEN HAVE A SMOKE.
Plainfield's fire laddies had visions of a serious conflagration when they received a still alarm from the City Building on North avenue at 11:10 last night. When they arrived at the scene there was plenty of smoke and at last a smouldering fire was found in the room where the finance committee was in session. Some one said the councilmen were smoking and had thrown the butts of cigars on the floor.

—Still-useful furniture may be sold for what it is worth to somebody else—if you give the selling-task to a classified ad.

—Do the available household workers of this city, who read the classified columns of this newspaper, know that you need a good servant?

—If you have something to rent, you have something to advertise—and something that it will pay you to advertise adequately and persistently.

DEATH COMES TO MRS. CHAS. HYDE

Well Known Resident of This City Passes Away After Long Illness.

LIVED HERE 48 YEARS

Was Generous Contributor to Church, Hospital and Many Charities—Leaves Daughter, Mrs. Everett Colby, and Three Sons.

Mrs. Elizabeth Hyde, widow of Charles Hyde, died last night at her home, 605 East Front street, in the seventy-ninth year of her age. Although she had been a sufferer from rheumatism for several years it was not until two months ago when she had a stroke of apoplexy and became partially paralyzed that her condition became serious. Within the past two or three weeks she failed rapidly and the members of the family realized that the end was only the matter of a short time.

Mrs. Hyde was born at Butler, Pa., her maiden name being Miss Elizabeth Kepler. She was married to Mr. Hyde at Hydetown, Pa., where the latter owned and operated large saw mills. He afterward became the owner of valuable oil wells at Titusville, Pa., at which place he established a bank.

It was forty-eight years ago that Mr. and Mrs. Hyde removed to the East Front street residence and never lived anywhere else in the city. Mr. Hyde died fifteen years ago and at that time was president of the City National Bank. Mrs. Hyde was one of the oldest members of the Crescent Avenue Presbyterian church, and the beautiful and costly organ in use there was her gift to the congregation. She was also greatly interested in Muhlenberg Hospital and its various departments and the Hyde ward at that institution was the gift of Mrs. Hyde and members of her family. She was interested in many other Plainfield charities and was always a liberal contributor to them. She was a devout Christian, and was beloved for her many admirable womanly qualities which won for her a large acquaintance.

Mrs. Hyde is survived by one daughter, Mrs. Edith Colby, wife of former State Senator Everett Colby, of Llewelyn Park, Orange, two sons, Louis Kepler Hyde and Charles Livingston Hyde; one step-son, Dorsey Hyde; a brother, A. C. Kepler, of Lancaster, Pa., and one sister, Mrs. James Kiskaddon, of Canon City, Colorado.

The funeral service will be held at the late home, Sunday afternoon at 2 o'clock, and will be in charge of Rev. Dr. J. S. Zelie, of the Crescent Avenue Presbyterian church, assisted by Rev. Dr. Charles A. Eaton, pastor of the Madison Avenue Baptist church, New York city. The body will be placed in the Hyde family mausoleum at Hillside cemetery.

MITCHEL TO ANSWER CHARGE OF BATTERY AND ASSAULT

Edward Mitchel, colored, was brought back from Elizabeth today and will be arraigned before Judge DeMeza tomorrow morning to answer a charge of assault and battery on Arthur Tompkins, an aged negro. When Mitchel was first arranged two weeks ago the condition of his victim was such that it was thought he might not recover, and Mitchel was held to await the result of Tompkins' injuries. Reports from the hospital say the old man is on the road to recovery.

Mitchel is alleged to have accosted Tompkins on West Third street several weeks ago and brutally beating him, stoving in several ribs and injuring his head and shoulders. Tompkins is a recluse and nearly died before his condition was discovered.

"SOUR FACE" CLASS WILL BE ORGANIZED TONIGHT

At tonight's meeting of Abraham Lincoln Chapter, No 122, I. C. S. Fraternity of the World, in the "Frat" rooms in the Frost building George A. Keene, physical director, will give preliminary instructions and final details of organizing the "sour face" class will be completed. All young men desiring health culture instruction should join this class.

Business regarding the industrial campaign will be discussed and all members are requested to be present.

PARALYSIS IN NEW YORK SHOWS AN INCREASE

New York, Sept. 21.—There was a decrease of four in the number of deaths from infantile paralysis as reported by the Board of Health today over the previous 24 hours, and an increase of eight new cases.

THE TEMPERATURE.
The temperature recorded at the State Trust Company today was as follows: 9 a. m., 67 degrees; 11 a. m., 71 degrees; 1 p. m., 75 degrees.

—Press want ads. pay.

POLICE GET TWELVE IN WEST END RAID

Negroes Caught in Disorderly Houses—Sentenced This Morning.

After watching two disorderly houses on West Second street for more than two months, the police closed the net of evidence about the frequenters of the places yesterday afternoon and before the "roundup" was completed twelve negroes, two men and ten women were at headquarters and this morning they were arraigned before Judge DeMeza. The police had had knowledge of the places for some time, but it was not until two girls were arrested yesterday charged with taking a watch that they were able to make a raid.

Charged with conducting the two houses, Mary Jordon, of 522 West Second street, and Margaret Jackson, of 526 West Second street, were sentenced to $20 or sixty days apiece. Henry Alexander and Louis Jordon, a son of the Jordon woman, were fined $10 or forty days apiece on a charge of disorderly conduct. Gertrude Jackson, Stelle Brown and Kate Todd received suspended sentences and were paroled in the custody of Miss Mabelle Phillips, of the Charity Organized Aid. Irene Dunham and Minnie Jackson, the two girls who took the watch, were held for the Juvenile Court, both being adjudged as mentally unbalanced, and will probably be sent away. Ada Anthony was remanded for a hearing tomorrow. Birdie Brighton and Mary Jackson were fined $10 or twenty days. Lieutenant Higgins took all but the three who received suspended sentences to Elizabeth today, none of them paying their fines.

STRIKE TOMORROW IF PARLEY FAILS

Last Conference With Carmen is Being Held This Afternoon.

New York, Sept. 21.—Labor leaders have announced that if a settlement of the street car strike was not reached today all unions allied with the traction lines would be called out tomorrow, and if this did not have the desired effect a general strike will follow.

In a final attempt to avert the threatened general sympathetic strike in aid of the carmen, the committee of citizens will meet Mayor Mitchel and Chairman Straus, of the Public Service Commission at 3 this afternoon. Then they will hear the side of the carmen at a conference which will also be attended by Samuel Gompers, president of the American Federation of Labor. The general strike call is scheduled to be issued tomorrow, and on its eve strike violence is mounting higher as the companies operate more cars.

"SKIPPER," MASCOT OF BORO FIREMEN, KILLED

"Skipper," the mascot of the North Plainfield Fire Department, is dead. "Skip," a 5-year-old dog, was instantly killed by an auto truck on Somerset street shortly before 9 o'clock last night.

The dog which was owned by Lieutenant Al Fritts, had been the mascot of the borough fire department for five years. Whenever the firemen were called out "Skip" went along. Of late he had been getting accustomed to ride the new motor engine, although he had shown a decided preference for horse drawn vehicle. His greatest delight was to sit in front of the firehouse and allow himself to be "petted" by the children returning from school. Known to almost every one, this dog was welcome anywhere. And as one North Plainfielder put it, "he just naturally was a fire fighter."

OPENED 30 FOOT WELL.
Daniel Facey, of Hillcrest road, Watchung, yesterday celebrated the opening of a thirty foot well, which he, with the assistance of several others, completed a few days ago. Children in the nenghborhood sang "America" and Charles Brown, of New York city, recited the "Old Oaken Bucket." A salute, with old army rifles, was fired during the course of the exercises.

"TRYOUTS" FOR MINSTRELS.
"Tryouts" for the "mixed" minstrels to be held by the T. A. B. S. during the latter part of October will be conducted this evening. Charles Barrett, who has been re-engaged as coach of this, the second annual show, will be in charge this evening. All those who intend to take part in the show are requested to be on hand this evening.

ATTENDING CONVENTION.
Chief William McCullough, Lieutenant "Al" Fritts, Charles Stahl and Claude Dunn, of the borough Fire Department are in Atlantic City today attending the State Firemen's convention.

BULGARS STILL ON GREEK SOIL

Fierce Battle Raging for Lines in the Dobrudja Section.

BOTH CLAIM SUCCESSES

Russians Take Prisoners in Carpathians—Earl Duncombe is Killed in Action—Monastir Not Yet Taken.

London, Sept. 21.—The great battle in the Dobrudja, which began two days ago, is continuing with increasing fury. The Roumanian-Russian forces are conducting the defense of their new line, south of the Constanza-Tchernavoda railway, with stubborn energy, the official announcement from Sofia says.

On the Macedonian front successes of a minor sort are claimed by both the French and Bulgarian official bulletins.

The Bulgars are still clinging to stretches of Greek territory on the left wing of the Allies, though they have evacuated Viglitza in extreme northwestern Macedonia.

The Bulgarians are delivering the most vicious counter-attacks against the advancing Serbs. At one stage of the battle Bulgarian troops entered the village of Boresnica, but were finally driven out by the Serbs in violent fighting.

East of the Cerna river the Bulgars made a strong counter-attack against Kamakchalan Mountain, captured by the Serbs early this week, but were driven off.

Earl Duncombe Killed.
London, Sept. 21.—Charles William Reginald Duncombe, second earl of Naversham, major of the Yorkshire Hussars, has been killed in action, it was announced.

Monastir Is Yet Strong.
Paris, Sept. 21.—The Serb advance toward Monastir continues. Retreating Bulgars attempted to form a new line of defense by entrenching. The Serbians anticipated this move and are harassing the retreating forces continually, determined to prevent them from entrenching at any point. Military despatches declare that it will be some time before Monastir will fall. The Serbians have been victorious in fighting at Naimakclam. The capture of four machine guns by them was reported today.

Russians Take Prisoners.
Petograd, Sept. 21.—Continued successes in the Carpathians was reported by the Russians today. In the heights east of Panther Mountain thirty-seven men, one officer and six machine guns and a large quantity of arms and cartridges were captured. Six officers and 687 men, all German, were captured around Korytnica.

Sofia Claims Victory.
Sofia, Sept. 21.—Bulgarian counter attacks threw back the allied forces in Macedonia. The enemy suffered heavy losses and many prisoners were captured. In Dobrudja the battle is being fought with great stubbornness.

HUDSON IS STRONG FOR FRELINGHUYSEN

Republican Association Rescinds Former Indorsement of Murphy.

(By Telegraph to The Daily Press.)

Jersey City, Sept. 21.—By an overwhelming vote at a meeting in Jersey City last night the Hudson County Republican Association rescinded its previous endorsement of Franklin Murphy and endorsed Joseph S. Frelinghuysen for United States Senator. This means that the Fitzhenry faction is now lined up for the Somerset county man and that he has the active support of the best workers in the Republican ranks. The friends of Senator Frelinghuysen in Hudson county, including Judge Robert Carey, Mayor Mark M. Fagan, and others, are gratified by this action and they predict that he will get a splendid vote next Tuesday. Senator Frelinghuysen spoke at several big meetings last night in Hudson county and everywhere he was accorded a hearty reception.

PROFESSOR BARBOUR WILL SPEAK IN THIS CITY TONIGHT

Prof. Livingston Barbour, of Rutgers College, Prohibition candidate for United States Senator, will speak from an automobile at Madison avenue and West Front street at 8:30 o'clock tonight. He is announced by the committee as "a great man with a great message for the people of a great commonwealth." Prof. Barbour's talk will be illustrated with pictures on a screen.

—Until you have canvassed the readers of this newspaper on the matter of whether you offer or not this property is a poor time to sell that property.

"S. & H." Stamp Jubilee

DOUBLE STAMPS

ALL DAY FRIDAY ALL DAY

WE are going to see to it that every one of our customers will make an additional saving on every purchase made in our store tomorrow. We are giving Double Stamps in all departments with every purchase. That means if you are entitled to 10 stamps you will receive 20, and so on.

IF any of our customers have not yet been fortunate enough to profit by the special offers already made, here's one day you cannot fail to benefit. We expect Friday to be a busy day and would advise our friends to do their shopping early.

COLUMBIA YARNS

We wish to announce that we have just received our

NEW FALL STOCK

in all the new shades; 4 and 8 fold Germantown; 2, 3 and 4 fold Saxony; Columbia Worsted Knitting, Columbia Floss and Coumbia Lady Jane Yarns. We are sole agents in Plainfield for the Columbia Brand.

A. E. FORCE & CO.

"The White Store"

DUNELLEN

All the Happenings of the Day in Plainfield's Hustling Suburb.

REACH VIRGINIA.

According to postals received by their friends, Fred Fedderman and Arthur Bogardus have progressed as far as Virginia on their southern automobile trip.

Mrs. Jackson Vliet, Sr., of Bayonne, is spending a week with Mrs. Clarence Vliet, of Lincoln avenue.

Mrs. Enoch Hardingham, of Elizabeth, was entertained by Mrs. W. R. Hardingham, of Mountainview Terrace, yesterday.

Mr. and Mrs. Edward Krinic, of Front street, are the parents of an eight and a half pound baby girl.

Mrs. William Ryno, of Center street, who submitted to an operation several weeks ago, convalesces but slowly.

Mrs. Ivan Hardingham, of Mountainview Terrace, is entertaining her mother, Mrs. John Bauer, of Jersey City.

Mr. and Mrs. Paxton Van Arsdale, of Front street, are enjoying a visit from their daughter, Mrs. Dexter Reamer, of New York city.

Mrs. Harry G. Morse and son, Harold, are visiting Mrs. Morse's sister at Bayonne.

Ambrose Ryno, of Center street, who has been suffering from carbunckles, is improved.

Miss Edith Dayton, of Center street, has returned from Flemington, where she spent two weeks visiting her uncle, C. F. Dayton.

Howard Dayton has returned from Bryn Maw, Pa., where he visited his grandparents.

Mrs. George K. Post and Mrs. Maurice L. Rarick attended the State convention of the W. C. T. U. at Rahway today as delegates from the local branch.

Robert Vance, of Columbia street, has returned from a visit to Bayonne.

Merwin La Rue, of New Market road, has resumed his duties in the main office of the Union Trust Company in New York city, after enjoying a vacation of three weeks.

William K. Hartpence, of New Market, is taking his vacation.

BIRTHDAY PARTY.

Luella Apgar, daughter of Mr. and Mrs. Theodore Apgar, celebrated her eleventh birthday yesterday afternoon with the assistance of her cousin, Misses Hazelle Apgar and Laverne Kirchner.

Mr. and Mrs. Albert N. Giddes, of Lincoln avenue, are entertaining friends from out of town.

WILL IMPROVE STREETS.

As a result of a protest filed by the Hall Printing Press Company with the Common Council, North avenue west of Chestnut street, is to be improved.

Mrs. Herbert E. Nelson, of Lincoln avenue, is entertaining Miss Emma Keller, of Brooklyn.

W. F. CARRINGTON.

William F. Carrington, colored, aged 40, died at 4 o'clock this morning of tuberculosis at his home on Third street, after an illness of about a year. He leaves a wife and four children.

Mrs. William G. Huenke, of Dunellen avenue, is visiting at Egg Harbor.

Mrs. C. B. Lake and son, Charles, of Jersey City, have returned to their home after spending the summer in the borough.

Mr. and Mrs. T. J. Todd, of Front street, are entertaining company from Bound Brook.

655 REGISTERED.

The number of local voters registered for the primaries is 655.

The Ladies' Aid Society of the First Baptist church held a social on the Tappen farm today.

Miss Catherine Lynch, of Plainfield, is visiting her sister, Mrs. Daniel Gray, of Lincoln avenue.

John Maskell, of Grove street, has resumed his duties at Spicer's after a short illness.

Oddities In the News

Bullets having no effect, a West Virginia hunter seized a club and beat a bear to death.

Rats from an abandoned garbage dump gnawed the toes from a baby's foot at Elyria, O.

To be in style this season madame must wear a parrakeet on the handle of her handbag, with gown to match.

Girls and soldiers introduced themselves at a Texas border camp dance by wearing on their chests printed tags bearing their names.

A unique addition to the New York police headquarters' collection of weapons is a two bladed pocketknife that is really a 22 caliber pistol.

Driving his auto to Independence, Mo., from Chicago, where it was recovered after being stolen, the owner was arrested in every town because a description of the car had been sent broadcast to constables.

—Press want ads. pay.

—Still-useful furniture may be sold for what it is worth to somebody else—if you give the selling-task to a classified ad.

—If you have something to rent, you have something to advertise—and something that it will pay you to advertise adequately and persistently.

BEAT MAGISTRATE AT DICE.

So Price, Arrested as Crap Shooter, Was Set Free.

Samuel Price was a better dice thrower than Magistrate Imber of Philadelphia, and thereby he saved himself a long term in jail. Price stopped on a corner where some men were shooting craps. He says he did not play, but a policeman came along and arrested Price as he stopped to gather up the pot, which contained 4 cents.

He was arraigned before Magistrate Imber, who decided to test Sam's ability as a dice thrower and offered to "roll" him for his freedom or a term in jail.

The magistrate rolled only four, and then Price rolled six and walked away a free man.

Increase of Male Births.

Bearing out the popular belief that in a great war male births increase in number as compared to female births, the official statistics for London show that in the last thirteen weeks reported 13,229 boys and 12,637 girls were born. This gives a proportion of 1,047 boys to 1,000 girls, which is seven more boys than the average for England and Wales before the war.

THE WAR OF RACES.

The chief races taking part in the great war are:

Afridis,	Kurds,
Albanians,	Lithuanians,
Algerians,	Magyars,
Annamites,	Mahrattas,
Armenians,	Malagasy,
Arabs,	Maoris,
Austrians,	Montenegrins,
Bantus,	Mongols,
Belgians,	Pathans,
Boers,	Persians,
British,	Poles,
Bulgars,	Portuguese,
Circassians,	Roumanians,
Croatians,	Russians,
Czechs,	Ruthenians,
Egyptians,	Senegalese,
Finns,	Serbs,
French,	Sikhs,
Garhwalis,	Slovaks,
Georgians,	Slovenes,
Germans,	Syrians,
Gurkhas,	Tartars,
Italians,	Tonkinese,
Japanese,	Turks,
Jews,	West Indians.

The Nations at War.

THE ENTENTE ALLIES.

Great Britain,	Belgium,
France,	Servia,
Russia,	Roumania,
Italy,	Montenegro,
Japan,	Portugal

THE CENTRAL POWERS.

Germany,	Bulgaria,
Austria-Hungary,	Turkey.

—Independent.

THE price of printing cannot be compared with the cost of printing until the wastebasket has been examined.

PLAINFIELD PRESS CO.,

SCOTCH PLAINS AND FANWOOD

GERMAN METHOD OF FARM SALES

Consumer Deals Directly With Producer.

FARMERS GIVEN NUMBERS.

They Register at a Bureau, Giving List of Wares and Prices—Housewives Order From Lists, and Products Are Forwarded by Parcel Post.

The United States should by all means adopt the German method of direct dealing between farmer and consumer, said David Lubin, delegate of the United States to the International Institute of Agriculture at Rome, Italy, in a forceful speech before a number of business men and market experts in Philadelphia the other day.

"Direct Dealing Between Producer and Consumer" was the subject of the address. The plan, as outlined by Mr. Lubin, proposes to save time, labor and money by utilization of the parcel post service.

"In a speech delivered some years ago," said Mr. Lubin, "I said there was one nation in the world which, if put to stress, would stand against all other powers, and that country was Germany. The secret of her power lay in her agrarian system, by which the interests of the farmer were conserved. I said, too, that the weakest nation from the point of view of agricultural policy was the United States.

Farmers Given Numbers.

"In brief the German system is this: A farmer comes to a certain bureau and registers. His name no longer matters. He is given a number, say No. 40. The products which he sells are listed (a) for eggs, (b) for chickens, with the prices he wants for them. To this bureau the housewife comes and orders what she wants at the stipulated price. No. 40 must keep up the quality of the products he sends or else his customers will quickly turn to some other number.

"The system is what shorthand is to longhand in simplicity and convenience. The German government is the most feared autocracy in the world today, because it is a scientific autocracy. In politics Germany may have its faults, but economics are a blessing. We would do well to adopt her wonderful economic policies.

"This country cannot stand unless something is done to save the farmer from being eaten up. The Germans knew their danger. They reasoned that the farmer is the natural conservative and balance wheel of a nation and that as long as his table is supplied and he is contented the Radicals and Socialists might talk as much as they liked.

"A way presents itself for the building up of the proposed service on effective economic lines. That would be the appointment of a federal commission to take the matter up, the commission to obtain the testimony of farmers and consumers, devise a working system, and for a time have the guidance of its operation."

Pittsburgh Starts Plan.

Following the lecture was a general discussion, the prevailing opinion being that the plan proposed by Mr. Lubin had many desirable feaures and that something would have to be done to remedy the prevailing market situation.

Dr. Joseph Krauskopf, who followed Mr. Lubin, deplored the present conditions of city life, with crowding in slums. "But it is useless," he said, "to cry 'back to the land' until we advise a system that makes it profitable for a man to go back. Let us read the warning in the fact that in the state of Pennsylvania alone there are 6,500 abandoned farms."

In Pittsburgh $5,000 has been appropriated to give the German system a thorough trial. At the close of the meeting arrangements were made to appoint a committee of five to consider the feasibility of starting the system of direct dealing in Philadelphia.

THIS PULLET REAL PATRIOT.

Lays an Egg From Which Extends a Silk American Flag.

Berks county, Pa., hens hold a fine reputation for laying big eggs and hatching chickens with three legs, but here comes along a Plymouth Rock pullet, owned by John Kramer of Temple, Pa., that has just laid an egg to which is attached a silk American flag two by three inches in size.

A few days ago this patriotic biddie set up an exceptionally lusty cackle, and when Mrs. Kramer went to the nest she found the egg, from a soft protrusion about an inch in length at one end of which extended the flag. Otherwise the shell of the egg was hard.

Poultrymen claim that the hen must have swallowed the flag and that while the egg was forming it partly enveloped the emblem. Scores of persons have called at the Kramer home to see the curiosity.

Fighting Rats In Trenches.

A new way to kill the rats which infest the trenches is reported by a South African officer writing from France. He says, "We found one of our men putting a bit of cheese on his bayonet and firing a rifle every time a rat started to eat it."

—Going to build? See Saturday's Press.

—Until you have canvassed the readers of this newspaper on the matter, do not decide whether or not this may be a "poor time to sell" that property

CLIFFORD FRENCH NOW GONE THREE MONTHS

Local Youth Disappeared From Home—May Have Gone to Border.

Although it is now three months since Clifford French, the 19-year-old son of Mr. and Mrs. Charles French, of the Willow Grove section of the township, disappeared from his home on East Broad street, his parents have not yet given up hope that he will either communicate with them soon or will be located through their efforts. French disappeared just about the time that the mobilization order of the National Guard came, and it is the belief of his parents that he has joined the army.

Prior to leaving home young French was employed in Westfield. In order to allay suspicion he took his cloths at various times to a cleaner to be pressed and never brought them back. When he had gotten most of his belongings away from home in that manner he returned home one night and the next morning was missing.

A few days before the National Guard contingents were leaving for the border, and his parents are of the opinion that he is now somewhere on the border.

LOCAL TAXPAYERS HAVE PLEASANT VISIONS OF RATE

That taxpayers were indignant last night when they found that the rate this year had taken a big jump, is a good way of expressing the way they felt. After wathing it increase steadily year by year, the borough residents find the rate has jumped from $1.82 to $2.08, and with the probability of a sewer being installed in the near future at a cost of about $100,000, taxpayers are getting visions of a still higher rate.

Fanwood township was raised from $1.55 to $1.92 and in another year may reach the $2 mark. The same as in the borough, the issuance of over $60,000 worth of school bonds recently has only added to the increase.

SCHOOL WORK PROGRESSING.

A conference of the contractors doing the work on the new eight-room addition to School No. 1 and the improvements on the main building, was held yesterday afternoon, and it was generally agreed that the main structure would be ready for use for the school opening October 2. Fireproof stairs and a number of other improvements are being made in the school, and if those are completed the building will be all right to use while the addition is being completed.

BAPTIST FAIR AND SUPPER.

The Lend-a-hand Society of the Baptist church is making arrangements for a fair and supper in the parlors of the church during the first week in October. Committees are to be appointed to prepare the various booths and a committee will have charge of the arrangements for supper.

Hereafter the Advertisements OF HEARN Fourteenth Street, West of Fifth Avenue, N. Y. Will Be Found On PAGE 7

STATE OF NEW JERSEY
DEPARTMENT OF BANKING AND INSURANCE.
Trenton, May 26, 1916.

WHEREAS, the Cleveland National Fire Insurance Company, located at Cleveland, in the State of Ohio, has filed in this Department a sworn statement by the proper officers thereof, showing its condition on December 31, 1915, and business for the year and has complied in all respects with the laws of this State applicable to it:

Now, THEREFORE, I, George M. LaMonte, Commissioner of Banking and Insurance of the State of New Jersey, do hereby certify that said Company is duly authorized to transact its appropriate business of fire insurance in this State in accordance with law, until March 1, 1917. The condition and business of said Company at the date of such statement, is shown as follows:

Admitted Assets	$1,110,578.29
Liabilities, except capital and surplus	144,155.03
Paid-up Capital	700,000.00
Surplus over all liabilities	266,423.26
Income for the year	235,296.73
Disbursements for the year	213,593.03

IN WITNESS WHEREOF, I have hereunto set my name and affixed my official seal, at Trenton, the day and year first above written.

[SEAL] GEO. M. LaMONTE,
Commissioner of Banking and Insurance.

FALL AND WINTER

MILLINERY

Exhibition Days, Wednesday and Thursday, Sept. 27 and 28, 1916

MRS. M. A. LEWIS
Front Street Scotch Plains

'Phone Your Order for HORTON'S ICE CREAM to

JOSEPH ALBERT
Paper Plates and Spoons Furnished Free for Parties.
Cigars, Cigarettes and Tobacco
Scotch Plains. Phone 1485-W.

SOUTH AVENUE FANWOOD
The Kute Inn
Tel. 1427-J. P. RITTER, Prop.
Fritz Ice Cream & Confectionery

REV. J. MADISON HARE TO PREACH IN BAPTIST CHURCH

In a telephone message to Mrs. Hare last night the Rev. J. Madison Hare said that he had been granted a leave of absence from Saturday afternoon until Sunday afternoon, and would preach at the Baptist church at the Sunday morning service, another chaplain taking charge of the services at the camp of the Fourth Regiment at Sea Girt. It will be the first time he has been home since he is expected to get a great welcome.

Mr. Hare said that he nor any one else in the regiment knows when they will be mustered out and sent home. The camp is arranged so that left for the border in June, and he the men could stay all winter if necessary. For the past week he has been range officer and has been instructing the men to shoot.

GATHERED AT RANDOM

Mrs. Herbert B. Saunders, Miss Margaret Simpson and Miss Kathleen Saunders attended an opera given on the campus of the College of the City of New York, Tuesday evening.

Edward Hatfield, Fred Saunders and Thomas Houston expect to go to Slidell, La., where they will engage in ship building under the direction of Captain H. B. Saunders.

Adelaide and "Billy" Lindsey, children of Mr. and Mrs. William Lindsey, underwent operations at Muhlenberg Hospital yesterday, for removal of tonsils and adenoids.

The teachers of School No. 1 are attending daily lectures in the Westfield High School under the direction of Dr. Savitz, until October 2, the date set for the opening of the schools.

A meeting of the Ladies' Circle of the Baptist church will be held at the home of Mrs. F. I. Smith this afternoon, to work in the interest of the fair.

ANNUAL CLAMBAKE HELD AT FROWERY'S HOTEL TODAY

The fifth annual clambake at Herman Frowery's hotel in Scotch Plains is being held today. Nearly seventy-five sat down to dinner at a table set in the rear of the historic inn at 2:30 this afternoon, and the affair will not break up until late tonight.

All through the day various sports were enjoyed, and while dinner was being served, music was enjoyed. "Kaiser" Schmidt was the excellent toastmaster for the occasion.

STONY HILL DANCE.

Arrangements are being made for the holding of the next dance at the Stony Hill parish house on Friday night, September 29. Father Waldron, the new priest, who is taking Father McGrath's place, will be present, and a special program will be enjoyed.

—Going to build? See Saturday's Press

COLGATE IS FRIEND OF AUTO OWNERS

Has Helped Make Driving Safe for Both Motorist and Pedestrian.

Trenton, Sept. 21.—Automobilists of New Jedsey are manifesting keen interest is based upon the part played tor Austen Colgate for the Republican nomination for Governor. Their interest is baser upon the part played by the Senator in legislation in this State tending to make the roads safe places for all autoists. During his long service as a member of the New Jersey Senate, Senator Colgate has always been alert in all matters pertaining to the regulation of automobile traffic, and the high standard achieved by this State in legislating for automobile traffic is in a large measure due to Senator Colgate's insistment upon constructive and reasonable law making.

Senator Colgate was the introducer of the well known section of the automobile law limiting speed to a mile in seven minutes on sharp curves; a mile in five minutes at road intersection, and in built up sections of cities or where houses are but 100 feet apart, and a mile in four minutes when a horse is within 200 feet of an auto. He also introduced the provision requiring lights on horse drawn vehicles from one hour before sunset until one hour after sunrise.

He also introduced the comprehensive auto law which was the forerunner of much of the progressive auto legislation of the last few years, defining administration of the law, speed regulations, court proceedings and regulating traffic. He fathered the act permitting chains on autos, and the act forbidding cutouts in cities and crowded districts, and, also, forbidding excessive noises of any kind and the production of annoying gases.

Safety first has always been Senator Colgate's auto legislation policy, and this was based upon his actual experiences as a driver and owner. He was responsible for the law making the driving of a motor vehicle while in an intoxicated condition, on a bet, without the consent of the owner of the car, or while displaying a false registration number offences constituting a misdemeanor.

Y. W. C. A.

Members of the Marie F. Brake Bible Class will hold a corn roast and picnic tomorrow afternoon in Watchung. High School girls wishing to accompany the members may do so by reporting at the association at 2:30, when the party will leave.

What's In a Name.

The victim of an accident glanced thoughtfully at the caller's card.

"I guess you're what they call an ambulance chaser, ain't you?" demanded the injured one.

"That's rather a harsh name, old man," replied the lawyer blandly. "Why not call me a settlement worker?"—St. Louis Post-Dispatch.

MEYER BROTHERS
FINE GROCERIES
GENERAL MERCHANDISE
Coffee Coupons Given With Each
CASH PURCHASE
ALL SEASONABLE FRUITS
POULTRY and MOSQUITO NETTING
SCOTCH PLAINS Tel. 1432-R

H. C. FLANNERY
Castle's Ice Cream
For Parties and Luncheons
Telephone 1478-W.
Free Deliveries
PARK AVENUE SCOTCH PLAINS
POCKET BILLIARDS

Isidor Schneider
Park Avenue Scotch Plains
CLOSED SEPTEMBER 28 and 29.
SPECIALS FOR SATURDAY.

Ladies' Sweaters	$6.00
Men's Sweaters	$3.50
Girls' Sweaters	$1.75
Boys' Sweaters	$1.35
Blankets and Quilts	$1.00 and $1.25 up

Specials in Men's and Women's Shoes.

The Peoples' Ice Company
(MYERS & MACAULAY)
Tel. 1476-M. Westfield Avenue.
Under the new policy of the People's Ice Co. it is planned to serve the residents of Scotch Plains and Fanwood in the best possible way. Delivery is made every day and special orders will receive prompt attention.

PLAINFIELD NURSERY
SCOTCH PLAINS, N. J.
LANDSCAPE CONTRACTORS
We make plans and estimates to give practical and good results. Ask or write for information.
Trees, Evergreens, Shrubs, Perennials of all Varieties.
PHONE 1451 FANWOOD. PHONE 1218 W. FANWOOD

ONE REGIMENT TO COME HOME FOR EACH NEW ONE SENT TO THE BORDER

General Funston Given Full Powers as to Which Troops Shall Be Ordered Back to Their State Camps.

Men Now Assembled In El Paso District Number 39,000. Ohio Troops Get Modern Observation Balloon.

THE war department has sent orders to General Funston to return regiments of the national guard now on the border in exact ratio of one regiment to return for each new regiment sent down.

The Second New York will be one of the first regiments to return, and General Funston will be given discretion to select other regiments. The train equipment used to transport a regiment south will be used to convey returning regiments north.

When national guard organizations are ordered to home stations for mustering out the members who apply may be discharged at border stations when specifications are made in evident good faith and when they are approved by all national guard commanders concerned.

Indiana Students to Stay.

University of Indiana students with the medical corps will not be permitted to return with Company I of the First regiment, stationed at Llano Grande. This was indicated by the action in the case of eight University of Minnesota men who had been transferred from the university battery to the hospital corps and who were not permitted to return to Fort Snelling with their fellow students.

Among the university students with the hospital and infantry corps are: Vernon Brigham, Paul Bailey, William McCool and Privates Chancellor Schwarz and Fred Baker.

The judge advocate general holds that a man who is eligible to retire from the federalized national guard under the dependent family act is not barred from such retirement because he entered the service after the call for state troops June 21. He makes this ruling in a formal opinion presented in answer to an inquiry made by Senator Kern.

Several Indiana enlisted men made application to be retired under the dependent family act, but General Funston held that the act did not apply to them because they enlisted after the call for the national guard to mobilize was issued. The advocate general thus overrules General Funston.

39,000 Men Assembled.

With the arrival of the last contingent of Ohio troops at El Paso the largest body of troops gathered in this country since the close of the civil war is under canvas in the camps near Fort Bliss, 39,000 men, of whom 23,000 are national guardsmen, according to figures announced by General George Bell, Jr.

Tentative plans are under way in Washington for a review of all the troops in this district by President Wilson in October. The president is scheduled to speak at the dedication of the Elephant Butte irrigation project on Oct. 14.

The Ohio infantry, commanded by Colonel L. W. Howard of Toledo, and the Second Ohio infantry, commanded by Colonel Guy Deming of Ada, accompanied by Brigadier General W. V. McMaken of Toledo, are now well established in Camp Pershing.

The Third Ohio infantry, under Colonel R. L. Hubler of Dayton, bringing the Cleveland Grays, has also encamped. The newly arrived Ohio troops are quartered just north of the Fifth regiment. All Ohio infantry organizations will be kept close together.

Lieutenant Colonel Benson W. Hough of the Fourth Ohio has joined his regiment.

Don't Walk Behind the Army Mule.

The army mule is one big problem for each regiment for a day or two, and they are particularly obstreperous when first taken from the main corral.

Men of the Ohio battalion of artillery had a busy time when they shoed thirty-one of the animals. Sergeant John Hedges of Circleville, O., of the machine gun company of the Fourth, is in the hospital because he walked behind a mule.

Sergeant A. J. Ulam of Warren, O., of Company D of the Fifth, has received an order for his discharge because of dependents and will leave soon for Warren.

There is still talk that Ohio troops will be given border patrol duty soon. Many men say they are eager for it. The Thirty-first and Thirty-second Michigan regiments, which have been doing such duty, are eager to be relieved.

Balloon For Ohio Troops.

The first modern observation balloon in the American army is to be given a test at El Paso in a few days. It is the military observation balloon which a tire and rubber company has presented to the Ohio national guard on the border through Battery B of the first Ohio artillery.

The balloon is being filled with hydrogen gas at the refining plant and will require 25,000 cubic feet before it is fully inflated and ready for a test trip over the army camps.

Sergeant Ralph Upson of Battery B is in charge of the balloon as an aviation expert. He was the winning pilot in the James Gordon Bennett balloon cup race in Paris in 1913 and is an expert in affairs of the air.

Private C. F. Walker, also of Batter B, is his assistant. The big balloon is valued at $10,000. The basket will carry four passengers, and the balloon is similar to those in use in the European war zone.

Every Day Is Wash Day.

Many soldiers of the Pennsylvania regiments have become real "washwomen" since they left home and admit that they never will tell their mothers, wives and sweethearts how adept they are in manipulating the washboard and how proficient in hanging out clothes on the line.

The pay of the enlisted men does not warrant them sending washable clothes to steam laundries in El Paso. These are taken advantage of only by the officers, but the college boys, the sons of the wealthy and in fact every man has found it absolutely necessary to work out his own salvation. Frequent inspection of clothing makes it necessary for every soldier to show two clean suits of underclothing, three pairs of stockings, an extra flannel shirt and breeches, which make every day a wash day for some soldiers.

Until the company laundry system became so conspicuous it was one of the most laughable sights to see men from all walks of life at the washtub. They would rip and tear the clothes and put articles in the tub containing fountain pens and indelible pencils, with the result that but few minutes would elapse before white garments would either receive a coloring or be spoiled in some way.

Illinois Troops "Taste" War.

Private Cecil Thresher of Battery D, First Illinois field artillery, was the hero in a stampede of more than 100 horses at the Leon Springs camp. While attempting to get the frenzied animals under control Thresher was knocked down and trampled upon and suffered severe injuries about the head. The horses stampeded while being led to watering troughs.

A taste of real war was experienced by Chicago artillerymen at Leon Springs when shells fired on the range struck treetops and exploded within 100 feet of gunners. The trees struck were demolished as by a hurricane. The gunners were protected by steel shields on the fieldpieces.

Soldiers of the Seventh Illinois infantry who know how to tame a wild motorcycle are eager to be attached to the new company to be organized by Brigadier General Henry A. Green for the Austin divisional hike. The motorcycle company, of a type which is expected to supplant cavalry for advance work and motor truck escorting, will consist of thirty motorcycles with sixty riders, each a skilled motorcycle driver as well as infantryman.

First and Second Kansas There.

The First and Second Kansas regiments are installed near Fort Sam Houston. They came on motor trucks from Eagle Pass, 180 miles distant. The regiments immediately pitched camp on the site formerly occupied by the First and Second Illinois. They were cheered into camp by their brigade comrades of the Seventh Illinois.

A world's record was accomplished by 130 motor trucks, which carried the two regiments. The trip from San Antonio to Eagle Pass and the complete loading of the trucks were accomplished in forty-eight hours. The return trip also was made in forty-eight hours. Infantry on foot would have required twelve days.

The Seventy-first infantry, the first regiment of the New York division to arrive from the border, is at Camp Whitman, Beekman, N. Y., being held in camp under a strict guard because of three cases of illness which the regimental surgeons fear may develop into paratyphoid, the disease which first broke out in the camp at Mission, Tex., about six miles from McAllen, where the Seventy-first was stationed.

Returned Troops Shiver.

Generally speaking, the men of the regiment are in excellent physical condition and are glad to be back north again, although the change in temperature is causing many of them to long for the heat of Texas. Coming out of a climate where the temperature rarely drops below 70 degrees, the men are feeling the change severely. During the day they remark on the delightful change, but after sundown they begin to realize just how great is the change.

Sweaters which were issued while the regiment was camped on the border have been hauled from the kit bags and rolls. The men who were lucky enough to own olive drab woolen trousers and blouses put them on in preference to the cotton suits, which were so comfortable on the border.

The sun hardly sinks behind the western hills when the first campfire is started. In half an hour there are fires at the end of every company street, and each fire is surrounded by a score or more shivering guardsmen.

Do You Want a "Guest-Tenant?"

When you rent a room of your home to someone, you secure a "guest-tenant." Your "roomer" is a guest of your house, on a business basis—but still a guest, somewhat in touch with your home, and this makes it highly important that the person should be of the right sort.

In advertising a furnished room it is a simple matter to indicate that the tenant-to-be must have reasonably convincing credentials as to character. You will thus have applications from a desirable class of people while a door sign or window card would merely bring to you the chance passer-by.

PLAINFIELD PRESS COMPANY,
193 NORTH AVENUE

BAPTIST CHURCH BURNS MORTGAGE

Reception to New Pastor is Marked by Freeing Property of Debt.

In the presence of about two hundred people, Deacon Albert Soper, of the South Plainfield Baptist church, last night burned the mortgage on the church property, this action being taken as a result of the successful termination of a campaign to raise $1,200. Assemblyman William N. Runyon and A. C. Estes, secretary of the local Y. M. C. A., made appropriate addresses in which they extended their congratulations to the members of the church for the splendid work done in raising the necessary amount of money.

During the course of the evening, Mr. and Mrs. O. E. Thorne introduced the pastor, the Rev. William Porter Townsend, and his wife. Refreshments were served during the evening and a formal reception was tendered the new pastor.

TUBERCULOSIS WEEK DECEMBER 3 TO 10

December 3 to December 10 inclusive has been set aside as Tuberculosis Week in the United States, according to an announcement today by The National Association for the Study and Prevention of Tuberculosis.

During this week an effort will be made to enlist the co-operation of every church, school, anti-tuberculosis and public health organization, lodge, and working men's organization in the United States in an effort to bring tuberculosis to the attention of the people.

Three special feature days will be held during the week. December 6 will be National Medical Examination Day. On that day an effort will be made to get everybody, men, women and children, whether sick or well, to be examined in order to find out if they have any defects of impairments of their bodies that need attention. If examination is not possible on December 6, appointments will be made then for later examination

December 8 will be Children's Health Crusade Day. It is hoped at that time to launch a national organization of Modern Health Crusaders, an association of the children of the United States in the public schools, for fighting against tuberculosis and for better health.

December 3 or 10 will be observed, according to the convenience of the churches, as Tuberculosis Day. A special sermon and a series of talking points for ministers and others have been prepared and will be ready for distribution in the near future.

Last year over 150,000 organizations and institutions took part in the Tuberculosis Week celebration. It is expected that this year this number will be greatly increased.

COURT RESERVES EDICT IN PLAINFIELD BUILDING CASE

After hearing argument on Tuesday Vice-Chancellor Stevens promised to decide in a few days whether the trustees of the Samuel Dreyer estate, of this city, were improvident when they contracted for the alteration of a property at West Front street and Madison avenue, this city, at a cost of $4,043. The remodelling was made necessary by the widening of Madison avenue, as a result of which eight and one-half feet was sliced off the building. For this the estate was awarded $10,000 damages in condemnation proceedings.

As counsel for Mrs. Bertha Senger, daughter of Samuel Dreier, William R. Wilson, of Elizabeth, argued that the building could have been restored for $2,000. He submitted affidavits from contractors to support this contention. Counter affidavits were read by William Newcorn, of Plainfield, in behalf of the trustees.

German Valley and Chester

Mrs. Oscar Leib and draughter, Miss Ethel Leib, of Neawrk, are spending a week with Mrs. Leib's brother-in-law and sister, Mr. and Mrs. William O. Schoenheit.

Miss Louisa Cool and niece, Miss Louisa Dufford, are entertaining Mr. and Mrs. Frank Cortright, of Chatham.

The first meeting of the executive committe of the Woman's Club was held this afternoon at the home of Mrs. Edward C. Welsh to arrange for the fall work. The club has been invited to attend the Woman's Club meeting this afternoon at Chester An address will be made by Mrs. Frank McQuoid on "Service."

Mrs. David R. Apgar is visiting her sister-in-law, Mrs. Mary Apgar, of Milldale.

Miss Madeline Hart and Mrs. Ralph W. Carlisle, of Orange, are visiting Mrs. William Dee.

Austin E. Sutton will close his summer home here October 1 and go to Newark.

More than 100 pupils were enrolled Monday in the Chester Graded School.

Alvah H. Van Fleet is helping James M. Frost carry pupils to the Chester School and Lackawanna Railroad Station.

BOARDMAN NAMES CAMPAIGN ADVISERS

Men Who Will Have Charge of His Campaign for Congress.

The personnel of the campaign committee having charge of the Congressional campaign of Richard Boardman, of this city, was announced here today. The committee is as follows:

Raymond E. Alland, Sterling; Maurice E. Block, Plainfield; Henry E. Bowen, Plainfield; Frederick G. Burnham, Morristown; Rev. D. Y. Campbell, Plainfield; Robert J. Carroll, Morristown; Frederick E. Conlin, Westfield; Walter H. Condict, Madison; Thomas Dick, Elizabeth; Percy A. Deskin, Vaux Hall; A. R. De Bow, Pompton; Lindsay Dunham, Rahway; Henry L. Hall, Plainfield; William N. Heard, Springfield; Lewis Friedland, Elizabeth; Paul J. Jamison, Morris township; Ralph E. Lum, Chatham; J. Frank Lindsley, Plainfield; Arthur Miller, Elizabeth; Theo. B. Morris, Madison; H. C. MacMillen, Plainfield; Nathaniel Niles, Madison; J. Boyd Potter, Plainfield; Joseph Schriner, Butler; Roy E. Titsworth, William M. Wherry, Jr., Howard H. Williams, of Plainfield.

MISS AMELIA BISHOP DIES FOLLOWING OPERATION

Miss Amelia Bishop, the fourteen year old daughter of Mr. and Mrs. John Bishop, of New Brunswick, died at 5 o'clock this morning in Muhlenberg Hospital, following an operation for appendicitis. The girl was removed to the hospital last night from the home of Mrs. W. B. Martin, of 1261 Marion avenue, with whom she has made her home for the past two years. Up to the time of the fatal attack, she was an unusually healthy girl, rarely complaining of not feeling well.

Beside her parents, she is survived by four brothers, John, of New Brunswick; James, of Oak Tree; Robert and George, of North Plainfield, and two sisters, Margaret and Annie, also of North Plainfield. The latter four are in the Children's Home on Westervelt avenue.

The funeral will be held at the residence of Mrs. Martin, Saturday afternoon at 3 o'clock and the service will be in charge of the Rev. C. S. Gillespie, pastor of the Grace M. E. church. Interment will be in Hillside cemetery.

C. E. COMMITTEE HOLDS FIRST FALL MEETING

Elizabeth, Sept. 21.—The first fall executive committee meeting of the Union County Christian Endeavor Union, held at Elizabeth Tuesday evening, was well attended by many delegates from all sections of the county. The session was held in Bethany chapel, and was presided over by President Frederick L. Mintel, of Rahway.

George H Burt, of Roselle, superintendent of the Christian citizenship department, reported that plans were nearly completed for the supper conference on the work of this department. This conference is to be held in the Cranford Presbyterian church, on Friday evening, October 13.

President Mintel called attention to the State Christian Endeavor convention at Red Bank, October 4, 5 and 6, and urged every society in the union to send at least one delegate to this convention. He also urged that the society take up the "millions campaign."

POSTPONE FLAG SERVICE ON DEATH OF DOUGLASS

The actual presentation of the flag to Douglas Camp, No. 11, Uniformed Rank Knights of Pythias, which was scheduled for last evening in Bethel chapel, was postponed by order of Major S. H. Smith and Captain J. A. Cox, owing to the sudden illness and death of "Colonel" William J. Douglass.

Following an address of welcome to the large delegation present last evening by Rev. William Lloyd Imes, the pastor of Bethel chapel, "Colonel" Douglass responded in a brief address. A few minutes after he had taken his seat, friends sitting near him on the platform noticed that he tottered and assisted him to his home where he died an hour and a half later. Death was due to appoplexy.

The officers of the Knights of Pythias announced that the flag presentation would be held at a date to be decided upon later.

New Providence

William Jeffery, of Plainfield avenue, Berkeley Heights, has gone to Bremerton, Wash., and will travel in the Far East.

The teachers of Columbia School, Berkeley Heights, were entertained Tuesday by Miss Olive Bogart, of Springfield avenue, Gillette. Miss Bogart, who has been a teacher in the school for several years, has resigned.

Mayor and Mrs. Thomas P. Crane returned Tuesday from a motor trip to Staten Island.

—Press want ads. work wonders.

NOTICE-- Public Service street cars entering the new Terminal station at Park place, Newark, bring you close to this big store, which is on Broad, New and Halsey streets, Newark, diagonally across Military Park from the Terminal station.

HAHNE & Co.

NEWARK

COR. BROAD, NEW AND HALSEY STREETS, NEWARK

Store Open Saturday Until 9 P. M.

Again Tomorrow---

"Vanity Fair Parade"

10:45 to 12 and 2:00 to 3:30

What are the new Silks, Dress Goods and Wash Fabrics like?

How do the new fashions differ from those of last season and last Autumn?

What material and what shade do you think you would prefer to have in your new suit, coat or gown?

"Vanity Fair" at Hahne's, a parade of young women wearing the new fashions, will help you answer these and other questions about matters of dress for Fall and Winter.

Welcome to "Vanity Fair" at Hahne's!

Splendid Values in Women's Coats and Suits

$14.75

The business woman or the home woman who wishes to select a suit or coat with smart lines and carefully tailored and not pay more than $15.00 to $18.50 for it will more than likely find her wish fulfilled in this unusual group of garments at $14.75.

They arrived fresh from the manufacturers within a week.

There are a number of styles from which to choose.

The fabrics are desirable.

The colors include those that are popular for Autumn wear.

Two models are pictured and described.

This very good assortment is featured Thursday at Hahne's at $14.75.

Hahne's—Second Floor.

News About Flaring Circular Skirts for Fall, Splendid Specimens $3.98

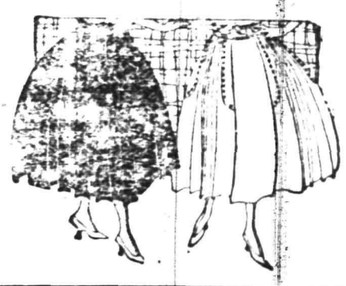

New Fall Skirts of Men's Wear Serge, Poplin, Shepherd Checks and Novelty Stripes—full flare circular models, with detached belts and fancy shaped pockets. They may be had in all colors and in every size; priced $3.98

Women's Fall Skirts—of Gabardine, Poplin, Serge, Wool Plaid and Novelty Mixtures—shirred at waist and belted, with patch slash or natty sport pockets; sizes 24 to 36 waist; length 36 to 42; priced at $5.00

Hahne's—Second Floor

COLGATE WILL VISIT PLAINFIELD TOMORROW

Colonel Austen Colgate, the Gubernatorial candidate, will visit Plainfield tomorrow, arriving here at 2 o'clock. He will be met by several friends and an opportunity will be given Plainfielders to meet the candidate.

WOULD PLAINFIELD JOIN COUNTY LEAGUE?

The germ of a great idea is beginning to infect Union county clubs. It's a germ that ought to bring about a more widespread epidemic in this county than the demon I. P. "bug," and will create an equal amount of interest as far as sports hereabouts are concerned. Simply stated, there has been quite a bit of talk of organizing a Union county tennis league.

Possibilities for such a circuit are exceptianlly strong, and the dubious reader has only to glance back over the tennis records of the past summer to be convinced as to the feasibility of such a project. Practically every club in the country has run off tournaments this summer, and each has been successful. Several clubs, such as the Ilderan, Westfield Golf and the Plainfield Country Club are now equipped with lighting facilities to take care of night tennis matches.

Other matches could be played, of course, on Saturdays and Sundays, when those clubs without lighted courts were the hosts. There is the Park Club, of this city; Cranford Canoe Club, the Roselle Casino, the Westfield Tennis Club, to say nothing of the Elizabeth Town and Country Club. Should the courts at Shackamaxon be completed by next spring, this club, too, would be among the list of eligibles.

—Going to build? See Saturday's Press.

PLAINFIELD THEATRE

TODAY, TOMORROW, SATURDAY

IT CAN'T BE DONE

The COURIER-NEWS' photoplay with a great cast of local favorites in addition to THE BEST IN

VAUDEVILLE

Including RICHARDS & DELMO, THE SHERWOOD TRIO, HOWARD & PHILLIPS, VASSAR & ARKIN and THE GARDEN OF LOVE, a miniature musical comedy.

MATINEE DAILY		EVENINGS 7 TO 11	
Orchestra	15c	Orchestra	25c, 35c
Balcony	10c	Balcony	15c, 25c
		Gallery	10c

NEXT MONDAY—MATINEE and NIGHT

Return of the Show That Set Plainfield Awhirl

STONE & PILLARD

in a Brand New Offering

THE RAG DOLL IN RAGLAND

62—PEOPLE—62

BIGGER, GREATER, GRANDER THAN LAST SEASON

Matinee, 2:15—25c, 35c, 50c.

Evening, 8:15—25c, 35c, 50c, 75c, $1.00.

Seats Now on Sale.

The power of the press can be applied to any business by using good Printing.

A printer's best work is not obtained on the competitive basis. It cannot be.

The man who asks for competition in price seeks estimates on so much stock, composition and presswork and nothing more. He does not bargain for the skill, originality, time and individuality of the printer, and he does not get them.

We get only what we pay for in this world and nothing else that is worth having.

Press' printing is the result of ceaseless efforts to render the best service.

PLAINFIELD PRESS COMPANY,
193 NORTH AVENUE

THE SERVICE SHOP

Sometimes a store will decide to perform a real "stunt" in value-giving on some special line. You may be sure that in all such instances the ad-readers will have earliest knowledge of the details.

ARRIVAL AND DEPARTURE OF MAILS AT PLAINFIELD POSTOFFICE.

NEW YORK MAILS. Arrive—5:30, 8:00, 8:40, 11:45 a. m., 1:30, 3:30, 5:00, 5:30, 6:30 p. m., 12 midnight. Close—6:30, 7:45, 10:00, 10:45 a. m., 12 noon, 2:00, 3:40, 5:30, 6:20, 7:45, 9:00 p. m.
SOMERVILLE AND EASTON. Arrive—8:40, 10:45 a. m., 12:45 and 7:00 p. m. Close—6:30, 7:45 a. m., 1:30, 4:30, 5:30 p. m.
PHILADELPHIA—Direct. Arrive—5:30, 8:00, 9:40, 11:45 a. m., 12:30, 3:30, 7:00 p. m. Close—6:30, 11:30 a. m., 1:30, 3:50, 9:00 p. m.
THROUGH FAST MAIL FOR EAST. Close 12 noon, 2:00, 3:50, 8:30 p. m.
DIRECT THROUGH FAST MAIL FOR WEST. Close—6:30, 11:30 a. m., 1:30, 5:00 and 9:00 p. m.
PENNSYLVANIA, West of Easton. Close—6:30 a. m., 1:30, 5:00, 7:00 p. m.
ELIZABETH—Direct. Arrive—6:30, 8:40 a. m., 1:30, 3:00, 5:30 p. m. Close—7:45, 10:00 a. m., 12 noon, 3:30, 6:20, 9:00 p. m.
NEWARK—Direct. Arrive—6:30, 8:45 a. m., 1:30, 2:30, 5:30 p. m. Close—6:30, 7:45, 10:45 a. m., 12 noon, 2:00, 3:50, 5:30, 6:20, 9:50 p. m.
WATCHUNG. Arrive—1:00, 6:45 p. m. Close—9:00 a. m., 5:30 p. m.
WARRENVILLE. Arrive—1:00 p. m. Close—9:00 a. m.
SUNDAY MAILS. Office open from 9:30 to 10:30 a. m. Mail closes 5:15 p. m.

A. E. HOAGLAND, P. M.

Suburban Transit Company

Leave Plainfield for South Plainfield—Week days—a6.30, a7.30, 9.00, 11.45, 1.00, 2.00, 4.00, 5.00, 6.10, b6.00, 10.30, 11.15. Sundays—9.00, 12.00, 2.00, 4.00, 5.00, 9.00.
Leave South Plainfield for Plainfield—Week days—a7.00, a7.45, 9.30, 12.05, 1.15, 2.30, b4.30, 4.20 except Saturday, 5.30, 7.30, b9.30, 10.50, b11.45. Sundays—9.45, 12.15, 3.30, 4.30, 5.30, 9.30.
Leave Plainfield for Watchung—7.00, 8.15, f10.00, b1.00, g3.00, 4.15, b6.25.
Leave Watchung for Plainfield—8.00, 9.50, f11.15, b2.20, g3.45, 5.35, g7.50.
Leave Plainfield for Warrenville—d6.45, e6.15, 6.20, f10.00, g3.00, g4.35.
Leave Warrenville for Plainfield—7.40, f11.00, g3.20, g7.15.
Leave Plainfield for Stirling—6.15, b1.00, 5.15.
Leave Stirling for Plainfield—8, 9, b2.30, 5.15.
(a) Except holidays.
(b) Saturdays only.
(c) Except Saturdays.
(d) Daily except Sundays, holidays, Monday mornings, and mornings after holidays.
(e) Monday mornings and mornings after holidays.
(f) Sundays and holidays only.
(g) Saturdays, Sundays and holidays.
R. W. CAMPBELL, Mgr., 310 Park Ave. 'Phone 130 Plainfield.

HOTELS.

HOTEL WALDORF
HENRY WINDHAM, Prop.
144 EAST FRONT STREET.
Gottfried Kruger's Extra Beer on Draught. Imported Wines, Liquors and Cigars. Hotel accommodations and private dining-room.

HOTEL SOMERSET
Newly Papered and Painted throughout. Table Board and Rooms by Day or Week.
Piel Bros. and Kruger's Beer on draught.
W. G. FEASTER, Proprietor.
97 Somerset St. Tel. 891.

WEINMAN'S CAFE

CAN YOU AFFORD to experiment with coal at present prices?
WOULD IT NOT be better to purchase the best coal your money will buy?
THEN WHY NOT purchase from us and obtain maximum value for your money? We will serve you promptly.

BOICE RUNYON CO.
Established 1837.
Park at North Avenue
Coal, Lumber and Masons' Materials.

HEADQUARTERS FOR
GIBSON'S
RYE
E. C. WESTCOTT
115 East Front Street

ADVERTISEMENTS
—FOR—
NEW YORK HERALD, WORLD, TIMES, SUN, JOURNAL TELEGRAM, AMERICAN, BROOKLYN EAGLE, GLOBE
—AND—
NEWARK EVENING NEWS
RECEIVED
AT REGULAR OFFICE RATES.

PLAINFIELD DAILY PRESS
No Telephone Orders.
Cash Must Accompany Copy.

PLAINFIELD WINDOW CLEANING COMPANY
H. MERSTRICH, Prop.
Stores, Offices, Private Residences, New Buildings Cleaned, Scrubbed and Oiled. Office, 121 Liberty St.; Tel. 1945.

Hoagland's Express
W. B. CARKHUFF, Successor.
FURNITURE AND PIANO MOVING
OFFICE, 124 WEST SECOND ST.
Telephone 888.

FLOORS
HARDWOOD AND PARQUET
Old Floors Refinished.
S. E. WARD & CO.
108 Depot Park. Manning Building.
Plainfield, N. J. 'Phone 470.

The Metropolitan Store

The Rothberg Store is a metropolitan Clothing shop in every sense.

Its shelves and cabinets are filled with precisely the same character of "Things Men Wear" as you would find in the best shops of the larger cities. Its patterns are kept up-to-date—its styles new, because with one of the biggest clothing business in the city we are permitted to do what other stores can not do.

Our stocks have never been more attractive than at present, which means that a "Rothberg Tour" of the store right now would prove very interesting.

Fall Suits $12 to $25

Rothberg's
"CORRECT DRESS FOR MEN"
Stein-Bloch Smart Clothes
206 W. Front St.
Plainfield, N. J.

F. H. FIRSTBROOK
116 W. FRONT ST.

Best Elgin Butter, per lb.	40c
Jersey Eggs, per dozen	37c
Fancy Jersey Potatoes, per basket	75c
Hershey Cocoa, 1-4 lb., 8c; 1-2 lb., 15c; 1 lb.	30c
New Pack Tuna Fish, 1-2 lb. can, 15c; 1 lb. can	25c
New Pack Cut Asparagus, large cans, per can	20c
Fancy Salmon Steaks, oval cans, per can	20c
Fancy Red Alaska Salmon, per can	18c
Fancy Oregon Salmon, flat cans, large can	18c
Blue Tip Matches, 6 boxes	25c
Vulcan Safety Matches, 12 boxes	10c
Fancy Maryland Tomatoes, per can	12c
All Soap, 10 bars	45c
Swift's Butterine, 1-lb. prints	25c
Special Butterine, tub, per lb.	28c
Campbell's Soup, all kinds, 3 cans	25c
Hotel Astor Rice, 3 packages	25c
Fancy Bulk Rice, 4 lbs.	25c
Old Dutch Cleanser, 3 cans	25c
Reckitt's Blue, 3 10c packages	25c
Sauerkraut, 3 cans	25c
Mason Jars, quarts, 48c; pints, per dozen	45c
Tulip Jar Rubbers, 3 packages	25c
Parowax, 3 packages	25c
Bulk Cocoa, per lb	18c

WE GIVE S. & H. STAMPS

F. H. FIRSTBROOK
116 W. Front St. Phone 1754

Hereafter the Advertisements of **HEARN** Fourteenth Street, West of Fifth Avenue, N. Y. Will Be Found On PAGE 7

Good Impulses.

A mere good impulse that does not result in good works is rather worse than useless, for if not carried out in deed it has a reaction instead of an action as its outcome.

Happiness at least is not solitary. It joys to communicate; it loves others, for it depends on them for its existence.

—Going to build? See Saturday's Press.

Telephone Construction In the Canal Zone

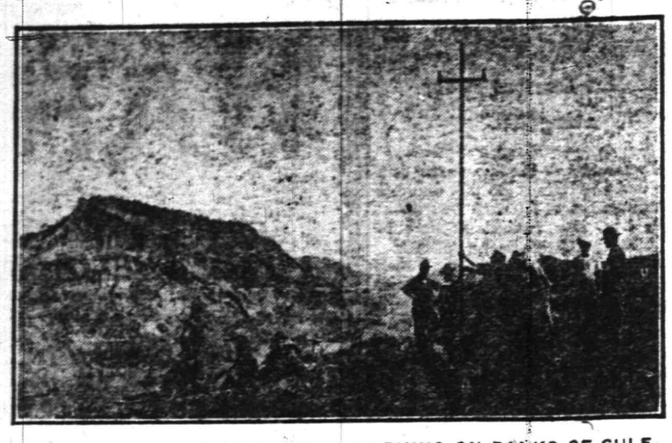

DETACHMENT OF SIGNAL CORPS WORKING ON BANKS OF CULEBRA CUT.

The Telephone Review, N. Y., publishes a brief account of the construction of telephone systems along the Panama Canal, by the Signal Corps of the United States Army, with some extremely interesting photographs of the Signal Corps detachments at work along Culebra Cut.

The Signal Corps is charged with the duty of providing all means for the transmission of information in time of war, whether by telephone, telegraph, radio, flying machine, or by visual signaling methods.

The Signal Corps troops are accordingly organized into field, telegraph, radio, and aero companies, depending on the kind of duty assigned that organization. The field companies are equipped with wire carts and "buzzers" and provide insulated "field" lines laid rapidly on the ground for use during the tactical operations of large bodies of troops in battle.

The radio companies are mobile mounted organizations, provided with portable radio sets which can accompany the army into the field.

The aero company is provided with six aeroplanes.

The telegraph company is an organization made up of telephone and telegraph experts trained to provide the necessary telephone and telegraph construction connecting an army with its base.

The Signal Corps of our army is very small and totally inadequate to meet the needs of the nation should it engage in war. Should war come it would be necessary for the Government to depend on volunteers to secure the required technical men to fill up the many "field" radio, and telegraph companies needed.

After the completion of the Panama Canal, troops of the regular army were sent to Panama and established military posts at Camp E. S. Otis, Empire, Culebra, Corozal, Gatun, and Quarry Heights. Last fall, a platoon of Telegraph Co. "H" Signal Corps, was sent to the Isthmus to build the necessary telephone system for these posts.

The work, which was done under the direction of Major C. McK. Saltzman, Signal Corps, has been completed, and each post now has a modern central energy system with an instrument in every office, barrack, and officer's quarters. Each post system is connected by trunks to the system of the Panama Railroad Company, which enables any officer, barrack, or office to communicate with any other officer, barrack, or office in the Canal Zone.

The completed systems are giving the most excellent satisfaction, and reflect credit on the soldiers who built them.

CONSTRUCTION PARTY AT WORK IN CULEBRA CUT.

THE STAR THAT GETS BUSINESS

Merchant's Telephone Directory Listing Wins a Nation For a Customer.

The head of a large New York concern, answering his telephone recently, was greeted by this statement, according to The Telephone Review, N. Y., which prints the story as an authentic example of what can be accomplished by telephone:

"You do not know me, nor have I ever met you, but I am in the market for some cocoas. I am not familiar with New York City, but in looking through the classified directory, I saw your name, and referring to the telephone book I found that your concern was the only one with a star before the name, which led me to believe that you were a bigger concern than the others."

The speaker was purchasing agent for the Russian Government and he bought $100,000 worth of cocoa. All of the business, with the exception of submitting samples, was done by telephone. The two men never saw each other from the beginning of the deal to the end. The money was placed in a New York bank and when the goods were delivered the money was paid.

One-hundred-thousand-dollar orders may not be guaranteed to follow the installation of a private branch exchange system, which will insure a star before one's name in the telephone book, but the merchant in question does not hesitate to attribute this order of his to this mark of distinction in the telephone directory listing.

Pioneers of Hawaii.

The early history of the Hawaiian Islands is entirely legendary and traditionary. The earliest inhabitants, according to estimate, must have come hither about 500 A. D. They voyaged northward in their canoes from the island of Savaii, in the Samoan group, which seems to have been the chief center of dispersion of the Polynesian race, to which the Hawaiians belong. There is a great similarity in the speech of all Polynesians. To have voyaged this distance of over 2,000 miles to their newly adopted home through the unknown, uncharted and sometimes tempestuous seas in their small, open and exposed craft and subsequently to have gone back and forth, as their traditions indicate them to have done, and, finally, to have traveled from island to island in the Hawaiian group with no compass but the stars overhead, certainly stamps them as having been careful and resourceful navigators of no mean ability.—Exchange.

It is manly to love one's country; it is godlike to love the world.—J. W. Conklin.

AN ADVENTURE BY TELEPHONE

The life of a night chief operator in a telephone exchange is sometimes flavored by a touch of thrilling adventure.—participation over the wire in the chase of a burglar, the discovery of fire, summoning physicians,—the operator is the main actor in many a drama of momentous import. In the pages of The Telephone Review we read of an exciting situation which confronted an operator in a large city exchange at the fateful hour of 4.35 one winter morning. A subscriber's call came in and the operator answered, "Number, please," but no response came. The signal remained and again and again the operator answered it, but still no voice responded. Suddenly a terrible noise came over the line, as of some one struggling. At last the noise ceased, but the line lamp, signal to the operator, remained lighted, showing that the receiver of the telephone had not been replaced. The operator tried to attract the attention of the person near the telephone by ringing. She could hear heavy breathing as if the person were very near the telephone, but still no answer came. She rang on the line again, and even "put it up on the howler," but with no success. Someone could be distinctly heard moving around the room.

Plainly there was nothing to do but to notify Police Headquarters. The operator gave them the name and address of the subscriber and was promised that reserves would be sent to the house at once.

Half an hour later the mystery was solved. The "robber" was nothing more sinister than the family dog, who had knocked over the telephone instrument, had become entangled in the cord and was unable to extricate himself.

Where a King's Clothes Were Kept.

St. Andrew's-by-the-Wardrobe is a conspicuous waymark in Queen Victoria street and derives a grotesque distinguishing title from former proximity to the king's great wardrobe. This was originally the town mansion of Sir John Beauchamp and purchased from his executors by Edward III. for the keepers of the king's apparel. "There were kept," says Fuller, "the ancient clothes of our English kings which they wore on great festivals." Shakespeare in his will left to his favorite daughter, Susannah, the Warwickshire doctor's wife, a house near the wardrobe, "where in one John Robinson dwelleth." The present Church of St. Andrew's-by-the-Wardrobe was rebuilt by Wren after the great fire and became the city center of the evangelical revival under William Romaine.—Westminster Gazette.

Never at a Loss.

"This is the flat."

"The rooms are rather dark."

"Great for photography," enthused the agent.—Louisville Courier-Journal.

L. BAMBERGER & CO.
NEWARK, N. J.

Sale of Fine Silver-Plated Tableware--Low Prices

A sale for this week only of two very beautiful patterns which have been selling in stock at much higher regular prices. Splendidly perfect goods, which may be matched and added to from time to time.

One pattern stamped R. C. Co. (Rogers Company), and the other "Stratford," an equally high grade make. All of fine quality silver plate on a base of white metal. Knives plated on steel. This is an exceptional opportunity for housekeepers, hotels, inns, and others about to replenish for Fall. Sale prices this week only.

Engraving on this flatware only 3c per letter, or 15c per set of 6 in script.

MANCHESTER & CHARLESTOWN PATTERNS.

Tea spoons, priced **10c each.**

The following 18c each—Medium forks, dessert forks, oyster forks, table spoons, dessert spoons, round bowl spoons, orange spoons, butter spreaders, butter knives, sugar shells.

Medium knives, priced at **21c** each.
Dessert knives, priced at **21c** each.
Individual salad forks, at **21c** each.
Gravy ladles, priced at **42c** each.
Berry spoons, priced at **50c** each.
Cold meat forks, priced at **42c** each.

HOLLOW WARE OF QUALITY GREATLY REDUCED.

Four-piece Tea Sets at $5.00—Plain burnished pattern, neat design, with thread border. The set consists of tea pot, sugar bowl, creamer and spoon holder.

14-inch waiter, sale price **$1.95.**
Bread trays, reduced in price to **$3.25.**
Trivets, reduced in price for sale **$3.95.**
Sandwich trays, marked down in price to **$2.75.**

20-PIECE CHEST OF SILVER PRICED AT $5.00.

This chest may be selected in either Manchester or Charlestown pattern. The chest is of plain golden oak. The set consists of 6 knives, 6 forks, 6 table spoons, 1 sugar shell and 1 butter knife.

ASSORTMENT OF ODD PIECES OF HOLLOW WARE REDUCED

35 pieces of hollow ware. Only one piece of each style. Included are tea sets, vegetable dishes, platters, cream sets, vases, etc.

Prices **$1.00 to $29.00.**

TEA SET OFFERED AT $11.00

Neat, plain burnished sets, with thread border, Derby make. Fine quality silver plate. Set consists of coffee pot, tea pot, sugar bowl, creamer and spoon holder.

Initial engraved on above hollow ware free of charge, in either script or Old English.

BAMBERGER'S—FIRST FLOOR

PAINTERS AND DECORATORS.

James C. Hansen
DECORATOR
Dealer in
PAINTS, OIL, GLASS, VARNISHES, ETC.
141 East Front St., Plainfield, N. J.
Distrubtor of John W. Masury & Son's Pure Colors, Ready Mixed Paints, Etc.

1916 WALL PAPERS
IMPORTED and AMERICAN GOODS
Decorators, Painters and Paper-Hangers, Window and Plate Glass.
C. CONOVER & CO.
115 Elmwood Place. Tel. 1145.

America's Most Famed BATTLEFIELD
MAY BE VIEWED AT LOW COST
Sunday Oct. 1
On which date Special Excursion will run to
Gettysburg
Via
New Jersey Central

In the light of the European conflict, the scene of Gettysburg's memorable combat is today of peculiar interest. One can read of the world war with greater appreciation and intelligence after a visit to the field of Gettysburg.

Round Trip **2.50** SPECIAL TRAIN will run as follows: Lv. Plainfield 12:36; Grant Ave. 12:38; Clinton Ave. 12:40 a. m. Return from Gettysburg 3 p. m. Oct. 1.
CHILDREN $1.25.
9 21 23 25 27 29

There's a Place on a Pay-Roll For Your Name!

For the man or woman who can do some useful work Well is always needed in this City of Work!

The right place for you may be found—perhaps with little delay—by a campiagn of classified advertising in the Plainfield Daily Press.

So let classified advertising place your name, once more on a pay-roll!

A Faithful Servant is Worthy of Recognition!

JOHN H. CAPSTICK
Republican Candidate at Primaries for
MEMBER OF CONGRESS

Promises and pledges fulfilled.

Voted to increase the Army, Navy, Coast Artillery, Land Fortifications and for additional Aeroplanes.

Voted in favor of shorter hours for Government Employes.

Voted to repeal the "free sugar" clause in the Underwood Tariff Law.

Voted for all measures to compensate and retire incapacitated public servants, and to benefit mail carriers and public employes.

Voted against the extension of the War Tax in times of peace.

Voted and worked against all unjust claims against the Government, including pensions for those who opposed the Union during the Civil War.

Made an earnest effort to comply with all requests from consitutents.

Did not theorize, but applied business principles to business stituents.

Paid for by John E. Nicol, et als, the John H. Capstick Campaign Committee. 9 19 7

Satifactory Every Day Service

That feeling of security which one should have in purchasing drugs is always experienced by our customers. It is most gratifying to us to note this, for it proves that our untiring efforts to provide the best of service and the finest and purest goods, have had the desired effect. If you will trade with us, we feel sure that our exemplary service will inspire in you this same feeling of security and cause you to become a regular customer. Let us be your family druggists.

SCHREINER BROS.
Prescription Pharmacy
Park Ave. and Second St.

If you are a student of the "ads" you KNOW WHAT IT OUGHT TO COST.

The shopper may often reduce the VALUE-GETTING POWER of her dollar to fifty cents—simply through neglecting to read the ads, or to know values—and by buying at "the nearest place."

Neumann Bros. Company

DON'T FORGET

That there is still time to make your selections from some of the finest varieties of peaches we have seen, and that this week means that the peach season is nearing an end. We will offer for Friday and Saturday exceptionally fine fruit—quality and flavor of the finest. Crawford, yellow; Rare Ripe, white; Elberta, yellow; stumpp, white—

75c, $1.00, $1.25, $1.35 Per 16 Qt. Basket

Gold Medal **$1.15** Per Bag 24½ lbs — Hecker's **FLOUR** — Pillsbury **$9.00** Per Bbl. 196 lbs

FRIDAY AND SATURDAY ONLY

We want you to tell us how good it is—and to do that an article has to have exceptional merits. We place before you OUR FAMOUS J. AND M. BLEND OF COFFEE—We know a trial will make a steady customer; 5 lbs for $1.50; lb.....32c

Extra Fancy Stone Tomatoes for canning, at 65c and .....75c basket

Moland's Quaker City Hams, lb.....26c Moland's Quaker City Bacon, strip, lb.. 30c

The pear to can is the Bartlett; extra fancy fruit at, per basket $1.40

100 baskets Very Fancy Fall Pippin Apples for Jelly.

Each and every blend of Tea that we carry has been selected with consideration for the user; aroma and flavor go to make them what they should be—delightful and refreshing—
35c, 50c, 60c 75c per lb.

FRUITS and VEGETABLES

Green Beans, Egg Plant, Tomatoes, Cauliflower, Beets, Lettuce, Lima Beans, Corn, Romaine, Spinach, Celery, Cucumbers.

Grape Fruit, Cal. Oranges, Peaches, Bartlett Pears, Red Bananas, Yellow Bananas, Tokay Grapes, Cal. Plums, Pineapples, Fall Pippin Apples, Concord Grapes, Niagara Grapes.

REPUBLICANS!

If you want a Republican Governor vote for Austen Colgate at the Primary next Tuesday.

Colgate is the strongest Republican candidate.

Because:

His standing as a business man and his record in public life are so irreproachable that his opponents will be able to bring no charges against him.

He is the only Republican who can offset the strength of the Democratic nominee in Hudson County, the stronghold of the Democracy, and poll the full party vote in the State.

A vote for Colgate next Tuesday is a vote for Republican victory in November.

WIN WITH COLGATE!

Paid for by Milton E. Crawley, Committee, Newark, N. J.

POLITICAL EXPERIENCE BUSINESS ABILITY

WITTPENN

FOR GOVERNOR

PERSONAL INTEGRITY EFFICIENT ADMINISTRATION

This advertisement paid for by the Wittpenn Campaign Committee, Jersey City, N. J.

Try A Press Want Ad.

MOTHERS' WORK

Conducted by the Plainfield Mothers' Association. Every Thursday

Contributing Staff.

Mrs. Joseph Smith and Mrs. J. C. Evans.

THE QUESTIONER.

By Carl Werner.

I called the boy to my knee one day,
And I said: "You're just past four;
Will you laugh in that same light-hearted way
When you're turned, say, thirty more?"
Then I thought of a past I'd fain erase—
More clouded skies than blue—
And I anxiously peered in his upturned face
For it seemed to say:
"Did you?"

I touched my lips to his tiny own
And I said to the boy: "Heigh, ho!
Those lips are as sweet as the hay, new-mown;
Will you keep them always so?"
Then back from those years came a rakish song—
With a ribald jest or two—
And I gazed at the child who knew no wrong,
And I thought he asked:
"Did you?"

I looked in his eyes, big, brown and clear,
And I cried: "Oh, boy of mine!
Will you keep them true in the after-year?
Will you leave no heart to pine?"
Then out of the past came another's eyes—
Sad eyes of tear-dimmed blue—
Did he know they were not his mother's eyes?
For he answered me:
"Did you?"

—From Scribner's Magazine.

Marriage Sanctity.

Mrs. Lucy Harrington, chairman of the Marriage Sanctity Committee, has just introduced and carried a resolution in the Colorado State Congress of Mothers urging the National Congress of Mothers to get a combined action of all the State congresses to petition the United States Congress to pass uniform marriage and divorce laws. Mrs. Harrington is particularly well fitted to fill this office as she has been city recorder for many years.

Mrs. Stover's Nevers.

The following is a list of Mrs. Stover's "Nevers," of whose little daughters we are reading such wonderful things:

Never spank.
Never scold.
Never say don't or must.
Never lose self-respect.
Never frighten.
Never refuse to answer questions.
Never ridicule.
Never tease.
Never say "I can't."

Never let any place be more attractive than home and always keep the fairies.

Mrs. Stover also says more can be taught with a typewriter than in any other way. That the finding of the correct letter on the machine and the comparison of the copy fixes the matter firmly in the mind for all time.

Letting Children Learn.

The whole beauty and merit of that which we refuse to call the Stoner system lay in the fact that there was nothing new or secret in it. They will doubtless take up this excellent lady's technique and, by the petrifying process of the theoretical mind, proceed to make a rockbound system out of it. Never mind, she has revealed her secret or success to those who cared to listen. She has indicated that normal children are disposed and able to learn pretty much everything, so long as it is presented to them in an interesting way. In other words, she has told us something which nobody would for a moment seek to deny.

No one overtly denies that an ordinary child is capable of learning more than an ordinary school can teach it; but schools, teachers and parents are in a silent conspiracy to forget the fact. Formalized, wholesale instruction by books and exercise are perhaps the necessary consequences of our having taken education wholly ou of the home. The real marvel is not that Mrs. Stoner's daughter has learned so much; it is that her young contemporaries in school have acquired so very little of the mind's goods.

No question that in these busy days of absentee manhood and busy womanhood the home is a dull place for the child, and the school the necessary place of instruction. We are not likely even in the homes of the wealthy to see schooling ever give way wholly to private instruction. Yet with all the admirable efficiency of our systematized schools admitted, some of the mothers who heard Mrs. Stoner must have asked themselves: If I were as learned and as industrious as my childrn's school teacher, could I not teach them more and faster than they learn at school?

Lesson in Good Manners.

A well known lawyer is telling a good story about himself and his efforts to correct the manners of his office boy. One morning not long ago the young autocrat blew into the office and, tossing his cap at a hook, exclaimed:

"Say, Mr. Blank, there's a ball game down at the park today, and I'm going."

Now, the attorney is not a hard-hearted man and was willing the boy should go, but thought he would teach him a little lesson in good manners.

"Jimmie," he said, "that isn't the way to ask a favor. Now, you come over here and sit down and I'll show you how to do it."

The boy took the office chair and his employer picked up his cap and stepped outside. He then opened the door softly, and, holding his cap in his hand, said quietly to the small boy in the big chair:

"Please, sir, there is a ball game at the park today; if you can spare me I would like to get away for the afternoon."

In a flash the boy responded:

"Why, certainly, Jimmie; and here is 50 cents to pay your way in."—Short Stories.

WORKINGMEN COME OUT FOR COLGATE

Strong Tribute to Candidate in Voluntary Statement From Trenton.

One of the strongest tributes to the record of Col. Austen Colgate as a public official and as a citizen came to his headquarters the other day in the form of a voluntary statement signed by a number of workingmen of Trenton. The statement was prepared without the knowledge of Col. Colgate and without suggestion, recommendation or orders from any one connected with, or favorable to his candidacy, outside of the men who signed it. It follows:

We, the undersigned, citizens and workingmen of Union county, appeal to the voters of Mercer county and of the State at large, to nominate Austen Colgate for Governor at the primaries, September 26, and furthermore, in the event of his nomination, to vote for him in the general election in November. We feel that we have a just right in so doing, after thoroughly investigating his good service to the people of this State as their Senator. The bills that he has backed and stood for, together with those laws he has placed on the statute books, are to our benefit and the benefit of the people of the entire State, and in view of this fact, we feel that it is our honorable duty to speak now. At the time he was working for our benefit he requested us on our honor not to inject any politics whatever in our action, but to assist him in his great efforts in passing our laws. He has not, at this time, requested this statement, directly or indirectly, but the events of the campaign have been so misleading, we feel we would not be fair to ourselves, to the people, or to Colonel Colgate if we at this time kept silent.

Previous to the opening of the Legislature in 1916 we, as citizens, met to discuss what we could do to better the conditions of the working people in the fairest possible way to the employer and employe. We found that our liability law needed amending, and that the casualty insurance companies of this State were not playing fair with the employer or employe, while they were receiving the highest possible rates. For instance, when a poor man or woman was injured or killed, we had no law to let us know whether they did or did not receive their compensation, as the law provided. We sent a committee to Colonel Colgate, after investigating and finding that he himself was the employer of over three thousand men and women in this State. We felt that he would better understand our wants.

He received us as our humble servant, listened to us, promised us then and there to help, and asked our support in assisting him in his efforts. He introduced our bill No. 25, known as the Colgate bill, to strengthen our liability laws. He told us to see, if possible, every member of the Senate and General Assembly regarding its passage, irrespective of politics, and to take into our confidence our employers, for he felt that the bill was a fair one. He considered a law that was to the interest of both employer and employe as the only kind of a law to put on our books. The bill was referred to a committee on labor and industry, with Senator Stevens, of Cape May county, as chairman. Several hearings were given the bill; at the first hearing our committee was notified by Colonel Colgate, and with his great assistance our committee ably presented their side, which was not to the liking of Senator Stevens. It was opposed by speakers for the State Manufacturers' Association, several insurance companies, the Public Service Corporation, and other large employers of labor.

After all the hearings of the bill were over, with the greatest effort, being true to his promise, Colonel Colgate forced the bill out of the committee for its final passage. Senator Stevens introduced and passed, over Senator Colgate's objections, amendments eliminating several of its good features, one in particular, the industrial diseases clause. Senator Colgate notified us of the fact and we advised him to pass the bill as it was, for we knew what was left in the bill would do us a great deal of good, even if we could not get the original bill, and he did so, and now poor widows and orphans, together with those who are dependent on the injured, are receiving the benefit of this great law. A signed report of all accidents must be sent to the Compensation Bureau of this State by the employer and employe jointly, stating that the law has been fulfilled. There is no delay in payments now and the dependents know just what and when and how much they are justly entitled to, and they get it.

This and many other good laws, too numerous to mention, have been passed by Colonel Colgate's efforts to our knowledge, for the good of the people of this State. Our statement hereby given is in part of justice to him, prompted by no political leader nor by himself. Inasmuch as there have been many small political tricks done so far in the campaign by his opponents, and that Senator Stevens is now campaigning for a candidate against Colonel Colgate, we deem it our just duty to let the working fathers, sons, mothers and daughters know who their friend really is by speaking of him as we have found him. We do not speak for any political body or represent any labor organization as a body, but as private citizens, ready to take an affidavit to the truth of this statement, and we would humbly appeal to the voters of this State to nominate as their Governor Senator Austen Colgate, in justice to themselves, their families and to the State. We ask you not to vote for any man who is now being supported by the men who were opposed to the laws that would have done so much for us and for every working man and small employer in the State.

Very truly yours,
LOUIS DRIBER,
DANIEL GREEN, JR.,
BENJAMIN GLASCO,
JOHN A. BURKHAUSER,
PAUL E. SCHERER,
JAMES CLARK,
JOSHUA G. DELANEY,
JAMES ELDER,
WILLIAM H. CROOT,
DANIEL GREEN, SR.

—That funny fellow Scoop is on the classified page.

—If you have something to rent, you have something to advertise—and something that it will pay you to advertise adequately and persistently.

PROCTOR'S

TODAY and FRIDAY
You Cannot Afford to Miss

THE FALL OF A NATION

Thomas Dixon's Massive War Spectacle
(Sequel to "The Birth of a Nation")
Played to Capacity Business at Each Performance Yesterday
Greatest Battle Scenes Ever Filmed in America
Giant 42 Centimetre Guns
Neutral in Every Respect

ADDED ATTRACTIONS

TODAY — BERTHA KALISH In "AMBITION"
FRIDAY — WILLIAM FARNUM in "THE MAN FROM BITTER ROOTS"

Our Prices For This Wonderful Program

MATINEES: Lower Floor .....25c; Balcony 15c
EVENINGS: All Seats 25c.

NOTE—Doors Open at 1:15 P. M.; Performance Starts 1:30 Sharp.

SATURDAY—Double Feature Program
Paramount Presents
GERALDINE FARRAR *in*
TEMPTATION

METRO OFFERS OLGA PETROVA *in*
"THE SCARLET WOMAN"

Regular Prices of Admission Will Prevail for These Attractions.

DON'T FORGET TO
VOTE FOR

COL. WM. B. MARTIN

REPUBLICAN CANDIDATE
FOR

COUNTY CLERK OF UNION COUNTY

And An Honest Business Administration in the County Clerk's Office.

PRIMARY DAY, SEPTEMBER 26

Paid for by Martin Campaign Committee. 9 20-6

Plainfield Daily Press

Published Daily except Sunday, by the PLAINFIELD PRESS COMPANY, 193 North Avenue.

Entered at the Plainfield, N. J., Postoffice as second class mail matter.

Leslie R. Fort, Managing Editor.

TELEPHONE PLAINFIELD 3000.
Private Branch Exchange connecting all departments.

Two cents a copy. Ten cents a week. $5.00 a year in advance. Delivered by carrier or by mail. No extra charge for papers mailed to points in the U. S. and Canada.

Any subscriber failing to receive a single issue will confer a favor by notifying the business office.

Advertising rates mailed on application. Copy for change of advertisements to ensure change for same day must be at the office by 9 a. m.

PLAINFIELD, NEW JERSEY, SEPTEMBER 21, 1916.

LITTLE SATISFACTION FOR LOCAL OPTIONISTS.

In an editorial on Tuesday night the Daily Press stated that Rev. Birney S. Hudson had done Colonel Austen Colgate an injustice when he stated in a speech that the Essex man would have taken the same attitude as Mr. Edge in opposing the closing of saloons on Sunday, had Colgate been placed in Edge's position. Mr. Hudson yesterday stated that he made the assertion because *in his opinion* Colgate has the support of the Essex county liquor interests, and because the Essex county Senator voted against the local option bill at the same time that Edge did. Certainly the clergyman, for whom we have the highest respect, cannot mean that Colgate is the same type of man as Edge, and stands for the same lax enforcement of law that Edge's newspapers in Atlantic county have done. Mr. Hudson judges the two men only on the one matter, that of their attitude toward local option. We are sure that after his wide experience in Atlantic City, Dr. Hudson will admit that there are other reasons for opposing Edge besides that one vote, which cannot be presented against Colgate.

Dr. Hudson points out, using an article in the American Issue as evidence, that Colgate has the support of at least some of the liquor men of the State. What candidate has not? No man seeking office feels that every supporter he has is desirable, and yet no one could expect him to proclaim from the housetops that he does not want the vote of certain persons. Many a man who has been independent and stood for the right has had the support at the polls of some vicious element of the population, but that has not affected his course after election. The Daily Press has made no effort to criticise or to defend any man's vote on local option. We have considered that as only one of many reasons for considering why a man is fit, or not fit, for office.

There are only three men who have a chance of being nominated and elected. They are Colgate, Edge and Wittpenn, and we fear that the local optionists can get little satisfaction from any of these, except that all would sign a local option bill in case the Legislature passed it. Of the two Republicans, however, Colgate comes nearer to the ideal which these people are seeking, than does Edge. His whole personal record bears out this statement.

• • • • • •

MARTINE'S VOTE.

(From the Newark Evening News.)

It has been suggested that the Senatorial vote in next week's Democratic primaries will go far to indicate President Wilson's popularity among New Jersey Democrats. This is on the theory that the administration is opposed to the renomination of Senator Martine, and therefore every vote received by the Farmer Orator means a vote against President Wilson. Fortunately for the President, there is small basis of truth in this notion, because there is every indication that Mr. Martine will show remarkable strength at the primary election. If his vote could be construed as a deliberate expression of New Jersey's Democratic opinion of the President, the latter would have no reason to feel complimented.

However, no such view can be taken of the Martine vote. The men who will support him are no less loyal to the President than those who will give their votes to Wescott. They simply propose to exercise a freeman's right to choose among candidates of their own party that one who makes the strongest appeal to their favor, and they deny the right of the President or anybody else to dictate their course. In this there is no feeling of hostility toward the President. They admit his right to prefer Wescott, and they do not question his reasons, but they demand the same right to prefer Martine for reasons to them equally valid.

Senator Martine's strength is largely personal. It is the sort that is swayed more by impulse than by reason. It is the kind that leads a man to say, "He's a good old scout and I'm going to vote for him." And, besides, there is a strong suspicion that if Wilson made a mistake in picking Martine five years ago, he has not exhibited any greater wisdom in his choice this year.

• • • • • •

In these days when the cost of living is mounting higher every minute, and a lot of disgruntled citizens are complaining about the extravagance of the city government, it is indeed gratifying to learn that the Council has managed things so well that the tax rate is to remain the same as last year. We doubt whether there is another community in the State as large as Plainfield that can equal this achievement of the Plainfield city fathers. The actual cost of running the city has been reduced, for the county rate and school rate have gone up. Plainfield may well be proud of the city fathers.

• • • • • •

The Union County Board of Freeholders, or its sub-committee that is to conduct the investigation into affairs of the Board, made a wise move Tuesday when reporters were invited to be present at all sessions of the probe body. The public has a right to demand that its representatives, the newspaper men, be informed of every step in this investigation, and if the Freeholders should deny the utmost publicity it will be because they have something to conceal.

• • • • • •

Mayor Mitchell is helpless in the face of the refusal of the New York Railways Company to arbitrate its trouble with employes, but before he permits a general sympathetic strike we suggest that he drop around at Shadow Lawn for advice.

• • • • • •

How soon we forget! The Hudson county grand jury is busy conducting an investigation into the Black Tom case, according to news reports, which causes many to wonder what poor Black Tom did.

• • • • • •

Who said Hughes wasn't running? His campaign special made more than eighty miles an hour the other day, but it was going West and not in the direction of the White House.

W. L. SAUNDERS NAMED VICE CHAIRMAN OF BOARD

The scientific talent of America, embodied in twenty-four representatives and leaders of the foremost scientific societies of the country, among whom is W. L. Saunders of the borough, became a legalized branch of the United States navy yesterday, when the members of the Naval Consulting Board took their oaths of office under the provisions of a recently enacted law.

These scientists, chosen by the membership of the various societies, become officers of the government. They receive no salaries and Congress has limited the appropriation for actual expenses to $25,000, regarded as barely sufficient to maintain a secretariat.

The organization of these scientists into an official body is designed to provide a direct link between the navy and the engineering resources of the nation in a manner that will place the industrial forces directly behind the navy in time of war.

Mr. Saunders, who is a member of the American Society of Aeronautic Engineers, is named as the second vice-chairman of the board.

—Press want ads. work wonders.
—Going to build? See Saturday's Press.

On the Spur of the Moment

by Roy K. Moulton

Our Family Pet.

Once upon a midnight dreary, as I pondered, weak and weary,
Over many a quaint and curious volume of forgotten lore,
While a short snooze I was snatching,
Suddenly there came a-scratching and 'twas on my chamber door.
"'Tis no visitor," I muttered, "scratching at my chamber door,
Just the cat and nothing more."

I knew what the cat expected, and I knew I was elected.
So I grabbed the noisy feline to perform my nightly chore.
Down the cold stairway I hurried while the chilly breezelets scurried
Round my shins and then I let him safely out the kitchen door.
I had put him out so often that it really made me sore,
Simply that and nothing more.

Back to my hall room I ambled and into the bed I scrambled.
When I heard a fearful wailing that I'd often heard before.
'Twas the same old caterwauling and the same old feline calling,
As he vainly tried to get in at the self-same kitchen door.
Then I hastened down the stairway and was chilled through to the core,
Just to let him in once more.

Uncle Abner

Luke Tibbitts spent nine years whittlin' a full-rigged ship inside of a glass bottle and lost three wives during the interim from washboarditis.

When some fellers want to get their hats blocked all they have to do is to put them on their heads.

When anybody wants to catch a train on our railroad they wait until they hear her whistle for the station, then make their toilets, pack their grips and walk to the depot, arriving in plenty of time before the train does.

Miss Pansy Tibbitts has hopes that her feller is all right after all. The ring he gave her on her birthday ain't turned green yet.

Rebuked.

A man was deeply in love with his wife, but awfully careless about money matters. He started away on a long business trip leaving her short of money, and promised to send her a check—which he forgot to do. The rent came due and she telegraphed:

"Dead broke. Landlord insistent. Wire me money."

Her husband answered:

"Am short myself. Will send check in a few days. A thousand kisses."

Exasperated wife replied:

"Never mind money. I gave landlord one of the kisses. He was more than satisfied."

Musings of a Pessimist.

An elephant eats more than a canary bird, which is one reason why the latter is more popular as a household pet.

No one has ever been able to discover any use for the vermiform appendix, except the doctors who get paid for cutting it out.

An oyster gets four months' vacation every year.

We have a theory that wild flowers get that way by trying to pronounce their botanical names.

It is very hard to convince a writer who is paid by the word that brevity is the soul of wit.

Eating onions should either be prohibited or else made compulsory for everybody.

Contributed.

He flagged a gal upon the street
And hollered, "Hello, kid."
His car was new, he didn't know
That it was apt to skid.
He ran into a lighting pole
And cussed in muffled tones,
Then went and got his auto fixed,
The bill was ninety bones.
Now when he drives he keep his eyes
Upon the street ahead;
He wouldn't flirt with any skirt,
And love, ah, love is dead.

- Proctor's Theatre -

Belgium brought up to date is one of the things accomplished by Thomas Dixon in his newest dramtic spectacle, "The Fall of a Nation," which began a three-day engagement at Proctor's local theatre yesterday. The author has done this bit of realism without ghastly overemphasis, but the application is none the less clear. In a few feet of film he depicts the shooting of two veterans of the Civil War by the foreign foe, that comes in 1918 to lay its heavy hand on the unsuspecting United States. One of the first things done by the victorious invader is to post a proclamation announcing that the penalty of concealing arms in the dwellings of the captured will be death. The invaders search the house of the most ardent woman of peace in the country. Her father and brother had not agreed with her theories and have been prepared to do their small bit. When the search brings forth weapons of various descriptions, the old father, who marched with Sherman to the sea, and his war-time crony, are stood up against a wall. Not content with supplying such a remarkable production as "The Fall of a Nation," the Proctor management has also made room for a Fox production on each of the three days mentioned above. Today Bertha Kalish will appear in one of the greatest Fox screen series, "Ambition," while on Friday William Farnum will be presented in "The Man From Bitter Roots." These screen luminaries, togehter with such a wonderful spectacle as "The Fall of a Nation," is a combination that no one can afford to miss, and the most remarkable point about the attractions provided for today, Friday and Saturday, is the exceedingly low prices of admission. In the afternoons the lower floor is sold for 25c., and the balcony, 15c., while in the evenings all seats are sold at 25c. In connection with the presentation of this special program the doors will be opened at 1:15 p. m. and the performance will begin at 1:30 sharp.

Plainfield Theatre.

Variety seems to be the keynote of the entertaining program presented for the first time this afternoon at the Plainfield Theatre. Each of the five big vaudeville acts presents a little bit of something different from its predecessor. The bill which will be seen tonight, tomorrow and Saturday afternoon and nights, is headed by the miniature musical comedy, "The Garden of Love." A score of bewitching maidens, attired in chic costumes of varied hues, delight the spectators with expert rendition of intricate dance steps. Singing and all the latest jokes also add to the presentation. The act taken as a whole is one of the best that has been seen here in a long time.

Other acts on the program include Howard and Phillips, entertainers with nifty sayings and nifty doings; Richards and Delmo, who please with musical lumbers; the Sherwood Trio, with all the up-to-the-minute songs, and Vassar and Arkin, comedians extraordinary.

One of the big features of the bill and one which brought much favorable comment is the moving picture entitled "It Can't Be Done," in which local young people take the leading parts. The picture is a credit both to the company, the participants and the city of Plainfield. The photograph is excellent, the unconscious-of-the-camera air of the cast in their various roles and the beautiful scenes in and around Plainfield, make the film one long to be remembered. The picture will be included in each show tomorrow and Saturday as well as tonight. Don't fail to see your relatives, friends and neighbors in the local pictorial.

Beside the usual run of Pathe comedies, dramas and educational films, the program each day includes the noted Pathe Weekly, the animated newspaper of current happenings.

GETTING THE BOYS OUT OF THE TRENCHES

D. A. R. HOLDS ITS FIRST FALL MEETING

Camp Middlebrook Chapter Guest of Mrs. Plumb, of Bound Brook.

The Camp Middlebrook Chapter, Daughters of the American Revolution, held the first meeting of the season Tuesday afternoon at the residence of Mrs. A. L. Plumb, 403 East Union avenue, Bound Brook. The hostesses for the occasion were Mrs. Plumb and Mrs. L. M. Coddington.

During the business session reports of the various officers were read and accepted and four applications for membership were presented by the registrar. Thirty-four members were in attendance at the meeting. A brief account of the Nathan Hale Chapter, Children of the American Revolution, which was organized on Bunker Hill Day, 1896, and of which she has had charge for twenty years, was given by Mrs. Thomae. Miss Langstroth, State Director of the D. A. R. followed with an interesting and enthusiastic talk on the beneficial value of the order in inspiring patriotism and greater interest in the history of our country in the minds of the young and ended with an earnest appeal to each member of the D. A. R. to help the growth of the younger order by being responsible for at least one new member.

A social hour followed, during which refreshments were served by the hostesses.

NEW BISHOP OF HARRISBURG.

Philadelphia, Pa., Sept. 21.—Rev Philip R. McDevitt was concecrated bishop of the Catholic diocese of Harrisburg in the Cathedral of SS. Peter and Paul here today before a large congregation and a number of visiting prelates and priests. Archbishop Prendergast was the consecrator and was assisted by Bishop Fitzmaurice, of Erie, Pa., and Bishop McCort, of Philadelphia. The sermon was preached by Rt. Rev. Mgr. James P. Turner, rector of the Church of the Nativity, of this city.

—Press want ads. pay.

ZERO WEATHER REACHES CAMP AT DOUGLAS

By JAMES J. McNAMEE

Friends of First Sergeant Robert H. Cox are hereby notified to begin fattening the festive calf. He is preparing papers to file for a Christmas furlough so that he may eat Christmas dinner in Plainfield. This just goes to show how his hopes for an early return have been shot to smithereens.

Reginal Ralli is still the champion letter writer. He has yet to pass up a twenty-four hours without sending a twenty-page letter back to North Plainfield. When he gets this important message off each evening he spends his remaining hours giving a Westfield newspaper some first hand dope on Villa and the Mexican situation.

"Fat" Cregar and "Taxi" Barry appeared in their new issue of clothes last night. After giving these two models the once-over the rest of the troop is afraid to appear in public with the new togs.

Time—Half hour before tape.

Scene—On a wooden bench in front of "Don" Fullerton's tent.

Characters—Cook Duclo and a half dozen "busted" troopers.

Plot—Duclo telling of that memorable visit to the regulars' camp one day two weeks ago, when he met a half dozen friends who had served with him six years ago. Just as taps sounded "Duc" began telling how his horse brought him back to camp safe and sound, put on his own nosebag, pumped his own water and tied himself to the picket line.

Corporal James Grosshauser is today celebrating his forty-fifth birthday and yesterday was his fifth wedding anniversary. Two occasions of so great importance coming so close together proved too much for him, and he decided to relieve himself of troop troubles by appointing Private Kirby a corporal to take his place. Kirby accepted the honor with due thanks and was all swelled up for the rest of the day.

Three horses have been lost to the squadron of cavalry during the last two days, two dying and a third being shot. For several weeks past it has been customary to take the dead animals to the smelter and have them cremated, this being decidedly easier than digging a twelve-foot hole in adamant earth, but yesterday the smelter officials put a stop to it. After Kirby and a detail had coaxed a dying animal all the way to the smelter and were preparing to cremate it, an officer appeared and put a stop to the funeral. Now they'll have to drage the beast back to camp and dig a grave.

"Fat" Cregar holds the camp record for the invention of ways and means to escape hard work. And what is more, he refuses to tip any of his friends off to the best methods.

With the thermometer down to 3[illegible] last night and every one freezing to death, the Plainfielders were wondering what the boys back at Camp Girt were doing. Last night was the coldest we have felt here, but the mercury has already crawled back to its accustomed mark over the centre spot. It is a case of freezing stiff a night and baking to death in the day time.

FORMULATE PLANS FOR WORK OF THE CONGRESS

The officers, board of managers and chairmen of the standing committees of the New Jersey Congress of Mothers and Parent-Teachers Associations, at a business meeting in the Women's Club room, Cooper Library, Camden, formulated plans for the work of the congress during the coming year. The following women were present: Mrs. Wellington Bechtel, president, of Haddonfield; Mrs. Reuben F. Corry, Riverton; Mrs. I. Grafton Sieber, of Audubon; Dr. Clara K. Bartlett, Atlantic City; Mrs. Theodore F. Dormann, Upper Montclair; Mrs. Alexander Marcy, Jr., Riverton; Mrs. Augustus H. Reeve, of Morristown; Mrs. J. Linton Engle, Haddonfield; Mrs. L. P. Tomlinson, Marlton; Mrs. Samuel P. Leeds, of Atlantic City, and Mrs. Francis D. Weaver, Camden.

The sixteenth annual meeting of the congress will be held at Upper Montclair, October 10 and 11, when a most interesting program will be carried out. The entire program will be announced later.

FLETCHER FAMILY REUNION.

Boston, Mass., Sept. 21.—The annual reunion of the Fletcher Family Union met in Horticultural Hall in this city today with Governor McCall, of Massachusetts, former Governor Allen M. Fletcher, of Vermont and Horace Fletcher, "the father of Fletcherism," scheduled as the guests of honor and principal speakers at the annual reunion banquet. Present at the opening of the gathering were members from many parts of the country, all claiming descent from Robert Fletcher, one of the earliest of New England settlers and founder of the family in America.

Anecdotes of Richter.

Mme. X. was singing at a rehearsal and was decidedly out of tune. Dr. Richter stood it as long as he could, then turned to her. "Madame," he said, "will you kindly give the orchestra your A?"

At another rehearsal one of the instrumentalists made a mistake. "No," said Dr. Richter; "it goes so (humming)—rum-tum tarum!" The same player made another mistake. "No, no—rum-tum tarum!" At the third mistake Dr. Richter momentarily lost patience and cried, "Why do you make so many mistakes, Mr. ——?" Then quickly recovering his habitual good humor, "Ah, I know why it is—you like to hear me sing!"—Manchester Guardian.

Why He Was on Time.

Beranger was one day complimented by a lady on the punctuality with which he kept his engagements. "It is a pleasure," said she, "to invite you to dinner, for you never make us wait."

"I am no longer young, madam," replied the poet, "and experience has taught me one thing—it is dangerous not to arrive at the precise hour, for the guests who are waiting for you will pass the time in discussing your faults."

A Rising Concern.

"So you've invested your money in a new airship company?"

"Yes. If our airship goes up the stock will go up."

"But suppose it doesn't?"

"Then the company will go up."—Boston Transcript.

What Portland Cement Is.

Portland cement is defined by the Scientific American as a product made by burning limestone and clay, mixed in certain proportions, and grinding the resulting clinker to powder.

—Going to build? See Saturday's Press.

In School or Out Children Should Wear

TRU-TRED
Reg. U. S. Pat. Off.
Shoes

If you have children you cannot afford to permit them to wear Shoes unsuited to their feet any more than you can afford to neglect their teeth or their eyesight.

No matter how studious a child may be it cannot give a good account of itself if its feet bother it.

In Tru-Tred Shoes they will find relief and comfort and freedom from most of the ills to which the feet are heir.

Tru-Tred Shoes are made in sizes for big and little Boys and Girls.

Sizes 1 to 6—For Boys—$3.25 to $4.

Sizes 9 to 13½—For Little Gents—$2.75 to $3.85.

Sizes 5 to 11—For Girls—$2.25.

Sizes 11 to 11½—For Girls—$2.75.

Sizes 2½ to 5—For Growing Girls—$3.25 to $4.

Sold only by

Marshall & Ball

807-813 Broad St.
Near Market Newark, N. J.

EDUCATIONAL.

The Hartridge School
202 WEST SEVENTH STREET, Corner of Arlington Avenue.
Will Be Reopened October 16th.

A private school carefully graded throughout. Special arrangements for children not prepared for regular grades. Number in each class limited. Large Recitation Hall devoted wholly to classes. Modern equipment. Eighteen instructors. Special teachers of French, German, Art, Music, Calisthenics and Dancing.
MONTESSORI and OUTDOOR GLASS for children under six years.
ELEMENTARY DEPARTMENT seven grades.
Boys received in lower grades.
ACADEMIC DEPARTMENT five grades.
General and College Preparatory Courses. Certificate admits to Smith, Vassar and Wellesley.
GYMNASIUM
Regular morning classes in Calisthenics and Aesthetic Dancing. Special afternoon classes in Gymnastics, Basket-ball, Fencing and Hockey.
Emelyn B. Hartridge, A. B., Principal.
Telephone 35.

The Wardlaw School
Succeeding
MR. LEAL'S SCHOOL
Will Open on October 2
And will continue the successful work of its predecessor in teaching
BOYS
Of the earliest school age until they are ready for college.

A carefully selected staff will have charge of the work and will give thorough instruction in Academic subjects, Music, Manual Training and Physical Education.

The new location at No. 1038 Park avenue is ideal in its proximity to the open country and accessibility from all parts of the city. The Arlington Avenue car line passes the rear of the property.

The building has been remodeled and redecorated to meet the most stringent demands of modern hygienic conditions.

Two large gymnasia have been built, both for indoor and outdoor physical training. Two tennis courts and an athletic field are on the property and full provision has been made to care for boys for the whole day.

For additional information address
C. D. WARDLAW, Principal. Telephone 2156-W.
8-28-1m

PLAINFIELD SEMINARY
128 West Seventh Street.
DAY SCHOOL FOR GIRLS.
Forty-Ninth Year Will Begin
THURSDAY, OCTOBER 5, 1916.

Primary and Intermediate Departments, seven years. General Academic and College Preparatory Courses, five years.

The work of the school is carefully graded, but the need of the individual pupil is the first consideration.

Physical Training is an important part of the school life. It includes daily gymnasium work in the open air, out-of-door study-hours, tennis, basketball and skating.

French and German are taught by native instructors. Vocal music is a part of the regular curriculum. Department of Instrumental Music offers excellent advantages.

For further particulars address
ISABEL S. ARNOLD, Principal.
TELEPHONE 1388.

Twenty-first Season.
MR. FREDERICK F. DAWES
Assistant teacher with Mr. T. George Dodworth, 12 East 49th St., New York,
Classes for Dancing & Polite Training At Seminary Hall, Plainfield, N. J.
Commencing Tuesday, Oct. 17, 1916.
Address as above. 9 13 2mos

L. MORALLER & SONS
WATCHMAKERS AND JEWELERS
WATCHES CLOCKS and JEWELRY
Fine Watch and Clock Repairing a Specialty.
217 Park Ave. Phone 1783.

—Going to build? See Saturday's Press.

—Among the readers of this newspaper's classified columns are possible buyers for any desirable real estate in this city.

Daddy's Bedtime Story—

How an Emperor Rode In a Procession.

"Listen to the innocent!" cried his father.

[Adapted from Hans Christian Andersen.]

WHEN Jack and Evelyn were through playing leapfrog they ran to daddy for a bedtime story: "Two clever rogues pretended to weave some cloth for an emperor, but really they just took his money and said the cloth was so beautiful that nobody stupid could see it.

"A great procession was about to take place in the town, and the two swindlers held up their hands and said: 'This is the coat, these are the trousers and this a mantle. They are as light as a spider's web.'

"The courtiers, fearing they might be thought stupid, exclaimed.

"'Will your majesty be pleased to take off his clothes so we may put his new ones on him before this long mirror?' asked the crafty weavers.

"'How well his majesty looks in them!' all the courtiers cried. 'How becoming they are! What designs and what colors! Gorgeous robes!'

"'Outside waits the canopy which is to be carried over your majesty in the procession,' said the master of ceremonies.

"'Well, I am quite ready,' answered the emperor. 'Don't my new clothes fit well?'

"And he turned around and around in front of the mirror so that every one might see that he was admiring his new robes.

"Then the chamberlains who were to carry his long train stepped forward and pretended to lift it from the ground with both hands. They walked solemnly along with their hands in the air. They did not dare to let it seem as if they could see nothing of the emperor's clothing.

"Then the emperor walked along in the procession under his canopy, and everybody in the streets and at the windows cried: 'How beautiful the emperor's new clothes are! What a splendid train and how well they fit!' Nobody was honest enough to say he saw nothing for fear of being a fool.

"'But the emperor has nothing on!' a little child called out at last.

"'Listen to the innocent!' cried his father.

"'A child says the emperor has nothing on,' one person whispered to another till at last all the people cried out, 'The emperor has nothing on!'

"And the emperor writhed, for he knew what they said was true. But he thought, 'The procession must go on now,' and held himself prouder than ever, and his chamberlains held high his invisible train. But the two sly weavers packed up their bags of gold and cleared out for the woods, where they divided their wealth," daddy finished.

Training a Husband

By MRS. EVA LEONARD

Morris Tries Desperately to Escape Caring for the Baby "A Whole Afternoon."

"Morris, Mrs. Ellson has invited me to a little sewing club that meets at her house Saturday afternoon. I am so pleased." Marian met her husband at the door to tell him the good news.

"That certainly was kind of her." Morris smiled tolerantly at his wife. Women were such children in some things.

"They changed the meeting from the regular day to Saturday so you could be home to stay with the children," continued Marian.

"Ahem! Why, Marian, I had planned to work on my paper to be read before the County Teachers' Association. I really must have my time to put on that paper." Morris seemed sorry that the steam roller of necessity must crush her trifling pleasures.

"Why can't you work on the paper evenings?" There was anxiety in Marian's voice.

"You know how that is. The evenings are so short and I no more than get started than it is time to go to bed. I must have a long enough time to get the thing organized and well under way, then I can finish it up during the week by working evenings." Morris calmly picked up a book preparing to read.

"When is this association meeting?" asked his wife.

"A week from Saturday afternoon," absently replied the husband, already immersed in the pages of the book. Marian thought for some minutes in silence.

"Morris, what do you expect to do Saturday morning?"

Morris made a vocal intonation that indicated that he had heard a sound, but it evidently had not pierced his inner consciousness, for he made no reply.

"I asked you what you intended to do Saturday morning." There was an incisiveness of tone that brought the eyes from the book and the wandering attention to focus on her face.

"Why, the usual thing; I always do school work in the office Saturday morning. Why do you ask?" His eyes dropped to his book again.

"I will wait, Morris, till you are ready to attend to what I say." Marian seated herself calmly in front of him.

"What is it you want?" was the irritated reply.

"Simply to ask if it will not be possible to do the work you planned to do at school Saturday morning some other time and so make it possible to use the morning for work on your paper. Then you could care for the children in the afternoon and I could go to Mrs. Ellson's thimble club."

"Are you harping on that yet? I thought that was settled long ago. I told you my plans." Morris crossed his knees and reopened his book, but he did not look at it; instead he stared at his wife so astonished was he at her reply. She said:

"Nothing is settled till it is settled right."

"What do you mean?" he asked.

"I mean that I am going to Mrs. Ellson's Saturday, and you are going to take care of the children if there is any possible way to arrange it." Morris' jaw did not drop because he made a conscious effort to prevent it, but his wife had undoubtedly gained his attention. "I have had no society since Roger was born. We have moved so often that I have never had a chance to get acquainted, especially as I never got out to church. Here the people are so friendly and are making such an effort to make me one of them that I want to——"

"Can't you get Mrs. Fisk to stay with them?" interrupted Morris.

"I might if I had the money to pay her. You know just how much we have to go on until the end of the month. I can't ask her to come for nothing because she did it once." Morris sat and started at his wife in silence. She seemed so calm and good-natured, but there was an element of force in her that surprised him. "Some more undiscovered territory," he thought.

"I don't know whether I could manage the baby a whole afternoon or not," he demurred.

"I can give you a few lessons before the time comes. It is time that a father of a family learned to care for a baby a whole afternoon," laughed Marian, stooping to kiss his unresisting cheek.

(To be continued.)

EAT LESS MEAT IF BACK HURTS

Eating meat regularly eventually produces kidney trouble in some form or other, says a well-known authority, because the uric acid in meat excites the kidneys, they become overworked; get sluggish; clog up and cause all sorts of distress, particularly backache and misery in the kidney region; rheumatic twinges, severe headaches, acid stomach, constipation, torpid liver, sleeplessness, bladder and urinary irritation.

The moment your back hurts or kidneys aren't acting right, or if bladder bothers you, get about four ounces of Jad Salts from any good pharmacy; take a tablespoonful in a glass of water before breakfast for a few days and your kidneys will then act fine. This famous salts is made from the acid of grapes and lemon juice, combined with lithia, and has been used for generations to flush clogged kidneys and stimulate them to normal activity; also to neutralize the acids in the urine so it no longer irritates, thus ending bladder disorders.

Jad Salts cannot injure anyone; makes a delightful effervescent lithia-water drink which millions of men and women take now and then to keep the kidneys and urinary organs clean, thus avoiding serious kidney disease.

—An inefficient office helper may serve to turn the tide against you in many a possible business transaction.

Manufacturer of Ladies & Misses Suits, Skirts and Dresses

The finest display of Fall Styles will be found here. Alterations Free.

MY LADIES' TAILORING AND FUR DEPARTMENT is continued in connection. Suits made to order of the finest selection of material. Suits $20.00 and up; Skirts $5.00 and up; Dresses $10.00 and up. Perfect fit guaranteed.

J. HIMMELFARB
LADIES' TAILOR AND FURRIER,
306 WEST FRONT ST.
Tel. 903. Plainfield, N. J.
tu-th-s

ASK FOR and GET
HORLICK'S
THE ORIGINAL
MALTED MILK
Cheap substitutes cost YOU same price

A GREAT COAT OF FUR.

Who Chooses an Enveloping Coat of Fur Chooses Well For it Serves Upon All Occasions.

By Mary Glynn.

For several years women have been coming to the conclusion that nothing more practical or really more economical after the first cost can be numbered, than a big fur coat. Now in olden times it was necessary, if one had a fur coat, to put almost a fortune into it because it must be of a rare and expensive pelt, like sealskin, otter, beaver, Persian lamb, mink, or chinchilla. Our grandmothers even felt it necessary to wear sable coats if they were great ladies. Not so today, however. Even the wealthiest women and most fashionable and carefully dressed women are content to make use of the less expensive furs. In the first place they do not wish to have the burden of caring for so costly a garment. Then again, they argue that a fur coat goes out of fashion quickly, and to them expensive pelt remade is almost as expensive as to buy a new coat or less expensive fur. American dealers in fur garments have cooperated wonderfully in this new idea of less expensive furs, and so today there is a wide range of choice to be had in wonderful looking coats which are really not expensive. There are all kinds of imitations of real furs made from humble little animals that would not recognize their own skins; once they have been denuded of them and they have been put through the fashionable process of dyeing, and tinting, and dressing, and making up. Choose what you like in the way of a fur coat. The skins of all the animals are there, either in reality or in some imitated form. The big coats for autumn are big in every sense. Extensive in width, voluminous in cut, and to the very edge of the hem of the skirt. Not content only with this bigness, they have big collars, big cuffs, huge buttons, and often deep trimming in bands of a contrasting fur. To add to their luxurious appearance they are beautifully lined with brilliant silks many of which have gorgeous printed patterns, while others are in bold stripes in order that one need not regret putting aside for a moment the awning striped skirt or sweater which have been faithful friends of the summer. Thus with one great coat of this kind, its owner is ready for motoring, shopping, traveling, calling, for the opera, theatre, or evening reception. It is a many-in-one sort of garment, and that is why women like it.

SEPTEMBER 21 IN HISTORY.

1792—Royalty abolished and France declared a republic by acclamation in the French National Assembly.

1801—British throne stripped of gold lace and ornaments in bold robbery at House of Lords.

1803—Robert Emmet, Irish patriot, hanged in Dublin for high treason in conspiring the death of George III, and providing arms for the rebels.

1832—Death at Abbotsford, Scotland, of Sir Walter Scott, most famous British novelist of his day, aged 61.

1851—The stores of Spanish residents at Key West, Florida, were attacked and destroyed in consequence of the excitement caused by the Cuban expedition of Lopez.

1852—Death of John Chambers, pioneer Kentucky emigrant and first Governor of Iowa.

1861—Capture of Lexington by the Confederates; with the city a quarter of a million in gold fell into their hands.

1870—Capture of Melun, France, by the Prussians.

1875—Donations amounting to $3,000,000 made by James Lick, after whom the Lick Observatory was named, to Californian educational institutions.

1898—The French Minister of War ordered the prosecution of Colonel Picquart, for perjury in connection with the Dreyfus cause celebre.

1904—King Peter of Serbia now dispossessed of his kingdom and living in exile, crowned at Belgrade.

1910—Interurban electric cars collided near Bluffton, Ind., killing forty two and seriously injuring seven.

1911—Reciprocity with the United States was lost in the Canadian Parliamentary elections.

The War.

1914—Russians invest and bombard Przemeysl. French seize Coco Beach in Kamerun.

1915—Bulgaria mobilized. Chancellor of the British Exchequer McKenna announced new war taxation. Estimated British debt on March 31, 1916, $11,000,000,000.

—That funny fellow Scoop is on the classified page.

COMING EVENTS.

TODAY.

Union County W. C. T. U. Meeting at Rahway.

Trinity Y. P. S. C. E. Social.

TOMORROW.

Building Trades Council.

Union County Teachers' Institute, Elizabeth.

Executive Meeting West End Civic Association.

SATURDAY.

Kenyon Gardens Award Prizes to Children, 3 p. m.

TUESDAY.

Primary Day.

Euchre and "500"—Women's League of North Plainfield.

POINT OF LIABILITY.

Jersey City, N. J., Sept. 21.—Whether an employer is liable for the death of an employe on an errand outside the plant is the interesting question presented in an action which came up for hearing today in the Hudson Court of Common Pleas. The action was brought by Miss Celestine Manzo, suing as adminstratrix for the estate of her father, Antonio Manzo. The defendant in the action is a local box manufacturing company. Manzo was employed by the defendant company August 2, 1915 when he was sent on an errand outside the plant. On his return he alighted from a street car and, as he did so, was killed by an automobile. The petition states that the company disclaims liability for the accident because it occurred outside the plant.

BRONCHO BUSTING CHAMPIONS.

Pendleton, Ore., Sept. 21.—Cowboys who boast of an ability to tame the wildest broncho that ever cavorted over the plains, have gathered here from many Western States and from Canada to contest for the Richard K. Fox gold belt, emblematic of the broncho busting championship of the world. The bucking contest will be a leading feature of Pendelton's seventh annual round-up carnival, which was opened today and will be continued through the week. Many other sports and festivities are also included in the carnival program.

—Find the "likely-looking" ads. in today's classified columns—and solve that problem of yours.

HEARN
Fourteenth Street West of Fifth Avenue, New York

FRIDAY, AS USUAL, BARGAIN DAY

The ONE and ONLY Friday of 15th Dressmakers' Sale

FRIDAY SPECIALS IN OTHER DEPARTMENTS Will Combine to Make It A Day of Matchless Opportunities!

Clark's Cotton and Notions
Only Friday of Dressmakers' Sale

Clark's O. N. T. Cotton—200 yd spools—black and white—best numbers—dozen, special ..... .44
Limit, two dozen.

	Our Reg.	Sale
Silk Featherbone—doz yds	.85	.77
Boned Girdle Foundation—yd.	.12 & .15	9
Hooks with invisible eyes—gross	.20	.14
Dressmakers' Pins—¼-lb. box	.21 & .24	.15
Dress Shields—double covered	.18	.12½
Garment Dress Shields—adjustable	.24	.20
Sewing Silk—50-yd. spools—black and colors—doz	.33	.24
Black Sewing Silk—large spools—each	.21	.14
Sewing Silks—100-yd. spools—black—doz.	.55	.43
Basting Cotton—dozen	.55	.39
Inside Dress Beltings—1½ to 2½ inch—piece 10 yds	.50 to .90	.40
Canvas Coat Fronts	.21	.15
Long Coat Fronts	.59	.39
Machine and Sewing Needles—reg. 4 cts	4 for	.10
Roll Tape—24-yd. pcs	.12	7½
Wide Seam Binding	.15	.10
Skirt Markers	.24	.19

Laces, etc.
Only Friday of Dressmakers' Sale

Cluny Laces—Widths usually 25 .18
Widths usually 12½ 9
May be lost importation until resumption of lace making industry. Limit—20 yds.

Double width **Brussels Nets**—indispensable for Fall fashions—Our reg. 49 ct. quality ..... .39
Our reg. 69 ct. quality ..... .55

Shadow, Filet and Fancy Cotton Laces—2 to 4 inch—unique design—Our reg. 12½ 9

Val. Laces—12-yd. pcs—new patterns—Our reg. 39 ..... .32

Fancy Cotton Laces—widths and styles suitable for underwear, blouses, curtains—value 9 4

Camisole and Shadow **Lace Flouncings** for under garments, blouses and skirt trimmings—Our reg. 19 ..... .12½

Shadow and **Chantilly Lace Flouncings**—newest patterns—for dancing frocks, tunics, blouses, etc.—Our reg. 98 ..... .77

Shadow **Lace Flouncings**—reg. 49 ..... .38

Double width **Black Brussels Nets**—for overdrapes for evening gowns, neck fixings, millinery, etc.—Our reg. $1.49 ..... 1.05

Wash Dress Fabrics
Only Friday of Dressmakers' Sale

Silk-Mixed Floral Novelties—35-inch—novelty weave—self effects—plain or striped with overlay of large or small floral designs on white, rose or blue ground—our reg. 49 ..... .37

Silk-Mixed Pongees—35-inch—smart fabrics—exceptionally lustrous—full assortment of the leading Fall shades, also black—value .39 ..... .27

Mercerized Poplins—36-inch—very lustrous surface—variety of good colors—our reg. .34 ..... .28

Plain Color Voiles—38-inch—beautiful, fine textures—soft, even weave—drapes prettily—exquisite shades of rose, pink, light blue, maize, Nile, gray—our reg. .29 ..... .22

RIBBONS
Only Friday of Dressmakers' Sale

5 to 6½-inch Plain and Striped Satins, Plaids, also Moire and Taffeta Combination and Warp Prints—our reg. .29 ..... .20

5-inch Satin Stripes, also plain and Moire Taffetas, Plaids and Warp Prints—our reg. .25 ..... .18

4½-inch Fancy Stripes, plain Moires, Taffetas and Satins—our reg. .23 ..... .16

4 and 4½-inch Satins, Moires, Taffetas and Warp Prints—our reg. .19 ..... .14

3½-inch—same as above, omitting Warp Prints—our reg. .16 ..... .12

1½-inch—all colors—our reg. .14 ..... .10

Full 7-inch Satins—all leading shades—our reg. 45 ..... .37

6½-inch Black Moires—our reg. .39 ..... .28

Full 7-inch Black Moires—our reg. .45 ..... .37

4½-inch Black Satin Back Velvets—our reg. .69 ..... .48

Shears and Scissors
Only Friday of Dressmakers' Sale

H. Boker & Co's **Fine Steel Shears and Scissors**—for dressmakers and tailors—our reg. .79 and .98—pair ..... .50

Dressmakers' Shears—keen edge—hand-forged steel—full nickel finish—our reg. .49 ..... .35

Imported Steel Scissors—extra hollow ground—3½ to 6 inch—also Embroidery and Buttonhole Scissors—were .49 and .59 ..... .38

Steel Scissors—reliable make—value .39 ..... .21

G. Wostenholm's **Sheffield Scissors**—fine steel—value .98 ..... .77

Dress Goods and Silks
Only Friday of Dressmakers' Sale

All-Wool Chiffon Broadcloths—50 and 54-inch—high lustre—sponged and shrunk—smartest Fall shades—our reg. $1.69 ..... 1.37

Satin Prunellas and Soleils—40-inch—all wool—lustrous finish—leading smart shades—our reg. .98 ..... .72

42-inch All-Wool Epingles—similar in appearance to the much desired poplins, having a small raised cord effect—fine assortment of Fall shades—reg. .98 ..... .74

Silk and Wool Lansdowne—40-inch—soft, silky, sheer—very lustrous—light and dark colors—reg. $1.49 ..... 1.10

All-Wool Cream Broadcloths—50-inch—for dressy suits and evening wraps, what is handsomer?—our reg. $1.69 ..... 1.42

All-Wool French and Storm Serges—48 and 50-inch—fine Twill—the season's favorite fabric—reg. $1.29 ..... .92

All-Wool Plaids and Stripes—48-inch—fine French serge weave—combinations of green and blue, or brown and blue with black—small, medium and large designs—reg. $1.29 ..... .94

All-Wool Crepe de Chines—40-inch—fine crepey surface—firm weave—comprehensive showing of smartest shades—reg. .89 ..... .64

All-Wool Velours—54-inch—soft, smooth surface—shades embrace taupe, burgandy, olive, myrtle, brown, navy and black—reg. $1.98 ..... 1.64

All-Wool Gabardines—48-inch—jet black—small raised diagonal weave—our reg. $1.39 ..... 1.10

40-inch Fine Crepe Meteor—dull finish—specially soft—quality much in demand—variety of leading smart shades—our reg. $1.69 ..... 1.24

35-inch Taffetas—soft and lustrous—chiffon finish—for all dress purposes—our reg. .98 ..... .85

35-inch Taffetas—soft and lustrous—assortment of new colors, including navy—our reg. $1.29 ..... .97

40-inch Crepe de Chines—fall crepe effects—white, ivory, cream, black, also new Fall colors, dark and medium and evening shades—our reg. $1.19 ..... .95

LININGS
Only Friday of Dressmakers' Sale

Yard-wide Satins—a splendid range of shades, including Copenhagen, Gold, Navy, Tan, Cream, Rose, Green, Plum, various Grays, Black and White—our reg. .98 ..... .77

36-inch Silk Finish **Moire Percalines**—staple and up-to-date shades—reg. .29 ..... .23

Mercerized **Lining Sateens**—high satin lustre—ideal assortment of colors to match the new Fall suit fabrics—our reg. .35 ..... .27

Yard-wide **Percalines**—light and dark shades—our reg. .15 ..... .11

SCHOOL SUPPLIES
At Friday's Special Prices

Moore's Folding Lunch Boxes—value .19 ..... .12½

Larger Pencil Sets—with drinking cup—value .44 ..... .29

Polished Wood—our special—dozen ..... .10

Our Special Composition Books—leatherette cases with pocket and button—value .25 ..... .15

School Pens—dozen—value 5 3

Safety Fountain Pen—14kt. pen—value $1.00 ..... .59

Faber Pencil Sharpeners—value 5. 3

Eagle School Compasses—value .25 ..... .15

Boys' Suits and Furnishings
At Friday's Special Prices

Boys' Navy Serge Suits—Norfolk or Semi-Norfolk models—pure worsted—fine and medium wale, plain or cuff sleeves—patch or regular pockets—6 to 18 yrs ..... Special 4.98

Boys' School and Dress Suits—8 to 18 yrs.—velours, cassimeres, worsteds, wool crashes, medium and dark colorings, in checks, stripes—plaids and fancies—semi-Norfolk styles—patch pocket front—yoke backs with various style plaits—full cut knickers—excellent linings—many have extra trousers 6.98

Boys' Fall Coats—sizes 2½ to 9 yrs.—single and double breasted models—self or velvet collars—gray, tan, brown and olive-wool crashes—cheviots and homespuns—worsteds in black and white checks and plaids—also navy serges—value $3.98 and $4.98 ..... 2.98

Boys' Long Trousers—7 to 18 yrs.—medium and dark grays—cheviot and crashes—stripes, checks and fancies—also brown cassimeres and black and white worsteds—semi-Norfolk models—patch pockets—majority have extra trousers—our reg. $4.98 ..... 3.98

Boys' Junior Suits—2 to 10 yrs.—plain and box plaited models—straight coat or yoke styles—navy and brown serges—black and white worsteds—twilled homespuns and checked cassimeres ..... Special 2.98

Children's Coat Sweaters—most desirable colors, including navy, maroon and oxford—wool mixed—roll collar style—pockets—26 to 34 ..... Special 1.98

Boys' Percale Shirts—newest light and dark stripes and figures—soft or laundered cuffs attached—12½ to 14 neck ..... Special .59

Order by Mail or Phone if More Convenient—Chelsea 3800

OUR GREAT FALL SALE
Begins Monday, September 25th
Every Department Represented by Cut-Price Specials

The spot-light of full publicity, turned on a store, reveals and places in that full light a store's defects—if it have defects. For example: If high prices prevail, or lines of goods are not kept up to date, the reader of the store advertisements knows it. It follows that advertising "pays" the store that renders real service—and would not pay the other kind of a store.

SPORT TOPICS

Raking 'Em Over

By "JINKS"

FRENZIED FINANCE AND BASEBALL.

They do say that money and baseball go hand in hand. And that may be very true. But there are some parties who, unfortunately, have come to the conclusion that one or two managers are millionaires, having obtained their "dough" as a result of large attendances at recent games. All such opinions are absurd. Take for instance the Tab management. Conservative estimates say that two thousand fans witnessed the baseball game last Sunday. There were some who believed that fully three thousand were on hand. Split the difference and you will have, approximately, the paid attendance. But the Tabs collected about one hundred and fifty dollars on the affair and Pete Simmons' Royals were given forty per cent. It does seem improbable that one hundred and fifty dollars could make millionaires of any of us.

• • • • • •

BOWLING SEASON STARTS.

The bowling season will commence at the Columbus Club tomorrow evening. Those who are promoting bowling at the Front street clubhouse are hopeful of a successful season. It is said that a team will be entered in the New Jersey Knights of Columbus League and it is highly probable that a team will also be entered in the local fraternal league, should one be organized. The Knights have in their ranks some of the best bowlers in the city and those who follow up this branch of sport can look forward to many pleasant evenings at the Columbus Club.

• • • • • •

BASKETBALL MANAGER ALIVE.

The Abstainers have chosen a basketball manager who is alive to his duties and who is acquainted with the sport in all of its branches. Rufus Larew, who will guide the destinies of the Tab five this year, is a gentleman who knows a good player when he sees one. He is a manager who is capable of booking the best games and is a person who will not tolerate rough tactics on the part of his players or on the part of any other players. The Tabs are all good sportsmen and an unusually successful basketball season is anticipated.

• • • • • •

OTHER FOOTBALL STARS.

George Trust and his friend, Witherington, have signified their intention of joining local football elevens. This news will be heralded with delight by the many local followers of the pigskin game. Trust and Witherington played on the North Carolina "Aggies." Each is a clever artist and it is said that Witherington is a marvel at punting. From the looks of things, we fans can count on seeing a banner football year.

• • • • • •

IF TOMMY APGAR ORGANIZES.

There is a report in circulation to the effect that Tommy Apgar contemplates the organization of a football team to represent Dunellen. If Tommy does organize the eleven a series of games will, undoubtedly, be arranged with the Holy Cross squad. And that certainly would be some series. Baseball, in all its glory, could not come up to that series. Keep up the good work, Thomas.

• • • • • •

RESIGNATIONS IN ORDER.

It is with regret that we learn that Joseph Green and Bill Coyle may resign from the Holy Cross squad. Pressure of other business, we suppose, is the reason. We have a "hunch," however, that if someone uses a little persuasive power, no resignations will ever appear on the Cricket Field horizon.

• • • • • •

VALUE OF TAB ORGANIZATION.

In this city there are many fraternal and social organizations. Each does creditable work and the Total Abstinence Benevolence Society's efforts along this line are well worth mentioning. The Tabs have a new clubhouse on West Fourth street. There young men congregate—not to indulge in vulgarity—but to seek honest enjoyment and to mould their minds—although perhaps they do it unconsciously—along the right lines. Athletic sports of all sorts are fostered by the Tabs and social functions are held at various intervals. In fact everything that tends to make good citizens is accomplished by this and other organizations. The value to a community of such a society can best be estimated by a summary of things that have been accomplished by its members. Stick to it, fellows.

• • • • • •

STRETCHING THE RULES.

"Stretching the amateur rule in unexpected directions cropped up again yesterday. This time it was at the State championship tennis tournament at the Montclair Athletic Club. Miss Claire Cassel was barred from further participation in the tournament on the ground that she had destroyed here amateur status by giving skating exhibitions on ice for money. She explained that this was not done in athletic competition, but as an actress, but to no avail.

"Her disbarment came over the telephone from President Adee, of the United States Lawn Tennis Association, in the middle of a match. It caused considerable indignation. Naturally!

"The action will start another discussion of amateurism this winter. It is bound to shake up tennis circles generally, for the women will oppose the barring of one of their number, if McLoughlin is allowed to continue as an amateur when he conducts a sporting goods store. Mr. Adee has lived up to the technical rules in this case, but there is room for a strenuous argument as to whether or not Miss Cassel was engaged in sport when she was doing her skating. It seems strange, too, that there should be such a rule. A professional skater isn't a professional golfer, neither is a professional tennis player a professional golfer, but a professional golfer is a professional tennis player. The difference in rules between the various sporting organizations looks like a joke to an outsider."—Newark News.

PLAINFIELD HIGH SCHOOL FOOTBALL SQUAD WILL GET BUSY ON MONDAY AFTERNOON

Coach Ralph Patch Will Have Large Squad—Battin High School Band Hard at Work—Rahway Will Have Light Team—"Hub" Stine Looks Over His Westfield Talent—Other Newsy Items.

"Bijou."

The Plainfield High School football squad will hold its first practice on Parker Field Monday afternoon. Coach Ralph S. Patch has issued a general call and expects that an unusually large band of candidates will respond. While it is not thought that the first game will be played until October 6, practice will be held daily.

Of last year's eleven several fast men remain. Bill Daniels, who has been at the border with Troop D, will return home in time to enter school and will resume his athletic efforts. Candidates for the end positions will have to go the limit to beat Sidney Butler, who was a substitute end of last year's team. Butler has signified his intention of going out for the team and evidently means business. Ches Alpaugh will, in all probability, secure the quarterback position, while Morris Kline, sub centre last year, is almost certain of that position this season. In the line will be Captain Pennock, Hooper and Zamloch, all of whom were regulars last year. Geary and Van Hoesen, who were sub linemen last year, expect to return to school and are almost certain of regular berths. "Polly" Snyder is looked upon as one of the most valuable men the Red and Blue outfit will have. Snyder's record run in a game with South Side at Newark last year has earned for him considerable renown.

Graduation has deprived the Red and Blue of much talent. Those lost to the team in this manner are Bill Wheelan, 1915, centre; Herb Peacock, quarterback, who is now confined to his home with infantile paralysis; "Box" Apgar, a halfback; and Jim Noonan, fullback, who will enter Georgetown. Warren Mumford, Clinton Berrien and Bernard Miller have stated that they will not return to school and the loss of these men, all of whom were regulars of the first order, will be felt considerably.

The Plainfield High School team expects to capture the Union county title. To do this the Red and Blue will have to administer defeat to Westfield, Battin and Rahway High Schools. "Hub" Stine, a North Plainfield athlete, is coaching Westfield; Walter E. Short is guiding the destinies of the Battin boys, and Carl Eliason is at the head of the Rahway team. According to newspaper talk, the Rahway team is the lightest in the history of the school. Battin is assured of a clever outfit and Westfield cannot complain.

Columbia.

Twenty-nine candidates reported on South Field yesterday afternoon for the opening practice of the Columbia football squad. Coach T. Nelson Metcalf and his staff of five assistants, Tom Thorp, Columbia; Ted Withington, Harvard; Ike Telfer, Dartmouth, Pete Fisher and Alex Stimson, both from Oberlin, took advantage of the ideal football weather to line up the candidates. The men took to it so well that Metcalf announced after practice that for the next few days there will be double sessions—at 10 in the morning and at the afternoon.

Six "C" men were in the squad, Captain Jeff Haley, Howard Miller, the sensational quarterback and drop kicker; J. Howland Donaldson, a giant tackle; Jimmy Cleveland, the 210-pound guard; Joe Brown, the regular centre, and Henry Monroe, substitute fullback last year. Buddy Wilber, left tackle and Dan Kennedy, right guard, were not present.

Rutgers.

The opening of the Rutgers football season was put off one week, when the game scheduled to be played with Albright on Saturday was cancelled on account of the infantile paralysis epidemic. The first game will be played here on September 30 against the strong Villanova team.

The first practice game of the season was played yesterday. The varsity scored two touchdowns in twenty minutes, although Nash, an all-American tackle last year, and others of last year's team, played on the second eleven. Hazel averaged fifty-five yards for nine points.

Roselle, the all-scholastic quarterback of New Jersey last year, reported today and worked out with the team. He made a fine showing, and it is likely that he will displace Captain Starr as the varsity quarterback.

Harvard.

The Harvard scrub football team again held the varsity players to a single touchdown yesterday, and was able to score itself. The varsity got its score on a brilliant end run by Flower. After this Minot dropped a kick and the scrubs, recovering the ball, pressed to within 18 yards of the varsity's goal.

Here the scrubs were stopped, but Ginn, one of the backs, kicked a field goal. In its rushing advance the scrub team made no less than four first downs.

Captain Dadmun went to taokle and Snow went in at guard. The shift did not work especially well, but it is likely to be continued until after the Colby game next Saturday.

Casey of last year's freshman team did some beautiful open field running and is considered a find for Mahan's place. Dick Harte worked for a time at end, but Moseley Taylor did not get into the scrimmage.

FEDERAL FISH BUREAU TO REVIVE "SHAD RUNS"

Look to Pacific Coast for Sufficient Supply of Shad Eggs.

With shad fishing in the Delaware river during the last season probably the poorest in the history of the industry, it may be necessary for the Federal fish bureau to look to the Pacific coast for a sufficient supply of shad eggs to use in its endeavor to bring about a real revival of the old-time "shad runs" in the East. If this happens, it will be a remarkable illustration of the flexability of methods made possible by the artificial propagation of fish for the supply procured from the Pacific coast would be the descendants of shad taken from the Delaware, not so many years ago, to induce as new fish in the streams of California, Oregon and Washington.

The shad and another fish, the striped bass, have done so well in their Pacific homes that the catches there now exceed those of native Eastern waters, where, as fishermen know these fish are decreasing. This exchange and continual destruction of the new fish has built up inland fisheries in the United States that are superior to those of any other nation. Take the work of the State of New Jersey for example. The State Fish and Game Commission, through co-operation with the Federal authorities, has hatched and distributed in its lakes, this year, hundreds of thousands of the famous Chinook salmon, of the Pacific. Their introduction is an experiment, but it has experience in its favor, for the rainbow trout, another experiment, has in three years established itself as one of the most popular game fishes in the State. The small-mouth bass, the wall-eyed pike, the pike perch, the Atlantic salmon, the carp, the brown trout, the strawberry bass, the crapple, the calico bass and many of the sun fishes are more or less common varieties found in our streams, which are not native to New Jersey, but were artificially introduced and have flourished here for the delectation of thousands of anglers.

GIFFORD JONES IS ARRANGING GAMES

Will Place His Plainfield A. A. Team on Courts This Year.

Gifford ("Dip") Jones, formerly a baseball manager, intends to reorganize the Plainfield A. A basketball team and is already making up his schedule. The Jones team had a successful season last year and played some of the best combinations in the State.

Harry Moulton, Edson Day, Benny Rosenson, Eddie Gunzelman and Aaron Hirsch have been mentioned as candidates for berths on the Plainfield A. A squad. Games will be arranged with all teams. Gifford Jones bars no one. He can be seen daily and is always willing to do right by rival managers. Jones would like to hold conferences with each and every one of the local basketball leaders.

TICKETS FOR SHOW PLACED ON SALE

Kennel Club Passports Can Be Secured at Various Stores.

Judging at the Plainfield Kennel Clu Show on Saturday will begin promptly at eleven o clock and will continue throughout the day. The result will be posted in conspicuous places and it is expected that a large number of local entries will capture prizes.

Tickets for the event may be secured at everal local business houses. A list of those places where tickets can be purchased follows: Harry, Dreier Sporting Goods House, P. B. Hodge, druggist; Richard Harrigan, Netherwood and Plainfield offices; Hall's Drug Store, Rowley's Drug Store, Walsh's Drug Store, Queen City Hotel, Paul Collier's Sporting Goods House, Edward Laing's Book Store. From this list it can be readily seen that the committee has taken precautions to establish a ticket office in each section of the city.

Of particular interest to Plainfielders, is the special classes. There will be a children's class, prizes having been donated by Wilbur Purcell, the Plainfield Kennel Club and Mrs. John J. O'Donohue. There will be a special class for residents of Plainfield and one for New Jersey residents. The City Department class ought to attract considerable attention. It is said that a large entry list has already been received for this class.

Inasmuch as the proceeds from this show will be given to the popular local charity, the Volunteers' Aid Fund, it is expected that a large and representative gathering of people will be in attendance.

This, the Fifth Annual Show, will be under the supervision of Wilbur Purcell, of New York city. Mr. Purcell has had considerable experience in running dog shows and has been instrumental in staging many successful events. His latest effort was a distinct success. He was in charge of the Queensboro Kennel Club Show, held at Link's Casino, Astoria, L. I., on September 16 of this year.

MAJOR LEAGUE STANDING.

Results in National League.

New York, 4; Chicago, 2.
Brooklyn, 4; St. Louis, 2.
Philadelphia, 7; Pittsburgh, 0 (first game).
Philadelphia, 3; Pittsburgh, 2 (second game).
Cincinnati, 12; Boston, 4.

Standing in National League.

	W.	L.	P.C.
Brooklyn	84	55	.604
Philadelphia	82	56	.594
Boston	78	56	.582
New York	74	62	.544
Pittsburgh	64	70	.444
Chicago	63	80	.441
St. Louis	60	83	.420
Cincinnati	55	80	.382

National League Games Today.

Chicago in New York.
St. Louis in Brooklyn.
Pittsburgh in Philadelphia.
Cincinnati in Boston.

Results in American League.

St. Louis, 7; New York, 3.
Chicago, 8; Philadelphia, 7.
Boston, 4; Detroit, 3.
Cleveland, 3; Washington, 2.

Standing in American League.

	W.	L.	P.C.
Boston	83	59	.585
Chicago	83	62	.572
Detroit	83	63	.568
New York	74	68	.521
St. Louis	75	71	.510
Cleveland	74	71	.510
Washington	71	70	.504
Philadelphia	31	110	.220

American League Games Today.

New York in St. Louis.
Philadelphia in Chicago.
Boston in Detroit.
Washington in Cleveland.

Other Sporting News on Page 3.

Bee's Double Stomach.

The bee has two distinct stomachs. In the first it stores away the honey it so industriously gathers up from the flowers until such time as it is ready to yield it up, while the other stomach is used simply and solely for digestion purposes. Thus the food and the honey are never mixed. When the bee returns to the hive and is ready to deposit the honey it has gathered it contracts the muscles of the stomach, by which act the honey is ejected through the mouth. As to bee food, it is various in kind, consisting largely of the honey it so patiently makes for others.

—Going to build? See Saturday's Press

JUST RECEIVED 800 chain tread tires at 45% off list. 30x3½, $9.00; 34x4, $15.00; 36x4, $16.00; 34x4 plain, $9.00. Delion tires 5,000 miles, all sizes at 45% off list. All our guarantees we make good.
HUDSON TIRE CO., INC.,
269 Halsey Street Newark, N. J.
Sundays 1 p. m. Tu-th-fr

PLENTY OF BASKETBALL TALENT WILL GRACE PLAINFIELD COURTS THIS YEAR

With All This Talent Why Not Organize a City League?—Tabs Will Have Two Teams—Hope Chapel May Organize—Red and Blue Squads.

Although it is rather early in the season to discusss basketball, nevertheless, several teams have already begun active preparations for a successful season. In some instances, practice has started, while in other cases the preparing has been confined to words.

In this city and vicinity there will be many basketball teams this year. In fact, present indications point to an overflow of good material. The Plainfield and North Plainfield High Schools will, as usual, place competent fives on the courts. The Athenians, a colored five, will organize and have already begun practice. "Dip" Jones, as is stated in another column, will have his Plainfield A. A. in action. The Knights of Columbus and the Tabs expect to have formidable outfits and there is some talk to the effect that Hope chapel will place a five on the floor. Jack Martin will, in all probability, coach the chapel squad. The local Y. M. C. A. will have a team, according to Benny Berse, who guided the destinies of that team last year. Also, there will be another Recreation five.

Among the junior teams the Inner Triangles will, undoubtedly, hold their own. The Tabs will, in all probability, have a junior team. While the young men are busy, the girls will not be idle. Basketball in feminine circles will be given plenty of attention. The High School squads will be formed, as usual. The Plainfield Five expects to have another banner year, also.

By Peter P. Carney.

In the recent Grand American Handicap, youth and old age stood side by side W. E. Phillips, Jr., 12 years of age, was the youngest contestant, and Captain W. E. Brieteustein, the only living survivor of the Merrimac, was the oldest of the trap shooters.

Ten schools and colleges are now enrolled in the membership of the Americain Amateur Trap Shooters' Association.

The best average—amateur—for one season is the 95.50 by Woolfolk Henderson, of Lexington, Ky. He broke 2731 of 2800 targets. The best professional record is held by C. G. Spencer—97.50 at 5620.

The longest run ever made by a trap shooter was compiled by Charley Spencer at the Viola (Ill.) shoot in June, 1913, when he broke 528. Ray Kingsley, of Omaha, had a run of 518 to his credit, and Jay Graham once hit 477 before missing.

A record for shooting at 1000 targets was made when Alex Mermod, of St. Louis, and Fred Stone, the comedian, met in St. Louis on a cold day in April, 1908. Mermod broke 929 and Stone 901 targets, and the time consumed was 1 hour, 30 minutes and 23 seconds.

Newspapers are giving more attention to trap shooting now, and the sport only needs publicity to make it the greatest of American pastimes.

The St. Hubert Gun Club, of Ottawa, is the oldest gun club in Canada, and possibly older than any gun club in the United States. It has eighty members. It has won nearly all of the trap shooting championships in Canada for more than a generation.

Central Bottling Works
Telephone 229. Corner Somerset and Chatham Sts.
HENRY HAURAND, Prop.

SPECIAL
J. & G. Stewart's Finest Scotch Whiskey, 1779, and Harvey's Fine Old Scotch Whiskey, 1770, at the old prices, per bottle $1.35

Try our Leaders—Plainfield Club, (blend); C. B. W. Monogram, (blend); Elkwood Pure Whiskey, (straight); none better made.

We regret to state that we can not deliver goods in Plainfield, but if you consider quality and prices you will find it will pay you to send for them. We call for empty bottles.

CLEVELAND AND WESTFIELD BICYCLES.
Difficult Bicycle Repairing A Specialty.
GEO. L. SIMON
179 North Ave., Opp. Depot.
A Trial Will Convince.

ANYBODY CAN TAKE AN AUTO APART but putting it together again is a different matter. So don't send your damaged car to anybody of whose skill you are not certain. There will be no uncertainty if you send the auto here. Our skill has been proven time and time again.
AUTOMOBILES REPAINTED.
Acetylene Welding.
MARTIN AUTOMOBILE CO.
304-312 Park Ave. 'Phone 130

Do You Want a "Guest-Tenant?"
When you rent a room in your home to someone, you secure a "guest-tenant." Your "roomer" is a guest of your house, on a business basis—but still a guest, somewhat in touch with your home, and this makes it highly important that the person should be of the right sort.
In advertising a furnished room it is a simple matter to indicate that the tenant-to-be must have reasonably convincing credentials as to character. You will thus have applications from a desirable class of people while a door sign or window card would merely bring to you the chance passer-by.
PLAINFIELD PRESS COMPANY.

SCOOP THE CUB REPORTER — YOU CAN'T GET AWAY FROM 'EM — BY "HOP"

Mono Storage

Warehouse

North Avenue

Opp. Freight House

125 East Front Street

SPECIAL NOTICE.

Classified ads inserted in the Press may be placed in the Elizabeth Times upon payment of one-half more. For instance, an ad costing forty cents in the Press may be inserted in both papers for sixty cents insuring a circulation of 13,000.

PHONE 3000

WE DO THE REST

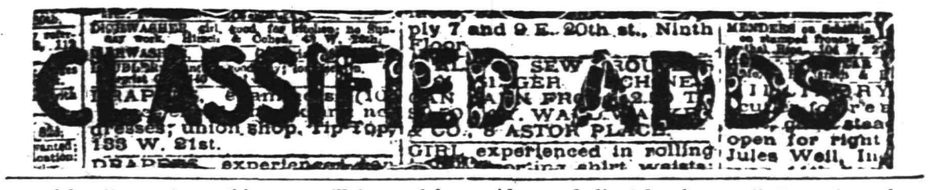

Advertisements on this page will be read by a widespread clientele whose well directed purchasing power is unrivalled and which relies upon the dependability of the Plainfield Daily Press advertising. This class of advertising produces astonishing results and opens a new field for the development of many and various lines of business.

THOUSANDS FIND THIS PAGE

Invaluable as a guide to reliable dealers, help and employment.

CLASSIFIED RATES.

One cent a word first insertion, one-half cent a word thereafter. Double charge for capitals. Minimum ten cents. No display type.

Call Hand's Express when you want anything MOVED for we have a TRANSFER SERVICE that leaves nothing to be desired in the way of carefulness, promptness and reasonable charges.

An inspection of our EQUIPMENT and an investigation of any of the many references we can name will convince that OUR service is the service for YOU.

HAND'S EXPRESS CO.

MOSBY AND HIS MEN.

The Old Warrior's Attitude Toward Reunions After the War.

The late Colonel John S. Mosby differed from many military men in that instead of being pleased at being given a higher designation than he was properly entitled to the conferring of the higher title was extremely obnoxious to him," remarked Henry D. Rose of Norfolk.

"People who thought to please him by calling him general instead of finding favor invoked upon themselves the resentment of the old partisan chief. 'I never was a general, sir,' I heard him once say with great warmth to a young Virginian who thus addressed him. 'I am Colonel Mosby, and I never attained any higher rank than colonel, so please don't call me general.'

"As brave a spirit as ever lived, the old warrior was full of eccentricities. One of his peculiarities was his persistent declination to attend any of the reunions of Mosby's men. He probably gloried in the fact that these reunions were held, but no amount of persuasion could get him to be present.

"He used occasionally to indulge in a little grim humor regarding the number of those who attended the reunions. As the years went by naturally many of his old followers would cross to the great beyond, but curiously enough, according to the colonel's own statement, there seemed to be just as many of Mosby's men at these annual gatherings a generation after the war as ever he had enlisted in his command at the height of its numerical strength."—*Washington Post.*

WORLD'S LARGEST CLOCK.

Its Dial, Forty Feet Across, Carries a Twenty Foot Minute Hand.

The largest clock in the world is in the tower of the Colgate building, on the Jersey side of the river, writes the New York correspondent of the Pittsburgh Dispatch.

This clock, which is illuminated at night, can be seen by persons using any of the ferryboats leaving from the lower part of Manhattan and those plying between the New York and New Jersey shores. Staten Island dwellers coming to or leaving New York city and commuters from New Jersey points use it as their official timepiece and regulate their watches by it.

The clock was built at Waterbury, Conn., and so gigantic are its parts that it was necessary to bring the hands from the factory on a flat car and use a box car to transport the works. The minute hand is twenty feet long and weighs half a ton, and the hour hand is fifteen feet long.

The weights of this monster timepiece are more than a ton. The dial is forty feet in diameter, surpassing by thirteen feet six inches that of the second largest clock in the world, in the Metropolitan tower; it is fifteen feet greater than that of the clock in the tower of Philadelphia city hall, the third largest in the world, and it doubles "Big Ben," on top of the house of parliament, London, which is perhaps the most widely known clock in the world.

★ B.P.O.E. 885 ★

Next Meeting

WEDNESDAY NIGHT,

OCTOBER 4

His Advantage.

"How many miles can you go on a gallon?"

"How many can you?"

"I asked you first."—Life.

Making It Easy.

Doctor — Take this medicine after each meal. Patient—But my meals come unreg'lar, doc. Doctor—Well, take it before each meal.

Harsh.

Gerald — Coffee keeps me awake. Geraldine—Me too. I always drink an extra cup when I know you are coming to call.

WEALTHY?

HEALTH IS WEALTH

Chiropractic Adjustments

ARE THE ROAD TO HEALTH

O. U. SINGER, Chiropractor

Lady Attendant. 234 PARK AVE.

A. M. RUNYON & SON,

UNDERTAKERS

402 Park Ave. Telephone No. 40

Office open day and night.

Office of Hillside Cemetery.

New York Office 14 East 38th Street

Telephone Call 8341 Murray Hill

New York Embalmers' License 4699

New York State Registered License Undertakers No. 815.

Established 1872.

P. CASEY & SON

Undertakers and Embalmers.

Office 100 North Ave | Telephone 2331 | Residence 417 W. 3rd St.

N Y Office, 10 E. 22nd St. Tel. 2094 Gramercy

Estab. 1868. Tel. 2354

J. J. & C. A. HIGGINS

UNDERTAKERS

Private Funeral Chapel

109-111 West Fourth Street

Auto Cortege for Long Distance

T. A. MOORE

UNDERTAKER

612 E Sixth St.

Tel. 741-R

L. L. MANNING & SON

STEAM GRANITE WORKS

Corner Central Ave. and West Front St

Opp. First Baptist Church. 'Phone 333-J

All Seasonable

PLANTS AND CUT FLOWERS

Floral Design Work a Specialty.

Chas. L. Stanley

Store 159 E. Front St. Tel. 928.

Greenhouses and Nurseries, 1126 South Ave. Tel. 881.

AUCTIONEERS.

THE LEADING AUCTIONEERS

W. A. SCHORB & CO.

Also Dealers in Second Hand Furniture—Bought and Sold.

120 Madison Av., Jackson Bldg.

Telephone 2296.

STATE OF NEW JERSEY
DEPARTMENT OF BANKING AND INSURANCE.
Trenton, March 13, 1916.

WHEREAS, the **Union Central Life Insurance Company,** located at Cincinnati, in the State of Ohio, has filed in this Department a sworn statement by the proper officers thereof, showing its condition on December 31, 1915, and business for the year and has complied in all respects with the laws of this State applicable to it:

Now, THEREFORE, I, George M. LaMonte, Commissioner of Banking and Insurance of the State of New Jersey, do hereby certify that said Company is duely authorized to transact its appropriate business of life and health insurance in this State in accordance with law, until March 1, 1917. The condition and business of said Company at the date of such statement, is shown as follows:

Admitted assets	$109,385,066.09
Liabilities, except Capital and Surplus	$105,237,341.66
Paid-up Capital	500,000.00
Surplus over all liabilities	3,647,724.43
Income for the year	21,936,384.26
Disbursements for the year	16,734,454.39

IN WITNESS WHEREOF, I have hereunto set my name and affixed my official seal, at Trenton, the day and year first above written.

[SEAL] GEO. M. LaMONTE,
Commissioner of Banking and Insurance.

DIED.

HYDE—On Thursday, September 21, 1916, Elizabeth, wife of the late Charles Hyde, in her 79th year.

Services at her late residence, 605 East Front street, on Sunday, September 24, at 2 p. m. Interment in Hillside cemetery. 9 21 3

MONEY TO LOAN

MONEY TO LOAN on bond and mortgage. J. T. Vail. tf

MONEY TO LOAN—First mortgage security; property centrally located. L. A. Clement, attorney, Babcock building. 3 9 tf

MORTGAGE loans negotiated. Apply Wm. A. Coddington, Stirling Building. 6 12 tf

MONEY TO LOAN on mortgage. H. R. Linbarger, 197 North avenue; 'phone 955. tf

MONEY TO LOAN on mortgage. Manning & Curtis, 106 Depot Park. tf

MONEY TO LOAN on bond and mortgage. Mulford, opp. depot. tf

SITUATION WANTED—MALE AND FEMALE.

MARRIED couple, colored, wife as experienced cook, husband, first class butler; best of Plainfield references. Apply Mrs. Keller's Agency, 22 Somerset place. 'Phone 1724. 9 20 2

TINNING.

LET us figure on your next job of tinning. First-class work. Prices reasonable. Leader and sheet metal work. Estimates cheerfully furnished. Voehl & Waldron, 224 East Front St.; 'Phone 1987. 9 16 3mo

THINGS ELECTRICAL.

THESE long evenings consume more electricity for lighting. Now is the time to equip your house with National Mazda lamps. Ryder & Graves Elec. Co., 'phone 1789. 116 North avenue. 6 10 6mo

MACHINIST.

PRACTICAL machinist and engineer; expert automobile repairing; automobile axles and gears. Work promptly done. 'Phone 2435. C. F. Fulmer, 703 South avenue. 6 20 1y

MOTOR VANS.

"KEEP MOVING," that's my motto. Three large motor vans at your service for local and long distance hauling. 'Phone 641-J. Henry Wierenga, 421 East Fifth street. 6 3 4mo

NOTICE TO THE PUBLIC.

WANTED—100 ladies and gentlemen to try the noon-day luncheon at the Kensington Hotel. The best in town for 35 cents. "Prompt and courteous service" is our motto. Try us. 6 9 1y

EMPLOYMENT AGENCIES.

MURRAY'S Employment Registry Office for help, male and female. Our motto: Reliability. 326 West Front street; 'Phone 666. 7 5 eod tf

MRS. KELLER'S Employment Agency, 22 Somerset place, all nationalities. 'Phone 1724. tf

HELP WANTED—FEMALE.

OPERATORS WANTED; ALSO LEARNERS, HIGHEST WAGES PAID WHILE LEARNING; RAPID ADVANCEMENT; STEADY WORK. HECHT & CO., 318 WEST FRONT STREET. 9 6 tf

WANTED — Experienced waitress, colored; chambermaid-waitress. Apply after 6 p. m., 313 Franklin place. 9 19 3

WANTED—White girl to do cooking and housework; three in family and nurse; only those with good references need apply; good wages. Wells, 802 Hillside avenue. 9 13 tf

WANTED—Experienced waitresses and chambermaids, wages $30; also cooks, and general houseworkers, wages $30 to $40. Apply Mrs. Keller's Agency, 22 Somerset place. 'Phone 1724. 9 20 3

WANTED—Young girl to assist in my home two or three hours each afternoon. E. P. Stevens, 65 Grandview avenue. 9 20 2

WANTED—Very good general servant, white; no washing; must have references; $35. 905 Watchung avenue. 9 20 4

WANTED — A girl for general housework. Apply 518 Park avenue. 9 20 tf

WANTED — Amateur actresses, singers and dancers, at once; strictly legitimate proposition; also professional singers. Apply Manager, Proctor's East Jersey Street Theatre, Elizabeth, N. J. 8 16 tf

WANTED—Competent white cook, references. Rogers, 990 Central avenue. 9 18 tf

WANTED—White woman general housework. Apply 142 East Fifth street. 8 12 tf

THERMO WATER HEATER.

THERMO burns gas upon an entirely new principal, consuming its own products of combustion, eliminating all poisonous gases and burning 95 per cent. of air, and only 5 per cent. gas. Thermo Burner lives on what other burners waste, 100 per cent. efficiency. Winn & Higgins, plumbing, heating and tinning, 130 Watchung avenue, corner Second street. 6 15 1y

STORAGE BATTERIES.

WILLARD STORAGE batteries for service and satisfaction. The Willard batteries have stood the test the world over. Plainfield Storage Battery Company at Stryker's Garage. 6 3 1y

PIANO & VOCAL TUITION.

PROFESSOR PIERRE, graduate of Paris, France, conservatory, is open to receive pupils; references. Address Prof. G. A. Pierre, 80 Chatham street, North Plainfield, 9 16 3mo

SITUATION WANTED—MALE.

YOUNG professional man desires position during summer months; clerical or outdoor work. Address "Professional," care Press. 6 28 tf

EXPRESS AND TRUCKING.

For express and general trucking, ring up 2506—George Donovan—60 Pearl street. Prompt and careful service at moderate charges. A trial will convince you. 9 9 3mo

FOR SALE OR TO LET.

HOUSES for sale or to let, lots for sale in Plainfield or Scotch Plains. All kinds of insurance also. R. E. Myers, 208 Watchung avenue; 'phone 2693. 6 8 6mo

TYPEWRITERS.

FOR RENT—All makes. We sell the very best quality of guaranteed rebuilt typewriters at less than New York prices. Repairing. Howard W. Boise, 138 North avenue. 6 10 1y

AUTOMOBILE TO HIRE.

ANYONE can afford to ride in an auto. Five passenger, comfortable touring car for $2 an hour. Special rates for trips. 'Phone 181. 6 24 tf

MISCELLANEOUS.

TIRES and tubes repaired and vulcanized; improved methods; prices right; work guaranteed. Rear, 15 Somerset street. 4 19 tf

WHY NOT brighten up your home? We have a full line of gas and electric portables, showers, domes, semi-indirects, store fixtures and gas and electric supplies, at the lowest prices in the city. Naylor & Naylor, 128 North avenue. 12 13 tf

TIRES! TIRES!

Hardman non-skid, 30x3½, 11.25; United States, 3x3, $6.00; United States tubes, 30x3, $1.50; Gulf Supreme Oil, 30 cents gallon. Ford Taxi Company, 159 North avenue. 7 12 tf

INSURANCE—ALL BRANCHES. AGENT FOR NATIONAL SURETY CO. J. T. VAIL. tf

AUTOMOBILE REPAIRING, ETC.

EXPERT automobile repairing. Quick service; expert mechanics employed. Automobile repairing is our business. We know how. Queen City Garage, 209 East Fifth street; 'Phone 2332. 9 15 3mo

AUTO tops, one-man tops, curtains and covers; seat covers for open and closed cars, cushions, limousine upholstery. J. H. De Ley, 34 Somerset street, French's Building; 'Phone 869. 9 15 1y

AUTOMOBILE painting and trimming auto tops at prices that will suit you. Automobile lettering a specialty. Estimates cheerfully given. A. A. King, 29-31 Somerset street. 'Phone 2386-M. 6 6 1y

ARLINGTON GARAGE—All kinds of repairing done promptly. Motorcycle repairing a speciality. Our prices are reasonable. Clark & Carman, 1090 Arlington avenue. 6 17 1y

AUTOMOBILES washed while you wait. Washing autos is my business. I know how. My prices are reasonable. A trial will convince you. John Hurley, 150 East Fourth street. 6 2 4mo

MERCHANT TAILORING.

HIGH-CLASS ladies' and gents merchant tailored suits at popular prices. Workmanship guaranteed. Cleaning, pressing and repairing. M. Farina, 963 West Third street. 6 23 3m

C. PARRELLA, ladies and gents' merchant tailor. Orders called for and delivered; cleaning, pressing and repairing. 702 West Third street, corner Spooner avenue. Telephone 1796. 9 20 6mo

SHOE REPAIRING.

SHOE REPAIRING—First class shoe repairing done while you wait. Old shoes made to look like new. All work guaranteed. Plainfield Shoe Repairing Co., 308 Watchung avenue. 6 2 4mo

THE BEST in shoe repairing at a small price. Repairing done by Electric machine. All work guaranteed. Shines 5c. Dan Brunnetti, 815, opp. Grant avenue station. 6 23 3mo

AUCTION SALE.

AUCTION SALE—222 East Front street, Saturday morning, September 23, 10 o'clock, consisting of household goods, mahogany furniture, dining-room, parlor furniture, bedroom furniture, kitchen utensils, hall and stair carpets, rugs of all sizes, pictures books and many other useful articles too numerous to mention. These goods must be sold as people are going away. Geo. York, Auctioneer. 9 18 5

ROOMS AND BOARD.

FINE old American home, large grounds, beautiful location, near station, connecting single rooms, with bath; excellent home table board. Mrs. Berrien, 107 West Seventh street. 9 8 tf

TO LET—Rooms, with board. 143 Crescent avenue. 9 13 tf

CLEANING AND PRESSING.

HIGH-GRADE cleaning and pressing of gents' clothes. Also buy and sell ladies' and gents' second-hand clothing and shoes. W. M. Stinson, 314 Watchung avenue; 'Phone 2326. 9 14 3mo

HELP WANTED—MALE.

APPRENTICES wanted. Apply C. W. Krausse Sons, Inc., 23 Vine street. 9 11 tf

WANTED—Six boys to learn the plumbing trade. Call 600 Spooner avenue. 9 21 6

WANTED—Amateur actors, singers and dancers, at once; strictly legitimate proposition; also professional singers. Apply Manager, Proctor's East Jersey Street Theatre, Elizabeth, N. J. 8 16 tf

THREE young men wanted at once; clerical positions. Write giving references and age, S. S. P., care of Daily Press. 9 19 3

DRIVER for Ford bakery delivery. R. H. Bannard, Woodhull & Martin Co.

WANTED—Gardener and useful man. Apply this evening at E. L. Finch's, 1106 Park avenue.

WANTED—Stenographer and clerk. Address P. O. Box 797, Plainfield. 9 21 3

WANTED—Young man to assist in office and do general garage work. Laing Machine Auto Repair Co.

PLANING mill hands and cabinet workers. Standard Aero Co., 768 North avenue. 6 15 tf

FOR SALE

FOR SALE—Household furniture, fine old oak dining room set, china cabinet, extension table, black walnut bedroom set, child's crib, odd tables and chairs, fine old fashioned divan, piano stool, large child's sled and roller skates, single bed mattress and springs, and garden tools. 604 West Seventh street. 9 19 tf

FOR SALE—Three chestnut thoroughbred hackneys, sire Tiger Lily, dam Flora Belle; two mares five and six years, one gelding four; absolutely sound, thoroughly broken to harness; duo also broken in saddle. Can be seen at Maybrook, 70 Rockview avenue, Plainfield, N. J. 9 21 3

FOR SALE—$37.50 gas range, at sacrifice, been used six months, owner moving; also gas water heater. Telephone 2034-J, or address Range, care Press. 9 21 3

FOR SALE—New and second-hand lumber, blinds, trim, sash, moldings, 2x10, 2x8, 2x4 in part or whole. Address Llumber, Press office, or 'Phone 969-M. 8 26 tf

FOR SALE—Road or farm horse, cheap. Charles Michaels, Scotch Plains. 3 30 tf tu-th

FOR SALE—Five year old horse. Apply 805 North avenue. 9 20 3

FOR SALE—Gentleman's road horse; sound and kind; must be seen to be appreciated. Address, Fast, care Press. 9 20 3

FOR SALE — Concord Grapes. 1020 Arlington avenue. 9 20 3

FOR SALE—White iron bed and spring, oak chiffonier, with oval mirror; small oak table, also trunk; perfect condition. Address A. G., care of Press. 9 19 3

FOR SALE—Very cheap, leather lounge, dining room dome, and davenport. Inquire 223 Somerset street. 9 19 3

FOR SALE—Good coat suit and shoes, 5½-D; cost $5.50, will sell for $3. Address Good Condition, care Daily Press. 8 25 tf

FOR SALE—Cedar wood for fences, arbors, rustic work, etc. John Mobus, P. O. Box 320, City; 'Phone 2538-J. 4 1 tf

FINE celery plants. Thomas Mair, Mountain avenue, near Leland avenue. 8 11 tf

WANTED—TO RENT.

WANTED—To rent, furnished house, modern, small family. J. B. King, 508 Woodland avenue; Tel. 2021-W. 9 21 3

SITUATION WANTED—FEMALE.

WANTED—Position as competent nurse maid; excellent reference. Apply 842 West Fourth street. 9 21 3

FOR RENT.

HOUSE TO RENT—Six rooms and attic; beautifully located, refined neighborhood, Mountainview terrace, Dunellen; nice garden, fruit, etc.; rent $27.50. W. Hardingham, Mountainview terrace, Tel. 2832. 9 15 tf

FURNISHED or unfurnished, 8-room house with bath; all conveniences. Apply 257 Somerset street. 9 14 6 thfs

FOR RENT—Modern six-room house and bath, all improvements; city water, gas, etc. Apply 23 Vine street. 9 1 tf

FOR RENT—Ten room house, splendid condition, all improvements; big barn, chicken run, large plot of ground, shade and fruit trees; five minutes to trolley, ten minutes to train; rent reasonable. 1040 Sherman avenue. 9 21 3

TO LET—Pleasant furnished rooms; all improvements. 110 West Second street. 9 21 3

APARTMENTS for rent in the "New Madison;" steam heat, city water and janitor service; six rooms, private hall and bath. William M. Stillman, 212 West Front street. 9 21 5 eod

SEVEN rooms and bath; all improvements. Inquire Silbert's Jewelry Store. 9 20 tf

BARN to rent. Inquire 223 Somerset street. 9 19 3

SMALL house or apartment; all improvements. Box 40, care Press. 9 16 tf

EXCLUSIVE, finest cuisine, home in best residential part of city; limited number of boarders desired. Address "Shanute," care Daily Press. 9 14 14

FOUR room flat to let with improvements. Callahan & Son, 300 Richmond street. 9 13 tf

HOUSE—8 rooms and bath, all improvements, Mountain avenue; rent $30; low price to a buyer. Apply Alfred Seidel, 120 Park avenue. 9 12 tf

DWELLING $25 a month and water rent; 7 rooms and bath. Attic and cement floored basement. Large rear yard. Telephone 1116-J. 9 11 tf

MOVING PICTURE OR STEREOPTICON SHEET FOR RENT, big enough for the largest hall. Apply Daily Press office.

REAL ESTATE FOR SALE.

LOTS FOR SALE—Clinton avenue and Fourth street—Choicest lots in Plainfield; streets macadamized, flagged and curbed; $50 cash secures any lot, balance terms to suit, or will take back mortgage at 4 per cent. interest. Will help you build. Den. J. Galbraith, 605 Darrow avenue. 5 5 tf

FOR SALE—300 building lots on installments, five dollars down, other payments to be arranged. I also have a few houses that can be bought on easy payments. M. F. Gano, 315 Watchung avenue. 6 2 tf

INCOME property for sale, good paying investment. Address Investment, care of Press 4 16 tf

LOST AND FOUND.

LOST—Pair of nose glasses in case, marked Leo Slonim. Call 3,000 or 1176-J. 9 12 tf

FOUND—A way to attract the attention of hundreds of job hunters, property buyers and house renters. Try the Plainfield Daily Press classified columns. 8 19 tf

AUTO SUPPLIES.

YOU have tried the rest; now try the best. Sole agent for Knight and Blackstone tires; also the Silver King and Burtley guaranteed red tubes. John R. Cline, 158 East Second street. 'Phone 265. Expert auto repairing. 6 6 4mo

CONTRACTING.

GENERAL sewer contracting and cesspool building. Estimates cheerfully furnished. All work promptly attended to. M. Mango, 320 Richmond street; 'Phone 663. 6 15 6mo

A STRONG DIRECTORATE

Someone has truly said that a financial institution's resources are as much a matter of men as of millions. It is, therefore, with both pride and confidence that this Company invites your business on the basis of its Strong Directorate.

DIRECTORS

Ernest R. Ackerman
J. Herbert Case
Frederick Geller
Augustus V. Heely
James W. Jackson
Edward H. Ladd, Jr.
Charles W. McCutchen

DIRECTORS

Harry H. Pond
Charles A. Reed
Isaac W. Rushmore
Frank H. Smith
Cornelius B. Tyler
Samuel Townsend
Lewis E. Waring
Orville T. Waring

The Plainfield Trust Company

Resources $7,000,000.00

Established 1868.

CHOICE PICTURES, DAINTY MIRRORS AND UNIQUE PICTURE FRAMES.

AT

Swain's

317 W. FRONT STREET, Plainfield, N. J.

Assortment larger than ever and prices very reasonable.

Artists' materials, Regilding, etc.

ORGANIZED 1864.

THE

FIRST NATIONAL BANK OF PLAINFIELD

A COMMERCIAL BANK WITH SAVINGS and SAFE DEPOSIT DEPARTMENTS

FOUR PER CENT INTEREST PAID ON SAVINGS ACCOUNTS

Chronic Diseases.

There are only very few incurable diseases, and none that can not be alleviated.

Do not doom yourself to either misery or disease. My methods are surgical, or medical, or CHIROPRACTIC, or physiologic, or psychologic or diatetic—II depending on the CAUSE. Truly progressive!

C. HENDRICK, M. D.
CHIROPRACTIC TEACHER
(Scholars Taken) and graduate of C. S. and ex-army surgeon.
Bound Brook Road (Trolley) West of Dunellen.
SILVER SPRINGS SANITARIUM
'Phone 1299 Dunellen.
Formerly Robert Fitzsimmons' Farm Home.
Office patients treated. Outside visits made.

TONY LUSARDI, JR.,
Successor to
B. KIVATINOS
Fancy Fruits, Choice Confectionery, Nuts, Cigars, etc. We make a specialty of Olive Oil.
211 W. FRONT ST. Tel. 886-W.

HODGE'S PHARMACY

Y. M. C. A. BUILDING
BELLE MEAD SWEETS
Telephone 62.

JOHN S. HASKARD

'Phone 820.
Cash buyer of scrap, iron scrap metals, rags and paper stock scrap rubber, old automobiles and auto tires. New and repaired auto tires for sale. Yard
WEST 3D AND McDOWELL STS.

Important To Machinists

IT IS IMPORTANT THAT YOU HAVE STARRETT TOOLS IN YOUR BOX.

Starrett Tools are made by skilled mechanics and every piece rigidly inspected before they go into the hands of mechanics.

Every Tool is warranted accurate and satisfactory.

They have long been recognized as the standard for accuracy, workmanship, design and finish.

They are preferred by skilled mechanics with whom accuracy is a matter of pride as well as of livelihood.

TOOLS OF THE BEST ARE IN THE BOX OF THE BEST SKILLED MECHANIC.

We carry Starrett Tools. Let us supply you with your tools.

Gayle Hardware Co.

General Hardware and House Furnishings.

Tel. No. 398. Front St. and Park Ave.

Why Be Uncomfortable

When the First Chill Days Arrive?

We offer you sure protection in our "PERFECTION" oil heaters.

These portable little stoves will insure your comfort.

Made in four styles—economical—convenient—GET ONE.

"ECONOMY" FRUIT JARS are still the best. If you have not tried them, get some this year and be convinced.

We also have the "GOOD LUCK" fruit jar rubbers—again the best.

Our store keeps open again till 9:30 P. M. Saturdays. Bring your wives and look around. A cordial welcome awaits you.

A. M. GRIFFEN CO.

THE BEST OF EVERYTHING IN HARDWARE.
119-121-123 E. Front St., Plainfield.
Two Phones, 5—6.

NEW STATEN ISLAND CO.

110 Watchung Ave. Near Front St.

Dry Cleaning and Fancy Dying

We are in a position to do all kinds of dying as we have the means of getting all the different colors wanted.

All Silks Done at Owner's Risk.

Telephone 1913.

Deeds Are Greater Than Words.

The best possible demonstration of what we can do for an assured is to be found in what we have done for others.

Auto fire 75c.

REAL ESTATE LOANS RENTS

GEO. M. CLARKE CO.

INSURANCE OF ALL KINDS.

Babcock Bldg. Telephone 268 Plainfield.

If it's advertised today it is likely that it is of timely interest to you today.

The store's advertisement is the store's daily message to you—and there is not often a day in which there is not something new and interesting in that message.

ORGANIZED 1875

The Prudent Merchant Knows

that it is to his advantage to have an account with the City National Bank and have a depositary of strength for his funds—a banking institution which is always alert in looking out for his interest.

Accounts subject to check are invited.

3% Interest on Daily Balances of $500 and above.

CITY NATIONAL BANK

PLAINFIELD, N. J.

No exchange on out-of-town checks. Our checks collectible at par through the Federal Reserve Bank of New York and New York Clearing House.

Harvey R. Linbarger

REAL ESTATE
INSURANCE
197 NORTH AVENUE.
Opposite Depot. Telephone 955.

Park Ave. and Second St., over State Trust Company.

Robert Newton Crane

Counsellor at Law.
Telephone 1578.
Hours 8:30 a. m. to 5.30 p. m.
8 29 tf

Here's One of the Newest Shoes

The

PRINCESS PAT

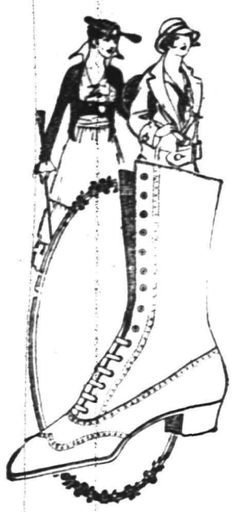

A new Lace Boot, 8-inch pattern, 1½ inch heel, black vamp, dark gray buck top, straight tip; also a tan Russia Calf Lace, wing tip, same style; a dainty bit of shoe loveliness, at

8.00

Van Arsdale's
127 E. Front St.

AWNINGS

UPHOLSTERING
WINDOW SHADES

Frank G. Wikoff

721 W. Fourth St. Tel 1746.

NEW JERSEY CENTRAL

TRAINS LEAVE PLAINFIELD

For New York—2.10, 3.41, 4.38, 5.08, 5.40, 6.02 (except holidays), 6.27, 6.55, 7.22, 7.26 (except holidays), 7.41, 7.44, 7.55 (except holidays), 7.55, 8.12, 8.30 (except holidays), 8.36, 8.42, 8.59, 9.29, 9.53, 10.26, 11.27 a. m., 12.12, 12.34, 12.58, 1.49, 2.20, 2.25, 2.39, 2.55, 3.11, 4.01, 4.13, 4.35, 5.39, 6.08, 6.47, 7.41, 8.27, 9.27, 9.30, 10.15, 10.36, 11.43 p. m. Sunday—2.10, 3.41, 9.40, 7.23, 7.55, 8.52, 9.34, 9.40, 10.37, 12.12 p. m., 12.39, 12.58, 1.17, 2.09, 2.15, 2.55, 3.17, 4.29, 5.34, 6.57, 7.14, 8.13, 8.27, 8.35, 8.39, 9.27, 10.20, 10.36 p. m.

For Asbury Park—3.41, 8.12, 11.27 a. m., Saturday only) 12.34, 4.01, 4.36, 6.08, 8.27, 11.43 p. m.

For Red Bank only—8.36, 12.34 Saturday only a. m., 3.11 p. m.

For Newark—8.08, 8.27, 6.55, 7.05 (through train to Newark), 7.41, 8.36, 9.29, 9.36, 11.27 a. m., 12.34, 12.58, 1.49, 2.39, 3.11, 4.13, 4.36, 6.08, 6.47, 7.41, 8.27, 9.30, 10.36 p. m. Sunday—7.23, 8.52, 9.34, 10.37 a. m., 12.39, 12.58, 1.17, 2.09, 2.55, 3.17, 4.29, 5.34, 7.14, 8.13, 8.39, 9.27, 10.36 p. m.

For Easton, Bethlehem, Allentown and Mauch Chunk—5.18, *8.20, 9.44, 11.27 a. m., 2.00, 5.44, 6.59 (to Easton) p. m. Sunday—5.19, *9.44, 10.57 a. m., 1.58, 5.44, 7.08 p. m.

For Wilkesbarre and Scranton—5.18, 9.44 a. m., 5.44 p. m. Sunday—5.19, 10.57 a. m., 5.44 p. m.

For Red Bank, Long Branch and Asbury Park, etc.—3.41, 8.12 (Red Bank only), 8.36, 12.34 (Saturday only), 12.58, 3.11 (Red Bank only), 4.01, 4.36, 6.08, 8.27, 11.43 p. m. Sundays—8.52 a. m., 9.40 (Red Bank only), 5.17 (Red Bank only), 8.35 p. m.

For Atlantic City—3.41, 8.36 a. m., 12.34 Saturdays only), 3.11 p. m. Sundays—9.40 a. m., 2.15 p. m.

For Philadelphia—6.38, 7.39, 9.02, 10.43, 1.54 a. m., 12.42, 1.54, 2.45, 4.45, 5.13, 6.47, 8.47, 9.46, 10.48 p. m., 1.20 a. m. Sunday—9.02, 9.39, 9.57, 10.39, 10.43, 11.41 a. m., 2.42, 1.44, 2.45, 3.42, 4.39, 4.45, 4.56, 5.39, 6.39, 6.47, 8.47, 9.46, 10.55, 11.54 p. m., 1.20 a. m.

For Baltimore and Washington—Daily 9.02, 10.43 a. m., 12.42, 2.45, 4.45, 6.47 p. m.

*Except Mauch Chunk.

N. Meyers & Sons

COAL
COKE AND WOOD
Office tel. 1152-W. 121 Watchung Av.
Yard Tel. 1911.

WHY NOT HAVE YOUR BATHROOM TILED?
Bathroom, laundry and kitchen work a specialty.
Fireplaces, porches and vestibules tiled.
THOMAS H. ROSS
THE TILER
208 Watchung Avenue,
Plainfield, N. J.
Telephone Connection

HIGH CLASS MONUMENTAL WORK
Of Every Description
JOHN J. BROWN
Successor to
Brown and Gillespie
Fourth and Richmond Streets
Telephone 140.

School Shoes

Boys' all Leather Shoes, sizes 1 to 5½—

$2.00

and up

Misses' and Children's Shoes—

$1.25 $1.50 and $2.00

We have just received a generous supply of all leather School Shoes. Priced as above. We are giving FREE this year with every pair of children's Shoes a 25c pencil box with pen and pencil.

No cheap affair but a regular 25c box FREE.

A. K. Willett

107 Park Ave.

SPECIAL SALE
—OF—
NURSERY STOCK
COMMENCING OCTOBER 1.
Keep Your Eye On this Adv.

FORRISTEL NURSERY

Successor to
BELLEVIEW AVE. NURSERY CO.
W. H. Forristel, Manager.
Tel. 1349.

TAKE PRECAUTIONS
especially at this time of the year.
BED-BUGS ANTS VERMIN
and all other disease carrying insects exterminated scientifically at small cost.
FUMIGATION BY NEW PROCESS
C. & C. EXTERMINATING CO.,
P. O. Box 647, Plainfield, N. J.
'Phone 221

Hereafter the Advertisements of

HEARN

Fourteenth Street, West of Fifth Avenue, N. Y.
Will Be Found On PAGE 7

NOW SHOWING
All the best and early Fall MODELS
In Women's and Misses' WEARING APPAREL
S. HIRSCH
403 Watchung Ave., Plainfield.

A. H. ENANDER

SANITARY PLUMBING, GAS FITTING, STEAM AND HOT WATER HEATING.
Contractor for Sewer Connections
125 WATCHUNG AVENUE.

REAL ESTATE
INSURANCE
MANNING & CURTIS
106 DEPOT PARK

OUR NEW BUILDING

will be ready for occupancy in November.

JOIN US NOW

and be in a position to avail yourself of the modern equipment of our new home.

SERVICE

THE STATE TRUST COMPANY

the bank by the clock

Out-of-Doors Men,

Professional men, merchants and manufacturers frequently say to us, "It doesn't pay to wear a poorly made shoe." We agree with this statement; and to those who want the best, we would suggest our

Bond Street Model

Bal. pattern in black and tan calf-skin with a medium height heel, receding toe. All blind eyelets. Season's most popular model.

Nettleton Shoes

Here in town a great many men are wearing them year after year. It's not so much due to habit, as to what a man can learn in the school of actual shoe-experience. Make the test yourself. We will take pleasure in showing you our new Fall Styles.

ABRAMS
229--233 WEST FRONT ST.

FREE DELIVERY

ROTH & CO.

SEAFOOD

JUST RECEIVED FROM HAMPTON, VA., FRESH CAUGHT AND PICKED

9 oz. Fresh Claw Crab Meat for **30c**

1 lb Fresh Lump Crab Meat, snow white, for **60c**

Shells Free for Dressing Salad

Fresh Haddock, lb **9c**

Fresh Croakers, lb **10c**

Butter Fish, lb **12c**
Fresh Flounders, lb

New Tile Fish, lb **12c**
Sea Bass, lb .....

Extra Fancy Weak, just caught; weigh about 2 lbs; lb **14c**

Salmon, Halibut, Boston Mackerel

DELICATESSEN DEPT.

Fried Oysters, doz 25c
Fresh Fish Cakes, 3 for 5c
Devil Crabs, 4 for 25c
Tuna Fish Salad 25c
Salmon Salad 25c

Fried Soft Sell Crabs, 2 for 25c
Large Pickeled Herring, ½-lb each; each 10c
Shrimp Salad 35c

Oysters R Good, selling for ..... 1c each
Just Out—Pure Pork Sausage; meat, lb, 22c; links, lb .. 24c

THE NEW HERSEY HATS FOR FALL

Shown in all the Newest Shades of Grey, Blue, Brown, Green, Black, etc.

Always the Same Price Here

$1.50 to $2.00

Also we clean, reblock and dye felt, velour, beaver and velvet hats for ladies and gentlemen. Always in the latest styles.

Save a Dollar on Your Fall Hat by Buying it at

HERSEY HAT M'F'G and RENOVATING CO.
130 PARK AVE.

STEADY WORK FOR GOOD MEN

Good men can secure good positions as motormen or conductors on Public Service Railway by applying at Waiting-room, Watchung avenue and Fourth street, Plainfield, any week day between 8:30 and 10:00 a. m.

All-year jobs at good pay. Sick and death benefits paid.

9 19 tf eod

EMPLOYES' HALF-HOLIDAY.
In order that our employes may enjoy a half-holiday during the summer months the Plainfield Daily Press is issued at 1 p. m. on Saturdays.

PLAINFIELD DAILY PRESS

THE WEATHER.
Overcast tonight and Saturday; possibly showers; lower temperature; south winds.
Highest yesterday, 72; lowest this morning, 52.

Established May 10, 1887. SIXTEEN PAGES PLAINFIELD, NEW JERSEY, FRIDAY, SEPTEMBER 22, 1916. SIXTEEN PAGES Two Cents a Copy, $5 a Year

GIVES VIEWS ON EXCISE QUESTION

Councilman Sminck in Interview Discusses the Local Liquor Problem.

LET PEOPLE DECIDE

Favors the Present Regulations of Traffic, but Will Be Guided Entirely by Choice of Candidate in His Ward.

In view of the agitation on the excise question in Plainfield and the movement started by the Church Co-Operative League in an effort to elect four councilmen who are opposed to the granting of liquor licenses, Councilman Charles S. Sminck, of the First Ward, who will be a member of council next year, has decided to let his constituents as well as the people of Plainfield know just how he stands on the liquor question. In an interview Mr. Sminck expressed his views as follows:

"The charter of Plainfield provides that the granting of liquor licenses to hotels and saloons shall be vested in the Common Council, which gives eleven men absolute authority on this question affecting twenty-five thousand people.

"At the present time there is an intense campaign being waged, having for its object the closing of all the licensed saloons in Plainfield—but not the club bars.

"Last fall when I was a candidate for the Council I understood that some of the voters thought I would vote for 'no license' and others were of the opinion that I would vote for license. Not wishing to have the people in doubt on the proposition, I issued a statement declaring that I was in favor of the exising regime of well ordered regulation, which has given Plainfield so much favorable notice among the cities of the State.

"I do not think it a good plan, especially when dealing with matters relating to personal habits, to either directly or indirectly establish distinctions resulting in comparisons tending to provoke envy or ill will. A situation like that creates disrespect for authority and contempt for law.

"'No license' in Plainfield does not mean that people will not drink liquors within the city limits. They can do it legally in their clubs—at the same time it would be illegal to sell a glass of beer in any store in the city. In my judgment, the result will be an increased use of such drinks as whisky and a decreased use of beer—a situation the very essence of which would be the reverse of reform.

"The excise issue in the First Ward is clear cut between Mr. Edgar and Mr. Cutter. Mr. Edgar stands for a well regulated and reasonable license town and Mr. Cutter advocates the closing of all hotel and saloon bars in the city.

"I do not propose that my opinion shall prevail over the verdict of a majority of the voters of the First Ward. If Mr. Edgar is nominated and re-elected to the Common Council I shall regard it as my instructions from the voters I represent to continue the policy of wise and careful regulation of the excise problem. If Mr. Cutter is nominated and subsequently elected by the voters of the First Ward, I shall interpret that action as a mandate and will subordinate personal views to the command of the people.

"Let the people decide and I will be guided accordingly, for I will not knowingly misrepresent the First Ward in the Common Council."

MARTINE TO BE SPEAKER AMONG ANTI-WILSONITES

United States Senator James E. Martine will speak from the same platform in Newark tomorrow night with men who have for months been denouncing President Wilson and his administration. He is scheduled to be the principal speaker at a meeting in the Eagles' Hall at 30 East Park street in quest of support for renomination at the coming primaries.

Among the other speakers will be Otto A. Stiefel, president of the Fair Play League, which long has conducted a campaign against the President.

Other speakers will include John H. O'Connor, S. J. Donleavy and James McGovehrn.

ST. MARY'S EUCHRE.

St. Mary's Holy Name Society will hold a euchre and "500" in the school hall of St. Mary's on Thursday, September 28. Play will start at 8:30, and prizes will be awarded. The committee in charge is arranging for a series of social events to be held during the coming winter and is as follows: Patrick O'Brien, John Hurley, Daniel McCarty, John Miller, Samuel Flatley, Frank Cullen, Patrick Culliny, Patrick Griffen, Edwin Sullivan, Joseph Gallagher, Joseph McEvoy, Edward McCann, John Powelson and Fred Greene.

Auction Sale.

Watch for the next big auction sale of select household goods to be held in the large auditorium at 316 and 318 West Front street, over J. W. Gavett's china store. A list of goods and date of sale will appear in tomorrow's paper.—Adv.

CANDIDATE FOR GOVERNOR HERE

COL. AUSTEN COLGATE.

Col. Colgate, who is candidate for the Republican nomination for governor, is in Plainfield this afternoon. He will spend several hours here conferring with leaders in the support of his candidacy and will be enthusiastically received.

MACKENSEN'S ARMY IS IN FULL RETREAT

Burning Villages as it Falls Back Before Advance of Serbs.

London, Sept. 22.—Field Marshal von Makensen's army of invasion in the Roumanian Dobrudja has been defeated by the Russian and Roumanian armies and is in retreat, according to an official bulletin made public today.

The Teuton-Bulgarian army made a desperate effort to break through the Roumanian line guarding the Danube crossings. This was hurled back, and the Allied troops, turning to the offensive, thrust the enemy back. In their flight the invaders are burning Roumanian villages.

On the other Balkan fronts the tide is running in favor of the Allies. In southwestern Transylvania the Austrian counter drive has been checked and the resumption of Romanian thrsts in the north can be expected. In Macedonia the Allied advance continues to make slow progress.

Great Battle Impends.

Before Monastir, the first great objective of he Serbs in their effort to reclaim their contry, the stage is being set for a heavy battle. The Germans and the Bulgarians, according to reports from Saloniki, are striving to entrench before the city, while the Serbs harass them constantly, awaiting the arrival of reinforcements.

Warships Shell Bulgars.

Saloniki, Sept. 22.—The War Office today issued the following bulletin: British warships shelled the enemy in the neighborhood of Neochori. The artillery duel at Doiran is increasing. Neochori is a Macedonian town on the Sturms near the coast.

WENT TO CONVENTION.

Four transit buses carried thirty patrolmen from this city, North Plainfield and Westfield, St. Mary's Fife and Drum Corps and nearly seventy-five guests to Jersey City yesterday to attend he annual State convention of the Patrolmen's Benevolent Association, and while the local men did not get elected to any of the association offices, they did make an excellent showing, especially in the parade.

TENNIS TOURNEY.

The Women's single championship tournament will begin at the Plainfield Country Club Monday morning at 10 o'clock. Entries close with Miss Edith Beers on Sunday. Miss Beers may be reached by calling 312-M.

WILL REMOVE STUDIO.

Miss Minnie Serrell, who has conducted an art studio on West Front street for some time, will remove it to the store at present occupied by DeMeza & Blum, on East Front street, as soon as they vacate the premises.

COL. COLGATE HERE FOR BRIEF VISIT

Republican Leader Arrived at 2:30 for Few Hours in Plainfield.

Senator Austen W. Colgate, candidate for the Republican nomination for Governor of the State of New Jersey, is in Plainfield this afternoon. Colonel Colgate reached here at 2:30 accompanied by Charles A. Codding, one of his campaign leaders. He will spend a greater part of the afternoon in Plainfield, being accompanied by a committee of local business men on a tour of the city. Colonel Colgate will not make an address here today, and will probably not speak here before the primary of next week. Leslie R. Fort and Duncan Taylor are friends of Mr. Colgate who have been invited to accompany him around Plainfield.

YOUNG PEOPLE OF TRINITY CHURCH ENJOYED A SOCIAL

About thirty members of the Y. P. S. C. of Trinity church enjoyed a social in the parlors of the church last night. A pleasant evening was spent playing all sorts of games, and several sung musical selections. Refreshments were also served.

The committee on arrangements included Miss Leila Wherry, chairman; Joseph Murphy, Edward Weaver, Adolph Raymond, Louise Hann, Mildred Oliver, Margaret Barklew, Dorothy Martin, Harold Gayle and Samuel Harper.

ARRANGEMENTS MADE TO PREVENT ACCIDENTS

Arrangements have been made to avoid "bumping" or collision of automobiles in the anti-saloon parade tomorrow night. Every precaution to prevent accidents will be taken by those in charge. Cars will be kept fifty feet apart. The parade will start from Crescent avenue and East Seventh street at 8 o'clock. Cars will be decorated and every one who is in sympathy with the temperance movement is asked to take part.

There will be a meeting in the interest of the anti-saloon cause at Hope chapel Sunday afternoon at 4 o'clock, and another meeting Sunday evening at 8 o'clock, at Mt. Zion A. M. E. church, at which R. M. Depew will be the speaker.

—If you have something to rent, you have something to advertise—and something that it will pay you to advertise adequately and persistently.

FIGHT TO A FINISH ON IN NEW YORK

"This is a fight to a finish," said President Shonts, of the Interborough Rapid Transit Company and the New York Railways Company, in reiterating the firm stand of these companies against any concessions to the union organization.

"Summed up the question is whether men who want to work and are working will be permitted to do so or whether they are to be intimated by the union. At 10 o'clock this morning the New York Railsway Company operated 517 cars, which was 70.6 per cent. of normal. On Thursday the elevated, subway and Queens Borough lines carried an increase of 387,639 passengers over the corresponding date last year."

Hugh Frayne, general organizer of the American Federation of Labor, says:

"Trade unionists wil not surrender their right to organize in this city and every possible help that the American Federation of Labor can give them will be extended to the Amalgamated Association of Street and Electric Railway Employes to maintain this right. This is a fight on the issue of trade unionism, and were the traction companies to win, other employers would resort to the plan of making these 'master and servant' contracts.'"

—Returned at Randolph's—Lady Elgin Chocolates, 26c per lb. Friday and Saturday only.—Adv. 9 21 2t

PLAINFIELD WOMEN HONORED BY W. C. T. U.

Are Re-elected County Officers—Mrs. T. C. Bodine National Delegate.

Plainfield women took a prominent part in the Union county convention of the Women's Christian Temperance Union, held at Rahway yesterday. All of the officers were elected for the coming year, and include Mrs. Mary Davis Tomlinson, of this city, president, and Mrs. T. C. Bodine, also of this city, recording secretary. Mrs. Bodine is recording secretary of the State association and was honored by being elected as delegate to the national convention at Indianapolis from November 17 to 22.

It was announced at the convention that owing to the prevalence of infantile paralysis the residents of Haddonfield did not feel like entertaining the State convention the latter part of October, and that the convention would be held instead at Asbury Park. The local delegates will be elected at the next meeting to be held on October 6.

Reports of the various officers at yesterday's conference showed that the union is rapidly growing stronger in the county. There is now a membership of over six hundred, a large gain during the past year. Reports from every delegate were encouraging, and plans for an even more active year were made.

PRESIDENT WILSON WILL ENTERTAIN BUSINESS MEN

President Wilson will entertain the business men of the State at Shadow Lawn, tomorrow afternoon. Business men, irrespective of their party affiliations have been invited to attend. President Wilson will personally receive them and address them on a topic of national importance. A number of Plainfield business men have accepted the invitation and will be present at the gathering tomorrow.

DEMOCRATIC CANDIDATE FOR CONGRESS IN TOWN

Charles J. Blake, of Trenton, who is seeking the Democratic nomination for Congress in the Fourth district, was in Plainfield today in the interest of his candidacy. He declares that he is in favor of the national ticket and if elected to Congress will support Wilson in passing any act of legislation which may be further necessary to banish the horror of war from the face of the earth. He also says that he is for a national tariff board.

ANTI-SALOON FORCES FORM A ORGANIZATION

A gathering of New Market voters met in the First Baptist church rooms, at that place, last night, in the interests of local option candidates. The attendance was large and much enthusiasm was in evidence during the meeting. Officers were elected for a permanent organization which is thought will in time evolve into an anti-saloon league. The officers elected last night were as follows: President, John Nelson; vice president, David Perrine; secretary and treasurer, Frank Smalley.

J. L. CONWAY SUCCUMBS TO INFANTILE PARALYSIS

James Leslie Conway, the 11-year-old son of Albert E. and Margaret A. Conway, of 217 Manson place, died this morning from infantile paralysis. The little lad was taken ill last Sunday with a high fever and although his case was under suspicion for several days, paralysis did not set in until yesterday, the disease affecting the throat. An immediate quarantine was placed on the house by the health authorities.

Beside his parents he is survived by three brothers and sister. These are Edward Raymond, Albert and Florence Conway. The funeral will be held tomorrow and interment will be in Hillside cemetery.

TRIAL POSTPONED.

Because the condition of Arthur Thompkins would not yet permit him to leave the hospital, Edward Mitchel will remain the county jail until next Wednesday before he is tried for assault and battery. The case was to have come up in the city court this morning, but Thompkins had not recovered from his injuries.

TO HOLD SOCIABLE.

The Band of Workers of Class 2, of Trinity Reformed Bible School of which Mr. Vroom is teacher, will hold a birthday social this evening at the home of Mrs. Schomp, 166 Grove street, the borough. All members are requested to try and be present.

—When discontent reaches a certain point, the furnished room advertising [illegible] come people.

COVER MANY MILES ON EIGHT DAY HIKE

New Jersey Cavalrymen Swoop Down on the Town of Bisbee.

By JAMES J. McNAMEE.

Douglas, Ariz., Sept. 18.—Eighteen miles were covered by the First Squadron of Cavalry under command of Major Hobart B. Brown yesterday, the second night's stop of the eight-day outing being made at Don Luis, quaint little hamlet just outside of Bisbee. The latter town is one to which all Jerseymen anticipate going. It is located in one of the deep and narrow gulleys of the mountain range and its houses are built high up from the ground on rock ledges. Plenty of passes were distributed by commanding officers last night and the soldier boys swooped down upon the town en masse. Never in its history has the town of Bisbee seen so many khaki clad men on the street at one time. The squadron of cavalry augmenting the Arizona regiment of cavalry which is stationed at Naco, just outside of the town. The Arionians visit Bisbee nightly but the Jersey cavalry swelled their forces noticeably last night.

The ride yesterday was along the mountainside and the long string of mounted soldiers was an impressive sight as it wound in and around, up and down the side of the hills. For miles, or as far as the eye could reach, no sign of humanity could be seen and then all of a sudden a small mining village with ten or a dozen shacks sprang up in the distance. The miners' wives ran out into the road to greet the militiamen, selling them watermelons and other products of the garden in the mountain glutches.

Sleeping last night was little better than the night before. Most of the men took advantage of their "pup" tents and two crawled into each one of these. Others rolled up in blankets and slept on the wagons. Several horses have "gone lame" on the trip but outside of this it has been uneventful. Everyone is well and apparently enjoying the trip. Tomorrow morning the cavalrymen will set out for Hereford and the next day they will pull into Fort Huachuca, their destination.

SECOND ANNIVERSARY OF FLOWER GUILD

Event Will Be Observed at First Baptist Church, September 29.

The second anniversary of the Plainfield Plant, Flower and Fruit Guild will be celebrated in the lecture room of the First Baptist church, Friday evening, September 25, at 7:45, at which time the organization will demonstrate the splendid work it has done and is doing in this city.

The president, Joseph M. Harper, his officers and the several committees are using every eqort to make the event an interesting and profitable one to the guild and its many friends and a program has been prepared that will prove pleasing to all who are present.

Mrs. John Wood Sewart, organizer and president of the National Plant, Flower and Fruit Guild, will display a number of stereopticon views explaining the work during her address.

Mr. Albert R. Lawton, a worker in the "Help-My-Pal" Society of the Twentieth Street Friends Meeting, New York city, will give some of his experiences and advice in helping the unfortunate.

As the guild is supported by donations a birthday offering will be taken for the beuefit of the guild treasury.

The Biederwolf song books will be used and the singing will be accompanied by the guild orchestra and a quartette.

MISS EDNA PETERSON DIES AT GLEN GARDNER

Miss Edna Petersen, formerly of Elizabeth, and for several mouths a student in the training school at the Muhlenberg Hospital, died on Wednesday at Glen Gardner, after a long illness. Miss Petersen was educated in the Elizabeth public schools and was graduated from the Battin High School in 1915. She is survived by two sisters, the Misses Henrietta and Blanche Petersen, and a brother, Lee Petersen. Miss Petersen entered the Muhlenberg training school last September and continued her studies here for about three months when she was compelled to discontinue on account of ill health.

WM. LEONARD IN TOWN.

William Leonard, of Elizabeth former Assemblyman and present Democratic candidate for county clerk, visited Plainfield today. He was accompanied by several personal workers during his stay here, met a number of Plainfielders and talked with them in the interests of his candidacy.

—Most of the readers of this newspaper know a bargain when they read [illegible] know that you need a good servant.

LEIGH S. BACHE DIES IN HOSPITAL

Prominent Citizen of Bound Brook Passes Away Following Operation.

Leigh S. Bache, of Beechwood avenue, Bound Brook, died in the Muhlenberg Hospital last night, following an operation for internal trouble. He was removed to the institution last Saturday, but his condition steadily worse despite the best medical attention. Mr. Bache, who was forty-six years old, had been a resident of Bound Brook for over a quarter of a century and possessed the friendship and acquaintance of hundreds of prominent Bound Brook residents. At the time of his death he was manager of the Oilless Bearing Company, of Bound Brook, and was affiliated with several fraternal organizations.

Mr. Bache is survived by his widow. The body was removed today to his home in Bound Brook, where the funeral arrangements will be made later.

CANDIDATES SPEAK AT OPEN-AIR MEETING

Prof. Barbour and Dr. Vaughan Urge Support of the Prohibition Ticket.

Dr. Harry Vaughan, of Morristown, and Prof. Livingston Barbour, of Rutgers' College, Prohibition candidates for Governor and United States Senator, visited Plainfield last night, speaking at an open-air meeting at the postoffice corner. E. E. Brown, State field secretary, threw about fifty pictures on a screen illustrating various planks in the Prohibition platform.

Prof. Barbour said that of the 8,000 saloons in New Jersey, 6,000 were owned under chattel mortgage by a syndicate of brewers and distillers, who control the vicious and corrupt vote at election time. The speaker said that the annual consumption of intoxicating liquor has increased in twenty years from 6½ gallons to 23½ gallons per capita in the United States.

Dr. Vaughan spoke for the principle of Prohibition which he said was not a new one. It taught preparedness of a high order, had been adopted as a war measure by many governments, but accepted by scientists and economists as a prerequsite to obtain a proper standard of efficiency and to prevent waste. Dr. Vaughan said that if elected he would set a good example in the Capitol and would enforce all existing laws and abolish the liquor traffic so far as possible.

PAN'S ANNIVERSARY WILL BE PORTRAYED

Recreation Committee Arranging for An Elaborate Entertainment.

"Pan's Anniversary," a Greek masque by Ben Johnson, which was given before the Court of King James early in the seventeenth century, is to be presented on Thursday evening, October 12 (Columbus Day), in the Plainfield High School under the auspices of the Public Recreation Committee.

The committee his distinguished itself in the past along the line of unique entertainments and this undertaking, it is said, will surpass any of the previous efforts in beauty and originality.

The production will be as nearly historically correct as possible. The court scene will be reproduced. The king, his queen, the court jestter, the Spanish ambassador, and attendants of the court presenting a spectacular picture of the historic scene.

The masque itself is a Greek play representing the revels of the shepherds, the nymphs of wood and water, the priests and priestesses before the altar of the god Pan. The beautiful nymphs and pictureque fauns, the spirit of music, the mysterious masquers, and the graceful water nymphs will present an artistic display of color and poetry of motion.

This is the first big undertaking of the season for the Recreation Committee and eery effort is being put ofrth to make the occasion a notable one. Special attention is being given to costuming, scenery and lighting effects. The cast is composed of seventy-five people and has been rehearsing for some time. There has been revealed some unusual talent in this altogether new form of dramatic expression.

DEMOCRATIC CLUB MEETING.

The Plainfield Democratic Club will hold a meeting in its rooms in the Depew building, Monday night. At that time the Democratic Assembly and other candidates will be present to address the meeting. All Democrats are urged to be present.

—Do the available household workers of this city who read the [illegible] know that you need a good servant.

GREAT WALK OUT BEGINS MONDAY

Unions Defy Mayor Mitchell and Public Service Commission.

MAY CALL ON MILITIA

500,000 Union Workers Will Be Ordered to Quit Jobs—Shonts Says Railway Companies Will Not Give In to Employes.

New York, Sept. 22.—Organized labor today defied the Mayor, the Public Service Commission and the combined civil and military power of the city and State, and declared that sympathetic strikes involving 500,000 union workers would at once be called to aid the striking traction employes.

When these workers will be called out labor leaders refused to say, but it was intimated from many seeming authoritative sources that the great walk-out would begin Monday and gradually expand until 500,000 union men and women were out.

While all efforts to bring about a peaceful settlement of affairs failed, rioting continued all over the city during the early morning hours. Fifteen specific instances of the bombardment of Sixth and Third avenue "L" trains by bricks, bottles and other missiles from roofs and windows were reported to the police, but no arrests were made.

The disorders became so bad that drastic measures were decided upon by the authorities, and Magistrate Krotel gave warning to such defendants as they were arraigned before him that a six months' sentence would be imposed hereafter upon every man convicted before him of strike violence. Mr. Krotel gave thirty-day sentences to most of the strikers brough before him notwithstanding appeals for clemency.

Chief Inspector Schmittberger, of the Police Department, told the traction companies that they could re-establish night service as soon as they were ready. The department, he declared, was ready to meet any emergency, and would furnish any degree of protection required.

Fifty automobile patrols were established, the motors carrying squads of picked parolmen. Then 100 motor cycle patrolmen were sent out, making 6,700 men so disposed at strategic points that violence could be dealt with quickly and severely.

CHANCELLOR STEVENS DENIES INJUNCTION

Trustees of Dreier Estate Are Permitted to Proceed With Improvements.

Chancellor Stevens, before whom the case was taken, yesterday denied the injunction in the case of Mr. and Mrs. Charles P. Senger against Harry and Garret Dreier, trustees of the esate of Samuel Dreier, in which the former tried to stop the work of altering the Dreier building at West Front street and Madison avenue, and placed the costs on the complainants.

The action was brought against the trustees on the ground that the complainants thought that the work of alteration could be done for $2,000, while the trustees had made a contract for the work at a cost of $4,043.

Chancellor Stevens said: "It would plainly not be for the interest of the trust estate to stop work at this time and require further bids. There is no sucient proof that the trustees have abused their trust, but if they have they can be charged with the difference between what they have agreed to pay and what they ought to have expended. As the evidence now stands they seem to have acted judiciously.

Chancellor Stevens further adds that in order to prevent the injury of the building by storm or otherwise, he above order will take effect from the receipt of his letter which was today. William Newcorn represented the trustees of the estate, and William R. Wilson of Elizabeth, was counsel for the complainants. The work, which is part of the plan to widen Madison avenue, will now proceed.

STAATS-ZEITUNG APPEALS TO GERMAN-AMERICAN VOTER

In an editorial appeal to the German-American voters of New Jersey the New York Staats Zeitung in its issue of yesterday urged the nomination and election of United States Senator James E. Martine, the support of Joseph S. Frelinghuysen for United States Senator and Walter Edge for Governor and the defeat of what it terms the "anti-German Murphy-Colgate combine."

It declares that the education that Mr. Edge enjoyed in Germany has borne fruit, that he has voted and worked valiantly and with the greatest energy against prohibition and against invasive legislation in general.

—Going to build? See Saturday's Press.

"S. & H." Stamp Jubilee

SATURDAY

The Last Big Day of the Week

SPECIAL STAMP OFFER
MORNING and AFTERNOON

WE have now come to the last day of our Big Jubilee Week and to the first 75 customers making a purchase of 50c or over after 9 a. m. we will give 20 "S. & H." Green Stamps in addition to those your purchase rightly entitles you. The same offer holds good in the afternoon and 20 "S. & H." Stamps will be given to the first 75 customers making a purchase of 50c or over after 1 p. m.

SPECIAL ANNOUNCEMENT

THE prizes for our big guessing Contest will be awarded to those who have made the closest estimates promptly at 2:30 p. m. Monday, Sept. 25th. We advise all our friends who are entered in the contest to be here. You may be one of the lucky ones.

NEW FALL SUITS

Specially Priced at

15.00 20.00 25.00

Vast assortments to choose from; fashionable length, many trimmed with fur; shown in all the new fall fabrics and colors, in sizes 14 to 44.

Special Showing of Serge Dresses

Exceptional Values at

5.98 7.98 10.50

Prices are amazingly low for such fashionable and well made dresses; all the newest models, for street and semi-dress wear; sizes 14 to 46.

We Are Now Showing a Complete Line of

FALL MILLINERY

Our Special for Tomorrow

HATS at 3.98
5.00 Values

Step in and see our wonderful variety of Trimmed and Untrimmed Shapes in all the newest styles. Most of these have been bought at a great expense and are

COPIES OF ORIGINAL MODELS

A. E. FORCE & CO.

"The White Store"

DUNELLEN

All the Happenings of the Day in Plainfield's Hustling Suburb.

JOHN ZUBECK IS CAUGHT AT DUNELLEN

Wanted in Somerset Co. on Assault Charge—Whipert Also Found in Borough.

Marshall Harry Shugar got into the local "Hall of Fame" yesterday when he made two important captures. John Zubeck, 47 years old, wanted by the police of Somerset county since August 2, on the charge of attrocious assault and battery with intent to kill, was caught by the marshal last evening. Zubeck had been in the borough since last Wednesday, when he secured a position with the Levgar Construction Company.

After his alleged act Zubeck made his escape into Pennsylvania, staying a day or two in different places. State Detective Totten traced Zubeck through Wilkesbarre, Scranton, Bethlehem and Slatington, and it was from the latter place that Zubeck came to this borough.

Wednesday night Detective Totten came to the borough and informed the local police that Zubeck had been in this place, as he had mailed a postal from here to Mrs. William F. Noltz of Clover Hill, the wife of the man who was shot.

Marshal Shugars made up his mind that he would capture the man if possible. His first step was to ask Postmaster Apgar to notify him at once if any person came to the office for Zubeck's mail. At 4 o'clock Zubeck walked into the office and asked for his mail. Postmaster Apgar got word to Officer Shugars and in five minutes the marshal had the man in the lockup.

Detective Totten came to town at 7 o'clock and upon the endorsement by the local recorder of the warrant issued by Recorder Sutphen, of Somerville for Zubeck's arrest the detective took him to Somerville.

The other capture by Marshal Shugars was when he gathered in Daniel Whipert, 56 years of age, an escaped inmate from the New Jersey State Village for Epileptics at Skillman. At 9 o'clock yesterday morning Marshal Shugars was informed that a man who was boasting of how he had escaped from the institution, had gotten off the Bound Brook car ahead of him and disappeared down Grove street. The marshal jumped on his bicycle and gave chase, capturing his man at the corner of Walnut street and New Market road. Upon being questioned by the officer Whipert admitted that he had made his escape from the epileptic village, saying that he had done so while an entertainment was going on. He said that he was picked up by a man in an automobile and taken to New Brunswick, from which place he came by trolley to this borough. C. F. Applegate, special officer for the epileptic village, came in town from Skillman yesterday afternoon with the necessary papers and took him back.

Mr. and Mrs. Wilbur Hayes, of New Market road, are entertaining Mr. and Mrs. Arthur Barto, of Brooklyn.

William Bambach, the former local druggist, has taken a position in New York city.

Mr. and Mrs. Edward Nye, of Jefferson avenue, will move to Lincoln tomorrow.

"Dut" Witherington, the Southern athlete, who was induced to come North by George Trust, has taken a position at Saurer's.

Contractor and Mrs. C. D. Nonemaker, who have been summering at Mt. Hermon, Warren county, have reopened their home on Front street.

Mr. and Mrs. Paul Schwartzer, of Brooklyn, have returned home after spending several days in the borough, the guest of Paul Kratzel, of Front street.

WILL ERECT DWELLING.

The barn on the property of the Watchung Investment Company on the southeasterly corner of Walnut street and Prospect avenue, is being torn down by Charles Wrage, who it is understood has been given a contract to erect a handsome dwelling in its place.

Mrs. Theodore Apgar of Lincoln avenue, on Wednesday entertained her cousins, Mrs. S. R. Pendleton, of St. Johns, N. B., Canada, and Miss Marie E. Miller, of Elizabeth.

G. O. P. MEETING.

A Republican meeting will be held in the borough hall this evening for the purpose of organizing a Dunellen Republican club, and for the transaction of such business as may come before the meeting. C. E. Brennan will address the meeting.

WILL PLAY WESTFIELD.

The locals will try to make amends for the 2 to 1 defeat administered by the strong Westfield team several Saturdays ago, when they play that team at Maurer Oval tomorrow afternoon. George Ortleb will again be on the mound for the Mt. Ararat aggregation.

TAX RATE $2.66.

The tax rate for the year was given out by Assessor J. H. L. Peters yesterday. It is $2.66 per hundred, as against $2.75 last year.

Mr. and Mrs. Walter Muller, of Whittier avenue, are the parents of a daughter.

CURTIS-SMITH.

Miss Florence Curtis, daughter of Mr. and Mrs. A. E. Curtis, and Merel Andrew Smith, of Cortlandt, N. Y., were quietly married in this village Wednesday evening by the Rev. H. L. Nolan, pastor of the Seventh Day Baptist church, of New Market.

Scotch Plains, Fanwood

Mrs. William Strong and daughter, Ethel, of Martine avenue, are visiting relatives in New Brunswick.

The first fall meeting of the Ladies' Aid Society of the Methodist church was held yesterday afternoon. They will now be held regularly each month through the winter.

The members of the Lend-a-hand Society of the Baptist church, comprising the committees in charge of the arrangements for the coming fair held a meeting yesterday afternoon and discussed plans.

William Guest will be in charge of the prayer meeting in the Methodist church tonight.

Spencer Gill, of Newark, is spending several weeks with his sister, Mrs James O'Halloran, of Midway avenue.

Edward Hetfield, of Stout avenue, is enjoying a two weeks' vacation.

It is expected that the parish house will be reopened for the fall and winter in about a month.

South Plainfield.

Miss Evelyn Shrope has returned home in Passaic after visiting her parents, Mr. and Mrs. Melvin Shrope.

Mrs. Ellen Marran and family have moved to Brooklyn. Their home is being occupied by Frank McCarthy and family, of Plainfield.

James Wilson has returned from a visit with his parents, Mr. and Mrs. James Wilson, of Jersey City.

Mrs. Nathan Snyder has been visiting her parents in Newark.

Mr. and Mrs. William Hamilton entertained Peter Hamilton, of Philadelphia, yesterday.

Watchung.

The Christian Endeavor Society will meet tonight in the Wilson Memorial church. Lawrence J. Vail will be the leader.

Mr. and Mrs. Hippolite Texier, who have been spending two weeks at Johnstown, N. Y., have returned home.

The funeral of Catherine Deady, the infant daughter of Mrs. James Deady, was held yesterday afternoon at the home of her parents.

George Turney, of Newark, is spending a few weeks with his daughter, Mrs. Samuel J. Kutz.

Samuel Phelps, of Fordham, N. Y., is spending a few days as the guest of Dr. and Mrs. Charles A. Eaton.

Miss Elsie F. Schmidt has been entertaining Miss Dorothy Neal, of Plainfield, and Miss Rose Andrews, of Elizabeth.

Miss Beatrice Bodine is visiting relatives in Bayonne, N. J.

Miss Emma Martinz has returned to Bernardsville, where she will resume her duties as a teacher in the public school.

Mrs. Stewart Ogilbee, who has been visiting her aunt, Mrs. Anna H. Underhill, has returned to her home in Staten Island.

Mr. and Mrs. William E. Patte, Mr. and Mrs. Melvin H. Cleaves, William Anderson and Edward T. Canning left yesterday for Atlantic City, where Messrs. Patte, Cleaves, Andrews and Canning will attend the annual firemen's convention.

Postmaster and Mrs. George A. Schmidt have returned home after spending several days at Atlantic City, where they attended the postmasters' convention.

YOUNGSTERS CAN'T GO TO "MOVIES" AS OF OLD--KIELY

Although the Board of Health is going to raise the quarantine that it put on children under sixteen going to the "movies," the youngsters are not going to be able to go to the theatre any time they want. Such was the gist of a conversation with Police Chief Kiely. Not because he wants to be hard on the children, but because some people make it the subject of criticism when the law is not enforced, Chief Kiely is going to give the local theatre managers and the patrolmen instructions not to allow children under sixteen to attend the show unless they first have the consent of their parents.

Rowdyism on the streets and other disagreeable features that are detrimental to Plainfield are also to be more rigirdly handled and violators severely dealt with.

—Press want ads. work wonders.

—A good many of the readers of this newspaper are "probable buyers" of your property. Do they know that it's for sale?

—Among the readers of this newspaper's classified columns are possible buyers for any desirable real estate in this city.

Saturday Special
Children's School Dresses, $1.50 and $1.25 value; 6 to 14, for 98c

ROSENBAUM'S BAZAAR

Saturday Special
Newest Fall Middies, $1.25 & $1.50 value; 16 to 44; for...$1.00

You'll Save Dollars Buying Fall Goods Now

Some Goods Cannot Be Duplicated Later at These Remarkable Low Prices. Every Department Showing Newest Fall Styles

Serge Dresses

For Ladies—Advanced Fall Styles—Extraordinary Values—

6.98 10.98 14.98

At the above low prices we are showing beautiful serge dresses in the very latest styles from 16 to 42; they fit like a glove and are brim full of value.

Ladies' New Fall Coats

Comprising the Newest Styles for Dress and Ready-to-Wear—

10.98 12.98 14.98

Made up in extremely becoming styles with extra full flare, either in fancy plaid check or black, blue, green and brown; trimmed with imitation beaver; exceptional low price on these garments.

LADIES' TRIMMED MILLINERY

And ready to wear hats at lowest prices in town.

Untrimmed Hats from **1.25 to 2.49**

New Tams in velvet, from.. **98c up**

Charming new Fall Hats, trimmed, from ..... **2.98 to 7.98**

Waist Special

For Saturday

New style of crepe de chine waists, in flesh or white; $3.50 and $3.98 value; also the new plaids in dark shades; very special for Saturday only, at **2.98**

NEWEST SPORT SKIRTS

For Fall.

3.98 4.98 5.98

Showing of a comprehensive assortment of the new styles in fancy plaids, checks and novelties; our styles will surely appeal to you for they are very smart and practical.

Boys' School Pants
6 to 17, very durable, from **59c to $1.25**
Including all wool French serge.

Boys' School Suits
Nobby styles for fall, from **$3.98 up**
Reg. $5 value.

Night Drawers
For Children, with or without feet, 2 to 14; made of good flannel. **29c and 39c.**

Ladies' House Dresses.
Excellent selection of new fall styles; high or low neck; from **98c up.**

Fancy all wool Sweaters
For every member of the family. Lowest prices in town, from **$1.98 to $7.50.**

Children's Hats
Boys or Girls
For school opening, large selection from **59c to $1.98.**

We Announce the Opening of Our New Store to Men at 19 Somerset St.

JUST 2 DOORS FROM FRONT STREET

With a Full Line of

Men's and Boys' Clothing, Furnishings and Hats

Our custom clothes made to order now offers a selection of newest snappy fall patterns in suits to order from **$20 up.** Perfect fit and absolute satisfaction guaranteed.

It will pay you to get familiar with this store out of the high rent district, yet *only* a step right from Front Street. We can save you dollars on your clothing.

NOTE OUR OFFERING FOR SATURDAY

Nobby Fall Suits
For Men
$10, $12 & $15
Boys' blue serge Suits, all wool; reg. $6 value; sizes 8 to 17, at **5.00**

Newest Fall Hats
For Men.
Soft or Derbies, reg. sold at $2.00 and $2.50; our special **1.90**
150 Hats at.....$1.40
Men's Caps.....50c and $1

Men's Shirt Special
$1 Dress Shirts, special **79c**
Working Shirts, reg. 75c, at..... **60c**
Overalls, all colors, at **60c**

FACTORY TO YOU

Every woman who is going to buy a new Fall Suit or Coat will be surprised to see the large line of smart and carefully tailored garments here at the Factory which can be purchased one-third or more lower than at retail stores.

WE MANUFACTURE AND SELL DIRECT TO YOU—We have no high salaried window trimmers, no high rent to pay, and other expensive items which the consumer must pay for. We sell you direct from our workrooms.

SMART SUITS

New models in semi-fitted and buttoned to the neck styles; full flare circular skirts in fine Serges, Wool Velours, Wool Poplin, Broadcloth, etc.

FALL COATS

Stylish serviceable Coats with full ripple from collar deep cape collar can be worn open or closed. In Mixtures, Tweeds, Poplins, etc. An attractive assortment, all sizes.

SPORT COATS OF WHITE AND PLAID CHINCHILLA

A very popular coat which can be worn at most any time. Don't fail to see them. They are priced at ..... **$7 TO $10**

NEW DRESSES

A bevy of newest style dresses in the new box pleat style and other models. Materials include Taffetas, Serges, Combinations, Crepe Meteor, Satins, etc.

SKIRTS

Many, many Skirts of all the different materials popular this Fall. You are sure to find just what will suit you best in our large assortment.

OUR GUARANTEE—If any garment you purchase is unsatisfactory in any particular we will gladly refund the purchase price and your carfare.

S. KRAUTHAMER

Maker of Ladies', Misses' and Children's Coats and Suits.

400-402 Watchung Ave., Plainfield, N. J

Upstairs, Corner 4th St. Trolley Station. OPEN SATURDAY EVENINGS

TEPPER'S For Men's Furnishings | TEPPER'S For Children's Apparel | TEPPER'S For Hats | TEPPER'S For Hosiery | TEPPER'S For Fall Fabrics

AN IMPRESSIVE EPOSITION OF ALL THAT IS NEW

Editorial

'TIS AUTUMN, HERE.

Every nook and corner of our store breathes the bright crisp atmosphere of the new season.

Counters, shelves and racks are all laden down with new merchandise of a most distinctive character, all bought to please our patrons.

It is a pleasure for us to push the sultry summer behind us, and tell you about what we've been doing to make this store more attractive to you than ever.

Style, quality, newness—its a variety to conjure with. You'll find them all here, and ready to meet with your approval and selection.

The Ad-itor.

Pencil Boxes, Blotters

Given Away as Souvenirs to Every Customer.

Send the Children Off To School In Good Attire

Half the battle of life for the young ones is won if their clothes are right.

Not only must the growing boy or girl be clothed in garments constructed with an eye to comfort, health and durability, but their appearance must be considered. They are entitled to good style and correct cut just as much as their elders. And if they are well dressed now, they will dress well always.

All these qualities of good style and make are embodied in Tepper's apparel for children, and a trial will prove to you that this is the only logical place to buy your children's needs.

Special Sale of Ribbons

A large assortment of moire Ribbons, 5 inches wide, in the popular shades of pink, blue, yellow, white, Alice, navy and black. Suitable for children's hair and sashes. Specially priced for Saturday, per yard.....25c

Boys' Suits

Our assortments are complete as never before with a fine lot of suits for boys from 2 to 18 years old. Among the most popular are the brown and grey mixtures, assorted tweeds, the velvets and serges. Fashioned in the newest styles, including pinchback and Norfolk models, "Billy Boy," etc. Prices from .....$2.49 to $10.95

Girls' Dresses

Ask to see the Peter Thompson models in velvets, checks, and all wool plaids. They are very pretty indeed. Sizes range from 2 to 6 and 6 to 14. Prices $3.49 to $15.98

Wash Dresses are very important factors for school wear. We have them in checks, stripes and plain chambrays ;styles that will please you .....59c to $3.98

Fall Coats

For the Little Miss—The days are much cooler now, and your little gir, will need one when school opens. This year's models are very much like those for their elders—with large collars, belts and wide flares. The principle materials are velour cloth, zibeline, corduroy, plush, imported velvetine, in all of the most popular shades. Price ...$1.98 to $18.95

Children's Millinery

The children's department on the main floor displays some very becoming models in velour, plush, bangaline and corduroy hats. Very dainty trimmings of furs, feathers and ribbons. Prices 59c to $7.98

BOYS' HATS.

A liberal collection of sizes, materials and colors to match the suits. Price.....50c up to $2.49

Fall Millinery

With a Captivating Charm.

Very shortly indeed we shall announce to the chic dressers of Plainfield an event of great interest and importance. Our great autumn exhibit of millinery.

Here will be shown all that the best of fashion centers can give you, a complete collection of copies of the most exquisite creations of the well known fashion artists.

Ask for them now. They can be seen in the most fashionable materials of today, made in our own workroom with such skill that they are practically undistinguishable from the originals, in everything but the price.

HERE IS ANOTHER EXCEPTIONALLY SPECIAL VALUE OFFERED IN OUR

Jewelry Section

Solid Gold Rings—A comprehensive assortment in sizes for women and girls, charmingly stoned with an amethyst, sapphire, or ruby, in various different settings. Surprise some one with a ring of that kind and it will be appreciated. Specially priced for Saturday $1.50

Off With the Old and On With the New

Beautiful though the Summer styles undoubtedly were, they have had their reign. They have become commonplace and uninteresting in the face of the splendid new Fall creations we are exhibiting now. They must make their exit, whilst the new modes are making their bow.

The Showing of Women's Fall Suits

IS ATTRACTING GREAT ATTENTION.

Garments that reflect the authentic fashion ideas for the new season, in styles that are exclusive and above the ordinary. The materials are the choicest, the designing the cleverest originations og the style creators, and the workmanship of the highest order. And with all these, we still maintain our reputation for low prices. We lead in the value of women's apparel.

Suits for Stout People

A comprehensive assortment of suits especially made to fit stout people. Sizes 37, 39, 41, 43, 45, 47 and 49. Plain tailored and fancy styles in the most wanted materials and shades of the new season.

DAINTY CREPE DE CHINE

Blouses

Up-to-the-minute styles in white and colored crepe de chine blouses. Here you will find a large assortment of plain, ruffled or pleated models, in most every size. An exceptional opportunity to buy a new blouse, to wear with your new fall suit, at a big reduction.

Regular price $6.00, special for Saturday—

$3.98

R.& G. Corsets

The R. & G. Corset has always proven itself a most desirable make for medium size women, because of its good firm boning, guaranteed not to rust. It is fashioned with long hip, 3 pair hose supporters, and made to hook below the steels. The top is trimmed with neat embroidery.

Regular price $1.50, special for Saturday—

$1.19

Men! Good News for You

At last a tie has been produced that will not wrinkle! And the nuisance of seeing pinholes on your tie is over.

Our new line of Moiree Silk Ties are featured in a variety of 14 different shades. They are **guaranteed for six months—Pin-proof, and Wrinkle-less.** Try one of them. We sell them at only $1.00

MEN'S MEDIUM WEIGHT UNDERWEAR FOR COOL WEATHER WEAR

Utica Ribbed Underwear—Shirts and drawers; long sleeves, ankle length drawers; per garment 50c

Grey Merino Shirts and Drawers—Just the right weight for this time of the year.....50c

More For Your Money at **Tepper's** PLAINFIELD ~NEW JERSEY~

We Make Daily Out-of-Town Deliveries

BRITISH "WILLIES" MADE IN AMERICA

Armored Tractors Leap Trenches and Demolish Houses.

THEY LAY THEIR OWN TRACKS

Can Bowl Over Trees and Walls and Chase a Man All Around a Field. England Has Bought 1,000 of These Wonder Machines For War Use.

The British "tanks," or "Willies," as they are popularly called among the soldiers, the armored motorcars used in recent assaults on German trenches in northern France so successfully as to attract worldwide attention, were built for the most part in Peoria, Ill., in the form of caterpillar tractors designed, many years before the war began, to meet some of the difficult problems of modern farming. Except for their armor, their machine guns and their crews, thousands like them are in use today in the United States in plowing, digging ditches and other labors less heroic than those of war.

M. M. Baker, vice president of a big manufacturing company, explained that they were machines made by his company in Peoria that had hurdled German trenches, walked through forests and crawled over shell craters in the face of intense gunfire.

"We have sold about 1,000 caterpillar tractors to the British government," said Mr. Baker. "We have had nothing to do with putting armor on them or placing machine guns, but some of our men at Aldershot, England, recently were informed the British government intended to arm some of the tractors and use them for work other than the usual towing of big guns.

Germans Also Have Them.

"Germany had some of these tractors before the war began, and, although I do not understand just how it happened, I believe she may have got others since then. We have sent some to France and some to Russia.

"So far as I know, until the recent appearance of the armored cars the tractors were used only to tow big guns. I understand that Germany used about forty of them in this work before Liege early in the war, and recent photographs show that the British are using some of them now for the same purpose."

Mr. Baker said he did not know how many of the 1,000 tractors sent to England had been armored and put in service as land battleships.

"It is true," said Mr. Baker, "that these tractors can go ahead over almost anything or through almost anything. They can straddle a trench, go through a swamp, roll over logs or climb through shell craters like a car of Juggernaut. It looks uncanny to see them crawl along the ground, just like a huge caterpillar.

"In a thick forest, if they encountered trees which they could not brush out of their way, they could easily be used to uproot them and clear their own paths." The description of the car says that the corrugated surface is on the ground. On the inside of the belts, on each side of the body, are two lines of steel rails, making four lines in all.

These rails are in short sections, jointed, and operate over a cogged mechanism that actually lays them down with their belt attachment as the tractor moves ahead and picks them up again, so the car runs on its own self made track continuously. The short joints in the rails make it easy to turn to right or left.

How a "Tank" Crosses a Trench.

When it moves across a trench the front wheel, on which normally no weight rests, crosses first. The forward end of the caterpillar would then move forward over the open part of the trench, and the machine would be supported by the rear of the caterpillar, where most of the weight was concentrated, on one side with the guide wheel forward to act as a steadier in front. Then by the time the rear part of the caterpillar had reached the edge of the trench the forward part would already be across, and there would be very little displacement of the machine.

The machine had been used to knock down trees before the British thought of making a war chariot out of it. The narrow lumber roads through the Florida woods must be widened for the passage of the tractor, and instead of having men go ahead to cut down trees on either side of the road the caterpillars themselves are run against the trees that are in the way. The cogs on the other side of the track plate take hold of the tree and start to run the caterpillar up the hole, but the weight and the force of the engine are too much for the resistance of the tree, and it snaps off almost immediately.

As to knocking down houses, the ordinary frame of the tractor will easily run through a brick wall. The machine weighs about 25,000 pounds. With the armor and armament it would probably come to about 31,000. A machine of this weight driven with a motor of not less than 120 horse power will play havoc with ordinary houses.

The machine has two speeds—one of about two and a half miles an hour and the other of four. With its ease of direction and management the car can be used to chase a man around in a field and follow almost at his heels, no matter how he turns.

For Safety.

Jack—My stenographer was forever making mistakes. I had to discharge her to keep her from marrying me.—Town Topics.

Knots.

Mrs. Dearborn—What is the length of a knot? Mrs. Wabash—Well, do you mean a nautical knot or a marriage knot?—Yonkers Statesman.

PROCTOR'S

TODAY— Last Times —TODAY

Thomas Dixon's Stupendous Patriotic Spectacle

THE FALL OF A NATION

(Sequel to "The Birth of a Nation)"

Direct From the Liberty Theatre, New York, Where It Was Presented at $2.00 Prices.

ADDED ATTRACTION TODAY

WILLIAM FARNUM *in*

"THE MAN FROM BITTER ROOTS"

PRICES TODAY

Matinee—Lower Floor 25c; Balcony, 15; Evening all seats 25c

SATURDAY— Double Feature Program

By Request—Paramount Presents

GERALDINE FARRAR *in*

TEMPTATION

METRO OFFERS OLGA PETROVA *in*

"THE SCARLET WOMAN"

The Above Program Will be Presented at the Regular Prices

MONDAY

V. L. S. E. Program

ORRIN JOHNSON in

"THE LIGHT AT DUSK"

LUCILLE LEE STEWART in "THE CONFLICT"

The 4th Episode of BEATRICE FAIRFAX

TUESDAY

Triangle Presents

HENRY B. WALTHALL in "PILLARS OF SOCIETY"

KEYSTONE COMEDY

The Second Episode of 'THE GRIP OF EVIL'

Mason, Sureseal, Fruit Jars

For canning, at reduced prices.

Ash Cans, Ash Sifters, Garbage Cans and Coal Hods.

Perfection Oil Heaters.

Cocoa Door Mats.

KEEN KUTTER TOOLS and Cutlery. Russell and Erwin Hardware, N. 2 Green's Points, Varnish and Stains.

F. A. KIRCH & CO.

'Phone 578. 205 Park Ave.

Store Open Saturdays Until 9:30 p. m.

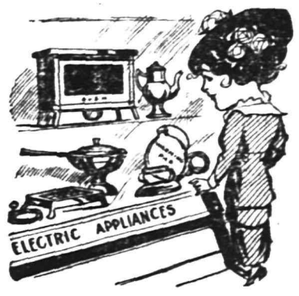

OUR ELECTRICAL APPLIANCES

for household use are a joy to the user. There are coffee percolators, chafing dishes, electric stoves, irons and a host of others. They make good living easy and hard work a memory. Call and have us give you a free demonstration of their convenience and utility.

RYDER & GRAVES ELEC. CO.

116 North Ave. 'Phone 1780

NEW STATEN ISLAND CO.

110 Watchung Ave. Near Front St.

Dry Cleaning and Fancy Dying

We are in a position to do all kinds of dying as we have the means of getting all the different colors wanted.

All Silks Done at Owner's Risk.

Telephone 1913.

Deeds Are Greater Than Words.

The best possible demonstration of what we can do for an assured is to be found in what we have done for others.

Auto fire 75c.

REAL ESTATE LOANS RENTS

GEO. M. CLARKE CO. Telephone 268 Plainfield.

INSURANCE OF ALL KINDS.

Honest Goods Honest Prices

NOW IS THE TIME to buy your winter bedding. Don't wait until our stock is depleted.

WE HAVE BLANKETS in all the latest kind of goods; none but the best kept in stock.

Our prices are right and the quality unsurpassed.

L. B. VAN CAMP

Front and Somerset Sts.

Hotter weather makes you forget

"HOTTERHEAT" COAL

But it should remind you of our

Certified Natural Ice

WADLEY & GOODENOUGH

208 Madison Ave. Tel. 13

Do You Want a "Guest-Tenant?"

When you rent a room of your home to someone, you secure a "guest-tenant." Your "roomer" is a guest of your house, on a business basis—but still a guest, somewhat in touch with your home, and this makes it highly important that the person should be of the right sort.

In advertising a furnished room it is a simple matter to indicate that the tenant-to-be must have reasonably convincing credentials as to character. You will thus have applications from a desirable class of people while a door sign or window card would merely bring to you the chance passer-by.

PLAINFIELD PRESS COMPANY,
193 NORTH AVENUE

If you are a student of the "ads" you KNOW WHAT IT OUGHT TO COST.

Press printing is the result of more than thirty years' practical experience and ceaseless striving to produce the best.

Whether a job is large or small—simple or intricate—you can depend on us to give it full measure of experienced attention, which assures perfection in the finished printing.

We consider it an important part of our obligation to customers to render valuable and helpful service in perfecting the details of their printed matter. Test our service now.

PLAINFIELD PRESS COMPANY,
193 NORTH AVENUE

ARRIVAL AND DEPARTURE OF MAILS AT PLAINFIELD POSTOFFICE.

NEW YORK MAILS. Arrive—5:30, 8:00, 8:40, 11:45 a. m., 1:30, 2:30, 5:00, 5:30, 6:30 p. m., 12 midnight. Close—6:30, 7:45, 10:00, 10:45 a. m., 12 noon, 2:00, 3:50, 5:30, 6:30, 7:45, 9:00 p. m.

SOMERVILLE AND EASTON. Arrive—8:40, 10:45 a. m., 12:45 and 7:00 p. m. Close—6:30, 7:45 a. m., 1:30, 4:30, 5:30 p. m.

PHILADELPHIA—Direct. Arrive—5:30, 8:00, 8:40, 11:45 a. m., 12:30, 2:30, 7:00 p. m. Close—6:30, 11:30 a. m., 1:30, 3:50, 6:50, 9:00 p. m.

THROUGH FAST MAIL FOR EAST. Close 12 noon, 2:00, 3:00, 5:30 p. m.

DIRECT THROUGT FAST MAIL FOR WEST. Close—6:30, 11:30 a. m., 1:30, 5:00 and 9:00 p. m.

PENNSYLVANIA. West of Easton. Close—6:30 a. m., 1:30, 5:00, 7:00 p. m.

ELIZABETH—Direct. Arrive—5:30, 8:40 a. m., 1:30, 3:00, 5:30 p. m. Close—7:45, 10:00 a. m., 12 noon, 3:30, 6:30, 9:00 p. m.

NEWARK—Direct. Arrive—5:30, 8:45 a. m., 1:30, 3:30, 5:30 p. m. Close—6:30, 7:45, 10:45 a. m., 12 noon, 3:00, 3:50, 5:30, 6:30, 9:00 p. m.

WATCHUNG. Arrive—1:00, 6:45 p. m. Close—9:00 a. m., 5:30 p. m.

WARRENVILLE. Arrive—1:00 p. m. Close—9:00 a. m.

SUNDAY MAILS. Office open from 9:30 to 10:30 a. m. Mail closes 6:15 p. m.

A. E. HOAGLAND, P. M.

Suburban Transit Company

Leave Plainfield for South Plainfield—Week days—a6.30, a7.30, 9.00, 11.45, 1.00, 2.00, 4.00, 5.00, 6.10, b8.00, 10.30, 11.15. Sundays—9.00, 12.00, 2.00, 4.00, 5.00, 8.00.

Leave South Plainfield for Plainfield—Week days—a7.00, a7.45, 9.30, 12.00, 1.30, 3.30, b4.30, 4.30 except Saturday, 5.30, 7.30, 8.30, 10.00, b11.45. Sundays—9.30, 12.15, 3.30, 4.30, 5.30, 8.30.

Leave Plainfield for Watchung—7.00, 8.15, f10.00, b1.00, g3.03, 4.16, b6.29.

Leave Watchung for Plainfield—8.00, 9.50, f11.15, b2.30, g3.46, 5.25, g7.30.

Leave Plainfield for Warrenville—d6.45, e6.15, 6.20, f10.00, g3.00, g6.30.

Leave Warrenville for Plainfield—7.40, f11.00, g3.30, g7.15.

Leave Plainfield for Stirling—8.15, b1.00, 5.15.

Leave Stirling for Plainfield—8.[illegible], b2.30, 5.15.

(a) Except holidays.
(b) Saturdays only.
(c) Except Saturdays.
(d) Daily except Sundays, holidays, Monday mornings, and mornings after holidays.
(e) Monday mornings and mornings after holidays.
(f) Sundays and holidays only.
(g) Saturdays, Sundays and holidays.

R. W. CAMPBELL, Mgr., 310 Park Ave. Phone 130 Plainfield.

HOTELS.

HOTEL WALDORF

HENRY WINDHAM, Prop.
144 EAST FRONT STREET.
Gottfried Kruger's Extra Beer on draught. Imported Wines, Liquors and Cigars. Hotel accommodations and private dining-room.

HOTEL SOMERSET

Newly Papered and Painted throughout. Toble Board and Rooms by Day or Week.
Piel Bros. and Kruger's Beer on draught.
W. G. FEASTER, Proprietor.
97 Somerset St. Tel. 991.

WEINMAN'S CAFE

CAN YOU AFFORD to experiment with coal at present prices?
WOULD IT NOT be better to purchase the best coal your money will buy?
THEN WHY NOT purchase from us and obtain maximum value for your money? We will serve you promptly.

BOICE RUNYON CO.
Established 1837.
Park at North Avenue
Coal, Lumber and Masons' Materials.

HEADQUARTERS FOR
GIBSON'S RYE
E. C. WESTCOTT
115 East Front Street

ADVERTISEMENTS
—FOR—
NEW YORK HERALD, WORLD, TIMES, SUN, JOURNAL TELEGRAM, AMERICAN, BROOKLYN EAGLE, GLOBE
—AND—
NEWARK EVENING NEWS
RECEIVED
AT REGULAR OFFICE RATES.

PLAINFIELD DAILY PRESS
No Telephone Orders.
Cash Must Accompany Copy.

PLAINFIELD WINDOW CLEANING COMPANY
H. MEISTRICH, Prop.
Stores, Offices, Private Residences, New Buildings Cleaned, Scrubbed and Oiled. Office, 121 Liberty St.; Tel. 1945.

Hoagland's Express
N. B. CARKHUFF, Successor.
FURNITURE AND PIANO MOVING
OFFICE, 123 WEST SECOND ST
Telephone 888.

FLOORS
HARDWOOD AND PARQUET
Old Floors Refinished.
S. E. WARD & CO.
108 Depot Park. Manning Building.
Plainfield, N. J. 'Phone 470.

RAHWAY AND UNION TOWNSHIP SHOW TAX RATE DECREASES

Elizabeth, Sept. 22.—Only one municipality in Union county, Rahway, and one township, Union, show a lower tax rate this year than last. Rahway's was $2.29 last year, according to the County Board of Taxes and Assessment, and will be only $2.24 this year. Union township's rate drops from $2.22 to $1.80.

Plainfield's rate remains the same as last year, $1.91. The Board estimated the Elizabeth rate at $1.98, but it will be $1.99, according to the revised city budget.

The rates in the municipalities follow: Clark township, 99 cents; Cranford, $2.09; Fanwood township, $1.92; Fanwood borough, $2.08; Garwood, $1.99; Hillside, $1.98; Kenilworth, $1.85; Linden township, $1.47; Linden borough, $2.28; Mountainside, $1.89; New Providence township, $2.17; New Providence borough, $2.69; Roselle, $2.13; Roselle Park, $2.09; Summit, $2.17; Springfield, $1.69; Westfield, $2.05.

F.H.FIRSTBROOK
116 W. FRONT ST.

Best Elgin Butter, per lb.	40c
Jersey Eggs, per dozen	37c
Fancy Jersey Potatoes, per basket	75c
Hershey Cocoa, 1-4 lb., 8c; 1-2 lb., 15c; 1 lb.	30c
New Pack Tuna Fish, 1-2 lb. can, 17c; 1 lb. can	25c
New Pack Cut Asparagus, large cans, per can	20c
Fancy Salmon Steaks, oval cans, per can	20c
Fancy Red Alaska Salmon, per can	18c
Fancy Oregon Salmon, flat cans, large can	18c
Blue Tip Matches, 6 boxes	25c
Vulcan Safety Matches, 12 boxes	10c
Fancy Maryland Tomatoes, per can	12c
All Soap, 10 bars	45c
Swift's Butterine, 1-lb. prints	25c
Special Butterine, tub, per lb.	28c
Campbell's Soup, all kinds, 3 cans	25c
Hotel Astor Rice, 3 packages	25c
Fancy Bulk Rice, 4 lbs.	25c
Old Dutch Cleanser, 3 cans	25c
Reckitt's Blue, 3 10c packages	25c
Sauerkraut, 3 cans	25c
Mason Jars, quarts, 48c; pints, per dozen	45c
Tulip Jar Rubbers, 3 packages	25c
Parowax, 3 packages	25c
Bulk Cocoa, per lb.	18c

WE GIVE S. & H. STAMPS

F.H.FIRSTBROOK
116 W. Front St. Phone 1754

BARNARD
The Baker
Says, Try
MY COFFEE CAKES
Crumb, Ring and Etella.
No breakfast is complete without them.
Also Coffee Buns.
R.H. BARNARD
Baker and Caterer
Woodhull and Martin's
Phones 1560-1561.

Schreiner Brothers
Pharmacists
Ask and answer the question for you.
WHY
do doctors specify Squibbs' or Merck's Chemicals?
The answer is very simple. It is because they know of their *high* standard of purity and the results they desire to obtain.
We USE Squibbs' and Merck's Chemicals either when or when not specified, because we believe you should have the best when drugs are needed.
Also—We are able to give you the best prices as we buy direct at the best discount.
Our years of *RELIABLE* service warrant your esteemed patronage.
Schreiner Bros.
Prescription Pharmacy
Park Ave. and Second St.

ENDEAVORERS WILL MEET AT RED BANK

Thirtieth Annual State Convention to Be Held October 4, 5 and 6.

Red Bank, Sept. 22.—Final preparations are being made for the thirtieth annual convention of the New Jersey Christian Endeavor Union, which will be held here on October 4, 5 and 6. The local convention committee is holding meetings nearly every day. Thousands of circulars have been sent all over the State inviting Endeavorers to attend the convention.

The convention sessions will be held in the First Presbyterian church, of which the Rev. Dr. James W. Rogan is pastor, and Grace Methodist church, of which the Rev. Henry J. Root is pastor, will be used for conferences, committee meetings and exhibits. These churches are on opposite corners, the First Presbyterian being at Broad street and Reckless place, while the Grace Methodist is at Broad street and Branch avenue.

Working with the Red Bank churches in preparing for the convention are those of the surrounding towns, including Fair Haven, Oceanic, Atlantic Highlands, New Monmouth, Belmar and Long Branch. The people of Red Bank and neighboring localities will provide lodgings for the delegates from outside the county, the lodging and breakfasts being furnished without charge to the delegates. Luncheon and dinner will be served daily under an arrangement whereby the charge will be only large enough to meet the cost. Well-known and prominent speakers will make addresses, and an interesting program is being drafted for all the sessions, which will be held morning, afternoon and evening each day.

The Rev. Dr. Rogan is general chairman of the local committees; Arthur E. Jewell, of Long Branch, is vice chairman; Charles A. Lufburrow, of Atlantic Highlands, is secretary, and Roland Fennimore, of Fair Haven, is treasurer. The Rev. Arthur A. McKay, pastor of the Oceanic Presbyterian church, is chairman of the press and advertising committee; Alvin A. Whiting, of this place, is in charge of the music; M. Van Buren Smock, of Red Bank, will look after the entertainment and transportation features; Miss Rachel O. Osborn will have charge of the church decorations, and the chairmen of the other committees include J. S. Kruser, of Atlantic Highlands; William H. Hendrickson, Jr., and Mrs. Johnson L. Miner, of this place; Raymond Doughty, of Fair Haven; the Rev. Charles Everett, of Belmar; Mrs. Arthur E. Jewell, of Long Branch, and Miss Ethel M. Walling, of New Monmouth.

PERSONAL.

Mr. and Mrs. F. T. Woodhull, of Stelle avenue, have returned to their home after summering at Lake Hopatcong.

Miss Harriet Filmer, of Central avenue, has returned home after some time spent at Gloversville, N. Y.

The Misses Lee, of the New Madison, returned home after some time spent at Auburn, N. Y.

Better Clothes for The Better Times

That's the inspiration back of the Rothberg Clothes for Fall 'Sixteen. This statement is a promise of greater value-giving for this season. It also shows the resources and preparedness of this clothing house at a critical time in the clothing world. In the Rothberg Store you will find—

Society Brand and Stein Bloch Clothes for Fall in a varied assortment of weaves, patterns and color effects exclusive with these famous makes.

Young men who want the last word in style, will like the different models we have to show. Come in and try on some of the new Fall styles.
Priced at

Priced at
$12 to $30

Rothberg's
"CORRECT DRESS FOR MEN"
Stein-Bloch Smart Clothes
206 W. Front St.
Plainfield, N. J.

Mr. and Mrs. J. D. Miller, of East Ninth street have returned home after a vacation spent at Little Kosse Lake, N. Y.

R. E. Hallock, of Martine avenue, has returned home from Asheville, North Carolina.

William D. Murray, of West Ninth street, has returned home from Twitchell Lake, Big Moose, N. Y.

I. K. Rushmore, of West Eighth street, has returned home after several months spent at Cragsmoore, Ulster county, N. Y.

Mr. and Mrs. John F. Harman, of West Eighth street, have returned home from Norfolk, Conn.

NEWARK AMUSEMENTS

At the Broad Street Theatre, Newark, begining Monday evening next and to continue throughout the entire week, with matinees on Wednesday and Saturday, will be presented Henry Blossom and Victor Herbert's charming musical comedy success, "The Only Girl," a combination that could not be anything but felicitous, for Henry Blossom has a real lyrical knack which seems to strike sure fire to Victor Herbert's musical imagination.

This delightful musical comedy which was played for an entire year at the Lyric Theatre, New York, in story details how a young man, a writer of librettos by profession and a bachelor by practice, is seeking a composer for a new opera upon which he is at work, and finds her in a charming young woman who lives upstairs and whose music haunts him. Add to this that three old friends who have deserted his bachelor quartet to marry, and a soubrette who wants a part for herself and her show girl friends in his new opera and there you have the beginning of the plot. To its completion there is much that is amusing, with Mr. Blossom supplying many bright lines and humorous situations.

Then too, there is Victor Herbert's delightful music of which it is always a pleasure to hear. Of the many compositions with which he has decorated "The Only Girl," perhaps the most popular of all is "When You're Away," the theme of the light opera which the hero and heroine are writing, which runs through the entire play. Other popular numbers are "Here's to the Land We Love, Boys," "Equal Rights," "Tell It All Over Again" and "When Your Ankle Wears the Ball and Chain."

Joe Weber has gathered an unusually clever company which includes Laura Arnold, Olga Roller, Adele Hassan, Nettie Velie, Marion Sitgreaves, Emmanuel A. Turner, Ernest Torrence, Frank Coombs, Richard Bartlett, Alfred Fisher, and an array of charmingly gowned and pretty show girls.

TO DISTRIBUTE PRIZES.

Pries will be distributed tomorrow afternoon at 3 o'clock at the Kenyon Gardens. All interested are cordially invited to attend. Only children having plots of ground in the gardens will be admitted. Parents of children are invited to be present.

W. & M. CO. SATURDAY STORE NEWS W. & M. CO.

WOMEN'S SHOES
Vici kid lace boots with leather Louis heels; also college girls' gun metal calf walking shoes with low heels; $4.50 and $5.00 values; Saturday..... **3.98**

WOMEN'S GLOVES
Kayser's washable chamoisette gloves, in white; gauntlet style, at **1.25**
Auto Gloves, tan leather with gauntlet, at **2.50**

WOMEN'S SWEATERS
In silk, Angora, Shetland and worsted in all the prevailing colors and combinations; belted and sash styles with sailor and high collars; $5.00 to **15.00**

KNITTING WOOLS AND YARNS
Minerva and Lion Brands. A complete line of colors in Germantown, Zephyr, Shetland Floss, Saxony Yarn, Thistledown Wool, Knitting Worsted and Vicune Wool, used in place of Angora; all at popular prices.

NEW WILLOW FURNITURE
Made by the famous Willowcraft Co. We have just received a new line of Chairs, Rockers and Tables. Made of French willow, finished in rich shade of golden brown.
Priced from $5.98 to $10.50.

MEN'S SHIRTS
New fall styles and colors in Lion Brand Shirts now on sale. The materials are Oxford Cloth, Madras and Percale, with soft and stiff cuffs.
Priced at $1.00, $1.25 and $1.50.

IN BOYS' WEAR
We're showing splendid assortments in suits, pants, hats, sweaters, etc.

BOYS' SUITS
In 3 to 8 year sizes, 2 piece styles in serge and corduroy, in brown, blue and grey, at
3.98 and 4.25

BOYS' WASH SUITS
Suitable for school wear, heavy weight fabrics, from
$1 TO $5

BOYS' PANTS
6 to 18 year old sizes, fine wale corduroy in tan and grey; also in all wool navy serge, at
1.25 and 1.50

CHILDREN'S SWEATERS
Boys' and girls' heavy wool sweaters in brown, navy, grey, maroon, copen and rose colors; plain and belted styles, ranging in price from
1.25 TO 5.00

MEN'S SWEATERS
And Cardigan Jackets, in grey, navy, brown, maroon and heather; V neck and roll collar styles, ranging in price from
2.98 TO 10.00

BOYS' HATS
New Cloth Hats in fine checks and fancy mixtures; also plain colors in serges and plush, at
50c TO 1.50

MEN'S WOOL SHIRTS
The famous Honisdale brand, in light and dark grey and olive drab, from
$1.00 TO $3

Daily Deliveries in Dunellen, New Market and Bound Brook.

Woodhull & Martin Co.
Profit Sharing Certificates With All Purchases

Daily Deliveries in Fanwood, Scotch Plains & Westfield.

The Most Beautiful Flag In the World--YOUR FLAG

TheStarSpangledBanner

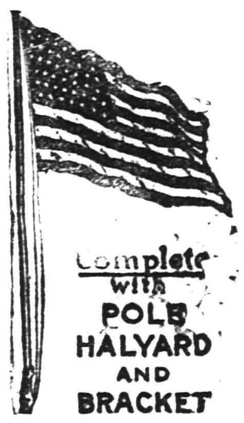

The STAR SPANGLED BANNER never shown to better advantage than in the COMBINATION FLAG OUTFIT we now offer for 79c and one coupon printed in the PLAINFIELD DAILY PRESS.

Outfit consists of beautiful AMERICAN FLAG, a jointed pole, together with rope and holder, all ready to put up, and comes packed in a strong box and may be easily carried.

The FLAG has full forty-eight stars, sewed stripes, colors are rich, warm and full and guaranteed fast. Flag has canvas heading and metal grommets.

The pole is highly varnished hardwood with ball and truck and has brass screw joint so that sections cannot slip out. Holder is strong and substantial and with rope makes an outfit anyone would be proud to own.

These are the days when every one should display their flag and the combination outfit we offer is just the size for the home, summer camp or cottage and the best value to be obtained for the money.

79c Combination Flag Outfit Coupon 79c
Distributed By the PLAINFIELD DAILY PRESS

Clip this coupon and present together with our advertised price of 79c at our office, 193 North Avenue, and receive your COMBINATION FLAG OUTFIT, consisting of FLAG, BRASS JOINTED POLE, HOLDER and ROPE, all ready to put up.

If to be sent by mail add 15 cents for postage.

NOTICE Public Service street cars entering the new Terminal station at Park place, Newark, bring you close to this big store, which is on Broad, New and Halsey streets, Newark, diagonally across Military Park from the Terminal station.

HAHNE & Co.

NEWARK

COR. BROAD, NEW AND HALSEY STREETS, NEWARK

Store Open Saturday Until 9 P. M.

We Give and Redeem Surety Cuopons

Ready To Supply Autumn's Needs With Merchandise, Fresh, New, Fairly Priced

$1.39 All Silk Crepe de Chine

All Silk Crepe de Chine—40 inches wide—a cloth of good weight, closely woven, bright and silky—known for its durability and style; shown in all the new popular street and evening shades, including white and black..... **98c**

Chiffon Stripe Taffeta—36 inches wide, good weight; both light and dark color combinations, various width stripes; quantities of some styles limited, come early Saturday; $1.75 to $2.00 quality, yard **1.19**

Hahne's—Main Floor

"Vanity Fair" Parade

Saturday Hours Will Be 10:45 to 12 M. and 7 to 8 P. M.

Saturday will be the last day of our Vanity Fair Parade in which the new Silk Dress Goods and wash fabrics are shown in the latest of Autumn Coats, Suits and Dress styles, posed by young women.

Change in Program

To Saturday Vanity Fair Parade will be added many beautiful evening gowns, smart suits and coat for women; and charming apparel for misses and girls not shown before.

Be Sure To See the Parade Saturday

Remember the Saturday hours, 10:45 to 12 noon and 7 to 8 p. m.

Gloves

Women's Chamoisettes—Lisle and Silk Gloves, long and short—incomplete assortments—black, white and colors—original prices 50c to 75c pair; as the lot will not last long at this price, no mail orders can be taken on the above, at **39c**

$1.00 Women's Cape Gloves—Prix seam sewn—tan shades—one clasp. The best wearing street gloves made—the usual price for this quality of glove is $1.00 a pair; Saturday, pair **79c**

Hahne's—Main Floor

More New Coats and Suits for Women

Hundreds of women would come to select their new fall suit or coat from this group if they could realize without seeing them what uncommonly desirable values are here at $14.75.

You who do come we feel sure will be much pleased with the noteworthy showing from which to select at.... **$14.75**

Picture at Left—Women's New Fall Suits of Gabardine, semi-fitted button-to-neck model, collar, cuffs and buttons of coat trimmed with fur, lined throughout with peau de cygne, full flare circular skirt; all colors; all sizes; price $14.75

Pictured at Right—Women's New Fall Coats of Zibeline, full ripple from shoulder, deep cape collar, can be worn open and closed, half belted model velvet and button trimmed; all colors; all sizes; price $14.75

The Call of Hahne Suits, Coats and Dresses at $16.75 Is Persuasive

Conspicuous among the many smart, new autumn garments at Hahnes are these shown this week for the first time at $19.75. They are the best of reasons why you should visit Hahne's ready-to-wear sections on Second Floor. At $19.75, a number of styles from which to select; the season's leading materials and a color range that is satisfactory. See the styles shown tomorrow at $19.75.

Hahne's—Second Floor

Neckwear

New and Fascinating Collars of Georgette Crepe or Flannel, 50c.

These are the smart, correct collars for wear now. Georgette Crepe and Swiss embroidered collars, hand embroidered and plain; also flannel collars, embroidered and plain. Any of the above styles at 50c

Chiffon and Taffeta Collars, $1.00.

Edges with broadcloth—round and sailor shapes; also broadcloth collars in the same shapes.

Chiffon Auto Veils, $1.

Hemstitched and satin borders, 1½ yards long; yard wide—all shades.

Chiffon Cloth Auto Veils, $1.75.

Hemstitched border, 1½ yards long, 1 yard wide—all shades.

Hahne's—Main Floor.

The Girls' College Dress, $14.50

Our misses' and girls' section, enlarged and making by far the best showing of new fall styles in its history, is busily equipping young women and girls for school and college.

The practical dress shown is of a fine grade of serge, with loop, tie girdle and button pockets; square shoulder collar of champagne color silk faille; finished with black four-in-hand tie; shown in all staple colors and in sizes 14, 16 and 18, at $14.50.

Misses' and Small Women's Coats, $16.50.

An effective model of heavy wool plush—full flare model, with yoke, deep shoulder collar of black plush and self material combined; wide pointed cuffs trimmed with black plush buttons; shown in all staple colors and in sizes 14, 16 and 18, at $16.50.

Misses' and Small Women's Dresses, $21.50.

Charming dresses of high grade charmeuse, such as every college girl needs in her fall wardrobe—in the new long basque model, with white shoulder collar of liberty satin—the entire collar designed with beads; full draped skirt with front tie girdle, sleeves of self material with pointed cuffs to match collar; shown in navy blue and black and in sizes 14, 16 and 18, at $21.50.

Junior Peter Thompson Dresses $7.50

Of all-wool serge; regular waistline and deep pointed yoke with small side pocket edged with red; finished with large faille tie; trimmed with white tape and ornaments; in sizes 13, 15 and 17; at **7.50**

Misses' Junior and Children's Coats—For school and college wear; good, practical and dressy models; chinchilla and wool velour materials; with or without pockets; half and full belted models, with large round or square shoulder collars; shown in all staple colors and in sizes 6 to 18, at.... **10.50**

A Fortunate Purchase of Children's Tub Dresses—In a nice grade of gingham—every kind of pretty plaid stripe and check can be found in this lot; several new, desirable models to select from; all pretty and fresh in their new colorings; sizes 6 to 14; usually $1.50; special at **1.00**

Children's Tub Dresses of high grade gingham—large and small plaids, stripes and checks—in light and the new very dark colorings; a large variety of the new fall models to select from; sizes 6 to 16; usually $1.95 and $2.95; special at..... **1.50

Hahne's—Second Floor

$2 and $2.50 Corsets

R. & G. and Thomson's Glove-Fitting Corsets, of batiste and fancy brocade, in pink and white; embroidery, lace and ribbon trimmed; medium bust, long hip model; heavy hose supporters attached; usual $2.00 and $2.50 corsets, Saturday, at **$1.29**

$1.00 and $1.25 Corsets

A special lot of these corsets in Thomson's Glove Fitting, P. N. and C. B.; splendid models, nicely trimmed; usual $1 and $1.25 corset, Saturday..... **69c**

Brassieres Special at 43c.

These brassieres, of excellent materials, trimmed front and back with lace and embroidery; open front models; Saturday special **43c**

Hahne's—Second Floor

$1.98 Ostrich Feather Ruffs, $1.59

In black and white white and black, white, black, navy, gray, brown as well as other odd shapes.

$5 Marabou Capes $3.98

Marabou Capes—in round shapes—natural and black; five strands, finished with tassel ends. Hahne's, Main Floor.

AEROPLANES VISIT ARIZONA CAMP

Army Aviators Are Practicing Daily Down in Arizona.

By JAMES J. McNAMEE.

Douglas, Ariz., Sept. 18.—Announcement made last night of the results of the non-commissioned officers' examinations held last week indicate that Troop C, of the Essex detachment, will have an almost entirely new personnel of officers to get acquainted with during the remainder of the stay here. When First Lieutenant Hobat B. Brown, of Newark, was elected major of the First Squadron of cavalry to succeed William A. Bryant, of Montclair, who retired, it necessitated the raising of Second Lieutenant Lewis B. Ballantyne, of Maplewood, to the first lieutenant office, and Top Sergeant Joseph Lecour has now filled Ballantyne's former office. Line Sergeant George Wherry has been made top sergeant and the following corporals have been raised to sergeants' rank: John Kean, Cecil Agate and Douglas Sproule. The following first-class privates are now in possession of corporal warrants: Edward Twombly, Nelson Perry, Herbert Gawley and Warren Holmes. Captain Wilbur Kyle has appointed Nelson R. Perry to act as lance corporal for a term of six months.

The appointments are all popular ones with the rest of the troop, and the men are now breaking into their new duties on the eight-day hike which this outfit is participating in. The examinations given the candidates for the vacancies were stiff ones and considerable credit is due the men who passed.

Announcement was made today that the United States War Department would send Sergeant Pheoneas Staunton, of Troop C, to Hot Springs to recuperate from an attack of rheumatism which came upon him down here. He has been in the base hospital for a number of weeks, the ailment having affected his right arm most seriously.

Militiamen in the Jersey camp have become greatly interested in the aeroplane flights that have been staged in this section during the past two days. The first army ship to appear around here came from Columbus, N. M., Friday morning, a distance of 115 miles, covering the trip in one hour and thirty-five minutes. Lieutenant Thomas S. Bowne and Carl Spates were in charge of the machine and they landed at the regular camp after circling about over the Jersey outfit for several minutes. At first it was reported that the ship had come with important dispatches from General Pershing to General T. F. Davis, commander of the Arizona division, but inquiry developed that the flight had been made as a test. The two aviators visited the Jersey soldiers and proved themselves keenly interesting personages during the stay here. They stated that similar flights would be made here each day for a week or more and every man is now on the lookout for arrivals.

Some excitement was occasioned Saturday morning by the booming of cannons and a general disturbance coming from over the international boundary. Sudden thoughts of Villa's coming crowded the minds of the Jerseymen and everywhere was heard the question: "What's all the noise about?" The soldiers were keyed up to a pitch of excitement where they were ready for anything that might come.

However, the noise died down in half an hour and later in the day it was learned that the cannon's roar was merely the signal for the opening celebration of Independence Day in Mexico, this being the social celebration of the one hundred and sixth anniversary of the independence of Mexico from Spanish domination. Throughout the entire day there was a general disturbance in the gaudily decorated Agua Prieta, but venturesome soldiers were kept from crossing the line by strict orders from commanders. Many of the men sought to borrow civilian clothes in which they could peacefully explore the quaint little Mexican holdout, but threats of court martialing made them think better of the scheme.

Y. W. C. A.

Members of the association will enjoy a corn roast and picnic on the Watchung Mountains tomorrow afternoon. The members will leave the association building at 3 o'clock.

Gymnasium classes will commence on October 16. The winter schedule has already been prepared by the physical director, and any girls wishing to join can secure further information at the office of the association.

Stories of the Gravediggers.

Grimly humorous is the tale of the Scottish gravedigger who complained that he did not get constant work.

"But, George," said the minister, "if you were to be constantly employed in the duties of the office you would soon bury the whole parish."

"That micht be, sir, but hoo am I to keep a wife and family unless I get regular work? 'Deed, sir, I havena buried a leevin' soul for the last six weeks."

Harder still was the case of another gravedigger who was asked to reduce his fee for digging a grave because, "mind ye, James, she was an auld woman and was sair spent."

Starting a Row.

Dodson—No, my dear; it's no use talking. I shan't give up smoking until I'm dead. His Wife (bitterly)—What leads you to believe that you will give it up then?—London Telegraph.

OPENING

During the summer months we have made up a beautiful line of Furs in all the latest styles—the largest line we have ever had to offer to the public at the opening of the season.

Mink, Lynx, Fox, Alaska Sable, Skunk and Hudson Seal Coats.

Early buyers should take advantage of the special prizes at which these goods will be offered.

Have your furs remodeled and repaired NOW, when we are not so busy, and save money.

Charles Kurtzman

178 East Front St.

Next to Dr. Pittis.

Nine Years at the Same Location.

THE APPLEGATE QUALITY COUNTS

The market of quality as well as quantity. I advertise facts and sell as I advertise.

Morris California Hams, lb	16c	Boneless Pot Roast, lb	16c
Morris Supreme Hams, lb	23c	Roast Beef, lb	18c
Morris Skinback Hams, lb	23c	Bottom Round, fresh cut to Roast, lb	26c
Hindquarters Mutton, lb	22c	Stewing Chickens, lb	22c
Legs Mutton,	22c	Fancy Sweet Potatoes, 16-qt. bas.	50c
Loin Mutton, lb		Fancy Jersey Potatoes, 16-qt. bas.	75c
Loin Mutton Chops, lb	28c	Fancy Head Lettuce, lb	10c
Legs Genuine Spring Lamb	25c	Lima Beans, 4 quarts	25c
Hindquarters Spring Lamb, lb	25c	Colorado Cantaloupe— 2 for	25c
Rib Roast, blade cut, lb	20c	3 for	25c
Chuck Roast, lb	18c		

Special attention paid to telephone orders. Kindly phone orders early to insure prompt delivery.

CLIFFORD L. APPLEGATE

164 East Front Street. Tel. 877.

Bonn's 160 East Front St.

Autumn Millinery

SEMI-DRESS HATS $3.95 to $9.95.

Large or medium shapes—draped or Tam crowns.

Sport Hats—Black or colors.....$2.50 to $5.00

Untrimmed Velvet Hats.....$2.75 to $7.50

FOR TRIMMING—Many Exclusive Novelties.

Kid Gloves—New Fall shades.....$1.15 to $1.75

Onyx Silk Hosiery, pair.....35c to $1.50

Black, white and all colors.

FREE LECTURE

"THE BIBLE PROVED TRUE BY SCIENCE"

BY

W. F. HUDGINGS, OF NEW YORK CITY

AT

THE LYRIC THEATRE,

204 WEST FRONT STREET.

Sunday, Sept. 24, 3:00 P. M.

The power of the press can be applied to any business by using good Printing.

A printer's best work is not obtained on the competitive basis. It cannot be.

The man who asks for competition in price seeks estimates on so much stock, composition and presswork and nothing more. He does not bargain for the skill, originality, time and individuality of the printer, and he does not get them.

We get only what we pay for in this world and nothing else that is worth having.

Press' printing is the result of ceaseless efforts to render the best service.

PLAINFIELD PRESS COMPANY,

193 NORTH AVENUE

THE SERVICE SHOP

Plainfield Daily Press

Published Daily except Sunday, by the PLAINFIELD PRESS COMPANY, 192 North Avenue.

Entered at the Plainfield, N. J., Postoffice as second class mail matter.

Leslie R. Port, Managing Editor.

TELEPHONE PLAINFIELD 3000.
Private Branch Exchange connecting all departments.

Two cents a copy. Ten cents a week. $5.00 a year in advance. Delivered by carrier or by mail. No extra charge for papers mailed to points in the U. S. and Canada.

Any subscriber failing to receive a single issue will confer a favor by notifying the business office.

Advertising rates mailed on application. Copy for change of advertisements to ensure change for same day must be at the office by 9 a. m.

PLAINFIELD, NEW JERSEY, SEPTEMBER 22, 1916.

CARRANZA'S GOLDEN OPPORTUNITY.

Co-incident with the news of the latest Villa appearance there comes from New London reports that the American and Mexican mediators are discussing the advisability of removing American troops from Mexican soil and from the border, leaving Carranza to guard both Mexican and American lives and property. As much as we would have "our boys" come home even the suggestion is viewed with alarm. Authentic reports of the battle between Villa and Carranza soldiers at Chihuahua City are that it was a victory for the outlaws and that 1,000 regulars in the army of the First Chief quit his army to enlist under the black banner of the man for whose head the United States has offered a price of $50,000. Who won the battle means nothing, but if Villa is growing stronger each day it would be utterly foolish to leave the preservation of order to Carranza's puny little comic-opera army. If Carranza wants the good will and respect of the American people he will at once propose a plan whereby the army of Gen. Pershing will co-operate with soldiers of the de facto government in effecting the capture of Villa and his band. The good will of the American public may mean nothing to the bewhiskered and bewildered First Chief, but without it Wilson will not dare lend further aid to Carranza or take more insults from Mexicans. For once the settlement of the Mexican situation is in the hands of the American voters. It is too near election for President Wilson to work out any elaborate humanitarian plan. The first move Villa makes toward the American border will precipitate action, and if Carranza has anything concealed behind his whiskers he will be on the safe end of the United States machine guns when they begin spouting lead.

• • • • • •

One of the few unpleasant incidents of the primary campaign in New Jersey occurred in Jersey City this week when men friendly to the candidacy of former Governor Franklin Murphy published personal attacks on Joseph S. Frelinghuysen, who is Mr. Murphy's opponent for the Republican nomination for the United States Senate. Mr. Frelinghuysen kindly doubts that his opponent sanctioned such attacks, and it is hard to believe that Mr. Murphy would have been so foolish as to encourage publication of the report that Mr. Frelinghuysen is not a resident of the State. It would not be very difficult for Mr. Murphy to spoil whatever chances he may have of getting the nomination in this manner, because the voters of New Jersey will not countenance personal abuse as a stepping stone to the high office of United States Senator. Everyone knows that Mr. Frelinghuysen has always been a resident of Raritan, and lives there the best part of the year.

• • • • • •

While Robert Bacon made a wonderful fight for the Republican nomination for United States Senator from the State of New York, his defeat cannot excite any expressions of sympathy except from personal friends and admirers. Mr. Bacon, according to his own announcements, was "running against the Kaiser." No matter how strongly pro-Ally, or anti-German, if that sounds better, a citizen of this country may be in his individual mind he cannot truly represent any part of the American people, no matter how small a constituency, if he openly disavows neutrality. Whatever its citizens may think, the nation is neutral, and those who hold national office represent the nation.

• • • • • •

Wives and mothers in Australia are to decide by ballot whether or not their husbands and sons shall be forced to fight for England. This is hardly a fair test of the sentiment of the women of the country, as there are thousands who have already sent their loved ones as volunteers and they will surely vote in favor of conscription, but it is a step forward. Perhaps sometime they will let wives and mothers vote on the question before a declaration of war is issued, and then there will be no more wars.

• • • • • •

It develops that the wonderful armored caterpillar-tractors that have been crawling over trenches and bomb craters to the delight of the British and the defeat of the Germans were really made in Peoria, Illinois. When we stop to think how much we have really contributed to the European war it isn't very difficult to see why this country is not prepared.

• • • • • •

Out in a little town in Indiana all the justices of the peace got together and agreed to charge a minimum fee of $3 for performing a marriage ceremony. But the people wouldn't fall for it. Young men couldn't be made to believe it was worth $3, and now the J. P.s. are down to fifty cents again.

• • • • • •

Whatever the Murphy men may say about that Hudson County Republican Association indorsement of Frelinghuysen it came from the throats of more than 500 voters, according to reports from both sides, and it means 500 votes if nothing else.

• • • • • •

New York is jitney-mad, says The World. Most everybody who has anything to do with them gets mad.

Papers in China.

Papers published in China are reported as having several classes of readers, the first class being those who first purchase the papers at the subscription price. When these papers have been read and thrown away they are carefully gathered up and sold at a less price to a less prosperous element among the people, and from these, in turn, they are passed on down to the poorer classes, each paper, if it has lasted that long, thus finding three grades of readers.—Christian Herald.

Lost Motion.

"Pa, where does the rain come from?"

"From the clouds, my son."

"And where do the clouds get it?"

"It rises in the form of vapor from the ocean and the lakes and rivers."

"Where does it go after it falls upon the ground?"

"Eventually it gets back to the ocean."

"Well, why couldn't it stay in one place all the time and save all that trouble?"—St. Louis Post-Dispatch.

The Time to Bluff.

The only safe time to bluff is when you have the goods.—Detroit Free Press.

—Going to build? See Saturday's Press

Victor Hugo's Double.

Victor Hugo had a real double in flesh and blood, who exploited his physical resemblance to the man of genius. He cut his beard like Hugo's, copied the master's dress in its smallest details and so for eighteen years divided with the master the admiration of the public. His especial delight was to pose in a poetical attitude in front of a Punch and Judy show. He did this at a particular spot every Thursday afternoon for years, thoroughly enjoying the murmurs of curiosity and applause proceeding from the gaping crowd which he deceived. We do not hear that he reaped any other reward but pleasure.

A Splendid Pose.

"How would you like to be the captain of a submarine liner?"

"The idea doesn't appeal to me at all," answered the man who is fond of display.

"Well, why not?"

"For me half the fun of being the captain of an ocean liner would be to stand on the bridge and sweep the sea with my glasses in full view of hundreds of admiring passengers scattered about on the upper deck."—Birmingham Age-Herald.

—An inefficient office helper may serve to turn the tide against you in many a possible business transaction.

On the Spur of the Moment

by Roy K. Moulton

The Poor Bo.

A tramp drew near a cottage door.
And rapped upon the sill;
A kind old lady looked him o'er,
And beamed with her good will.

He said: "Kind friend, in me you lamp
A cold and hungry bo;
I'm sure you'd keep a poor old tramp
From starving in the snow."

The lady listened open-eyed;
His smile lit up the gloom.
She quickly turned and went inside,
Then came back with the broom.

"You shall not starve upon the snow,
It is too cold to lie on;
But you shall take this broom, ye know,
And clean a place to die on."

Uncle Abner

T. William Hanks is taking a much needed rest from his duties at the Tibbits' store. He will make an extended trip through the West and will not be back until day after tomorrow.

Abner Hicks was seen driving last Sunday evening and there was some millinery beside him. Ah, there, Ab.

Ye editor has a new pair of pants and we didn't send to a Chicago mail order house for them, either.

A Pome by Col. Ambrose Beebe.

You can lead a horse to water, but you cannot make him drink; surround a fool with wisdom, but you cannot make him think. You show an ingrate kindness and get injured for your pains. You can dress a dude in fashion, but you can't give him brains. You can bring the rich to justice but it takes a lot of time. While the poor man goes to prison, the rich one pays the fine. If you study human nature you'll find freaks of every strain. Some you see excel in stature; others great with nerve or brain. You'll find lots of faults to criticize—perhaps some traits to praise; but it's just as Nature made us guys. That explains our funny ways. Don't get too close to the buzz saw or tickle a mule that's tame. Don't give advice to those in love or bet on another man's game.

Current Events at Hickeyville.

Aloysius Smith, the noted bugologist, claims that he has discovered a microbe that will kill the potato bug. The scheme is to catch the potato bugs and inoculate each one with one or more of these microbes. It may be a tedious task, but potato bugs killed in this way never have to be killed a second time. Mr. Smith expects to organize a stock compnay for the purpose of selling these microbes to the farmers throughout the State.

Outside of the feller who tries to run a seven-column newspaper in a one-column town, the only man who knows what real trouble is, is the one who has several marriageable but unattractive daughters.

A feller who gets up on his high hoss sometimes gits throwed purty hard. And the bigger he is the harder he hits the ground.

Hank Tumms of our village is getting high-toned. He sent a shirt to the laundry last week.

The only thing that has got a sewing circle beat for news is a barber shop.

His Needs Are Few.

A mother has received the following letter from her son, who is at college:

"Dear Mother: I must have a gymnasium suit and a pair of tennis shoes; please send them to me. If I get them here I will have to pay for them out of my allowance. Also send me along three ties, a pair of gloves, a laundry bag, and a lounging jacket. I am sending a pattern for a fraternity pillow, which please embroider and return. And say, mother, kindly slip me a 'five' occasionally, as dad does not give me a very liberal allowance. Now you do not deserve this letter, as you have not written this week, so I am not going to write you another word. Your loving son."

Which Would You Rather Be?

A boarding house keeper's husband.

A dressmaker's husband,

Or a trained nurse's husband?

We answer our own questions a la Jim J. Morton. We would rather be the husband of a $1,200 a week vaudeville actress.

- Proctor's Theatre -

Thomas Dixon, the author and producer of "The Fall of a Nation," which appears at Proctor's today for the last time, is emphatic on one point that his preparedness spectacle is not anti-anything but pro-American. He says: "In view of the criticism of certain scenes, I wish to reiterate the statement that "The Fall of a Nation" is not directed against any nationality, class or racial element in this country. My friend, S. Stanwood Menken is quite mistaken in saying: 'Your picture is manifestly anti-German.' Against Mr. Menken's expression I would put the opinions of the local German press which are uniformly as favorable to my play, and the great majority of the English language papers. The entire point of the play is that all nationalities here, whether British, Irish, Teutonic, French, Italian or Eastern European should be fused into a United States Americanism." Many of the hundreds of local film fans who have seen "The Fall of a Nation" heartily agree with Mr. Dixon's views. An added attraction today is the presentation of William Farnum, one of the most popular of screen stars in this vicinity, in one of his most successful plays, "The Man From Bitter Roots."

Tomorrow a double feature program will be presented at Proctor's at the regular rates of admission. By special request Geraldine Farrar, the noted operatic screen star, will be featured in what is conceded to be her most popular vehicle, "Temptation." Olga Petrova, another artist with a host of admirers among local film enthusiasts, will be starred in a Metro production entitled "The Scarlet Woman."

On Monday a double feature V. L. S. E. program will be presented and will include Orrin Johnson in "The Light at Dusk," Lucille Lee Stewart in "The Conflict," and the 4th episode of "Beatrice Fairfax." On Tuesday a Triangle feature entitled "Pillars of Society" will be presented. The star in this attraction is no other than Henry B. Walthall, the popular hero of "The Birth of a Nation."

·· Plainfield Theatre. ··

"The Garden of Love," a delightful miniature musical comedy, and one of the largest productions to be seen on the popular-priced circuit, hit the fancy of the two capacity audiences that filled the Plainfield Theatre yesterday afternoon. The act is considered one of the most amusing and tuneful yet presented at the local house. A chorus of pretty girls are introduced, together with a pair of able cemedianes and singers of rare ability. Special stage settings and costumes are also carried. "The Garden of Love" will head the vaudeville bill today and tomorrow at the West Second street house.

Maurice and Rizzo pleased the audience with violin and piano selections, the latter being a past master of the violin. Beside the Maurice and Rizzo presentation, the program contains other musical numbers. The Sherwood Trio, two men and a woman, render up-to-the-minute songs in a catchy way. Howard and Phillips demonstrate the latest dances, together with "nifty sayings and nifty doings." The entire bill is rounded out with Vassar and Arkin, comedians. They offer a line of jokes that are absolutely new and contain a laugh in every line. Taken all in all, the vaudeville is up to the usual high standard secured for the performances at the Plainfield Theatre.

Photoplays intermingle with the vaudeville and lengthen out the program. Pathe comedies and dramas, featuring many of the popular filmdom artists are seen at every performance. The Pathe Weekly, containing the latest Paris fashions as well as pictorials of current events, is seen each day. The afternoon performances at the theatre commence at 2:15, while the evening show runs from 7 to 11 o'clock.

In talking to Joe Hurtig, the musical comedy producer, regarding his co-stars, Stone and Pillard, in his newest spectacle, "The Ragdoll in Ragland," he was positive that burlesque audiences would appreciate the innovation which has come with this very show. And the genial producer, who is known to have always found the right vehicles, has again been selecting a fairy story for those most noted of all eccentric comedians. The story runs in the following lines: Twinkle Tootsie (Etta Pillard), a very beautiful girl, has a rag doll, Raggy (George Stone), that is her sole companion. A former admirer, Captain Al, has just returned from war and insists that Twinkle Tootsie should marry him immediately. But the "Evil Genius" beats him at his own game and changes Raggy into a real live fellow. At Raggy's suggestion, Tootsie decides to accompany him to Ragland, his home. Just when they thought they were in safety, the Captain and his army appeared on the scene and after a few embarrassing moments they all rag over "the end of the world," while Tootsie and Raggy dance clear "off the earth."

The greatest portion of hilarity is woven into the second act, when Raggy is made formally King of Ragland, after passing the 14th degree. Characters familiar to all since childhood days, are introduced one by one, including Red Riding Hood, the grandmother, the wolf and many others, too numerous to mention. As all fairy tales end with every one happy and contented, so does this particular one. The first presentation of "The Ragdoll in Ragland" in this city will be offered at the Plainfield Theatre next Monday, matinee and night.

FINED $5 FOR FIGHTING.

Stanley Hossack, of 672 South Second street, was fined $5 when arraigned before Judge DeMeza yesterday afternoon in city court on a charge of disorderly conduct and fighting. Hossack interfered in a business deal Edward Burgess, a shoes salesman, was having with a merchant of the West End and struck Burgess.

THE BIG PUSH
By BRINKERHOFF.

IS THIS WORK WORTH ONLY $700 A YEAR?

The following interesting story concerning Dr. Paul W. Harrison, missionary from Trinity Reformed church, to Arabia, appears in the October number of the American Magazine:

Paul W. Harrison is a missionary pioneer in Arabia, and in his short

Dr. Paul W. Harrison.

time in that country has already added a Christian page to the "Thousand and One Nights." He startled the missionaries already there by acquiring Arabic sooner than any of them had thought possible. Then he had to get a Turkish diploma, and the examination for the diploma had to be made in French. Harrison knew book French. He was shy on speaking it. So he planned to go to Paris during his second summer in Arabia. The usual journey from Arabia to France takes nearly a month and costs a considerable sum. So he took a short cut across the northern Arabian Desert from Bagdad to Damascus, almost breaking his back on a camel to accompany the post rider. He reached Paris in record time, and spent a month talking to everybody, from the janitor's little boy to the head surgeons of the Paris hospitals. Then he rushed to Constantinople, went to the American colony, and told them he wanted to take the examination for a Turkish diplomat right away.

"Right away!" they exclaimed. "Things aren't done that way in Turkey. You will have to go every day to the government office, and when they are tired of seeing you they will give you what you want, to get rid of you."

He went the first day and soon returned looking happy.

"I went there and told one old fellow what I wanted," he said; "then another came and asked me two medical questions. He went back and in a few minutes another came and told me that I had passed the examination and that a diploma would be sent to me."

"Well, if that's all," said the old-timers, "you have introduced a new system, for they have never done anything in such American style before."

The Arabs are accustomed to strange tales. They are brought up on genii and Harun-al-Rashid. It takes something unusual to startle them. Harrison did it:

He conducts a dispensary and operates on everything from sheiks to donkeys. One day an Arab brought his little son to Harrison's dispensary in Kuweit. The boy was suffering from water on the brain, and the pressure of the water made the boy an idiot. As soon as Harrison saw the child, he said: "Why didn't you bring your boy here sooner. Something might have been done for him, but he is dying now."

"Cannot you do anything for him?" said the father.

The doctor considered.

"There is one thing that might help him. I can transplant a vein into the boy's neck and make a drain so that the lymph, the water, may flow from his head to his shoulder, and perhaps the head will decrease in size and the pressure be relieved. Your son may live and even become normal again. That's just a chance."

"Oh, do it!" exclaimed the father.

"Well, you are the boy's father. Will you give me a vein out of your arm or your leg to make that drain?"

"What! Do you mean that you want to cut me? No, let him die first."

"Well," said Harrison quietly, "will you let me do whatever I want with the boy?"

"You say he is going to die, anyway," answered the Arab. "Yes, he is in your hands, do whatever you want with him."

So the doctor took the little fellow, put him on the operating table, and took a knife in his right hand and cut open his own left arm, under local anaesthasia, took out a vein six or seven inches long and transplanted it into the little boy's neck.

I wish I could tell you that the boy lived; but he died. The Arab spread the story of what the American missionary had done. One night Doctor Harrison and I were together in an Arab's house. Nearly a score of men were seated on the floor along the wall, and one of them said to him:

"Doctor, we hear that you cut open your own arm to save the life of a little idiot Arab boy. Is that true?"

"Yes," nodded the doctor.

"Will you show us the place?" they urged.

So he bared his arm, and the Arabs looked at the long red scar in amazement. Then one of them—the finest in the lot, one of the ruling families, exclaimed:

"You could fill this whole room full of silver, and I wouldn't do that for anybody!"

The Arabs are unwilling to help each other, to hurt themselves in order to help each other. Harrison thinks that makes them need his help all the more. He is a poor man, as most sons of ministers are. He worked hard to get the finest training in Johns Hopkins and the Massachusetts General Hospital could give him, and he has dedicated his life to Arabia. The Arabian Mission pays him seven hundred dollars a year for his support, and much of that he spends for medicine and instruments for the Arabs.

EDWIN E. CALVERLEY.

COMING EVENTS.

TODAY.

Building Trades Council.

Union County Teachers' Institute, Elizabeth.

Executive Meeting West End Civic Association.

TOMORROW.

Kenyon Gardens Award Prizes to Children, 3 p. m.

TUESDAY.

Primary Day.

Euchre and "500"—Women's League of North Plainfield.

THURSDAY.

Euchre—Holy Name Society, St. Mary's Hall.

Meeting Visiting Nurse Association.

Seeing is believeing (where milk is concerned) **only** when what you see is the word "certified" on the cap of the bottle.

That means the cleanliness and purity of its production is vouched for by a commission of leading physicians.

That means it is SAFE for you and your children to drink.

Wood Brook milk is **certified.** Look at the bottle cap.

WOOD BROOK FARMS.
Plainfield, N. J.
'Phone No. Metuchen 179.

EDUCATIONAL.

The Hartridge School
202 WEST SEVENTH STREET, - Corner of Arlington Avenue,
Will Be Reopened October 16th.
A private school carefully graded throughout. Special arrangements for children not prepared for regular grades. Number in each class limited. Large Recitation Hall devoted wholly to classes. Modern equipment. Eighteen instructors. Special teachers of French, German, Art, Music, Calisthenics and Dancing.
MONTESSORI and OUTDOOR CLASS for children under six years.
ELEMENTARY DEPARTMENT seven grades.
Boys received in lower grades.
ACADEMIC DEPARTMENT five grades.
General and College Preparatory Courses. Certificate admits to Smith, Vassar and Wellesley.
GYMNASIUM
Regular morning classes in Calisthenics and Aesthetic Dancing. Special afternoon classes in Gymnastics, Basket-ball, Fencing and Hockey.
Emelyn B. Hartridge, A. B., Principal.
Telephone 35.

The Wardlaw School
Succeeding
MR. LEAL'S SCHOOL
Will Open on October 2
And will continue the successful work of its predecessor in teaching
BOYS
Of the earliest school age until they are ready for college.
A carefully selected staff will have charge of the work and will give thorough instruction in Academic subjects, Music, Manual Training and Physical Education.
The new location at No. 1038 Park avenue is ideal in its proximity to the open country and accessibility from all parts of the city. The Arlington Avenue car line passes the rear of the property.
The building has been remodeled and redecorated to meet the most stringent demands of modern hygienic conditions.
Two large gymnasia have been built, both for indoor and outdoor physical training. Two tennis courts and an athletic field are on the property, and full provision has been made to care for boys for the whole day.
For additional information address
C. D. WARDLAW, Principal. Telephone 2156-W.
8-28-1m

PLAINFIELD SEMINARY
123 West Seventh Street.
DAY SCHOOL FOR GIRLS.
Forty-Ninth Year Will Begin
THURSDAY, OCTOBER 5, 1916.
Primary and Intermediate Departments, seven years. General Academic and College Preparatory Courses, five years.
The work of the school is carefully graded, but the need of the individual pupil is the first consideration.
Physical Training is an important part of the school life. It includes daily gymnasium work in the open air, out-of-door study-hours, tennis, basketball and skating.
French and German are taught by native instructors. Vocal music is a part of the regular curriculum. Department of Instrumental Music offers excellent advantages.
For further particulars address
ISABEL S. ARNOLD, Principal.
TELEPHONE 1388.

HERR'S SCHOOL
Open Now Day and Evening.
Bookkeeping-Shorthand courses. Stenographer Speed Classes. Mechanical Drawing (Evening). Stenotypy. Classes for foreigners. Call, 'phone (344).
PLAINFIELD BUSINESS COLLEGE
171 East Front Street.

Twenty-first Season.
MR. FREDERICK F. DAWES
Assistant teacher with Mr. T. George Dodworth, 12 East 49th St., New York,
Classes for Dancing & Polite Training At Seminary Hall, Plainfield, N. J.
Commencing Tuesday, Oct. 17, 1916.
Address as above. 9 13 2mos

Fall Hats
Soft Hats
All colors,
$2 and $3
The Derby Hat
Is popular this Fall
$2 and $3
J. R. Blair
119 PARK AVE.

L. MORALLER & SONS
WATCHMAKERS AND JEWELERS
WATCHES
CLOCKS and
JEWELRY
Fine Watch and Clock Repairing a Specialty.
217 Park Ave. Phone 1783.

Daddy's Bedtime Story—

An Emperor Visits Some Crafty Weavers.

"I see nothing at all," thought the emperor.

[Adapted from Hans Christian Andersen.]

DADDY took his big chair, and the children climbed on his lap for a story:

"Some rogues once deceived a silly emperor till he believed they could weave a cloth that was invisible to stupid or unfit folks. So nobody dared say he could not see the cloth for fear he might be thought stupid or unfit for his place in the world.

"The emperor sent his faithful servant to see the stuff and tell him when this remarkable cloth would be done so he might have robes of it. The servant looked and looked at the empty loom.

"'Isn't this a beautiful piece?' asked one swindler, making all the motions of weaving, explaining a beautiful pattern and colors that were not there.

"'I know I am not a fool,' thought the servant, 'so I must be unfit for my duties. But it will never do to let people know this.'

"So he, too, went back to the emperor and reported that the cloth was charming. Finally everybody in town was talking about the splendid stuff.

"Then the emperor himself thought that he would like to see the cloth before it was taken off the loom. So he chose a number of courtiers to go with him, among whom were the two trusty ones who had already seen the fabric, and went to pay a visit to the two crafty swindlers, who were working away at an imaginery loom when the royal company got there.

"'I can see nothing at all,' thought the emperor. 'This is terrible! Am I a fool? Am I not fit for my duties as emperor? Nothing worse than that could happen to me.'

"'Oh, how beautiful this cloth is!' he finally cried. 'It has my highest approval!' And he nodded his satisfaction as he gazed about the empty room.

"The whole lot of courtiers gazed and gazed, but could see nothing more than the first man that went there could. But they advised the emperor to wear robes of the cloth at a big procession that was about to take place.

"'Gorgeous!' 'Excellent!' went from mouth to mouth. So the emperor gave each of the rogues an order of knighthood to be worn in their buttonholes and the title of 'gentlemen weavers.'

"The night before the procession the two swindlers sat up all night, burning sixteen candles, so that everybody might see how eager they were to get the emperor's new clothes ready. They cut them out in the air with a huge pair of scissors and stitched away with needles without any thread in them. 'Now the emperor's clothes are ready!' at last they cried!"

Training a Husband

by MRS. EVA LEONARD

In Which Marian and Morris Argue Over the Responsibility Which the Boys Should Carry.

"Have these hens been fed?" asked Morris Southy sharply as he passed the kitchen door.

"I don't know, Morris. I will ask them." Marian nodded brightly through the window.

"I thought you recommended that pup," Morris spit out the word with great vehemence, "as a great educator of youth in the care of animals, yet these chickens go hungry half the time."

"Oh, I am sure you are mistaken, dear. I have seen them feed the hens nearly every night this week." Marian was too placid about the subject to suit her husband. He had an idea that interest must be accompanied with a great demonstration. "I wish you would take it upon yourself to see that the hens are fed every day. I hate to keep any animal and half starve it; besides, if we are to make anything on the chickens we certainly must feed them."

"I have entirely too much to do, Morris, to undertake anything more; besides, it is a poor way to teach children to shoulder responsibility by assuming it yourself for them."

"You said you thought it would be a good thing to have them take the care of the hens, didn't you?" Morris stood in the kitchen door, causing a draft on the baby, who sat in his high chair by the table.

"Please come in, Morris; the baby will get cold in this draft." Her husband gave the door a vicious little bang.

"Well, what do you think we had better do about those chickens; sell them? We certainly shall not keep them and take care of them. That is a bad business and bad education for the boys as well," resumed Morris.

"Certainly. They must be fed regularly, and they must be fed by the children themselves." Marian stood thinking on the knotty problem. "How would it do to have the boys lose some little pleasure or privilege every time they forget to feed them?" she suggested presently.

"That might do. What would you suggest as a means of discipline?" Morris had come to rely almost entirely on Marian's judgment in matters of discipline. Perhaps he had enough of that in school and was glad to escape the additional burden, besides Marian always had some sane original little method that she wanted to try out. Morris therefore gave her a free hand and brought his complaints to her instead of disciplining the children except when he was angry.

"I have been thinking for some time that it would be a good thing to give the boys a small monthly allowance and——"

"An allowance! We can't keep them in necessaries, let alone spending money," interrupted Morris.

"Oh, nothing worth mentioning. A child is as pleased with a nickel as with a larger sum," was the smiling answer.

"Don't you think it. They know the difference."

"Well, a nickel or a dime a week as an allowance will be a different thing from having small change given to them in a haphazard way. Let us tell them that the allowance will be paid if the hens have been fed every day without fail," suggested Marian.

"Meantime you or I will have to watch to see if they have fed them." There was disgust in his tone.

"Indeed not. We will have a little calendar on the door of the hen house with a pencil attached. Every time the chickens are fed the date can be marked off."

"If they forgot it they could mark off the entire week at once," was the sarcastic answer.

"The boys are honest so far, besides I know about what they are doing without their knowing that I am watching them." Marian showed some warmth in her reply.

"All right, we will try it. It sounds pretty fair," said Morris, turning toward the door.

"You propose the plan, to them. It will seem more like business if it comes from the business head of the house," laughed Marian.

(To be continued.)

STILL POSSIBLE!!

We're doing today what seemed to be an impossibility a few months ago. Although the cost of woolens and trimmings have gone sky-high, we are enabled, through special preparation, to stick to our former price list.

In offering Suits and Overcoats to order at

$15
and up

please bear in mind that we have rigidly maintained our high standard in material, fit and workmanship that characterized our suits and coats in former seasons.

We are ready to take your measure today. Delivery whenever you want it.

"LET US SUIT YOU."
M. J. FRANK & CO.
TAILORS
243 West Front St.
I. Shrager, Mgr.

"Stirring news" today—war news, local news, store news.

The housewife is the "official buyer" for the home—in almost all families. She is, consequently, the official "ad reader" for the home.

VELOUR DELAINE.

For Coat This Beautiful Soft and Velvety Material is the Keynote of Fashions in Outer Garments.

By Mary Glynn.

To have a coat that is not only warm but looks warm is the ideal condition. That is what one will be able to buy this autumn. Manufac-

turers of fabrics have made up a most wonderful line of Velour Delaine, that is, wool velvet cloakings, and manufacturers of garments have bought materials of these clothes and are making them up into the most fascinating kind of styles.

It used to be that when a woman bought a big coat, she thought only of how warm it would be. Now she may think of not only how warm, but how beautiful and how becoming.

The new Velour Delaine comes in the most wonderful shades, and the coloring are so soft and the tones so subdued, that one may wear a red, or green, or purple coat, without the least offense to good taste, and how much more becoming these are than the sombre grays and dull tan shades which have previously dominated in cloakings!

Can you imagine anything more attractive than a mulberry red Velour Delaine coat, trimmed with a broad band of sealskin fur with a big Russian collar and deep cuffs of the same glossy brown pelt? Add to this a lovely brocaded lining where mulberry tones melt into pink and gray, and you have just the ideal coat for wintry days.

You can if you wish have your hat in seal brown to match the fur, or you may extravagantly buy a mulberry velvet trimmed with some tiny heads of ostrich or appliqued with flat bunches of fruits or flowers in faded mulberry tones intermingled with silver. If the gray note is to be further enthused, choose a pair of high button boots in dull gray kid with gray cloth uppers, and you will be perfectly dressed whether for morning or afternoon promenade.

With such a coat, and two dresses, one a simple serge, and the other a satin or velvet, the autumn wardrobe is quite complete. The pockets of the new coats are so capacious that one can very well do away with a muff and with a hand bag, so there is real economy in these new coats.

Autumn Colors.

The powers that be who determine what woman will wear next season have put their heads together in Paris and decided upon the new autumn colors. Would you like to know what they are to be? Yellow, it seems, is leftout entirely, and green, so fashionable this year, will have a few adherents. There are purplish blues, nickel and gun metal grays and several charming reds, including fuchsia, geranium and brick red. Browns will be exclusively fashionable, with a gamut from bisque to chocolate. The great feature in this respect, however, will be chameleon, each chameleon shade combining two others in shot effect.

Types of Suit Skirts.

The new suit skirts are mostly on simple lines. Some are in semicircular effect, others show the introduction of plaits, and a few very dressy models have long overskirts.

Serges, poplins, broadcloths and wool velours are the principal materials, with a few novelty checks. The tendency is for plain fabrics.

Chinese Bracelets.

Plain Chinese bracelets are used as trimming on hats, arranged so that the hat can be carried by them as if they were loops.

Family Tree to Highest Bidder.

Albert Terhune, who died at Paterson, N. J., aged eighty, considered his "family tree" of some value. In his will there is a clause which directs the executrixes to "dispose of my family tree to whichever of my nieces or nephews shall bid the highest for it."

Another Difference.

"I don't see any difference between you and a trained nurse except the uniform," said her sick husband.

"And the salary," she added thoughtfully.

—Press want ads. pay.

EPISCOPAL WOMEN PLAN FOR CONVENTION

Representatives From All Parts of World to Meet in St. Louis.

Women from all over the United States and from lands beyond the seas will be present in thousands at the General Convention of the Episcopal Church to be held at St. Louis in October. Each of the 68 diocesan branches of the Woman's Auxiliary to the Boardof Missions is entitled to send five delegates to the missionary conferences and meeting connected with the convention and delegates will also be present from China, Japan, Africa, Cuba, Porto Rico, the Philippines and Honolulu.

Their meetings will be held in the Sheldon Memorial Building where, every day, mission study classes will meet, to be followed by conferences addressed by mission workers from all parts of the world. At the noon hour all work will be suspended for the offering of special prayers for missions.

The climax will be the great service to be held in Christ Church Cathedral on October 12 for the presentation of the women's united offering. During the year the women of the church have distributed thousand of mite boxes for small gifts for missions. These are opened twice a year and the money is accumulated for the triennial united offering. At this service each diocesan missionary district will place in the alms boasin its gift. The total at the general convention of 1913 was $306,500, and it is expected that amount will be exceeded this year.

The united offering service will consist of a celebration of the Holy Communion at which Bishop Tuttle, presiding bishop, will officiate, assisted by Bishop Arthur Selden Lloyd, president of the board of missions, in addition to which more than one hundred bishops will be in attendance. When the offering is formally presented the Doxology will be sung by the vast congregation, and hundreds of women who cannot obtain admission will take up the strains outside. It will be one of the most impressive sights of the convention.

The secretary of the Woman's Auxiliary is Miss Julia Emery who has filled the office with signal ability for 46 years.

SEPTEMBER 22 IN HISTORY.

1764—Some Americans in Savannah, not to be behind the age, fitted up a balloon in which six men with 600 bushels of corn and other necessaries for the trip, started from that city for Jamaica.

1862—Emancipation proclamation issued by President Lincoln.

1886—Reports of gold discoveries in Transvaal, Tasmania and Queensland.

1898—The Emperor of China made a forced abdication in favor of the Dowager Empress.

1898—Diplomatic relations severed between Italy and Colombia.

1812—A typhoon swept Japan causing hundreds of deaths and $20,000,000 property loss.

1914—A State-wide prohibition amendment was adopted by the voters of Virgina, to take effect November 1, 1916.

1915—Dynamite explosion in New York subway excavation tore away an entire block from surb to curb, killing seven and injuring 100; three days later a section of Broadway collapsed.

The War.

1914—German submarine U-9 sank British cruisers Aboukir, Cressy and Hogue in the North Sea, with a loss of 1,422 lives, exclusive of officers. Another German submarine sank a Japanese torpedo boat near Kiauchau.

Russians captured Jaroslau, Galicia.

1915—French airmen raided palace of King of Wurttemberg at Stuttgart.

Germans captured Ostrow, but bulk of Russian army in Vilna salient escaped.

Premier of Bulgaria issues declaration that Bulgarian mobilization is for purpose of armed neutrality, and that Roumania and Greece will also remain neutral.

The Russians capture Sapanof and Dunseff in the Volhynia region, driving the Austrians back with heavy losses.

The Germans penetrate two miles into the Russian positions southwest of Dvinsk, making 8,000 prisoners.

EDUCATIONAL SUNDAY.

Calvin N. Kendall, State Commissioner of Education, with the approval of Gov. James F. Fielder, has set October 8 as Educational Sunday in New Jersey, and in a proclamation issued this week urges the clergymen of the State and their congregations to unite in observing the day with appropriate services. In his proclamation Commissioner Kendall says among other things: "The beginning of another school year calls attention to the large place which our institutions devoted to education occupy in the life of the State. More than 600,000 of our young people have the advantage of these institutions. Not only to the children and youth of the State is education of importance, but it is also important to all others because education is a necessity in a democracy."

Warned.

Young Husband—When I used to kiss you you slapped me. Young Wife—Well, you won't get slapped now unless you forget to kiss me.—Illustrated Bits.

HEARN
Fourteenth Street West of Fifth Avenue, New York

LAST DAY OF DRESSMAKERS' SALE
ALSO
Matchless Opportunities for Week-End Shoppers
And Interesting School Wearables for the Boy & Girl, Miss & Young Man

BOYS' AND YOUTHS' CLOTHING

We have larger stocks and greater assortments than we have ever had—Cash buying, far-sightedness and our unimpeachable reputation in every wholesale market have resulted in this Preparedness that means so much in maintaining our reputation and your safety and satisfaction in purchasing.
The Woolen Fabrics and Dyestuffs used in Fabrics for boys' and youths' Clothing are becoming scarcer every day—This has resulted in an almost unparalleled advance in their wholesale cost.....Even at advanced prices, fabrics are hard to get—As an instance, fabrics that have been purchasable at 89 cts. per yard are now $1.17.

But! Getting the Goods is the Great Problem!

Junior Suits—serges, worsteds, cheviots, cassimeres in plain colors of brown, navy, gray; also fancy checks, mixtures, with various style collars—many with extra white washablo collar—3 to 9 yrs.—Special.....**7.98**

Boys' Fall Coats—2½ to 9 years—single and double breasted models—self or velvet collars—gray, tan, brown and olive-wool crashes, cheviots and homespuns—worsteds in black and white checks and plaids—also navy serges—plain sleeves, some with cuffs—some belted backs and plaited—values—$3.98 and $4.98.**2.98**

Boys' Suits—various Norfolk models—cheviots and wool crashes, in stripes, fancies, plaids and checks—some have extra trousers—medium and dark colorings—6 to 18 yrs.—value $4.98.....**3.98**

Suits for Stout Boys—cheviots, worsteds and cassimeres—weaves and colors suitable for stout boys—also navy serges—variety of Norfolk models—plain or pleated front—sizes to 40 waist measure—**7.98..9.98..10.98..11.98**

Boys' Shirts—newest colors and patterns—light, medium and dark stripe percales and madras—soft or laundered cuffs—12½ to 14 neck.....**.79**

Boys' Navy Blue Suits—serges, cheviots, worsteds, in fine and medium wale, also fancy weaves—Norfolk or pinch-back models with plain or pleated front—excellent tailoring—some have extra trousers—8 to 18 yrs.....**7.98**

Boys' Trousers—bloomer and knickerbocker styles, in tan and brown corduroys, navy, serges, mixed cheviots and tweeds in most desirable patterns—full cut—well tailored, belt loops, change pockets, lined and unlined—7 to 18 yrs..**1.50**

Trousers for stout boys—**2.49 & 2.98**

Young Men's Suits—sizes to 38 chest cheviots, cassimeres and worsteds—2-button sack models—stripes, plaids, mixtures and checks in blues, grays and oxfords—plain or cuff sleeves, flap or patch pocket—value $13.50—Special.....**11.00**

Boys' Blouses—fancy stripe percales—newest patterns—laundered cuffs—neckband style—8 to 15 years.....**.79**

Boys' New Fall Hats—all the latest styles—gray, brown and fancy mixtures—also navy serge, velvet and corduroy—in telescopes, Rah-Rah, Pinafore—plain or pleated crowns.....Special **.98**

GIRLS' SCHOOL SUITS DRESSES RAINCOATS
Select from Large Stocks
Prices, as Usual, Lower Than Elsewhere

Girls' New School Suits—wool serges and whipcords—Norfolk belted model—flare skirt—loose coat, tuck on sides—simple, girlish—blue, brown and green—12 to 14 yrs.....**10.98**

Girls' Silk Poplin Dresses—Bolero jacket—natural waist—belt—gathered skirt—rose, green and blue—corded hem—8 to 14 yrs.....**4.98**

Girls' New All-Wool Serge Dresses—finely pleated skirt—middy blouse—with braid—emblem silk tie—8 to 14 yrs..**5.98**

Girls' New Velvet Dresses—single straight coat bodice—slipper flare pockets—tie—white satin collar—green, brown, straight line frock—plaid taffeta—beaver fur trimming on collar and cuffs—buttons—blue pleated skirt—sub panel in front—smock-like effect bodice—embroidered in corners—blue satin collar—black girdle on side—12 to 14 years.....**15.98**

Girls' Raincoats—Rubberized Canton—navy and tan—brown hats to match—6 to 16 yrs.....**2.98**

LAST DAY of DRESSMAKERS' SALE

Take advantage of the opportunity afforded during this sale—Assortments are greater than ever—and every item is priced at a figure that is not duplicated in New York or surrounding territory.

Clark's Cotton and Notions

	Our Reg.	Sale
Clark's O. N. T. Cotton—200 yd. spools—black and white—best numbers—dozen, special		.44
Silk Featherbone—doz. yds	.85	.77
Boned Girdle Foundation—yd	12 and .15	9
Hooks with invisible eyes—gross	.20	.14
Dressmakers' Pins—½-lb. box	.21 and .24	.15
Dress Shields—double covered	.18	.12½
Garment Dress Shields	.24	.20
Sewing Silk—50-yd. spools—black and colors—doz	.33	.24
Black Sewing Silk—large spools—each	.21	.14
Sewing Silks—100-yd. spools—black—doz	.55	.43
Basting Cotton—dozen	.55	.39
Inside Dress Beltings—1½ to 2½ inch—pce. 10 yds	.50 to .90	.40
Canvas Coat Fronts	.21	.15
Long Coat Fronts	.59	.39
Roll Tape—24 yd. pcs	.12	7½
Wide Seam Binding	.15	.10
Skirt Markers	.24	.19

Georgette Crepe, Chiffons

40-inch Georgette Crepes—new Fall shades and black—Our reg. $1.69		1.24
Our reg. $1.98		1.74
Chiffon Cloth—double width—reg. .98		.77

Silks and Dress Goods

Fine Crepe Meteor—reg. $1.69	1.24
Black Taffetas—our reg. .98	.85
Taffetas—our reg. $1.25	.97
Crepe de Chines—our reg. $1.19	.95
Radium Taffetas—our reg. $1.29	1.00
All-Wool Chiffon Broadcloths—50 and 54-inch—our reg. $1.69	1.37
Prunellas and Soleils—our reg. .98	.72
All-Wool Epingles—our reg. .98	.74
Silk and Wool Lansdowne—our reg. $1.49	1.10
All-Wool Cream Broadcloths—50-inch—our reg. $1.69	1.42
All-Wool French and Storm Serges—48 and 50 inch—our reg. $1.29	.92
All-Wool Plaids and Stripes—48-inch—our reg. $1.29	.94
Al-Wool Crepe de Chines—our reg. .89	.64
All-Wool Velours—54 inch—our reg. $1.98	1.64

Ribbons

5 to 6½ inch Plain and Striped Satins, Plaids, also moire and taffeta combinations—our reg. .29	.20
5-inch Satin Stripes, also plain and Moire Taffetas—our reg. .25	.18
4½-inch Ribbons—our reg. .22	.16
4 and 4½-inch—our reg. .19	.14
3½-inch—our reg. .16	.12
Our reg. .14	.10
Full 7-inch Satins—our reg. .45	.37
6½-inch Black Moire—our reg. .39	.28
4½-inch Black Satin Back Velvets—our reg. .69	.48

MORNING SPECIALS—Tomorrow, Saturday, Until 1 P. M.
To prevent dealers buying, quantities restricted.

$15.98 Misses' Suits.....**12.75**
Wide wale cheviots—smart models—coats with flare peplum—novelty belt—velvet trim'd convertible collars—flare skirts—full back—navy, plum, green, brown, black—14 to 18 years.
MISSES' DEPT.—SECOND FLOOR.

$1.24 Girls' Untrimmed Felt Hats..**.74**
Navy, brown, red — rolled or straight brims.
Trimmed free if materials are purchased here.
MILLINERY—THIRD FLOOR.

$3.48 Girls' Trimmed Velvet Hats..**2.59**
Black, navy, brown, new blue, latest styles.
MILLINERY—THIRD FLOOR.

98 ct. Girls' New Tub Dresses....**.67**
Plaid and striped ginghams, trimmed with piping and contrasting solid colors; 6 to 14 yrs.
GIRLS' DRESSES—SECOND FLOOR.

$1.24 Women's Sateen Petticoats....**.87**
Deep circular flounce with pleated ruffles—all lengths—fitted bands.
PETTICOATS—SECOND FLOOR.

$2.50 Women's Corsets.....**1.47**
19 to 26—corded coutil—medium bust—long hips, emb'd top.
CORSETS—SECOND FLOOR.

$1.19 & $1.49 Men's Fine Shirts....**.87**
Woven madras—mercerized poplin, colored stripes on white grounds—also plain colored soisette, tan, white, pink—soft cuffs—all sizes in lot.
MEN'S FURNISHINGS—MAIN FLOOR.

$9.98 Youths' Long Trouser Suits..**7.95**
Single breasted sack and semi-Norfolk models—stripes, plaids, checks and novelty mixtures—2 and 3 button styles—lined and unlined—medium and dark coloring, 33 to 38 chest.
YOUTHS' DEPT.—THIRD FLOOR.

$7.98 Boys' Fall Suits.....**5.50**
Norfolk models in various pleated styles—cheviots, tweeds and cassimeres, in fancy checks, plaids and novelty mixtures. Excellently tailored. Majority have extra trousers—9 to 17½ years.
BOYS' DEPT.—THIRD FLOOR.

49 ct. Boys' Shirts.....**.38**
In fancy stripes, percales—light and dark colors in stripes and figures—soft cuffs—12½ to 14½.
BOYS' FURNISHINGS—THIRD FLOOR.

49 ct. Boys' New Fall Blouses.....**.37**
Fancy, striped and figured percales—also plain white neck band or attached collars—light and dark colors — newest Fall patterns — 8 to 15 years.
BOYS' FURNISHINGS—THIRD FLOOR.

79 ct. Men's Balbriggan Underwear..**.59**
Seconds of 79 ct. grade—fine quality two-thread Egyptian yarn — short or long sleeves.
MEN'S FURNISHINGS—MAIN FLOOR.

49 & 59 ct. Boys' Fleeced Union Suits.**39**
Gray, high neck, long sleeves—ankle drawers—all sizes.
MERINO UNDERWEAR—MAIN FLOOR.

Clock Signs Denote Morning Specials.
Look for the Clocks! Look for the Clocks!

Order by Mail or Phone if More Convenient—Chelsea 3800

If values and prices ruled about alike in all stores at all times, there would not be any such thing as store competition. And, as finding desirable values would require no especial knowledge or insight, store advertising would be superfluous.

Did you decide, not long ago, that you could not buy some particular thing because the price was a little too high? See if the store advertisements bring to you today any interesting "news" on this question.

SPORT TOPICS

Raking 'Em Over

By "JINKS"

"DIPPER" JONES GETS BUSY.

Announcement has been made to the effect that Gifford Jones, the manager of the Plainfield A. A. basketball team, will resume operations in a few weeks. Jones will have his men on the courts as soon as the weather and enthusiasm permits. We understand that he expects to have a nifty combination and that he is going to make an effort to lead his charges against any and all opposition that presents itself. "Dip" is an enthusiastic manager and takes pleasure in arranging only the best games. He is of the opinion that his five men will be able to take care of all opposition. And what's more, Mr. Jones is going to pay personal visits to prominent basketball leaders around these parts.

• • • • • •

WHY NOT HAVE A LEAGUE?

Plainfield ought to have a bowling league. Plainfield ought to have a basketball league. Is Plainfield going to have either? Perhaps the Queen City is going to enjoy the sensation of having well-organized basketball and bowling leagues, but from present indications very little action is being taken in the matter. A fraternal bowling league would be just the thing. If the league were purely local, the following teams could and undoubtedly would gain entrance: Tabs, Knights of Columbus, Elks, Eagles, Juniors and the Moose. Other lodges could enter teams and the crack Imperials, although not a fraternal team, could add "spice" to the competition. Four alleys would be available. Therefore eight teams could enter the league. Why not get busy boys? If anyone is really interested in the formation of a bowling or basketball league let him see the Sporting Editor, in order that something definite can be accomplished. Call us up on the 'phone, if you care to, Mr. Bowler.

• • • • • •

BIG SHOW ABOUT READY.

On the Horse Show Grounds tomorrow will be staged the Fifth Annual Dog Show of the Plainfield Kennel Club. This show will be under the management of Wilbur Purcell, who has had considerable experience along these lines. Mr. Purcell has arranged a very good entry list and expects this show to outshine any other affair of like nature held this year. Plainfielders should support the undertaking. It is not a money-making idea; it is merely a sportlovers' effort to help along a most worthy charity, the Volunteers' Aid Fund. Judging begins promptly at 11 o'clock and those who want to enjoy the whole day's program should be on hand at an early hour.

• • • • • •

PRACTICE ON MONDAY.

Coach Ralph Patch has called practice for Monday afternoon. In taking this action Mr. Patch has but followed the lead of other Union county coaches. Carl Eliason, who is coaching Rahway this year, has had his men on the field for a week or more. Walter E. Short is just beginning active work and "Hub" Stine says that he is about to start. If the Red and Blue boys go at this work with a will, we feel that they will not regret the effort. There is a roseate chance of their capturing the county championship. Reports state that Rahway has a light team. And everyone knows what that means. It means that brains and not brawn will have to carry Rahway through. Battin has a fairly good squad, but we have yet to hear anyone "rave" over Elizabeth prospects. Just what kind of a team "Hub" Stine will be able to turn out we do not know. "Hub" told us that he would call practice as soon as possible and perhaps he has done so. Rest assured, Herbert will do something worth while.

• • • • • •

HOLY CROSS MANAGER, ATTENTION.

Appearing in the various newspapers of the State are football challenges. The Century A. A. is a Jersey City football team that believes itself capable of trimming the better elevens throughout Jersey. The Stapleton Field Club also has a football team and claims to have won the championship of the metropolitan district. It might be a good stunt, Mr. Doyle, to talk business with the managers of either of these teams.

• • • • • •

THOSE LEAGUE RACES.

"It is beginning to look more and more like Brooklyn and the Boston Red Sox for world's series contenders, not because they have margins of any great width between themselves and their nearest contenders, but because they are winning just enough games to stay out in front. Theirs is a defensive, not an uphill struggle. Of the two, the Red Sox look like the surer bet, because they are playing a peppery brand of aggressive ball and yesterday took the second straight from Detroit, their nearest rivals, making the third straight defeat Jennings' men have suffered. This, without a doubt, will take the heart out of the Tigers.

"The Brooklyns are muddling along with less ginger and with two hard series ahead, as they are still to face Chicago and New York before winding up the season. Their salvation probably lies in the fact that the close of the season will see Boston and Philadelphia, the other contenders, fighting it out in Philadelphia. But even this isn't too safe an outlook to bank on, as Robbie's band will wind up with the Giants, and the Giants are traveling with the gears locked in high and the muffler cut out, with no place to go.

"Brooklyn won the series from Cincinnati, but without much show of decisiveness. They won one last Saturday and tied the other; Monday they spilt a double-header, and then took the last game of the series Tuesday. Yesterday they began a series with St. Louis with a victory. They should have been fighting at top speed with Cincinnati, and they ought now to be making top speed with St. Louis in order to accumulate a safer margin than one and one-half games before tackling Chicago, while Boston is playing the Pirates and Philadelphia is toying with Cincinnati. Perhaps it takes the shadow of impending disaster to spur Brooklyn on.

"Things are not half so uncertain in the American League, for Boston will have nothing but second division clubs to meet for the rest of the season after finishing with Detroit. The Sox face Cleveland, New York and Philadelphia in turn."—Newark News.

COLLEGE FOOTBALL SEASON WILL OPEN

Two of "Big" Eastern Teams Will Get Busy on Gridiron Tomorrow.

New York, Sept. 22.—Football, which has been hovering on the horizon for a fortnight, will become an actuality tomorrow, when minor contests will be played on the eastern and western gridirons. The opening in the East will be the more important in the calibre of the competing teams, as two of the so-called big teams, Harvard and Dartmouth, will inaugurate their schedules, the Crimson clashing with Colby at Cambridge and the Dartmouth eleven taking on New Hampshire State at Hanover.

One week hence Yale, West Point, Annapolis, Syracuse and Pennsylvania will be seen on the gridiron. Princeton and Cornell, too, were scheduled to play their first games on that day, Sept. 30, but the infantile paralysis epidemic caused a change and it is probable that neither will be seen in action for the first time until October.

Indications point to unusual interest and enthusiasm in the great American college game this fall. The season will be longer and more games will be played than ever before. The teams of the leading universities and colleges of the country will figure in more than 1,300 contests, while the preparatory and high school elevens will compete in more than twice that number, bringing the total close to the 5,000 mark.

Intersectional games stand out as one of the most noticeable features of the season's schedules. Among the more important of the intersectional contests will be those beween Syracuse and Ohio, Yale and Virginia, Harvard and North Carolina, Georgetown and Dartmouth, Illinois and Colgate, Army and Washington and Lee, Missouri and Texas, Dartmouth and West Virginia, and Yale and Virginia Polytechnic. The Michigan schedule provides for the three customary games with Eastern institutions—Syracuse, Cornell and Pennsylvania.

The Army-Navy game, which for years has marked the close of the season, will have to share the honor this year with the Harvard-Yale game. Both of the big contests are to be played the same day, Saturday, November 25. The game between the cadets and the middies will be staged in New York and that between the Crimson and the Blue at New Haven.

The Western conference, which embraces nine of the leading universities of the Middle West, is looking forward to the best season in its history. Unless the early signs go astray there is going to be a hard battle for the conference championship. The advent of four new coaches, such well known figures as Dr. Paul Withington, of Harvard; Howard Jones, of Yale; E. O. Steihm, from Nebraska, and C. A. O'Donnell, who has been turning out champion teams for the Everett (Mass.) High School, has added a new flavor of style and element of importance to the Western conference season.

At this early date Minnesota and Illinois are again favorites for "Big Nine" honors. Chicago is considered stronger than last year and may develop into an equal contender. Wisconsin, under Dr. Paul Withington, is as yet an unknown quantity. In the second division Purdue is expected upon to make a good showing. and Indiana, under Stiehm, is countupon o make a good showing.

What Jones will be able to do at Iowa is as much unknown as Withington's prospects at Wisconsin. Coach Wilce, of Ohio State, is hoping for another season as eventful as the last, when the Buckeye institution held Illinois to a tie. Northwestern, with J. L. Driscoll as captain, is looking to better success than last season. The university has several excellent players in addition to Driscoll and it is thought will do well.

On the face of the advance prospects the campaign about to begin among the "Big Nine" gridironers promises to be a memorable one because of the strength of three and probably four of the leaders and the appearance of new styles of play with the new coaches.

LAJOIE AS MANAGER.

Napoleon Lajoie is considering an offer which will end his big league career and make him a magnate and manager of the class AA minors if he accepts it. The Salt Lake City ball club in the Pacific Coast League has offered Lajoie the place as playing manager, with the option of a big block of stock in the club.

Lajoie is now in Cleveland, his playing days for the present season being over because of a strained ligament in his leg.

—Until you have canvassed the readers of this newspaper on the matter, do not decide whether or not this may be a "poor time to sell" that property

JUST RECEIVED 800 chain tread tires at 45% off list. 30x3½, $9.00; 34x4, $15.00; 36x4, $16.00; 34x4 plain, $9.00. Delion tires 5,000 miles, all sizes at 45% off list. All our guarantees we make good.
HUDSON TIRE CO., INC.,
269 Halsey Street Newark, N. J.
Sundays 1 p. m. — Tu-th-fr

FIFTH ANNUAL SHOW OF KENNEL CLUB WILL BE HELD AT HORSE SHOW GROUNDS

Everything is in Readiness for "Big" Event—Over 650 Entries Received—Special Trolleys Will Be Run—Complete List of Judges.

The Fifth Annual Show of the Plainfield Kennel Club will be held at the Horse Show Grounds, on Randolph road, tomorrow morning and afternoon. Over six hundred and fifty entries have been received and judging will commence at eleven o'clock promptly. An aggregate sum of fifteen hundred dollars has been awarded in prizes and some of the best dogs in the country will compete for honors.

This show is under the management of Wilbur Purcell, of New York. Mr. Purcell has given the affair wide publicity in New York State and has had publicity agents at work throughout New Jersey. Every city of any size in Northern Jersey has been informed of the show through the medium of the newspapers. Consequently, it is expected that an unusually large attendance will greet those in charge of the show on the morrow.

Luncheon will be served on the grounds by a local caterer and special trolley cars will meet all trains from New York City and Philadelphia. A handsome trophy for the best dog in the show has been donated by the president of the club, and it is expected that there will be keen competition for this prize. The vice-president's trophy will be awarded to the best dog of opposite sex to the winner of the president's trophy. The secretary offers a trophy for the best sporting dog, while the treasurer's trophy goes to the best non-sporting dog. The Bench Show Committee offers a trophy for the largest exhibit owned by any one kennel or exhibitor.

The names of the judges for the show follow:

Mrs. Abbie Rubino, Bergenfield, N. J., Belgian and German sheepdogs; Fred Hill, Valley Cottage, N. Y., Great Danes; R. F. Height, Lakewood, N. J., Airedales; George Greer, Rye, N. Y., Sporting Spaniels; James E. Meade, Brooklyn, N. Y., Boston Terriers; C. N. Denault, Pittsfield, Mass., French Bulldogs; Udo M. Fleischmann, New York City, Pointers and Setters; Dr. J. E. DeMund, Brooklyn; Vinton P. Breese, Newark, and Dr. Henry Jarrett, Philadelphia.

There have been many local and State entries received for the show. The complete list of Plainfield and State entries follow:

Plainfield—Francis Keegan, Mrs. Arthur Lane, A. G. Hooley, William B. Nash, Mrs. John J. O'Donohue, John J. O'Donohue, R. L. Rosenthal, James K. Rossman, St. Helier's Kennels, Sidney R. Tisworth, Mrs. J. G. Voorhees, John G. Zerega, Fred Bimble, Boreas Kennels, Mrs. T. Dean, John Conway and Richard Harrigan.

New Jersey—John Amman, Jr., of Irvington Allstone Kennels, of Bound Brook; Joseph Adamson, of Kearny; M. P. Barnwell, of Elizabeth; Henry Fass, of Elizabeth; Thomas K. Bray, of Westfield; Charmion Kennels, of Newark; John Clark, of New Brunswick; John G. Bates, of Morristown; Robert A. Fairbairn, of Westfield; Haley Fiske, of Bernardsville; Hayworth Kennels, of Hayworth; Hilterfar Kennels, of Morristown; Charles K. Lester, of Englewood; Carwin Mabey, of Montclair; C. I. Nielson, of Middlebush; Mrs. M. V. Mackin, of Paterson; William G. Porteous, of Kearny; Miss Maude Thompson, of Englewood; Ernest Truslow, of Short Hills; Henry Ungerer, of Westfield; Francis Lloyd, of Bernardsville; Miss Sarah Willowby, of Kearny; Mrs. C. Woehr, of Lakewood, and many others.

JACK MARTIN HAS CRIPPLED SQUAD

Milwaukee Aggregation Gradually Going From Bad to Worse.

Jack Martin is managing a badly crippled team in Milwaukee. In fact, it is said that President Al Timme is disgusted with the aggregation. Surely, Martin must feel the same way. At least, he felt that way about a month ago.

Al Timme says that he is going to build up the squad. He states that he has put in bids for several new players and hopes that he will be successful in his attempt to land these men. A large number of youngsters will be secured for Manager Martin, according to the present plans of the Milwaukee owner. Not a word has been said regarding the manager for next season. Perhaps Jack Martin may retain the position and perhaps he may not. Timme wants the central offices of the American Association located in Milwaukee.

MAJOR LEAGUE STANDING.

Results in National League.
New York, 4; Chicago, 0.
Brooklyn, 6; St. Louis, 3.
Pittsburgh, 8; Philadelphia, 3.
Cincinnati, 5; Boston, 4.

Standing in National League.

	W.	L.	P.C.
Brooklyn	85	55	.607
Philadelphia	82	57	.590
Boston	78	57	.578
New York	75	62	.547
Pittsburgh	65	79	.451
Chicago	63	81	.437
St. Louis	60	84	.417
Cincinnati	56	89	.386

National League Games Today.
Chicago at New York.
St. Louis at Brooklyn.
Pittsburgh at Philadelphia.
Cincinnati at Boston.

Results in American League.
New York, 5; St. Louis, 4.
Boston, 10; Detroit, 2.
Philadelphia, 8; Chicago, 0.
Cleveland, 3; Washington, 2 (thirteen innings).

Standing in American League.

	W.	L.	P.C.
Boston	84	59	.587
Chicago	83	63	.568
Detroit	83	64	.565
New York	75	68	.524
Cleveland	75	71	.514
St. Louis	75	72	.510
Washington	71	71	.500
Philadelphia	32	110	.225

American League Games Today.
New York at Chicago.
Boston at Cleveland.
Philadelphia at St. Louis.
Washington at Detroit.

—When discontent reaches a certain point, the furnished room advertisements become very interesting to some people.

WESTFIELD WILL TRY TO REPEAT VICTORY

Tommy Apgar and His Men Promise Trouble for Ortleb's Clan.

Tommy Apgar is going to give the Westfield baseball team a chance to repeat their recent defeat of the Dunellens on Maurer Oval tomorrow afternoon. Incidentally, Thomas feels that "It Can't Be Done." The Westfielders, with George Ortleb on the mound, are of the opinion that they accomplished the impossible when they so easily defeated the Apgarites.

On the mound, Thomas will use John Dixon. It will be remembered that Norman Harney did the pitching the last time the Westfield crew appeared on the horizon. And Norman was warmly received. But, Johnny Dixon has yet to be introduced to the Westfielders. In some quarters it is felt that the Westfield clan will regret that they ever met the gentleman.

George Ortleb will, in all probability, do the pitching for the Westfielders and Hunt will receive his slants. Marenghi and Gilmartin, stars of last year's High School squad, will also be on hand.

HIGHLANDERS PLAY ON BORO GROUNDS

Will Oppose St. Joseph Team in Second Game of the Series.

The Highlanders will perform on Hyde Field tomorrow afternoon, according to present plans. The St. Joseph team will form the opposition and a nifty attraction is assured all those who attend.

The last time these two outfits met the Saints lost an eleven inning 1 to 0 encounter. Tommy Mullin allowed no hits during the entire course of the game and did not seem to extend himself at all. Billy Dodd handled the receiving for the Highlanders and the rest of the team was composed of fast City League talent.

Eddie Conshay will probably be on the mound for the Saints. Eddie held the Highlanders to three hits in eleven innings the last time he faced them and is hopeful of repeating the feat. Andy McDonough will do the catching for the North Plainfield boys. Earl Moran and Matty Coughlan, City Leaguers, will play with the borough boys.

Unreasonable Woman.

Mrs. Pickleton (with newspaper)—Here's a writer who figures out that in fifty years we undress for bed over 18,000 times. Pickleton—And yet you kick if I break the monotony once in awhile by going to bed with my clothes on.—Boston Transcript.

Princeton.

Princeton's first eleven didn't encounter a great deal of difficulty in its tussle with the second team yesterday. The varsity scored several touchdowns in a short time. Because of an injury received in a scrimmage Wednesday Trainer Fitzpatrick would not allow Eddie Driggs to get into his uniform yesterday. Georgi, fullback on last year's freshman team, was sent in to take Driggs' place. He took advantage of the opportunity and played a fine game. In fact, it was Georgi who did most of the ground gaining for the first team.

Haas and Arnold alternated at quarterback on the first eleven, while Mathiasen and Moore played in the other backfield positions. Ebberstadt, another quarterback candidate, put in an appearance at the camp yesterday and joined in the practice. Ebberstadt was a substitute quarterback on the Tiger eleven the year before last. He did not play last year because of parental objection.

Columbia.

Columbia's football squad put in two hard sessions at South Field yesterday. Head Coach Metcalf ordered the men out for both morning and afternoon work. The morning drill consisted of an hour's workout with the men running and falling on the ball. The matinee session was of longer duration and the men were glad to call it a day's work when the practice was over. Several men were a little stif as a result of Wednesday's practice, but there were no laggards when the short run around the field was called at the close of the day's labors.

Four new aspirants for the eleven came out for practice, bringing the total number of candidates up to thirty-five. Neither Kennedy or Wilber, guard and tackle respectively on last year's team, put in an appearance. They are not expected before the first of the week. Several of the regulars who were out Wednesday were absent yesterday, taking examinations.

Harvard.

The Crimson football team made a big advance yesterday. Playing much much faster both on offence and defence than the day before, the eleven ran riot against the scrubs, scoring four touchdowns and also getting a field goal. The ball was driven to within scoring distance on line plays, and then Flower, Minot and Casey ripped off long runs around the ends.

Taylor, Dadmun and Harte all played with the varsity. Zack has been improving so fast that he was put at tackle on the first team, Captain Dadmun going back to guard on the defensive. Murray Taylor, the leading quarterback, who returned from Texas, will make a great fight against Robinson as soon as he starts into the thick of the play.

Williams.

Announcement was made yesterday that Hal Wright, captain of the Williams varsity football team, had been declared ineligible to play this season. An opportunity will be given him to make up college deficiencies at the midyear examination.

The William team is rapidly rounding into condition. The players engaged in a lively scrimmage yesterday.

"HUB" STINE GETS BUSY WITH WESTFIELD CLAN

Herbert "Hub" Stine, of Plainfield, the recently engaged coach for the Westfield High School football team, will have the squad out for practice next Tuesday. Ted Davies is captain and manager of the team for the coming season and he has hopes that several good players will develop in practice. The schedule of games has been announced. The schedule:

October 7, Somerville H. S., at Somerville; October 12, Plainfield H. S., at Westfield; October 21, Rahway H. S., at Rahway; October 28, Somerville H. S., at Westfield; November 4, Woodbridge H. S., at Woodbridge; November 7, Plainfield H. S., at Plainfield; November 11, open; November 18, Alumni, at Westfield, and November 15, Battin School, at Elizabeth.

WORLD SERIES RESULTS.

With the pennant races in both of the major leagues at critical stages, the Lehigh Valley Railroad has arranged to keep baseball fans who ride on its through trains advised of the score of all the important games. At several points along the line where trains stop to change engines or for other purposes, the scores are gathered and furnished the train crews. In the smoking cars and compartments these scores are promptly posted, while cards giving the same data are placed in leather holders and passed through the cars for the benefit of feminine fans as well.

Other Sporting News on Page 9.

—Do the available household workers of this city, who read the classified columns of this newspaper, know that you need a good servant?

Central Bottling Works
Telephone 229. Corner Somerset and Chatham Sts.
HENRY HAURAND, Prop.

SPECIAL
J. & G. Stewart's Finest Scotch Whiskey, 1779, and Harvey's Fine Old Scotch Whiskey, 1770, at the old prices, per bottle $1.35

Try our Leaders—Plainfield Club, (blend); C. B. W. Monogram, (blend); Elkwood Pure Whiskey, (straight); none better made.

We regret to state that we can not deliver goods in Plainfield, but if you consider quality and prices you will find it will pay you to send for them. We call for empty bottles.

CLEVELAND AND WESTFIELD BICYCLES.
Difficult Bicycle Repairing A Specialty.
GEO. L. SIMON
179 North Ave., Opp. Depot.
A Trial Will Convince.

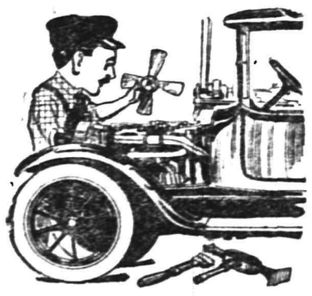

ANYBODY CAN TAKE AN AUTO APART but putting it together again is a different matter. So don't send your damaged car to anybody of whose skill you are not certain. There will be no uncertainty if you send the auto here. Our skill has been proven time and time again.
AUTOMOBILES REPAINTED.
Acetylene Welding.
MARTIN AUTOMOBILE CO.,
304-312 Park Ave. 'Phone 130

Formerly A. T. Stewart & Co.

The John Wanamaker Store

Broadway at Ninth, New York.

Authoritative Paris Fashions

Last View of the Collection as a Whole

The 75 signed original models from *les grands couturiers* of Paris will continue on display, Saturday, in the Fashion Salons. A number have been sold, but the purchasers have graciously consented to their remaining on display tomorrow. Immediate delivery of originals will be made where the purchasers desire it. Reproductions will be done promptly, at moderate cost.

Fashions Salons, Second floor, Old Building.

American Adaptations

New Suits and Dresses Show the Paris Influence

Very cleverly and with surprising promptness have our American makers embodied the newest foreign fashion notes in their suits and dresses.

Suits, at $27.50 to $75

include adaptations of Lanvin, Cheruit, Bernard and Bulloz. Materials are cord cloths, broadcloths, and the rich velour cloths in lovely colorings; with fur trimmings and without. Coats are short to three-quarter length.

Dresses, at $19.50 to $75

include a wonderful variety of frocks for afternoon and the street at $19.50 to $55, and charming evening gown at $19.75 to $75.

Saturday, Second floor, Old Building.

52 New Models, $25, $30 $35, for Young Women

Imagine at such low prices, fifty-six brand-new styles, illustrating the modes of the moment in suits, coats and frocks.

Suits Show [illegible] houette

its belted in
ollar; poplin
hart velours
suits in new
loors.
ockinet, fur-
broadcloth
tons; lovely
d suits with
rictly tailored
or, $20 to $105.

art

ith flare back
ing coats fur-
cloth coats.
d with satin
th. Velours
the much-
$13.75 to $125.

resses

n-age frocks
esses in crepe
d Georgette
satin collars;
the Oriental
heads; frocks
tc.
$12.75 to $75.
or, Old Bldg.

Monday

is open and
this shop and
cloth, kid and
structable tips
ry from $2 to
r, Old Bldg.

First Autumn Sale of Women's Knit Underwear

Imported Swiss underwear and fine American-made products, in weight and qualities wanted now. Every garment perfect.

At $2.50 each for our regular $3.50 and $4 grades—Combination suits from Switzerland; silk-and-merino, silk-and-cotton and all-wool; low neck with elbow sleeves; high neck with short or long sleeves. Sizes 4 to 6, but not in each kind.

At $2.50 each, regularly $3.50—White *spun silk* combination suits; low neck, sleeveless and knee length; some reinforced at thighs; hand-finished at neck. Sizes 4 to 6, and a few extra sizes.

At $1 each for $1.50 and $2 grades—Cotton combination suits from Switzerland; low neck, sleeveless, ankle length; low neck, elbow sleeves, knee or ankle length; high neck, short sleeves, knee or ankle length; high neck, long sleeves, ankle length. Regular or extra sizes but not in each kind.

At 85c each for $1 and $1.25 qualities—Combination suits of heavy-weight ribbed cotton; low neck, sleeveless, knee and ankle length; duchess or high neck, elbow sleeves and ankle length; high neck, elbow sleeves, knee length; high neck, short or long sleeves, ankle length. Sizes 34 to 44.

New Underwear Store, Main floor, Old Building.

Autumn Millinery

Ready-to-wear Millinery Salons have made great preparations for Saturday. They have had trimmed a very remarkable collection of inexpensive hats, embodying

Every New Paris Fashion
Prices—$6, $7, $8 and $10

No matter what color you wear, what shape best suits your face, expect to find it here on Saturday in a hat ready to be put on and worn immediately. And we think you will agree that no prettier assortment of hats has been offered in New York this Autumn.

First floor Old Building.

It Can Be Done!

Somebody said that it couldn't be done,
But he, with a chuckle, replied
That "maybe it couldn't," but he would be one
Who wouldn't say so till he'd tried.
So he buckled right in, with a trace of a grin
On his face. If he worried he hid it.
He started to sing as he tackled the thing
That couldn't be done, and he did it.

Somebody scoffed, "Oh, you'll never do that,
At least no one ever has done it."
But he took off his coat, and he took off his hat,
And the first thing we knew he'd begun it.
With the lift of his chin and a bit of a grin,
Without any doubting or quiddit,
He started to sing as he tackled the thing
That couldn't be done, and he did it.

There are thousands to tell you it can't be done.
There are thousands to prophesy failure.
There are thousands to enumerate, one by one,
The dangers that wait to assail you.
But just buckle in with a bit of a grin,
Then take off your coat and go to it.
Just start in to sing as you tackle the thing
That "cannot be done," and you'll do it!

—Edgar Guest.

WOMEN'S CAMPAIGN TRAIN A NOVELTY IN POLITICS

Will Tour Twenty-eight States and Stop at 100 Cities.

The American people are to be treated to a decided novelty in campaigning when the Women's Hughes campaign train starts out on its tour of twenty-eight states in October.

The train is not going out to campaign for "votes for women." It has nothing to do with woman suffrage. Those who will make the tour are interested in the election of Charles E. Hughes, the Republican candidate for president.

The train will be entirely financed and managed by women. It will carry as speechmakers some of the foremost women writers and leaders in the fields of women's activities. The invitations to make the trip through the country have been sent out by Mrs. Mary Harriman Rumsey, Mrs. Harry Payne Whitney and Mrs. Alice Roosevelt Longworth.

As the train proceeds through the country it will be met by reception committees in each state. These committees will travel with the party through their respective states. Meetings will be held, which will be attended by both men and women, and the speakers will be men.

For instance, on the boundary line of Minnesota the train will be boarded by a committee of ten women. A meeting at one of the large hotels will be held at 2 o'clock. This will be followed by a luncheon. At half past 5 there will be an automobile parade from St. Paul to Minneapolis. In the evening Governor Burnquist will preside at another meeting. In Kansas several associations are working together to make demonstrations in Topeka under the direction of Mrs. Arthur Capper, wife of the governor.

About 100 cities are on the itinerary of the campaign train, and more may be added en route.

16 INCH SHELL HITS HOUSE.

Woman and Child In Adjoining Room Escape Death.

One of the first shells fired in the test of a new monster sixteen inch navy gun at Indian Head, near Washington, D. C., crashed through the steel target and into the house of one of the men operating the gun. William D. Swann was the gunner whose home was partly wrecked, and he is thankful today that his wife and baby happened to have been in another part of the house, out of the way of the shell. The incident has been reported to the navy department.

The sixteen inch shell caromed off from the target and grazed the head of a cow in a nearby pasture, injuring one eye, and continued on to Swann's house, crashing straight through the walls.

A TRULY GOLDEN VOICE.

Caruso, Famous Tenor, to Receive $6,666 For Each of Thirty Performances.

Enrico Caruso, the famous tenor, will receive next summer what will probably be the largest amount ever paid an opera singer for a season's work. He has signed a contract to sing at thirty performances at the Colon Opera House in Buenos Aires, for which he will receive $200,000, or $6,666 a performance, more than twice the salary he receives from the Metropolitan Grand Opera company of New York.

Carpenters Must Have More Room. Alterations on the Main Floor Necessitate the Immediate Clearance of Sixteen Complete Dining-Room Suites--Here is Your Chance to Save Fully 25 per cent. on Your Dining-Room Outfit--Easy Credit Terms as Always.

These Items on Sale at Our Elizabeth Store Only

Elizabeth Store Open Every Evening Until 9

16 Beautiful Suites Representing Some of the Newest Autumn Designs—Every Suite Expertly Built and Splendidly Finished Throughout—Here is a Money Saving Chance Thrifty Folks Will Take Advantage Of

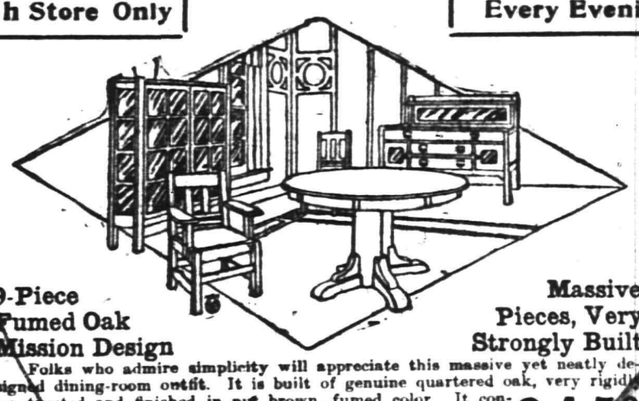

9-Piece Fumed Oak Mission Design

Massive Pieces, Very Strongly Built

Folks who admire simplicity will appreciate this massive yet neatly designed dining-room outfit. It is built of genuine quartered oak, very rigidly constructed and finished in nut brown, fumed color. It consists of a 54-inch Buffet, an exceptionally wide China Closet, 45-inch top, 6-foot Extension Table, five Side Chairs and one Arm Chair. Seats covered in genuine brown Spanish leather. Regular price $105.00; now, only **84.50**

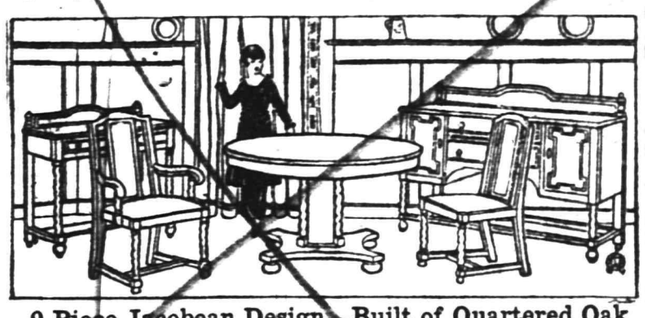

9-Piece Jacobean Design—Built of Quartered Oak

This is one of the newest autumn designs. It is a big, handsome suite, very substantially built and expertly finished throughout. Outfit consists of 54-inch Buffet, 45-inch top, 6-foot Extension Table, large size Serving Table, five Side Chairs and one Arm Chair. Seats covered in genuine brown Spanish leather. Here is an outfit fit to grace the finest home. Regular price $12[illegible].00; now, only **93.75**

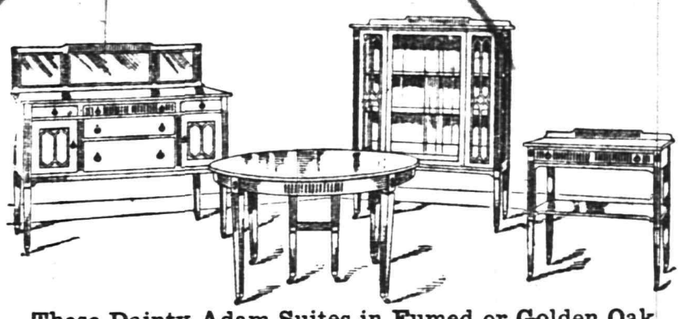

These Dainty Adam Suites in Fumed or Golden Oak

Here's your opportunity to buy a beautifully finished Adam suite at a saving of fully 25 per cent. The entire outfit is built of carefully selected solid oak, finished in fumed or golden. It consists of a 54-inch Buffet, a spacious China Closet, a 48-inch top, 6-foot Extension Table and a large size Serving Table. This outfit will give lifetime satisfaction. Regular price $85.00; now, only **67.75**

16 Prizes For the First Sixteen Lucky Buyers—Folks Who Know Quality and Construction Will Greatly Appreciate These Unusual Bargains. This is a "Ground Floor" Offer—Take Advantage Of It.

FURNITURE CARPETS

MIRON & LIFSON

COMPLETE HOME OUTFITTERS

HOMES COMPLETELY FURNISHED ON CREDIT

FIRST & COURT STS. ELIZABETH, N.J. — 2 BIG STORES — 134 E. FRONT ST. PLAINFIELD, N.J.

FEATHER YOUR NEST WITH A LITTLE DOWN

...ISE MORE WHEAT

...ght and be moved along with per-
...able food products. With the ad-
...tment of the situation, such ap-
...ls were unnecessary and fertilizer
...pments are now going forward in
...nty of time for use this fall on the
...ter wheat crop.

...n Germany, fertilizers are given
...ference over all other kinds of
...ght with the exception of food
...ducts and war munitions for the
...diers at the front. It is because
Germany's attitude toward the
...duction of large yields and to
...n greater attention to the use of
...tilizers than ever, since the begin-
...g of the war, that the Teutons
...ve been able to withstand the rig-
...us blockade and demonstrate that
...ir country has been able to pro-
...e enough food products to make
...m self-supporting. As much fer-
...zer is used in Germany as in the
...ire United States, with over
...en times as much land under culti-
...ion.

Census reports issued by the De-
...rtment of Commerce show that the
...ited States in 1914 used 49.8 per
...t more fertilizers than in 1909.
this amount, more than half was
...mplete fertilizers. The increase in
use of fertilizers to the extent of
...nost fifty per cent in five years in-
...ates how American farmers are
...ting about to increase their yields
...d profit from the high prices being
...id for farm products.

PLAINFILEDER MAY PLAY WITH RUTGERS

Bowlby, Former Red and Blue Star, Almost Certain of Backfield Position.

The Rutgers football eleven, of which George Foster Sanford is the coach, owes much to the schools of New Jersey for material. Nearly all of the stars of the eleven had their early training on the high school or prep school teams of the State. Bowlby, one of last year's substitute halfbacks, played for three years on the Plainfield High School eleven.

Roselle, a backfield man, was the star of the Rahway High School eleven and, a few years ago, took great delight in making things generally inconvenient for the Red and Blue aspirants to the Union County title. Jack Whitehall, the Rutherford star and first all-scholastic quarterback, is almost certain of one of the halfback positions.

Her Delight.

She was walking around the corridors of the Pennsylvania Academy of the Fine Arts with her pince nez held at elbow length, evidently admiring some of the works. Although the gown that she wore was very expensive, it did not show good taste, and a single glance would convince one that she was of the class known as the "newly rich."

An acquaintance accosted her with the remark, "I didn't know that you were such an admirer of curios, Mrs. ——."

"Oh, yes, indeed," she replied; "I just delight in iniquities."—Philadelphia Ledger.

—Press want ads pay.

—If you have something to rent, you have something to advertise—and something that it will pay you to advertise adequately and persistently.

PHARAOH'S PALACE FOUND BY AMERICAN SCIENTIST

Announcement is made at the University of Pennsylvania museum of the receipt of a communication from Dr. Clarence S. Fisher, head of the Eckley B. Coxe, Jr., expedition in Egypt, describing the discovery of the "greatest of all palaces" occupied by the emperors of ancient Egypt.

According to Dr. Fisher's letter, the excavated palace contains the famed Biblical throne room where Moses and Aaron appeared before Pharaoh and demanded liberation of the Israelites.

Available "Places to "Live" Have An Unfailing Interest for Most "People!"

The great majority of families are not "tied down," nor "tied up" to one particular place to live. "To move," now and then, is the privilege of renters—and their OPPORTUNITY!

The classified ads are of the most direct and practical USEFULNESS to all renters.

CHALLENGE WILL BE ACCEPTED BY TABS

Knights of St. Peter Manager's Challenge Will Not Go Unheeded.

Several days ago it was announced that the Tabs basketball gossip was under way. James Heffernan, manager of the Knights of St. Peter team of New Brunswick, evidently heard a little of the talk or read a little of the results of "space-grabbing." He sent a challenge to the local team and wants a "home and home" series.

The Knights' season opens on October 11 with a dance and gala gathering. Heffernan wants the Tabs to indulge in a basketball battle in New Brunswick on that date. Inasmuch as the local season will not begin at such an early date, it is highly improbable that the Abstainer manager will be able to round up his boys in time for the engagement. However, it is said that a band of Tab basketball players will take it upon themselves to furnish the amusement. In other words, the challenge will not go unheeded.

—An inefficient office keeper may serve to turn the tide against you in many a possible business transaction.

DIVIDEND No. 21.

THE PLAINFIELD TRUST COMPANY
Plainfield, N. J., Sept. 21, 1916.

The directors have this day declared a quarterly dividend of 2 (two) per cent. on the capital stock, payable October 2nd, 1916, out of the net earnings of the Company, to stockholders of record at the close of business September 25th, 1916, on which date the transfer books will close and will reopen on October 2nd, 1916. Checks will be mailed.

DEWITT HUBBELL, SECRETARY.
9 22-26-30

WILL EUROPE'S NEED REQUIRE USE SOON OF TEXAS IRON?

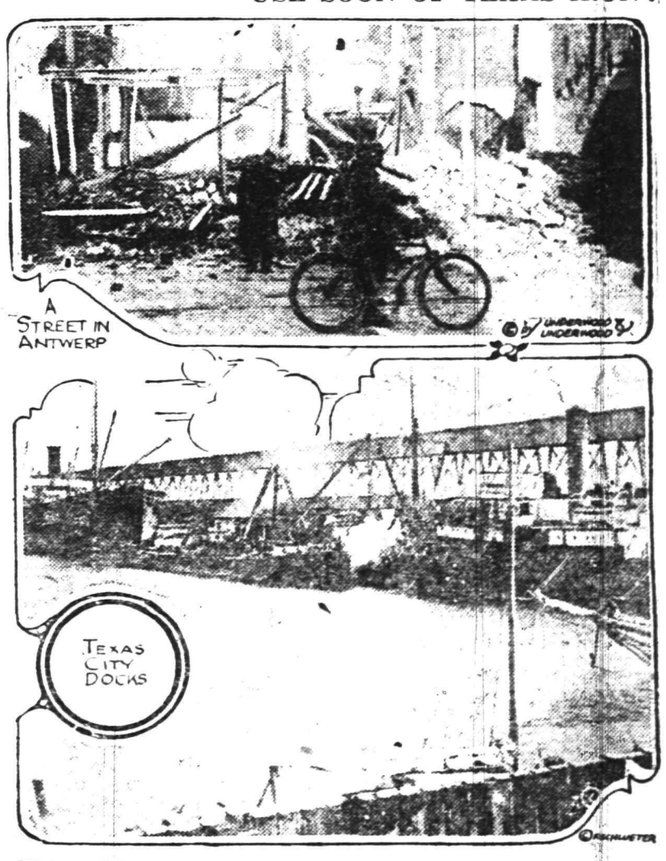

With steel industries producing at top speed but sold ahead for months, where is the billion dollars' worth of steel to come from to rebuild Europe when war ceases? From Texas, say the experts, who recently reported the available iron ore in the district of that state as practically inexhaustible with which to operate furnaces at Texas City, the port where Uncle Sam recently spent $2,000,000 in harbor work.

What the demands of reconstruction which can be financed will be cannot now be estimately closely, but the figures run into the billions. A total of $1,000,000,000 is given as the needs immediately after peace is declared, but later needs will run into more staggering amounts.

One writer says: "It would pay American business interests to organize at once some direct investigation in Europe of the rehabitation in detail." Another adds: "It is imperative that preparations also be made by construction of more steel mills in the vicinity of the ore beds now undeveloped, the largest and most available of which are in Texas, beds of basic ore for basic steel. From the shipping point, Texas City, the freight rates to Atlantic ports is less than from mills dependent upon ore from Lake Erie ports. An economic shift of gigantic importance is due."

NEW TROOPS ORDERED TO BORDER TO REPLACE THOSE WHO WERE RELEASED

War Department Orders Out National Guard of Tennessee—Border Patrol to Be Kept at Present Strength.

May Investigate Irregularities In Supply Department of Illinois Regiments—New York Trooper Killed In Accident.

THE war department has ordered the national guard of Tennessee to the Mexican border. Other state units will be sent to the border coincident with the withdrawals already ordered. There probably will be as many men units sents down as are ordered home so as to leave the effective force for patrol duty at approximately its present strength.

To Question Illinois Officers.

Following the departure from Fort Sam Houston of the First and Second Illinois regiments, it was discovered that the First Illinois was short twenty-one public animals, and the Second was short thirty-three. General Funston has requested that the regimental supply officers of these two organizations be not mustered out of the federal service and that they be ordered to return to Fort Sam Houston in order that the necessary investigation may be made of their failure to give proper care to public property intrusted to them and with a further view to instituting disciplinary measures in case the result of the inquiry calls for such action.

To set at rest rumors that various units of the national guard soon were to be withdrawn from the border Secretary Baker reiterated there was no fixed policy regarding the maintenance of the state troops there and that the length of their stay depended on the status of the border situation.

He said they would be brought home as soon as they could be spared without increasing the danger to life and property in the border section.

"When Do We Go Home?"

In all camps the question "When do we go home?" is on every lip. All along the frontier, wherever the militia is stationed, the question has spread.

At McAllen, where the New York regiments are quartered; at Llano Grande, where a division of Minnesota, Nebraska, Texas and other state troops is stationed, the question fills the air. Rumors had the troops entraining at the end of a week, next week, the week after that and by Oct. 15 surely.

To convince the men how useless all the speculation is Colonel Fisk of the Seventh New York regiment has suggested that every man convince himself that he is doomed to stay the rest of his life and accept with thanks any change in that schedule.

General McNair left with Battery A to try the three inch guns at target work on the La Gloria ranch near McAllen. The La Gloria country is desolate. It was inhabited by Mexicans and was laid waste by Texans in retaliation for bandit raids on the McAllen ranch, twenty miles north.

New York Trooper Killed.

The first fatal accident since the New York troops came to the Mexican border occurred when Private Fred Bishop of the First ambulance company shot and killed himself trying to find out how an automatic pistol was operated.

Bishop, who lived in Johnson City, near Binghamton, N. Y., had an ordinary 38 caliber revolver, the regular equipment of the First ambulance company. He went to visit his cousin, Roy E. Kimble, quartermaster sergeant of Battery C, First field artillery. Kimble was equipped with a modern automatic, which Bishop picked up. He experimented with the pistol with the barrel turned to his face, and it went off and killed him instantly.

Right on the heels of the hike record of the Sixty-ninth infantry, which made eighteen miles from Sterling to McAllen in one march, most of the distance by moonlight, the 103 men of Company C, Twenty-second engineers, have established even a better record. They came in all the way from La Gloria to McAllen in one day, a distance of twenty-three miles.

They went to La Gloria to install a pump so that the artillery would have better water for their projected week of target practice. When the work was done evening was coming on, and with the evening star came a glorious flood of moonlight. The men started out, and the lure of the moonlight kept them on the way until nearly morning.

The Major's Namesakes.

"Cussing out" an officer is a serious offense in the army. That was why Major Larue D. Carter of the Indiana division at Llano Grande, in command of field hospital, was shocked to hear a buck private using his name in vain. Wondering what it was all about, the major stepped from his tent and found Don Hinkle, private, holding a one sided conversation with one of the ambulance mules. Inquiry revealed the men of the ambulance company have named the mules after their officers. Chester is named after Sergeant Chester Padgett, who is small and quick. The namesake of Sergeant George W. Baker, Indianapolis policeman, is George Big, powerful and notoriously stubborn. Ben, the worst kicker, is named for Ben Gray, the horseshoer. The leader of the mules is named after Major Carter.

The Meal That Startled Bob.

Bob Eicheldorfer of Battery B, who quit a fine job to be a soldier, lay on his cot at Llano Grande and dreamed he was in one of the fine hotels at Indianapolis. He ordered cold consomme, cornmeal mush and broiled lake trout. He had a steak two inches thick and ten inches wide smothered with mushrooms and some sliced tomatoes and cottage cheese and some kippered salmon and sliced peaches and casaba melon and coffee. After lighting his cigarette he stopped on his way out and gossiped pleasantly with Fred Sims, heard about the apple crop from big Ed Smith, told Tom, the manager, that Llano Grande would be a fine place for him and then he woke up with the rain beating in his face. The next day Bob got a bill from the same hotel for $11. "Was it a dream bill?" Bob was asked. "I should say not. It was one I owed when I left home and forgot to pay. I took $11 out of my $15 a month and settled."

A Match Famine.

There has been a match famine at Llano Grande. Rain after rain made the matches so damp that only one in twenty would strike. In Company C, First Indiana, every cigarette a man succeeded in lighting with a match did duty as a tobacco torch for a dozen other cigarettes. News that Corporal Stewart Jackson had a lighted cigarette penetrated into another company street and brought whole squads charging to the tent to beg a light.

Quartermaster Captain Walter Kelley, Second Indiana, has set up an office tent next to the regiment headquarters. Sergeant Pickels of the supply department says the tent was put up because he was badly sunburned walking across the big parade grounds to the supply office.

"It's another piece of evidence that we are going home soon," commented a soldier. "They don't want to spoil complexions because they know we will have to show them at home soon."

A sick horse corral will be opened at once back of the Second Indiana, to be used by the whole camp.

Eight Indiana troopers have been released to aid in the support of dependents. They are Marion Hand, Battery A, from Whitestown; Sergeant Harry C. Travelbee, Battery B., Lafayette; Clyde Horn, Battery B, Lafayette; Paul Koeppen, Company B, First Indiana; Leon H. Chambers, Company B, Second Indiana, Terre Haute; private Sahneyfelt, company F, Second Indiana; Cecil Hakins, company H, Second Indiana, Lebanon; Gabriel Ginn, Lebanon.

Missouri's Music Loving Troops.

The harmonious tones of the St. Louis symphony orchestra have not been forgotten by members of Battery A, Missouri artillery, at Camp Laredo, Tex. Several have written to Manager Arthur J. Gaines, asking him to reserve seats for them with the understanding that the reservation be canceled if Battery A is still away from St. Louis. Manager Gaines has assigned the seats and will hold them until the last minute.

The Seventy-first Returns.

In good health and fine spirits after the long railroad journey from the border the Seventy-first regiment, the first contingent of New York guardsmen to be recalled, is encamped at Camp Whitman, Beekman, N. Y. After their arrival the men marched a mile to the new camp site and in an hour had the company streets mapped out.

Because of the possibility of paratyphoid the regiment is still under military quarantine and no one may pass between the lines of the camp, which the medical authorities consider sufficiently isolated. If paratyphoid should make its appearance the Seventy-first is due for an indefinite period of quarantine at Beekman.

There is but one case of sickness in the regiment, and the ill man, James Reagan of Company E, shows few of the symptoms of the disease which were evident in the three members of the regiment left at the regular army base at San Antonio. The Fourteenth regiment is due at Camp Whitman, and the men of that regiment will be subjected to a more rigorous quarantine, as paratyphoid originated in the Fourteenth and the majority of the cases were reported from that regiment.

Casement Bombs Washed Ashore.

What are believed to be relics of Sir Roger Casement's ill fated expedition against British rule in Ireland have been found on the coast of County Kerry, according to dispatches received in London. They are several cases of bombs and explosive material washed ashore.

It is believed that the material is part of the lot Sir Roger and his associates tried to land for the use of the Sinn Feiners. The military authorities took charge of the explosives.

Do You Want a "Guest-Tenant?"

When you rent a room of your home to someone, you secure a "guest-tenant." Your "roomer" is a guest of your house, on a business basis—but still a guest, somewhat in touch with your home, and this makes it highly important that the person should be of the right sort.

In advertising a furnished room it is a simple matter to indicate that the tenant-to-be must have reasonably convincing credentials as to character. You will thus have applications from a desirable class of people while a door sign or window card would merely bring to you the chance passer-by.

"ANTI SOUR FACE" CLASS LEARN PHYSICAL STUNTS

The Anti-Sour Face Class" recently organized under the direction of Abraham Lincoln Chapter, I. C. S. Fraternity of the World, met in the "Frat" rooms last night and the members were put through a series of physical culture movements and given instruction in the art of correct breathing, proper carriage of the body, eating for health, strength and endurance and training of every nerve, muscle and vital organ of the body for physical efficiency and preparedness.

George A. Keene, the physical director, put the class through "stunts" that brought smiles and laughter to every member, one of the students remarking, "this is more fun than going to a show or the 'movies.'"

The class will meet every Monday night at 8:30 o'clock and all men, young and old, are invited to join and learn how to increase or reduce their weight.

ORIGIN OF PUNCHINELLO.

A Memory of the Days When Harper's Weekly Was a Power.

In the days when Harper's Weekly was at the height of its popularity and influence it commanded the services of the foremost illustrators in America, including the cartoonists. Every once in a while a group of these artists would become dissatisfied with the Harper parental control and would leave to establish an independent illustrated paper.

Having squandered their substance in riotous printing, these artists would come to themselves and return to the Harper home, where was bread enough and to spare. No fatted calf was killed on the return of such prodigals, but Henry Mills Alden, the veteran editor of Harper's Monthly Magazine, asserted that the house of Harper never held a grudge against any contributor, whether artist or writer, who left to try other pastures. Such was the origin and such was the end of Punchinello, a comic cartoon weekly which first appeared in New York city on April 2, 1870.

In calling attention to the fact that the first number was dated the first day after All Fools' day, Punchinello remarked: "This is cheering, since thus it is manifest that Punchinello leaves all the fools and jesters behind and is therefore first in the race for the crown of comic laurel and the quiver of satiric shafts." During its short life—less than a year—it was entitled to that honor.—Cartoons Magazine.

FAILED TO LOOK AHEAD.

A Blunder That Has Brought Many a Family to Grief.

In the American Magazine a writer says:

"A man engaged in business in one of the trades or professions is strong and healthy, and his earnings are adequate to meet the needs of himself and family and lay a little by to combat the proverbial rainy day.

"In trying to make a good appearance among his friends he lives up to his income, sells the birthright of his family for a mess of pottage in order to gratify his vanity or procrastinating habits. He is strong, and the future seems a long way off.

"Eventually on account of accident or disease he leaves the scene of action, and his wife and a number of small children must face the gloomy days of the future unassisted by a bank account or life insurance policy simply because he failed to look ahead.

"Another man has a mortgage upon his property, and he soliloquizes in this manner: 'I shall meet the interest and next year begin paying off the mortgage.' The years pass, the mortgage is foreclosed, and he realizes when too late that he failed to look ahead.

"Still another man lived upon the principal of his physical bank account. He failed to bank energy and conserve health in the form of proper physical exercise and careful hygienic living and exacting nature foreclosed by striking her victim with apoplexy."

Canton's City of the Dead.

In Canton, about eighty miles from Hongkong, there is a place known as the City of the Dead. There are 194 small houses, in each of which a corpse is lodged, at the rate of $25 for the first three months and then at a reduced rate until the geomancers employed by the relatives of the dead person decide when and where the corpse shall be buried. Silk or paper lanterns and imitation fruit are hung from the roof. There are screens in each room between the door and the coffin. Tea, fruit and any other kind of food which the dead person liked when on earth are placed on an altar before the coffin each morning. There are cardboard servants standing about to wait on him with pipes or cardboard cups of tea. There are also two handsome paper females placed there to guide his spirit on the way to heaven.

Hitching to a Star.

Many people interpret the familiar phrase "Hitch your wagon to a star" as being an injunction to "aim high." Emerson, who introduces this expression in his essay on civilization, meant no such thing. He says his imagination is greatly stirred by the waves. If an engine could be built which would accumulate all the power of the waves, since the tide makes the waves and the moon makes the tide, we could use this enormous power to run our manufactories and move our wagons. Thus we would "hitch our wagon to a star."—Professor John Erskine at Chautauqua.

Don't Be Envious.

Crush all envy out of your heart. The envious person is in pain upon all occasions which ought to give him pleasure. The relish of his life is lost, and the objects which administer the highest satisfaction to those who are exempt from this passion give the quickest pangs to persons who are subject to it. All the perfections of their fellow creatures are odious. Don't be envious.

AUTOMOBILE TOURS THROUGH DUKE'S PARK

Somerville Merchants' Ass'n Arrange for Trips About Beautiful Estate.

By courtesy of James H. Duke, his beautiful estate will be open tomorrow afternoon under the auspices of the Somerville Merchants' Association. The association will conduct three automobile tours through the park in charge of former Chief of Police A. L. Beilis and Secretary William S. Woodruff. The former will pilot each tour and the latter guard the rear of the line.

The tours will form at Court House Square at 2, 3:45 and 5 o'clock. Positively no one will be permitted to use the private driveways of the park unless accompanying the committee in charge of the tour. The association will be even more rigid in the enforcement of the regulations of the park than on the previous tours. Gates to the private driveways will be opened before each tour and closed immediately after. Guards will be stationed at the gates to see that they are open only when a tour is passing through. Cars will not be allowed to drop out of line. People not complying with these regulations will be summarily dealt with.

ROYAL ARCANUM RATES INCREASED

Litigation May Result From Change in the Old Schedule

Notification of the raise in all rates of the Royal Arcanum has recently come to the members of that order in this city. The new schedule, more than trebling the rates in the case of older members, was forecast at a meeting of the Supreme Council in Atlantic City last May, and was definitely decided upon September 6.

As the action has come from the governing body of the organization there are practically no steps for the individual lodges to take. The need of the increased rate was recommended by expert actuaries after a careful study had been made of the situation.

It is likely that the new rates will be the subject of litigation among some of the members of the organization, more than 300,000 being scattered over all the United States. Litigation arose when the rates were increased ten years ago and at that time the Supreme Court ruled in favor of the heads of the order.

It is admitted that the new rates will bear hard on some of the older members. The claim of the men in charge, however, is that the new schedule is within reason and that it has been adjusted so as to work the least hardship upon the greatest number. The increase, it is claimed, follows the adoption of uniform insurance laws by thirty-seven States, and is caluculated to place the order on the "100 per cent. actuarial basis."

The age of the individual and not the group age is the determining factor in the new scale. Under this system a man of 50 will pay $14.08 a month on $3,000, instead of the $4.64 he paid previously. The new rate for men over 60 is $31.92.

Westfield.

The local tax rate this year will be two points higher than that of last year, the rate per $100 valuation being $2.03.

Fireside Council, Royal Arcanum, will go by automobile to South Orange tonight to visit the South Orange Council.

Charles A. Baechtold, former Mayor of Mountainside, will leave this week for Los Angeles. He has been on a visit here for two weeks.

HIGH BRIDGE--CALIFON

Mr. and Mrs. B. R. Waldron, of Califon, are at Old Bridge.

Miss Madeline Davis, of Plainfield, is the guest of Mr. and Mrs. John F. Davis, of Califon.

Miss Mame Hoover, of Califon. October 16 will enter Memorial Hospital, Morristown, to train as a nurse.

Sampel Stillwell, of Doylestown, Pa., is visiting Floyd Hoffman, at Califon.

Nathan T Askin, of Nova Scotia, is visiting his aunt. Mrs. Isidore Tompgins, of Califon.

David E. Philhower, of Cokesbury, has appendicitis.

Miss Celia Apgar, of Califon, is at Annandale.

John Martin, of High Bridge, has taken a position at Phillipsburg.

Just Like the Blind.

As an example of the ability of the juvenile scholar to evolve unexpected meanings, a correspondent of the London Spectator relates that the following question was put to a history class: "What misfortune befell Bishop Odo?" The reply came quite readily, "He was blinded." An explanation was demanded, and the genius brought up the text book. "There, sir" triumphantly, "the book says so." The sentence indicated read, "Odo was deprived of his see."

PROGRESSIVES WILL FOLLOW ROOSEVELT

H. W. Hermann Pledges Support to Hughes at Union County Banquet.

Among the Plainfielders who attended the Union County Progressive Republican banquet in Elizabeth last night were Dr. W. G. Hermann, George W. V. Moy, H. W. Hermann, John Dahl and Curtis Dahl.

H. W. Hermann was one of the speakers. He said in part:

"To ask a Progressive Republican (a veteran of 1912) to speak about Theodore Roosevelt in 1916 is to invite troubles; it is rashness of the most extreme type, for that is the man we loved for the enemies he had made, that is the man we followed because of the issues he had made, that is the man who because of what he, himself was and is and has done in 36 years of public life, has enshrined himself in our hearts and imaginations as the ideal American—and we wanted him for President.

"We will not conceal it, we are not ashamed of it, we glory in it—yes, we even think that because he is our political hero, that we ourselves are better citizens and better Americans and better politicians than we ever would have been without that hero worship.

"First, because he is a real American.

"Born in the purple and educated among aristocrats, he grew up a real Republican (not a Democrat), not an aristocrat but a broad minded, warm hearted man among men; to whom men were men and appraised for their manhood and character and patriotism and courage and not for any of the adventitious circumstances of birth or good fortune.

"Second, he was courageous.

"Not because he went to Montana, became a cow-boy, rode mustangs and rounded up long horn or short horn cattle; not because he went to Africa to hunt lions or elephants; not because he went to South America and was wrecked in the great Amazon wilderness and at a critical moment urged the young men of the party to leave him and press on, as he had had his fling with fortune and fame and they had life before them; not for any or all his daring in war or peace as soldier or hunter.

"But because from his first appearance in Albany in 1880 to his last day in Washington, a period of 29 years, he had no fear of tigers or elephants or jackasses in politics, and he was always ready to lasso long horn or short horn bosses; he was not afraid of Great Britain in the Alaska dispute when he refused to either accede to demands made nor to arbitrate—and he gained a diplomatic victory without notes; he was not afraid of Germany in the Venezuela matter when, without fuss or publicity, he gave the Kaiser 10 days to change his mind; nor was he afraid of Japan in the California matter when he sent the fleet around the world; he was not afraid of eithe capital or labor or precedent in the great coal strike when he took the great common people's side and settled that strike by arbitration and settled it right.; he was not afraid to tell the American people a year and a half ago that they were unprepared—when they thought they were and Josephus Daniels said they were and Woodrow Wilson said they were.

"In spite of bitter disappointment to friends, and bitter denunciation by foes, in spite of cries of trickery and claims of selling out to Wall street, in spite of old friends turned against him crying 'traitor,' he said, Progressives and Republicans unite—for the country's good unite and turn the Democrats out.

"And I say unto you, gentlemen, it was the biggest and bravest thing he ever did—and we are going to follow Teddy and unite behind Hughes and follow Teddy to victory."

German Valley and Chester

Mrs. Bertha Gregory left last night to visit her sisters-in-law, Mrs. Anna Wright and Miss Sarah Hamilton, of Roselle Park.

Principal Harry A. Coursen is visiting his parents Mr. and Mrs. John D. Coursen, at Netcong. Mr. Coursen's father is recovering from a serious illness.

Mrs. William Jarvis is suffering from a crushed second finger on the right hand, a heavy window sash having fallen upon it.

Joseph Hall, an aged resident of this place, who sustained a stroke of paralysis about a month ago, is improving slowly.

Mrs. Louise Stephens has sold the Naughright homestead to her nephew, James Y. Frone.

Mrs. David S. Trimmer, being ill for the last few days, was taken Wednesday afternoon to the Dover General Hospital.

Mr. and Mrs. Perry Watson, of Maplewood, are making a brief stay with their son-in-law and daughter, Dr. and Mrs. William James.

Eugene S. Mills, of Spring Valley, has ended a three-month stay with relatives in Connecticut.

William E Collis and family will move from their Pleastn Hill farm to their Main street property about October 1.

Extensive repairs are being made to the buildings on the farm occupied by Walter Smith.

William Gulick has taken employment with Chester A. Apgar.

Miss Grace Williams, of Newark, is at her home in Grove street.

—Until you have canvassed the readers of this newspaper on the matter, do not decide whether or not this may be a poor time to sell that property

CONGREGATIONAL SOCIETY IS ELECTED

Local Endeavor Union Meet and Discuss Plans for the Winter.

The Christian Endeavor Society of the Congregational church was admitted by a unanimous vote into the Christian Endeavor Union at the Congress held in the Y. M. C. A. last evening. The total number of societies thus far enrolled is fourteen.

During the meeting the new constitution was finally read and adopted and printed copies will be made for distribution to the members. The treasurer was authorized to pay a pledge of $20 to the headquarters of the building fund from the proceeds of the Watchung festival and the treasury.

The next mass meeting will be held on October 26 and a social is being planned for November 9. The Good Literature Committee was urged to study the life of Harold Bell Wright.

New Providence

Carmen Stanton, of Camden, the new principal of the Mt. Vernon School in Chatham township, has arrived. He is making his home with Mr. and Mrs. George Robert, of Clinton avenue. Mountain View Park.

The new bridge in Maple street, near the stone crusher, has been completed. It was built by Robert G. Rogers, of New Providence township. The old gridge was washed away in the flood that struck this place several months ago. The bridge on the road to Scotch Plains also has been finished.

Somerville

Mrs. John Andrews and Miss Elizabeth Anderson are at Asbury Park.

Mrs. J. Harper Smith and Mrs. Harry Smith, of Altamont place, are motoring in New England.

Mr. and Mrs. Howard Dilts have returned from Cape Cod.

Miss Esther Van Fleet, of East High street, is at Lake Hopatcong.

Miss Elizabeth Armstrong has returned from Maine.

Miss Eleanor Sutphen, of Aost street, is a guest of Miss Doris Cleveland at Fall River, Mass.

Miss R. Anna Miller, of West Main street, has reurned from Maine.

Mr. aind Mrs. Willard Henry are at Atlantic City.

Mrs. Elizabeth Bagg returned Wednesday night from Brattleboro, Vt.

Mrs. John S. Shank is at Asbury Park.

Middle Valley

Mrs. Jacob Van Horn, of New Brunswick, is a guest of her daughter, Mrs. George Pfeffer, at the Pfeffer farm, near here.

The Misses Ruth and Esther Alpaugh, of Murray Hill, are visiting their aunt, Miss Emma Alpaugh.

Mrs. Susan Stillwell is visiting her daughter, Mrs. Harvey Hoover, who is convalescing from an illness.

John Fisher is suffering from bruises and shock sustained through a fall from a hay loft in his barn.

Hezekiah Ader will move the last of this month from the Morrow farm at Teetertown to the C. Y. Smith farm at Millington.

Becoming frightened by the starting of an engine, a team of horses belonging to William Voorhees ran away Monday from the creamery here while the owner was loading empty cans. The rig demolished a wheel on a wagon of John Zellars in front of Dufford's store. They continued on home, a distance of two miles, freeing themselves from the wagon, which was badly wrecked. Narrow escapes were had by several persons.

Whitehouse

Mr. and Mrs. Robert S. Wardle, of Brooklyn, are visiting Mr. and Mrs. John H. Craft, of East Whitehouse.

Dr. John D. Ten Eyck and family of Bradley Beach, are visiting Mr. and Mrs. Harry C. Van Derveer, of East Whitehouse.

Mrs. John W. Van Syckle, of Westfield, is the guest of Mrs. Susan aVan Syckle on the Ridge.

Former Assemblyman Samuel Swackhamer and family, of North Plainfield, are visiting Mrs. Ella F. Burdette, of East Whitehouse.

Game Warden John J. Park, of Whitehouse Station, is distributing in Hunterdon county 122 ring-necked English pheasants he received from the State Game Farm at Forked River.

Frank A. Stryker and family, of East Whitehouse, are at their cottage at Ocean Grove.

Miss Hazel Lindsley, of East Whitehouse, is in Edgewater.

Leander T. Stryker and family, of Plainfield, are visiting Mr. Stryker's parents Mr. and Mrs. J. C. Stryker, of Lebanon.

Mr. and Mrs. Thomas Gorman, of Brooklyn, are visiting Mr. and Mrs. John Reed, of East Whitehouse.

Miss Della Myers, of Brooklyn, is visiting her grandfather, Jacob S. Young, near Whitehouse Station.

DAVID H. ROLAND IN SENIOR GOLF EVENT

Makes Creditable Showing in Field of 175 Contestants.

The second company of seniors, and a goodly company it was, for there were 175 of the veterans, arrived at the Apawamis Club prepared to do their two-day bit in the twelfth annual tourney for the golfers of the land who have passed the age of 55. They lost no time in getting out n the links and shortly before 8 o'clock this morning the struggle for the fine array of prizes began.

Not only did those who played Wednesday have each other to contend with, but they also had the scores made by their predecessors on Tuesday and Wednesday before them as marks at which to aim. As far as the best gross score was concerned the two leaders today, W. E. Truesdell of Fox Hills, and E. J. Haase of the Philadelphia Country Club, who tied at 85, failed by one stroke to reach the standard set by C. Gilbert Waldo of Brooklawn in his first day, but the zest net score today, 94—22—72, made by J. F. Fahnestock of Merion, exactly equalled Tuesday's winning total. When play was over today the general opinion was that the second group of seniors need yield nothing to the first.

David H. Roland, of this city, competed and returned a card of 103—20—83. Mr. Roland finished thirty-ninth in a field of 175 cotestants.

Valuable Guidance.

"Are your children much of a help and a comfort?"

"Yes, indeed. I can always depend on them to tell me where the best [illegible] be found."—

Formal

FALL OPENING

Tomorrow and All Next Week

Our opening tomorrow, and extending through all next week, marks another NOTABLE TRIUMPH for our GREAT chain of stores. In OVER ONE HUNDRED cities we again LEAD in STYLES, QUALITY and VALUES.

Credit To All

You'll be interested in our MAGNIFICENT display of NEW YORK FALL FASHIONS — come tomorrow, or any day next week, and BRING YOUR FRIENDS.

Special Opening Prices —

Ladies' & Misses' Fall SUITS - - $19.98

Ladies' & Misses' Fall COATS - - $9.95

MILLINERY Fall Designs TRIMMED HATS - - - $5.95

Men's & Young Men's Fall SUITS - - $15.95

Men's & Young Men's Fall OVERCOATS $12.50

Waists — Skirts — Dresses — Children's Clothing

Our New Popular Credit Policy

gives you the opportunity of buying YOUR new Fall clothes for your family NOW—when you NEED them. You PAY AS YOU CAN AFFORD.

ADELBERG'S

129 E. Front St. Plainfield, N. J.

DON'T FORGET TO VOTE FOR

COL. WM. B. MARTIN

REPUBLICAN CANDIDATE FOR

COUNTY CLERK OF UNION COUNTY

And An Honest Business Administration in the County Clerk's Office.

PRIMARY DAY, SEPTEMBER 26

Paid for by Martin Campaign Committee. 9 20 5

Neumann Bros. Company

DON'T FORGET

That there is still time to make your selections from some of the finest varieties of peaches we have seen, and that this week means that the peach season is nearing an end. We will offer for Friday and Saturday exceptionally fine fruit—quality and flavor of the finest. Crawford, yellow; Rare Ripe, white; Elberta, yellow; stumpp, white—

75c, $1.00, $1.25, $1.35 Per 16 Qt. Basket

Gold Medal **$1.15** Per Bag 24½ lbs — Hecker's **FLOUR** — Pillsbury **$9.00** Per Bbl. 196 lbs

FRIDAY AND SATURDAY ONLY

We want you to tell us how good it is—and [illegible] an article has to have exceptional merits. We place before you OUR FAMOUS J. AND [illegible] BLEND OF COFFEE—We know a trial will make a steady customer; 5 lbs for $1.50; lb. 32c

Extra Fancy Stone Tomatoes for canning, at 65c and ..... 75c basket

Moland's Quaker City Hams, lb. ..... 26c Moland's Quaker City Bacon, strip, lb. .. 30c

The pear to can is the Bartlett; extra fancy fruit at, per basket $1.40

100 baskets Very Fancy Fall Pippin Apples for Jelly.

Each and every blend of Tea that we carry has been selected with consideration for the user; aroma and flavor go to make them what they should be—delightful and refreshing— 35c, 50c, 60c 75c per lb.

FRUITS and VEGETABLES

Green Beans, Egg Plant, Tomatoes, Cauliflower, Beets, Lettuce, Lima Beans, Corn, Romaine, Spinach, Celery, Cucumbers.

Grape Fruit, Cal. Oranges, Peaches, Bartlett Pears, Red Bananas, Yellow Bananas, Tokay Grapes, Cal. Plums, Pineapples, Fall Pippin Apples, Concord Grapes, Niagara Grapes.

Get the Habit of Drinking Hot Water Before Breakfast

Says we can't look or feel right with the system full of poisons.

Millions of folks bathe internally now instead of loading the system with drugs. "What's an inside bath?" you say. Well, it is guaranteed to perform miracles if you could believe these hot water enthusiasts.

There are vast numbers of men and women who, immediately upon arising in the morning, drink a glass of real hot water with a teaspoonful of limestone phosphate in it. This is a very excellent health measure. It is intended to flush the stomach, liver, kidneys and the thirty feet of intestines of the previous day's waste, sour bile and indigestible material left over in the body which if not eliminated every day become food for the millions of bacteria which infest the bowels, the quick result is poisons and toxins which are then absorbed into the blood causing headache, bilious attacks, foul breath, bad taste, colds, stomach trouble, kidney misery, sleeplessness, impure blood and all sorts of ailments.

People who feel good one day and badly the next, but who simply can not get feeling right are urged to obtain a quarter pound of limestone phosphate at the drug store. This will cost very little but is sufficient to make anyone a real crank on the subject of internal sanitation.

Just as soap and hot water act on the skin, cleansing, sweetening and freshening, so limestone phosphate and hot water act on the stomach liver, kidneys and bowels. It is vastly more important to bathe on the inside than on the outside, because the skin pores do not absorb impurities into the blood, while the bowel pores do.—Adv.

PROPOSALS FOR CULVERTS IN FANWOOD TOWNSHIP.

Sealed proposals will be received by the Committee on County Roads of the Union County Board of Chosen Freeholders at the Court House, Elizabeth, N. J., at 3:00 p. m., on Wednesday, Sept. 27, 1916, for the following described work.

Two new culverts crossing Cooper Street at intersection of Terrill Road in the Township of Fanwood, Union County, N. J.

Each bid on this work must be for both culverts together in lump sum and must be accompanied by a certified check for $50.00, as required by the specifications.

The Committee reserves the right to reject any or all bids as may be deemed best for the interests of the County of Union.

Plans and specifications for this work may be examined at the office of the County Engineer, 120 Broad Street, Elizabeth, N. J.

JACOB L. BAUER,
County Engineer.
9 14-15-18-20-22-25

TAKE PRECAUTIONS

especially at this time of the year. BED-BUGS ANTS VERMIN and all other disease carrying insects exterminated scientifically at small cost.

FUMIGATION BY NEW PROCESS
C. & C. EXTERMINATING CO.,
P. O. Box 647, Plainfield, N. J.
'Phone 221

—Press want ads. pay.

[redacted]

to have it seem that the opposition is wider than merely in and about Newark and North Jersey, the local press agent included me among the speakers and supplied the speech it was hoped or thought I ought to have made.

Of course, you know I am affiliated on the other side of the fence. I do not believe that I have a right, as a Democrat, to favor or oppose any candate in the Republican primaries, but of course this is not the only reason for my silence at that time.

I am writing this in the hope that you, as an old friend, will convey to Senator Frelinghuysen the disavowal and denial of the activity assigned to me in the press reports of that meeting.

Yours very truly,
(Signed) LOUIS A. VOORHEES.

FAMOUS AUTO DRIVERS TO COMPETE AT EXPOSITION

Friday, Sept. 29, at Trenton Fair, will be given over to a race meet of the wonderful high powered automobiles. They will round the sharp turns of the half mile track, driven by some of the most famous drivers in the country.

There is no more thrilling sport than automobile racing. Immense speedways, in many instances costing over $100,000 each, have been built in various sections of the country since the opening of the Indianapolis Speedway several years ago.

Small automobile race meets are put on at some fairs, but the automobile races at Trenton are, next to those of the New York speedway, the biggest in the automobile racing line in the east.

BEST OF TROTTERS ON TRENTON FAIR'S CARD

No fair or exposition in the east offers better harness racing to its patrons than the big Fair at Trenton. Here are gathered each year the best trotters and pacers from the New England states, Maryland, Delaware, Pennsylvania and New Jersey. The prizes offered this year total $7,000.

Many of the horses follow the various circuits throughout the summer and early fall, but at Trenton they all come together, and the result is contests that thrill every lover of a good horse race.

Trenton has always been a favorite spot with horsemen, and the better known stables of trotters and pacers congregate there each year for the annual exposition which Secretary Margerum offers bigger and better each year.

The program that has been arranged by Racing Secretary Horace P. Murphy covers so many classes that it fits almost any stable racing over the half mile tracks. There are classes for trotters ranging from a 2:12 trot to the slow class for green trotters. There is also a class for three-year-olds on Wednesday, which is expected to bring out the best baby trotters owned in the east. The pacers are also well taken care of from the 2:25 class for the green ones to the free-for-all for the fast ones.

Made a Sale.

"That new man is a salesman, all right."

"What did he do?"

"He had a lady in tow just now who looked at refrigerators, desks, portable bungalows, bathing suits, porch furniture, imported rugs, fireless cookers and grand pianos. Nothing suited her. Some fellows would have let her get away."

"And he?"

"He sold her a spool of thread."—Louisville Courier-Journal.

A Faithful Servant is Worthy of Recognition!

JOHN H. CAPSTICK

Republican Candidate at Primaries for

MEMBER OF CONGRESS

Promises and pledges fulfilled.

Voted to increase the Army, Navy, Coast Artillery, Land Fortifications and for additional Aeroplanes.

Voted in favor of shorter hours for Government Employes.

Voted to repeal the "free sugar" clause in the Underwood Tariff Law.

Voted for all measures to compensate and retire incapacitated public servants, and to benefit mail carriers and public employes.

Voted against the extension of the War Tax in times of peace.

Voted and worked against all unjust claims against the Government, including pensions for those who opposed the Union during the Civil War.

Made an earnest effort to comply with all requests from constitutents.

Did not theorize, but applied business principles to business stituents.

Paid for by John E. Nicol, et als, the John H Capstick Campaign Committee. 9 19 7

Dorflinger, Libbey and Tuthill

Are names that stand for the highest in Cut Glass

We carry all three makes in stock

J. W. GAVETT

318 West Front Street

Sometimes a store will decide to perform a real "stunt" in value-giving on some special line. You may be sure that in all such instances the ad-readers will have earliest knowledge of the details.

PAINTERS AND DECORATORS.

James C. Hansen

DECORATOR

Dealer in

PAINTS, OIL, GLASS, VARNISHES, ETC.

141 East Front St., Plainfield, N. J.

Distrubtor of John W. Masury & Son's Pure Colors, Ready Mixed Paints, Etc.

1916 WALL PAPERS

IMPORTED and AMERICAN GOODS

Decorators, Painters and Paper-Hangers, Window and Plate Glass.

C. CONOVER & CO.

115 Elmwood Place. Tel. 1143

THE NEW MONMOUTH

Spring Lake Beach, N. J.

An unexcelled hotel directly on Ocean Front, with every attraction for the Summer visitor. Daily concerts and dances. Palm and Tea Rooms overlooking Ocean. Tennis, Golf, Motoring, Riding, Canoeing, Surf Bathing.

CHANDLER BROS. & CO., Brokers.

FRANK F. SHUTE, Mgr.

7 14 f-w-tf

The shopper may often reduce the VALUE-GETTING POWER of her dollar to fifty cents—simply through neglecting to read the ads, or to know values—and by buying at "the nearest place."

Garments of Individualit

AT HIRSCH'S

Coats, Dresses, Suits & Skirts

WOMEN'S COATS, which are not only out of th ordinary in appearance, but of the ordinary in pric They embody all the chic fashion fancies of the season Long sweeping lines, semi-fitted and very full flaring in broadcloth, wool velour, tweed and trimmed with genuine Seal, Persian Lamb and the latest and best styles in furs.

WOMEN'S SUITS—For all occasions, a most interesting showing. Garments are of beautiful fabrics and in all the new Autumn shades. We are sure these suits cannot be duplicated in price or quality.

WOMEN'S DRESSES—For street and afternoon wear, of serge, satin, crepe meteor, charmeuse and taffetas; handsomely embroidered in metallic and zephyr.

No prices quoted on above garments, but come in and be convinced that every garment is a bargain.

FUR DEPART

Our Fur Department is one of the best in the city. and we advise you to have your work done before the

SOMETHING

Never before shown in Plainfield. An Auto Coat t thing but a very stylish and up-to-date walking or sho but does not have the appearance of a raincoat. Must be s Don't wait until they are all gone and then wish you had one, but buy now and be the first to show it to your friends.

OUR HIGH CLASS TAILORING DEPARTMENT

Is still continued. We take great care in fitting and in the fabrics we use. Have a suit made to order and be sure you will be satisfied. Only high class fashions and materials used.

S. HIRSCH

Manufacturer of Ladies' Cloaks, Suits, Dresses and Furs, and Well Known Ladies' Tailor of Plainfield.

403 Watchung Ave., Plainfield, N. J.

Founded 1826 Greeley 1900

Lord & Taylor

Fifth Avenue NEW YORK 38th Street

Seven Furniture Days

Commencing Monday, September 25th

An event semi-annual in occurrence—and this season more than ever noteworthy in importance. A superb collection of Fine Furniture, offered at price reductions which are remarkable in view of increased cost of Furniture manufacture.

Advance Display

Today and Tomorrow

When you may make selections and reservations, to be delivered after Monday, the opening day of Sale, or later if preferred.

This Suite is typical of many other desirable offerings:

Post Colonial Mahogany Bedroom Suite

Of a period that always finds an honored place in our homes. Four pieces—Dresser, Chiffonier, Dressing Table and Bed. Former price $200.00. **$145.00**

Sixth Floor.

ADVERTISE IN THE DAILY PRESS

...TOM EXPLOSION ...D THE TELEPHONE

When the story of the Black Tom ...losion was known, nothing in all details of the affair was more in...ring than the telephone story which gradually come to light. Over two ...lion dollars' worth of property was ...troyed when munition cars and ...es at Black Tom Island, south of ...ey City, blew up just after two on morning of July 30, in the greatest ...osion, considering material loss, has ever occurred in the vicinity. explosion shook the country for ...7 miles around, killed several peo... miraculously few because of the —and terrified millions, yet there no further damage to the tele...e plant than the equipment of the ...criber involved in the accident. telephone story then is not pri...ly one of lines "out" or a colossal ...ration job.

Telephone Emergency Service.

...e public, awakened by sounds of ...ter, flew immediately to their ...hones to find out what was hap...g. In the Jersey City, Bergen, ...ken, Tompkinsville, Union and ...nne exchanges particularly the ...increase was enormous. It was ...me of night when the traffic load ...ally at the minimum, and hence ...ituation was the more exacting, the switchboards, sure thermom... of the public peace of mind, sud... showed banks of flashing line

night force worked with the ut... speed and dexterity to satisfy ...emands of the excited callers. ...pirit of service was abroad. Soon ...oors of the central offices began ...ing open to newcomers—opera... off duty who were hurrying in their homes to the central offices ...p give the service that they knew be demanded. And so it was ...efore the shock of the explosion ...airly awakened the public, addi... operators had taken up their po... at the boards.

...as not simply the operators who ...ned to be off duty at the hour ...olunteered to help in the sudden ...ency at the switchboards. Many ...ere in town but worked in other some even who were no longer employ of the telephone com... were among those who hurried Jersey City and neighboring central offices immediately after the explosion. A young woman who had been a supervisor before her marriage, realizing the pressure which would come at the switchboards, as soon as she heard the explosion hastened to her old post and worked for several hours giving the service which so many subscribers were demanding.

Several men in the various offices, hastening to their posts expecting to find serious damage to the wires, discovered that the explosion had not impaired the equipment, and finding that they could be of service at the switchboards they volunteered as operators until the rush was over.

Regulars and volunteers alike worked with might and main, and their splendid response to the situation has, in the words of one who saw the work at Jersey City, "added another chapter in the history of service to humanity."

TIME ENOUGH TO WORRY.

A much perturbed individual, quite needlessly excited as the event proved, rushed up to the watchman at a telephone exchange in northern New Jersey, about 9.45 one evening in obvious need of the "perpetual service" of the telephone, although he did not know how to apply it to his predicament.

"I want to see someone who can get a message to Columbia, just across the river from Portland, Pa.," he said. "I've been to the telegraph office and they tell me everything is closed there at 9 PM." There was no telephone at the house he wished to reach, but the necessity of his getting a message through in some way was apparent when he went on with his story:

"Two elderly persons, over eighty, now staying with a minister in Columbia, are leaving there early to-morrow morning, and there will be no one here to receive them. It is very important that a message telling them not to come to-morrow be delivered to them to-night. Since everything is closed, and will not be open until after they have started in the morning, I thought I might be able to talk to someone here who would know just how to get someone in Portland to send across the river and deliver the message."

Pointing to the booth, the watchman assured him he could take his troubles there and tell them to the toll operator.

The toll operator soon located and connected him with a grocery store, and he was promised a message would be delivered that night.

When the patron came out of the booth the watchman remarked: "I suppose you left your troubles there."

"Did the central upstairs do that?" asked the patron.

"Yes," replied the watchman, "time enough to worry when the telephone fails you."

"Wonderful!" the patron exclaimed. "I thank you all;" he marched off with a beaming smile on his face, which reflected his admiration of the telephone, and the celerity of the efficient toll operator.

Eating Four Hundred Years Ago.

Four hundred years ago eating was practically confined to two meals a day, but in many parts the second or evening meal was of such a protracted character that laws were passed limiting its duration.

Thus at Berne there was a law against persons sitting at table more than five hours.

At Bale from 10 o'clock in the morning to 6 o'clock in the evening was the maximum permitted, but the town council was unable to practice its own counsels of perfection and on great occasions finished in private.

In Saxony the innkeeper was forbidden to serve more than four dishes at one meal.

Anticipating.

"My wife and myself had another foolish quarrel."

"About what?"

"About where we would go if we had money enough to travel."—Washington Herald.

Your Purchases May Be Charged

E. A. KIRCH & CO.

WHAT WE SAY IS SO

77-79 Market St., Newark

Open Saturday Evenings Till 9 o'Clock

NO ONE CAN DO MORE

When you come into our store to look at furniture, you are under no obligation whatever; we, on the contrary, are under every obligation to treat you courteously and will show our merchandise with pleasure, giving you the benefit of our knowledge and experience. Come and feel at home and remember—

We Sell It a Little Lower in Price—We Have Always Done It—It's Our Way.

SALE OF RUGS

Including discontinued patterns at unusual savings.

9x12 Extra Heavy Seamless Tapestry Rugs, regular $18, special **14.50**

9x12 Axminster Rugs, regular price $20, special **16.00**

9x12 Seamless Wilton Velvet Rugs, regular $32.00, special **24.00**

Extra Values in Wool and Fiber Rugs

6x9 ft., regular $5, special **3.75**

9x10.6 feet, reg. $8, special **6.00**

9x12 ft., regular $9, special. **7.00**

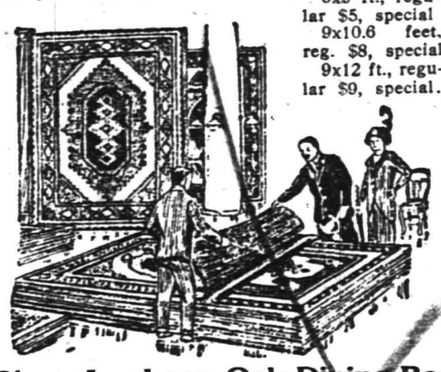

New Fall Line of

Upholstered Reed Chairs and Rockers

Prices Ranging Up from

7.50

In various coverings and finishes. Large assortment for your selection.

Solid Oak Dresse

Specially Priced at

10.98

Solid oak construction, finely polished, has shaped French beveled plate mirror.

4-Piece Jacobean Oak Dining Room Suite

Specially Priced at **65.00** *"Adam" Period Design*

Solid oak, well made and finely finished. "Adam" period design. All large size pieces. China Closet, 44 inches wide. Extension Table, 48 inches wide. Buffet, 54 inches wide. Serving Table, 36 inches wide.

Quartered Oak Dining Chair

Specially Priced at

1.98

Genuine leather slip seat, substantially made and finely finished.

4-Piece Jacobean Oak Dining Room Suite

Specially Priced at **95.00** *"William & Mary" Period Design*

All quartered oak, well finished. Buffet, 54 inches wide. China Closet, 44 inches wide. Serving Table, 40 inches wide. Extension Table, 48 inches wide, extends to 6 feet.

Quartered Oak Dining Chair

Specially Priced at

1.49

Full box frame, cane seat, banister back, nicely polished and well finished.

4-Pc. Mahogany or Ivory Bed Room Suite

Specially Priced at **79.50** *"Adam" Period Design*

Attractive "Adam" period design, especially well made; beautifully polished and finished. Consists of full size Bed; Dresser, 42 inches wide; Chiffonnier, 36 inches wide, and Toilet Table, 36 inches wide.

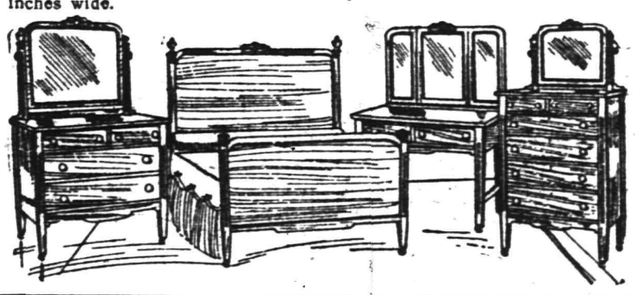

Dockash Ranges

Without Top Mantel

Specially Priced at **13.98** *Specially Priced at* **15.98**

All good bakers and very economical in use of coal.

Plainfield Souvenir Book

A WORK OF ART

The Most Beautiful and Complete Book of Plainfield Ever Issued--One Should be in Every Home--Send Them Away to Your Friends.

Price 25 cents

ON SALE AT

DAILY PRESS OFFICE
LAING'S BOOK STORE
BROWER'S STATIONERY STORE
OLMSTEAD'S STATIONERY STORE
COURIER-NEWS OFFICE
ESTIL'S BOOK SHOP
A. E. FORCE & CO.
PAUL R. COLLIER

READ THE PLAINFIELD DAILY PRESS

We've Been at It For 51 Years.

Marshall & Ball Men's News

The Store That Satisfies You

Vol. 2, No. 3 NEWARK, N. J., SEPT. 22, 1916 Priceless

Editorial

We cannot reiterate too often the fact that a man cannot afford to be shabbily dressed—even if he is out of a job and on the verge of being down and out.

It is essential that professional and business men, store and office workers, manufacturers and others transacting daily business should be well dressed.

There is no apology for careless, shabby apparel.

A man need not be a "dandy" just because he wears clothing appropriate to his occupation.

Let each man dress according to his work, but let each dress as nearly right as he knows how—and don't let a few dollars stand in the way of decency and a proper respect for your fellow-men.

Good Clothing can be bought cheaply in this establishment. Few can have any excuse for going without it.

"Boys Will Be Boys"
In the Suits We Sell Them

Boys' Clothes with every juvenile kink that makes them boyish—suits that dress them dashingly, yet give them fullest freedom and ease—suits that make 'em feel right are what we've stocked our great second floor with.

You'll enjoy picking from such a stock.

Boys' All-Wool Suits, in New Norfolk model; three-piece belt; sizes 7 to 18; excellent value at **$5 and $5.95.**

Boys' High-Grade Two-Pants Suits, new English pinch-back models, three-piece belt, a line of suits tha cannot be surpassed in quality, pattern or style—certainly not in price; extra values for school opening days at **$7, $7.50, $8, $8.50 and $9.00**

Sizes 7 to 18.

Boys' Top Coats here in a variety of patterns and models that will make it easy to select something pleasing; sizes 2½ to 10; prices **$5 to $8.50.**

Boys' Hats

All kinds of hats—all the new shades, all the new styles, for big fellows and little ones—**50c, $1, $1.50 and $2.**

Boys' Caps, plain blue and fancy ones, **50c to $1.**

Briefly Stated, the Story Today for Men is This—

Men's Suits
$13.50 to $35

We may make the most pretentious claims to style and tailoring and quality for these suits—and we can swear they are the best your money will buy; but we can't prove a single thing if you don't drop in to look 'em over.

Only by seeing can you appreciate the appearance, the elegance, the tailoring, the quality, the perfection of fit.

Only by seeing the suits can you estimate their value for the money.

Be fair to yourself. See the suits we offer at **$13.50,** at **$15,** at **$20**—up to **$35.**

See the New Double-Breasted Pinch-Back Suits.

Kid Gloves for Men

Tan Capeskin Gloves—$1.15 to $2.50.

Tan Cape — Embroidered backs; $1.50.

Gray Mochas—$1.75 to $2.50.

Gray Mocha — With heavy black silk embroidered backs; $2.

Gray Capeskin—Washable black embroidered backs; very popular grade —$1.50.

Your Hat Is Here

It matters little what shape or style or color hat you've decided to adopt—you'll find it here, rightly priced.

Forty different shades. **Pearls, Greens, Browns, Tans, Blues, Grays.**

Prices $2 to $5.

We're Featuring:

Shadow Lawns and Edor Lawns 3.50

Rich Greens, Browns, Pearls and Tans, at... 2.00

New Fall Derbies, $2 to $5.

Caps in Variety, 50c to $1.50.

OPEN SATURDAY ETENINGS UNTIL 10 o'clock

Open Saturday Evenings

Marshall & Ball

807-813 Broad St, Near Market, Newark, N. J.

Open Saturday Evenings

SOME OF AMERICA'S MOST FAMOUS MEN ASK AID FOR DEFENDERS OF VERDUN

Prominent Bankers, Diplomatist and Educator Appeal for Funds in the Name of the Suffering Soldiers of France--

The National Allied Relief Committee, co-operating with the War Relief Clearing House for France and her Allies, is sending out what perhaps will be the most broadcast appeal yet issued on behalf of the war sufferers of Europe.

This appeal is for funds for the relief of the soldiers of France wounded in the fighting around Verdun.

What lends additional interest to this appeal is the fact that it is signed by six of the most prominent men in America. Those who signed it are: August Belmont of the banking firm bearing his name; Hon. Jos. H. Choate, Ex-Ambassador to England; Dr. Charles W. Elliot, President Emeritus of Harvard University; A. Barton Hepburn, Chairman of the Board of Directors of the Chase National Bank; Edwin G. Merrill, President of the Union Trust Company, and Henry L. Higginson of the banking firm of Lee, Higginson & Company, Boston.

It is anticipated that the contributions received from this wide-spread appeal will be devoted also to relief work among a large number of wounded resulting from the greatly increased activities of the contending armies.

The appeal is reproduced herewith.

NATIONAL ALLIED RELIEF COMMITTEE
cooperating with the
WAR RELIEF CLEARING HOUSE

Honorary President: Charles W. Eliot, *President Emeritus Harvard University*
President: Norman Hapgood, *Editor, Harper's Weekly*

Vice-Presidents:
Mrs. William Alexander, *President Special Relief Society*
Mrs. J. Borden Harriman
Frederick H. Allen, *Permanent American Commission*
Gifford Pinchot, *Formerly United States Forester*
August Belmont, *Banker*
Mrs. Schuyler van Rensselaer
Mrs. Barrett Wendell
Howard Elliott, *President, N. Y. N. H. & H. R. R.*
Mrs. Fiske Warren

EXECUTIVE COMMITTEE OFFICERS

Edwin G. Merrill, *Chairman*, *President Union Trust Co. of New York*
John Moffat, *Vice Chairman and Chairman of Publicity Committee*
Secretary: Augustus W. Kelley
Treasurer: James A. Blair, Jr. of Blair & Co.
Depositories: Lee, Higginson & Company
Auditor: James Marwick, Chartered Accountant of Marwick, Mitchell, Peat & Co., New York, Boston, London and Paris

TELEPHONE: 5780 GRAMERCY

200 FIFTH AVENUE, NEW YORK

We are sending you the enclosed emergency bulletin at the request of the War Relief Clearing House. In this great crisis we beg you to help us to relieve the terrible sufferings of these brave French soldiers who have been wounded in the fighting around Verdun.

Won't you fill out the attached subscription blank and send us a donation today.

Yours faithfully,

August Belmont
Joseph H. Choate
Charles W. Eliot
Henry L. Higginson
A. Barton Hepburn
Edwin G. Merrill

To the **National Allied Relief Committee** _____ *1916*
200 Fifth Avenue, New York.

Dear Sirs: In response to your appeal I beg to enclose _____ *dollars *and hope to make a similar subscription monthly.*

Yours very truly

_____

_____

*Strike out if no monthly donation is intended.

Checks should be made payable to Lee, Higginson & Co.

CUPID COMMANDS ON THE BORDER

New Jersey's Marriage Record to Jump When Soldiers Come Home.

LONG DISTANCE WOOING

Captains, Lieutenants and Enlisted Are Included—Douglas Mail Is Filled With Pink Envelopes That Smell Sweet.

By JAMES J. McNAMEE.

Douglas, Ariz., Sept. 18.—This winter will be a prosperous one for the marrying parsons" of New Jersey if the remainder of the State troops now stationed here are allowed to return to their homes before they forget the many good resolutions made during the past two weeks, when home and loved ones have been constantly in their minds. Dozens of times recently has the question: "What are you going to do when you get home?" been asked and the answer invariably is: "Get married."

Everybody is going to do it, captains, lieutenants, corporals and enlisted men. Danny Cupid has been having the time of his life down here. In fact his presence has seriously interfered with the ethics of good militarism in many instances. From the time Uncle Sam sounded the mobilization call Cupid has been constantly on the job, and that his percentage for the year 1916 will be considerably fattened when the soldier boys return to Jersey is a foregone conclusion.

Dan Cupid was the first general to mobilize his forces and he's just as anxious as any of the enlisted men to get back home and enjoy a much deserved vacation. He has been the hardest worker in the Jersey outfit, has accomplished the most; all this despite the broiling heat and the fact that the men he has had to engineer many long distance wooings and proposals.

Jerseymen who vowed three monthe ago that they had never been blessed with a spark of love for anything but money, have "fallen" and fallen hard Hundreds of pink and blue envelopes are dropped into the camp postoffice in mail sacks each day for as many expectant khaki clad youths, and not a day goes by but what some soldier shyly admits that the border trip will soon result in his becoming a benedict, even though it has accomplished little else. That's the reason many of the Jerseymen are homesick and are anxiously awaiting the order to entrain for home. If you don't believe this just take a trip to Sea Girt the morning they arrive there and view for yourself the welcomes many of them will get from pretty Jersey misses, many of whom have never been kissed before.

That certain "something" which attracts marriageable maidens to soldier uniforms and instills within them and overwhelmiing degree of patriotism, that carrie with it a love for the wearer, was never more prominent than when the Jersey troops entrained for the West on those memorable days in June and July. Bashful misses who hadn't quite made up their minds whether or not to accept the aatention of zealous wooers were forced to lift the bans of independence as the troops pulled out of Sea Girt and ever since that time they have been avowing their love in letters bold. Likewise with the soldier element. Since coming here the boys in khaki have had plenty of time to let their minds wander through sentimental paths and have retreated under General Cupid's steady fire. They have spent many hours writing sweet nothings to the girls they left behind them. Hence, the cry for help that has gone up from the Douglas postmaster. Before the soldiers came here he had a cinch —now he and his assistants are forced to do real work eight hours a day and that's not altogether to the Westerners' liking.

Already plans have been made for marriage ceremonies as soon as the soldiers get back and it is safe to conclude that the marrying clergymen along the coast will even be called in to accept a share of this business. The Jerseymen have become well acquainted with Uncle Sam and will take no chances in the future. Their initial precautionary step will be to get married as soon as they land on Jersey soil for fear that the government might experience a sudden change of mind and ship them back to the cacti desert before the mustering out is completed.

Dainty Snails.

Snails are most dainty feeders and strict vegetarians, as many gardeners know to their cost. Apparently three centuries ago snails were more popular in England than they are now. The fastidious author of "The Faerie Queene" gives a recipe for their preparation:

With our sharp weapons we shal thee fray
And take the castill that thou lyest in;
We shal thee flay out of thy foule skin,
And in a dish, with onyons and peper,
We shal thee dresse with strong vynegars
—London Standard.

Only a Lady In the Making.

Five-year-old Freddy often showed pugilistic tendencies. One day he had been using his fists on three-year-old sister Helen. His visiting auntie said: "Freddy, don't you know that a gentleman never strikes a lady?"

Instantly Helen stopped crying and exclaimed, "They do too."

"Why, Helen!" said auntie. "When did you ever see a gentleman strike a lady?"

With an air of convincing proof the little maid replied, "Why, my daddy spanks me."—Christian Herald.

YOUR CREDIT IS GOOD—PAY THE DWYER WAY

DWYER & CO
FORMERLY OF J. W. GREENE & CO.
OUT OF THE HIGH RENT DISTRICT

325-335 PLANE ST. ONE DOOR MARKET ST. NEWARK

Real Money Savings Await You in This Splendid

FALL OUTFITTING SALE!

The buying public has been quick to realize the importance of this unusual event, as evidenced by the hearty response of wise purchasers from every direction. Young people starting life in their own little homes find this an ideal store in which to select the outfit. Householders refurnishing find in this great stock selections to meet every requirement, whether an odd piece or two or a whole house full of furniture. All are assured money savings, not to be matched elsewhere, on Guaranteed Dependable Furniture—which is the only kind we sell, and, best of all,

Credit Is Given Freely—You Can Pay the Dwyer Way—The Easy Way

Open Saturday Evenings Till 10 o'Clock for Your Convenience

Adam Period Bed Room Suite
CONSISTING OF FIVE PIECES **69.98** *Usual $110.00 Value*

Choice of Ivory White, Walnut or Mahogany Finish

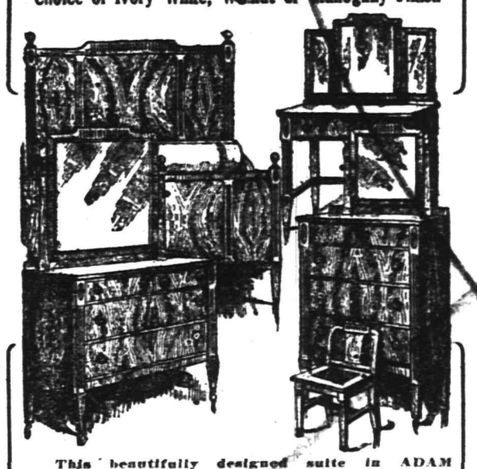

This beautifully designed suite in ADAM PERIOD EFFECT, includes the FIVE following pieces: BED, DRESSER and CHIFFONNIER with large heavy plate mirrors, DRESSING TABLE with triplicate mirror, and BOUDOIR CHAIR. Choice of IVORY WHITE, WALNUT or MAHOGANY finish. The greatest bed room suite value in Newark.

5-Piece Enamel Bed Outfit
Special at Only **13.98** *Usual $25.00 Value*

$1 Cash---$1 a Week

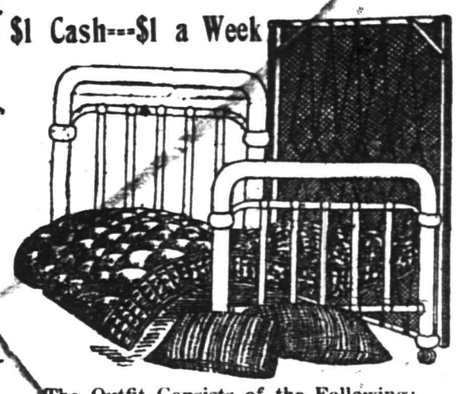

The Outfit Consists of the Following:

THE BED—Exactly like illustration; steel construction with heavy 2-inch continuous posts, strong fillers in head and foot. Finished in best hard-baked white enamel. Can be had in ANY SIZE.

THE SPRING—Well-Constructed, all metal, very resilient, fully guaranteed and absolutely vermin-proof.

THE MATTRESS—Well made, extra soft cotton top; very comfortable; covered with good tick; can be had in one or two parts.

TWO PILLOWS—Of excellent weight, filled with selected feathers; covered with fancy art tick.

Library Table
Usual $22.50 Value

12.49

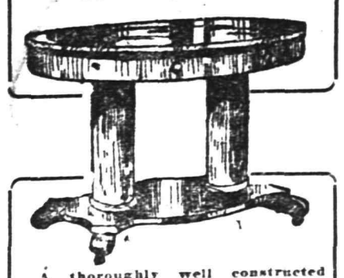

A thoroughly well constructed table of massive design, in solid oak or a rich mahogany finish. Oval top, supported by two large pedestals on platform base.

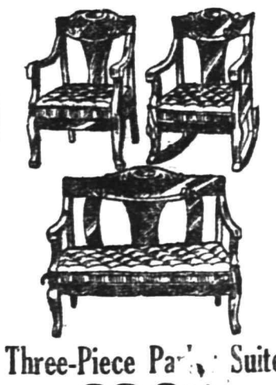

Three-Piece Parlor Suite
22.98

Usual $40 Value

3 pieces, ARM CHAIR, ARM ROCKER and SETTEE, heavy mahogany finished frames, with plush covers, loose cushions.

27x54 in. Axminster Rugs
Outfitting Sale Price

1.98

Usual $4.00 Value

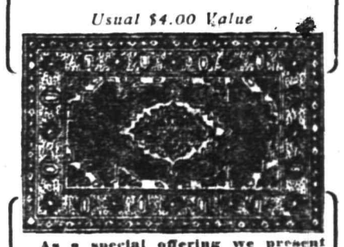

As a special offering we present these genuine IMPERIAL AXMINSTER RUGS at the remarkably low price of $1.98. These are in the very popular size of 27x54, in attractive patterns and rich colorings. Finest quality all-wool goods.

LIMIT ONE TO A CUSTOMER

Dining Room Outfit
15.98

Usual $30 Value. Outfit includes

DINING TABLE AND 4 CHAIRS

$1 CASH $1 WEEK

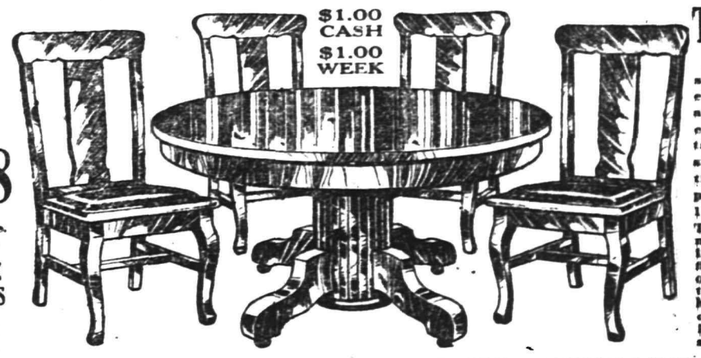

This Set

Consists of a solid oak 6-foot extension table and 4 solid oak chairs. The table is of massive construction, with fluted pedestal and Colonial legs. The chairs match the table in design and finish; they are of box construction and may be had with cane or best grade imitation leather seats.

325 TO 335 PLANE STREET, NEWARK

A VOTE FOR FRANKLIN MURPHY

For United States Senator

At the Primaries Next Tuesday

will mean a vote for a candidate who, when put to the test in public positions, has demonstrated his capacity for constructive work that has been of real service to the people.

He combines the experience of the statesman and the knowledge of the practical business man.

Mark your primary ballot with an X like this.

For United States Senator. Vote for one

[X] FRANKLIN MURPHY Republican Party

Paid for by John L. Anderson, Committee, Newark, N. J.

Try A Press Want Ad.

Dressing the Girl for SCHOOL

BY HESTER WINTHROP

Fur Adds a Charming Touch on the Little Maid's Coat

A Graceful Little Dress of Dark Brown Taffeta and Poplin

A Jacket Frock of Navy Serge and Blue and Green Taffeta, with Pockets and Braid Trimming

A Sensible and Pretty Gym Suit of Navy Serge

An Excellent School Coat of Mixed Worsted has a New Yoke and Collar

A Knockabout Coat and Hat of Good Style for the Schoolgirl--Blue Serge the Standard School Fabric--Reddish Brown Shades Fashionable--Braid and Button Trimmings.

ALL over this wide land, from Maine to California, now, mothers are turning their attention to school raiment, and sturdy yet attractive frocks, coats and hats for every-day wear are receiving special attention. Whether the young girl is being prepared for boarding school, or only for attendance at the day session of a school at home, she will require a supply of new wearables for which the first requisite will be neatness and the second serviceability. If she is to attend the grade school in her vicinity her wardrobe should be simple and not too expressive of expense. It is not good taste to dress a girl so much better than her schoolmates that she will be a conspicuous figure because of her fine clothes; her frocks, coats and hats may be of the best materials and possess the distinction of exclusive style without being ostentatiously smart or elaborate.

If she is to attend a private school in her neighborhood, she should still dress simply, but her raiment must possess a certain distinction; it must have the hallmark of style. It is as unfortunate—for the little school girl—to be poorly dressed among smartly attired young misses as overdressed among schoolmates of humbler station. Girls are apt to be very critical of each other's clothes at the beginning of the teens and lest the youthful aspirant to social prestige in a fashionable private school be subjected to envy, perhaps even heartache from the cruelest of all snubbing—that given by youth to youth—she should be properly equipped to take her place among the girls who will make up her little circle.

Navy Serge Always Admirable.

The standard material for school dresses in England, France and America is dark blue serge. Nothing wears better, keeps its freshness better and fits the picture of school day life more agreeably. A rather hard-twisted serge should be selected and the finer the quality the smarter will be the little frock. The style should be simple but smart and modern and there should be all the little touches that bring a frock up to date. One's heart aches for the little maid whose school dresses are cut, year after year, in a stereotyped pattern that appeals to parental opinion as being proper and sufficient for its purpose.

Such attractive little school frocks are ready in the shops that most mothers prefer nowadays to buy ready-made. Much smarter style can be obtained in this way, for the manufacturers of such frocks employ skillful designers and models are kept up-to-the-minute in cut and trimming. If the frocks are to be built in the home sewing room, it will pay to spend a day looking about the shops and noting the special features of the ready-made frocks, the manner of cutting the skirt, the length of the skirt, the location of the belt and the cut of the sleeves—this gives the modish silhouette. Special trimming features should also be carefully observed; the location of buttons and pockets, the shape of collars, slashes, strappings, revers, and the like. But it is the silhouette that is most important. If the frock is made at home it may be made of better material than one is likely to obtain in a moderately priced ready-made model, and may have the added distinction of being stitched throughout with silk. French frocks for little girls show this daintiness of silk stitching even in details hidden from the eye; unfortunately the American manufacturer chooses to economize in this important detail of distinction and the cotton stitching in ready-made frocks detracts from their good looks and their durability. Two spools of sewing silk—enough to stitch even a pleated frock, cost such a trifle compared with the daintiness of finish secured, that one deplores the ugly cotton stitching so often quite visible to the eye in ready-made models.

Of Course, A Middy For School!

Every young girl will want one natty middy frock at least to alternate with other costumes through the school semester. It should be of navy serge of course and should have, this season, a pleated skirt with pockets more or less exaggerated, set on at the hips. The waist will be confined by a trim belt and will go under the skirt—the middy that hangs over the skirt is for sport wear and is not suitable for school. The very essence of a middy effect is in the divided waist—the shoulder portion overlapping the lower portion in an irregular manner, stitched in smart tailored style. The sleeves may be set in or of the kimono type at the shoulder, with the overlapping, stitched low armhole on as line with the overlapping of the waist portion. A sailor collar and big, soft tie of black silk complete the correct middy ensemble. A frock of this sort, made of very dark, fine serge, with edges bound with black braid and every detail flawlessly tailored will be very smart indeed; but the middy must be perfectly cut and tailored if it is to possess distinction and style.

Mohair Frocks In Favor For Fall.

Mohair is an excellent material for the autumn school frock—or even for an all-winter school frock for the matter of that. This material is very fashionable this season and many of the smartest French trotter frocks for women are of mohair or alpaca. Very attractive school frocks of navy mohair have pleated skirts, and tunic waists with very large arm holes, the edges of the tunic bound with braid or scalloped by hand with silk. Underneath this tunic goes a guimpe of white lawn or of plaid silk—if lawn is considered too thin for winter. The modern school is well heated and many mothers keep little girls in lawn guimpes throughout the winter; but it should be remembered that several times a day windows in the school room are likely to be thrown wide open in the interests of perfect ventilation, a condition not so apt to occur at home. Fire drills also send the children out into the street at intervals improperly protected against the cold though each child is supposed to catch up hat and wraps on the way out.

Combinations of serge, or mohair, with plaid taffeta make bright and serviceable school dresses and one model is pictured. The jacket frock is particularly attractive. The green and blue silk frock, in one piece, is sleeveless and rounded out at the neck, and may be worn on warm days with a white lawn guimpe. The smart little jacket of navy serge makes quite another costume of it. This jacket is trimmed with narrow black braid and the pockets, belt and trimming around the neck on the silk frock match the jacket. The neat little collar is of hand scalloped pique. This little maid of twelve or thirteen years old wears her skirt in the correct length for her years. Her serviceable school shoes are of brown glazed kid and are matched by brown stockings.

Brown School Frocks In Vogue.

All shades of brown, and particularly the reddish or tobasco browns are fashionable for children this season and for the brown-eyed little maid a brown school frock will be charming—particularly as so many other girls will wear blue. There is a picturesque daintiness about the brown costume pictured, a combination of pleated skirt and loose taffeta tunic with a graceful sash at the waist. The panel arrangement of the pleats is good and a facing of stiffening under the hem will keep the pleats crisply in place. The tunic buttons at the back and the armholes, V neck opening and scallops at the lower edge are finished with fine cording. The machine embroidered collar and cuffs add an extra note of daintiness for special occasions.

The School Coat Question.

No less important than the problem of the school frock is that of the school coat. It must be sturdy, it must be good looking, it must not mind rough weather or rough usage, and it must be roomy enough to grow in for the girl will probably do some growing between autumn and distant spring. The formal coat, worn on high days and holidays needs far less care in selection than the humble school coat which will be worn every day but Sunday, the season round, and will be tossed on, dragged off, tumbled in heaps and otherwise inconsiderately treated. The pleated coat shown is of mixed worsted in neutral tan and green tone with a new yoke and sleeve, and plenty of flare at the edge. The wide belt fastens around at one side. The collar may be crossed snugly and buttoned close to the throat, or worn open. Such a coat will cost about eight dollars, made of good material. With it is worn an admirable felt school hat in the dashing continental shape, with pleated ribbon cockades.

A bit more distinguished in style is the dark green coat with collar and cuff trimming of skunk fur. The simple lines, loose belt and ripple flare of this model are especially good, combined with the distinction of excellent material and fur trimming.

The gym suit is best made of blue serge for an overheated child cooling off in an airy gymnasium needs the protection of wool in her costume. The belted tunic pictured is smart and modern, and more comfortable for reaching exercises than a blouse gathered at the waistline.

Things You Can Fashion With Ribbons

IT is absolutely true that there is scarcely any limit to the things that can be made of ribbon. If you are delayed in getting out your Christmas gifts and have time neither for extensive shopping nor hours of needlework; ask every woman you know for a ribbon-gift suggestion, jot down all the suggestions and then spend an hour buying all sorts and shades of ribbon. After this you may set to work and two dozen pretty and acceptable gifts can be turned out in a few evenings. But be sure and have your ideas and your ribbons ready to hand; shopping at the ribbon counter requires time and patience in the weeks before Christmas, and it is well to get all you will possibly need while you have a place in the front row and a saleswoman's undivided attention.

You can make ribbon remembrances ranging in size from a rosebud sachet for a chemise to a sofa pillow for the chaise longue; or from an envelope safety-pocket for jewelry to a hooped petticoat to go beneath an evening gown. All you will need will be plenty of ribbon—yards and yards of ribbon, satin, grosgrain, warp-printed Dresden sash ribbon, tinsel woven trimming ribbons, and narrow No. 1 ribbon for drawstrings and rosettes.

A ribbon bag may be used for theatre and restaurant with an evening costume; or it will make a glorified dustcloth bag for somebody's dainty guest room. It is made of Dresden ribbon in blurred pinks and blues and plain pink satin ribbon of good width. There are two bon, straight at top and bottom and rounded at the ends. These sections are not separate but are joined by a strip of the ribbon which passes under the bag and makes an oblong bottom section, the latter stiffened with an oblong of cardboard. The ends of the bag are made of pink satin ribbon, gathered to the Dresden ribbon. Two shorter pieces of the satin ribbon, gathered to the straight upper edges of the Dresden sections, form the sides of the upper part of the bag. The six ends of pink satin ribbon, gathered into a frill, form petals which turn back over the drawstring of the bag. These strings are of Nattier blue ribbon run through a casing. Be sure and face the sides with a resilient stiffening. Inside the facing, of course must go a lining of some sort and the pink satin ribbon, used for making the top of the bag will do for this lining also. Between the lining and facing, in the bottom of the bag, lay a section of cardboard so that the bottom of the bag may be kept perfectly flat. The side sections of flowered ribbon should be about four and a half inches wide at the lower, or straight edge, and the strip at the bottom will measure four and a half by two and a half inches. Thus the bag will be of dainty size and will just accommodate a small opera glass, a handkerchief and small vanity outfit.

The gay lady who presides over a telephone is dressed in a ribbon gown with spreading skirt and panniers in the lively Watteau fashion. Like the famous Queen of Spain who, according to a fastidious courtier of her time, "could have no legs," the telephone lady, below the waistline is composed only of petticoats. The upper part of her is a tiny bisque doll. Her voluminous skirt is made of several strips of wide sash ribbon in orchid and violet shades and hoops of featherbone tubing are run through casings under the flounces of ribbon to make the skirt stand out crisply at the hem and what would be the knee, did the lady possess nether extremities. The flounces are of violet satin ribbon, the gathered panniers also, and the latter have a trimming of very narrow gathered ribbon in the same shade. The little bodice is made of the flowered ribbon, attached to the shoulders of the doll with paste. A reticule of the ribbon, hung from one arm by drawstrings of baby ribbon completes the ensemble of this fetching dame. These telephone covers are very popular for dainty boudoirs and bed rooms furnished in Louis XVI style; they are not so appropriate for a library or living room.

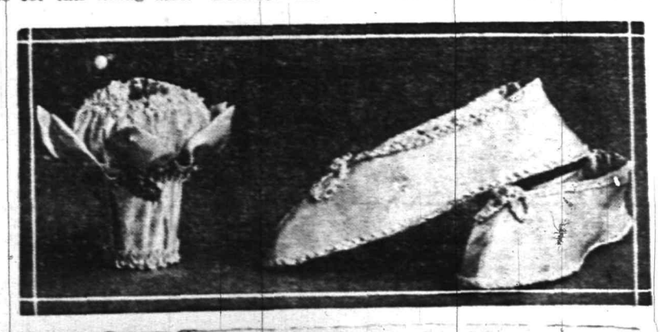

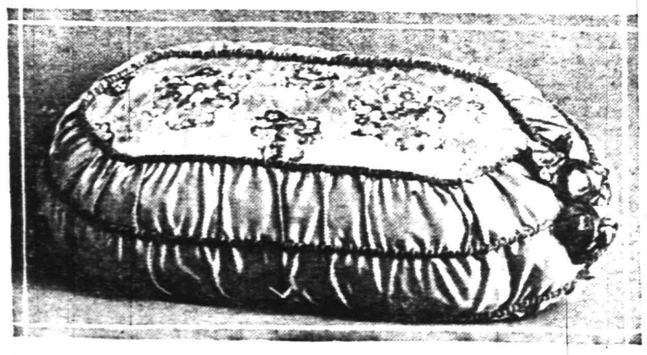

A Whole Cushion, In The New Pancake Effect May Be Covered With Corded Ribbons, Wide Sash Ribbon Being Used For The Top And Bottom Sections.

A cushion covered with wide ribbon is in the flat, elongated shape now fashionable. Very wide sash ribbon in rich shades of rose, garnet and violet was used for the panels at top bon for the gathered sides. The ribbons are joined by corded pipings made with inch-wide satin ribbon in deep rose color and two ribbon-made roses combining the colors in the cushion, are fastened at one end.

Other color combinations will suggest themselves for a flat cushion of this type. A rose pink cushion all in one tone would be lovely for a chaise longue in a boudoir; one of gold colored and black ribbon would add an effective note in the drawing room.

The bed room slippers are dainty affairs, made of pale blue satin ribbon, within and without. A braided ribbon trimming is most effective as a finish at top and bottom—to cover the stitches. The upper part of the slippers are made of a straight strip of satin ribbon, mitred in a bias seam to form the sloping toe, and this strip should be reinforced with a strip of stiffening in exactly the same shape and size. Thus stiffened, the ribbon slipper is sewed to a ribbon-covered sole (these soles may be purchased in any shoe shop where materials for worsted slippers are sold). The lining of the slipper and sole is sewed up separately and slipped into the slipper with seams on the under side. Lastly, the braided ribbon trimming is tacked on.

This Watteau Dame In Her Ribbon Gown Presides Over The Telephone; The Bag Is Also Made Of Fancy Ribbons.

Cushions for hatpins have for a foundation a tall, slender glass in which the pointed ends of the pins rest. The "rose" is made of gathered ribbon over a bit of cotton batting; the calyx of the rose is of ribbon also and the folded ribbon strips are lined with stiffening. After the calyx has been shirred into place and the shirrings covered with gathered narrow ribbons, the puffy rose which forms the top may be fitted into its ribbon cup and fastened securely.

Laced ribbon pin cushions are very pretty for the dresser. Two shades of ribbon, or contrasting colors are laced in basket-weave fashion as garten. This makes the top of a square cushion and the edge may be finished with a ribbon ruching. A corset case is made of two long strips of wide sash ribbon feather-stitched or buttonhole-stitched together at the edges; the rolled-up corset slipping into one end. Some of these corset cases, hand-embroidered, or hand-painted on the outer side, are very beautiful and make most acceptable gifts to women who like to keep their corsets thus daintily enveloped. A dancing-petticoat hoop made of ribbon and featherbone tubing will be a dainty gift for a young woman. The two featherbone hoops, run through ribbon casings, hang on strips of narrow white ribbon which depend from a ribbon belt. There should be six of these ribbon strips, the three in front a bit shorter than the three in back. One hoop should be set to come just below the hip, the second hoop

SCOOP THE CUB REPORTER

WHY DON'T THE VOTER ADVERTISE

BY "HOP"

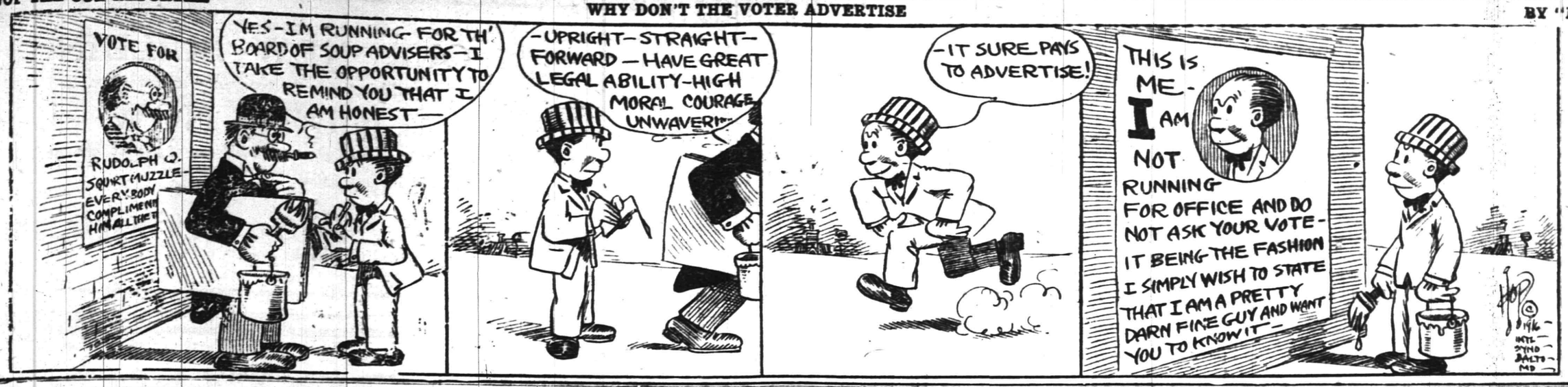

Mono Storage

Warehouse

North Avenue

Opp. Freight House

125 East Front Street

SPECIAL NOTICE.

Classified ads inserted in the Press may be placed in the Elizabeth Times upon payment of one-half more. For instance, an ad costing forty cents in the Press may be inserted in both papers for sixty cents insuring a circulation of 13,000.

PHONE 3000

WE DO THE REST

CLASSIFIED ADS

Advertisements on this page will be read by a widespread clientele whose well directed purchasing power is unrivalled and which relies upon the dependability of the Plainfield Daily Press advertising. This class of advertising produces astonishing results and opens a new field for the development of many and various lines of business.

THOUSANDS FIND THIS PAGE

Invaluable as a guide to reliable dealers, help and employment.

CLASSIFIED RATES.

One cent a word first insertion, one-half cent a word thereafter. Double charge for capitals. Minimum ten cents. No display type.

Call Hand's Express when you want anything MOVED for we have a TRANSFER SERVICE that leaves nothing to be desired in the way of carefulness, promptness and reasonable charges.

An inspection of our EQUIPMENT and an investigation of any of the many references we can name will convince that OUR service is the service for YOU.

HAND'S EXPRESS CO.

SCOTCH PLAINS IS ON THE EVE OF BIG BOOM

Things Are Looking Up in Scotch Plains.

With the recent extensive developments made upon the property, one time the Flanders estate, there is considerable promise of a substantial impetus in building there.

Purchased last spring by Lawrence R. Jones, of New York and Cincinnati, Flanders Park has been converted into a high class suburban development. The property lies in the center of the town of Scotch Plains, facing on Front street and running back across the street car line to the Coles estate. A new street cut through the center of the property has been named Flanders avenue. Sidewalks have been built on each side parallel with Flanders avenue; also walks have been laid on either side of the car line on East Second street.

Naturally such elaborate improvements to this staid and dignified old homestead would presage other enterprises.

The eighty-odd building lots, together with the eleven-room house occupying the park will be offered for sale at a public auction on the property begining Thursday, September 28, at 2 p. m. Every arrangement has been made looking to the comfort of those attending the sale. Handsome souvenirs will be distributed, and these choice lots will be sold without reserve to the highest bidder on the grounds.

Street cars run east and west through the property. Union cars may be taken from Plainfield and Westfield direct for Flanders avenue.

Beginning Thursday, September 28, the sale will continue at the same hour Friday, Saturday, Monday, Tuesday and Wednesday, Sept. 29 and 30, and Oct. 2, 3, and 4.

Mr. Jones' headquarters are at 173 East Front street, Plainfield, where maps and all information pertaining to this sale may be obtained.Adv. **

Out or In.

"What's that noise?" asked the visitor in the apartment house.

"Probably some one in the dentist's apartment on the floor below getting a tooth out."

"But this seemed to come from the floor above."

"Ah, then, it's probably the Popleys' baby getting a tooth in!"

—Still-useful furniture may be sold for what it is worth to somebody else—if you give the selling-task to a classified ad.

GREEN SHELLED FLEAS.

Tiny Parasites That Attack Nearly All Fresh Water Fish.

Scarcely any species of fresh water fish is free from the attacks of the little disklike fish flea, its flattened, greenish body being pressed close against the skin of the fish.

The so called fish louse is neither flea nor louse, but a member of a simple group of crustaceans, well known to naturalists for the parasitic habit of most of its members.

It is far from having reached the ultimate degeneration of the chronic parasite, however, and often forsakes its victim to enjoy the pleasures of the free.

I have watched the fish fleas during these excursions into the open water, apparently engaged in their gambols—tiny greenish disks dashing hither and thither in direct course, diving suddenly downward or upward or turning over and over in a series of rapid somersaults, which have been reckoned to number some hundred a minute.

Should a fish flea wish to rejoin a host it approaches until it is caught up in the swirl of water which accompanies the movement of the fish, and, so soon as it touches, it lays quick hold upon the skin of its victim by a pair of peculiar sucker organs, placed on the under surface near the mouth.—London Tit-Bits.

Voracity of the Cormorant.

Fishing with cormorants used to be an English royal sport. The bird's voracity is such that some have wished to spell its name "corvorant," though the true derivation is "corvus marinus," sea cow. The contrast between the cormorant when darting after its prey, as one sees it at the zoo, and when standing, the picture of dull lethargy, must have been present to Milton when he described Satan sitting in the tree of life "like a cormorant."—London Chronicle.

WEALTHY?

HEALTH IS WEALTH

Chiropractic Adjustments

ARE THE ROAD TO HEALTH

O. U. SINGER, Chiropractor

Lady Attendant. 234 PARK AVE.

A. M. RUNYON & SON,

UNDERTAKERS

402 Park Ave. Telephone No. 40

Office open day and night.

Office of Hillside Cemetery.

New York Office 14 East 39th Street

Telephone Call 8341 Murray Hill

New York Embalmers' License 4699

New York State Registered License Undertakers No. 315.

Established 1872.

P. CASEY & SON

Undertakers and Embalmers.

Office 100 North Ave | Telephone 2331 | Residence 417 W. 3rd St

N Y Office, 10 E. 22nd St. Tel. 2094 Gramercy

Estab. 1868. Tel. 2354

J. J. & C. A. HIGGINS

UNDERTAKERS

Private Funeral Chapel

109-111 West Fourth Street

Auto Cortege for Long Distance

T. A. MOORE

UNDERTAKER

612 E Sixth St.

Tel. 741-R

★B.P.O.E. 885★

Next Meeting

WEDNESDAY NIGHT,

OCTOBER 4

All Seasonable

PLANTS AND CUT FLOWERS

Floral Design Work a Specialty.

Chas. L. Stanley

Store 159 E. Front St. Tel. 928.

Greenhouses and Nurseries, 1126 South Ave. Tel. 881.

AUCTIONEERS.

THE LEADING AUCTIONEERS

W. A. SCHORB & CO.

Also Dealers in Second Hand Furniture—Bought and Sold.

120 Madison Av., Jackson Bldg.

Telephone 2296.

L. L. MANNING & SON

STEAM GRANITE WORKS

Corner Central Ave. and West Front St Opp. First Baptist Church. 'Phone 338-J.

DIED.

HYDE—On Thursday, September 21, 1916, Elizabeth, wife of the late Charles Hyde, in her 79th year.

Services at her late residence, 605 East Front street, on Sunday, September 24, at 2 p. m. Interment in Hillside cemetery. 9 21 3

BISHOP—On Thursday, September 21, 1916, Amelia, daughter of John G. and Annie B. Bishop, in her 15th year.

Services at her late residence, 1261 Marion avenue, on Saturday, September 23, at 3 p. m. Interment in Hillside cemetery.

MONEY TO LOAN

MONEY TO LOAN on bond and mortgage. J. T. Vail. tf

MONEY TO LOAN—First mortgage security; property centrally located. L. A. Clement, attorney, Babcock building. 3 9 tf

MORTGAGE loans negotiated. Apply Wm. A. Coddington, Stirling Building. 6 12 tf

MONEY TO LOAN on mortgage. H. R. Linbarger, 197 North avenue; 'phone 955. tf

MONEY TO LOAN on mortgage. Manning & Curtis, 106 Depot Park. tf

MONEY TO LOAN on bond and mortgage. Mulford, opp. depot. tf

TINNING.

LET us figure on your next job of tinning. First-class work. Prices reasonable. Leader and sheet metal work. Estimates cheerfully furnished. Voehl & Waldron, 224 East Front St.; 'Phone 1987. 9 16 3mo

THINGS ELECTRICAL.

THESE long evenings consume more electricity for lighting. Now is the time to equip your house with National Mazda lamps. Ryder & Graves Elec. Co., 'phone 1789. 116 North avenue. 6 10 6mo

MOTOR VANS.

"KEEP MOVING," that's my motto. Three large motor vans at your service for local and long distance hauling. 'Phone 641-J. Henry Wierenga, 421 East Fifth street. 6 3 4mo

NOTICE TO THE PUBLIC.

WANTED—100 ladies and gentlemen to try the noon-day luncheon at the Kensington Hotel. The best in town for 35 cents. "Prompt and courteous service" is our motto. Try us. 6 9 1y

CLEANING AND PRESSING.

HIGH-GRADE cleaning and pressing of gents' clothes. Also buy and sell ladies' and gents' second-hand clothing and shoes. W. M. Stinson, 314 Watchung avenue; 'Phone 2326. 9 14 3mo

HELP WANTED—FEMALE.

OPERATORS WANTED; ALSO LEARNERS, HIGHEST WAGES PAID WHILE LEARNING; RAPID ADVANCEMENT; STEADY WORK. HECHT & CO., 318 WEST FRONT STREET. 9 6 tf

WANTED—White girl to do cooking and housework; three in family and nurse; only those with good references need apply; good wages. Wells, 802 Hillside avenue. 9 13 tf

WANTED—Experienced waitresses and chambermaids, wages $30; also cooks, and general houseworkers, wages $30 to $40. Apply Mrs. Keller's Agency, 22 Somerset place. 'Phone 1724. 9 20 3

WANTED—Very good general servant, white; no washing; must have references; $35. 905 Watchung avenue. 9 20 4

WANTED — A girl for general housework. Apply 518 Park avenue. 9 20 tf

WANTED — Amateur actresses, singers and dancers, at once; strictly legitimate proposition; also professional singers. Apply Manager, Proctor's East Jersey Street Theatre, Elizabeth, N. J. 8 16 tf

WANTED—Competent white cook, references. Rogers, 990 Central avenue. 9 18 tf

WANTED—White woman general housework. Apply 142 East Fifth street. 8 12 tf

THERMO WATER HEATER.

THERMO burns gas upon an entirely new principal, consuming its own products of combustion, eliminating all poisonous gases and burning 95 per cent. of air, and only 5 per cent. gas. Thermo Burner lives on what other burners waste, 100 per cent. efficiency. Winn & Higgins, plumbing, heating and tinning, 130 Watchung avenue, corner Second street. 6 15 1y

STORAGE BATTERIES.

WILLARD STORAGE batteries for service and satisfaction. The Willard batteries have stood the test the world over. Plainfield Storage Battery Company at Stryker's Garage. 6 3 1y

PIANO & VOCAL TUITION.

PROFESSOR PIERRE, graduate of Paris, France, conservatory, is open to receive pupils; references. Address Prof. G. A. Pierre, 80 Chatham street, North Plainfield. 9 16 3mo

SITUATION WANTED—MALE.

YOUNG professional man desires position during summer months; clerical or outdoor work. Address "Professional,' care Press. 6 28 tf

EXPRESS AND TRUCKING.

For express and general trucking, ring up 2506—George Donovan—60 Pearl street. Prompt and careful service at moderate charges. A trial will convince you. 9 9 3mo

FOR SALE OR TO LET.

HOUSES for sale or to let, lots for sale in Plainfield or Scotch Plains. All kinds of insurance also. R. E. Myers, 208 Watchung avenue; 'phone 2693. 6 8 6mo

TYPEWRITERS.

FOR RENT—All makes. We sell the very best quality of guaranteed rebuilt typewriters at less than New York prices. Repairing. Howard W. Boise, 138 North avenue. 6 10 1y

MACHINIST.

PRACTICAL machinist and engineer; expert automobile repairing; automobile axles and gears. Work promptly done. 'Phone 2435. C. F. Fulmer, 703 South avenue. 6 20 1y

EMPLOYMENT AGENCIES.

MRS. KELLER'S Employment Agency, 22 Somerset place, all nationalities. 'Phone 1724. tf

MISCELLANEOUS.

TUTORING by teacher experienced with beginners, grade work and adults. Individually and in classes. Address Tutor, care Press. 9 22 3

TIRES and tubes repaired and vulvanized; improved methods, prices right; work guaranteed. Rear, 15 Somerset street. 4 19 tf

WHY NOT brighten up your home? We have a full line of gas and electric portables, showers, domes, semi-indirects, store fixtures and gas and electric supplies, at the lowest prices in the city. Naylor & Naylor, 128 North avenue. 12 13 tf

TIRES! TIRES!

Hardman non-skid, 30x3½, 11.25; United States, 3x3, $6.00; United States tubes, 30x3, $1.50; Gulf Supreme Oil, 30 cents gallon. Ford Taxi Company, 159 North avenue. 7 12 tf

INSURANCE—ALL BRANCHES. AGENT FOR NATIONAL SURETY CO. J. T. VAIL. tf

AUTOMOBILE REPAIRING, ETC.

EXPERT automobile repairing. Quick service; expert mechanics employed. Automobile repairing is our business. We know how. Queen City Garage, 209 East Fifth street; 'Phone 2332. 9 15 3mo

AUTO tops, one-man tops, curtains and covers; seat covers for open and closed cars, cushions, limousine upholstery. J. H. De Ley, 34 Somerset street, French's Building; 'Phone 869. 9 15 1y

AUTOMOBILE painting and trimming auto tops at prices that will suit you. Automobile lettering a specialty. Estimates cheerfully given. A. A. King, 29-31 Somerset street. 'Phone 2386-M. 6 6 1y

ARLINGTON GARAGE—All kinds of repairing done promptly. Motorcycle repairing a speciality. Our prices are reasonable. Clark & Carman, 1090 Arlington avenue. 6 17 1y

AUTOMOBILES washed while you wait. Washing autos is my business. I know how. My prices are reasonable. A trial will convince you. John Hurley, 150 East Fourth street. 6 2 4mo

MERCHANT TAILORING.

HIGH-CLASS ladies' and gents' merchant tailored suits at popular prices. Workmanship guaranteed. Cleaning, pressing and repairing. M. Farina, 963 West Third street. 6 23 3m

C. PARRELLA, ladies and gents' merchant tailor. Orders called for and delivered; cleaning, pressing and repairing. 702 West Third street, corner Spooner avenue. Telephone 1796. 9 20 6mo

SHOE REPAIRING.

SHOE REPAIRING—First class shoe repairing done while you wait. Old shoes made to look like new. All work guaranteed. Plainfield Shoe Repairing Co., 308 Watchung avenue. 6 2 4mo

THE BEST in shoe repairing at a small price. Repairing done by Electric machine. All work guaranteed. Shines 5c. Dan Brunnetti, 815, opp. Grant avenue station. 6 23 3mo

AUCTION SALE.

AUCTION SALE—222 East Front street, Saturday morning, September 23, 10 o'clock, consisting of household goods, mahogany furniture, dining-room, parlor furniture, bedroom furniture, kitchen utensils, hall and stair carpets, rugs of all sizes, pictures books and many other useful articles too numerous to mention. These goods must be sold as people are going away. Geo. York, Auctioneer. 9 18 5

ROOMS AND BOARD.

FINE old American home, large grounds, beautiful location, near station, connecting single rooms, with bath; excellent home table board. Mrs. Berrien, 107 West Seventh street. 9 8 tf

TO LET—Rooms, with board. 143 Crescent avenue. 9 13 tf

—Going to build? See Saturday's Press.

HELP WANTED—MALE.

APPRENTICES wanted. Apply C. W. Krausse Sons, Inc., 23 Vine street. 9 11 tf

WANTED—Six boys to learn the plumbing trade. Call 600 Spooner avenue. 9 21 6

WANTED—Amateur actors, singers and dancers, at once; strictly legitimate proposition; also professional singers. Apply Manager, Proctor's East Jersey Street Theatre, Elizabeth, N. J. 8 16 tf

DRIVER for Ford bakery delivery. R. H. Bannard, Woodhull & Martin Co.

WANTED—Bright boy for office work. Walter Scott & Co. 9 22 3

WANTED—A gardener and useful man (white). Apply this evening, E. L. Finch, 1106 Park avenue.

WANTED—A stableman. Apply at Public Service, 217 West Second street. 9 22 3

WANTED—Stenographer and clerk. Address P. O. Box 797, Plainfield. 9 21 3

PLANING mill hands and cabinet workers. Standard Aero Co., 768 North avenue. 6 15 tf

FOR SALE

FOR SALE—Household furniture, fine old oak dining room set, china cabinet, extension table, black walnut bedroom set, child's crib, odd tables and chairs, fine old fashioned divan, piano stool, large child's sled and roller skates, single bed mattress and springs, and garden tools. 604 West Seventh street. 9 19 tf

FOR SALE—Three chestnut thoroughbred hackneys, sire Tiger Lily, dam Flora Belle; two mares five and six years, one gelding four; absolutely sound, thoroughly broken to harness; duo also broken in saddle. Can be seen at Maybrook, 70 Rockview avenue, Plainfield, N. J. 9 21 3

FOR SALE—$37.50 gas range, at sacrifice, been used six months, owner moving; also gas water heater. Telephone 2034-J, or address Range, care Press. 9 21 3

FOR SALE—New Englander couch-bed, shock absorbers, 32x3½ Baker rims, tubes, spotlight, self-starter; reasonable. Call 217 Watchung avenue, North Plainfield. 9 22 2

FOR SALE—New and second-hand lumber, blinds, trim, sash, moldings, 2x10, 2x8, 2x4 in part or whole. Address Llumber, Press office, or 'Phone 969-M. 8 26 tf

FOR SALE—Five year old horse. Apply 805 North avenue. 9 20 3

FOR SALE—Gentleman's road horse; sound and kind; must be seen to be appreciated. Address, Fast, care Press. 9 20 3

FOR SALE — Concord Grapes. 1020 Arlington avenue. 9 20 3

FOR SALE—Good coat suit and shoes, 5½-D; cost $5.50, will sell for $3. Address Good Condition, care Daily Press. 8 25 tf

FOR SALE—Cedar wood for fences, arbors, rustic work, etc. John Mobus, P. O. Box 320, City; 'Phone 2538-J. 4 1 tf

FINE celery plants. Thomas Mair, Mountain avenue, near Leland avenue. 8 11 tf

WANTED—TO RENT.

WANTED—To rent, furnished house, modern, small family. J. B. King, 508 Woodland avenue; Tel. 2021-W. 9 21 3

SITUATION WANTED—FEMALE.

A YOUNG girl 17 wishes a position as nurse or light housework. Call 513 West Sixth street. 9 22 2

WANTED—Position as competent nurse maid; excellent reference. Apply 842 West Fourth street. 9 21 3

AUTOMOBILE TO HIRE.

ANYONE can afford to ride in an auto. Five passenger, comfortable touring car for $2 an hour. Special rates for trips. 'Phone 181. 6 24 tf

FOR RENT.

FOR RENT—Five room apartment, all moderate improvements; good neighborhood, near town; $25 per month. John H. Doane, 149 North avenue; Tel. 49. 9 22 3

FOR RENT—8 room house, all latest improvements, hot water heat; garage on property; $40. D. F. Dugan, 511 East Seventh street. 9 22 4

FOR RENT—6 room double house, gas and water (adults). 33 Codington avenue. 9 22 tf

HOUSE TO RENT—Six rooms and attic; beautifully located, refined neighborhood, Mountainview terrace, Dunellen; nice garden, fruit, etc.; rent $27.50. W. Hardingham, Mountainview terrace, Tel. 2832. 9 15 tf

FURNISHED or unfurnished, 8-room house with bath; all conveniences. Apply 257 Somerset street. 9 14 6 thfs

FOR RENT—Ten room house, splendid condition, all improvements; big barn, chicken run, large plot of ground, shade and fruit trees; five minutes to trolley, ten minutes to train; rent reasonable. 1040 Sherman avenue. 9 21 3

TO LET—Pleasant furnished rooms; all improvements. 110 West Second street. 9 21 3

SEVEN rooms and bath; all improvements. Inquire Silbert's Jewelry Store. 9 20 tf

SMALL house or apartment; all improvements. Box 40, care Press. 9 16 tf

EXCLUSIVE, finest cuisine, house in best residential part of city; limited number of boarders desired. Address "Shanute," care Daily Press. 9 14 14

FOUR room flat to let with improvements. Callahan & Son, 300 Richmond street. 9 13 tf

HOUSE—8 rooms and bath, all improvements; Mountain avenue; rent $30; low price to a buyer. Apply Alfred Seidel, 120 Park avenue. 9 12 tf

DWELLING—$25 a month and water rent; 7 rooms and bath. Attic and cement floored basement. Large rear yard. Telephone 1116-J. 9 11 tf

MOVING PICTURE OR STEREOPTICON SHEET FOR RENT, big enough for the largest hall. Apply Daily Press office.

REAL ESTATE FOR SALE.

LOTS FOR SALE—Clinton avenue and Fourth street—Choicest lots in Plainfield; streets macadamized, flagged and curbed; $50 cash secures any lot, balance terms to suit, or will take back mortgage at 5 per cent. interest. Will help you build. Den. J. Galbraith, 605 Darrow avenue. 5 5 tf

FOR SALE—300 building lots on installments, five dollars down, other payments to be arranged. I also have a few houses that can be bought on easy payments. M. F. Gano, 315 Watchung avenue. 6 2 tf

INCOME property for sale, good paying investment. Address Investment, care of Press. 4 16 tf

LOST AND FOUND.

LOST—Pair of nose glasses in case, marked Leo Slonim. Call 3-000 or 1176-J. 9 12 tf

FOUND—A way to attract the attention of hundreds of job hunters, property buyers and house renters. Try the Plainfield Daily Press classified columns. 8 19 tf

AUTO SUPPLIES.

YOU have tried the rest; now try the best. Sole agent for Knight and Blackstone tires; also the Silver King and Burtley guaranteed red tubes. John R. Cline, 158 East Second street. 'Phone 265. Expert auto repairing. 6 6 1mo

CONTRACTING.

GENERAL sewer contracting and cesspool building. Estimates cheerfully furnished. All work promptly attended to. M. Mango, 320 Richmond street; 'Phone 663. 6 15 6mo

A STRONG DIRECTORATE

Someone has truly said that a financial institution's resources are as much a matter of men as of millions. It is, therefore, with both pride and confidence that this Company invites your business on the basis of its Strong Directorate.

DIRECTORS

Ernest R. Ackerman
J. Herbert Case
Frederick Geller
Augustus V. Heely
James W. Jackson
Edward H. Ladd, Jr.
Charles W. McCutchen

DIRECTORS

Harry H. Pond
Charles A. Reed
Isaac W. Rushmore
Frank H. Smith
Cornelius B. Tyler
Samuel Townsend
Lewis E. Waring
Orville T. Waring

The Plainfield Trust Company

Resources $7,000,000.00

Established 1868.

CHOICE PICTURES, DAINTY MIRRORS AND UNIQUE PICTURE FRAMES.

AT

Swain's

817 W. FRONT STREET, Plainfield, N. J.

Assortment larger than ever and prices very reasonable.

Artists' materials, Regilding, etc.

ORGANIZED 1864.

THE

FIRST NATIONAL BANK OF PLAINFIELD

A COMMERCIAL BANK WITH SAVINGS and SAFE DEPOSIT DEPARTMENTS

FOUR PER CENT INTEREST PAID ON SAVINGS ACCOUNTS

Chronic Diseases.

There are only very few incurable diseases, and none that can not be aleviated.

Do not doom yourself to either misery or disease. My methods are surgical, or medical, or CHIROPRACTIC, or physiologic, or psychologic or diatetic—all depending on the CAUSE. Truly progressive!

C. HENDRICK, M. D.
CHIROPRACTIC TEACHER
(Scholars Taken) and graduate of C. S., and ex-army surgeon.
Bound Brook Road (Trolley) West of Dunellen.
SILVER SPRINGS SANITARIUM
'Phone 1299 Dunellen.
Formerly Robert Fitzsimmons' Farm Home.
Office patients treated. Outside visits made.

TONY LUSARDI, JR.,
Successor to
B. KIVATINOS
Fancy Fruits, Choice Confectionery, Nuts, Cigars, etc. We make a specialty of Olive Oil.
211 W. FRONT ST. Tel. 886-W.

HODGE'S PHARMACY

Y. M. C. A. BUILDING

BELLE MEAD SWEETS
Telephone 62.

JOHN S. HASKARD

'Phone 420.

Cash buyer of scrap, iron scrap, metals, rags and paper stock scrap, rubber, old automobiles and auto tires. New and repaired auto tires for sale. Yard

WEST 3D AND McDOWELL STS.

Copyright Hart Schaffner & Marx

Fall Overcoats

Silk to the edge or just silk linings; fancy mixtures are cravennetted two in one; the prices are the same as for several seasons—

$16.50

Instead of $20.

All sizes from 33 to 46; all colors and the latest models.

Schwed Brothers
Front St. opp. Park Ave.

Important To Machinists

IT IS IMPORTANT THAT YOU HAVE STARRETT TOOLS IN YOUR BOX.

Starrett Tools are made by skilled mechanics and every piece rigidly inspected before they go into the hands of mechanics.

Every Tool is warranted accurate and satisfactory.

They have long been recognized as the standard for accuracy, workmanship, design and finish.

They are preferred by skilled mechanics with whom accuracy is a matter of pride as well as of livelihood.

TOOLS OF THE BEST ARE IN THE BOX OF THE BEST SKILLED MECHANIC.

We carry Starrett Tools. Let us supply you with your tools.

Gayle Hardware Co.

General Hardware and House Furnishings.

Tel. No. 398. Front St. and Park Ave.

Why Be Uncomfortable

When the First Chill Days Arrive?

We offer you sure protection in our "PERFECTION" oil heaters.

These portable little stoves will insure your comfort.

Made in four styles—economical—convenient—GET ONE.

"ECONOMY" FRUIT JARS are still the best. If you have not tried them, get some this year and be convinced.

We also have the "GOOD LUCK" fruit jar rubbers—again the best.

Our store keeps open again till 9:30 P. M. Saturdays. Bring your wives and look around. A cordial welcome awaits you.

A. M. GRIFFEN CO.

THE BEST OF EVERYTHING IN HARDWARE.
119-121-123 E. Front St., Plainfield.
Two Phones, 5—6.

ORGANIZED 1875

The Prudent Merchant Knows

that it is to his advantage to have an account with the City National Bank and have a depositary of strength for his funds—a banking institution which is always alert in looking out for his interest.

Accounts subject to check are invited.

3% Interest on Daily Balances of $500 and above.

CITY NATIONAL BANK

PLAINFIELD, N. J.

No exchange on out-of-town checks. Our checks collectible at par through the Federal Reserve Bank of New York and New York Clearing House.

Harvey R. Linbarger

REAL ESTATE
INSURANCE
197 NORTH AVENUE.
Opposite Depot. Telephone 955.

Park Ave. and Second St., over State Trust Company.

Robert Newton Crane

Counsellor at Law.
Telephone 1578.
Hours 8:30 a. m. to 5.30 p. m.
8 29 tf

Here's One of the Newest Shoes

The
PRINCESS PAT

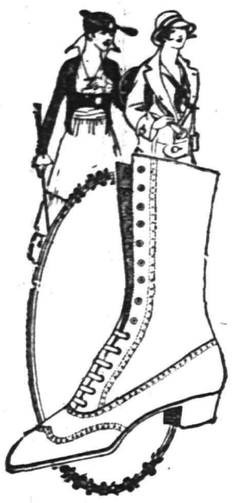

A new Lace Boot, 8-inch pattern, 1½ inch heel, black vamp, dark gray buck top, straight tip; also a tan Russia Calf Lace, wing tip, same style; a dainty bit of shoe loveliness at

8.00

Van Arsdale's

127 E. Front St.

AWNINGS

UPHOLSTERING
WINDOW SHADES

Frank G. Wikoff

721 W. Fourth St. Tel 1746.

NEW JERSEY CENTRAL

TRAINS LEAVE PLAINFIELD

For New York—2.10, 3.41, 4.38, 5.08, 5.40, 5.52 (except holidays), 6.27, 6.55, 7.22, 7.26 (except holidays), 7.41, 7.44, 7.55 (except holidays), 7.58, 8.12, 8.30 (except holidays), 8.36, 8.42, 8.59, 9.29, 9.53, 10.26, 11.27 a. m., 12.12, 12.34, 12.58, 1.49, 2.20, 2.25, 2.39, 2.55, 3.11, 4.01, 4.13, 4.35, 5.39, 6.08, 6.47, 7.41, 8.27, 9.27, 9.30, 10.15, 10.36, 11.43 p. m. Sunday—2.10, 3.41, 5.40, 7.23, 7.58, 8.52, 9.34, 9.40, 10.37, 12.12 p. m., 12.39, 12.58, 1.17, 2.09, 2.15, 2.55, 3.17, 4.29, 5.34, 6.57, 7.14, 8.13, 8.27, 8.35, 8.39, 9.27, 10.20, 10.36 p. m.

For Asbury Park—3.41, 8.12, 11.27 a. m.; (Saturday only) 12.34, 4.01, 4.36, 6.08, 8.27, 11.43 p. m.

For Red Bank only—8.36, 12.34 Saturday only a. m.; 3.11 p. m.

For Newark—5.08, 6.27, 6.55, 7.05 (through train to Newark), 7.41, 8.36, 9.29, 10.26, 11.27 a. m., 12.34, 12.58, 1.49, 2.39, 3.11, 4.13, 4.36, 6.08, 6.47, 7.41, 8.27, 9.30, 10.36 p. m. Sunday—7.23, 8.52, 9.34, 10.37 a. m., 12.39, 12.58, 1.17, 2.09, 2.55, 3.17, 4.29, 5.34, 7.14 813, 8.39, 9.27, 10.36 p. m.

For Easton, Bethlehem, Allentown and Mauch Chunk—5.18, *8.20, 9.44, 11.27 a. m., 2.00, 5.44, 6.59 (to Easton) p. m. Sunday—5.19, *9.44, 10.57 a. m., 1.58, 5.44, 7.05 p. m.

For Wilkesbarre and Scranton—5.18, 9.44 a. m., 5.44 p. m. Sunday—5.19, 10.57 a. m.; 5.44 p. m.

For Red Bank, Long Branch and Asbury Park, etc.—3.41, 8.12 (Red Bank only), 8.36, 12.34 (Saturday only), 12.58, 3.11 (Red Bank only), 4.01, 4.36, 6.08, 8.27, 11.43 p. m. Sundays—8.52 a. m., 9.40 (Red Bank only), 2.15 (Red Bank only), 3.17, 8.35 p. m.

For Atlantic City—8.41, 8.36 a. m., 12.34 (Saturdays only), 3.11 p. m. Sundays—9.40 a. m., 2.15 p. m.

For Philadelphia—6.38, 7.29, 9.02, 10.43, 1.54 a. m., 12.42, 1.54, 2.45, 4.45, 5.13, 6.47, 8.47, 9.46, 10.48 p. m., 1.20 a m. Sunday—9.02, 9.39, 9.57, 10.39, 10.43, 11.41 a. m., 12.42, 1.44, 2.45, 3.42, 4.39, 4.45, 4.56, 5.39, 5.39, 6.47, 8.47, 9.46, 10.55, 11.54 p. m., 1.20 a. m.

For Baltimore and Washington—Daily 9.02, 10.43 a. m., 12.42, 2.45, 4.45, 6.47 p. m.

*Except Mauch Chunk.

N. Meyers & Sons

COAL
COKE AND WOOD
Office tel. 1152-W. 121 Watchung Av.
Yard Tel. 1911.

WHY NOT HAVE YOUR BATHROOM TILED?
Bathroom, laundry and kitchen work a specialty.
Fireplaces, porches and vestibules tiled.

THOMAS H. ROSS
THE TILER
208 Watchung Avenue,
Plainfield, N. J.
Telephone Connection

HIGH CLASS MONUMENTAL WORK
Of Every Description
JOHN J. BROWN
Successor to
Brown and Gillespie
Fourth and Richmond Streets
Telephone 140.

OUR NEW BUILDING

will be ready for occupancy in November.

JOIN US NOW

and be in a position to avail yourself of the modern equipment of our new home.

SERVICE

THE STATE TRUST COMPANY

the bank by the clock

School Shoes

Boys' all Leather Shoes, sizes 1 to 5½—

$2.00

and up

Misses' and Children's Shoes—

$1.25 $1.50 and $2.00

We have just received a generous supply of all leather School Shoes. Priced as above. We are giving FREE this year with every pair of children's Shoes a 25c pencil box with pen and pencil.

No cheap affair but a regular 25c box FREE.

A. K. Willett

107 Park Ave.

NATIONAL SHOE REPAIRING CO.

EXPERT SERVICE
All Work Guaranteed
RUBBER HEELS 40c
Work Called for and Delivered
Finest Repairing in the City

106 PARK AVE.

SPECIAL SALE

—OF—
NURSERY STOCK
COMMENCING OCTOBER 1.
Keep Your Eye On this Adv.

FORRISTEL NURSERY

Successor to
BELLEVIEW AVE. NURSERY CO.
W. H. Forristel, Manager.
Tel. 1349.

NOW SHOWING
All the best and early Fall MODELS
In Women's and Misses' WEARING APPAREL

S. HIRSCH

403 Watchung Ave., Plainfield.

A. H. ENANDER

SANITARY PLUMBING, GAS FITTING, STEAM AND HOT WATER HEATING.
Contractor for Sewer Connections
125 WATCHUNG AVENUE.

REAL ESTATE
INSURANCE

MANNING & CURTIS

106 DEPOT PARK

FREE DELIVERY

ROTH & CO.

FRESH BEEF LIVER, lb	10c
PRIME CHUCK STEAK, lb PRIME CHUCK ROAST, lb PRIME FLANK STEAK, lb FRESH CHOPPED BEEF, lb	16c
SIRLOIN STEAK (platter), lb	20c
PORTER HOUSE STEAK, best cut, lb Best Cut TOP SIRLOIN, cut to suit, weigh 2 to 6 lbs., lb BONED AND ROLLED PRIME OVEN AND POT ROAST. Big Saturday Special, lb	22c
SUGAR CURED PLATE CORNED BEEF, lb	10c
FRESH PIGS FEET, lb	6c
DIXIE STYLE BACON, lb SUGAR CURED SMALL SMOKED CAL. HAMS, lb	16c
SUGAR CURED COTTAGE HAMS, lb	28c
LEAN SKINNED SMOKED HAMS, lb	20c
Ex. Selected Small PHILA. SUGAR CURED REG. HAMS, weighing 7 to 8 lbs., lb	23c

PURE PORK SAUSAGE—FRESH MADE MEAT, 22c LINKS, 24c

DEL. DEPARTMENT
MR. C. HOFF, Manager
FRESH SALADS

Potato Salad 12c, Cabbage Salad 10c, Shrimp Salad 35c, Crab Salad, Salmon Salad 25c, Herring Salad 25c.
35 Different Salads in All.

Fried Oysters, dozen	25c
Minced Ham, lb	25c
Devil Crabs, 4 for	25c
Holland Herring, weighing ½-lb each.	
Oysters R Good, selling for	1c each
Boiled Shrimp, lb	25c

SPECIAL CRAB MEAT

9 oz. Claw Crab Meat	30c
Lump Crab Meat, lb	60c

Fat Norway Mackerel, kit, each $1.75

Out-of-Doors Men,

Professional men, merchants and manufacturers frequently say to us, "It doesn't pay to wear a poorly made shoe." We agree with this statement; and to those who want the best, we would suggest our

Bond Street Model
Bal. pattern in black and tan calf skin with a medium height heel, receding toe. All blind eyelets. Season's most popular model.

Nettleton Shoes

Here in town a great many men are wearing them year after year. It's not so much due to habit, as to what a man can learn in the school of actual shoe-experience. Make the test yourself. We will take pleasure in showing you our new Fall Styles.

ABRAMS

229--233 WEST FRONT ST.

If it's advertised today it is likely that it is of timely interest to you today.

The store's advertisement is the store's daily message to you—and there is not often a day in which there is not something new and interesting in that message.

EMPLOYES' HALF-HOLIDAY.
In order that our employes may enjoy a half-holiday during the summer months the Plainfield Daily Press is issued at 1 p. m. on Saturdays.

PLAINFIELD DAILY PRESS

THE WEATHER.
Fair tonight and Sunday; cooler tonight; west winds.
Highest yesterday, 77; lowest this morning, 62.

Established May 10, 1887. TWELVE PAGES PLAINFIELD, NEW JERSEY, SATURDAY, SEPTEMBER 23, 1916. TWELVE PAGES Two Cents a Copy, $5 a Year

WOULD WELCOME VILLA AS VISITOR

Guardsmen Complain That Camp Life at Douglas is Growing Monotonous.

MANY SEEK DISCHARGE

Privates Caulfield and Collins Capture Six-foot Rattlesnake—"Movies" Enjoyed by the Troopers.

By JAMES J. McNAMEE.

Douglas, Ariz., Sept. 19.—Despite the order that has been generally circulated through the camp to the effect that further applications for dependency or college entrances discharges would not be honored, the brigade adjutant's office during the past week has been flooded with such documents and from all indications they are being shipped through to Washington. Four have been returned within the last forty-eight hours and many enlisted men and officers are anxiously awaiting returns on scores of others. If all are granted the ranks of the Jersey units here will be greatly depleted.

First Lieutenant Herman Bertram, of the squadron headquarter's staff, and Sergeant Donald McGee, of Troop D, left for home tonight on dependency discharges and similar discharges were received by Corporal Robert Mason, of Troop B, and Private Richard Anthony, of Troop C, who left for the east this morning. Sergeant McGee was mustered out of the Federal service here, but the other three will have to go to Fort DuPont.

Dozens of inquiries are made at the headquarters regarding applications every day and the rule barring such discharges is looked upon as little more than a farce. The men are all required to have good reasons for their dismissal demands, but then, nearly every man here has some good excuse to advance for his not being kept here and unless some limit is put to the number of discharges there will soon be some ragged outfits here.

The reported success of the First Squadron of Cavalry's eight day hike, the first half of which has been completed, is the cause for activity on the part of other unit commanders to organize similar expeditions and it would not be surprising to see the Fifth Infantry or the artillery batteries start out on an eight or ten day excursion the first part of next week.

Considerable trouble has been experienced in keeping horses and mules in good condition and several have died within the past twenty-four hours, all belonging to the cavalry. The animals do not seem to get acclimated to the heat here and none of them are rendering the service that they would in the east. They have been doing little hard work but as yet no shelters have been built over the picket lines and the animals are forced to stand out in the blazing hot sun all day. In the regular army camp roofs have been erected over the horse stables and the animals are in better condition.

A six foot rattlesnake, said to be thirty-five years old and the biggest yet seen in camp, was brought in yesterday by Privates John T. Caulfield and Ferdinand Collins, of Troop D, who were sent in from the eight day hike. The reptile had been slain by officers of the advance guard on the hike and was a fine specimen of the rattler.

Weather conditions during the day here seem to be getting worse instead of better and frequently the afternoons are too hot for even the lightest kind of work. On the other hand the nights are unusually cold and even those soldiers who are fortunate enough to own three or four blankets are complaining of the cold.

The Y. M. C. officers in charge of the Plainfield building last night staged their first motion picture exhibition. A modern movie machine has been set up and many enjoyable evenings are anticipated. In weeks past the men have flocked to the numerous good movie shows in the city of Douglas, but since their funds began to run low they have been forced to keep within the camp streets and the Y. M. C. A. offering is a welcome one.

A number of the outfits are profiting considerable by the operation of private canteens, root beer, soda water, cigarettes, cigars, crackers and similar articles being sold. The companies owning these money making centers take charge of them and the profits are put into a treasury to be used for the welfare of the men.

Camp life at this time is duller than it has been since the tents were pitched here. In the afternoon only those on detail are stirring about camp and all conversation concerns home going. The drill work and other military routine has been cut down to a minimum and the officers as well as the enlisted men show signs of becoming tired of life on the border. Villa would be a welcome visitor here now, if even he only stayed a day or two, just long enough to stir up some excitement and relieve the monotony.

TROOPERS AND HORSES TIRE ON LONG "HIKE"

Private Caulfield is Sent Home Because of Slight Injury to Knee.

By JAMES J. McNAMEE.

Douglas, Ariz., Sept. 19.—Although the first half of the eight day hike has not as yet been completed a number of the horses in the First Squadron of Cavalry, which is taking the long trip under command of Major Hobart Brown, have gone lame and will probably have to be sent back here. The riding thus far has not been hard and it is expected that the worst is yet to come. Several of the riders have also been worn out and two were returned to Douglas last night, one because of illness and the other because of a slight injury. First Class Private John T. Caulfield was sent home because he received a glancing blow on the knee cap from a horse's hoof and Private Ferdinand Collins, of Newark, is suffering from a cold. Both are connected with Troop D. Private Richard Anthony, of Troop C, was notified of his discharge yesterday afternoon and returned with Caulfield and Collins.

The hikers reached Hereford last night and had covered about thirty-two miles. They resumed their trip this morning and are expected to reach Fort Huachuca, the destination, late today.

During the journey the men have been on army rations and all are keenly enjoying the outing. The trip is about sixty miles each way. Mail is being brought from the camp to the cavalry every night and the camp officers are constantly in touch with those in command of the squadron. Sleeping is a little uncomfortable because of the cold, but this is the only kick the men have to lodge.

MATLACK CLASS PLANS FOR HALLOWE'EN PARTY

An executive meeting of the officers and chairmen of the different committees of the Maltlack Bible Class was held at the home of the class president, Miss Marie Moore, of Westervelt avenue, Thursday evening. Every officer and chairman now in office was in attendance, and with the class president as an enthusiastic leader, discussed plans for a Hallowe'en party to be given at a later date.

Every effort is being made that this event may be a success as the last sociable arranged by the present executive staff of the class. The annual election of new officers will take place at the Octoebr meeting.

REFORMED CHURCH WOMEN ORGANIZE MISSION SOCIETY

The Woman's Missionary Society of the Netherwood Reformed church was organized at the parsonage of the church Thursday afternoon. Mrs. David Morris, of Brooklyn, a member of the Woman's Board of Domestic Missions of the Reformed Church was present, and in a very interesting address told of her recent visit to the Indian missions in the West.

After the address the society was organized by the election of Mrs. W. H. Morris as president; John H. Reid, vice-president; Mrs. McClellan Staats, secretary, and Mrs. H. M. Burkey, treasurer. A large number of ladies were present and the society starts with every prospect of success.

"DRY" CANDIDATES WILL BE IN PULPITS TOMORROW

Most of the churches will devote the Sunday evening services to the no-license cause. The four candidates will be present at the Park Avenue Baptist church, and later visit some of the other services.

Rev. Mr. Ralston and George H. Batchelor will address a meeting in Hope chapel at 4 o'clock tomorrow afternoon.

R. H. Depew will speak at a meeting in Mt. Zion church at 8 o'clock tomorrow evening.

MISSIONARY ALLIANCE.

The Christian and Missionary Alliance has taken down their gospel tent, and will now hold their services in the German Reformed church at Duer street and Craig place, one block from postoffice, Sunday and Tuesday evenings at 7:30. The series of sermons on the "Second Pre-Millennial Coming of Christ" will be continued on Tuesday evening. The public is invited to attend.

PETERSON-BJUHR.

Miss Sarah Bjuhr, of Plainfield, was married yesterday in New York city to Carl Peterson. The ceremony was performed at 10:30 a. m. Both are natives of Switzerland. They will go for a honeymoon to Michigan, after which they will be at home in New York.

CITY BILLS DUE.

All bills against the city must be in the hands of the city clerk by Monday night.

CODDINGTON MAY RUN FOR MAYOR

Democrats Agree on Him to Head Ticket for City Offices.

HAS NOT CONSENTED

Stewart and Lapsley Both Refuse to Accept Honor—Calkins Will Return Home in Time to Cast Vote in Primary of Tuesday.

Judge W. A. Coddington is being urged by he party leaders to become the Democratic candidate for Mayor and his name will be formally presented to the Plainfield Democratic Club at its meeting Monday night. Judge Coddington has not consented to make the race but a strong pressure is being brought to bear upon him toward this end. A meeting was held last night when it was decided on him as a possible candidate and delegations of Democrats will call upon him before now and Monday.

Howard G. Lapsley, who was mentioned as a possible candidate for Mayor on the Democratic ticket, announced today that he had decided not to seek the office, at the same time thanking his many friends for their kind consideration in the matter. Mr. Lapsley stated that inasmuch as he is subject to call for military service he did not think it would be wise fir him to enter the campaign as a candidate for any office.

Former Mayor Percy H. Stewart's name has also been mentioned for the Mayoralty, but it is understood that he will not consider the proposition. No official announcement of this fact has been made by Mr. Stewart, but it is said that those wh are in close tuoch with him have let it be known that he would not consent to seek the office of city executive at this time.

Mayor Leighton Calkins, who will be the Republican nominee, will be back in Plainfield in time to vote in the primaries of Tuesday. Mr. Calkins is now at East Gloucester, Mass., with his wife and children, but is expected to return Monday.

BAG SOCIAL ENJOYED BY BAND OF WORKERS

A delightful bag social was held last evening under the auspices of Class No. 2, Band of Workers of Trinity Reformed Church Bible school, at the home of Mrs. Rose Schomp, 166 Grove street, the borough. Twenty-four members were present and one new member was taken into the class. The class realized $13 from the bags, each member paying one cent for each year of his age.

During the evening an old fashioned spelling bee was enjoyed. Miss Louise Newman proved the most efficient in spelling, being the last one to remain standing. Refreshments were served in conclusion.

TO INTRODUCE CANDIDATES AT PARK AVENUE CHURCH

F. S. Cutter, Charles Loizeaux, G. Herbert Condict and Chauncey L. Hight, who are seeking the Republican nomination for Council on a no-license platform, will be introduced by Rev. Dr. Birney S. Hudson to the congregation of the Park Avenue Baptist church, tomorrow night, and the pastor will speak on "The Great Issue." In the morning the Rev. J. E. Norcross, of New York, successor to the late Rev. Dr. W. W. Pratt, one of the secretaries of the American Baptist Publication Society, will speak. The pastor will conduct the service.

GRACE M. E. CHURCH.

Rev. C. B. Gillespie, pastor of the Grace M. E. church, will preach on "Disfigured and Transfigured" at the 11 o'clock service tomorrow morning. Sunday school for those over 16 years of age will be held at 9:45 o'clock. At 7:45 in the evening Mr. Gillespie wil preach on the subject of "Questions that Burn." Monday night the official board of the church will meet in the church.

CHRISTIAN SCIENCE LECTURES.

There will be a free public lacture on Christian Science by Bliss Knapp, C. S. B., of Brookline, Massachusetts, member of the board of lectureship of The Mother Church, The First Church of Christ, Scientist, in Boston, Massachusetts, at Proctor's Theatre, Sunday afternoon, October 1, at 3:15 p. m. The lecture will be given under the auspices of Christian Science Society of Plainfield, which holds its services and maintains a public reading room at 128 East Seventh street.

CANDIDATES TO ATTEND.

At the Netherwood Reformed church the pastor, Rev. Edward S. Ralston, will preach tomorrow at 11 a. m. and 7:45 p. m. The evening service will be in the interest of the no-license campaign. The subject will be "My Brother's Keeper." It is expected that the no-license candidates for nomination to the City Council in the Firs and Second wards will be present and speak. All are invited to come.

—That funny fellow Scoop is on the classified page.

ALL IS READY FOR BIG "DRY" PARADE

No-License Advocates Will March at 8 O'clock Tonight.

Arrangements have been completed for the no-license parade which is to be held tonight. The Dutch Arms Band will lead. The parade will start at 8 p. m.

Everyone in sympathy with the cause is invited to join. Cars will be decorated, and the red fire can be obtained at local stores.

DISCUSSES UNION COUNTY SITUATION

Assembly Candidate Atkinson Thinks Contest Will Be Close.

William Mayo Atkinson, one of the Democratic candidates for Assembly, in speaking of the probable results in the primary and election says:

"In my judgment Union county will be close this fall. The national ticket is running strong as is also the popularity of H. Otto Wittpenn, the Democratic candidate for Governor. This means that there is a strong probability that the three of the five aspirants who are successful in getting the three Democratic nominations for the Assembly stand virtually an equal chance of election with the three present members.

"It is therefore of interest to all citizens whether Democratic or Republican as to what is the position of the possible or probable Assemblymen on the issues that confront the municipalities of Plainfield, Cranford, Westfield, Rahway, Summit and the Roselles as well as other places.

"Although a native of Elizabeth all my life I have visited other places in the county a great deal, and I know many people in them, and have practiced law throughout the county. They are growing rapidly and their municipal needs require careful attention. If nominated and elected everybody in the county and every interest whether coming through a board of trade or as individuals will find me at Trenton as representative of all and every part of Union county."

FIREMEN'S PENSION FUND IN FLOURISHING CONDITION

Ten years ago Plainfield's firemen had no pension fund to help them if they became disabled or unable to work because of any accident, but today the fund that Assistant Chief Jennings started in 1905 has grown so that the men need not fear for help from at least one source.

Before Chief Jennings started the fund it was the habit of people who had had fires put out by the local laddies to give them a dinner or something else of the sort. One time there was a fire on Eighth street and when the owner of the property gave $100 to the men, Chief Jennings hit on the idea of putting it into the bank and adding all other contributions to it. Today the fund has assumed such proportions that after this when a man is retired he will receive a pension.

FUNERAL OF AMELIA BISHOP.

The funeral of Amelia Bishop, the fifteen-year-old daughter of John G. and Annie B. Bishop, whose death occurred suddenly in Muhlenberg Hospital, Thursday, will be held from her late home, 1261 Marion avenue, this afternoon at three o'clock. The service will be in charge of Rev. C. S. Gillespie, pastor of the Grace M. E. church. Many beautiful floral tributes from friends of the young girl have been sent to the home, among which are handsome set pieces. The interment will be in Hillside cemetery, six friends acting as pallbearers.

J. L. CONWAY'S FUNERAL.

The funeral of James L. Conway son of Mr. and Mrs. Albert Conway, of Manson place, whose death occurred yesterday from infantile paralysis, was held this morning. The Rev. D. W. Sellinger, pastor of Hope chapel, conducted a short commitment service at the graveside in Hillside cemetery, where the interment took place.

KNOCKED FROM WHEEL.

Dr. Edward Carman, of Freeport, L. I., while driving his automobile along West Front street near Madison avenue yesterday afternoon, ran into F. G. Ackerman, of Brooklyn, and knocked him off his wheel. Ackerman escaped with a few bruises, and the matter was settled between the two parties.

MISSIONARY TO PREACH.

The Rev. William J. Cuthbert, of Kyoto, Japan, will preach at the 11 o'clock service in the Church of the Heavenly Rest tomorrow morning. Mr. Cuthbert, who has only recently returned from Japan, is an Episcopal missionary to Japan and has been teaching for the past fourteen years in St. Mary's school at Kyoto.

—Press want ads. pay.

—Going to build? See Saturday's Press.

FRENCH ALMOST INTO COMBLES

Fighting Today on Outskirts of the Village for Possession.

ARE IN THE SUBURBS

Take Miniature Fortress There—55,800 German Prisoners Have Been Taken Since July 1, Says Official Paris Report.

Paris, Sept. 23.—French troops are today engaged in a fierce struggle with the Germans on the very outskirts of Combles. The fall of the town, which forms the apex of a sharp salient into their lines north of the Somme, is believed to be near.

A house in the suburbs, which had been turned into a miniature fortress, has been captured in hand-to-hand fighting and about a hundred German prisoners, including three officers, taken.

Between the Le Priez Farm and Rancourt the Germans made another fruitless attempt to recapture positions recently taken by the French. They advanced in great strength in massed wave formation, but were beaten back by artillery before they could reach the French lines, and retired to their own trenches after suffering great losses.

Simultaneously General Foch's troops pushed forward to the southeast of Combles, tightening the ring around the town. In this action forty prisoners were made.

Take 55,800 Prisoners.

Paris, Sept. 23.—The official French report asserts that since the Somme offensive opened, on July 1, 55,800 prisoners have been captured, of whom the French took 34,050.

This is the greatest number of Germans captured by the allies in a similar time since the war opened and shows a break in Teutonic morale, military men say.

BORDEN AND EDER IN FRESHMAN-SOPHOMORE RUSH

Richard Borden and Clarence Eder, both of this city and freshmen in Colgate University, took part in the annual Freshman-Sophomore rush, held Wednesday evening. In the preceding years, the latter class has invariably defeated the freshmen, but this year the "freshies" turned the tables and after an all-night rush, claimed the victory. Early in the evening thirty of the freshmen were kidnapped by the higher classmen, but were again rescued later by their fellow classmates.

Borden and Eder wrre graduated from the Plainfield High School last June. Both are pursuing a scientific course in the University.

STATE FAIR OPENS.

Sedalia, Mo., Sept. 23.—The horticultural and agricultural exhibits are the great features of the annual Missouri State Fair, which had its formal opening here today. The Ozarks, the home of the "big red apple," have for competitors the orchards of numerous other sections of the State, and the contest for premiums promises to be close. The horse and live stock show is the best ever seen here, and the display of poultry is also unusually large.

MRS. HANNAH CUFF.

Mrs. Hannah Cuff, widow of the late Sylvester Cuff, died this morning at the residence of Mrs. Green on Madison avenue, Westfield. She was sixty years of age. The funeral will be held Monday at 2:30 p. m., from St. John's Baptist church, Jerseyland Park, Westfield. The interment will be in the Methodist cemetery on Plainfield avenue.

EXHIBITION OF RARE COINS.

Baltimore, Md., Sept. 23.—An exhibition of rare coins valued at many thousands of dollars is a feature of the annual convention of the American Numismatic Society, which assembled in Baltimore today for a session of several days. Well known coin collectors and dealers from many parts of the country are in attendance.

GRANTED A DIVORCE.

Chancellor Walker granted a final decree of divorce to Sarah Mundy, of this city, from her husband, Bertram E. Mundy, of Somerville, on September 14. Mrs. Mundy instituted divorce proceedings on a charge of desertion. She was represented by Francis J. Blatz.

BIG CATCH OF FISH.

Police Chief P. S. Kiely and "Pop" Thorn, together with a party of friends enjoyed fishing yesterday at Princess Bay. The anglers had good luck and brought back a large mess of fish.

THE TEMPERATURE.

The temperature recorded at the State Trust Company today was as follows: 9 a. m., 69 degrees; 11 a. m., 75 degrees; 12:30 p. m., 89 degrees.

—Among the readers of this newspaper's classified columns are possibly buyers for any desirable real estate in this city.

PROGRESSIVES ARE IN COLGATE RANKS

Camden Gives Rousing Reception to Republican Candidate.

Camden, N. J. Sept. 22.—F. Wayland Ayer, one of Camden county's most influential citizens, threw open the doors of his home here this evening to give the Republicans of the county an opportunity to meet and converse with Colonel Austen Colgate. Five hundred Republicans, including the most prominent office holders and leaders in the Republican ranks of Camden county, took advantage of Mr. Ayer's generosity. The reception was distinctly informal, and the men who are positive of rolling up a big vote for the Colonel in Camden county next Tuesday, despite the recent desertion of some leaders from whom Colonel Colgate said this evening he had previously received assurances of support, stopped to listen to a speech which he delivered toward the close of the reception. A notable feature of the affair was the presence of a large number of Progressives, who confirmed their recent united endorsement of Colonel Colgate's candidacy in this county by welcoming him warmly this evening.

"I am a business man," said Colonel Colgate. "I know the needs of the State and I have accepted the candidacy for Governor with a full appreciation of the responsibility of that office. I don't intend to tell you of all the good I have done in my official life," he said further on. "I compressed all that in book form some time ago, so that I would not be obliged to go through the whole story every time I met somebody who wanted to know about me. It is all there, the bad as well as the good. A New York newspaper recently favored me with an editorial which said that I am the only candidate in history who dared to print the record of all his official acts."

Colonel Colgate reiterated the pledge he has made throughout the State that the managers of the fight in Camden county conduct it along honest lines, above board and without any display of rancor.

In conclusion he said: "I feel very confident I am going to win, particularly because of the assurances I have received from Hudson county, which has been subjected to a terrible bombardment for the last few months, that it is going to stand back of me. Those who are against us are beginning to worry. We are going ahead quietly collecting the votes, adn I think they are going to be plenty and ample."

Notable among those who attended the reception were William T. Read, State treasurer and former State Senator William J. Bradley.

Colonel Colgate was met at the Reading Terminal upon his arrival by a committee headed by Harry R. Humphreys, the Camden county leader, and escorted to Mr. Ayre's house. He remained there over night.

FINED $20 FOR SELLING LIQUOR TO MEN ON SEWER JOB

Frank Nero was fined $20 when arraigned before City Judge William G. DeMeza in city court this morning, charged with the illegal selling of liquor. Nero is head of the commissary department conducted by the contractors at work on the sewer and was arrested on three separate charges, but this morning received a suspended sentence in two.

Nero was arrested after quite a little disorder had been evidenced at the camp where the laborers live at Rock avenue. The attorney for Nero in court this morning said that the men refused to work unless they could get beer and so Nero had served them along with the provisions they got. Since the police had stopped them from selling it only ten of the men remained, according to the testimony of Nero. Judge DeMeza this morning said that it made no difference what the reason for doing so was he would follow the law in every case of illegal selling that came before him.

FAREWELL PARTY FOR MISS CATHERINE MEAGER

A farewell party was given in honor of Miss Catherine Meager, last evening, at the home of Miss Louise Reed, of South avenue. The latter arranged the affair, which was a complete surprise to the young woman. Thirty guests were present and the evening was spent in a social way, dancing, singing and games being enjoyed. Refreshments were served at a late hour.

Miss Meager will leave Plainfield this afternoon to make her future home in New York.

RESUME REGULAR SERVICES.

Regular services will be resumed at the Crescent Avenue Presbyterian church tomorrow with communion at 10:30 o'clock in the morning. The Sunday-school teachers will meet in the chapel at 12 o'clock to discuss plans for the winter. Rev. Dr. J. S. Zelie will preach at 5 o'clock on the subject of "The License Question."

—Find the "likely-looking" ads in today's classified columns—and solve that problem of yours.

WEDNESDAY FIXED FOR BIG TIE UP

750,000 Men Are Ordered to Quit Jobs on That Day.

VOTE ON THE STRIKE

Police Admit Brooklyn May Be Involved—Send Reserves There—Disapproval of Radical Action is Reported From Many Sources.

New York, Sept. 23.—Union locals throughout the greater city today are voting on the order to suspend work simultaneously Wednesday morning.

The order for a general walkout, issued yesterday by representatives of organized labor after a three hours' conference, and said to be the most radical action ever taken, in this country, is not binding on any union, and in a majority of cases must yet be voted on by individual locals.

That there is a decided disapproval of a general strike by several important unions is the report of Police Department inspectors, who for a week have been trying to learn the sentiment among different trades.

Danger of the great traction strike spreading to Brooklyn was acknowledge today by the Police Department when additional policemen were sent to every precinct in that borough to be held for emergencies.

Early in the day it was announced that strikers from New York had invaded Brooklyn with the intention of attempting to persuade B. R. T. men to join the great strike, and fear of trouble led to the strengthening of the police forces across the river.

LITTLE GIRL OBJECT IN PATHETIC CASE

Court Proceedings for Custody of Child Saddest in Local Police Annals.

One of the most pathetic cases in the annals of the local police court was tried this morning when, after a two hours' hearing, Judge DeMeza awared the temporary cutody of six-year-old Helen Wunderlick, daughter of George and Anne Wunderlick, to Miss Mabelle Phillips. Wunderlick and his wife have been separated for some time and she has been caring for the child, but in a complaint made by he Charity Organization they sought to take her child away from her on the grounds that she was not fit to be her guardian.

As the case progressed a different aspect was put on it and a reason for Mrs. Wunderlick's actions that have caused her to become partially unbalanced came to light, with her husband being to blame. Wunderlick did not show the slightest concern in court this morning when it was brought out that he was the one that was really responsible for existing conditions and even said that he had given her a chance. Moved by pity for the woman before him, Judge DeMeza scored Wunderlick in a way he has not done before in the six years he has been on the bench.

Both Mrs. Wunderlick and her little daughter became hysterical when they thought they were to be separated and it was a scene that dimmed the eyes of all in court when the little child, just old enough to realize a part of the proceedings, ran to her mother's arms. Mrs. Wunderlick was allowed to keep her child over Sunday and it is probable Judge DeMeza will reconsider his decision to give the custody of the child to Charles Jaeger, Mrs. Wunderlick's father, with whom she now lives.

GEDAECHTNISS TAG.

Pennsburg, Pa., Sept. 23.—Two thousand Schwenkfelders are expected to assemble at their church at Palm tomorrow for memorial services commemorating the 182nd anniversary of the landing of the first members of their sect in Pennsylvania. The anniversary is known as Gedaechtniss Tag, and has been observed regularly every year since the time the first band of Schwenkfelders landed on the banks of the Delaware in 1734, to which they fled to escape persecutions in Germany.

SWEDISH COLONY CELEBRATE.

Kewanee, Ill., Sept. 23.—Interesting exercises were held here today in celebration of the seventieth anniversary of the founding of Bishop Hill, the communistic colony established here in 1846 by a band of Swedish immigrants. The celebration was attended by many visitors, including a large delegation representing the Swedish American Club of Chicago.

MRS. DACEY IMPROVING.

The condition of Mrs. Edward Dacey, of Wallace place, was reported at Muhlenberg Hospital this morning as improved. Mrs. Dacey underwent an operation at the hospital recently.

DR. ANDERSON'S SUBJECT.

"Plainfield and the Liquor Business" will be the subject of the sermon to be delivered by the Rev. Dr. C. M. Anderson, at the First Methodist church tomorrow night.

DUNELLEN

All the Happenings of the Day in Plainfield's Hustling Suburb.

REPUBLICAN CLUB IS FORMED AT DUNELLEN

E. C. Brennan, of Weehawken, Discusses Issues of the Campaign.

The Dunellen Republican Club organized last evening in the borough hall with an enrollment of fifty members. The officers elected were: Henry D. Williams, president; Earle M. Jones, vice president; Charles Corlell, Jr., secretary; Arthur J. Hamley, treasurer. Charles Starker was chairman of the meeting. The speaker of the evening was E. C. Brennan, of Weehawken. He spoke on the tariff and the legislation rush through by President Woodrow Wilson to prevent a railroad strike which, in his opinion, was unconstitutional. This legislation virtually gave a certain class of railroad employes ten hours' pay for eight hours' work and left over 1,600,000 of other railroad employes "out in the cold," so to speak, Mr. Brennan said. He decried the war tax fixed by the Democrats when this country was not at war and spoke of the testimonial the labor leaders gave Hughes upon the completion of his term as Governor of the State of New York, which was to the effect that no other incumbent of the Gubernatorial chair of the Empire State had ever done so much for labor.

The Misses Gladys and Hazel Marion have returned from a visit at Lake Hopatcong.

Mrs. Joel Giddes, of Lincoln avenue, has gone to Port Richmond, S. I., where she will remain a week as the guest of her son, Arthur Giddes. Mrs. Giddes was accompanied by Mr and Mrs. William W. Giddes, who will spend the week-end there.

Mr. and Mrs. Albert N. Giddes are spending the week-end at Washington.

Mrs. Alvah Gray, of Washington avenue, is entertaining her sister, Mrs. Elston Bunnell, of San Francisco, Cal.

Mr. and Mrs. A. L. Barton, of New York city, is entertaining Mrs. J. B. Dick, of New York city.

Mr. and Mrs. George I. Apgar, Sr., are entertaining Mrs. Apgar's mother from the vicinity of Hackensack.

Mrs. Henry Kirchner, who has been suffering from a severe attack of muscular rheumatism, has so far recovered as to be able to be about her home.

Mrs. P. Costello and daughter, Miss Beatrice, are making an extended visit at Gloversville, N. Y.

Clarence Eder, of Columbia street, has entered Colgate College.

Richmond Ritterbusch, of Dunellen avenue, has enrolled in Hamilton College.

Miss Ritie Brokaw, of New Market road, has been entertaining Mr. and Mrs. H. B. Dey, of Freehold, this week.

Charles C. Scheurman, of Washington Rock, is entertaining his nephew, George Krant, of New York.

Mrs. Rachel Seal, who makes her home with her son, S. C. Seal, of Front street, is visiting at Chester.

Laurin Wheat, son of Mr. and Mrs. Edwin Wheat, of Front street, has returned home after a two and a half months' visit with his grandparents, Mr. and Mrs. Isaiah Dilts, of Whitehouse Station. He was accompanied home by his grandmother, who will spend a few days here.

SOCIALISTS TO MEET.

The members of the English and Slovak branches of the Socialist party will meet this evening at the home of Edwin W. Wheat, 708 Front street, to listen to a talk on "Socialist Branch Organization," by Thomas J. Lloyd, of Bloomingburg, N. Y.

Mrs. Herbert E. Nelson had as her recent guest, Mrs. C. E. Lichenstine, of Brooklyn.

Norman W. Kelly, of the Revenue Cutter Itaska, which is lying in the North River, has returned to his ship after visiting his sister, Mrs. Herbert E. Nelson, here for a few days.

German Valley and Chester

Mrs. Lulu Philhower, of Parker, is spending a few days at the home of her brother-in-law and sister, Mr. and Mrs. Floyd Lance, at Hill Top Rest, while they are on a vacation at Allentown, Pa.

Jesse Weise has just harvested his potato crop from three-fourths of an acre and has 300 bushels. Many of the tubers weigh from one to one and a half pounds each.

Charles Messler, who was injured about the head and face in an auto accident Sunday evening, was able Thursday to walk out for a little while.

Mrs. Elijah D. Naughright and Miss Louisa Dufford are at Allentown for a stay.

Mr. and Mrs. Henry Flechtenhan, of New York, are being entertained at the home of Mr. and Mrs. Olive E. Hendershot.

Rev. and Mrs. William S. Delp and their daughter, Miss Edna A. Delp, are on a motor trip to Pennsylvania. They were the guests yesterday of their brother-in-law and sister, Dr. and Mrs. Franklin Hartzell, of Allentown.

Walter Ort will leave Monday for Boston, where he has secured a position.

The newly chosen officers of the Chester Protective and Vigilant Society follow: President, William E. Collis; vice president, Albert Bunn; treasurer, Joseph D. Budd; secretary, Harry W. Cyphers; trustees, Charles Baker, Ogden Hugg, Charles M. Quimby, James Anthony, Lewis P. Saker and John W. Van Arsdale.

Mrs. Annie Culver moved Wednesday to the Skellenger house in Main street. Mrs. Mary Thomas will occupy the place vacated by Mrs. Culver in the Dickerson building.

Scotch Plains, Fanwood

Miss Caroline Doty has returned to the Homestead after spending some time at Canaan, N. Y.

Mr. and Mrs. Paul Tuzo, of Terrill road, left today for Lake Hopatcong to spend several days.

REV. DR. HARE IN CHARGE.

The Rev. Dr. J. Madison Hare will preach at the Baptist church tomorrow. Mr. Hare received a short leave of absence from his duties as chaplain of the Fourth regiment at Sea Girt and arrived in town this morning. He returns to camp tomorrow night.

Mr. and Mrs. George L'Heureux and son and daughter, who have been spending the past three months at the Homestead, have returned to their home in Brooklyn.

Miss Viola Garda, of North avenue, has returned from visiting friends at Provincetown, R. I.

Samuel and Albert Macauley, of Bartile avenue, are at Atlantic City as delegates of the local fire companies to the Fremen's Relief Convention, now in session there.

The Misses Marabah and Marion Todd have returned to their home at Bellevail, N. Y., after visiting their sister, Mrs. Edward Shields, of Tilliston road.

The Lyons property at Westfield avenue and Forest road has been sold to a party from New York who will move in some time in the near future.

Mrs. Clarence Sharkey is improving from an operation for the removal of her tonsils at Muhlenberg Hospital.

Mrs. W. W. Brown is entertaining her sister from Irvington.

The services in the Methodist church tomorrow will be held as follows: 10 o'clock, Adult Bible class; 11 o'clock, the regular morning service, with Rev. R. E. Marshall in charge;; 7:15 o'clock, the Epworth League, led by Charles Ludicke; 8 o'clock, evening service.

South Plainfield.

Mr. and Mrs. Robert Cuningham, of Wilkesbarre, Pa., have returned to their home after a few days' visit with Mr. and Mrs. J. A. Kane.

Miss Mabel Leahy has returned from a few days' visit with friends in New York.

Fritz Whiting is spending the week-end with relatives in New York.

Miss Elizabeth Caffrey, of Sugar Notch, Pa., has returned from a few days' visit with Mr. and Mrs. William Hamilton.

Frederick Teeple has accepted a position as clerk in John Geary's grocery store.

Miss Katherine Dolan, of Jersey City, is visiting her aunt, Mrs. Charles Thornton, Sr., for a few weeks.

CANADIANS WON.

The Canadians defeated a "picked" team on Gates alleys last night.

CANADIANS.			
Smalley	164	162	175
Luthman	146	158	195
McKenzie	176	164	161
Jonah	171	173	163
Vail	208	148	142
	865	805	836
"PICKED."			
Gates	187	191	161
Voorhees	183	177	188
Connolly	161	169	132
Sinis	161	116	164
Connors	168	156	159
	860	809	804

The Misguided Friend.

De Chapple—If there's any one nuisance I hate more than another it's a fellow who is always going around introducing people. There's Goodheart, for instance. Bouttown—What's he been doing? De Chapple—The idiot! The other day he introduced me to a man I owed money to, and I'd been owing it so long he'd forgotten all about me. Now I'll have to pay up or be sued.—London Telegraph.

Serene Sarcasm.

"You have completely upset my train of thought," exclaimed the irascible man.

"I shouldn't call anything so easily upset a train," commented his irritating wife. "It's more like a cance."—Washington Star.

A Natural Mistake.

The Confused Lady Shopper—Beg pardon, sir, but are you a floorwalker? The Muddled Man Shopper—Where else could I walk? Do I look like a fly?—Exchange.

If you bring a smile to the trembling lips of another you will soon discover that a smile is alighting on your own lips.

Hereafter the Advertisements OF HEARN Fourteenth Street, West of Fifth Avenue, N. Y. Will Be Found On PAGE 7

THE WOMAN'S COLUMN

Queen Marie, who will head the activities of the Red Cross in her kingdom now that it has joined the war, has only one rival for beauty and elegance of dress among the feminine royalties of Europe, and that is her cousin, the Queen of Spain, who was like herself, an English princess. As becomes an English princess, Queen Marie is tall, graceful, blue-eyedand golden-haired, which mages her beauty even more striking among the darker women, of a Southern type, who surround her at the Rumanian court. She is the daughter of the Duke of Edinburg, and lived in England practically all of her life, with the exception of one year in Germany, before her marriate at sixteen to Prince Ferdinand, who two years ago became King of Rumania. She has always been a great favorite at Bucharest, her fondness for the semi-orientalism of her new home and for the picturesque Rumanian national dress, which enhances her beauty, being very pleasing to her people. The Queen has five children, of whom the eldest, Prince Carlos, is 22. The third, Princess Marie, a girl of 17, and like her mother a beauty, is spoken of as a possible match for the youthful Prince of Wales.

Mrs. Carrie Chapman Catt, who was recently re-elected president of the National Woman's Suffrage Association, which is taking an active part in the Presidential campaign and making it cause an issue of the fight, has seen the suffrage movement grow from impopularity to wide recognition during the time she has been a suffrage lecturer. She was for nine years president of the International Woman's Suffrage Alliance before her election in 1912 as president of the American Woman's Suffrage Association in 1890-92. She wac active in the successful campaigns in Colorado and Idaho for equal franchise, and aided in the movement that secured a clause in the Louisiana constitution giving tax-paying women the right to vote on all questions submitted to other taxpayers. She has lectured in hundreds of cities of the United States and in almost every country in Europe, on suffrage and economic questions relating to women. Mrs. Catt is a native of Wisconsin tnd began her career as an educator, being at one time superintendent of schools at Mason City, Iowa. She is a resident of New York.

Mrs. Bessie C. Turpin of Omaha, Nebraska, is the sponsor of an ambitious project to organize the widows of America, into a union to be called The Society of American Widows. Most widows are mothers, avers Mrs. Turpin, and when thrown upon the world to support themselves and their children encounter obstacles unknown to the smoother career of the single business woman. The union's platform is a sensible and practical one, relying upon some humane sympathy for the difficulties which best the bereft wife and her little ones, and here are some of its more salient details:

Obtain from merchants a ten per cent. discount on all purchases.

Establish a sewing department, an employment bureau, reading, rest and lunch rooms, and a day nursery in the business districts of all large cities.

Build profit-sharing apartment houses, including gymnasium, music and assembly rooms, to be occupied by widows and their families at a low rental.

Publish a monthly magazine to deal with widows' problems and arouse interest in the movement in every city.

LITERARY

THE ORIGIN OF OUR HOLIDAYS.

"First and last enough sentiment has been expenuded upon American politics to equip a regiment of poets laureate. Distinctly American holidays are full of it. Fourth of July of course, made itself. The twenty-second of February became one by common consent. It had its origin in a convivial supper in a New York tavern in 1783, when a company met to listen to an original ode and drink innumerable toasts. Enthusiasm survived the wine, and as the gentlemen went gaily and unsteadily home they swore to meet again on future anniversaries. Regarded at first as a purely party custom, it breadened beyond Federal circles to take in all Americans. Jefferson's followers attempted a similar observance in his honor, but he countered with another bit of sentiment, refusing to divulge the date, on the ground that only the birthday of the nation should be so treated.

"Thanksgiving was sectional and religious as well as political, and sentiment graced it plenty. One of the customs that lingered in the good old New England households until the middle of the last century was to lay five grains of corn upon the plate of every person at table in memory of a day in early colonial history when five ships came sailing into harbor just in time to chase away the specter of famine. It was Washington who appointed the first national day of thanksgiving at the instance of Congress, after the adoption of the Constitution. For many years, however, annual observance of the day remained a matter of State action, virtually confined to New England. Like the twenty-second of February, it became a national ustom only gradually; unlike the twenty-second of February, it spread largely through the influene of a woman, Mrs. Sarah Jane Hale, who advocated it for twenty years, in the editorial columns of 'Godey's Lady's Book.'"—Helen Nicolay, in the October Century.

How to Increase Your Salary.

In the October American Magazine, there is an article about the largest country store in America. Three young business men with ideas took hold of the business when it was stagnating and made it what it is today. One of the young men says in this article:

"Greet all customers pleasantly, and make them feel perfectly at home when they reach your department. Concentrate all your interest and all your energies on the sale in hand, not allowing your thoughts to be distracted in any way.

"Take every 'looker' seriously, by making an unusual effort to close a sale, even though the odds are against you. The more honor comes to you to get a sale of this kind. When it takes two hours to sell a pair of shoes you know you have won a voctory worth while.

"If we only had more of the sticking quality we would get more business.

"Keep your stocks completely filled up, so that there may be no loss of sales of merchandise actually on hand. Keep a list of 'outs' and 'goods called for,' and get your buyers to order as soon as convenient.

"Introduce new merchandise, try to interest every customer in something not asked for, and strive to do it in sch a way as to add to your sales.

"I was pleased to see a salesman trying to sell a fifteen-cent razor. One sale often suggests another. A customer buying a pair of shoes usually needs new socks or stockings. Most all shoe customers will buy a shoe cleaner or polish, and so on ad infintum."

DO YOU--

Maintain a polluted well and then
Complain about the undertaker's bill?

Think screening is too expensive and then
Blame your malaria on the climate?

Insist on sanitary cigar factories and then
Use a public cigar cutter?

Carry a fine handkerchief and then
Forget to cover your mouth when you cough?

Watchung.

The regular services will be held in the Wilson Memorial church tomorrow. Rev. Mebane Ramsay will have charge of both services, the morning service beginning at 11 o'clock and the evening service at 8 o'clock.

Mr. and Mrs. Howard J. Vail and family have closed their summer home ad have opened their winter home in East Orange.

Mrs. J. B. Meyers and sons, who have been spending several months at Valley View farm, have returned to their home in Elizabeth.

Miss Ruth Burroughs, of Metuchen, has been visiting Miss Elsie F. Schmidt.

Rev. Mebane Ramsay has returned after spending several days at Princeton.

Howard J. Vail has purchased a new seven-passenger automobile.

When Parasols Began.

Parasols when they first came into use must have been cumbersome. Henri Estienne, writing in 1578, speaks of a parasol as capable generally of sheltering four persons from the sun. And when they diminished in circumference the material still remained of the heaviest. Red velvet parasols with heavy gold fringes, were carried by ladies of fashion in the days of Louis XIV. At that time it was possible when crossing a bridge in Paris to hire a parasol at one end and deposit it at the other, the charge for the accommodation being a sou. Under the regency fashion went to the other extreme. Men's parasols folded into the shape of a three cornered hat and could thus be carried elegantly under the arm. Ladies' parasols were hung so that they could slip into the pocket, for ladies had pockets then.—London Spectator.

Seven Bells.

Everybody who knows anything about nautical matters understands the methods of keeping time at sea—eight bells every four hours. From 6 to 8 in the evening is the second dogwatch, but on British ships seven bells (half past 7) of the second dogwatch is never struck. All other ships, even the American, strike these bells. During the Napoleonic wars there was a great mutiny in the British navy. The crews of the fleets lying at Spithead and the Nore agreed to rise simultaneously against their officers. The signal agreed upon was seven bells of the second dogwatch. The mutiny actually began at the arranged time, but failed, the ringleaders being executed. Ever since then seven bells of the second dogwatch has never been struck on British ships, naval or mercantile.

Rev. Charles E. Herring, of the First Presbyterian church, will preach on the subject of "The Constitutional Doubter," at the service tomorrow morning. In the evening the subject of the sermon will be "The Value of Public Opinion." Wednesday night the pastor will preach on the theme of "Is the World Getting Better?"

—When discontent reaches a certain point, the furnished room advertisements become very interesting some people.

DIED.

CUFF—On Saturday, Sept. 23, 1916, at the residence of Mrs. Sarah Green, Madison avenue, Westfield, N. J., Hannah Cuff, widow of the late Sylvester Cuff, in her 60th year.

Funeral service Monday, Sept. 25, from St. John's Baptist church, Jerseyland Park, at 2:30 p. m. Relatives and friends inyited. Interment in M. E. cemetery, Plainfield.

The Only Candidate for Governor Who Stands Squarely for Local Option and Home Rule is

George L. Record

Both Edge and Colgate, his Republican opponents, voted against the Gaunt Local Option Bill in the Senate of 1916.

It was George L. Record who, as counsel for Jersey City, compelled the railroads to bear something like their just share of taxes and thereby added $30,000,000.00 to the revenues of New Jersey. High as your tax rate is today, it would be much higher if this railroad money was not being distributed to educate our children.

It was George L. Record who, as counsel for the working men and women of Trenton, forced the trolley company there to restore six tickets for a quarter.

It was George L. Record who opposed the Public Service Corporation lawyers when they tried to have 90 cent gas declared unconstitutional by the courts. Record won—and saved the gas consumers of New Jersey a millon dollars every year.

Record is a man with convictions and a passion for justice. He wants to put through a definite program of legislation in order to bring about justice for the average man, who does the work and bears the burden of our civilization. He has labored for over twenty years, in season and out, for the adoption of his great constructive program.

He stands for Local Option, Home Rule, and Municipal Ownership; he believes that public utility companies do not pay their just share of taxes and would increase their taxes on franchises; he wants to attract new industries and people to New Jersey by exempting from taxation buildings, merchandise, machinery, household furniture, and all farm improvements.

Record's program has been consistently opposed by the men in control of the party machines. It is well known that both party machines are controlled by the Brewery, Public Utility interests. Both Edge and Colgate, in the 1916 Senate, not only voted against the Gaunt Local Option Bill, which was killed in the interests of the brewers—they also voted for the Kates Jitney Bill, intended to drive the jitneys out of business, for the benefit of the trolley companies.

On Primary Day, Tuesday, September 26th, when you are alone with your conscience in the polling booth, do your part by putting a cross (X) before George L. Record's name.

FOR GOVERNOR **Vote for One**

X **GEORGE L. RECORD** Hughes Republican Local Option Home Rule

Read the Record booklet, which has been mailed to every voter in New Jersey—It tells how Record's program will work and how Record's services to the State have saved the people over 30 million dollars.

Republican Primary, Next Tuesday

You can vote in the Republican Primary if you did NOT vote in the Democratic Primary of 1915.

Paid for by John H. Adamson, Agt.

Vote for Austen Colgate

for Governor

at the Primary Election, Tuesday September 26th 1916.

Because: Austen Colgate is unusually qualified by, character, experience and ability properly to perform the duties of Governor.

Because: Austen Colgate has an established record in public life of constructive and practical legislation.

Because: Austen Colgate is not the candidate of any political clique or faction.

Because: Austen Colgate can win at the general election in November and will admittedly add to the strength of the National Republican Ticket.

R. M. Crater

President Austen Colgate Club of the Oranges.

Paid for by Milton E. Crawley, Comittee, Newark, N.J.

Our price on Good Furniture keeps it constantly on the move. You should see our most interesting display of new period and colonial designs for the dining-room. Artistic styles in new woods for the bedroom. Good substantial leather and oak patterns for the living-room, library, hall and the kitchen, too; beautiful and useful white porcelain and steel Kitchen Cabinets that will wear a lifetime.

Home Beautifying & Replenishing is Now in Order

Rugs Must be Had, New Curtains are Needed
Bedding Also, At the Lowest in the City Prices

JOHN S. JOHNSTON

SUCCESSOR TO SHIRLEY & JOHNSTON

"The Quality Home Furnisher"

Babcock Building W. Front St. Plainfield

THE NEW HERSEY HATS FOR FALL

Shown in all the Newest Shades of Grey, Blue, Brown, Green, Black, etc.

Always the Same Price Here

$1.50 to $2.00

Also we clean, reblock and dye felt, velour, beaver and velvet hats for ladies and gentlemen. Always in the latest styles.

Save a Dollar on Your Fall Hat by Buying it at

HERSEY HAT M'F'G and RENOVATING CO.
130 PARK AVE.

STEADY WORK FOR GOOD MEN

Good men can secure good positions as motormen or conductors on Public Service Railway by applying at Waiting-room, Watchung avenue and Fourth street, Plainfield, any week day between 8:30 and 10:00 a. m.

All-year jobs at good pay. Sick and death benefits paid. 9 19 tf eod

America's Most Famed BATTLEFIELD

MAY BE VIEWED AT LOW COST

Sunday Oct. 1

On which date Special Excursion will run to

Gettysburg

Via

New Jersey Central

In the light of the European conflict, the scene of Gettysburg's memorable combat is today of peculiar interest. One can read of the world war with greater appreciation and intelligence after a visit to the field of Gettysburg.

Round Trip 2.50

SPECIAL TRAIN will run as follows: Lv. Plainfield 12:36; Grant Ave. 12:38; Clinton Ave. 12:40 a. m. Return from Gettysburg 3 p. m. Oct. 1.

CHILDREN $1.25.

9 21 23 25 27 29

—Among the readers of this newspaper's classified columns are possible buyers for any desirable real estate in this city.

RECORD FAVORS MANY PROGRESSIVE REFORMS

Republican Seeking Gubernatorial Nomination Proposes Advanced Program.

George L. Record, one of the candidates for the Republic nomination for Governor, has been making his canvas for nomination on a definite

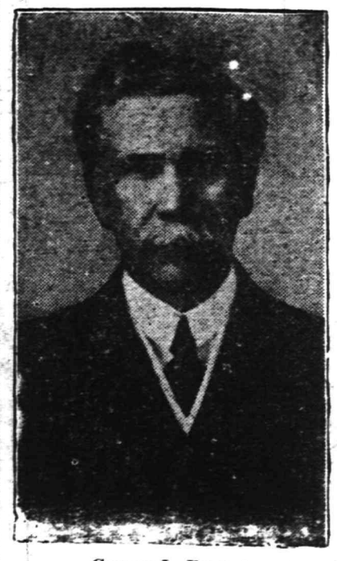

George L. Record.

platform, of what he hopes to achieve if nominated and elected. His platform, as furnished by his publicity bureau, contains the following planks:

1. Pass laws giving to each municipality the following Home Rule or Local Option powers, to be exercised only when a majority of the voters of the locality so vote at a general or special election:

(a) The power to prohibit or license saloons, as provided in the Senate Local Option Bill of 1916.

(b) The power to make and amend its own charter.

(c) The power to own and operate gas, electric light or trolley service.

(d) The power to exempt from taxation, in whole or in part, buildings, machinery, merchandise, household furniture, farm implements, and animals, and the cost of such farm improvements as ditching, draining, fencing, etc.

(e) The power to regulate jitneys.

2. Pass a law increasing the tax on gas, electric light, water and telephone franchises from 2 per cent. on gross receipts to the same rate as is paid on trolley franchises, to wit: 5 per cent. on gross receipts. This will increase the revenues of the State $1,000,000 a year.

3. An Equal Suffrage constitutional amendment.

SEPTEMBER 23 IN HISTORY.

1746—Namur, Belgium, taken by the French, and with 7,000 Austrians defending it.

1779—Defeat of English squadron by Captain Paul Jones.

1845—Foundation in New York of the earliest baseball club in America, called the Knickerbocker Club.

1846—Americans victorious over the Mexicans at the Battle of Monterey.

1865—Bismarck appointed Prime Minister of Prussia.

1870—French fortress of Toul surrendered to the Prussians in the Franco-Prussian War after a gallant resistance.

1888—Death of Marshal Bazaine, French commander, who surrendered Metz to the Prussians in 1870 and was later tried for high treason.

1892—Death of John Greenleaf Whittier, famous New England poet, aged 84.

1898—Chili and Argentina agreed to submit their boundary dispute to arbitration, thereby avoiding war.

1900—President Loubet of France entertained 2,200 provincal Mayors at Paris.

1908—Prince Ferdinand of Bulgaria received with sovereign honors at Buda-Pesth.

1912—The Ninteenth Universal Peace Congress met at Geneva, Switzerland.

1914—General Villa repudiated Carranza but promised to support a provisional President chosen by a new convention.

The War.

1914—The French reoccupy Peronne after withdrawal of German right wing.

British bomb Zeppelin sheds at Dusseldorf on the Rhine.

1915—Furious bombardment of German positions by the French in the Champagne sector and the British in the Loos sector previous to coming offensive.

Russians after fierce attack reoccupy Lutsk, capturing 6,000 Austrians.

Germany gives Washington assurance that her warships will not destroy American vessels carrying conditional contraband.

WISCONSIN W. C. T. U.

Madison, Wis., Sept. 22.—Several hundred women wearing white ribbons emblematic of the cause they advocate arrived in Madison today from all over Wisconsin to attend the annual State convention of the Woman's Christian Temperance Union. Beginning with a welcome meeting tonight, the proceedings will continue until next Tuesday. The daily sessions for the transaction of the business of the organization will be interspersed by addresses from noted temperance workers and several features of entertainment.

Au Quatrième

WILL PRESENT MONDAY

IMPORTANT COLLECTIONS MADE IN EUROPE THIS YEAR

Rare Antiques from Many Countries — *Modern Things that are Just As Rare*

All with the stamp of distinction and the quality of beauty and charm that fits them for the finest of American homes

1—*Exposition Generale*—Including the opening of the new rooms on the 4th floor; the presentation of a magnificent assembly of petit point and gros point tapestry together with a collection of antiques in England, France and Italy.

2—The exhibition of the Dutch Painted Room by Jan Von Troost, painted in 1766.

3—The exhibition of Italian furniture, including walnut furniture of the 15th and 16th centuries; peasant furniture; Abruzzi furniture and painted Venetian furniture; also a collection of Tuscan tables which is unequaled.

4—The exhibition of English furniture.

5—The exhibition of the woodwork and paneling of two very old English rooms—one a pine Georgian room; and the second a Jacobean oak room which was the guest chamber in Billingford Hall, Norfolk.

6—The exhibition of Chinese panels from St. James' Palace, formerly owned by Sir Sidney Greville.

7—Exhibition of parts of the original Tudor house, of which a model will be shown, transported by the Wanamaker Store from the orchard where it stood in Ashford, Kent. This house was built in 1470, and has always been known as "Goatley Farm."

8—Exhibition of old needlework and pieces of old brocades—French, Italian and Spanish—together with modern reproductions of old Italian velvet, by the man who made for Pierpont Morgan.

9—The exhibition of an exquisite William and Mary spinet, in lacquer, made by Johannes Player in 1680.

CHINESE RUGS

A Superb Showing of the Better Grades in a Large Variety of Sizes

We have 218, from the Tsien-tsien district, where the finest grades of Chinese rugs are loomed by hand. There is—

—an exquisite little mat, about 2½ feet square, priced $18.50;
—a magnificent carpet, about 19½ x 12½ feet, priced $875.

And there are many sizes and prices in between; lovely boudoir or bedroom rugs; and a large number of the larger sizes—about 12 or 13 ft. long by 9 or 10 ft. wide—for living room, dining-room and library.

Their durability is remarkable, and their colors mellowed beautifully through years of use.

Monday, Fourth Gallery, New Building.

Scenic Reproduction of Niagara Falls

First Exhibition in New York

On Monday, and each day during the coming week, every hour from 11.30 a. m. to 3.30 p. m., there will be given in the Picture Galleries a scenic reproduction of Niagara Falls, accompanied by a lecture.

The skilfully contrived mechanical scene shows the falls as viewed from the Canadian side, looking toward the Horseshoe, the American Falls being at the left; water running over the falls, and the rising clouds of mist and spray.

Eighth Gallery, New Building.

JOHN WANAMAKER — PIANOS AND PLAYER-PIANOS

Praiseworthy PIANOS PLAYER-PIANOS and Reproduction Pianos

Neither makers or sellers of these instruments need to chant their excellencies. They win golden opinions wherever they go. The virtues of each particular instrument are manifest to the users, who multiply our patrons.

For the information of the world of music-lovers longing for good music in the home, we print the full list of pianos, player-pianos and reproduction pianos on

The Wanamaker Roll of Honor

Lindeman Pianos

Upright piano	$240
Upright piano	260
Upright piano (oak only)	275
Small grand	550

Lindeman Player-Pianos

Upright player	$395
Upright player	450
Upright player	500
Electric Upright player	550
Angelus Upright player	550
Auto Grand player	900
Angelus Grand player	1,000

Schomacker Pianos

Upright	$425
Upright	475
Grand	650
Grand	800
Concert Grand	1,200

Schomacker Player-Pianos

Schomacker-Angelus upright player	$850
Schomacker-Auto grand player	1,100
Schomacker-Angelus grand player	1,350
Schomacker-Angelus grand player	1,500

Emerson Pianos

Upright	$325
Upright	345
Upright	365
Upright	385
Upright	400
Small grand	600

Emerson Player-Pianos

Emerson-Auto de luxe player	$550
Emerson-Angelus player, style E	675
Emerson-Angelus player, style B	750
Emerson Art-Angelus player	1,000
Emerson-Angelus grand player	1,150

Knabe Pianos

Upright	$500
Upright	550
Grand	700
Grand	750
Grand	850
Grand	950

Knabe Player-Pianos

Knabe Auto Player	$850
Knabe Auto Player	900
Knabe Angelus	950
Knabe Angelus	1,000
Knabe Auto Grand Player	1,250
Knabe Angelus Grand Player	1,650

Reproduction Pianos

Stoddard Ampico Player	$750
Emerson Dynachord	850
Schomacker Amphion Electric	950
Schomacker Ampico Electric	1,100
Schomacker Artrio	1,150
Knabe Ampico	1,150
Knabe Ampico	1,200
Knabe Ampico	1,800
Knabe Ampico, art case	2,400

Piano Salons, First Gallery, New Building.

Subway at Astor Place. The John Wanamaker Store Broadway at Ninth, New York.

Try A Press Want Ad.

ARRIVAL AND DEPARTURE OF MAILS AT PLAINFIELD POSTOFFICE.

NEW YORK MAILS. Arrive—5:20, 8:00, 8:40, 11:45 a. m., 1:20, 3:30, 5:00, 5:20, 8:20 p. m., 12 midnight. Close—6:30, 7:45, 10:00, 10:45 a. m., 12 noon, 2:00, 3:50, 5:20, 6:20, 7:45, 9:00 p. m.

SOMERVILLE AND EASTON. Arrive—8:40, 10:45 a. m., 12:45 and 7:00 p. m. Close—6:20, 7:45 a. m., 1:30, 4:30, 5:00 p. m.

PHILADELPHIA—Direct. Arrive—5:20, 8:00, 9:40, 11:45 a. m., 12:20, 2:20, 7:05 p. m. Close—6:20, 11:30 a. m., 1:30, 3:50, 5:00, 9:00 p. m.

THROUGH FAST MAIL FOR EAST. Close 12 noon, 2:00, 3:00, 5:20 p. m.

DIRECT THROUGH FAST MAIL FOR WEST. Close—6:20, 11:30 a. m., 1:30, 5:00 and 9:00 p. m.

PENNSYLVANIA, West of Easton. Close—6:20 a. m., 1:30, 5:00, 7:00 p. m.

ELIZABETH—Direct. Arrive—5:20, 8:40 a. m., 1:30, 2:00, 5:20 p. m. Close—7:45, 10:00 a. m., 12 noon, 5:20, 6:20, 9:00 p. m.

NEWARK—Direct. Arrive—5:20, 8:45 a. m., 1:30, 5:20, 5:20 p. m. Close—6:20, 7:45, 10:45 a. m., 12 noon, 2:00, 3:50, 5:20, 6:20, 9:00 p. m.

WATCHUNG. Arrive—1:00, 6:45 p. m. Close—9:00 a. m., 5:30 p. m.

WARRENVILLE. Arrive—1:00 p. m. Close—2:00 a. m.

SUNDAY MAILS. Office open from 9:30 to 10:30 a. m. Mail closes 6:15 p. m.

A. E. HOAGLAND, P. M.

Suburban Transit Company

Leave Plainfield for South Plainfield—Week days—a6.20, a7.30, 9.00, 11.45, 1.00, 2.00, 4.00, 5.00, 6.10, b6.00, 10.30, 11.15. Sundays—9.00, 12.00, 2.00, 4.00, 5.00, 9.00.

Leave South Plainfield for Plainfield—Week days—a7.00, a7.45, 9.30, 12.05, 1.30, 3.30, b4.30, 4.30 except Saturday, 5.30, 7.30, b8.30, 10.50, b11.45. Sundays—9.30, 12.15, 2.30, 4.30, 5.30, 9.30.

Leave Plainfield for Watchung—7.00, .15, f10.00, b1.00, g3.00, 4.15, b6.15.

Leave Watchung for Plainfield—8.00, 9.00, f11.15, b2.20, g3.45, 5.25, g7.20.

Leave Plainfield for Warrenville—d6.45, e6.15, 6.20, f10.00, g2.00, e8.20.

Leave Warrenville for Plainfield—7.40, f11.00, g3.20, g7.15.

Leave Plainfield for Stirling—8.15, b1.00, 4.15.

Leave Stirling for Plainfield—8.[illegible], b2.20, 5.15.

(a) Except holidays.
(b) Saturdays only.
(c) Except Saturdays.
(d) Daily except Sundays, holidays, Monday mornings, and mornings after holidays.
(e) Monday mornings and mornings after holidays.
(f) Sundays and holidays only.
(g) Saturdays, Sundays and holidays.

R. W. CAMPBELL, Mgr., 310 Park Ave. 'Phone 130 Plainfield.

HOTELS.

HOTEL WALDORF

HENRY WINDHAM, Prop.
144 EAST FRONT STREET.
Gottfried Kruger's Extra Beer on Draught. Imported Wines, Liquors and Cigars. Hotel accommodations and private dining-room.

HOTEL SOMERSET

Newly Papered and Painted throughout. Table Board and Rooms by Day or Week.
Piel Bros. and Kruger's Beer on draught.
W. G. FEASTER, Proprietor.
97 Somerset St. 'Tel. 891.

WEINMAN'S CAFE

CAN YOU AFFORD to experiment with coal at present prices?
WOULD IT NOT be better to purchase the best coal your money will buy?
THEN WHY NOT purchase from us and obtain maximum value for your money? We will serve you promptly.

BOICE RUNYON CO.
Established 1837.
Park at North Avenue
Coal, Lumber and Masons' Materials.

HEADQUARTERS FOR
GIBSON'S
RYE
E. C. WESTCOTT
115 East Front Street

ADVERTISEMENTS
—FOR—
NEW YORK HERALD, WORLD, TIMES, SUN, JOURNAL TELEGRAM, AMERICAN, BROOKLYN EAGLE, GLOBE
—AND—
NEWARK EVENING NEWS
RECEIVED
AT REGULAR OFFICE RATES.
PLAINFIELD DAILY PRESS
No Telephone Orders.
Cash Must Accompany Copy.

PLAINFIELD WINDOW CLEANING COMPANY
H. MEISTRICH, Prop.
Stores, Offices, Private Residences, New Buildings Cleaned, Scrubbed and Oiled. Office, 121 Liberty St.; Tel. 1945.

Hoagland's Express
W. H. CARKHUFF, Successor.
FURNITURE AND PIANO MOVING
OFFICE, 124 WEST SECOND ST
Telephone 888.

FLOORS
HARDWOOD AND PARQUET
Old Floors Refinished.
S. E. WARD & CO.
108 Depot Park. Manning Building.
Plainfield, N. J. 'Phone 470.

Dress Up

This is "Dress up' Week. Nature now puts on her finest. So should you. There is a certain something about being well dressed that is contagious. It gives you and others greater confidence in yourself. It makes you realize that it is good to be alive. Your step is springier—your eyes more sparkling, and your disposition happier.

Rare combinations in Style, Material and workmanship mark these advance offerings in Men's Clothing for Fall.

We show so many snappy models this season, and there is such a wide range of fabrics that the simple question of style and price seems to be all that the average man needs to consider when making his selection here. And we have both style and price to suit you.

Nifty Fall Suits
$12 to $30

Rothberg's
"CORRECT DRESS FOR MEN"
Stein-Bloch Smart Clothes
206 W. Front St.
Plainfield, N. J.

PAINTERS AND DECORATORS.

LET US BRIGHTEN-UP YOUR HOME BY PAINTING IT!

WE DO
Paperhanging, Painting and Decorating in all its branches.
WE SELL
Paints, Brushes, Stains, Varnishes, Wallpaper, and in fact everything to brighten up your home.

L. B. Woolston. H. F. Woolston.
WOOLSTON & BUCKLE CO
Painters and Decorators,
143-145 NORTH AVENUE.
Established 1880. 'Phone 1086
m-s tf

James C. Hansen
DECORATOR
Dealer in
PAINTS, OIL, GLASS, VARNISHES, ETC.
141 East Front St., Plainfield, N. J.
Distributor of John W. Masury & Son's Pure Colors, Ready Mixed Paints, Etc.

1916 WALL PAPERS
IMPORTED and AMERICAN GOODS
Decorators, Painters and Paper-Hangers, Window and Plate Glass.
C. CONOVER & CO.
115 Elmwood Place. Tel. 1145.

JOHN S. HASKARD
'Phone 420.
Cash buyer of scrap, iron scrap, metals, rags and paper stock scrap, rubber, old automobiles and auto tires. New and repaired auto tires for sale. Yard
WEST 3D AND McDOWELL STS.

Hereafter the Advertisements of
HEARN
Fourteenth Street, West of Fifth Avenue, N. Y.
Will Be Found on PAGE 7

CHIROPRACTIC
No Medicine—Not Osteopathy.
A SCIENCE that works on the CAUSE of disease.
O. U. SINGER, Chiropractor
'Phone 2553 234 Park Ave.

In the Churches

Baptist.

First Baptist Church—Rev. Dr. Philip B. Strong, pastor—9:45, Sunday-school and Men's Conference Class; 11:00, preaching; 6:45, Christian Endeavor Society meeting.

Park Avenue—Rev. Dr. Birney S. Hudson, pastor — 9:45, Sunday-school; 11:00 a. m., preaching; 7:10, Young People's meeting; 7:45, preaching, subject, "The Great Issue."

Seventh-Day Baptist, corner of Central avenue and Fifth street—Pastor, Rev. Edwin Shaw—Services every Sabbath (Saturday) at 10:30; Sabbath-school at 11:45; Junior C. E. at 3:00; Young People's C. E. at 4:00; church prayer meeting Friday evening at 8:00.

Temple—Rev. E. C. Conover, pastor—9:00, prayer meeting; 11:00, preaching; 9:45, Sunday-school, 7:00, C. E. Society services; 7:30, preaching.

Mt. Olive—M. W. Vaughan, D. D., pastor—11, preaching; 2:30, Sunday-school; 7:15, prayer and praise; 8:00, preaching.

Calvary—Rev. D. Y. Campbell, pastor—11 a. m., preaching; 2, Sunday-school; 7:45, preaching.

Shiloh—Rev. Edward Roberts, pastor—11, preaching by the pastor; 3:00, Sunday-school; 8:00, preaching.

Ebenezer Church—East Third street—Rev. L. L. Croon, pastor—11:00, preaching; Sunday-school, 3 p. m.; B. Y. P. U. meeting; 8:00, preaching.

Presbyterian.

First—Rev. Dr. Charles E. Herring, pastor—Sunday-school at 9:45, preaching 11:00 a. m.

Crescent Avenue—Rev. Dr. John Sheridan Zelie, minister—10:30, preaching; 7:45, preaching.

Hope Chapel—Sunday-school 9:30 a. m.; morning service, 10:30 a. m.; Y. P. S. C. E., 7:00 p. m.; preaching, 7:45.

Watchung Avenue Presbyterian Church—Rev. Joseph O. McKelvey, pastor—11:00 a. m., preaching; Bible class for men, E. E. Parvin, teacher; 7:45, preaching; Y. P. S. C. E., Tuesday at 8 p. m.; Jr. C. E. S., Tuesday at 4 p. m.

Bethel Chapel—Rev. William Lloyd Imes, pastor—Services at 11 a. m., subject, "The Sin of Grumbling;" 3:30 p. m., Sunday-school for children over 16 years only; 6:45, Christian Endeavor; 8 p. m., preaching, subject, "The Church or the Saloon—Which?"

Reformed.

Trinity—Rev. John Y. Broek, pastor—9:45, meeting of Bible school in all departments; 11:00 a. m., preaching, subject, "The Uniquely Attractive Christ;" 6:45, Christian Endeavor; evening service, 7:45 p. m., preaching, subject, "Vote to Put the Saloon Out of Plainfield."

Netherwood Church, Leland avenue—Rev. Edward Ralston, pastor—9:45, Sunday-school; 11, preaching, 7:00, C. E. Society meeting; 7:45 p. m., preaching, subject, "My Brother's Keeper."

Marconnier—Rev. J. Tucker Lansdale, pastor—9:45, Sunday-school; 11, morning service; 7:45, evening service.

German—Craig place and Due street—Rev. George Hauser, pastor—10 a. m., Sunday-school; 11 a. m. preaching by the pastor; first Sunday in each month. Evening services second and fourth Sundays.

Episcopal.

Grace Church, East Seventh street—Reverend E. Vicars Stevenson, rector—Services, 7:30 a. m., Holy Communion; 10:30 a. m., morning prayer, litany and sermon; (first Sunday, Holy Communion and sermon); 4:30 p. m., choral Evensong; Thursday, Saints' Day and Holy Days, 10 a. m., Holy Eucharist.

Church of the Heavenly Rest, Clinton avenue and West Fifth street, Rev. Cortlandt H. Mallery, rector—8:00, Holy Eucharist; 11:00, matins and sermons; Fridays and Holy Days, Holy Eucharist at 10:00 a. m.

St. Stephen's Church, Netherwood, Rev. Henry Mesier, rector—Services, 8 a. m., Holy Communion; 11 a. m., morning prayer and sermon; (Holy Communion first Sunday of each month); Sunday-school sessions begin Sunday, October 1.

St. Mark's Mission for Colored People, Masonic building, 722 St. Mary's avenue—Morning prayer and sermon at 11 o'clock; evening prayer and sermon at 8:15 p. m.; celebration of Holy Eucharist every second Sunday at 11 a. m.; Sunday-school at 10 a. m., Grace Parish House. Rev. Chas. S. Sedgewick, deacon, in charge.

Church of the Holy Cross, North Plainfield, Rev. H. St. G. Burrill, rector—7:30 a. m., Holy Communion; morning prayer and sermon, 11:00 a. m. (first Sunday in month Holy Communion and sermon 11 a. m.); evening prayer, 7:45 p. m.; Saint's Days and Thursday, Holy Communion 9:30 a. m.

Methodist Episcopal.

First—Rev. Dr. Charles M. Anderson, pastor—9:45, Sunday-school; 11 a. m.; 7:00, Epworth League.

Monroe Avenue Church—Monroe avenue and West Fourth street—Rev. D. B. F. Randolph, pastor—Morning service, 10:45; evening service, 7:45.

Grace M. E.—Rev. C. S. Gillespie, pastor—Sunday-school, 9:45; preaching service, 11:00 a. m.; Epworth League at 7:00; preaching at 7:45.

Mt. Zion A. M. E.—Rev. J. W. P. Collier, pastor — 11:00, preaching, 12:15, class meeting; 6:45, C. E. Society meeting; 8:00, preaching.

Roman Catholic.

St. Mary's—Rev. Bernard M. Bogan, rector—Masses, 6:30, 7:30, 8:30, 9:30, 11 a. m.; vespers at 3:30.

St. Joseph's—Rev. Father Peter J. Hart, rector—Masses at 7, 8:30 and 10:30 a. m.; Sunday-school at 2.30; at 3:30; meeting of church societies at 4 o'clock.

Congregational.

Congregational Church—Rev. Howard Ernest Clark, pastor—Preaching at 10:30; Sunday-school at 11:50; Young People's service at 7:30.

Friends.

Meeting-house, Watchung avenue and Third street—Meeting First-day at 11:00.

Lutheran.

St. Peter's—Rev. G. Daeuble, pastor—Grove street and Mercer avenue—9:30, Sunday-school, German and English; 10:30, preaching in English first Sunday in month.

Swedish—East Seventh street—Stated supply, Rev. Karl Anderson—Service at 8 o'clock.

Unitarian.

All Souls, Park avenue—Rev. John Baltzly, minister — Morning service, 10:30, subject, "Jesus and His Words."

Not Classified.

Salvation Army—Public services at 10:30 and 8 p. m.; 2:30, Sunday-school; 6:30, Young People's Legion.

Plainfield Rescue Mission—John LeMatty, superintendent—In W. C. T. U. rooms—8:00, gospel service.

Italian Mission, 409 East Third street, Aurelio R. Mangione, pastor—Morning service, 10:30; Sunday-school, English and Italian, 2:30; evening service, 8 o'clock.

Evena Chapel—3 p. m., Sunday-school; 7 p. m., C. E. Society meeting; 8:00 p. m., gospel address.

W. C. T. U., Madison avenue, 4 p. m., gospel temperance service.

Associated Bible Students—Meetings as follows: Sunday 10:45 a. m., at 204 West Front street; Wednesday evening, prayer and testimony meeting, 436 West Fifth street.

Gospel Hall, 110 Liberty St., near Front street—Sunday-school at 9:30 a. m.; Gospel preaching every Sunday evening at 7:45; prayer and Bible study Wednesday at 8:00 p. m. All are cordially welcomed. Sunday at 10:45 a. m., meeting for believers

CHRISTIAN SCIENTIST.

Christian Science Society, in Plainfield, New Jersey (128 East Seventh street). Services: Sunday, 11 a. m., Wednesday, 8 p. m. Reading-room open each week day, excepting legal holidays, from 2 until 5. Subject: "Reality." Golden Text: Proverbs 8:1, 6: "Doth not wisdom cry? and understanding put forth her voice? Hear; for I will speak of excellent things; and the opening of my lips shall be right things."

First Church of Christ, Scientist.—Babcock Building, 240 West Front street—Services, Sunday-school 9:45, service at 11:00 a. m.; Wednesday, 8:00 p. m.; reading-room open daily from 2:00 to 5:00 p. m., except Sundays and holidays. Subject: "Reality." Golden Text: Proverbs 8:1, 6: "Doth not wisdom cry? and understanding put forth her voice? Hear; for I will speak of excellent things; and the opening of my lips shall be right things."

Treating a Cut.

When you have a cut, a scratch, a bruise or any other kind of injury paint it with iodine. As soon as injured dip a toothpick with cotton rolled on the end of it in the iodine and paint over the wound without washing. The iodine will kill all germs in the dirt that gets into the wound, while washing only drives the germs farther into the flesh. When painted with the iodine wrap the injured part in a clean cloth for a couple of days.

A Submarine Record.

Although the submarine is, in a way, nearly 300 years old, yet the first under sea destroyer to sink a hostile warship without also sinking herself was the E-9 of the British navy, which in September, 1914, blew up the German cruiser Hela in Helgoland bight.—Argonaut.

A Terrible Slight.

"What do you think? A man brought back the umbrella he took from our hall stand."

"H'm! It speaks well for the honesty of the man, I should say, but it is a terrible slight to the umbrella."—Exchange.

"The easiest thing I know of," says a philosopher, "is to begin to save up some money next month."

—Press want ads. pay.

Circulars, Billheads
ALL KINDS OF PRINTING CUT TO ANY SIZE

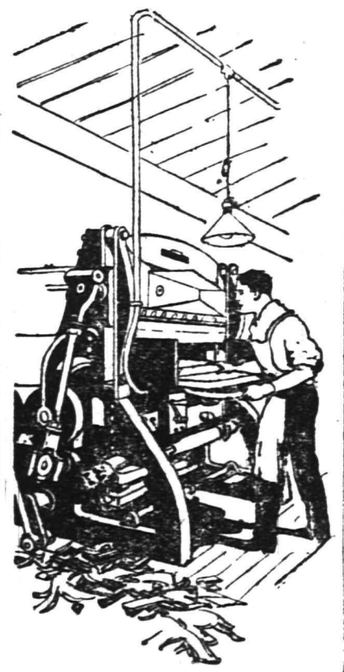

EVERYTHING in our shop is UP TO DATE.
Give us a TRIAL ORDER and be convinced.

Schreiner Brothers Pharmacists
Ask and answer the question for you.
WHY
do doctors specify Squibbs' or Merck's Chemicals?
The answer is very simple. It is because they know of their *high* standard of purity and the results they desire to obtain.
We USE Squibbs' and Merck's Chemicals either when or when not specified, because we believe you should have the best when drugs are needed.
Also—We are able to give you the best prices as we buy direct at the best discount.
Our years of *RELIABLE* service warrant your esteemed patronage.
Schreiner Bros.
Prescription Pharmacy
Park Ave. and Second St.

PROCTOR'S
This Theatre Will Present First Run
PARAMOUNT PICTURES
In Plainfield
EVERY FRIDAY AND SATURDAY,
Starting Friday, Sept. 29th.

TODAY—Double Feature Program
By Request—Paramount Presents
GERALDINE FARRAR
In Her Most Popular Screen Vehicle
TEMPTATION

Metro Offers Another Prominent Star
OLGA PETROVA
"THE SCARLET WOMAN"

Special Repeat by Popular Demand, Our Own Pictures of
THE LABOR DAY PARADE

MONDAY
V. L. S. E. Program
ORRIN JOHNSON in
"THE LIGHT AT DUSK"
LUCILLE LEE STEWART in
"THE CONFLICT"
The 4th Episode of
BEATRICE FAIRFAX

TUESDAY
Triangle Presents
HENRY B. WALTHALL
(The Hero of "The Birth of a Nation") in
"PILLARS OF SOCIETY"
KEYSTONE COMEDY
The Second Episode of
'THE GRIP OF EVIL'

WEDNESDAY—Double Feature Program
Two Famous Fox Productions
VIRGINIA PEARSON *in*
"DARE DEVIL KATE"
JUNE CAPRICE
Supported by Harry Hilliard in
"LITTLE MISS HAPPINESS"

DON'T FORGET TO
VOTE FOR
COL. WM. B. MARTIN
REPUBLICAN CANDIDATE
FOR
COUNTY CLERK OF UNION COUNTY
And An Honest Business Administration in the County Clerk's Office.
PRIMARY DAY, SEPTEMBER 26
Paid for by Martin Campaign Committee. 9 20 5

A Faithful Servant is Worthy of Recognition!

JOHN H. CAPSTICK
Republican Candidate at Primaries for
MEMBER OF CONGRESS

Promises and pledges fulfilled.

Voted to increase the Army, Navy, Coast Artillery, Land Fortifications and for additional Aeroplanes.

Voted in favor of shorter hours for Government Employes.

Voted to repeal the "free sugar" clause in the Underwood Tariff Law.

Voted for all measures to compensate and retire incapacitated public servants, and to benefit mail carriers and public employes.

Voted against the extension of the War Tax in times of peace.

Voted and worked against all unjust claims against the Government, including pensions for those who opposed the Union during the Civil War.

Made an earnest effort to comply with all requests from consitutents.

Did not theorize, but applied business principles to business stituents.

Paid for by John E. Nirol, et als, the John H Capstick Campaign Committee. 9 19 7

'Let the People Decide'
With this for a Campaign Slogan, the support of the Republican voters is asked by
JOSEPH S. FRELINGHUYSEN
Candidate for the Nomination for
U. S. SENATOR
At the Republican Primary
TUESDAY, SEPT. 26
WHO STANDS FOR
Protection to American Industries and Labor;
The Immediate Preparedness of This Country for Defense;
The Immediate Establishment of a Merchant Marine for the Development of Our Commerce.
Paid for by C. S. Atkinson, Somerville, N. J. 7 10 6 eow

For The Home Builder

BUILDING PERMITS GROW FOR VARIOUS KINDS OF STRUCTURES ALL OVER CITY

Five Filed During Week for Total of $23,300—Dwellings in the Lead With Several Alteration Jobs and a Few Garages.

PERMITS BY WARDS AND KIND OF STRUCTURE.

1	3	$3,350	1	2
2	1	300	0	1
3	1	5,000	0	1
4	5	14,650	1	4
	10	$23,300	2	8
	8	8,125	3	5
Sept. Total	18	$31,425	5	13

With a total of ten permits for the week, building took a big jump during the past few days and nearly tripled the representative outlay for the month. The Fourth ward led in both the number of permits filed and aggregate amount of them. As a whole, however, they were scattered through all the wards and were for both new structures and alterations or extensions. Garages took a fall over previous weeks and were led by dwellings in the number of permits filed.

Raphael Farrano, of Scotch Plains, filed the largest permit for the erection of a building in the First ward, it being for a two and a half story modern dwelling to cost $2,800. It will be erected on Raymond avenue, be of frame construction, 24x24x26, and have six rooms and bath. City Judge William G. De Meza filed a permit for the erection of a frame garage on his property at 52 Sandford avenue to cost $600. It will be 19x22 and be built by Charles Bicknell. Dr. Albert Pittis is to build an addition onto the rear of the building at 178 East Front street to cost approximately $150. It will be of brick, the same as the main structure, and extended over the first story, making the entire building two stories in height. It will be 4x10x22 and built by Ambrose Smalley.

The Second ward had only one permit for $300. Walter Temple, the coal man, is to erect a barn at 747 South avenue for the shelter of horses and wagons to cost that amount. It will be 60x60x15, of one story in height and fireproof construction.

The permit in the Third ward is for the erection of a house at 903 West Sixth street to cost $5,000 for Bertha Livingston, of 7 Grove street. It will be two stories high, of frame construction, and 32x32x42. Fred Tinklestein will do the carpenter work.

Plans were filed by the Bloom Construction Company, with offices in the Babcock building, for the erection of two dwellings at 1208 and 1210 West Third street, in the Fourth ward, to cost $4,000 apiece. They will be of two and a half stories in height, have all modern improvements and be 26x26x24. Each dwelling will be for one family and will have eight rooms and bath. Fred Lancaster is the architect and the Bloom Construction Company will do its own work. Felmey Brothers, of 336 Emerson avenue, filed plans for the erection of a four-family dwelling at 2645 West Front street to cost $4,000. It will be of frame construction and two stories in height. It wil be 32x32x49 and have two families on the first floor and two on the second floor. Lancaster drew the plans and they will do the carpenter work and have Watson Payne for the mason work. Dr. Charles Lufburrow filed plans for alterations to the store building at 339 West Front street. Three feet, six inches will be taken off the Central avenue side of the structure and a brick addition 9x9x15 and one story high will be added to the rear. It will cost about $2,600, Townley Brothers having the contract.

ENGLISH THATCHED ROOF HOUSE

DESIGNED BY CHAS S. SEDGWICK, ARCHITECT.

THE accompanying design is for a suburban house and is commonly called "an English cottage." It has a frontage on the long side of 57 ft. for the main house and a kitchen extension of 18 ft., the depth is 26 ft. The design is for brick veneer on frame construction up to the second story belt course and above finished in cement stucco on metal lath. The roof is steep pitched and all of the cornices and gables finished in the English method, with the roof rounded over and shingles put on in thatched form giving the quaint and foreign look that is much in vogue at the present time. It is estimated to build for $7,500 to $8,700 not including heating or plumbing.

The arrangement is good with a large living room across the left front with wide piazza, that may be inclosed and glazed if desired, and a wide terrace from the central porch entrance extended to the left around the end of house. The whole of the first floor is finished in fumed oak with heavy beamed ceilings and timbered arch ways connecting all together with a recessed alcove for fireplace and books and the main staircase. The culinary department, with kitchen, pantry, etc., is ample in appointments. On the second floor are four good chambers, ample closet space, bath room, etc., and servants apartments in the third story, also a large amusement room. The finish of second story is white enamel with red mahogany doors.

There is a full basement and completely equipped with every modern convenience, from the heating plant to the laundry, drying room, vegetable cellar, servants bath room, etc. The exterior walls are of dark oriental brick in first story and light cream cement stucco in second story and all shingles stained dark reddish brown, with all sash white, making a very artistic combination.

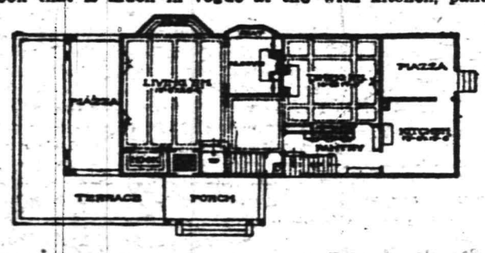

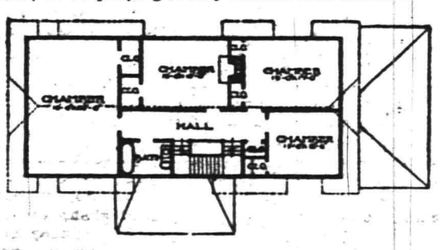

WORK ON AUTOMOBILE PLANT IS COMPLETED

American Motor Plant on West Front Street Now Ready for Use.

With the laying of the floor in the main factory building yesterday afternoon, the plant of the American Motors Company, builders of the American Six, was completed, and a call has been sent out for men. In another two weeks work will be well advanced on the first cars to be built in Plainfield's latest automobile factory and by the middle of November a number will have been turned out.

The administration building has been completed for several weeks and the office staff has been working on details preparatory to the starting of work. The main building is now ready with the exception of a few minor details that can be completed at leisure. No more building will be undertaken until spring, when the factory space will be greatly enlarged.

For the present the company will employ one hundred and twenty-five men, drawing them as much as possible from Plainfield and vicinity, but for the skilled labor positions where a knowledge of a special kind of work is necessary the men will be obtained from the main factory of the corporation, the Chevrolet plant. As the size of the factory increases and the output is made larger the number of men will be added to until in the course of a few years five hundred may find employment.

While the car will be a six-cylinder machine of light build similar to a number of others on the market, it is to have several attractive features that should become popular with the public. For the present only six cylinder cars will be turned out, but as the output increases four and possibly eight-cylinder cars may make their appearance.

—Going to build? See Saturday's Press.

—Until you have canvassed the readers of this newspaper on the matter, do not decide whether or not this may be a "poor time to sell" that property

ADDITIONS FOR HOPE AND BETHEL CHAPELS

Congregations of Crescent Avenue Church Parish to Discuss Improvements.

The rapid growth of the Bethel and Hope chapel Sunday schools has so cramped the limited space of the present structures that steps are to be taken to enlarge them by building additions. The matter will be decided at a congregational meeting of the parish of the Crescent Avenue Presbyterian church to be held next Wednesday night.

It is thought that the improvements as now planned will cost approximately $18,000. Plans have already been drawn and rough estimates obtained. It is expected that those at Bethel chapel will cost in the vicinity of $6,000 and those at Hope chapel $10,000 or $12,000.

The officers of the Crescent Avenue church have held a number of meetings to discuss the proposition and seem to be in favor of building additions to both edifices so that the Sunday schools will not have to be divided. The larger part of the congregation is also in favor of expending the money for the improvements and it is probable that some definite action will be taken at the coming meeting.

IN THE SUBURBS

SOUTH PLAINFIELD.

Building in this place is still very active, as a number of new houses and two new stores are nearing completion. James Abruzzi, of this place, is planning the erection of a grocery store which will have a two-family apartment overhead. The building will be erected on his property, which he recently purchased from the Hamilton Realty and Construction Company. John Geary's new post office building is expected to be finished in a short time. Nicholas Valincinit expects to open his new grocery store, which is located opposite the Spicer plant, in about a week. The foundation has been completed on John Boris' new home and the carpenter work was started yesterday.

DUNELLEN.

A large veranda is being built on the former Benward homestead, Dunellen, now being remodeled as the First Baptist parsonage. The carpentering work is being done by the Apgar Construction Company, of Dunellen.

Ivan Hardingham and family have moved into the house on Mountain View Terrace, Dunellen, owned by his father, W. H. R. Hardingham, and which the latter recently vacated.

Improvements in the plumbing line are being made this week at the residence of Frank Penrose in Dunellen, the work being done by Contractor Otis M. Webber, of Dunellen.

Work has been hustled right along on the H. Clifford Smith storage building and garage in Dunellen, and the concrete walls are rapidly mounting skyward.

A contract for wiring two new houses on Duer street, North Plainfield, owned by C. C. Schreiner, of Brooklyn, has been secured by Contractor Edward J. Herlich, of Dunellen.

The house on Front street owned by Jacob Fisher and tenanted for some months past by A. E. Smith and family, has been sold to Robert Roskell, of North avenue, who will take possession at an early date.

Valmere, the residence of F. Percy Vail for many years, which was sold to parties with the grounds of about thirty-five acres for development recently, has been disposed of to Edward VanWinkle, a patent lawyer, of New York City. The plot sold is 385 feet front on the New Market road by 250 feet deep, but does not include the cottage facing the Lehigh Valley railroad, which will be removed to a plot of ground next to the residence of J. Y. Rupell. The new owner will probably take possession and remove to New Market in the spring.

BUILDING CONTRACT.

The following local building contract has been filed in the office of the County Clerk at Elizabeth during the past week: Cohen and Isroelsky Building Company with Merchants and Traders Realty Company, entire work six new buildings, Plainfield, $10,800.

MANY DWELLINGS FOR EAST AND WEST END

Plans Out for Erection of Nearly One Hundred Residences.

Plainfield will expand during the next year in the east and west ends greatly, according to reports of dwellings that are soon to be put up. The H. C. Lockwood Comany has already started the erection of nine houses with all modern improvements in the Hillside Terrace section in the East End and before they are through operations they expect to have builth over thirty houses. They will all be of the latest type and sell for from $4,000 to $5,000.

It is reported that Emil Beys will soon start the erection of some twenty-five or thirty houses between North avenue and Second street, east of Leland avenue. They, also, will be of the latest type and suitable for families of moderate means. Present plans call for the cutting through of several new streets, and property in that vicinity should increase in valuation considerably.

In the West End work is already progressing on the erection of between twenty and twenty-five houses by a compnay consisting of a number of local prominent Hebrews. That section of the city near Rock avenue will in the course of another year be entirely built up with houses to sell for $4,000.

REALTY THANSFERS

The following realty transfers were recorded at the office of the County Clerk in Elizabeth during the past week:

Plainfield Milk and Cream Company to William B. Marchant, southeasterly side of East Front street, corner Netherwood avenue, Plainfield $100

James A. Perry to Lottie A. Van Fleet, northerly side of Union avenue, corner Clinton avenue, Plainfield $100

Lottie A. Van Fleet et al. to James A. Perry, northwesterly side George street, corner Hillcrest avenue, Plainfield $1

Marshall Mills to Bertha Livingston, southeasterly side West Third street, corner lot No. 11, North Plainfield $1

Harold W. Headley, et ux., to Luigi A. Yatto, southeasterly side Raymond avenue, corner Milton place, Plainfield $1

BUILDING NOTES

C. Everett Murray, of Willow avenue, has had plans drawn for a colonial house with all modern improvements, to cost in the vicinity of $15,000, for which he will award the contracts in a short time.

J. . Staats has completed the work of demolishing the sheds to the east of the Queen City Hotel and has begun active prepartions for the remodeling of the structure, which will be begun as soon as Mr. Staats gains control of it in a few months. Architects are at present working on the plans and will have them ready in a few days, when Mr. Staats will ask for bids.

Work has been started on four additions to the plant of the Bosch Magneto Company on South avenue, and as the factory is cramped for room work will be pushed forward as far as possible. The improvements will cost about $30,000, plans for which were filed several weeks ago.

The new addition to the Laing garage will be completed by the contractors in another two weeks.

The New Jersey Civil Service Commission announces an examination open to male residents of the State to be held Wednesday, October 11, for the position of Chief Clerk at the Rahway Reformatory with a salary of $1,200 per annum at the outset, with an increase to $1,500 in three years. Candidates should be in good physical condition and free from any defects which would prevent their rendering efficient service. They should be at least 26 years of age and should have had business training of experience, and understand both single and double entry bookkeeping.

They should be familiar with the essentials of the purchasing and requisition laws, the law relating to the manufacturing for State use, and the laws concerning the commitment to, and releases from, the reformatory. A knowledge of shorthand and typewriting, also institutional experience is desirable. Candidates should file their applications with the Civil Service Commission, State House, Trenton, not later than noon, Wednesday, October 4.

—Press want ads. pay.

SOUVENIRS TO BE GIVEN AWAY AT SCOTCH PLAINS

With windows crammed full of beautiful articles of real value, The Scotch Plains Improvement Co., 173 East Front street, Plainfield, has begun an unique advertising campaign. It is announced that more than twenty-five hundred dollars' worth of these articles, a part of which is on display, will be given away free. The announcement is made without any reservations. The only thing necessary for a person to do to obtain a gift is to be present at the auction sale of lots, to take place in Scotch Plains, at Flanders Park, beginning Thursday, September 28, at 2 p. m.

Flanders Park lies between Front and Second streets, Scotch Plains. The Public Service car lines run through the property. The sale of the lots in this beautiful suburban development will be made at absolute unreserved auction. To induce persons to come and inspect the property and see for themselves what it is, the inducement of the gifts is offered.

Flanders Park lots will be sold on terms within easy reach of the man and woman of moderate circumstances; arrangements will be made enabling the salaried young man or woman to acquire real estate upon payments that will not impose a hardship upon their incomes.

Flanders Park is within three-quarters of a mile of the eastern city line of Plainfield; fifteen-minute street car ride from the heart of busy Westfield and the same time from the shoping, theatrical and business center of Plainfield. From the big mills and manufacturing plants of Plainfield it is within a ten-minute ride, with an even flow of excellent car service. The trend of residential building and more spacious homes is in the direction of Flanders Park. The attractive Netherwood section is one of its close community neighbors.

With public schools of unsurpassed facilities; with churches, stores and close communication with the centers of Plainfield and Westfield, the quiet dignity of Scotch Plains' shaded byways offers a peaceful contrast to the busiest marts. The industrial seldom protrudes, while, with every modern convenience, such as electric lights, sidewalks, streets, gas and water available, the conditions for home surroundings are ideal.

The sale of building plots in beautiful Flanders Park will continue each day at 2 p. m., Thursday, Friday, Saturday, Monday, Tuesday and Wednesday, Sept. 28, 29, 30 and Oct. 2, 3 and 4.Adv.

—Going to build? See Saturday's Press.

CORPORATION NOTICE

PROPOSALS FOR SEWERS.

Pursuant to a resolution adopted by the Common Council of the City of Plainfield, New Jersey, at a regular meeting held Monday, September 18th, 1916, notice is hereby given that the Common Council will meet on Monday, October 9th, 1916, at 8 o'clock, P. M., at the Council Chamber, No. 149 North Avenue, in the City of Plainfield, at which time and place said Common Council will receive sealed proposals for doing the work and furnishing the materials for the construction of such portion of the separate sewers or drains contemplated in the ordinance entitled "An Ordinance to provide separate Sewers or Drains, to carry off the surface water in Grove street and in portions of East Fifth street, West Fifth street, West Sixth street, East Seventh street, West Seventh street, West Eighth street, Watchung avenue, Park avenue, New street, Plainfield avenue, Grant avenue and West Front street," approved September 6, 1916, as provided for in the plans and specifications adopted by the Common Council September 18th, 1916, and filed in the office of the City Clerk, No. 151 North avenue, Plainfield, N. J.

Upon receipt of the bids or proposals, the Common Council will immediately proceed to unseal the same and publicly announce the contents in the presence of the parties bidding or their agents, provided said parties or agents choose to be then and there present, and also make proper record of the prices and terms upon the minutes of the Council.

The Engineer's approximate estimate of the quantities of material required, and the work to be done, is as follows:

720 feet, 3 feet 6 inches by 4 feet 6 inches rectangular reinforced concrete sewer 7 to 11 feet deep; 560 feet, 48-inch concrete or segment block sewer 11 feet deep; 400 feet, 42-inch concrete or segment block sewer 11 feet deep; 450 feet, 39-inch concrete or segment block sewer 9 feet deep; 960 feet, 36-inch concrete or segment block or vitrified pipe sewer 9 to 17 feet deep; 700 feet, 33-inch concrete, segment block or vitrified pipe sewer 7 to 9 feet deep; 230 feet, 27-inch concrete or vitrified pipe sewer 11 feet deep; 2,910 feet, 24-inch vitrified pipe sewer 5 to 7 feet deep; 780 feet, 22-inch vitrified pipe sewer 5 feet deep; 1,760 feet, 20-inch vitrified pipe sewer 5 to 9 feet deep; 1,190 feet, 18-inch vitrified pipe sewer 5 to 9 feet deep; 360 feet, 15-inch vitrified pipe sewer 5 feet deep; 1 special manhole on rectangular sewer; 3 manholes on rectangular sewer 7 to 11 feet deep; 37 standard manholes 5 to 17 feet deep; 129 storm water inlets; 240 feet, 15-inch vitrified inlet pipe; 3,660 feet, 12-inch vitrified inlet pipe; 4,770 sq. yds. reconstructing pavement; 2 brook connections, 100 cu. yds. concrete for foundations; 100 cu. yds. foundations of gravel, slag or stone; 100 cu. yds. rock excavation; 10,000 feet B. M. lumber left in place; 4,000 feet B. M. lumber for platforms and foundations.

Each proposal must be accompanied by a certified check for $2,000. The amount of bond required will be $25,000.

The work to be completed June 1, 1917. The Common Council reserves the right to reject any or all bids, to waive defects in bids, or to accept any bid as they shall deem for the best interest of the City.

Duplicate plans may be examined, and forms of proposal, specifications, contract and bond, may be obtained at the office of Andrew J. Gavett, Street Commissioner, 151 North avenue, Plainfield, N. J.

Proposals should be endorsed "Proposals for Sewers."

JOHN J. CARROLL,
City Clerk.

Dated Plainfield, N. J., September 19th, 1916. 9—23—12t

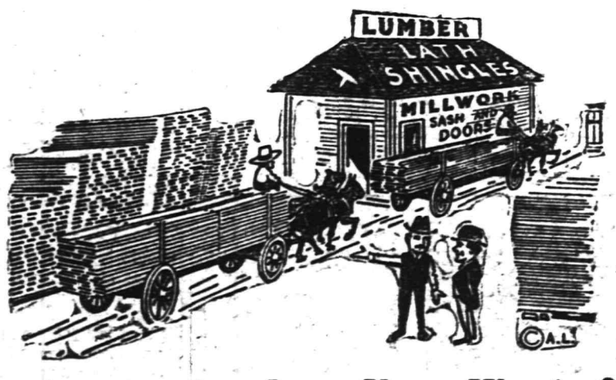

Anything in Lumber You Want Quick

It has always been our policy to render our customers prompt service. That's the reason they stay with us year in and year out. It makes no difference what your requirements may be, whether it is

Lumber, Millwork, Masons Materials
OR
Anything in Building Material

You'll always find us ready to fill your order on short notice. There's nothing we would like better than to be put to the test. Bring your order and let us demonstrate how quickly we get material on the job.

PHONE 1776
The Minute Call
The Minute Needs

J. D. LOIZEAUX LUMBER CO.
PLAINFIELD, N. J.

Best Work at Reasonable Figures
SPECIAL SHOP WORK. OLD STAIRS REBUILT.
Screens, Screen Doors, Flower Boxes and Stands.
Prices Low. Estimates Furnished Free.
Small Jobbing Taken Care of Promptly.
ERNEST G. BICKNELL
Shop—16 Steiner Place—North Plainfield
'Phone 2059-R. Alfred H. Bicknell. Watchung, N. J.

Plainfield Daily Press

Published Daily except Sunday, by the PLAINFIELD PRESS COMPANY, 198 North Avenue.

Entered at the Plainfield, N. J., Postoffice as second class mail matter.

Leslie R. Port, Managing Editor.

TELEPHONE PLAINFIELD 3000.
Private Branch Exchange connecting all departments.

Two cents a copy. Ten cents a week. $5.00 a year in advance. Delivered by carrier or by mail. No extra charge for papers mailed to points in the U. S. and Canada.

Any subscriber failing to receive a single issue will confer a favor by notifying the business office.

Advertising rates mailed on application. Copy for change of advertisements to ensure change for same day must be at the office by 9 a. m.

PLAINFIELD, NEW JERSEY, SEPTEMBER 23, 1916.

On Saturdays the editorial column of the Daily Press is conducted, at our request, by citizens who are free to express their own views. The contributing editor for today is D. C. Harrower.

WHAT IS LOCAL OPTION?

It is only a fair question for a voter to ask, what is local option? Every man should fully understand what he is voting for or against. At the outset, let it be said that local option is not a party question. Neither is the question of granting or refusing liquor licenses to be decided by voting for or against local option. No man should vote for it thinking that thereby he is voting against the liquor business. Neither should one vote for it because he wishes the sale of liquor to be licensed.

Local option is merely the principle of permitting a community to decide for itself, at its future elections, whether or not licenses shall be granted for the sale of liquor. It is the principle of home rule, nothing more, and nothing less. Power to grant or refuse licenses is now lodged with State or county officials. Local option would transfer that power to the people themselves. Instead of applications for, and remonstances against, licenses, being made to State authorities every year, the people of a community, at their election, would say whether or not licenses should be granted.

The will of the majority of the voters would rule in the granting of licenses, just as it does in some other matters of local interest. Shall a town have sewers, or not? Shall it bond itself for some needed improvements? These are local matters. They concern the people of the community. Who can best decide them? Would a State or county official, or the people of the community affected be the most capable of deciding the question? Those who live in the community, support its municipal government with their taxes, and whose every interest is centered in that community might feel that they were the proper ones to pass on such matters.

This is in accord with the American idea of popular government of the people and for the people. The question of licensing liquor dealers is on a par with other matters of local regulation, like the authorization of sewers, the regulation of milk, or permitting a huckster to sell potatoes on the street. It is a matter that affects the community, therefore, it rightfully belongs to the community to say by a majority of its voters whether or not it will permit licenses to be issued.

The smallest unit of government is the family. Every family demands, and has, the right to govern its own private affairs without interference from its neighbors. The largest unit, aside from the Federal government, is the State. Each State is jealous of its own rights, and will not brook interference from the Federal Government in matters that are purely domestic. It insists upon governing itself.

Likewise the municipality should govern itself in purely local matters. This was the Massachusetts idea when, in 1881, it began putting local option into effect. The people of other States saw the advantage of governing their own local affairs, and now, with but two exceptions, all the States have local option. This principle of government freely concedes to the State the necessity of centralization and uniformity in matters of State. But in purely local affairs it demands local autonomy and home rule. Local option then, is the right of a community to govern itself in matters affecting itself. It is purely a question of home rule.

Applied to the liquor question, it means that wherever it prevails the people of a community, at their elections, say whether or not liquor shall be sold there. If they vote against it, no licenses can be granted. If a majority of the voters say they want liquor sold, their will prevails and licenses must be granted by the local authorities. In a country where the majority rules, it seems the correct way to handle the license, and all other matters affecting a community.

D. C. HARROWER.

- Proctor's Theatre -

O'RRIN JOHNSON
in "The Light at Dusk."

At Proctor's Monday.

No obstacles seem too great for the management of Proctor's local theatre to overcome, and when numerous requests were received from the many patrons during the past four or five weeks for Geraldine Farrar in "Temptation," the accommodating Proctor representatives immediately took steps to present this production for the entertainment of their patrons, with the result that Miss Farrar today appears in this, her greatest film triumph. In "Temptation" Miss Farrar appears as the sweetheart of a poor composer. Together they struggle, she to obtain here rightful place as an opera singer and he to get an opera produced. Eventually, both succeed, but not until she has agreed to pay the impresario the extreme price. To this she agrees only when her beloved is lying at the point of death, a mental wreck because of his disappointment. She never pays, however, for the impresario is killed by his jealous mistress. Her role in "Temptation" is as different than her role in "Carmen" as is night from day. She stands alone as a pantomimist whose acting has no bad moments, is astonishingly sustained and, in its total effect is nothing less than dazzling. The supporting cast is of unusual worth. Theodore Roberts has never done anything finer than his characterization of Otto Muller, the impresario. It is a brilliant piece of acting, filled with fine moments. Pedro de Cordoba is a well nigh perfect type, physically for the part of the composer. Elsie Jane Wilson, Raymond Hatton, Ernest Joy and Anita King complete a cast typical of Lasky. Another prominent screen star is presented today at Proctor's in a Metro production—no other than Olga Petrova, the famous emotionalist, who appears in an intensely dramatic offering, entitled "The Scarlet Woman." Madame Petrova's beauty and poise lend distinction to this subject—an excellent production, by which we mean Director Lawrence has maintained a high Metro standard and in settings, lighting and the handling of the cast.

On Monday V. L. S. E. features will be featured, which includes Orrin Johnson in "The Light at Dusk," and Lucille Lee Stewart in "The Conflict."

On Tuesday, Henry B. Walthall, the hero of "A Birth of a Nation," will be starred in a gripping Triangle feature, entitled "Pillars of Society."

On the Spur of the Moment

by Roy K. Moulton

Sleep.

I've heard a lot of twilight sleep
And it's results, ahem!
But what most of us like the best
Is sleep at 8 a. m.

Out our way twilight sleep's a myth,
Or sleep at any time.
The way the neighbors whoop it up
Is really a crime.

With phonographs and barking dogs
And crying kids and such,
The sleep out in suburban parts
Does not amount to much.

We grab a snooze when e'er we can,
We may get forty winks,
When suddenly we're awakened by
The motorcycle ginks.

Yes, sleep may be a blessed thing,
We've often heard as much,
But, far as us folks are concerned,
There ain't any such.

The Hickeyville Clarion

Never judge a man's knowledge by the size of his eyeglasses.

A man should never go to the theatre with his wig crosswise. Somebody in the balcony is sure to notice that the part runs east and west instead of north and south.

The feller who wastes $2 worth of time trying to save two cents never becomes a great captain of industry.

Nowadays when a feller's family has strawberries for dinner the neighbors begin to look wise and inquire where he got his money.

We see a want ad in the paper: "Wanted, steady position by man who understand horses." This is the first time we ever knowed horses could talk.

Lem Higgins says he nearly died from strangulation once when he was a young man, but the governor's pardon arrived just in time.

There will never be a shortage in the crop of funny lookin' derbies.

There are still a few old-fashioned fellers who try to make both ends meet.

Meanest Man in Manistee.

The meanest man has been found in Manistee. He went into a hardware store and bought a nickel's worth of nails, asking to have the package delivered. The marchant, calling a boy, handed the parcel and a dime, saying: "Here sonny, take this package to Mr. Blank's house."

"What," exclaimed the customer, "are you going to give the boy a dime to take the parcel up?"

"Certainly," said the marchant; "I wouldn't think of asking him to do it for nothing."

"Well," said the meanest man, "if you'd just as soon give me my nickel back, I'll take it myself and you'll save five cents."

Things We Have Never Seen.

A newspaper reporter with an automobile.

A chorus girl with a glass eye.

A matinee idol with a cork leg.

Photograph that satisfied everybody in the family.

Man who would admit his automobile was running at its best.

Baseball team that wasn't sure to win the pennant.

Self-made man who wasn't proud of the job.

A Recipe.

To make a pleasant neighborhood in which to live, take the following ingredients and mix them thoroughly:

Five goats.
Three horseless pianos.
Four young women to take vocal lessons.
Nine phonographs.
Six bulldogs.
Three squeaky lawnmowers.
Young man who practices on a cornet.
Seven gossiping women.
One amateur tenor.

On the Trail of the Bloodhound.

It is wonderful to see the brotherly affection that exists between Bill Reynolds and Bob Kelly. When Bill seen what Bob had to say about his new job as jitney conductor down at Grand Rapids he hustled right over to the sanctum to tell us how hard Bob was practicing for his part in that Uncle Tom's Cabin show. You remember Bob was to be one of the bloodhounds and Bill says he got so interested that he followed Eliza all over Hubbardton one night last week until his wife got wise to it and darned near busted the show with the wallop she gave him.—Pewamo News.

Plainfield Theatre.

With Joe Hurtig's presentation of Stone and Pillard in "The Ragdoll in Ragland," burlesque offerings have again taken a step forward. No greater feast for the eye has ever been offered and whatever could be conceived to lend splendor and magnificence to a production, has been woven into this most spectacular of all fairyland attractions. One must know the versatility of Stone and Pillard to properly understand what they can do as grotesque characters of fairyland. "The Ragdoll in Ragland" tells of the love dreams of Twinkle Tootsie (Etta Pillard) who finds her fondest expectations realized when Raggy, here ragdoll (George Stone) comes to life. Both lead an adventurous career which has its beginning in an escape. They are arrested, but their jovial spirit never leaves them and they get out of unpleasant complications by actually dancing off the earth. Tootsie and Raggy make a trip through the clouds and land in England just at the time when a big carnival is held on the beautiful lawns in the front of the royal palace. Red Riding Hood, Phoebe Snow, with a bevy of snowgirls, the wooden soldier and other popular figures introduced in fairy tales, are in the festive throng.

Most spectacular among the dancing ensemble is "Ragging Over the End of the World" and "Dancing Off the Earth." There is a continuous swing of merriment, gayety and frivolity. Enchanting songs and fascinating dancing numbers enliven the fast unrolling spectacle. Of course, Stone and Pillard are the ever busy sparklets who rarely leave the merry scenes, and then only long enough to make a quick change of wardrobe.

Scenic equipment and the general costuming is claimed to be the most gorgeous ever seen at the Plainfield Theatre, where "The Ragdoll in Ragland" will be offered for the first time Monday matinee and night.

That Manager Shannon's vaudeville bill for the last half of the week has been one of the best seen in the local West Second street theatre for some time has been demonstrated by the capacity crowds that have attended every performance since Thursday afternoon. In order to accommodate patrons today, the management opened its matinee this afternoon at 1 o'clock and is running two performances this afternoon and will also show two tonight. "It Can't Be Done," the local film taken last week and in which Plainfield's most popular young men and women star, will again be shown at each performance tonight. The acting of the participants is of unusual merit and their appearance on the screen has won much worthy comment from the spectators. The headliner on the vaudeville bill is the miniature musical comedy entitled "The Garden of Love." The sketch is replete with pretty girls, popular songs and all the latest dances. Four other acts round out the program. Pathe pictures intermingle with the vaudeville.

Monday afternoon and night, the Plainfield Theatre will be turned over to "Stone and Pillard," the popular musical comedy artists which won much commendation here last season. The show is bigger, greater and grander than ever and the two popular artists will be seen in a brand new offering, "The Rag Doll in Ragland." The matinee performance will start at 2:15 o'clock. The evening performance will begin at 8:15.

"The Twelve Highland Lassies" is the name of the musical act which will head the vaudeville bill at the theatre Tuesday afternoon. The act is Scotch throughout. Scotch songs, jokes and Highland dances feature the production. Four other acts will complete the program, as well as the usual run of Pathe comedies and dramas.

WHICH WAY WILL IT FALL?

THE FORUM

Editor, Plainfield Daily Press:

As a member of the Progressive party I am going to vote for Senator Walter E. Edge for Governor for these reasons and I am urging my friends who are interested in the welfare of the boys of New Jersey to give favorable consideration to his candidacy at the primaries on Tuesday.

For many years I have been actively interested in the welfare of boys, partly as an official of the Plainfield Boy Scout movement and to an almost equal degree as instructor of a large Sunday-school class of young men just entering the age of worldly experience. In both capacities considerable stress has been laid upon the ideals of citizenship and of manhood. Anything that blocks or militates against the actual realization of these standards calls for protest of the most vigorous sort. The saloon never has been accused of making for better citizenship among boys and young men and therefore if it is not for these ideals it is against them and because they are opposed to this betterment they should be eliminated as soon as possible as an agency for evil.

On Tuesday we are to select certain candidates for practically every office within the gift of the people. Vital interests center in the whole ticket from councilman to Governor and President. Outside of the national offices to be filled nothing transcends in importance and vital interest to the welfare of this city, county and State and the boys who live here and will be part of the electorate within a few years, that of eliminating from our city, county and State the open saloon.

The boy who hears his father speak highly of some man of his acquaintance and later sees that man emerge in company with others from the swinging door of a saloon is sure to have the seed of moral callousness sown within his brain. The sight of a respected church member stepping out of a public liquor store by a Boy Scout or a member of a Sunday-school is sure to make that boy think that if Mr. So and So can go into a saloon there is no reason why he should not do the same.

The thing to do, if the greatest public good is to be done for the boys of Union county and New Jersey at this primary election is to set the machinery in motion that will strike a blow at the open saloon as a menace to the morals and character of the young men of our day and time. The "blind tiger" or "speakeasy" is not going to be patronized by the respectable citizen and the police can easily take care of the proprietor and patron. If they are unable to do so those who have respect for decency and clean government will see that adequate police provision is made for handling that problem. There are no opium dens or cocaine parlors in Union county mainly because we have efficient police departments under able chieftainships. Under the same able executives, backed by public sentiment, there would be no speakeasies.

The voter on Tuesday must look even beyond his own city and carry the work of protecting the boy into the State. To this end he should give consideration to the candidate for Governor. I have it very straight from Walter E. Edge, of Atlantic, that if the State Legislature passes a local option measure he will sign it.

"And you can make that promise as strong as you want to," he said.

As a Progressive I am working hard among my personal friends for their favorable consideration of Walter E Edge as a candidate for Governor on Tuesday, because I know he has the interest of every boy in the whole State of New Jersey at heart and is just as anxious to see that the saloon plays as small a part as possible in the future citizenship of the State as I am. Beside Mr. Edge has made his record in public life upon his constructive legislation at Trenton and the very fact that the Atlantic City "liquor ring" is against him makes me believe that a local option bill will be pretty safe in his hands if he is elected Governor. A vote in favor of Mr. Edge will mean a vote in favor of your boy and mine.

ALLAN E. BEALS.

Sept. 22, 1916.

CHRISTIAN FIELD

Bethel Chapel—Rev. William Lloyd Imes will preach at both morning and evening services. The subjects will be as follows: 11 a. m., "The Sin of Grumbling;" 8 p. m., "The Church or the Saloon —Which?" Sunday-school will be held at 3:30 p. m., and Christian Endeavor Society will meet at 6:45 p. m.

Trinity Reformed church—At 11 o'clock tomorrow morning Rev. J. Y. Broek will preach on "The Uniquely Attractive Christ," and in the evening at 7:45 his subject will be "Vote to Put the Saloon Out of Plainfield."

At All Souls' church tomorrow at 10:30, the Rev. John Baltzly will have for his subject, "Jesus and His Words."

Confirmation classes will be held at the Church of the Holy Cross on Tuesday evenings at 8 o'clock for adults, and also on Thursday afternoons at 5 o'clock for boys and girls.

CENTENARY OF PIONEER.

Oshkosh, Wis., Sept. 22.—Oshkosh recalled today as the centennial aniversary of the birth of Philetus Sawyer, a noted pioneer citizen of this city and long a representative of Wisconsin in the United States Senate. Senator Sawyer was born in Rutland, Vt., Sept. 22, 1816. In early life he was a blacksmith. He came to Wisconsin in 1850 and engaged in the lumbering business, becoming in time a millionaire. In 1881, after ten years of service in the lower house of Congress, he was elected to the United States Senate, where he served two terms. His death occurred here in 1901.

Diana of Ephesus.

Ephesus was one of the twelve Ionic cities of Asia Minor and was situated in Lydia, near the mouth of the river Caystrus. According to Strabo, it was founded by Androclus, son of Codrus. It ultimately came into possession of the Romans, and in the time of Augustus it was the greatest place of trade of all the cities of Asia west of the Taurus. St. Paul resided there three years, but the destruction of its great temple by the Goths in 260 A. D. gave it a blow from which it never recovered. This was the famous temple of Diana. Near the western extremity of the town are still to be seen some massive structures, which have since 1868 been carefully excavated. It is now certain that these stand on the famous temple site.

Joss Sticks.

The composition of the candles called joss sticks, which are used in all the religious ceremonies of Buddhism, for a long time remained a mystery, the preparation of the sticks being intrusted to certain persons chosen from a limited class. A French chemist, however, learned the manner of making joss sticks in Indo-China. A stem of bamboo is rolled in a preparation containing fourteen different odoriferous drugs, two of which are significant as showing a knowledge of chemical and physical properties. These are aconite, which serves to protect the sticks against the attacks of rats and mice, and camphor, which causes them to burn steadily without being periodically extinguished.

His One Regret.

"There's no use trying to deny it," remarked Mrs. DeFlatt, "this is the worst cook we've had yet. There positively isn't a decent thing to eat on the table."

"That's right," rejoined DeFlatt.

"But," continued his wife, "there's one thing in her favor. She can't be beat when it comes to washing."

"Pity we can't eat the washing," sighed the hungry husband.—Chicago News.

Would Help Some.

"What—er—what sort of a part has she in your show? Do you think she'll please the audience?" he queried anxiously.

"She ought to. She gets killed in the first act," replies a sister contemporary.—St. Louis Post-Dispatch.

No Chance For It.

That sensation, said to be the finest in the world, of finding a two dollar bill in an old vest never happened to us and never will. When we are through with a vest there are no pockets or any lining.—Kansas City Star.

—Press want ads. pay.

PUBLIC LIBRARY NOTES

Books on the Why, What and How of Advertising.

Calkins, Earnest E. Business of advertising.

Clerington, Paul T. Advertising as a business force: a compilation of experience records.

French, George. Advertising: the social and economic problem.

Hall, Samuel Roland. Writing an advertisement: an analysis of the methods and mental processes that play a part in the writing of successful advertising.

Hess, H. W. Productive advertising.

Hollingworth, Harry L. Advertising and selling, principles of appeals and response.

Mahin, John Lee. Advertising, selling the consumer.

Murphy, Carrol D., and others. Advertising: selling points and copy writing: how to plan campaigns and judge mediums: tests, layouts, records and systems.

Parsons, Frank A. Principles of advertising arrangement.

Shaw Company. How to write advertising.

EDUCATIONAL.

The Hartridge School
202 WEST SEVENTH STREET,
Corner of Arlington Avenue,
Will Be Reopened October 16th.

A private school carefully graded throughout. Special arrangements for children not prepared for regular grades. Number in each class limited. Large Recitation Hall devoted wholly to classes. Modern equipment. Eighteen instructors. Special teachers of French, German, Art, Music, Calisthenics and Dancing.
MONTESSORI and OUTDOOR CLASS for children under six years.
ELEMENTARY DEPARTMENT seven grades.
Boys received in lower grades.
ACADEMIC DEPARTMENT five grades.
General and College Preparatory Courses. Certificate admits to Smith, Vassar and Wellesley.
GYMNASIUM
Regular morning classes in Calisthenics and Aesthetic Dancing. Special afternoon classes in Gymnastics, Basket-ball, Fencing and Hockey.
Emelyn B. Hartridge, A. B., Principal.
Telephone 35.

The Wardlaw School
Succeeding
MR. LEAL'S SCHOOL
Will Open on October 2
And will continue the successful work of its predecessor in teaching
BOYS
Of the earliest school age until they are ready for college.
A carefully selected staff will have charge of the work and will give thorough instruction in Academic subjects, Music, Manual Training and Physical Education.
The new location at No. 1038 Park avenue is ideal in its proximity to the open country and accessibility from all parts of the city. The Arlington Avenue car line passes the rear of the property.
The building has been remodeled and redecorated to meet the most stringent demands of modern hygienic conditions.
Two large gymnasia have been built, both for indoor and outdoor physical training. Two tennis courts and an athletic field are on the property and full provision has been made to care for boys for the whole day.
For additional information address
C. D. WARDLAW, Principal. Telephone 2156-W.
8-28-1m

PLAINFIELD SEMINARY
123 West Seventh Street.
DAY SCHOOL FOR GIRLS.
Forty-Ninth Year Will Begin
THURSDAY, OCTOBER 5, 1916.
Primary and Intermediate Departments, seven years. General Academic and College Preparatory Courses, five years.
The work of the school is carefully graded, but the need of the individual pupil is the first consideration.
Physical Training is an important part of the school life. It includes daily gymnasium work in the open air, out-of-door study-hours, tennis, basketball and skating.
French and German are taught by native instructors. Vocal music is a part of the regular curriculum. Department of Instrumental Music offers excellent advantages.
For further particulars address
ISABEL S. ARNOLD, Principal.
TELEPHONE 1388.

Twenty-first Season.
MR. FREDERICK F. DAWES
Assistant teacher with Mr. T. George Dodworth, 12 East 49th St., New York.
Classes for Dancing & Polite Training At Seminary Hall, Plainfield, N. J.
Commencing Tuesday, Oct. 17, 1916.
Address as above. 9 13 2mos

Manufacturer of Ladies & Misses Suits, Skirts and Dresses
The finest display of Fall Styles will be found here. Alterations Free.
MY LADIES' TAILORING AND FUR DEPARTMENT is continued in connection. Suits made to order of the finest selection of material. Suits $20.00 and up; Skirts $5.00 and up; Dresses $10.00 and up. Perfect fit guaranteed.
J. HIMMELFARB
LADIES' TAILOR AND FURRIER,
306 WEST FRONT ST.
Tel. 903. Plainfield, N. J.
tu-th-s

Have You Headache?
Do your Eyes burn or itch?
Do they feel tired or strained?
If so, have your Eyes examined;
Your glasses may need changing.
STILES & CO
Philadelphia Eye Specialists
AT 107 EAST FRONT ST.
EVERY THURSDAY.
Hours 10 to 5.

L. MORALLER & SONS
WATCHMAKERS AND JEWELERS
WATCHES
CLOCKS and
JEWELRY
Fine Watch and Clock Repairing a Specialty.
217 Park Ave. Phone 1783.

ASK FOR and GET
HORLICK'S
THE ORIGINAL
MALTED MILK
Cheap substitutes cost YOU same price

"It is quite charming!"

Daddy's Bedtime Story—

What Some Weavers Wove On Their Loom.

[Adapted from Hans Christian Andersen.]

THE children stopped digging in their gardens and ran in to hear daddy's bedtime story, which began with: "Many years ago there was a vain emperor who got some rogues to weave for his clothes a kind of cloth he thought would be invisible to the unfit and the stupid.

"'I will send my faithful old minister to the weavers,' thought the emperor. 'He will spare us all from awkwardness, for he is a clever man, and no one does his duties better than he does. He is just the one to go see how the cloth looks.'

"So the good old minister went into the room where the two swindlers sat working at an empty loom.

"'Heaven preserve us!' thought the old man, opening his eyes very wide. 'Why, I can't see a thing!' But he was careful not to say so for fear he might be thought stupid.

"Both the swindlers begged him to be kind enough to step a little nearer. They asked him if he did not think it a beautiful pattern and coloring.

"They pointed to the empty loom, and the poor old minister stared as hard as he could. But for his life he could not see anything, for, of course, the rogues had nothing to see. They had lugged off in bags all the gold threads and rich silks the vain emperor had given them to weave for him.

"'Good heavens!' thought the old man. 'Is it possible that I am a fool? I have never thought so, and now nobody must know it. Am I not fit for my post? It will never do to say that I cannot see the cloth.'

"'Well, sir, you do not say anything about the stuff!' cried one of the rogues, pretending to throw his shuttle.

"'Oh, it is beautiful, quite charming,' said the old minister, gazing through his spectacles—'this pattern and those colors! I will certainly tell the emperor.'

"'We are delighted to hear you say so,' answered the swindlers. And they named all the colors and described the pattern.

"The old minister paid a great deal of attention to what they said so as to be able to repeat it to the emperor when he went back to the palace.

"Then the rogues began to demand more gold threads, more rich silks and more money so that they might be able to go ahead with the weaving. But they put it all into their own bags and their own pockets. Not a single strand was ever put on the loom. They went on as before, pretending to weave before the empty loom, throwing their shuttles back and forth with all the motions of making cloth."

Training a Husband

BY MRS. EVA LEONARD

Marian Lectures Morris on His Shortcomings as a Husband.

"Morris, I do wish you could get time to mow the lawn. The Neighborhood Club meets here tomorrow evening and I am ashamed of the way our yard looks." Marian stood in the door of the study.

"Marian, I shall have to give up working at home at all if you cannot stop interrupting me. You are constantly appearing at that door and suggesting something that you want done." Marian went up to the nervous, irritable man and laid her hand on his shoulder.

"You know you do not mean that. You have stuck so closely to your work up here with no exercise that you are nervously exhausted. A little exercise will make you feel better and so make the work go more rapidly." Morris snorted sceptically. "You are getting all round shouldered, sitting here so many hours without change."

"I have heard enough about my round shoulders," replied Morris testily. I must go on with my work now." Marian did not take this broad hint to depart. Instead she said:

"You will mow the lawn this evening, will you not?"

"If you want the grass cut, set the boys at it. They have nothing to do."

"They cannot do it——"

"Of course they can," interrupted Morris. "It is a part of your babying course to make them think they can do nothing."

"They have tried it, Morris, both of them pushing the mower together. They are too short and it raises the blade right off the ground," said his wife quietly.

Morris did not reply, but pounded away on his typewriter viciously.

"All the other members of the club have such pretty lawns, and everyone of the men take care of them——"

"How do you know?" snapped Morris.

"I have seen some of them at work in the yard, and Mrs. Ellson said it was the 'fashionable exercise' in Fairport." Marian laughed and moved toward the window.

"Oh, you want me to be fashionable?" sneered Morris.

"I would like to have an attractive home, an attractive yard. We can't spend much on our home, but the yard can be well kept and that will be a great help. I can't do any more than I am doing. This is something that you could do to make home pleasant."

"Marian, you are becoming one of the worst naggers I know." Morris shoved back petulantly from the typewriter. "You insist on running my business, interrupting my important work for every little thing you want. You never did this before, and I will not stand it." Marian turned quietly around and looked at her husband.

"Morris, if it is interfering with your business to ask a favor; to ask for a little reasonable help in making our home a livable place, I am afraid you are doomed to interference. I think I have made a great mistake in the past, and I propose to do my best to rectify it." Morris was looking fixedly at her. "I was very proud and I found it hard to ask for help when we were first married. I thought you ought to offer to assist me. Father always did. He spoiled us. The result was that I got no help of any kind. I struggled along alone some way. It was hard and it was unfair; for you were better able to do things you could have done to help than I was to do everything alone. I have had four babies and you never took care of one of them a half a day till last Saturday. You were not brought up to do things in the house. You never liked to and it never occurred to you to help me. If I had asked for help you would have given it at first, but now you think anything I ask is an infringement on your rights."

"Why, Marian, I am sure——"

"Let me finish, dear. I have determined that we will be equal partners in making this home of ours pleasant. I shall never ask anything of you that I am not sure you could do far easier than I, and I hope you will at least give me the courtesy of a hearing. If there is any reason why you cannot do the thing I ask I shall be reasonable enough to accept a refusal, I hope, but there must be some reason besides a selfish whim to satisfy me. Is that not a fair proposition?" She took Morris' hand between her own.

"I have been very thoughtless," began Morris after a pause. "You should have opened my eyes sooner. I——"

"We will begin all over again now," whispered Marian, kissing him and slipping her arm around his neck. "As I said I am to blame."

(To be continued.)

We Handle Only the Best Coal Obtainable

CONSUMERS COAL COMPANY

Why be satisfied with an inferior quality which costs you just as much per ton and gives you a lot of trouble? Give us your next order and become convinced of the superior quality of our Coal.

CONSUMERS COAL CO.
Tel. 66 225 Madison Ave.

The shopper may often reduce the VALUE-GETTING POWER of her dollar to fifty cents—simply through neglecting to read the ads, or to know values—and by buying at "the nearest place."

Sometimes a store will decide to perform a real "stunt" in value-giving on some special line. You may be sure that in all such instances the ad-readers will have earliest knowledge of the details.

SATIN IS HAVING A GREAT VOGUE

High Lustre Surfaces Have Stamp of Approval From Paris—Who Dares to Say Nay Against This Decree.

By Mary Glynn.

If silk is queen, satin is superqueen. This autumn edict has gone forth from Paris that all high lustre fabrics are to be the vogue. Paris dressmakers at their August opening displayed enthusiasm on this note, and American women are accepting the decree oh so willingly. There is a charm and becomingness about satin which quickly enslaves every woman. "Tell in not in gath" but satin has a way of making a too rounded figure look slim and graceful. This is why it is so popular with women who are near the dangerous age, that is around about forty. So in satin, the women of this painful age may appear twenty. Small wonder is it then that all of the early autumn shoppers are clamoring for satin dresses. French manufacturers frankly admit their inability to deliver anything that is actually new in the way of silk materials. And as it is possible for them to make beautiful satins even in their present handicapped industrial situation, they have gone about making beautiful high lustre stuffs in the most wonderful new colors. Even the blues are different from the old-fashioned navies and midnight blues. It is said that this is because Indigo is in short supply and so the resourceful French have put a dash of something else into their blue dyes and evolved the most fascinating shades which sometimes have a greenish cast like a duck and peacock blue, and again have a [illegible]t of purple haze, but in both insta[illegible], dark and somber looking. Likewise there are most beautiful reds which in instances are brownish like the dregs of wine, or "lys" as the French would say. Again they are earthly in tone and one of the new colors is called bivouac, and in tone it does suggest the blood stained earth of France. Another class of reds are those which have a purpleish cast, and which in the lighter tones merge into that shade which all Americans love, the American Beauty rose. Purples have not been overlooked in the dyeing or satins and there is a wonderful assortment in plum, prune, raisin, eggplant, mulberry, crushed raspberry, and royal purple, the combination of all these wonderful shades. So now who chooses a satin dress, may choose her favorite and most becoming color. Taupe, gray and green, add their charms to the list, and the shopper finds embarassment of riches among the new satin dresses.

Important To Machinists

IT IS IMPORTANT THAT YOU HAVE STARRETT TOOLS IN YOUR BOX.

Starrett Tools are made by skilled mechanics and every piece rigidly inspected before they go into the hands of mechanics.

Every Tool is warranted accurate and satisfactory.

They have long been recognized as the standard for accuracy, workmanship, design and finish.

They are preferred by skilled mechanics with whom accuracy is a matter of pride as well as of livelihood.

TOOLS OF THE BEST ARE IN THE BOX OF THE BEST SKILLED MECHANIC.

We carry Starrett Tools. Let us supply you with your tools.

Gayle Hardware Co.
General Hardware and House Furnishings.
Tel. No. 398. Front St. and Park Ave.

Why Be Uncomfortable
When the First Chill Days Arrive?

We offer you sure protection in our "PERFECTION" oil heaters.

These portable little stoves will insure your comfort.

Made in four styles—economical—convenient—GET ONE.

"ECONOMY" FRUIT JARS are still the best. If you have not tried them, get some this year and be convinced.

We also have the "GOOD LUCK" fruit jar rubbers—again the best.

Our store keeps open again till 9:30 P. M. Saturdays. Bring your wives and look around. A cordial welcome awaits you.

A. M. GRIFFEN CO.
THE BEST OF EVERYTHING IN HARDWARE.
119-121-123 E. Front St., Plainfield.
Two Phones, 5—6.

The store's advertisement is the store's daily message to you—and there is not often a day in which there is not something new and interesting in that message.

HEARN
Fourteenth Street West of Fifth Avenue, New York

14TH GREAT FALL SALE
Begins Monday
This Is Our Method of Opening Season

STRAIGHT-FORWARD MERCHANDISING, CONCENTRATING UPON VALUE

Up-to-the-Minute Styles—Big Stocks, Bought with Cash—Energy—Enthusiasm—Let These Prices Do the Talking—Qualities Are Dependable

FALL SALE SPECIALS
For Monday and Tuesday

$2.98 Women's Trimmed Hats.2.19
Black and colors—new Fall models in large and small effects—nattily trimmed. Limit one.

$1.94 Untrimmed Velvet Hats.1.24
Latest styles in interesting variety—new Fall goods—large and small effects. Limit two.

$1.69 & $1.98 Hat Trimmings. . .95
Wings, bands and Imitation Paradise Aigrettes—black, white and colors—a smart and inexpensive trimming. Limit two.

$19.98 Women's Suits.....15.47
Diagonal Whipcords and Poplins—navy, black and other wanted Fall shades—smartly tailored with bands of plush around bottom of coats—convertible collars, trim'd to match.

$13.98 & $14.98 Women's Coats 11.95
Fashionable mixtures—comfortable full length flare models—majority belted—large buttons—side pockets—all sizes.

98 ct. Women's Kimonos.....74
Flannelette, also Crepe in pretty florals and plain colors—Empire and elastic belt models—collarless or small sailor collar—contrast trim—sizes 36 to 46. Limit two.

$3.98 Dress Skirts.....3.19
Women's and misses' sizes—Black and navy serge of good quality—side pleated, gathered back—button trim'd—with and without pockets. Limit two.

$1.00 Women's Blouses.....77
Plain or Striped Voiles—plain tailored or with embroidered collar and rever—all sizes. Limit two.

$2.29 Women's Blouses.....1.66
Crepe de Chine and Tub Silk—white or flesh—new Fall models, with sailor or rolled collar. Limit two.

$1.75 Women's Corsets.....1.19
White Novelty Cloth—sizes 19 to 30—medium bust, long hip—satin ribbon finish top. Limit two.

98 ct. Women's Combinations. . .69
Nainsook—fancy yoke trimmings of embroidery and lace combined—ribbon run neck and waist—skirt or drawer to match. Limit three.

49 ct. Children's Pajamas.....36
Military style—pink and white and blue and white flannelette—good quality. Limit three pairs.

59 ct. Little Tots' Colored Dresses. . .44
Ginghams, Chambray and Linelle—to 6 yrs.—plain and fancy styles—all in new Fall effects—Empire, belted and middy. Limit three.

$1.50 Little Tots' Sweater Coats.....97
Sizes to 5 yrs.—white, tan, red, Copen, grey—high neck with pockets—gives a deal of warmth and comfort to the child and protects it from many a dangerous cold. Limit two.

98 ct. Middy Blouses.....64
For Misses and Girls—of excellent Galatea in all white or with colored collars and cuffs—regulation style silk lace and pocket. Limit three.

$15.98 Misses' Suits.....11.84
Chic Fall models—season's most desirable fabrics in navy, green, brown and black—flare peplums or straight Coats with belts—velvet and button trimmings—novelty pockets—14 to 18 years.

$6.98 & $7.98 Boys' Norfolk Suits 5.25
Many with extra trousers—variety of Norfolks and pinch back models flap or patch pockets—plain or cuff sleeve—Cheviots, worsteds and cassimeres—variety of best patterns—excellent tailoring—8 to 18 years. Limit two suits.

59 ct. Boys' Blouses.....44
Light, medium and dark striped percales—newest fall patterns—collar attached—neckband and Eton collar styles. Limit three.

49 ct. Boys' New Fall Hats.....36
Newest colors and styles including the Rah Rah, College and Pinafore—grey, brown and fancy mixtures. Limit three.

98 ct. Men's Root's Tivoli Underwear 74
Name is all that is necessary to tell of this unusual value—shirts or drawers—all sizes. Limit two sets.

FALL SALE SPECIALS
For Monday and Tuesday

79 ct. Yard-Wide Poplins.....62
Silk mixed — soft and lustrous — serviceable quality in new dark and light colors. Limit 15 yds.

$1.29 All-Wool Serges.....92
54 inches wide — Storm weave — brown, Copennagen, wine, myrtle, navy and black—the desirability of serge is so well known that there is no need of further comment. Limit 10 yds.

98 ct. All-Wool Broadcloths. . .58
50 inches wide — Garnet, brown, cardinal, navy and black—a special purchase, that is the reason we can offer these fine broadcloths at such an unheard price. Limit 10 yds.

17 ct. Yd.-Wide Outing Flannels .11
(Note width)—Heavy warm nap in colorings for all kinds of underwear for every member of the family—make most satisfactory and comfortable garments. Limit 15 yds.

79 ct. Lining Satins.....57
White and most desirable shades now in vogue for lining the new Fall suit or coat. Limit 7 yds.

79 ct. Silk Emb'd Flannels.....65
New scalloped and hemstitched patterns in exhaustive variety—these are specially good for baby's and infants' skirts, etc., but are also in great demand for women's and children's underskirts. Limit 7 yds.

29 ct. Willington Spool Cotton. .23
White and black—200 yd. spools—number 20 to 80. Limit 2 dozen.

$6.98 Adjustable Dress Forms.5.98
Telescopic — eight sections — two sizes—1 and 2 can be adjusted from sizes 32 to 46—Hall-Borchert make. Limit one.

29 & 39 ct. Stamped Goods. . . .21
Scarfs 17x54, centres 36 inch and luncheon sets of thirteen pieces—variety of pretty designs in stamping. Limit three.

15 to 29 ct. Tooth Brushes.....11
A sample line, so there is an excellent assortment of various desirable styles—strictly perfect and clean. Limit three.

69 ct. White Chiffon Voiles. . . .54
42-inch—soft, desirable quality for Dresses, Blouses as well as Sewing Classes, etc. Limit one piece.

$1.48 Linen Table Damasks. . .1.08
70 inches wide—Bleached—Heavy quality — good assortment of well liked patterns—just now this is an offering that cannot be appreciated too much. Limit 7 yds.

22 ct. Turkish Towels.....16
21½x43—Bleached—close absorbent weave—white terry stripe borders—these will sell by the hundred on sight. Limit one dozen.

16 ct. Towelings—17 inch. . .12½
For Dish and Roller—most desirable borders—good, wear-resisting quality. Limit 12 yds.

49 ct. Scarfs and Squares.....36
White—lace trim'd or many worthwhile effects in embroidery do much to give the room a neat appearance. Limit three.

10¾ ct. Fine Bleached Muslins 7½
36 inches wide — soft finish — no dressing. Limit 30 yds.

$1.79 Comfortables 1.37
Floral patterns—very well stitched—Winter weight also light weight with silkoline borders—all full sizes.

98 ct. Baby Blankets.....77
Dainty Pink or Blue borders or all-over Jacquard designs—attractively bound or plain edges. Limit two pair.

49 ct. Repp Cretonnes.....23
Fine grade—artistic designs and colorings, including pastel shadings—36 inches wide. Limit 10 yds.

98 ct. and $1.25 Collars.....79
Georgette Crepe or Net—large and medium sailor or crepe collars, some embroidered—interesting variety—all new. Limit three.

89 ct. Umbrellas.....72
Black American Taffeta—sizes 26 and 28—plain handles—no case. Limit one.

59 ct. Washable Gloves.....45
Filosette—a satisfactory washable fabric—2 clasp. Limit two pair.

MORNING SPECIALS—Monday and Tuesday, Until 1 P. M.
To prevent dealers buying, quantities restricted. No mail or Telephone Orders.

$6.98 Armure Damask Portieres. . 4.77
5-inch Gobelin Tapestry borders—best colors.
UPHOLSTERY—BASEMENT.

$24.98 Seamless Axminster Rugs. . 17.50
9x12 ft.—rich Orientals, medallions and small designs for library or dining room.
RUGS—THIRD FLOOR.

$2.25 Full Size Crochet Spreads. . . 1.50
Hemmed or fringed—various designs.
SPREADS—BASEMENT.

17 ct. Dress Ginghams—32 inch. . . .12
Assortment of plaids and stripes—for children's dresses, etc.
WASH DRESS FABRICS—BASEMENT.

$5.98 Boys' Norfolk Suits.....4.29
7 to 17 yrs.—various models—gray, tan, black and white fancy worsted cheviots—cassimeres and twills—many have extra trousers.
BOYS' CLOTHING—THIRD FLOOR.

$1.19 Crepe de Chine—40 inch. 87
Fine crepe weave—street and evening colors.
SILKS—MAIN FLOOR.

$11.98 Women's & Misses' Coats. . 9.50
Navy and black—also smart plaids—many flare models—large collars.
WOMEN'S COATS—SECOND FLOOR.

98 ct. Infants' Slips.....77
Fine nainsook—daintily trimmed with embroidery, lace and hand stitching.
INFANTS' DEP'T—SECOND FLOOR.

$2.49 Women's Blanket Robes. . . . 1.88
Florals and Indian blanket designs—well made—sizes 36 to 44.
BLANKET ROBES—SECOND FLOOR.

15 ct. Cotton Huck Towels.....10
19x40 — hemmed — red or white stripe borders.
TOWELS—MAIN FLOOR.

89 ct. Taffeta Poplins & Serges. 65
40-inch — all wool — gray, brown, garnet, myrtle, Copen, navy, black.
DRESS GOODS—MAIN FLOOR.

Clock Signs Denote Morning Specials.
Look for the Clocks! Look for the Clocks!

Do You Want a "Guest-Tenant?"

When you rent a room of your home to someone, you secure a "guest-tenant." Your "roomer" is a guest of your house, on a business basis—but still a guest, somewhat in touch with your home, and this makes it highly important that the person should be of the right sort.

In advertising a furnished room it is a simple matter to indicate that the tenant-to-be must have reasonably convincing credentials as to character. You will thus have applications from a desirable class of people while a door sign or window card would merely bring to you the chance passer-by.

PLAINFIELD PRESS COMPANY.

SPORT TOPICS

Raking 'Em Over

By "JINKS"

THAT CITY LEAGUE "FEED."

It was with considerable chagrin that several local baseball leaders learned of the dying interest in the proposed City League "feed" scheduled to be held next Friday evening. Just why interest in the affair is at such a low ebb is certainly difficult to understand. The amount of pecuniary assistance which would be asked of each member of a league team could not be assigned as the reason why the affair is lacking in popularity. It certainly should not be said of the Netherwood players that they are not "over-anxious" to get their awards in public. For years, it has been the custom for man to take his honors in broad daylight—that is in full view of the public. And we believe that the East End players would consent to do just the same thing. But if the rest of the boys do not get busy, there will be no opportunity afforded the Netherwoods. If the Coughlan boys are a bit bashful, let them do a little practicing. Leaguers, revive the old spirit and hold this "feed." Everyone is anxious to do a little eating.

• • • • • •

AS A WISE MAN SAYS.

Not so long ago Dave Driscoll discovered Plainfield. Of course, Plainfield existed long before Dave realized, but one day the austere Jersey City man drifted out this way. He thought he saw a fertile field for baseball conquests and, as a result, scheduled some nifty attractions. In those days fans were of the opinion that baseball talent had to come from the metropolis—and, incidentally, Driscoll was paid to bring the "talent." There was no City League at the time and few fans were inclined to believe that home-bred youths could dash around the diamond to any appreciable degree. But the fans lived and, as the sage says, "have learned." The City League has accomplished at least one thing. It has demonstrated that in Plainfield there are just as good baseball players as there are anywhere. It is no longer necessary to import players—we have them to export. And, believe us, the neighborly cities are pleased when Plainfield boys enroll with their outfits. Witness Lou Brown at Red Bank.

• • • • • •

USING PLAINFIELD'S NAME.

In the metropolitan district, there is a manager who books games under the name of the "Plainfield" club. All of which might be considered excusable if the manager was in the habit of keeping his dates. This manager—who he is we do not know—recently scheduled a match with a team from Elizabeth. The game was to have been played at the Union county seat and we are told that an eleventh hour cancellation was received by the leader of the Elizabeth outfit. Now the scribes of Betsytown are all excited. They have a right to be. One writer is of the opinion that the "Queen City" manager should be stopped. Now, to the best of our knowledge, the manager in question does not live in this city. As far as we known, he never submitted a lineup that in any way appeared to be "local." Plainfield is getting slighted when such fellows as this manager is, are allowed to go about without a keeper. Fans of Elizabeth; Plainfield is not responsible for what is done by outsiders. Do not chalk up such actions as were indulged in by this manager against the Queen City of the East.

• • • • • •

ALBIN CARLSTROM'S CAREER.

About the time when our own Jack Martin "hit the trail" for higher climes, there ambled into Plainfield—perhaps at Dave Driscoll's request—a tall, and extremely quiet youth, named Carlstrom. He was not as lively as Martin, but he was equally as clever a fielder. He seldom disputed a play and was always on the job, ready to win even though he missed his train back to Elizabeth. Albin was very popular with local fans. Although he was not a local boy, the fans were "with" him and his rise to prominence has been watched with eager eyes. Carlstrom is now with Buffalo. In our opinion he will make good with the Red Sox, with which team it is reported that he is going. Elizabeth scribes do not neglect him and a little "tip" to the effect that Plainfield still remembers him will not go amiss

• • • • • •

WHILE WE ARE AT IT.

What we write in this column is "all in the days' work." A few lines above, we believe, we touched on Dave Driscoll. Dave—who must consider himself fortunate in that he bears the same surname as does David Wark Griffith—pastimed in this city a few years ago. He is still in the baseball business, although we believe that he does more managing than anything else nowadays. Dave could get any baseball player he wanted and he certainly did present Plainfield and New Brunswick with nifty teams on special occasions. Several of the same players that he brought to Plainfield are still with him. It was Driscoll who introduced to Plainfield and New Brunswick fans, Wally Cosgrove, Billy Stallings, Eddie Stallings, Joe Harter, Jack Dalton, Albin Carlstrom, Frank Bruggy and the rest of the crew. "Chick" Boyd was also a product introduced locally by Driscoll. Boyd was one of the fastest runners that ever graced a local diamond. We believe that he was even faster than Trust. But, let us return to Dave. While Ernie Dorflinger really managed the Pets—as the Plainfield team was called—Driscoll did the engaging of players. The team played in this city on Saturdays and took a trip to New Brunswick on Sundays. No, sir, we will never forget Dave Driscoll.

• • • • • •

THOSE FOOTBALL RULES.

"There was the usual number of football men at the interpretation meeting of the football rules committee in New York Saturday, who delight in trying to mix things up by asking all sorts of questions to prove the presence of loopholes in the rules. They are not satisfied in taking a broad view of the code, but must get out the microscope in a fault-finding campaign. By the time the meeting is over officials and others present leave the place in a haze of conflicting thoughts. It takes them a day or two to get back to a reasonable state of mind. These discussions are amusing, but really now quite out of reason. The rules are well framed and the few so-called doubtful points are merely matters for an official on the field to solve with an application of common sense. Football men, as yet, have not learned to put a reasonable amount of faith in the judgment of a referee or umpire."—Newark News.

VAN DEVENTER BOYS WINNERS IN FINALS

Before 15,000 Spectators Ludlow and Phil Defeat Kirkland and Stockton.

Before a gallery of over fifteen hundred people Harold E. Throckmorton and Lindsay Dunham last night defeated Dan Mathey and E. H. Whitney in an exhibition of doubles on the courts of the Westfield Golf Club. The scores were 6—4, 6—2 and 9—7.

The exhibition was a climax of two weeks of night tennis at the Westfield Club, during which time there were thirty-two teams of New Jersey's best tennis players engaged. In the finals of this tournament, which preceded the exhibition by the four experts, the Van Deventer Brothers of this city defeated R. M. Kirkland and J. F. Stockton, the scores of the match being 6—4, 6—4, 6—4.

This victory was won by the local lads after a fortnight of earnest play. The title that goes with the victory is "Champions of the Westfield Golf Club."

HERE AND THERE

The Michigan football coaches have a "Peach" among their material for end position.

Beals Becker, the old Giant-Philly pastimer, now with Kansas City, is ripping the pellet seams with the aid of his war club.

It was plain to see that baseball scribblers would go to it when Johnny Evers was compelled to have an operation on his jaw.

If a man is known by the company he keeps, what's the answer to Hal Chase's brilliant work while associating with the Cincinnati Reds?

For downright gameness you have to hand it to the Yale gridiron warriors. They come right back every year and schedule a game with Harvard.

Gunboat Smith and Jim Coffey are soon to clash in Philadelphia. The winner will be declared the knock(ed) champion of the world.

Once upon a time Ever Hammer was declared to be the greatest batter of his weight, the coming champion, etc. But that was before he was formally introduced to a dozen or so other lighties.

"Chick" Evans, the golf wizard, is one champion who evidently is not all "swelled up" over his success in winning the amateur and open championships. He says he was lucky to cop the titles.

Sunday, September 24, has been set as Wambsganss Day at Cleveland. Honoring the Sixth City infielder is due to the fact that he is the only pastimer who has been able to stick in the big show with a name that no one can pronounce.

In recent interviews John McGraw, Connie Mack, Clark Griffith, Christy Mathewson, Lee Fohl, Fielder Jones, Miller Huggins, Jimmy Callahan, Joe Tinker and Bill Donovan said: "Look out for us in 1917."

Managers of boxers being quiet and mild-mannered beings, it is only whispered softly that Georges Carpentier, the French heavyweight champion, and Les Dacy, the Australian battler, are to visit your Uncle Samuel in the near future.

The next time Porky Flynn meets Fred Fulton he is going to have an assistant in the ring to look after about 200 pounds of Fulton, while he himself takes care of the other 200 pounds of Rochester beef.

Having the best pitchers, batters and fielders in the International League, it is said Buffalo couldn't do otherwise than win the pennant. Then Gen. Patrick Donovan gets no credit for the Bisons' success. Perhaps he wasn't there the day they won.

Just to show what a handicap football rules are at times. One of the greatest punters the gridiron game has ever known is working with the Crimson squad and yet Harvard is not allowed to play him. His name is Brickley, first name Charles.

All that the American athletes—Ted Meredith, Fred Murray, Bob Simpson and Joe Loomis—are expected to do in the coming meet in Sweden, is to win the 100-yard dash, the quarter and the half-mile runs, the broad jump, the high jump, the shot put, and high, low, jack and the game.

AUTUMN RACE MEETING.

Toronto, Ont., Sept. 22.—The Woodbine track was never in better shape than it is now, and the autumn meeting of the Ontario Jockey Club, which begins there tomorrow, promises with settled weather to furnish a week of excellent sport. The stables are crowded with fast horses that have returned to Toronto well seasoned as a result of their summer's campaign over the Canadian circuit. A number of sterling performers are entered for the Toronto Autumn Cup, at one mile and a quarter, which is to be the feature event of the opening day.

SCOTT AND APGAR TO STAGE THRILLER

Dunellen and Tab Teams Will Furnish Plenty Excitement Tomorrow.

The Dunellen and Tab baseball teams will hold a baseball battle on Avon Oval tomorrow afternoon. Tommy Apgar, who is manager of the Dunellen team, and Jim Scott, who is the leader of the Tab outfit, feel confident of victory. We do not like to quote these two gentlemen, but we feel certain that a statement from one would suffice for the two. "Victory will be ours"—that's just the words each would use.

Johnny Dixon will shoot the pill over for the Dunellens, while Mickey McFadden will do likewise for the Tabs. Eddie Bergen and Teeling will be the rival catchers. Warry McLaughlin and Jack Denny will be employed as reserve pitchers.

The probable line-ups of the two teams follow:

Dunellen.	Tabs.
J Dixon	McFadden
Pitcher.	
Bergen	Teeling
Catcher.	
Garretson	Hannon
First Base.	
Emery	Mullin
Second Base	
Jaeger	Rosenson
Shortstop	
Witherington	Coughlan
Third Base	
J. Wilson	Wahl
Left Field	
Gunzelman	T. Denny
Centre Field	
Trust	McCarty
Right Field	

DAVE BERSE WILL ENTER PREP SCHOOL

Local Athlete Will Probably Play on Rutgers Prep Basketball Team.

According to present plans Dave Berse will enter Rutgers Preparatory School next month. Berse has already completed a year's training at the Y. M. C. A. Prep School in Philadelphia and expects to be able to enter Rutgers College next year.

Dave, who is recognized as a star basketball player, will play with the local Y. M. C. A. team this year and will, in all probability, secure a position on the Rutgers Prep five. While at the Philadelphia institution, Berse played with the team and was considered one of the most valuable men on the squad.

Benny Berse, a brother to Dave, will probably take charge of the Y. M. C. A. basgetball team this year. Benny has had experience along managing lines and should be successful.

MAJOR LEAGUE STANDING.

Results in National League.
New York, 5; Chicago, 0.
Brooklyn, 11; St. Louis, 1.
Philadelphia, 7; Pittsburg, 4.
Cincinnati, 8; Boston, 5.

Standing in National League.

	W.	L.	P.C.
Brooklyn	86	56	.610
Philadelphia	83	57	.593
Boston	78	58	.574
New York	76	62	.551
Pittsburg	65	80	.448
Chicago	63	82	.434
St. Louis	60	85	.414
Cincinnati	57	89	.390

National League Games Today.
St. Louis in New York (2 games).
Chicago in Brooklyn (2 games).
Pittsburg in Boston (2 games).
Cincinnati in Philadelphia.

Results in American League.
Chicago, 6; New York, 3.
Boston, 4; Cleveland, 1.
Detroit, 6; Washington, 5.
St. Louis, 6; Philadelphia, 3.

Standing in American League.

	W.	L.	P C.
Boston	85	59	.590
Chicago	84	63	.571
Detroit	84	64	.568
New York	75	69	.521
St. Louis	76	72	.514
Cleveland	75	72	.510
Washington	71	72	.497
Philadelphia	32	111	.224

American League Games Today.
New York in Chicago.
Boston in Cleveland.
Washington in Detroit.
Philadelphia in St. Louis.

E. W. Brown, of Watchung avenue, has returned home after sometime spent at Southwest Harbor, Maine.

Mrs. Henry McGee, of Willow avenue, has returned home after spending her vacation at Booth Bay Harbor, Maine.

—Try Press want ads. They pay.

JACK MARTIN WILL NOT BE MANAGER

Man With League Experience to Take Jack's Place, According to Reports.

Jack Martin will not remain manager of the Brewers after the close of the present season. A new leader, probably a man with big league playing and managerial experience will head the team.

President Timme announced as much on Wednesday, follofing the return of the club from a month's invasion of foreign loam.

"Yes, we will have another manager next season," said the Brewer boss, when the question was put up to him. "We have not selected the man as yet, and we will go mighty slow before making any choice. Over twenty big league managers have applied for the place, so I do not expect any trouble in finding the right man. I know what sort of a manager I want, and I don't intend to break any speed laws in making my selection.

"Of course, I want to get a man with big league experience and with big league connections, as a manager, with major league friends can often get a desirable player, where a man who has no such affiliations will fail.

"Martin has worked like a beaver with the club, and deserves great credit for his work. However, Jack has been handicapped by the fact that he was lifted out of the ranks and made boss of his former pals and team mates. The men did not lay down on the job, but it's a cinch they would work harder for a man with a big reputation than they would for one of their old cronies. Jack understands that he was put in charge temporarily only, and he will remain with the club as a player, as I consider him one of the best shortstops in the minors."

PLAINFIELDERS PLAY IN SENIOR EVENT

W. T. Kaufman and D. H. Rowland Return Creditable Scores in Rye Tourney.

The twelfth annual seniors' tournament of the Apawamis Club passed into history today when the last of the 144 veterans who have played in the last four days holed out his final put on the wide spreading home green and sought the shelter of the club house and the famous Apawamis nineteenth hole. Billy Potts, the professional, tucked the last of his blue and red pencils into his pocket and uttered a sigh of relief, for his task of posting the mass of medal scores was about as trying a one as could be imagined. He was one of the real heroes of the big tourney.

An inspection of the dozen big sheets of figures revealed the fact that C. Gilbert Waldo of Brookhave, who made an 84 on Tuesday, for a total gross score of 167, was entitled to the honor of being known throughout the land as the champion senior golfer of 1916. Needless to say in addition the honor Mr. Waldo will receive the finest prize of the glittering array spread forth on a table in the main room of the club house. Although he did all his playing on the first two days as a member of the first group, Mr. Waldo was not officially declared the winner until all the scores were in yesterday, for a better total made by any member of the second division would have pushed him from the pedestal.

The nearest approach to such a catastrophe was just close enough to make the victor tremble. E. J. Hasse, of the Philadelphia Country Club, who tied for the lead in the second division yesterday with a score of 85, made a fine 83 today. The stern laws of mathematics left his 168 a stroke higher than Mr. Waldo's score, however, so Mr. Hasse had to be content with the prize for the best thirty-six hole gross score on the last two days.

W. T. Kaufman and David H. Rowland, of this city, returned creditable scores. Mr. Kaufman's card was 195, 32—163, while Mr. Rowland turned in a card of 207, 40—167.

BOWLING SEASON ON AT COLUMBUS CLUB

"Mixed" Tournament Held at Front Street Clubhouse Last Night.

The Knights of Columbus bowling season opened last night, when a "mixed" tourney was held. There was a large crowd present and fifty members and their guests took part in the bowling. Various prizes were awarded and creditable scores recorded.

Joseph Sullivan and Mrs. H. B. Arnold captured first prize in the "mixed" tourney and received $2.50 in merchandise. Their score was 309. The second prize went to Miss Mae Murray and George Taylor, who returned a score of 291. An umbrella was awarded to each. Mrs. John Wilson and George Howe, with a score of 288, were awarded the third prize.

George Howe will attend a meeting of the Knights of Columbus Bowling League in Newark tomorrow. According to present plans, Howe will enter a local team in the league.

Other Sports on Page 2.

—Going to build? See Saturday's Press

At the Traps

By Peter P. Carney.

Trapshooting Leagues are being organized in all parts of the United States and Canada, and, unlike leagues in other sporting activities, trapshooting leagues never go to the wall. Trapshooters discovered, as the baseball magnates found out, that there is more interest in league competition than in independent contests—hence the continued formation of leagues.

One of these leagues, however, stands out above all the others. This is the Philadelphia Trapshooters' League. The name is a misnomer, for there is really only one Philadelphia club in the organization. The league has just chosen officers for its 13th season. William A. Joslyn, of the Wilmington Trapshooting Association, vice president for the last two years, is the new president. Charles H. Simmonds, of the Meadow Springs Club, is vice president, and W. E. Robinson, of the S. S. White's, is the secretary. Robinson has a life job.

The report of Mr. Robinson proved the worth of the league. It showed that more targets were thrown than in any other league in existence, and that there were more competitors—2,496 shooters, men and women, participated in the league shoots and fired at 124,800 targets. In the final match of the year 127 trapshooters faced the traps. On ten occasions more than 100 shooters participated, and on one occasion the duPont team was composed of 105 shooters.

The Wilmington Trapshooting Association will supplant the duPont Trapshooting Club in the 1916-1917 season. The other clubs will be the same as last year. The S. S. White, five times champion of the league, had more shooters than any other club, and therefore fired at the greatest number of targets.

FOOTBALL

Columbia.

Light signal practice, the first of the year, featured the work of the Columbia football squad at South Field yesterday. For half an hour the squad was lined up and put through a snappy drill that greatly pleased the coaches. The veterans showed considerable speed. J. C. Hageman, a freshman star last year, was tried out with the backfield combination and acquitted himself creditably. Cochran, Monroe and Miller were the other backs.

As was the case the day before, the Blue and White squad worked through two sessions of practice. The candidates spent an hour in the morning running and falling on the ball. Strenuous tackinig practice occupied a full hour of the afternoon's work. Howard Miller succeeded in kicking twenty-three field goals out of twenty-six attempts—a feat of no mean significance at this early stage of the season. Miller likewise practiced punting, and got off a number of spirals that carried far down the field.

One new man reported for practice, Al Huelsenback, varsity quarter and half miler.

Fordham.

While the Fordham practice was a half hour shorter than usual yesterday the Maroon squad's workout was the most gruelling of the week. Head Coach Gargan drove his charges faster and over more ground than before.

Bill May, veteran tackle, wrenched his knee. He will be on the sick list for a week. Ryan, a Fordham Prep candidate, had his nose bruised and will not report for several days. Assistant Coach Moriarity is uneasy about the hole left in the Maroon rush line by the absence of May and "Red" Mulcahy. Injuries have caused the tackle and guard on the same side of the line to rest up for a while. They are expected to be in action before the Lafayette game next Saturday, but are missing valuable scrimmages.

A half hour signal drill showed the Maroon attack to be of the wide open style. The ends and backfield were forced to the limit handling quick forward passing.

N. Y. U.

New York University's football squad continues to increase in size. Yesterday afternoon enough new men reported for practice to bring the total close to forty candidates. This is, with the exception of one or two possible exceptions, the largest number of candidates who have ever reported for pre-season work at University Heights.

Head Coach Eustis sent his charges through a short but strenuous workout. All his efforts seem to be directed along lines that will increase speed. Most of the time was devoted to instruction in charging. The linemen, and specially the guards and tackles, were lined up in front of the tackling dummy and shown how to concentrate their efforts when making a hole for a line plunge play.

Pete Sokolower was the only regular who reported yesterday, but the new men continued to arrive at the gymnasium. G. Horrigan, who was one of the big players on the Elmira Free Academy team last year, was one of the new candidates. Savage, a former Connecticut Literary Academy man, was also on hand.

Its Speed.

"The fact that Aunt Jennie has a bad cold does not seem to affect her talking capacity in the least."

"I noticed she had considerable hoarse power left."—Baltimore American.

A Well Pleased Man.

"Why don't you get married, colonel?"

"I am not so cruel. It would make one happy and a hundred unhappy."—Fliegende Blaetter.

Other Sporting News on Page 2.

CLEVELAND AND WESTFIELD BICYCLES.

Difficult Bicycle Repairing A Specialty.

GEO. L. SIMON
179 North Ave., Opp. Depot.

A Trial Will Convince.

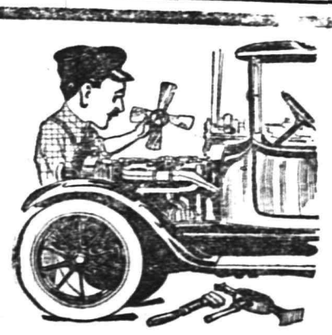

ANYBODY CAN TAKE AN AUTO APART but putting it together again is a different matter. So don't send your damaged car to anybody of whose skill you are not certain. There will be no uncertainty if you send the auto here. Our skill has been proven time and time again.

AUTOMOBILES REPAINTED.
Acetylene Welding.

MARTIN AUTOMOBILE CO
304-312 Park Ave. 'Phone 130.

Do You Believe In Fairies?

Do you believe in fairies?

Do you believe that you are guiding your own destiny through life or do you think that there are invisible little creatures who bend you to their wills as they flit mysteriously through the air?

Those were some of the questions which an interviewer asked of dainty little Marguerite Clark as the smallest elf of screenland sat in the Famous Players studio waiting for her next scene in the Paramount Picture "Little Lady Eileen."

But why the reference to fairies?

Because Miss Clark is appearing in this production in the role of a little Irish lassie who profoundly believes in fairies. She knows that they exist because she can see them—even though her lover cannot. And she knows that it is the fairies who are guiding her to her true love.

But does Miss Clark really believe in such things in this matter-of-fact day of ours? The little star's eyes open very wide and her tiny head is cocked at a very thoughtful angle for an instant and then she replies:

"Why—of course I do! What is all this mysterious substance which we so wisely call electricity? Do we really know what it is? Do you know that even such great experts as Steinmetz and Edison frankly confess that they do not actually know what electricity is, despite the fact that they have chained it and forced it to do their bidding and made it the slave of mankind?

"But how do we know but what these wizards of our time are only crafty men who have discovered—not a lot of tremendous formulas—but the secret key to fairyland, and that they are simply forcing the fairies to obey them, like the conjurors of old? And when the secret is finally disclosed, are we not going to find that all the thousands of miles of wire were merely strung to deceive us and that the thing which we have called Electricity is in reality the Queen of the Fairies who has been enslaved by these wizards?"

The interviewer gasped—until he detected a mischievous twinkle in Miss Clark's eye as she skipped lightly over to the setting at a sign from J. Searle Dawley, her remarkably clever director. Then he decided that somebody had been making game of his credulity.

OFFICIAL MINUTES OF THE BOARD OF CHOSEN FREEHOLDERS OF THE COUNTY OF UNION.

The regular monthly meeting of the Board of Chosen Freeholders of Union County was held at the Court House, Elizabeth, Thursday, September 7th, 1916, at 2:30 p. m., with all members present.

On motion by Freeholder Wilbur the minutes of August 3rd were approved as printed.

A communication from E. M. Wachterhauser making a complaint of a ditch running through his property was read and on motion by Freeholder Hall, was ordered placed on file.

A communication from the Public Service Corporation of New Jersey acknowledging receipt of a resolution passed by this Board, was ordered placed on file.

A communication was received from the Borough Clerk of Roselle Park, requesting to have the contractors discontinue the throwing of excavating materials on the sidewalks on Westfield avenue, also to have the grade lowered at Locust street and Westfield avenue on the northerly side, which on motion was referred to the County Road Committee.

A communication was received from the Township Clerk, Frank E. Anderson, of the Township of Linden, requesting the Board to place suitable culverts in street intersections in Greater Elizabeth, and on motion was referred to the Freeholder from that District.

A communication was received from the Borough of Kenilworth, petitioning this Board to install a concreted iron top culvert at the corner of Washington avenue and 20th street, and on motion by Freeholder Wilbur referred to Freeholder Teller.

A communication was received from H. B. Sproul Construction Co., requesting for an extension of time on Mountain avenue and Springfield road contract until November 1st, and on motion by Freeholder Krouse was ordered placed on file.

Communication were received from Frederick Miles, Secretary of Local Union No. 500, and from E. P. Biney, secretary of the Local Union No. 59, and from R. D. Lewis, secretary of the United Building Trades Council of Elizabeth, in reference to using union labor in painting the Court House., and on motion by Freeholder Applegate these communications were referred to the Public Grounds Committee.

County Auditor Benjamin King reported having examined the books and vouchers of the Surrogate, Sheriff, Register and County Clerk for the month of July and found same correct. The net receipts were Surrogate, $663.69; Sheriff, $1,626.79; Register, $1,826.79, and County Clerk, $141.01. This report was ordered placed on file.

Reports were received from the Jail Committee, Probation Officer and Mosquito Commission, and ordered placed on file.

A report was received from the Hospital Committee in reference to providing for an Isolation Hospital. The opinion of this Committee was that it is neither necessary nor expedient at this time for the County to erect and maintain an Isolation Hospital and on motion this report was received and filed.

A report from Committee on Tulip Street Culverts, Summit, that they had examined the ground and would recommend the construction of a new culvert at a cost not to exceed $425, and on motion the recommendations were adopted.

A report from the Committee on Drainage of East Milton avenue, Rahway, that they had examined the ground and would recommend that a new basin be laid at a cost not to exceed $600, and on motion the recommendations were adopted.

A report from Committee on Clark Township Bridges that they had examined the bridges and found that both sides need be replanked, and badly in need of replanking, the cost not to exceed $250, and on motion the recommendations were adopted.

A report from Committee on Walnut street between Seventh and Eighth avenue, Roselle, that they had examined the site and would recommend the construction of a new culvert at a cost not to exceed $450, and on motion the recommendations were adopted.

A resolution was adopted authorizing the appointment of Committee of Five to investigate into the matter of road contracts and building roads. The Director appointed as said Committee Freeholders Applegate, Hall, N. Woodruff, Jones and McMane.

A resolution was adopted authorizing the appointment of a Committee of Three to investigate into the building of a flag covered culvert between Morris Turnpike and Woodland avenue, Summit, the Director appointed as said Committee Freeholders McMane, Meisel and John Woodruff.

A resolution was adopted authorizing the appointment of a Committee of Three to investigate into the installing of a culvert at Washington avenue and 20th street, Kenilworth, The Director appointed as said Committee, Freeholders Teller, Smith and Perry.

A resolution was adopted authorizing the appointment of a Committee of Three with power to make necessary repairs to bridge over the Blue Brook on New Providence Road, between Mountainside Borough and New Providence Township. The work to cost not more than $150. The Director appointed as said Committee Freeholders Darby, Hall and Haviland.

A resolution was adopted authorizing the appointment of a Committee of three with power to make necessary repairs to bridge over Green Brook near the ice house on Valley road, New Providence, estimated that the cost would not exceed $400, one-half to be paid by Somerset and the other half by Union county. The Director appointed as said Committee Freeholders Jones, Marsh and Thompson.

A resolution was adopted that the County Collector be authorized to accept the personal bond from the Weldon Contracting Co., in the sum of $42,819.43, and also from the C. H. Winans Co., in the sum of $21,854.54 in the matter of their contracts with this county for repairs to Amiesite roads.

A resolution was adopted confirming the action of the Committee on Turkey road crossing Rahway River, Springfield, in making certain repairs to same and authorizing the payment of the bills of said work amounting to $115.30.

A resolution was adopted confirming the action of the Committee on New England avenue culvert, Summit, awarding the contract to W. L. Oaks & Co., of Summit, the lowest bidder, amount $365.

A resolution was adopted confirming the action of the Committee on Park Place Bridge, Westfield, awarding the contract to Louis Di Francesco, of Westfield, he being the lowest at $628.00.

A resolution was adopted confirming the action of the Committee on Holmes Place Bridge, Westfield, awarding the contract to Louis Di Francesco, of Westfield, he being the lowest bidder at $550.

A resolution was adopted confirming the action of the Committee on Spruce street bridge, Roselle, awarding the contract to Louis Di Francesco, of Westfield, he being the lowest bidder at $898.25.

A resolution was adopted confirming the action of the Committee on Ninth avenue bridge, Roselle, awarding the contract to F. Ferdinand Mikos, of Roselle, he being the lowest bidder at $757.00.

A resolution was adopted confirming the action of the Committee on Forty-acre road, Linden, awarding the contract to Guseppe Villa, of Westfield, he being the lowest bidder at $445.00.

A resolution was adopted confirming the action of the Committee on Scotch Plains road bridge, New Providence, awarding the contract to Amailia Villa, of Westfield, he being the lowest bidder at $349.00.

A resolution was adopted confirming the action of the County Road Committee extending the time for the completion of the work on Mountain avenue, or Westfield avenue, now under contract to H. B. Sproul Construction Co., to October 15, 1916.

A resolution was on roll call adopted confirming the action of the Committee on Mitchell avenue bridge, Linden, awarding the contract to Louis Di Francesco, of Westfield, he being the lowest bidder at $1,113.00.

A resolution was adopted confirming the action of the Committee on Plainfield avenue bridge, New Providence, awarding the contract to the Logan Construction Co., they being the lowest bidders at $1,964.00. One-half to be paid by Somerset county and the other half by Union county.

A resolution was adopted authorizing the payment of the bill of Carmine Guerlero for Fanwood culverts, amounting to $225, when audited by the Committee, County Auditor and County Engineer.

A resolution was adopted authorizing the payment of bill of A. L. Johnson, County Superintendent of Schools for expenses when properly audited by the Auditing Committee.

A resolution was adopted ordering the payment of bill of John J. McGrath for work on Ashwood avenue, and Russell place, Summit, amounting to $230, when properly approved by the Committee, County Engineer and Auditor.

A resolution was adopted appointing Bernard Doyle as inspector on the Springfield avenue bridge, Cranford, at $3.00 per day.

A resolution was adopted ordering the payment of Amailian Villa's bill for work on Culvert Mountain near Valley road, New Providence, amounting to $340.00, when properly audited by the Committee, County Engineer and County Auditor.

A resolution was adopted ordering the payment of Amailia Villa's bill work on La Grande avenue, near Terrill road, Fanwood, amounting to $237.00, when properly audited by the Committee, County Engineer and County Auditor.

A resolution was adopted authorizing the issuance of $54,000 of bonds of the County of Union for bridge purposes.

Resolution were adopted providing for the various matters relative to the $54,000, 1916 Bridge Bonds, and defining its proper form.

On roll call the approved bills were ordered paid.

On motion by Freeholder Wilbur, the Director declared the Board adjourned until Thursday, October 5th, 1916, at 2:30 p. m.

J. EDW. ROWE,
Clerk.

(Full and complete copies may be had of the above minutes upon application to the Clerk of this Board of Freeholders, Court House, Elizabeth.)

Somerville

Mrs. H. N. Amerman, who has been in Newark, has returned home.

Miss Grace Vincent, of Montclair, is visiting her aunt, Miss Julia Vincent.

Dr. and Mrs. T. H. Flynn have returned from Nova Scotia.

Howard Fisher and Isaac Philhower are motoring in New England.

By courtesy of James B. Duke, his estate will be open this afternoon under the auspices of the Somerville Merchants' Association for three automobile tours through the park. Lewis A. Bellis and William S. Woodruff are to be in charge. The parties will leave Court House Square at 2, 2:45 and 5 o'clock. No cars can enter the park except in this way.

Several residents from Somerville—an auto party—are spending several days at the Robert Treat Hotel, Newark. The party includes Mr. and Mrs. W. H. Cawley, Sr. and Jr., C. A. Cawley, Miss Marion Cawley, A. M. Beekman, Mr. and Mrs. John Zulauf.

Whitehouse

Rev. B. V. D. Wyckoff, pastor of the Readington Reformed church, will lecture Sunday afternoon in the Three Corners schoolhouse

Miss Gladys Pidcock, of Whitehouse Station, left Thursday for Alfred, N. Y., where she will attend Alfred University.

The Wishbone Improvement Society will be entertained October 4 by Mrs. Ida J. Powell, of East Whitehouse.

Miss Marjorie Stryker, of Whitehouse Station, is visiting Miss Elsie Compton, at Pluckemin.

The Pottsville Reformed church will hold its annual fair and clambake October 5.

Mr. and Mrs. John H. Craft will move next month to Plainfield.

Mr. and Mrs. John Van Doren, of Newark, are guests of Mr. and Mrs. George C. Mannon at Lebanon.

Mr. and Mrs. Charles H. Engler, who have been spending the summer on their farm near Whitehouse Station, will go to East Orange next week for the winter.

Thomas Moore, of Philadelphia, is visiting his parents, Mr. and Mrs. Charles Moore, at Cherrywood Farm, near Centerville.

Howard Fisher, of New Germantown, is on an automobile tour of the Berkshires.

The New Germantown W. C. T. U. will be entertained Wednesday afternoon by Mrs. Samuel Clark.

Westfield.

The contract for park improvements has been let to the G. W. Lawrence Company at $20,500. Work is to be commenced at once.

Alfred E. Pearsall has left for his Florida home.

Services will be conducted at the Congregational church Sunday by Rev. Warren L. Nevins, of New York.

HIGH BRIDGE--CALIFON

Christopher Dufford moved Thursday from High Bridge to Glen Ridge.

Mrs. Carrie Connolly, of High Bridge, has returned from Morristown.

Mrs. Jane Gibson, of High Bridge, is in Philadelphia.

Mrs. Austin Cramer, of High Bridge, is at Easton, Pa.

Mrs. John Smith is ill at her home in Church street, Califon.

Mrs. Wallace Hall, of Newark, is the guest of Mrs. B. R. Waldron at Califon.

Mt. Zion A. M. E. church—Rev. J. W. P. Collier, the pastor, will preach at 11 o'clock tomorrow morning, using as his subject, "The Cross and the Crown." "Prayer" will be the subject of the evening sermon. R. H. Depew will deliver a temperance address at the latter service. Sunday-school will be held at 3 o'clock and the Christian Endeavor meeting will be held at 6:45 o'clock.

—If you have something to rent, you have something to advertise—and something that it will pay you to advertise adequately and persistently.

The Beauty Chorus With Stone & Pillard, in "The Rag Doll in Ragland," Plainfield Theatre, Monday, September 25th, Matinee and Night.

The power of the press can be applied to any business by using good Printing.

A printer's best work is not obtained on the competitive basis. It cannot be.

The man who asks for competition in price seeks estimates on so much stock, composition and presswork and nothing more. He does not bargain for the skill, originality, time and individuality of the printer, and he does not get them.

We get only what we pay for in this world and nothing else that is worth having.

Press' printing is the result of ceaseless efforts to render the best service.

Did you decide, not long ago, that you could not buy some particular thing because the price was a little too high? See if the store advertisements bring to you today any interesting "news" on this question.

B. Altman & Co.

A Sale of Filet Lace Window Panels

THAT IS OUT OF THE ORDINARY

A most unusual collection of over 1,000 Hand-made Filet Lace Panels (all of this season's importation), offering splendid values in merchandise of exceptional merit, will be on sale on the Fourth Floor on Monday.

at $8.75 to $38.50 each

Decorative Lace Pieces

consisting of Hand-made Filet Lace Covers, Scarfs, etc., for the Autumn and Winter re-furnishing or the timely selection of gifts, will be included in this Sale.

at uncommonly low prices.

Several Hundred Pairs of Reversible Velour Portieres

custom-made, with French open edges (finished length, 8 feet), presenting a range of the most fashionable colors and two-color combinations, will comprise a Monday offering of unusual importance at the special price of

$18.00 per pair

New importations of French Jute Portieres, bordered and plain, in the desirable color effects, are shown in the regular stock at unusually attractive prices. Owing to the conditions existing in Europe, it will be difficult, if not impossible, to duplicate these Portieres.

(Upholstery Department, Fourth Floor)

Women's Semi-made Skirts

An unusual demand is in evidence for the smart separate skirt, and to meet this several entirely new and interesting models (in tailor and dress skirts), have been made up in tweeds, plaids and stripes and specially priced for Monday at

$6.00 to $8.50

A Box-plaited Skirt, of tailor serge in navy blue, may be obtained at the special price of

$5.50

(Department on the First Floor)

Fifth Avenue - Madison Avenue
34th and 35th Streets New York

TELEPHONE 7000 MURRAY HILL

PLAINFIELD THEATRE

TODAY—LAST TIMES

IT CAN'T BE DONE

The COURIER-NEWS' photoplay with a great cast of local favorites in addition to THE BEST IN

VAUDEVILLE

Including RICHARDS & DELMO, THE SHERWOOD TRIO, HOWARD & PHILLIPS, VASSAR & ARKIN and THE GARDEN OF LOVE, a miniature musical comedy.

MATINEE DAILY		EVENINGS 7 TO 11	
Orchestra	15c	Orchestra	25c, 35c
Balcony	10c	Balcony	15c, 25c
		Gallery	10c

NEXT MONDAY—MATINEE and NIGHT
Return of the Show That Set Plainfield Awhirl

STONE & PILLARD

in a Brand New Offering

THE RAG DOLL IN RAGLAND

62—PEOPLE—62

BIGGER, GREATER, GRANDER THAN LAST SEASON
Matinee, 2:15—25c, 35c, 50c.
Evening, 8:15—25c, 35c, 50c, 75c, $1.00.
Seats Now on Sale.

Press printing is the result of more than thirty years' practical experience and ceaseless striving to produce the best.

Whether a job is large or small—simple or intricate—you can depend on us to give it full measure of experienced attention, which assures perfection in the finished printing.

We consider it an important part of our obligation to customers to render valuable and helpful service in perfecting the details of their printed matter. Test our service now.

PLAINFIELD PRESS COMPANY,
193 NORTH AVENUE

THE SERVICE SHOP

PREPARE FOR FEAST OF ROSH HASHANAH

Sundown September 27 Marks Beginning of Jewish Holidays.

Sundown Wednesday, September 27, the first day of the Jewish month Tishri, will mark the beginning of the Jewish High Holidays. These holidays of deep religious significance, will commence with the feast of Rosh Hashanah, or New Year. The New Year will be followed by ten days of Penitence, which reach their climax on the Day of Atonement, October 7.

"On the New Year all the inhabitants of the earth pass before Him as sheep gefore a shepherd." In these words the ancient Jewish law book, the Mishna, refers to the significance of this day. It is a day of Judgment when the sins and the merits of all men are weighed by the Divine Judge. The Talmud tells that in this annual New Year's Judgment scene three books lie open before the Most High. In one book, the Book of Life, the names of the perfectly righteous, the sinless, are inscribed; the second book, the book of death, has recorded in it the names of the utterly wicked; and the third book is for the ordinary "middle type" of men, in whose behalf judgment is suspended when the decision is finally made and recorded.

The services for the day are especially solemn. Prayers in prose and poetry, dwelling on the theme of God's Judgment of man, are recited and sung. The Ram's horn, the "Shofar," summoning men to prayer and repentance, is sounded in all synagogues. At the close of the services the worshippers greet each other with the words "May you be written down for a good year."

Orthodox Jews observe many ceremonies which suggest the ideas and emotions of the day. In the home honey and fruits are eaten and the pious wish expressed "May it be Thy will to renew to us good and sweet year." During the day Orthodox Jews will go to a river, shake crumbs from their clothes and recite among other prayers the verse from Micah, "And you will cast into the depths of the sea all their sins." While orthodox Jews observe the feast for two days, September 27 and 28 this year, Reform Jews return to the ancient Palestine custom and observe but one day.

THEATRICAL BILLBOARD

A New York pawn shop has had a watch displayed, alleging it belonged to Villa, the Mexican bandit. A value of $800 has been placed on the timepiece. It has been secured as an attraction for a Brooklyn cabaret.

One thousand three hundred dollars weekly for forty consecutive weeks is the offer made to Eddie Foy to appear in the Marcus Loew vaudevill theatres. Foy has engaged for the Century's (New York) production and had to decline.

"Seremonde," to be produced and played by Julia Arthur, is in reality "The Red Wine of Roussilon," by William Lindsay. Following its production, Miss Arthur will revive "A Lady of Quality." The original "Lady of Quality" production cost $150,000. It was destroyed by fire. "More Than Queen," as mounted for the stage by Miss Arthur herself, cost $200,000. It was a wedding present from her wealthy husband, Benjamin P. Cheney, of Boston.

West Frankfort, Ill., a town of 600 population, is opening a rectnly built theatre for legitimate attractions, costing $50,000.

In the new Raymond Hitchcock show, "Betty," first produced at Rochester, N. Y., last week, this star is wearing a monocle and giving an impression of an Englishman without his famous temple forelock. The combination is reported as fily fitting Hitchcock.

Not much is being said of the new Mary Pickford eight-reel feature, "Less Than Dust," that would give outsiders any idea of its magnitude, but its vastness may be gleaned from the fact that more than $350,000 has already been expended on the actual production.

The representatives of foreign film buying concerns from all over Europe are now in New York quietly formulating a scheme for fixing the price of films for export. The absence of red fire in connection with their operations would lead one to believe they are in earnest.

There have been two counter decisions in the New York courts the past fortnight regarding the question of one's ability to protect a play or film title by copyright. A final decision must ultimately be arrived at even if the matter has to go to the United States Court of Appeals.

The picture manufacturers of the East have been meeting daily in New York with a view to arriving at some sort of an amicable working agreement which will eliminate the present cut-throat competition. William Randolph Hearst, who controls the International Film Service, Inc., is a prominent factor in the movement. "Wall Street" is reported ready to go in on a "safe and sane" movement.

"The Boomerang," at the Belasco, New York, now in its sixty-third successive week, and one of the most successful comedies Broadway has ever held, will leave about November 15, when it will be succeeded upon the Belasco stage by Frances Starr in her new play, "The Little Lady in Blue." "The Boomerang" goes to Chicago from New York.

Middle West theatre managers are complaining there is a dearth of dramatic attractions. A year ago the same managers did not want the drama, preferring pictures.

Private information from the Coast is to the effect the Pallas Picture Corportion, headed by Oliver Morosco, is to become part of the Famous Players-Lasky amalgamation.

One hundred thousand dollars has been subscribed by the trade unions of New York as a contingent fund to force unionism into all parts of the Greater New York theatres.

The British public has not taken kindly to the change of name by the author, Edward Knoblauch to "Knoblack." This production of a Knoblack play in London within the past week attested to this.

Will Rogers, onsce a cowboy in a village named after his father, is now earning $600 a week as a feature of Ziegfeld's Follies." Mr. Rogers holds a contract for 104 consecutive weeks for $750 weekly salary for the cowpuncher.

Vernon Castle has not been injured abroad, according to Gilbert Miller, son of Henry Miller, who returned to New York from London this week. Mr. Miller saw Mr. Castle just before sailing.

George M. Cohan may write the next play Louis Mann appears in. They have been very chummy of late and Cohan is reported having promised to write Mann a piece.

"The Typhoon," dramatic, will have music set to it by Nonna Mall, who intends appearing in the musicalized drama.

VAST AREA OF TEXAS.

Some of the Magnificent Distances In the Lone Star State.

Those who live in the east and north have little or no conception of the magnificence of distances in Texas. Here are just a few figures that will help to illustrate the vastness of area of the Lone Star State.

The distance from Houston to El Paso by the nearest rail route is 833 miles, which is only 114 miles less than the distance from New York to Chicago, 947 miles.

It is 820 miles by rail from San Antonio to El Paso. This is 114 miles greater than the distance from Chicago to Pittsburgh.

The distance from Echo, Tex., the most eastern point on a direct railroad route, to El Paso, is 944 miles, or three miles less than the distance from New York to Chicago.

The distance from Brownsville, Tex., on the gulf coast, the easternmost point on the Texas-Mexican border, to El Paso, the western terminus of the border, is more than 1,200 miles. This is greater than the distance from New York city to Tampa, Fla., or to Springfield, Ill. It is greater than the distance from New York to St. Louis by 140 miles.—Philadelphia Ledger.

—An inefficient office helper may serve to turn the tide against you in many a possible business transaction.

Dress of navy satin trimmed with embroidered yoke and sash. The collar and cuffs are of Georgette crepe.

Turning Away Customers

If a store should turn away people, you would wonder—you would want to know the reason why. But this season buyers for stores have practically been turned away by manufacturers. In many cases, orders due us as well as other stores, were delayed.

The one explanation heard on every side was "goods are scarce; we hardly know how to fill our orders." Obviously, under such conditions, prices soared.

Clever, astute Buyers foresaw these conditions, and prepared for it long in advance. Owing to the careful advance preparations and the fact of our policy of absolute cash business, we now offer prices that seem incredible.

Our Fall Sale is really a splendid achievement. Our prices are lower than elsewhere, normally, and reductions from those prices in every department in the store necessarily mean great savings to our customers.

Never have we offered such great varieties in wearables for women: stunning frocks, unique blouses, suits truly distinctive, hats remarkably individual, and now this week special values in furs. Our stocks have been carefully selected to please all sorts of tastes.

Taken all in all, Hearn's is a mighty satisfactory place in which to shop; particularly now. For the convenience of our customers all purchases of household goods during this sale will be held until Nov. 1 for delivery, if desired.

The Most Beautiful Flag In the World--YOUR FLAG

The Star Spangled Banner

The STAR SPANGLED BANNER never shown to better advantage than in the COMBINATION FLAG OUTFIT we now offer for 79c and one coupon printed in the PLAINFIELD DAILY PRESS.

Outfit consists of beautiful AMERICAN FLAG, a jointed pole, together with rope and holder, all ready to put up, and comes packed in a strong box and may be easily carried.

The FLAG has full forty-eight stars, sewed stripes, colors are rich, warm and full and guaranteed fast. Flag has canvas heading and metal grommets.

The pole is highly varnished hardwood with ball and truck and has brass screw joint so that sections cannot slip out. Holder is strong and substantial and with rope makes an outfit anyone would be proud to own.

These are the days when every one should display their flag and the combination outfit we offer is just the size for the home, summer camp or cottage and the best value to be obtained for the money.

79c Combination Flag Outfit Coupon 79c

Distributed By the PLAINFIELD DAILY PRESS

Clip this coupon and present together with our advertised price of 79c at our office, 193 North Avenue, and receive your COMBINATION FLAG OUTFIT, consisting of FLAG, BRASS JOINTED POLE, HOLDER and ROPE, all ready to put up.

If to be sent by mail add 15 cents for postage.

Plainfield Souvenir Book

A WORK OF ART

The Most Beautiful and Complete Book of Plainfield Ever Issued--One Should be in Every Home--Send Them Away to Your Friends.

Price 25 cents

ON SALE AT

DAILY PRESS OFFICE	COURIER-NEWS OFFICE
LAING'S BOOK STORE	ESTIL'S BOOK SHOP
BROWER'S STATIONERY STORE	A. E. FORCE & CO.
OLMSTEAD'S STATIONERY STORE	PAUL R. COLLIER

MEMORY OF BAYARD TAYLOR.

Philadelphia, Pa., Sept. 22.—The picturesque village of Kennett Square, in Chester county, has set aside the two days beginning today for the holding of a celebration in honor of the memory of her famous citizen, Bayard Taylor, one of America's foremost men of letters and also noted as a traveler and diplomatist. The celebration, in the form of an elaborate outdoor pageant, is to mark the fiftieth anniversary of the publication of the famous author's historical novel, "The Story of Kennett," the main characters of which were drawn from people who lived in or near the town, and many of whose descendants are still living there.

What Damp Means.

Learn to know what damp means, especially when used upon polished woodwork. Think it means wet and you will be reviling valuable information as "newspaper rubbish." Dip a cloth in hot water, wring it as hard as you can, then shake it in the air, and it should have about the right amount of moisture.—Exchange.

JUST RECEIVED

CARLOAD OF MAXWELL CARS

And Can Make Immediate Delivery

Also Can Make Immediate Delivery On **MOON CARS**

Demonstrations given at any time.

REPUBLIC TIRES

Also other standard makes carried in stock.
A FULL LINE OF ACCESSORIES.
Agents for TIOLENE (The Oil that's clean)
Full line of Star Lenses.

M. & L. AUTO COMPANY

(INCORPORATED)
322 West Front Street. 'Phone 2413

The housewife is the "official buyer" for the home—in almost all families. She is, consequently, the official "ad reader" for the home.

SCOOP THE CUB REPORTER — SCOOP WON'T BE TOO LATE NEXT TIME — BY "HOP"

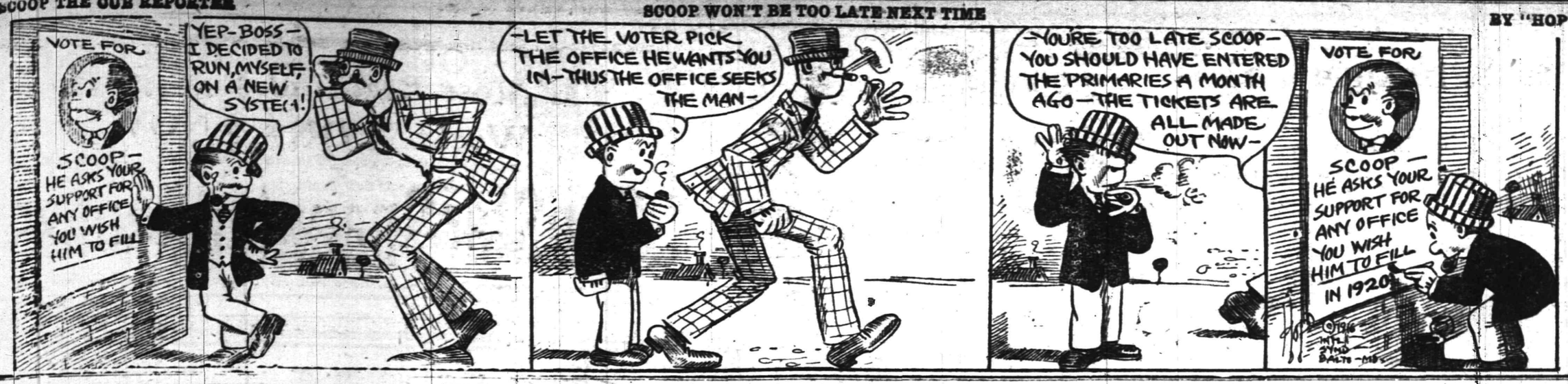

Mono Storage

Warehouse

North Avenue

Opp. Freight House

125 East Front Street

SPECIAL NOTICE.

Classified ads inserted in the Press may be placed in the Elizabeth Times upon payment of one-half more. For instance, an ad costing forty cents in the Press may be inserted in both papers for sixty cents insuring a circulation of 13,000.

PHONE 3000

WE DO THE REST

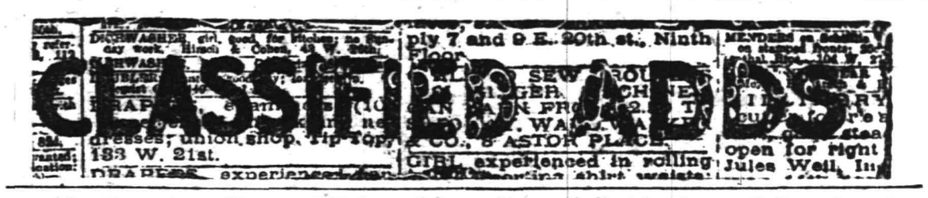

Advertisements on this page will be read by a widespread clientele whose well directed purchasing power is unrivalled and which relies upon the dependability of the Plainfield Daily Press advertising. This class of advertising produces astonishing results and opens a new field for the development of many and various lines of business.

THOUSANDS FIND THIS PAGE

Invaluable as a guide to reliable dealers, help and employment.

CLASSIFIED RATES.

One cent a word first insertion, one-half cent a word thereafter. Double charge for capitals. Minimum ten cents. No display type.

Call Hand's Express when you want anything MOVED for we have a TRANSFER SERVICE that leaves nothing to be desired in the way of carefulness, promptness and reasonable charges.

An inspection of our EQUIPMENT and an investigation of any of the many references we can name will convince that OUR service is the service for YOU.

HAND'S EXPRESS CO.

WHAT THE KIDNEYS DO.

Their Unceasing Work Keeps Us Strong and Healthy.

All the blood in the body passes through the kidneys once every three minutes. The kidneys filter the blood. They work night and day. When healthy they remove about 500 grains of impure matter daily, when unhealthy some part of this impure matter is left in the blood. This brings on many diseases and symptoms—which vary widely but may include pain in the back, headache, nervousness, hot, dry skin, rheumatic pains, gout, gravel, disorders of the eyesight and hearing, dizziness, irregular heart, debility, drowsiness, dropsy, deposits in the urine, etc. But if you keep the filters right the danger is overcome. Doan's Kidney Pills have proven an effective kidney medicine.

Mrs. L. Bunn, 215 Grant avenue, Plainfield, says: "Heavy work caused my kidneys to become disordered and for a long time I had frequent attacks of lame back. When I stooped or overdid, I was in perfect misery. My kidneys were sometimes irregular in action. Doan's Kidney Pills soon gave me relief. When such attacks come on now, Doan's Kidney Pills stop them in short order."

Price 50c., at all dealers. Don't simply ask for a kidney remedy—get Doan's Kidney Pills—the same that Mrs. Bunn had. Foster-Milburn Co., Props., Buffalo, N. Y.—Advt.

LARGE AUCTION SALE

of select household goods in the large auditorium at

316 and 318 West Front St.

Over J. W. Gavett's China Store, on

TUESDAY, SEPT. 26,

COMMENCING AT 10 A. M.

The contents of an 8-room dwelling on Sherman avenue, including parlor, dining-room and bedroom furniture, library and kitchen utensils. Among the goods are a fine lot of large and small rugs, several wall pictures and many more fine articles that will be sold as parties are breaking up housekeeping, and do not need the goods.

Goods can be seen on Monday from 3 to 5 o'clock.

ROBERT MURRAY, Auct'r.

326 West Front St. 'Phone 666

THE price of printing cannot be compared with the cost of printing until the wastebasket has been examined.

PLAINFIELD PRESS CO.

★B.P.O.E. 885★

Next Meeting

WEDNESDAY NIGHT,

OCTOBER 4

ADVERTISED MAIL MATTER

A. E. Hoagland, Postmaster.

September 18, 1916.

Men—Max Brakey, V. D. Burgesson, J. J. Burke, H. M. Cladwell, Chen Chaley, Mr. Clawson, Mr. Cluo, Howard C. Coe, Henry Connor, Thomas Cranston, La Vergne Dantz, J. Chitwood Elliott, William Gowdy, Samuel Hall, Mr. Johnston, Rev. A. Jones, Ellis Johnson, Lewis Lee, Tom McGrath, John E. Naylor, Mr. and Mrs. Fred Oldershay, Mr. Ozak, Mr. Rusk, Prof. A. P. Saunders, George D. Seymour, Antonio Tarco, Mr. Thompson, Mr. and Mrs. Frank Whitney, Charles Wentworth, Fay Willis, J. Warde, West Plainfield Drop Forge Co., 908 West Front street (vacant).

Women—Miss Georgie Attar, Mrs. M. J. Baker, Mrs. E. B. Barrett, Miss Susan L. Brown, Mrs. Margaret Burke, Mrs. Lucy Carter 2, Miss Margaret Condit, Mrs. Gladys Dickerson, Mrs. R. Drake, Miss M. Elleson, Mrs. Mary Ganaway, Miss Annie Goenka, Mrs. Agnes Greer, Mrs. Lydia Haulenback, Mrs. Thomas Hillier, Miss Celeste Hoffman, Mrs. F. E. Hutton, Miss Marie Johnson, Miss Bang, Miss Emma Laybee, Mrs. Adolph H. Landiker, Mrs. Mary McLoughlin, Mrs. Hattie Morgan, Mrs. M. Matthews, Mrs. Lucose Willow, Mrs. Daniel Miller, Miss Mainnie L. Moore, Miss M. Mulhare, Mrs. Martha Nelson, Mrs. Emily A. Pickam, Miss A. W. Pierson, Miss Mary Remsey, Mrs. Kath. Riebel, Mrs. Harry Rushmore, Miss Florence Schmidt, Mrs. Ellen Smith, Mrs. E. D. Thayer, Miss Elizabeth Vail, Sister M. William, Mrs. B. Wood.

Please say advertised.

A Want Ad Is Often the First Link in a Chain of Consequences

It initiates something of far-reaching importance to you. You meet someone with whom you will do business for years—or you buy or sell property that changes the currents of your daily affairs. Many a want ad is of but transient importance of course. But others influence your life for years and years.

A. M. RUNYON & SON,

UNDERTAKERS

402 Park Ave. Telephone No. 40

Office open day and night.

Office of Hillside Cemetery.

New York Office 14 East 39th Street

Telephone Call 3341 Murray Hill

New York Embalmers' License 4699

New York State Registered License Undertakers No. 315.

Established 1872.

P. CASEY & SON

Undertakers and Embalmers.

Office 100 North Ave | Telephone 2351 | Residence 417 W. 3rd St

N. Y. Office, 19 E. 22nd St. Tel. 2094 Gramercy

Estab. 1868. Tel. 2354

J. J. & C. A. HIGGINS

UNDERTAKERS

Private Funeral Chapel

109-111 West Fourth Street

Auto Cortege for Long Distance

T. A. MOORE

UNDERTAKER

612 E Sixth St.

Tel. 741-R

All Seasonable

PLANTS AND CUT FLOWERS

Floral Design Work a Specialty.

Chas. L. Stanley

Store 159 E. Front St. Tel. 628.

Greenhouses and Nurseries, 1126 South Ave. Tel. 281.

AUCTIONEERS.

THE LEADING AUCTIONEERS

W. A. SCHORB & CO.

Also Dealers in Second Hand Furniture—Bought and Sold.

120 Madison Av., Jackson Bldg.

Telephone 2296.

L. L. MANNING & SON

STEAM GRANITE WORKS

Corner Central Ave. and West Front St Opp. First Baptist Church. 'Phone 232-J

DIED.

HYDE—On Thursday, September 21, 1916, Elizabeth, wife of the late Charles Hyde, in her 79th year.

Services at her late residence, 605 East Front street, on Sunday, September 24, at 2 p. m. Interment in Hillside cemetery. 9 21 3

TINNING.

LET us figure on your next job of tinning. First-class work. Prices reasonable. Leader and sheet metal work. Estimates cheerfully furnished. Voehl & Waldron, 224 East Front St.; 'Phone 1987. 9 16 3mo

THINGS ELECTRICAL.

THESE long evenings consume more electricity for lighting. Now is the time to equip your house with National Mazda lamps. Ryder & Graves Elec. Co., 'phone 1789. 116 North avenue. 6 10 6mo

MOTOR VANS.

"KEEP MOVING," that's my motto. Three large motor vans at your service for local and long distance hauling. 'Phone 641-J. Henry Wierenga, 421 East Fifth street. 6 3 4mo

NOTICE TO THE PUBLIC.

WANTED—100 ladies and gentlemen to try the noon-day luncheon at the Kensington Hotel. The best in town for 35 cents. "Prompt and courteous service" is our motto. Try us. 6 9 1y

CLEANING AND PRESSING.

HIGH-GRADE cleaning and pressing of gents' clothes. Also buy and sell ladies' and gents' second-hand clothing and shoes. W. M. Stinson, 314 Watchung avenue; 'Phone 2326. 9 14 3mo

EMPLOYMENT AGENCIES.

MURRAY'S Employment Registry Office for help, male and female. Our motto: Reliability. 326 West Front street; 'Phone 666. 7 5 eod tf

MRS. KELLER'S Employment Agency, 22 Somerset place, all nationalities. 'Phone 1724. tf

SITUATION WANTED—FEMALE.

A YOUNG girl 17 wishes a position as nurse or light housework. Call 513 West Sixth street. 9 22 2

WANTED—Position as competent nurse maid; excellent reference. Apply 842 West Fourth street. 9 21 3

AUTO SUPPLIES.

YOU have tried the rest; now try the best. Sole agent for Knight and Blackstone tires; also the Silver King and Burtley guaranteed red tubes. John R. Cline, 158 East Second street. 'Phone 265. Expert auto repairing. 6 6 4mo

HELP WANTED—FEMALE.

OPERATORS WANTED; ALSO LEARNERS, HIGHEST WAGES PAID WHILE LEARNING; RAPID ADVANCEMENT; STEADY WORK. HECHT & CO., 318 WEST FRONT STREET. 9 6 tf

WANTED—White girl to do cooking and housework; three in family and nurse; only those with good references need apply; good wages. Wells, 802 Hillside avenue. 9 13 tf

WANTED—Very good general servant, white; no washing; must have references; $35. 905 Watchung avenue. 9 20 4

WANTED — A girl for general housework. Apply 518 Park avenue. 9 20 tf

WANTED — Amateur actresses, singers and dancers, at once; strictly legitimate proposition; also professional singers. Apply Manager, Proctor's East Jersey Street Theatre, Elizabeth, N. J. 8 16 tf

WANTED—Competent girl for general housework. Call Mrs. Koelig, 1211 Putnam avenue. 9 23 2

WANTED—Girl, about 16, white to help take care of baby and make herself generally useful; can go home nights if preferred. Call Mrs. Koelig, 1211 Putnam avenue. 9 23 2

FIRST-CLASS cook or second cook wants position; references. 244 East Fourth street. 9 23 3

WANTED—Girl for general housework. 25 Washington avenue.

WANTED—Competent white cook, references. Rogers, 990 Central avenue. 9 18 tf

WANTED—White woman general housework. Apply 142 East Fifth street. 8 12 tf

THERMO WATER HEATER.

THERMO burns gas upon an entirely new principal, consuming its own products of combustion, eliminating all poisonous gases and burning 95 per cent. of air, and only 5 per cent. gas. Thermo Burner lives on what other burners waste, 100 per cent. efficiency. Winn & Higgins, plumbing, heating and tinning, 130 Watchung avenue, corner Second street. 6 15 1y

STORAGE BATTERIES.

WILLARD STORAGE batteries for service and satisfaction. The Willard batteries have stood the test the world over. Plainfield Storage Battery Company at Stryker's Garage. 6 3 1y

PIANO & VOCAL TUITION.

PROFESSOR PIERRE, graduate of Paris, France, conservatory, is open to receive pupils; references. Address Prof. G. A. Pierre, 80 Chatham street, North Plainfield. 9 16 3mo

EXPRESS AND TRUCKING.

For express and general trucking, ring up 2506—George Donovan—60 Pearl street. Prompt and careful service at moderate charges. A trial will convince you. 9 9 3mo

FOR SALE OR TO LET.

HOUSES for sale or to let, lots for sale in Plainfield or Scotch Plains. All kinds of insurance also. R. E. Myers, 208 Watchung avenue; 'phone 2693. 6 8 6mo

TYPEWRITERS.

FOR RENT—All makes. We sell the very best quality of guaranteed rebuilt typewriters at less than New York prices. Repairing. Howard W. Boise, 138 North avenue. 6 10 1y

WANTED—TO RENT.

WANTED—To rent, furnished house, modern, small family. J. B. King, 508 Woodland avenue; Tel. 2021-W. 9 21 3

SITUATION WANTED—MALE.

YOUNG professional man desires position during summer months; clerical or outdoor work. Address "Professional," care Press. 6 28 tf

MISCELLANEOUS.

TUTORING by teacher experienced with beginners, grade work and adults. Individually and in classes. Address Tutor, care Press. 9 22 3

TIRES and tubes repaired and vulcanized; improved methods; prices right; work guaranteed. Rear, 15 Somerset street. 4 19 tf

WHY NOT brighten up your home? We have a full line of gas and electric portables, showers, domes, semi-indirects, store fixtures and gas and electric supplies, at the lowest prices in the city. Naylor & Naylor, 128 North avenue. 12 13 tf

TIRES! TIRES!

Hardman non-skid, 30x3½, 11.25; United States, 3x3, $6.00; United States tubes, 30x3, $1.50; Gulf Supreme Oil, 30 cents gallon. Ford Taxi Company, 159 North avenue. 7 12 tf

INSURANCE—ALL BRANCHES. AGENT FOR NATIONAL SURETY CO. J. T. VAIL. tf

AUTOMOBILE REPAIRING, ETC.

EXPERT automobile repairing. Quick service; expert mechanics employed. Automobile repairing is our business. We know how. Queen City Garage, 209 East Fifth street; 'Phone 2332. 9 15 3mo

AUTO tops, one-man tops, curtains and covers; seat covers for open and closed cars, cushions, limousine upholstery. J. H. De Ley, 34 Somerset street, French's Building; 'Phone 869. 9 15 1y

AUTOMOBILE painting and trimming auto tops at prices that will suit you. Automobile lettering a specialty. Estimates cheerfully given. A. A. King, 29-31 Somerset street. 'Phone 2386-M. 6 6 1y

ARLINGTON GARAGE—All kinds of repairing done promptly. Motorcycle repairing a specialty. Our prices are reasonable. Clark & Carman, 1090 Arlington avenue. 6 17 1y

AUTOMOBILES washed while you wait. Washing autos is my business. I know how. My prices are reasonable. A trial will convince you. John Hurley, 150 East Fourth street. 6 2 4mo

MONEY TO LOAN

MONEY TO LOAN on bond and mortgage. J. T. Vail. tf

MONEY TO LOAN—First mortgage security; property centrally located. L. A. Clement, attorney, Babcock building. 3 9 tf

MORTGAGE loans negotiated. Apply Wm. A. Coddington, Stirling Building. 6 12 tf

MONEY TO LOAN on mortgage. H. R. Linbarger, 197 North avenue; 'phone 956. tf

MONEY TO LOAN on mortgage. Manning & Curtis, 106 Depot Park. tf

MONEY TO LOAN on bond and mortgage. Mulford, opp. depot. tf

ROOMS AND BOARD.

FINE old American home, large grounds, beautiful location, near station, connecting single rooms, with bath; excellent home table board. Mrs. Berrien, 107 West Seventh street. 9 8 tf

TO LET—Rooms, with board. 143 Crescent avenue. 9 13 tf

MACHINIST.

PRACTICAL machinist and engineer; expert automobile repairing; automobile axles and gears. Work promptly done. 'Phone 2435. C. F. Fulmer, 703 South avenue. 6 20 1y

BUTCHER.

EAST SIDE, popular butcher, James T. McCarty, 226 Richmond street. Poultry and game in season. Clams and oysters a specialty. 'Phone 1924. 9 23 3mos

CONTRACTING.

GENERAL sewer contracting and cesspool building. Estimates cheerfully furnished. All work promptly attended to. M. Mango, 320 Richmond street; 'Phone 663. 6 15 6mo

HELP WANTED—MALE.

APPRENTICES wanted. Apply C. W. Krausse Sons, Inc., 23 Vine street. 9 11 tf

WANTED—Six boys to learn the plumbing trade. Call 600 Spooner avenue. 9 21 6

WANTED—Amateur actors, singers and dancers, at once; strictly legitimate proposition; also professional singers. Apply Manager, Proctor's East Jersey Street Theatre, Elizabeth, N. J. 8 16 tf

WANTED—Bright boy for office work. Walter Scott & Co. 9 22 3

WANTED—A stableman. Apply at Public Service, 217 West Second street. 9 22 3

WANTED—Stenographer and clerk. Address P. O. Box 797, Plainfield. 9 21 3

A YOUNG man with common school education for New York commission firm, with good prospects for advancement. Evenings, 996 Central avenue. 9 23 tf

WANTED—Two good men in coal yard, steady work; $12 per week. Joseph Harrigan, South avenue or 40 Somerset street. 9 23 tf

ALL AROUND toolmakers on jigs and fixtures. Apply daily 1-3 p. m., Bosch Magneto Company, South avenue.

PLANING mill hands and cabinet workers. Standard Aero Co., 768 North avenue. 6 15 tf

FOR SALE

FOR SALE—Household furniture, fine old oak dining room set, china cabinet, extension table, black walnut bedroom set, child's crib, odd tables and chairs, fine old fashioned divan, piano stool, large child's sled and roller skates, single bed mattress and springs, and garden tools. 604 West Seventh street. 9 19 tf

FOR SALE—Three chestnut thoroughbred hackneys, sire Tiger Lily, dam Flora Belle; two mares five and six years, one gelding four; absolutely sound, thoroughly broken to harness; duo also broken in saddle. Can be seen at Maybrook, 70 Rockview avenue, Plainfield, N. J. 9 21 3

FOR SALE—New Englander couchbed, shock absorbers, 32x3½ Baker rims, tubes, spotlight, self-starter; reasonable. Call 217 Watchung avenue, North Plainfield. 9 22 2

FOR SALE—New and second-hand lumber, blinds, trim, sash, moldings, 2x10, 2x8, 2x4 in part or whole. Address Llumber, Press office, or 'Phone 969-M. 8 26 tf

FOR SALE—Good coat suit and shoes, 5½-D; cost $5.50, will sell for $3. Address Good Condition, care Daily Press. 8 25 tf

FOR SALE—Cedar wood for fences, arbors, rustic work, etc. John Mobus, P. O. Box 320, City; 'Phone 2528-J. 4 1 tf

FINE celery plants. Thomas Mair, Mountain avenue, near Leland avenue. 8 11 tf

SHOE REPAIRING.

SHOE REPAIRING—First class shoe repairing done while you wait. Old shoes made to look like new. All work guaranteed. Plainfield Shoe Repairing Co., 308 Watchung avenue. 6 2 4mo

THE BEST in shoe repairing at a small price. Repairing done by Electric machine. All work guaranteed. Shines 5c. Dan Brunnetti, 815 South Second street, opp. Grant avenue station. 9 23 1mo

HANCE MITCHELL, successor to G. H. Stagaard, custom shoe maker and repairing. The best work at moderate charges. 254 East Front street. 9 23 3mos

MERCHANT TAILORING.

C. PARRELLA, ladies and gents' merchant tailor. Orders called for and delivered; cleaning, pressing and repairing. 702 West Third street, corner Spooner avenue. Telephone 1796. 9 20 6mo

FOR RENT.

APARTMENTS for rent in the "New Madison;" steam heat; city water and janitor service; six rooms, private hall and bath. William M. Stillman, 212 West Front street. 9 21 5 eod

FOR RENT—Five room apartment, all moderate improvements; good neighborhood, near town; $25 per month. John H. Doane, 149 North avenue; Tel. 49. 9 22 3

FOR RENT—8 room house, all latest improvements, hot water heat; garage on property; $40. D. F. Dugan, 511 East Seventh street. 9 23 4

FOR RENT—6 room double house, gas and water (adults). 33 Codington avenue. 9 22 tf

FLAT to let, with private family, 4 rooms and bath. 675 West Fourth street. 9 23 tf

HOUSE TO RENT—Six rooms and attic; beautifully located, refined neighborhood, Mountainview terrace, Dunellen; nice garden, fruit, etc.; rent $27.50. W. Hardingham, Mountainview terrace, Tel. 2832. 9 15 tf

FURNISHED or unfurnished, 8-room house with bath; all conveniences. Apply 257 Somerset street. 9 14 6 thfs

FOR RENT—Ten room house, splendid condition, all improvements; big barn, chicken run, large plot of ground, shade and fruit trees; five minutes to trolley, ten minutes to train; rent reasonable. 1040 Sherman avenue. 9 21 3

TO LET—Pleasant furnished rooms; all improvements. 110 West Second street. 9 21 3

SEVEN rooms and bath; all improvements. Inquire Silbert's Jewelry Store. 9 20 tf

SMALL house or apartment; all improvements. Box 40, care Press. 9 16 tf

EXCLUSIVE, finest cuisine, house in best residential part of city; limited number of boarders desired. Address "Shanute," care Daily Press. 9 14 14

HOUSE—8 rooms and bath, all improvements; Mountain avenue; rent $30; low price to a buyer. Apply Alfred Seidel, 120 Park avenue. 9 12 tf

DWELLING—$25 a month and water rent; 7 rooms and bath. Attic and cement floored basement. Large rear yard. Telephone 1116-J. 9 11 tf

MOVING PICTURE OR STEREOPTICON SHEET FOR RENT. Big enough for the largest hall. Apply Daily Press office.

REAL ESTATE FOR SALE.

LOTS FOR SALE—Clinton avenue and Fourth street—Choicest lots in Plainfield; streets macadamized, flagged and curbed; $50 cash secures any lot, balance terms to suit, or will take back mortgage at 4 per cent. interest. Will help you build. Den. J. Galbraith, 605 Darrow avenue. 5 5 tf

FOR SALE—300 building lots on installments, five dollars down, other payments to be arranged. I also have a few houses that can be bought on easy payments. M. F. Gano, 315 Watchung avenue. 6 2 tf

INCOME property for sale, good paying investment. Address Investment, care of Press. 4 16 tf

LOST AND FOUND.

LOST—Pair of nose glasses in case, marked Leo Slonim. Call 3-000 or 1176-J. 9 12 tf

LOST—Boston terrier; name "Dixie" on collar. Please return to 908 Watchung avenue.

FOUND—A way to attract the attention of hundreds of job hunters, property buyers and house renters. Try the Plainfield Daily Press classified columns. 8 19 tf

AUTOMOBILE TO HIRE.

ANYONE can afford to ride in an auto. Five passenger, comfortable touring car for $2 an hour. Special rates for trips. 'Phone 181. 6 24 tf

CONDENSED STATEMENT OF CONDITION OF

The Plainfield Trust Company

as rendered to the Banking Department of the State of New Jersey

SEPTEMBER 12th, 1916.

ASSETS		LIABILITIES.	
Railroad and other bonds (Market Value, $1,178,798.34)	$1,168,200.10	Capital Stock	$ 300,000.00
Bonds and Mortgages	1,131,331.98	Surplus and Undivided Profits	312,411.16
Demand Loans, Time Loans and Bills Purchased	3,799,003.72	Premium on Bonds	7,093.31
Banking House	85,000.00	Reserve for Taxes	2,000.00
Other Real Estate	12,277.66	Accrued Interest	30,544.66
Accrued Interest	38,012.60	DEPOSITS	$7,221,307.53
Cash and Reserve	1,639,530.60		
	$7,873,356.66		$7,873,356.66

OFFICERS:

O. T. Waring, President.
Augustus V. Heely, Vice President.
J. Herbert Case, Vice President.
DeWitt Hubbell, Secretary and Treasurer.
F. Irving Walsh, Asst. Sec'y-Treas.
Adele H. Kirby, Assistant Treasurer.

Harvey R. Linbarger
REAL ESTATE
INSURANCE
197 NORTH AVENUE.
Opposite Depot. Telephone 955.

Park Ave. and Second St., over State Trust Company.
Robert Newton Crane
Counsellor at Law.
Telephone 1573.
Hours 8:30 a. m. to 5.30 p. m.
8 29 tf

SERVICE

OUR NEW BUILDING

will be ready for occupancy in November.

JOIN US NOW

and be in a position to avail yourself of the modern equipment of our new home.

THE STATE TRUST COMPANY
the bank by the clock

Established 1868.

CHOICE PICTURES, DAINTY MIRRORS AND UNIQUE PICTURE FRAMES.

AT

Swain's
317 W. FRONT STREET, Plainfield, N. J.

Assortment larger than ever and prices very reasonable.

Artists' materials. Regilding, etc.

ORGANIZED 1864.

THE
FIRST NATIONAL BANK
OF PLAINFIELD

A COMMERCIAL BANK WITH SAVINGS and SAFE DEPOSIT DEPARTMENTS

FOUR PER CENT INTEREST PAID ON SAVINGS ACCOUNTS

Life insurance is a port of safety in the roughest storm

Founded by JOHN F. DRYDEN
THE PRUDENTIAL HAS THE STRENGTH OF GIBRALTAR
Pioneer of Industrial Insurance in America.

The **Prudential**
FORREST F. DRYDEN, President

Prudential Day
The National Pay-Day
Ask What It Means

Here's One of the Newest Shoes

The
PRINCESS PAT

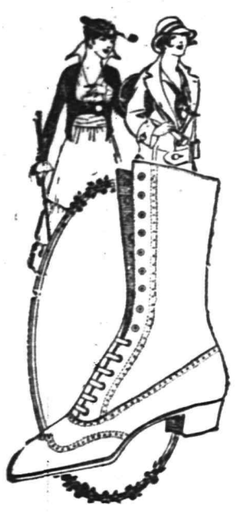

A new Lace Boot, 8-inch pattern, 1½ inch heel, black vamp, dark gray buck top, straight tip; also a tan Russia Calf Lace, wing tip, same style; a dainty bit of shoe loveliness, at

8.00

Van Arsdale's
127 E. Front St.

Mr. Motorist

HERE'S A

CARBURETOR

THAT WILL INCREASE THE MILEAGE OF YOUR CAR

50% to 100%

The Newcomb Carburetor

Is the wonder of the age. It is positively guaranteed to give you from 50 per cent. to 100 per cent. **more mileage, more power, more flexibility and easier starting.**

The NEWCOMB CARBURETOR holds a record of giving 83.6 miles on one gallon of gasoline with a 24 H. P. Car.

THE NEWCOMB CARBURETOR SALES CO.
Announces the installation of a ser vice station in Plainfield at

704 SOUTH AVENUE

DON'T DELAY

Investigate this great economical Carburetor at your first opportunity. Come to our service station and learn about it.

MAKE US PROVE OUR CLAIMS

Newcomb Carburetor Sales Co.
704 SOUTH AVE. Phone 2435 Plainfield, N. J.

ORGANIZED 1868

PLAINFIELD SAVINGS BANK
PLAINFIELD, N. J.

Are You Saving Your Spare Cash

It pays to look ahead and accomplish something worth while.
Don't spend your spare cash for things not actually needed, but put it to your credit in the Bank where it will increase.

Your account is invited.

Accounts of $1 and up accepted.

William F. Arnold, President.
Albert C. Stebbins, Vice-President.
Howard A. Pope, Secretary and Treasurer.
H. B. MacDonald, Asst. Sec'y and Treas.

4% INTEREST PAID
ONLY SAVINGS BANK IN PLAINFIELD

AWNINGS
UPHOLSTERING
WINDOW SHADES

Frank G. Wikoff
721 W. Fourth St. Tel 1746.

Chronic Diseases.

There are only very few incurable diseases, and none that can not be aleviated.

Do not doom yourself to either misery or disease. My methods are surgical, or medical, or CHIROPRACTIC, or physiologic, or psychologic or diatetic—it depending on the. CAUSE. Truly progressive!

C. HENDRICK, M. D.
CHIROPRACTIC TEACHER
(Scholars Taken) and graduate of C. S., and ex-army surgeon.
Bound Brook Road (Trolley) West of Dunellen.
SILVER SPRINGS SANITARIUM
'Phone 1299 Dunellen.
Formerly Robert Fitzsimmons' Farm Home.
Office patients treated. Outside visits made.

Deeds Are Greater Than Words.

The best possible demonstration of what we can do for an assured is to be found in what we have done for others.

Auto fire 75c.

REAL ESTATE LOANS RENTS **GEO. M. CLARKE CO.** Dalrock Bldg. Telephone 808 Plainfield.
INSURANCE OF ALL KINDS.

TONY LUSARDI, JR.,
Successor to
B. KIVATINOS
Fancy Fruits, Choice Confectionery, Nuts, Cigars, etc. We make a specialty of Olive Oil.
211 W. FRONT ST. Tel. 886-W.

NEW STATEN ISLAND CO.
110 Watchung Ave. Near Front St.

Dry Cleaning and Fancy Dying

We are in a position to do all kinds of dying as we have the means of getting all the different colors wanted.

All Silks Done at Owner's Risk

Telephone 1913.

HODGE'S PHARMACY
Y. M. C. A. BUILDING
BELLE MEAD SWEETS
Telephone 62.

—Press want ads. work wonders.
—A good many of the readers of this newspaper are "probable buyers" of your property. Do they know that it's for sale?

NEW JERSEY CENTRAL

TRAINS LEAVE PLAINFIELD

For New York—2.10, 3.41, 4.38, 5.08, 5.40, 5.52 (except holidays), 6.27, 6.55, 7.22, 7.26 (except holidays), 7.41, 7.44, 7.55 (except holidays), 7.58, 8.12, 8.30 (except holidays), 8.36, 8.42, 8.59, 9.29, 9.53, 10.26, 11.27 a. m., 12.12, 12.34, 12.58, 1.49, 2.20, 2.25, 2.39, 2.55, 3.11, 4.01, 4.13, 4.36, 5.39, 6.08, 6.47, 7.41, 8.27, 9.27, 9.30, 10.15, 10.36, 11.43 p. m. Sunday—2.10, 3.41, 5.40, 7.23, 7.58, 8.52, 9.34, 9.40, 10.37, 12.12 p. m., 12.39, 12.58, 1.17, 2.09, 2.15, 2.55, 3.17, 4.29, 5.34, 6.57, 7.14, 8.13, 8.27, 8.35, 8.39, 9.27, 10.20, 10.36 p. m.

For Asbury Park—3.41, 8.12, 11.27 a. m.; (Saturday only) 12.34, 4.01, 4.36, 6.08, 8.27, 1.43 p. m.

For Red Bank only—8.36, 12.34 Saturday only a. m.; 3.11 p. m.

For Newark—5.08, 6.27, 6.55, 7.05 (through train to Newark), 7.41, 8.36, 9.29, 10.26, 11.27 a. m., 12.34, 12.58, 1.49, 2.39, 3.11, 4.13, 4.36, 6.08, 6.47, 7.41, 8.27, 9.30, 10.36 p. m. Sunday—7.23, 8.52, 9.34, 10.37 a. m., 12.39, 12.58, 1.17, 2.09, 2.55, 3.17, 4.29, 5.34, 7.14 813, 8.39, 9.27, 10.36 p. m.

For Easton, Bethlehem, Allentown and Mauch Chunk—5.18, *8.20, 9.44, 11.27 a. m., 2.00, 5.44, 6.59 (to Easton) p. m. Sunday—5.19, *9.44, 10.57 a. m., 1.58, 5.44, 7.06 p. m.

For Wilkesbarre and Scranton—5.18, 9.44 a. m., 5.44 p. m. Sunday—5.19, 10.57 a. m.; 5.44 p. m.

For Red Bank, Long Branch and Asbury Park, etc.—3.41, 8.12 (Red Bank only), 8.36, 12.34 (Saturday only). 12.58, 3.11 (Red Bank only), 4.01, 4.36, 6.08, 8.27, 11.43 p. m. Sundays—8.52 a. m., 9.40 (Red Bank only). 2.15 (Red Bank only), 3.17, 8.35 p. m.

For Atlantic City—3.41, 8.36 a. m., 12.34 (Saturdays only), 3.11 p. m. Sundays—9.40 a. m., 2.15 p. m.

For Philadelphia—6.38, 7.39, 9.02, 10.43, 11.54 a. m., 12.42, 1.54, 2.45, 4.45, 5.13, 6.47, 8.47, 9.46, 10.48 p. m., 1.20 a m. Sunday—9.02, 9.39, 9.57, 10.39, 10.43, 11.41 a. m., 12.42, 1.44, 2.45, 3.42, 4.39, 4.45, 4.56, 5.39, 6.39, 6.47, 8.47, 9.46, 10.55, 11.54 p. m., 1.20 a. m.

For Baltimore and Washington—Daily 9.02, 10.43 a. m., 12.42, 2.45, 4.45, 6.47 p. m.

*Except Mauch Chunk.

SPECIAL SALE
—OF—
NURSERY STOCK
COMMENCING OCTOBER 1.
Keep Your Eye On this Adv.

FORRISTEL NURSERY
Successor to
BELLEVIEW AVE. NURSERY CO.
W. H. Forristel, Manager.
Tel. 1349.

NOTICE.

NOTICE IS HEREBY GIVEN, that the Judge of the Court of Common Pleas of the County of Union will sit on Tuesday, September 26th, 1916, at the Court House in the City of Elizabeth, between the hours of 8:00 o'clock a. m. and 5:00 o'clock p. m. for the purpose of hearing applications of voters who desire to be transferred from the district in which they have registered to the district in which they reside, and to transact such other business in relation to the primary to be held on said date as may be lawful.

ABRAM P. MORRIS,
County Clerk and Clerk of the Court of Common Pleas.
9 15-20-23

Out-of-Doors Men,

Professional men, merchants and manufacturers frequently say to us, "It doesn't pay to wear a poorly made shoe." We agree with this statement; and to those who want the best, we would suggest our

Nettleton Shoes

Bond Street Model!
Bal. pattern in black and tan calf-skin with a medium height heel, receding toe. All blind eyelets. Season's most popular model.

Here in town a great many men are wearing them year after year. It's not so much due to habit, as to what a man can learn in the school of actual shoe-experience. Make the test yourself. We will take pleasure in showing you our new Fall Styles.

ABRAMS
229--233 WEST FRONT ST.

ORGANIZED 1875

The Prudent Merchant Knows

that it is to his advantage to have an account with the City National Bank and have a depositary of strength for his funds—a banking institution which is always alert in looking out for his interest.

Accounts subject to check are invited.

3% Interest on Daily Balances of $500 and above.

CITY NATIONAL BANK

PLAINFIELD, N. J.

No exchange on out-of-town checks. Our checks collectible at par through the Federal Reserve Bank of New York and New York Clearing House.

N. Meyers & Sons
COAL
COKE AND WOOD
Office tel. 1152-W. 121 Watchung Av.
Yard Tel. 1911.

WHY NOT HAVE YOUR BATHROOM TILED?
Bathroom, laundry and kitchen work a specialty.
Fireplaces, porches and vestibules tiled.
THOMAS H. ROSS
THE TILER
208 Watchung Avenue,
Plainfield, N. J.
Telephone Connection

HIGH CLASS MONUMENTAL WORK
Of Every Description
JOHN J. BROWN
Successor to
Brown and Gillespie
Fourth and Richmond Streets
Telephone 140.

Hereafter the Advertisements of

HEARN

Fourteenth Street, West of Fifth Avenue, N. Y.
Will Be Found On PAGE 7

TAKE PRECAUTIONS
especially at this time of the year.
BED-BUGS ANTS VERMIN
and all other disease carrying insects exterminated scientifically at small cost.
FUMIGATION BY NEW PROCESS
C. & C. EXTERMINATING CO.,
P. O. Box 647, Plainfield, N. J.
'Phone 221

NOW SHOWING
All the best and early Fall MODELS
In Women's and Misses' WEARING APPAREL
S. HIRSCH
403 Watchung Ave., Plainfield.

A. H. ENANDER
SANITARY PLUMBING, GAS FITTING, STEAM AND HOT WATER HEATING.
Contractor for Sewer Connections
125 WATCHUNG AVENUE.

REAL ESTATE
INSURANCE
MANNING & CURTIS
106 DEPOT PARK

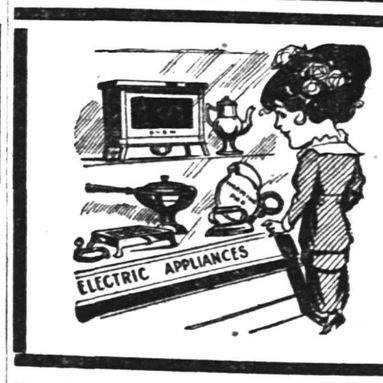

OUR ELECTRICAL APPLIANCES

for household use are a joy to the user. There are coffee percolators, chafing dishes, electric stoves, irons and a host of others. They make good living easy and hard work a memory. Call and have us give you a free demonstration of their convenience and utility.

RYDER & GRAVES ELEC. CO.
116 North Ave. 'Phone 1780

You can make your task of "buying for the home" either a very irksome one or a very interesting and pleasant one. A habit of ad-study will make it ALWAYS INTERESTING and always full of ECONOMY POSSIBILITIES.

If you are a student of the "ads" you KNOW WHAT IT OUGHT TO COST.

EMPLOYES' HALF-HOLIDAY.
In order that our employes may enjoy a half-holiday during the summer months the Plainfield Daily Press is issued at 1 p. m. on Saturdays.

PLAINFIELD DAILY PRESS

THE WEATHER.
Fair tonight and Tuesday; west winds.
Highest yesterday, 68; lowest this morning, 45.

Established May 10, 1887. TWELVE PAGES PLAINFIELD, NEW JERSEY, MONDAY, SEPTEMBER 25, 1916. TWELVE PAGES Two Cents a Copy, $5 a Year

WED BENEATH FLORAL BOWER

Miss Carolyn Demler Becomes Bride of N. W. Lambert at Home Ceremony.

DR. STRONG OFFICIATES

Following Reception Couple Leave on Auto Trip to Great Lakes and Chicago—Will Reside in Borough on Their Return.

Miss Carolyn E. Demler, daughter of Mrs. H. E. Demler, of 68 Grove street, the borough, became the bride of Newton W. Lambert, son of Mr. and Mrs. James Lambert, of Netherwood, at a pretty autumn wedding solemnized Saturday evening at 8:30 o'clock at the home of the bride's mother. The ceremony was performed by the Rev. Dr. Philip B. Strong, pastor of the First Baptist church. The house was beautifully decorated for the event with autumn foliage, cut flowers, and potted plants. The marriage took place in the parlor under a bower of flowers.

The bride, who was given away by her cousin, William Demler, wore a gown of white satin trimmed with tulle and lace. Her tulle veil was caught up with orange blossoms and she carried a shower bouquet of roses and lilies of the valley. Miss Elizabeth Smalley was the maid of honor and the Misses Helen Lambert and Anna Blume were the bridesmaids. The former wore a charming frock of pink silk trimmed with tulle and carried an arm bouquet of pale pink roses. The bridesmaids wore dresses of white net trimmed with satin ribbon and each carried bouquets of roses. Percy Lambert, a brother of the groom, acted as best man, while the Messrs. Richard Doerer, Charles Tice, Douglas Demler and Fred Doerer acted as ushers. As the bridal party entered the parlor, the wedding march was played by Miss Lillian Lambert, piano, and William Smith and Rudolph Brunner, violins.

Following the wedding, a reception was held at the home. Seventy-five guests from this city, Brooklyn, New York, Elizabeth, Westfield, Fanwood, Liberty Corners, Summit and Murray Hill were present. Mr. and Mrs. Lambert were showered with congratulations and were the recipients of numerous handsome gits, among which were included cut glass, china, mahogany and several substantial checks. Later in the evening the couple left for a honeymoon trip to be spent along the Great Lakes and Chicago. The trip will be made by automobile. On their return they will reside at 68 Grove street, the borough.

Mr. Lambert is connected with his brother in the automobile garage business in Westfield. He is a partner in the firm of Lambert Brothers' Triangle Garage at that place. Both he and his bride are well known in the borough, where they hold the friendship of a large circle of friends.

WOOLSTON IS CONFIDENT OF GETTING NOMINATION

L. B. Woolston, of North Plainfield, who is a candidate for the shrievalty nomination in Somerset county, is winding up his campaign today prior to the primaries. He says that he has visited nearly all sections of the county and has been favorably received by the voters.

Mr. Woolston says he realizes that much of his support must come from North Plainfield and other sections at this end of the county, but he feels sure that he will get a large vote. He points to his long residence in the borough and his record in business and in offices he has held.

AGED MAN FOUND GUILTY IN COURT OF SHOPLIFTING

Frank Bryan, aged about 60 years of 682 West Front street, was arraigned in city court this morning on a charge of larceny, and after pleading guilty was remanded for sentence until tomorrow morning. Ernest Swingle, manager of a local store, was the complainant and said that Bryan had taken a number of articles from the store Saturday night and when arrested was inclined to be angry because he was bothered.

When shown the things he had taken in court this morning he admitted doing so, but seemed to take the affair as a joke. He was held under $100 bail but was unable to furnish it.

AID SOCIETY MEETING.

A "get-together" meeting of the Ladies' Aid Society of the Park Avenue Baptist church will be held Thursday afternoon at 3 o'clock in the church parlors. Plans for the fall and winter work will be discussed.

Where the Tide of the War Turned.

The climax of the Rebellion was reached at Gettysburg in July, 1863. Today the famous battlefield is of peculiar interest. A chance to visit it on Sunday, October 1st, when N. J. Central $2.50 excursion leaves Plainfield 12:36, Grant Avenue 12:38, Clinton Avenue 12:40, Dunellen 12:44 a. m. Return at 3:00 p. m.—Adv.

PROGRESSIVES CAN VOTE IN PRIMARY

Edward Leach Says They Have Right to Participate Tomorrow.

Progressive voters should not stay away from the primary polls tomorrow for, according to Edward A. Leach, of the Progressive State committee and secretary of the Union County Progressive committee, they are entitled to vote as members of the Republican party. Mr. Leach made the following statement:

"Practically every Progressive voter who chooses to do so can vote either in the Democratic or Republican box, as he may choose, at the primary tomorrow, for the following reasons. The Progressive party is legally dead. No ballot box will be provided for Progressives to vote in as the party failed to poll the requisite number of votes last year to entitle it to have a separate box. This was done deliberately as ninety per cent. of the members of the Progressive party wanted to be in a position to vote for Col. Roosevelt in the Republican primaries this year, should he be a candidate. In short they intended to affiliate with the Republican party. There was no Progressive ticket in this county last year, excepting the three Assembly candidates. The law provides that in case a voter is challenged at the primary, that he shall be allowed to vote upon taking the following oath: 'You do solemnly swear (or affirm) that you are a member of the..... political party (specifying the political party to which the affiant claims to belong); that at the last election for members of the General Assembly at which you voted you voted for a majority of the candidates of said party nominated for national, state and county offices, and that you intend to support the candidates of said party at the ensuing election." (Art. 349, Sec. 32, Election Laws of 1915, page 169).

IMPRESSIVE SERVICES FOR MRS. CHAS. HYDE

Rev. Dr. J. S. Zelie and Rev. Dr. C. A. Eaton Officiate at Obsequies.

The funeral of Mrs. Charles Hyde, whose death occurred last Thursday, following a long illness, was held yesterday afternoon at 2 o'clock from her late home, 605 East Front street. The service was in charge of the Rev. Dr. J. S. Zelie, pastor of the Crescent Avenue Presbyterian church, assisted by the Rev. Dr. Charles A. Eaton, pastor of the Madison Avenue Baptist church of New York city. The home was filled with relatives as well as many intimate friends of the deceased.

During the service, Dr. Eaton spoke of the Christian life of Mrs. Hyde and her zeal to do good and extended words of sympathy to the bereaved relatives. Beautiful floral pieces banked about the bier bore silent testimony of the esteem in which she was held by her many friends. Included in the profusion were many handsome set pieces.

During the service, Dr. Carl Dufft, of New York, sang several favorite hymns of the deceased. These were "Face to Face," "Peace, Perfect Peace" and "Crossing the Bar." The body was placed in the Hyde family mausoleum in Hillside cemetery.

BOY ADMITS THEFT OF TRICYCLE WHICH HE SOLD

His head scarcely reaching the top of the desk, thirteen-year-old William Hill stood beside Judge W. G. DeMeza in the city court this morning and stoutly denied that he had taken the tricycle of Frank Zatta, of 528 West Third street, but after a look at his mother, he suddenly decided that he had sold it for twenty cents. Then began a hunt by Patrolman Wicht that started from the boy's home at 656 South Second street. The vehicle had been resold several times until at last Dan Kiederling had purchased it for forty cents. After it had been restored to its owner young Hill was let go on a suspended sentence.

SCHOOL OPENS OCTOBER 2.

It was announced yesterday afternoon that St. Mary's School would reopen on Monday, October 2. In keeping with the precautions taken by the Board of Health and in accordance with the plan adopted by the public school authorities, St. Mary's School abandoned the original intention to open school the second week in September. Bott the grammar and commercial departments will resume sessions on the second of next month.

NOW is the time to make arrangements with us for painting your car. Laing Garage.—Advt. 9-25-2-eod ***

—Press want ads. pay.

AWARD PRIZES AT KENYON GARDENS

Many Parents and Friends Attend the First Exhibition of Season's Work.

FINE CROPS ARE RAISED

James W. DeGraff, Donor of Prizes, Gives Brief Talk on the Object and Purpose of the Gardens—Praise for "Little Farmers."

The exhbilition of products and awarding of prizes to the children brought out about seventy-five parents and friends to the Kenyon Gardens Saturday afternoon. Many complimentary remarks were directed to the "little farmers" whose produce during the few months they were allowed to use the plots of ground, might be a source of delight to many an older agriculturist. At present there are 130 "miniature farms" in the gardens, each one measuring 8x12. During the summer beets, carrots, radishes, lettuce, beans, cabbage, corn and tomatoes have been cultivated with much success. A number of the feminine growers have raised splendid gardens of flowers.

During the afternoon, James De Graff, who personally donated the various prizes, awarded them in the following order:

For faithfulness, diligence and general helpfulness—Earle Stack, "Camern Adventures in the African Wilds," by Radcliffe Dugmore, Michael Doran, watch (Ingersoll; Sarah Kuntsman, aquarium with seven gold fish. Morris Treblisey, pearl handled knife with four blades.

The prize consisting of a volume, "How to Make a Vegetable Garden," by Neltje Blanchan, awarded to the boy who made the best business proposition of his garden was given to Marshall Acken. It was announced that he had sold $6.00 worth of produce from his plot.

Prizes for fine crops were awarded as follows: Ruth Nellis, clock; Wallace McKay, fountain pen; Frederick Galeen, tennis racquet. For stick-to-itiveness, Catherine Isaldo received a workbox, and Arthur Krymer, "Guide to the Trees East of the Rockies," by J. E. Rogers, and "The Bird Guide." Robert Fuller was awarded a flashlight with two batteries for accuracy and carefulness. For diligence, Emily Chamberlain received "The Flower Guide and the Butterfly Guide," by W. J. Holland; Mary Patton, "How to Attract the Birds," by Nellje Blanchan, and Mabel Corwin, "Child Rhymes," by James Whitecomb Riley. Prizes for community spirit were awarded as follows: Clara Titsworth, "A Year With the Birds," by A. E. Ball; Edith Johnson, a garden basket.

As he presented the prizes, Mr. DeGraff gave a brief talk on the object of the gardens and their usefulness in making better citizens for the future.

The Kenyon Gardens were first opened last May under the joint auspices of the Monday Afternoon Club and the Alumnae Association of the Plainfield Seminary as a memorial to the late Miss Elvira E. Kenyon. The object of the association is to keep alive the memory of her who lived for the general uplift of all with whom she came in contact and especially to educate the minds and bodies of the "little citizens." Miss C. Knutsen, of Philadelphia, has been in charge of the youthful gardeners this summer; and much of the success of the products and the ability way in which each pupil followed instructions was attributed to her. Miss Knutsen has had three years of experience in school garden work in Philadelphia.

MRS. GERHART WINNER OF S. & H. GUESSING CONTEST

The S. & H. guessing contest which has been in progress at the dry goods store of A. E. Force & Co., has closed, Mrs. N. Gerhart, of 40 Craig place, being the winner. She came the nearest to guessing the correct number of stamp books in the store window, her guess being 4,425. The other awards follow: Second prize, guess, 4,444, ber 22, 4:25 p. m.; fourth prize, Mrs. Charles T. Piber Lincoln, guess September 20, 4 p. m.; third prize, guess 4,444, M. A. Stites, 14 Linden avenue, North Plainfield; guess September 22, 4;25 p. m.; fourth prize, guess, 4,400, Eva Lerman, 212 Washington street; fifth prize guess 4350 Annet Berkomitz, of Newark.

CLAN McKENZIE MEETS.

A regular meeting of Clan McKenzie, No .204, O. S. C., will be held tonight at which time several important matters will come up for discussion. The entertainment committee will make a report of its progress in regard to the pinochle and quoit tournament to be conducted during the coming fall months. An effort is to be made to get every lodge member to enter the tournament.

GERMAN SOCIAL OUTING.

The Germania Beneficial Society, of North Plainfield, held an outing in the vicinity of Interhaven avenue yesterday afternoon. The affair was a most enjoyable one and much of the time was taken up with the play of games and singing.

POLISH FUGITIVE CAUGHT AT PASSAIC

Alleged He Stole $669 in This City Last June By Fake Game.

After evading the police for three monts a Polack, who is alleged to have taken $69 from Anne Gamosces, a servant employed on Seventh street, by a fake scheme last June, was caught today at Passaic and this afternoon Chief Kiely, of the local police, went to bring him back here. The girl was a frequent visitor at the home of Josephia Rokawska, an aged Polish woman of Cottage place, and while at the house one day was introduced to two young men. One of them made his attentions known with such effect that she believed he was to wed her.

After much coaxing she was persuaded to draw her life savings from the bank on the plea of her friend that he could double it for her so that they could be married. He showed her a machine he said would make ten dollar bills out of five dollar bills, but when she gave him the money to double he and his friends disappeared with it. The aged woman, who is a matchmaker among the young Polacks of the city, was arrested but for lack of evidence she was let go.

FRANK ARMS WEDS MISS FLORENCE FRAZEE

Rev. J. Tucker Lansdale Performs Ceremony at Home of Bride's Parents.

The marriage of Miss Florence Frazee, daughter of Mr. and Mrs. Edward Parker Frazee, of Pumptown, Raritan township, and Frank Arms, also of Pumptown, but formerly of Newton, England, took place at the home of the bride's parents, Saturday afternoon at 2 o'clock. The ceremony was performed by the Rev. J. Tucker Lansdale, pastor of the Marconnier Reformed church.

The bride was attired in a blue silk taffeta gown trimmed with cream net lace and carried a large bouquet of white asters. The maid of honor, Miss Estelle A. Bomers, wore a frock of lavender silk and carried a bouquet of marigolds. John Arms, of Plainfield, a brother of the groom, was the best man. As the bridal party entered the parlor the Lohengrin wedding march was played by Miss Gertrude Melick. The marriage took place under an arch of autumnal foliage and cut flowers. The decorations in all the rooms mere attractive, yellow and white being the prevailing colors.

A reception followed the ceremony and was attended by forty guests from Plainfield, Newark, East Orange, New Brunswick, Metuchen, Stelton, Alton, Oak Tree and Pumptown. Mr. and Mrs. Arms left for a short honeymoon trip through New York State. On their return they will reside at 1263 Arlington avenue.

AUTOS COLLIDE AT PARK AVENUE AND SEVENTH ST.

Driving his car east on Seventh street yesterday afternoon, T. R. Lockwood, of 94 Danforth street, Jersey City, was crossing Park avenue when a car owned by G. C. R. Grandy, of 1006 Evergreen avenue, and driven by Roy McGee, of Willow avenue, ran into his machine.

McGee was being given a lesson by Grandy and was going north on Park avenue at the time. He did not stop in time to prevent a collision and as a result both cars were pretty badly damaged. The matter was fixed up between the autoists.

EDWARD FERGORSEN HEARS FROM HIS SON AT FRONT

Edward Forgerson, son of John Forgerson, of North Plainfield, is now in the Forty-ninth Battalion of the Canadian army and has been at the front in Europe for the past three months. In a letter to his father, Mr. Forgerson, who was formerly a resident of the borough, states that the weather is exceedingly warm in Europe. The cannon's roar can be heard above all else.

Mr. Forgerson left North Plainfield about six years ago to work a claim in Alberta, Canada. While in Alberta, the young man joined the army and departed for England. After a short stay there, Forgerson's battalion was shipped to France and thence directly to the battle front. The letter received by his father was mailed on July 30 and had been opened and thoroughly read by the British censors. Fortunately the young man is in good health at the present time.

TO BE SENTENCED FRIDAY.

Clarence B. Brokaw, formerly of North Plainfield, pleaded guilty to a charge of desertion, before Judge Daniel H. Beekman, in Somerville, on Friday. He was indicted by the grand jury last April and several weeks ago was apprehended in Long Island. The court postponed the sentence until Friday, September 29.

BOTH SIDES ARE SURE OF VICTORY

No License Men Confident of Success in Tomorrow's Primaries.

CAMPAIGN IS ENDED

Parade Saturday Evening and Special Sermon in Local Churches Yesterday Closed Arguments—Carroll Is Not Mentioned.

With a parade Saturday evening and special services in most of the churches yesterday, the no-license campaigners closed their fight for the election of four members of the Plainfield Common Council, and they are confident of victory in the Republican primaries of tomorrow.

Hhe line-up in the municipal campaign follows:

For no-license—First ward, Frederick S. Cutter; Second ward, Charles E. Loizeaux; Third ward, G. Herbert Condict; Fourth Ward, Chauncey L. Hight.

For regulation—First ward. A. E. Edgar; Second ward, Christie P. Hamilton; Fourth ward, Francis J. Blatz.

John J. Carroll, who as chairman of the Republican City Commitee, is in charge of the candidacy of Messrs. Edgar, Hamilton and Blatz, is equally optimistic on the eve of the primary. He believes that all the men will receive good majorities as indorsements of their records in public office.

The no-license parade Saturday evening was a little late in getting started, but when it did move down Front street there were twenty-seven automobiles in line. They were led by a band, and from each of the machines red fire blazed to light the banners bearing such words as "Plainfield Is Going Dry," "We Are Going to Get on the Water Wagon," and other campaign phrases. Joseph W. Gavett, president of the Interborough Association, Secretary Estes, of the Y. M. C. A., A. M. Harris, and others, including minsters of Protestant churches, were in the front automobiles.

The four no-license candidates appeared at several churches for the evening service. Through the use of an automobile they were able to move rapidly and were presented to several congregations, making short addresses.

At the First M. E. church Sunday morning, M. S. Poulson, field secretary of the Anti-Saloon League, delivered a very strong address in the interest of local option and the anti-saloon movement. He showed how rapidly the movement was gaining ground and what the changed conditions were accomplishing throughout the country. He urged the necessity of sustained effort on the part of every Christian man and woman in pushing forward unitedly toward the overthrow of the drink traffic—which surely would be accomplished in the not distant future. Seventy thousand churches were back of the movement, he said. There were 14,000 dry towns and the tax rate had not been advance in a single one of them by reason of the closing of the saloons. Bank deposits had been universally increased, and business improvement in every town and city where the saloons had gone out of business, of which one in every 25 minutes had been closed during the past year. He drew a sharp distinction between the drink habit and the drink traffic. It was the latter which the efforts of the anti-saloon movement and all the co-operative forces were directed.

The drink traffic was morally wrong—economically unsound politically unsafe, he said.

Mr. Poulson emphasized these features very strongly by many telling illustrations and arguments.

Dr. J. S Zelie, in his sermon at the Crescent Avenue Presbyterian church said:

"Without waiting for the local option bill we will vote on this question by voting for men who will take this action and get it directly after all. It is a sufficient local issue and from this time it will be renewed each year. What the city receives from the liquor traffic is a bagatelle compared with what it loses and is not worth mentioning. If you ask what would be the consequence of this action, shall we not have to be on guard all the time against illiciting selling, etc., I say probably yes, and a community can not be better exercised than to be on guard all the time about something and the very vigilance that will be necessary will do as much good as anything else. I appeal here in this church today for the support of candidates who will support this action.

ILLUSTRATED LECTURE.

A large number attended one of the last of the series of illustrated lectures, "The Resurrection" given by the Rev. D. W. Skillinger through the summer at Hope Chapel last night. Several special musical selections were also rendered.

Up the Hudson to West Point, Etc.

Special excursion, October 1st, via New Jersey Central, connecting at Jersey City with swift Sandy Hook steamer "Sandy Hook," to off West Point and Newburgh. Round trip $1; children 50 cents. Leave Plainfield 5:[illegible] a. m. Special fares for other stations.—Adv. 9-25-2t ***

CHARACTERIZES AUTO LETTER AS SCURRILOUS

David T. Kenney Resents Attack on Joseph S. Frelinghuysen.

David T. Kenney, of North Plainfield, was among those who received a typewritten letter from J. H. Wood, chairman of the legislative committee of the Associated Automobile Clubs, of New Jersey, which included resolutions condemning Joseph S. Frelinghuysen, Republican candidate for United States Senator, for his alleged opposition to motorists of the State. Mr. Kenney in speaking of the letter wholly from a civic point of view commented today as follows:

"Regarding the circular letter purporting to be sent out under the auspices of the Associated Automobile Clubs, of New Jersey, and under the head of their legislative committee dated Newark, September 22, 1916, it looks scurrilous to me.

"Furthermore as an automobilist for the past fourteen years, and one interested in civic affairs, I believe that our automobile laws are too lax, and should be more exacting in the interest of human life, good roads and the taxpayer, whose roads are being worn out, whose crops and vegetation are being destroyed by willful lawbreaking automobilists, who seek to secure laws to curb themselves and protect their fellow man."

Mr. Frelinghuysen, in discussing the legislative committee letter, said today: "These attacks are unfair and untruthful and are made by certain men who seemingly have formulated this plan not only to secure political advantage for my opponent, but who also are seeking to revenge themselves on me because I would not yield to their demand for unreasonable legislation which I honestly believed was at that time against the people's interest."

SUDDEN DEATH OF MRS. GEORGE WAHL

Well Known Resident of Scotch Plains Passes Away at Her Home.

Mrs. George Wahl, aged sixty, died suddenly at noon today at her home in Scotch Plains. She was taken suddenly ill just before lunch and passed away before Drs. Munger and Westcott, who were called, arrived.

Mrs. Wahl had made Scotch Plains her home for over a quarter of a century, coming there from New Providence. She was a devoted member of St. Mary's church at Stony Hill and was loved by her hundreds of friends.

Beside her husband, she is survived by three sons and two daughters. These are George, Jr., Lewis, Ernest and Annie Wahl and Mrs John Alberts. The funeral arrangements will be announced later.

Patrolmen Welsh and Dunlap returned to their duties this morning, after enjoying a two weeks' [illegible]

U-BOATS HELPED ZEPPELIN RAID

Cleared North Sea of Small Boats to Hide Approach of Dirigibles.

TWO WERE DESTROYED

Crew of One Taken Prisoners—London Feels That Air Defenses Have Stood Test, and Its People Breathe Moore Freely Now.

London, Sept. 25.—With three of Germany's biggest and latest types of Zeppelins brought down on English soil within as many weeks, Britons today believed London is now more secure against air raids than ever before.

U-boats swept the North Sea of trawlers ahead of the Zeppelin raid. Twelve trawlers from Grimsby were sunk, the crews being allowed to take to their small boats. The raid among the fishermen is understood to have been made in order to prevent notice of the coming of the Zeppelins being flashed to shore.

Military officials declare that the air defences of London have stood the supreme test in repulsing the fleets of raiders which attacked the city on the night of Sept. 2, and again on Saturday night. In the first instance an aeroplane brought one of the super-Zeppelins tumbling to the ground in in flames. Latest reports indicate that anti-aircraft guns scored the hits on the two big airships which were destroyed on Saturday night. The latest estimate of casualties put the number of men, women and children killed in the raid at thirty. One hundred and ten were injured. Of this number twenty-eight were killed and ninety-nine injured in the metropolitan district of London.

Take 600 Austrian Prisoners.

Bucharest, Sept. 25.—Roumanian and Russian troops who launched a counter-offensive against the German Allies in Dobrudja have made further progress, the War Office stated today. More than 600 Austro-Hungarians have been captured in Transylvania.

Offensive Against Bulgars.

Paris, Sept. 25.—Allied troops have launched a powerful offensive against the Bulgarians and Germans all along the line of Greek-Macedonia.

German Defenses Damaged.

London, Sept. 25.—German defensive works north of Neuve Chappelle and north of Hulloch have been heavily damaged by British mines. East of Courcelette on the Somme front a German attack was repulsed.

Morris Roddy, of Arlington avenue, has entered Pratt Institute to take a course in cartooning.

LeRoy Apgar, of Clinton avenue, has left to enter Lehigh College.

—Among the readers of this newspaper's classified columns are possible buyers for any desirable real estate in this city.

BOARDMAN IS SURE OF A GOOD VOTE

RICHARD BOARDMAN

Richard Boardman, candidate for the Republican nomination for Congress from the Fifth District, is confident that he will get a good vote in the primaries of tomorrow. Mr. Boardman recognizes the strength of Congressman John H. Capstick and former Congressman Charles N. Fowler, but depends upon his old friends in Morris county and those in the rural districts of Union for sufficient ballots to put him up in the running. [illegible] of tomorrow's vote [illegible] on other page.

GET THE HABIT—GO TO FORCE'S

WE GIVE S. & H. GREEN TRADING STAMPS

A. E. FORCE & CO.
"The White Store"

New Arrivals
in
Fall
Footwear

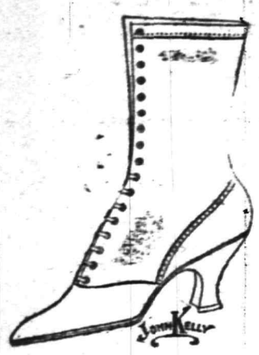

Fall Boots at prices that will find ready purchasers. New stock, latest Fall models and best of all, the name Force's backs up every pair. We would like to tell you many things which we've learned about these shoes which you perhaps do not know. You will find our prices reasonable and every pair guaranteed to give satisfaction.

Prices range from

$2.50 to $8.00

WE GIVE S. & H. GREEN TRADING STAMPS

GET THE HABIT—GO TO FORCE'S

MARTINE ATTACKS NUGENT AND MACHINE

Declares They Are Both Most Dangerous Things to Civil Liberty.

"Nugent and his Essex county machine the most dangerous things to civil liberty in America today and they should be sunk to the depths of the bottomless pit."

United States Senator James E. Martine, campaigning for renomination Saturday night told an audience of 150 men at the Eagles' Hall, Newark, that President Wilson made this statement four years ago.

"If that was true four years ago, why isn't it true today?" continued Martine. "Yet this man and this machine are the backers of my opponent, who claims to have the support of the administration.

"The true place for America is to be neutral," declared Mr. Martine, "but I can't be neutral to you if I furnish your enemy with a bludgeon. I say, twice have I voted 'aye' on an embargo on arms and ammunition to either belligerent." His remarks were roundly applauded.

John Larkin Hughes, a local lawyer, and Stephen Dunleavy, of New York, both spoke for Martine. Reviewing his record and emphasizing his plea for Roger Casement, they declared any Irishman who failed to vote for him would be an ingrate. Mr. Dunleavy said "Somebody says Martine should be defeated because he voted against the repeal of the Panama free tolls and refused to listen to the dictates of the White House. Well, so did Oscar Underwood and so did Champ Clark. Have you heard anyone say they should not be reelected?"

Senator Martine reviewed all the important leigislation passed by Congress, and told how it would benefit the country. He told how he had voted for the Panama free tolls bill, and had heard the President declare in favor of the Democratic plank on that subject twenty times before his election. "When he came before Congress and asked the repeal of that bill without giving a reason I felt as though I had been hit by a sandbag."

"This is Jim Martine's sin and, by the eternal gods, I'm proud of it. If I'm retired I have a farm and can raise enough potatoes to live without politics.

"I told the President I wanted to be with him heart and soul, not merely with words, but I couldn't be with him on the tolls issue. If it were to be voted on today the free tolls bill would never be repealed."

FREE PICTURES TO INSTRUCT FARMERS

Comprehensive displays of the lumber industry of America will be a feature of the Trenton Fair, which will be held from Sept. 25 to 29. The National Lumber Manufacturers' association has completed plans for the display, which will be of a more general type than any lumber exhibit ever placed together, it is announced. Not the least interesting will be a complete model of a series of farm buildings, to include barn, swine houses, poultry houses, silo, implement shed.

One of the unique phases of the display will be a screen of panels showing a block of each commercial wood in the United States. The woods will be shown in the rough and in finished shape.

Panels will be exhibited, also giving the literature of all the lumber manufacturing associations affiliated with the national organization.

A moving picture device, working automatically, will be one of the features of the display, each slide being shown for a second, there being scores of different views. The slides will include models of farm buildings, showing interiors and complete farms, and many will give statistics and hints on how to use wood best.

The farmers who attend this educational feature will be urged to use wood only where it is best and not in places where other materials are by nature better fitted for the purpose.

Small wooden utensils known as kitchen tongs will be given away to the farmers' wives as souvenirs of the exhibit.

COMING EVENTS.

TODAY.
Democratic Club Meeting.
Trenton Fair Opens.
Borough Board of Education.
Company K Drills.
Netherwood Residents' Association Meeting.
Colgate Meeting—Reform Hall.

TOMORROW.
Primary Day.
L. O. O. M. Dance.
Euchre and "500"—Women's League—St. Joseph's Hall.

THURSDAY.
Euchre—Holy Name Society, St. Mary's Hall.
Meeting Visiting Nurse Association.

FRIDAY.
Building Trades Council.

DO YOUR BEST.

We have no right to be content with ourselves until we have done our best to reach the highest good possible to us. It happens often that indolence is called contentment and weakness resignation. We have no right to be resigned to any evil that we can remedy nor to be content with any estate that is not our best.

Formal Fall Opening Display

Tuesday and Wednesday Sept. 26 and 27

We present for your approval a comprehensive assortment of the newest up-to-date styles of the season in

Smart Millinery, Coats, Suits, Dresses and Waists

High Quality Merchandise at lowest prices in town.

Your visit is cordially invited.

Rosenbaum Bros.
Front St. opp Somerset

PLAINFIELD THEATRE

TONIGHT AT 8:15
Return of the show that set Plainfield awhirl—
STONE & PILLARD
in a brand new offering
"THE RAG DOLL IN RAGLAND"
62—PEOPLE—62
Bigger, greater, grander than last season.
Prices:
25c, 35c, 50c, 75c, $1.00.

TOMORROW & WEDNESDAY
THE SCOTCH BEAUS & BELLES
12 lads and lassies from the land of the heather, and a great surrounding bill of
THE BEST IN VAUDEVILLE
AND FEATURE PICTURES
Mat. Daily, 2.15—10c & 15c.
Eve., 7 to 11—10c, 15c, 25c.

Circulars, Billheads
ALL KINDS OF PRINTING CUT TO ANY SIZE

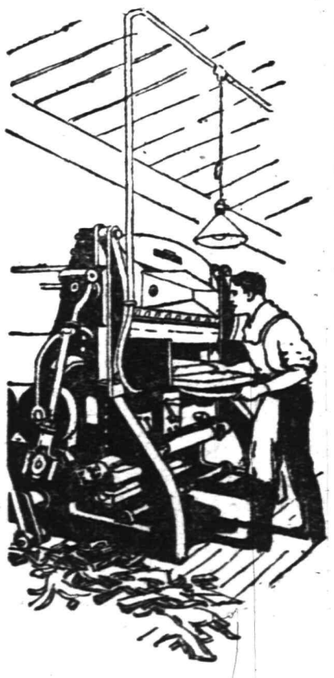

EVERYTHING in our shop is UP TO DATE.
Give us a TRIAL ORDER and be convinced.

DON'T FORGET TO
VOTE FOR
COL. WM. B. MARTIN
REPUBLICAN CANDIDATE
FOR
COUNTY CLERK OF UNION COUNTY
And An Honest Business Administration in the County Clerk's Office.
PRIMARY DAY, SEPTEMBER 26
Paid for by Martin Campaign Committee. 9 20 5

The store's advertisement is the store's daily message to you—and there is not often a day in which there is not something new and interesting in that message.

Sometimes a store will decide to perform a real "stunt" in value-giving on some special line. You may be sure that in all such instances the ad-readers will have earliest knowledge of the details.

You can make your task of "buying for the home" either a very irksome one or a very interesting and pleasant one. A habit of ad-study will make it ALWAYS INTERESTING and always full of ECONOMY POSSIBILITIES.

DUNELLEN

All the Happenings of the Day in Plainfield's Hustling Suburb.

FORTY HOURS' DEVOTION MARK OPENING OF CHURCH

The Forty Hours' Devotion was held at St. John's church yesterday morning and will continue until Tuesday morning. The services consisted of the celebration of high mass by the pastor, Rev. Father Dunphy, and the exposition of the Blessed Sacrament. The services marked the opening of the new church, recently completed.

Gaston Jennings, of Front street, is visiting his brother at Bethlehem, Pa.

Mr. and Mrs. James C. Melville, of New York, who have been spending the summer at Rockview farm, have rented the house on Mountainview Terrace at present tenanted by Ivan Hardingham.

Mr. and Mrs. Wilson S. Frederick entertained Mr. and Mrs. Allen Frederick, of Atlantic Highlands, yesterday.

Miss Laura Todd, of Front street, has returned home after a visit of several weeks at Central Bridge, N. Y., where she was the guest of her grandfather.

B. K. Burke, of Washington avenue, was a week-end visitor at Hopewell.

Fred A. Fedderman and Arthur Bogardus have returned from an automobile trip which took them as far as New Market, Va.

Miss Virginia Altheon, of Mountainview Terrace, has returned from a vacation sojourn at Sea Side Park.

Mrs. Otie M. Webber, who has been a sufferer from rheumatism, is considerably improved.

Leo Logan, one of the local members of Troop D, stationed at Douglas, Arizona, on the Mexican border, was unable to accompany Troop D on its present eight-day hike because he was injured.

D. S. Ten Eyck, of Third street, is entertaining his mother, Mrs. T. C. Vliet, of White House.

C. A. Coriell and family, with Miss Ella Boice, enjoyed an automobile trip to Pennsylvania and along the Delaware Sunday.

"THE MEASURING TAPE."

Rev. E. R. Brown, pastor of the Presbyterian church, preached a strong sermon yesterday to a large congregation. His subject was "The Measuring Tape." During his discourse he touched on Temperance, and the sacred patriotic duty of selecting righteous men for office on election day. An additional feature of the service was special music by the choir.

McLOUGHLIN TO RUN.

Local Democrats announced today that Valentine McLoughlin had been induced to run for committeeman from the first district in opposition to John Marien.

Foster Sofield visited his daughter, Mrs. William Tabb, at Port Richmond yesterday.

William Schoerer enjoyed a motorcycle ride to Hoboken, Jersey City and Brooklyn Saturday night.

INTERMENT AT SAMPTOWN.

The body of William F. Carrington, who died Thursday, was buried at Samptown Saturday afternoon. The clergyman was the Rev. D. W. C. Ramsey, pastor of the First M. E. church.

All of the local school teachers reported at the respective schools today to prepare for the opening next Monday.

Walter Helman spent yesterday visiting his parents at Minersville, Pa.

Albert Mundy, who has been employed as a clerk in the local railroad station, has been transferred to West Elizabethport.

The New Market Card Club was entertained by Mrs. A. G. Nelson on Saturday.

John Carter has resigned his position in the Lehigh Valley tower at South Plainfield.

William Vance visited his brother-in-law, John Cassel, of Mt. Bethel, yesterday.

Mr. and Mrs. August Leibel, of Port Reading, spent Sunday with Mr. and Mrs. William Wingess.

Hugh Murray entertained friends from Philadelphia over Sunday.

Watchung.

The morning service in the Wilson Memorial church yesterday was in charge of Rev. William Hughes, of Mechanicsville, N. Y. A violin solo was rendered by George H. Spier. Mr. Ramsay had charge of the evening service. A solo, "Saved," was sung by Miss Elsie F. Schmidt.

Carl Hildner and daughter, of Newark, were guests yesterday of Mr. and Mrs. George A. Schmidt.

Miss Margaret Eaton left today for Toronto, where she is enrolled as a junior in McMasters' College.

Mr. and Mrs. William E. Patte and Mr. and Mrs. Melvin H. Cleaves have returned after spending several days at Atlantic City.

Dr. and Mrs. Richard W. Moldenke and daughter, Miss Anna, who have been touring through the Middle West and Canada for several weeks, have returned.

Miss Mildred Smith, who has been spending the week-end as the guest of the Misses Eaton, has returned to New York.

Mrs. Sarah S. Higgins and daughter, of Union, visited a number of their friends here yesterday.

Miss Martha Perry has returned to New York after spending two weeks with Miss Edna Fawcett.

Miss Ella C. With, of Lancaster, Pa., arrived Saturday and will have charge of the Greenbrook School, which will open October 2, as does the Watchung School.

Edward P. Canning is spending a few days at Pottstown, Pa.

Robert Gavett, who has been on a camping trip, has returned home, where he will remain until the opening of Cornell University.

Scotch Plains, Fanwood

An eleventh-hour development promises to cause dissention at the polls in Fanwood tomorrow that has not occurred before in the thirty odd years the borough has been separated from the township. There are two places in the Council to fill, this year and up until the last day for filing petitions there were but two filed, one by Fred Creesy for re-election and one by Luke Pandick, who is a candidate for the seat occupied by Offley Brown.

After a meeting of fifteen or twenty borough voters a few nights ago, they decided to support Edward Meeker for Mr. Creesy's place in the Council and Mr. Brown for re-election. Brown was away at the time the filing of petitions was up and as no one circulated one for him there was none filed. Pasters with the names of the two new candidates have been printed and distributed to put on the ballots tomorrow. Tonight for the first time Fanwood's politicans are busy electioneering and one of the biggest votes ever polled in Fanwood should result tomorrow with every indication that the fight will be a close one.

South Plainfield.

Mrs. Oscar Farley, of Jersey City, is spending a few days with her parents, Mr. and Mrs. Albert Soper.

Edward Ledden, of Roselle, has been the guest of his brother, William Ledden, for a day.

Miss Jennie Townsend has returned from a few days' visit with friends in Clinton.

Robin Horn, of New York, has returned from a few days' visit with his parents, Mr. and Mrs. Robert Horn.

Mrs. Vincent Satoro, who underwent an operation in Muhlenberg Hospital recently, is reported as getting along nicely.

Miss A. Mitchell, of Clinton, was a visitor here yesterday.

—Until you have canvassed the readers of this newspaper on the matter, do not decide whether or not this may be a "poor time to sell" that property.

Fall Opening

Modes Emerging From the Book of Fashion Will Be Formally Exhibited in a Brilliant Display of

Millinery, Suits, Coats, Dresses & Dress Accessories

TOMORROW, the new, Authentic Fashions for the Fall step forth to meet with your approval. They seem like a new and fragrant breath of Parisian daintiness quite at variance with the semi-severe creations heretofore introduced at this period of the year.

They sparkle with individuality and originality of rare delight, and are peculiarly well suited to the dress ideals of the American woman.

We submit these styles with every confidence that they will have your instant approval.

A simple examination of the various groups of this highly interesting exhibit will amply inform you regarding what must be worn this Fall for proper dressing.

Reception Days

TUESDAY Sept. 25th — *WEDNESDAY Sept. 26th*

More For Your Money at
Tepper's
PLAINFIELD — NEW JERSEY —

Bonn's
120 EAST FRONT ST

Autumn Millinery--Opening Display
Tomorrow & Wednesday
Authentic Styles for Present and Coming Season.
You are cordially invited to attend.

ORGANIZED 1868
PLAINFIELD SAVINGS BANK
PLAINFIELD, N.J.

Are You Saving Your Spare Cash

It pays to look ahead and accomplish something worth while.
Don't spend your spare cash for things not actually needed, but put it to your credit in the Bank where it will increase.

Your account is invited.

Accounts of $1 and up accepted.

William F. Arnold, President.
Albert C. Stebbins, Vice-President.
Howard A. Pope, Secretary and Treasurer.
H. B. MacDonald, Asst. Sec'y and Treas.

4% INTEREST PAID
ONLY SAVINGS BANK IN PLAINFIELD

THE FORUM

WHY RUNYON IS FOR EDGE.

To the Editor of the Daily Press:—In the editorial columns of the Press for September 19 appeared a short article in which Senator Ackerman and I were named, and in which we were somewhat taken to task for having indorsed Walter Edge for Governor.

Ill would it become me to take up the cudgels in behalf of Senator Ackerman, whose word we all know is, and always has been, his bond, or to argue for him further than to say that no man of my acquaintance is more punctilious or cautious than he in lending himself to any cause, and the appearance of his name in furtherance of the Edge candidacy is therefore ample proof to me that Senator Ackerman absolutely believes in the truth of every representation to which he has subscribed.

My own endorsement of Senator Edge represents my firm conviction that he has within him those qualities which, if he be nominated and elected Governor of New Jersey, will enable him to give to the people of this State a splendid administration of its affairs.

I have known him but two years, and yet in that time I have been brought into close and constant conact with him; have learned to respect his judgment and sagacity; have followed his course step by step as he has taken the lead in enacting into laws the so-called economy and efficiency bills, co-ordinating many State departments and doing away with numerous useless commissions; the budget bill, which will give the people at large, as well as the legislators themselves, a much clearer conception of the State's needs, and enable the legislature to deal more intelligently and effectively with the question of appropriations than has ever been the case heretofore under the old system, when the momentous questionof spending the State's money has perforce been delayed until the closing hours of the session, because the appropriation committee, even with herculean effort, has not sooner been able to compile and submit its data; and the State purchasing agent bill, which will enable the State to purchase its two million dollars worth of annual supplies in bulk, and at an estimated saving of ten per cent. per year.

These bills are Senator Edge's own creations in very large measure—builded by him from their inception—not simply handed him by others for introduction, as is so often the case with proposed legislative enactments.

His very prominent part in the creation of the workmen's compensation act, a part which carried him to Europe for the collection of statistics and data, is also worthy of mention, as today New Jersey has a statute of magnificent scope and proportions, of inestimable value to employer and employe alike, and which has served as a model for like statutes in many other States.

I recite these accomplishments, both because the acknowledgment of them is Walter Edge's just due, and in order that I may not seem to have given an endorsement without substantial reasons behind it.

If the conquests of the past are any guarantee of future efficiency, then Senator Edge's accomplishments in his own business life furnish that warrant.

He was born poor, his father having been employed in a very minor capacity on the railroad. He began his business career as a newsboy; became a reporter and an editor before he was twenty-one years of age, and is now owner and proprietor of a newspaper in Atlantic county, where once has was but an apprentice. And in his early years he also became the owner of a small and well-nigh defunct advertising agenyc, which, under his guidance and management, has grown into a great international concern, with sub-agencies in great numbers, both here and abroad. And all this before he is forty-five years of age.

Senator Edge promises a strict and square business administration; a handling of the people's business as if it were his own, and to my mind, his election as Governor would mean placing the State in notably successful hands.

It has been suggested that the past internal affairs of Atlantic could leave Senator Edge in no enviable light. Of this situation I cannot speak from my own direct and personal knowledge.

This much I do know, however. Lloyd Thompson, absolutely irreproachable, and former Assemblyman from this county, the sole Republican member of a Democratic investigating committee appointed some years ago to delve into and expose the affairs of Atlantic county, has proclaimed in public speech of late that Walter Edge came through the ordeal absolutely unscathed and without blemish. And on account of his prominence in Republican circles, he would naturally have been attacked unmercifully had he been vulnerable.

And I know further that at a special election held this past spring in Atlantic City, Walter Edge's personal influence and the influence of his newspapers was devoted without stint to the overthrow of the crowd headed by the notorious Mayor Riddle—an undertaking which was successful, and the result has embittered Mr. Riddle to such an extent that he is using every resource at his command to defeat Walter Edge in this campaign, and to further the fortunes of another candidate for the Republican gubernatorial nomination.

If Grover Cleveland was "loved for the enemies he had made," it would seem in this particular instance that Walter Edge is entitled to a like distinction.

Perhaps the calibre of Mr. Riddle is not well known in this part of the State. Let me but quote of his publicly uttered epigrams, and leave the reader of these lines to his own conclusions.

"Some of the best things I ever did were done when I had a couple of high-balls under my belt. The ideal life is made up of 50 per cent. home, 25 per cent. good music and 25 per cent. booze."

"My most successful year was 1896, and I was 'soused' most of that year."

These are the ebullient sentiments of the man whom Walter Edge has helped to overthrow, and who is the present leader of the Atlantic county opposition to him.

Even without the long list of successful accomplishments to his credit, the fact that Senator Edge, for decency's sake, and in the interest of a wholesale municipal housecleaning, has incurred such an enemy, would have largely tempted me to espouse his cause.

The foregoing constitute my reasons for having endorsed Walter Edge for Governor. To me they seem justifiable, and I therefore submit them without apology.

Yours very truly,
WM. N. RUNYON.

Funny Errors In Advertisements.

Laughable errors in illustrated advertisements are often apparent to the thinking man. It makes one wonder why the designers of the ads. don't get their information first hand from some one who really knows. Accuracy, even in advertisements, has the same attraction it has anywhere else.

For instance, when the seltzer bottle in an electrical sign on Broadway is filling the empty glass the level descends as fast in the bottle as it rises in the glass, yet the bottle is five times as big. It couldn't possibly be, according to physics.

Still worse is a picture of a piano with a pair of hands striking certain keys. Fortunate it is indeed that that piano can't sound, for the particular keys struck would be a jangling discord. Why couldn't the artist have gone to a musician for a pleasing chord among the infinite offerings of music?—Wall Street Journal.

Odd Numbers.

A hen is always given an odd number of eggs to be hatched. Why? There is no reason at all except superstition.

Salutes from warships, forts, etc., are always given in odd numbers, yet no valid reason can be adduced. It is a remnant of the old "odd numbers are lucky" superstition.

Vergil records all sorts of charms and spells practiced round odd numbers—never even ones. Seven is the favorite Biblical number, and old divines taught that it held a mystical perfection. It is an odd number.

Falstaff, in the "Merry Wives," is entrapped for the third time. He himself said, "They say there is a divinity in odd numbers," because of the old belief in odd numbers.

Physicians of other days always insisted that "bleedings" should be in odd numbers—one, three, five, etc., and never an even one.—London Mail.

The "Ear of Dionysius."

A cunningly constructed prison cavern, consisting of a large chamber connected with one of smaller dimensions situated near Syracuse, Italy, has gone into legendary history with the title of the "Ear of Dionysius."

The smaller chamber was unknown to the prisoners kept in this underground dungeon, and the tyrant by whose name it is known had a habit of secreting himself there to listen to the conversation of the convicts, who were mostly political offenders.

An ingenious device constructed at the smaller end of the larger chamber transmitted the sounds through the partition, thus enabling the suspicious ruler to hear even the whispered conversations of his "suspects."

Scotsmen Are French Citizens.

Every Scotsman is a French citizen, with all the rights and privileges of such, if he chooses to claim them. In other words, every Scotsman born in Scotland is also a Frenchman and is thus possessed of two nationalities, surely a unique position.

After his coronation at Rheims in 1429 Charles VII. promulgated a decree that, in return for the assistance rendered by the Scottish soldiers to Joan of Arc, who defeated the English and made his coronation possible, Scotsmen were for all time to be considered free citizens of France.—London Answers.

Business Instinct.

Mary's mother found her busily engaged in cutting up potatoes. "Why, Mary," said the astonished mother, "what are you doing that for?"

Pausing a moment in her task, Mary looked up and replied, "I heard the man over at the store say that there was money in potatoes this year, mamma, and I was just looking for some."—New York Times.

—When discontent reaches a certain point, the furnished room advertisements become very interesting to some people.

Newest Paris Creations On Exhibition at Wanamaker's

A wonderful collection of tailored afternoon and evening costumes and wraps will be shown in the Wanamaker Fashion Salons by M. de Giafferri during the coming week. Monsieur de Giafferri, of Paris, has come to America as a soldier to fight the battle of bringing attention to the younger firms who will be the couturiers of to-morrow. He represents the Chambre de Syndicate, and is the author of numerous works on the evolution of feminine costumes and the industries of art from the Middle Ages to the Second Empire.

To look at the materials, trimmings and silhouette of to-day would make one believe that a second Renaissance period is upon us. The term Renaissance signifies rebirth. It is applied to the revival and adoption of antique art and civilization, and is divided into three periods—the Early Renaissance, corresponding with the 15th Century, an age of naturalism; the High Renaissance, 1500-1550, and the Late Renaissance, 1550-1600, the age of decline.

How beautiful the attire of milady for every occasion! She may select the rich moleskin coat with the broad collar and huge cuffs, the three-quarter length coat with the smart little cape trimmed with ermine, or she may choose to wear a luxurious velvet reversible wrap over her gown of rich tissue, shimmering silver-cloth or gorgeous brocade of ancient design. For the street dress and afternoon gown satin is to be the mode this autumn, notwithstanding the fact that velvets and serges are used in the pretty, straight-lined frock so becoming to the girlish figure. The one-piece dress with a smart coat to match is as popular as the two-piece suit.

The styles are so varied that be milady short and plump, of tall and stately, she will find it but a small task to choose therefrom without losing her distinct individuality.

M. de Giafferri's Causeries

2.30 to 3.00, afternoon, in the Auditorium
Cycle of Short Talks on French Modes and Manners of Olden Times—15th to 19th Centuries.

(Copyrighted)

In the morning M. de Giafferri will be in the Fashion Salons, Second floor, old building, to meet the clientes of the Houses which he represents, and to show the gowns more intimately.

M. de Giafferri informs his clientes that the models shown may be purchased or made to cabled order in Paris, and assures them that the special orders will be delivered, duty paid, with the perfection of their fitting guaranteed, in less than six weeks. They are original, signed, imported models.

Tuesday—September 26
Beautiful attire under Henry IV., Louis XIII. and Louis XIV., the Sun King. 1589 to 1715 (17th Century).

Wednesday—September 27
The excessive luxury of the 18th Century, under the Regency and Louis XV., and Dawn of Louis XVI. 1715 to 1774.

Thursday—September 28
Marie Antoinette, and her maids of honor. 1774 to 1793. Costumes under the Directoire, 1795. Influence of the American Independence.

Friday—September 29.
The Napoleonic Period. Sheath and hoop skirts under the First and Second Empire. 1804 to 1870

TOMMY APGAR HAS HIS SWEET REVENGE

Dunellen With Dick Schott Hurling Treats Westfield to Defeat.

Dunellen defeated Westfield Saturday on Maurer Oval by the score of 5 to 2. In the very first inning three Dunellenites crossed the plate. Beginning the inning Gunzelman sent a line drive into the general direction of left field, but Davies made a leaping one-hand catch. Withering hit a long fly to Marenghi and then the fireworks started. Trust singled over third and immediately stole second, whence he scored when Eddie Bergen singled to centre. Wilson sent a long fly to George Young in Wright and George dropped the pill. Bergen, by some of his fast running scored all the way from first, while Wilson reached third on the throw home to catch Bergen. He scored when Dixon hit one through Davies. Garretson singled, and when Emery laced one to centre for a bag, Dixon was thrown out at the plate trying to score from second.

In the third inning Westfield scored their only run. Dixon threw out Ortleib at first as a starter, Gilmartin walked on four wide ones and Greene was given a life when Witherington fumbled his grounder. Young walked, filling the bases. Hunt fouled out to Bergen, then Douglas hit one through Dixon at short, sending Gilmartin and Greene across the plate. Davies walked, but Crittenden "pop-flied" out to Dixon. A great catch of Trust's drive by Marenghi featured the game.

The score:

WESTFIELD.

	A.B.	R.	H.	P.O.	A.	E.
Gilmartin, 2b.	3	1	0	1	2	1
Greene, 1b.	4	1	0	8	0	0
Young, r.f.	3	0	1	1	0	1
Hunt, c.	3	0	0	7	3	0
Douglas, c.f., s.s.	4	0	0	0	2	0
Davies, 3b.	2	0	0	5	3	4
Crutterden, s.s., p.	4	0	0	0	3	1
Marenghi, l.f.	4	0	0	2	0	1
Ortleib, p., c.f.	4	0	1	0	3	0
Totals	31	2	2	24	16	8

DUNELLEN.

	A.B.	R.	H.	P.O.	A.	E.
Gunzelman, r.f.	4	1	0	0	0	0
Ranolph, r.f.	0	0	0	0	0	0
Witherington, 3b.	4	0	0	0	0	2
Trust, c.f.	5	1	3	1	0	0
Bergen, c.	3	1	1	4	1	0
Apgar, c.	1	0	0	5	0	0
Wilson, l.f.	4	1	1	1	0	0
Dixon, s.s., 2b.	4	0	1	3	4	1
Garretson, 1b.	4	0	1	10	0	0
Emery, 2b., s.s.	4	1	2	2	1	0
Schott, p.	4	0	0	1	4	1
Totals	35	7	9	27	10	4

Score by innings:

Westfield	0 0 2 0 0 0 0 0 0	2
Dunellen	3 0 0 1 0 1 0 0 x	5

Summary: Three-base hit—Ortleib. Two-base hit—Trust. First base on balls—Off Schott, 5 (Young, (2), Gilmartin, Hunt, Davies); off Ortleib, 0; off Crutterden, 1 (Randolph). Struck out—By Schott, 8 Ortleib, Young, Marenghi, Crutterden 2, Davies, Hunt); by Ortleib, 3 (Gunzelman, Schott, Apgar); by Crutterden, 1 (Schott). Hit by (Gilmartin). Sacrifice hits—Witherington, pitcher—By Schott, 2 (Greene, Gilton, Davies First base on errors—West field, 4; Dunellen, 7. Left on bases—Westfield, 8; Dunellen, 10. Double play—Ortleib to Hunt to Greene. Umpire—Britt Martin. Scorer—Tinsman.

ARRIVAL AND DEPARTURE OF MAILS AT PLAINFIELD POSTOFFICE.

NEW YORK MAILS. Arrive—5:20, 8:00, 8:40, 11:45 a. m., 1:30, 2:30, 5:00, 5:30, 6:30 p. m., 12 midnight. Close—6:30, 7:45, 10:00, 10:45 a. m., 12 noon, 2:00, 3:50, 5:30, 6:20, 7:45, 9:00 p. m.
SOMERVILLE AND EASTON. Arrive—8:40, 10:45 a. m., 12:45 and 7:00 p. m. Close—6:30, 7:45 a. m., 1:30, 4:30, 5:50 p. m.
PHILADELPHIA—Direct. Arrive—5:20, 8:00, 9:40, 11:45 a. m., 12:30, 2:30, 7:00 p. m. Close—6:30, 11:30 a. m., 1:30, 3:50 6:50, 9:00 p. m.
THROUGH FAST MAIL FOR EAST. Close 12 noon, 2:00, 3:50, 5:30 p. m.
DIRECT THROUGT FAST MAIL FOR WEST. Close—6:30, 11:30 a. m., 1:30, 5:00 and 9:00 p. m.
PENNSYLVANIA. West of Easton. Close—6:30 a. m., 1:30, 5:00, 7:00 p. m.
ELIZABETH—Direct. Arrive—5:20, 8:40 a. m., 1:30, 2:00, 5:30 p. m. Close—7:45, 10:00 a. m., 12 noon, 5:20, 6:20, 9:00 p. m.
NEWARK—Direct. Arrive—5:20, 8:45 a. m., 1:30, 2:30, 5:30 p. m. Close—6:30, 7:45, 10:45 a. m., 12 noon, 2:00, 3:50 5:20, 6:20, 9:00 p. m.
WATCHUNG. Arrive—1:00, 6:45 p. m. Close—9:00 a. m. 5:30 p. m.
WARRENVILLE. Arrive—1:00 p. m. Close—2:00 a. m.
SUNDAY MAILS. Office open from 9:30 to 10:30 a. m. Mail closes 6:15 p. m.

A. E. HOAGLAND, P. M.

Suburban Transit Company

Leave Plainfield for South Plainfield—Week days—a6.30, a7.30, 9.00 11.45, 1.00, 2.00, 4.00, 5.00, 6.10, b9.00, 10.30, 11.15. Sundays—9.00, 12.00, 2.00, 4.00, 5.00, 9.00.

Leave South Plainfield for Plainfield—Week days—a7.00, a7.45, 9.30, 12.00, 1.30, 3.30, b4.30, 5.20 except Saturday, 5.30, 7.30, b9.30, 10.50, b11.45. Sundays—9.30, 12.15 2.30, 4.30, 5.30, 9.30.

Leave Plainfield for Watchung—7.00 15, f10.00, b1.00, g3.05, 4.15, b6.30.

Leave Watchung for Plainfield—8.00 8.50, f11.15, b2.20, g3.45, 5.35, g7.30.

Leave Plainfield for Warrenville—d6.45 e6.15, 6.20, f10.00, g3.00, g5.20.

Leave Warrenville for Plainfield—7.40 f11.00, g3.30, g7.15.

Leave Plainfield for Stirling—6.15, b1.00 4.15.

Leave Stirling for Plainfield—6.[illegible], b2.00 5.15.

(a) Except holidays.
(b) Saturdays only.
(c) Except Saturdays.
(d) Daily except Sundays, holidays Monday mornings, and mornings afte holidays.
(e) Monday mornings and mornings after holidays.
(f) Sundays and holidays only.
(g) Saturdays, Sundays and holidays.

R. W. CAMPBELL, Mgr., 316 Park Ave 'Phone 120 Plainfield.

HOTELS.

HOTEL WALDORF

HENRY WINDHAM, Prop.
144 EAST FRONT STREET.
Gottfried Kruger's Extra Beer on Draught. Imported Wines, Liquors and Cigars. Hotel accommodations and private dining-room.

HOTEL SOMERSET

Newly Papered and Painted throughout. Table Board and Rooms by Day or Week.
Piel Bros. and Kruger's Beer on draught.
W. G. FEASTER, Proprietor.
97 Somerset St. Tel. 591.

WEINMAN'S CAFE

CAN YOU AFFORD
to experiment with coal at present prices?
WOULD IT NOT
be better to purchase the best coal your money will buy?
THEN WHY NOT
purchase from us and obtain maximum value for your money? We will serve you promptly.

BOICE RUNYON CO.
Established 1837.
Park at North Avenue
Coal, Lumber and Masons' Materials.

HEADQUARTERS FOR
GIBSON'S RYE
E. C. WESTCOTT
115 East Front Street

ADVERTISEMENTS
—FOR—
NEW YORK HERALD, WORLD, TIMES, SUN, JOURNAL TELEGRAM, AMERICAN, BROOKLYN EAGLE, GLOBE
—AND—
NEWARK EVENING NEWS
RECEIVED
AT REGULAR OFFICE RATES.

PLAINFIELD DAILY PRESS
No Telephone Orders.
Cash Must Accompany Copy.

PLAINFIELD WINDOW CLEANING COMPANY
H. MEISTRICH, Prop.
Stores, Offices, Private Residences, New Buildings Cleaned, Scrubbed and Oiled. Office, 121 Liberty St.; Tel. 1945.

Hoagland's Express
W. B. CARKHUFF, Successor.
FURNITURE AND PIANO MOVING
OFFICE, 124 WEST SECOND ST
Telephone 888.

FLOORS
HARDWOOD AND PARQUET
Old Floors Refinished.
S. E. WARD & CO.
108 Depot Park. Manning Building.
Plainfield, N. J. 'Phone 470.

If You're a Young Fellow of Good Taste You'll Approve the Styles We Show This Fall.

We want you to see the latest ideas in

Suits and Overcoats

Prices: $12 to $30

Rothberg's
"CORRECT DRESS FOR MEN"
Stein-Bloch Smart Clothes
206 W. Front St.
Plainfield, N. J.

Schreiner Brothers Pharmacists

Ask and answer the question for you.

WHY

do doctors specify Squibbs' or Merck's Chemicals?

The answer is very simple. It is because they know of their *high* standard of purity and the results they desire to obtain.

We USE Squibbs' and Merck's Chemicals either when or when not specified, because we believe you should have the best when drugs are needed.

Also—We are able to give you the best prices as we buy direct at the best discount.

Our years of *RELIABLE* service warrant your esteemed patronage.

Schreiner Bros.
Prescription Pharmacy
Park Ave. and Second St.

Free!

Upon receipt of a postcard request, we will send FREE to any address a sample copy of the cleverest satirical weekly ever printed in this country.

Don't miss it; write today.

Puck
210 Fifth Ave., New York

CHIROPRACTIC
No Medicine—Not Osteopathy.
A SCIENCE that works on the CAUSE of disease.
O. U. SINGER, Chiropractor
'Phone 2558 234 Park Ave.

There's a Place on a Pay-Roll For Your Name!

For the man or woman who can do some useful work Well is always needed in this City of Work!

The right place for you may be found—perhaps with little delay—by a campiagn of classified advertising in the Plainfield Daily Press.

So let classified advertising place your name, once more on a pay-roll!

A Want Ad Is Often the First Link in a Chain of Consequences

It initiates something of far-reaching importance to you. You meet someone with whom you will do business for years—or you buy or sell property that changes the currents of your daily affairs. Many a want ad is of but transient importance of course. But others influence your life for years and years.

CONFESSIONS OF A BRITISH CENSOR

Thoughts of Men at the Front Pass Under His Eye.

WOUNDED DO NOT COMPLAIN

Shyness at Thought of Reading Private Correspondence of Others Quickly Overcome—Letters Covered With Cross Marks For Kisses—Lovers Are Ardent; Husbands Cautious.

[By a member of the British censoring staff.]

A Certain Postal Station in an Allied Country.—One of the oddest things about censoring is the easy way in which one takes to reading other people's private correspondence. Shades of the past, when one averted an honorable eye from the letter lying half open on a friend's (or even an enemy's) desk! And here I sit, because it is wartime, before a large table covered with serried rows of letters, with instructions to open them all and search diligently therein for, first, information likely to be useful to the enemy; second, anything likely to discourage recruiting, and, third, false information likely to alarm or depress a credulous public.

They Do Not Complain.

The little room in which we sit is a cell in the large hive of a hospital in the war zone, and the writers of these letters are either sick or wounded, and their first thought is to write of their safety and welfare. This does not take the form of long descriptions of illness or wounds. The great majority of men linger long and lovingly over the hospital menu, with its four meals a day, and make a grateful reference to the kindness of doctors and nurses.

Among many Spartans one, however, stands out who wrote that, barring pneumonia and a coming "opperishon" on his "thum," he feels well in himself. Very little comment is made on the country and surroundings, though the writers are probably out of England for the first time.

Cross Marks For Kisses.

There are several things which make reading these letters easier than at first seems possible, when one is dismayed by the sight of hundreds of pencil scrawled pages. To begin with, few letters are very long, with the exception of a percentage of rambling love letters, and the formula of beginning and end takes up a certain amount of space. "I write these few lines, hoping to find you in the best of health As I am glad to say I am in the pink. (The fact of being in hospital is not allowed to interfere with purity of style.) Right back soon. From your loving soldier husband to my dearest loving wife and darling children," or "Fondest love from your ever loving," is the usual beginning and end, with a suitable arrangement of crosses for kisses. Crosses occur in all letters except business ones and are bestowed on men friends and also on young ladies to whom the writer signs himself "Yours truly."

Ardent Lovers; Cautious Husbands.

As for love letters, you may think that knowing they are to be read by the censor reduces them to letters unworthy of the name, missives of an early Victorian propriety. The married man writing a devoted, affectionate letter to his wife upon family matters is far more disturbed at the idea of the censoring to follow than the ardent lover who lavishes kisses and endearments brazenly throughout the letter. He even writes S. W. A. K. (sealed with a kiss) across the open flap of the envelope, cheerfully unconscious that the censor, who does not include kisses in his war work, performs the office with some mechanical device, or, simpler still, a damp rag. He occasionally shakes one's faith by writing identical letters to two or more girls.

Let us hope that the divergence in style makes less impression on the young lady than it does on us. Another young gentleman whom we only knew as Albert wrote to his sister that he could not break off with Bella, as it woud break her heart. After reviewing the situation critically he decides that there is nothing to be done and that they must remain engaged. "God, how she loves me!" he concludes quite simply. We turn with relief from him to a Maori writting to a fellow warrior. "God be with us till we meet again," he says, "but look out for them dam Turkey."

HUSBAND, 100, ACCUSES WIFE

She's Ninety, and They Had Lived Peacefully For Sixty Years.

After sixty years of domestic peace John Lubetsky of East Meadow, N. Y., and his wife, who is ninety, have quarreled violently, so violently that the aged John had his wife arrested.

"She grabbed a knife and dug it into my wrist, your honor," he protested to Justice Walter L. Jones of Hempstead, to whom he applied for a warrant.

The justice regarded the centenarian with amazement. He had Mrs. Lubetsky brought to court and, learning that some triviality had led to the quarrel, he sought to patch it up. But the husband remained obdurate, and the wife demanded a jury trial. The case was adjourned until Oct. 27.

A Willing Witness.

"Did his actions have an air of verisimilitude?" the lawyer asked the witness.

"What was that, sir?"

"I say, did his conduct wear an air of verisimilitude?"

"Oh!" replied the witness. "Sure! He was versimilitudin' all round the place."—Saturday Evening Post.

—Press want ads. pay.

W. & M. CO. **THIS WEEK'S STORE NEWS** W. & M. CO.

NEW DRAPERIES FOR FALL

Just at a time when many are re-decorating and refurnishing their homes this large display of drapery fabrics should be of particular interest. The assortment is large, the quantities in the various weaves and colorings extensive and the prices are remarkably low. The latter fact is due to the early purchases of this material—long before the mills were compelled to raise their prices.

The assortment includes Madras, Voile, Scrim, Swiss, Marquisette, Silkoline, Satin, Cretonne, Chintz, Denim, Burlap, Tapestry Cretonne, Kiddie Cloth, Cotton Velour, also Sunfast Madras and Poplin fabrics that defy the sun.

A SALE OF BED OUTFITS

which includes a Brass Bed, Spring and Mattress. We have a number of Brass Beds that have been used as samples which we have grouped together with good woven wire springs and elastic felt mattresses and priced them at savings that average one-quarter.

Regular $34.98 Outfits, now at **$26.50**
Regular $39.98 Outfits, now at **$29.50**
Regular $41. 98 Outfits, now at **$32.50**
Regular $44.98 Outfits, now at **$37.50**

You can buy them on the Club Plan if you so desire, but act quick if you want one of these outfits.

WOMEN'S SWEATERS

All the very newest weaves in Silk, Angora, Shetland and Worsted, in the prevailing shades and combinations, with belt and sash styles with sailor and high collars.

$5.00 to $15.00

NEW FALL DRESS GOODS

A splendid showing of the season's most fashionable materials. News of money saving apportunities in Dress Goods is always welcome—doubly so at a time when every woman's mind is concentrated upon her fall attire. This week will be one of really special Dress Goods offerings at the Woodhull and Martin Store.

Black and Navy Serges—in storm and French serge weaves, from 36 to 56 inches wide..... **59c to $1.59 yard**

Black and White Checks—From 36 to 56 inches wide, at..... **50c to $1.39 yard**

Novelty Cloth in brown, grey, green and blue mixtures, at ..... **59c yard**

Green and Blue Plaids and Stripes—56 inches wide, at ..... **$1.00 and $1.59 a yard**

Black and Navy Serges with white hair line stripe; 48 inches wide, at ..... **$1.25 a yard**

All Wool Flannel in all shades and grey mixtures; 27 to 54 inches wide..... **59c to $1.25 a yard**

Black and White Plaids for fall coats; 56 inches wide, at ..... **$1.59 a yard**

Heavy Cloth for winter coats in dark grey, navy and black; 56 inches wide, at..... **$2.50 a yard**

Corded Velvets—36 inches wide, in white, navy, brown and battleship grey, at..... **$1.25 and $1.49 a yard**

NEW FALL HOUSEFURNISHINGS

Made by the famous Willowcraft Co., of French willow, finished in a rich shade of brown; chairs, rockers and tables; priced from ..... **$5.98 to $10.50**

NEW WILLOW FURNITURE

Our big basement salesroom is showing a complete line of this class of goods at money saving prices.

Daily Deliveries in Dunellen, New Market and Bound Brook.

Woodhull & Martin Co.
Profit Sharing Certificates With All Purchases

Daily Deliveries in Fanwood, Scotch Plains & Westfield.

MR. MOTORIST

THIS IS THE AGE OF EFFICIENCY

IF YOU STAY ABREAST OF THE PRESENT TIME YOU MUST DEMAND EFFICIENCY.

You may not know it, but during the time you have been operating **your** automobile you have been throwing **away** 25 per cent. to 50 per cent. of the Gasoline you have purchased.

Have you ever been behind a car, and the poisonous gases it was spreading in the air would make your eyes smart and run water?

THAT CAR WAS NOT EFFICIENT

WE CLAIM THE

NEWCOMB CARBURETOR

TO BE THE

Most Efficient Carburetor in the World

THAT IS WHY WE CAN GIVE YOU

50% to 100% More Mileage

ASK US TO SHOW YOU NOW

WHILE IT IS ON YOUR MIND

Newcomb Carburetor Sales Co.
704 SOUTH AVE. Tel. 2435

ADVERTISE IN THE PLAINFIELD DAILY PRESS

FOWLER OR CAPSTICK

A Deadly Parallel. Election Figures Do Not Lie.

Fowler a Vote Getter

In 1908, the last time Mr. Fowler was a candidate, he carried Morris County by a majority of **3,796** and was **stronger** than the Assembly vote by **178.**

In 1908, Mr. Fowler's majority vote in Union County over the Democratic candidate was **6,093** and the Assembly majority was only sixty-one votes greater than his.

In 1908, Mr. Fowler's majority in Morris and Union Counties was **9,889** and he was **stronger** than the Assembly tickets by **117.**

Capstick a Vote Loser

Two years ago, Mr. Capstick carried Morris, his own County, by a majority of only **171** over his Democratic opponent; but the average Assembly majority vote was **1,697.**

In other words, he was **weaker** than the Assembly vote of Morris County by **1,526.**

Two years ago, Mr. Capstick's majority in Union County was only **1,056.** The average Assembly majoriyt vote of Union County was **3,349.**

In other words, Mr. Capstick was weaker than the Assembly vote in Union County by **2,293.**

If Mr. Capstick had been as strong as the Assembly tickets in Morris and Union Counties, his majority would have been **5,046.**

But his majority was only **1,227.**

He was weaker than the Assembly tickets in the two Counties by **3,819.**

VOTE FOR FOWLER FOR CONGRESS

BECAUSE: This is the most important election since the Civil War.

BECAUSE: It is just as important to have a trained legislator in Congress at such a critical time as to have a man of military training lead an army into battle.

BECAUSE: Of Mr. Fowler's ability, equipment, long experience and conspicuous services during the sixteen years he was a member of Congress.

BECAUSE: He is a recognized authority upon the Tariff, the Merchant Marine and Banking, the three most important questions to receive attention at the coming session of Congress.

If this were your own private business would you not vote for Mr. Fowler? Then this should be the test of your honor as a man, your party loyalty and your patriotism.

Do your duty as a citizen, that's all.

Paid for by Campaign Committee of Charles N. Fowler.

SOME OF AMERICA'S MOST FAMOUS MEN ASK AID FOR DEFENDERS OF VERDUN

Prominent Bankers, Diplomatist and Educator Appeal for Funds in the Name of the Suffering Soldiers of France...

The National Allied Relief Committee, co-operating with the War Relief Clearing House for France and her Allies, is sending out what perhaps will be the most broadcast appeal yet issued on behalf of the war sufferers of Europe.

This appeal is for funds for the relief of the soldiers of France wounded in the fighting around Verdun.

What lends additional interest to this appeal is the fact that it is signed by six of the most prominent men in America. Those who signed it are: August Belmont of the banking firm bearing his name; Hon. Jos. H. Choate, Ex-Ambassador to England; Dr. Charles W. Eliot, President Emeritus of Harvard University; A. Barton Hepburn, Chairman of the Board of Directors of the Chase National Bank; Edwin G. Merrill, President of the Union Trust Company, and Henry L. Higginson of the banking firm of Lee, Higginson & Company, Boston.

It is anticipated that the contributions received from this wide-spread appeal will be devoted also to relief work among a large number of wounded resulting from the greatly increased activities of the contending armies.

The appeal is reproduced herewith.

NATIONAL ALLIED RELIEF COMMITTEE

cooperating with the

WAR RELIEF CLEARING HOUSE

Honorary President: Charles W. Eliot, *President Emeritus Harvard University*
President: Norman Hapgood, *Editor, Harper's Weekly*

Vice-Presidents:
Mrs. William Alexander, *President Special Relief Society*
Mrs. J. Borden Harriman
Frederick H. Allen, *Permanent American Commission*
Gifford Pinchot, *Formerly United States Forester*
August Belmont, *Banker*
Mrs. Schuyler van Rensselaer
Mrs. Barrett Wendell
Howard Elliott, *President, N. Y. N. H. & H. R. R.*
Mrs. Fiske Warren

EXECUTIVE COMMITTEE OFFICERS

Edwin G. Merrill, *Chairman*, *President Union Trust Co. of New York*
John Moffat, *Vice Chairman and Chairman of Publicity Committee*
Treasurer: James A. Blair, Jr., of Blair & Co.
Depositories: Lee, Higginson & Company
Auditor: James Marwick, Chartered Accountant of Marwick, Mitchell, Peat & Co., New York, Boston, London and Paris
Secretary: Augustus W. Kelley

200 FIFTH AVENUE, NEW YORK

TELEPHONE: 5780 GRAMERCY

We are sending you the enclosed emergency bulletin at the request of the War Relief Clearing House. In this great crisis we beg you to help us to relieve the terrible sufferings of these brave French soldiers who have been wounded in the fighting around Verdun.

Won't you fill out the attached subscription blank and send us a donation today.

Yours faithfully,

August Belmont
Joseph H. Choate
Charles W. Eliot
Henry L. Higginson
A. Barton Hepburn
Edwin G. Merrill

_____ 1916

To the National Allied Relief Committee
200 Fifth Avenue, New York.

Dear Sirs: In response to your appeal I beg to enclose _____ dollars* and hope to make a similar subscription monthly.

Yours very truly

_____

_____

*Strike out if no monthly donation is intended.

Checks should be made payable to Lee, Higginson & Co.

Try A Press Want Ad.

BEHIND THE SCENES IN A TELEPHONE EXCHANGE

The experience of an uninitiated layman who took the trouble to find out what the telephone operator is really doing in the process of putting through his connection, by visiting a central office, and seeing for himself, is described in The Telephone Review, N. Y. The story is interesting in the extreme and reveals a fund of information which is useful in making the most of our telephones.

"The layman" says:

We knew nothing of the conditions existing in the telephone exchanges with which we came in daily contact.

We all had a somewhat vague idea of a number of frivolous young girls seated before a mysterious contrivance known as a switchboard, into which, when the spirit moved them, they would occasionally insert some equally mysterious plugs.

Between these operations they chewed gum, read novels, talked scandal and dress. Also they were furnished pad and pencil with which they would mark down calls against telephone subscribers, and if it sometimes seemed that a mistake had been made they would (perhaps) erase or add one or two of these marks.

There seemed to be much difference of opinion among us regarding the question of wrong numbers and the possibility of their resulting in an erroneous charge against the subscriber.

We, therefore, determined to settle all disputes by a visit to one of the telephone company's central offices and by actually "seeing the wheels go round."

Upon our arrival at the central office we were immediately impressed by the air of quiet order and the subdued but intense activity in the place. Surprise followed surprise in rapid succession. It was big, light, airy and perfectly adapted for the work to be done there. We had expected it to be small, poky, stuffy and unsanitary. And where were the frivolous, gum-chewing, novel-reading girls? Not here, certainly.

These girls were healthy looking, intelligent workers, and they were all working. These facts were apparent at the first glance. And now we became conscious of the fact that the place was not quiet, but that a steady, subdued hum, like that of some high-speed machine, pervaded the whole atmosphere. As we followed our guide to a position behind the operator at the near end of the great switchboard, we discovered that the hum as of a great machine was made up of a conglomeration of words as follows: "Chelsea 7400 is busy"; "6148 does not answer"; "Busy"; "I am ringing them for you," etc. Each of these brief remarks was punctuated by a nimble hand inserting or withdrawing a plug, pressing a button or lifting a key, and by the twinkling flashes of the thousands of tiny electric light signals on the board.

Mechanism of a Switchboard.

We were shown that, by an ingenious arrangement of the numbered sockets in the switchboard, the operators were enabled to find the numbers required rapidly and accurately. We were shown how the connection is completed and how the completed call is registered by machine, only upon the operator's receiving the unmistakable signal that both the calling and called party have finished talking and replaced their receivers.

At intervals along the board were the supervisors—the experts, counselling, instructing, relieving and watching, always watching. Each one wearing a portable operating set, capable of instant connection at any position, where her advice or assistance on an unusual call might be needed.

Many times had we listened with more or less skepticism while the telephone company's representative had explained these things. Now we could see that what he had stated was indeed the case.

We were shown that each individual line was furnished with its own electrically operated and entirely separate call register, and no call could be recorded on that register unless that particular line was actually in use. This was a fixed mechanical condition, which must be complied with before registration was possible. And as we saw this demonstration we recalled how often we had decided that some one else's calls were being charged to our line!

We next visited the chief operator, who is in constant touch with every part of the great switchboard under her care. We found her a cool, level-headed young woman.

We visited the alert and efficient wire chief, the man who watches over this great mass of intricate wiring; we were shown the great "distributing frames" whereon the thousands upon thousands of wires are separated, secured and marked for identification after passing into the building in the form of cables containing from 50 to 900 pairs of wires.

Our tour of inspection was over. We had seen it all. Much more than we had expected to see or imagined there was to see. Also we had been delightfully entertained and instructed. We realized that our former judgment had been wrong, as is nearly always the case when one is guided by absolute ignorance or merely superficial knowledge and hasty conclusions.

A Small Point.

Barrister's Wife—So your client was acquitted of murder. On what grounds? Barrister—Insanity. We proved that his father once spent two years in an asylum. Barrister's Wife—But he didn't, did he? Barrister—Yes. He was doctor there, but we had not time to bring that fact out.—London Tit-Bits.

Elsewhere.

"Do you ever take a day off and go fishing?"

"Yes. But the fish always seem to take the same day off that I do."—Washington Star.

Soft Answer.

"John, don't you think I have worn this pair of shoes long enough?"

"No, dear; if they were long enough you wouldn't have had those corns."—Houston Post.

We ought to call in reason, like a good physician, as a help in misfortune.—Epictetus.

HIS GREATEST GAME.

The Climax of Mathewson's Fame as a Baseball Pitcher.

We always have believed that the greatest game that Mathewson ever pitched was the eighth and deciding contest between Boston and New York in the world's series of 1912. He should have shut the Red Sox out in that battle, but his team faltered and broke behind him, and Boston finally won in ten innings by a score of 3 to 2.

Matty had been the unanimous choice of his comrades. He felt that it might be the last world's series game he ever would pitch, and he put into his work all the cunning and skill that the years had given him. In those ten innings he gave everything he had, and it was a marvelous exhibition of twirling.

When he entered the box his step was springy and his head held high. He looked almost boyish. When he left the mound after the game it was with bent head and lagging feet, but the Boston crowd stood up in the stands and cheered, not their team, which had just won the world's championship, but the defeated Mathewson.

Hard headed ball players had tears on their cheeks as they ran to Matty to throw their arms across his shoulders, and McGraw hurried across to meet him from the bench, saying: "It wasn't your fault, Matty. You pitched the greatest game I ever saw."—New York World.

FREE FROM BEETLES.

Spitzbergen Is the Only Land In the World Without Them.

One of the most amazing things in natural history is the way in which beetles have triumphed in the struggle for existence, says the Popular Science Monthly. Of all creatures they are by far the most numerous, no fewer than 150,000 distinct species having been identified—three times the number of backboned animals.

Beetles are found practically everywhere—in the frost bound tracts of Iceland and in the hot desert sands of Africa, on the highest mountains, under the ground and as fossil in the deepest strata, on land and in water, on plants, among stones and in wood and earth and even in the very craters of volcanoes.

But there is one place where no beetle has yet been found. It is the inhospitable land of Spitzbergen, to the north of Russia. Here are found the mammals, birds, fish, mollusks, crustaceans, a few insects of varied species and many spiders, but not a single beetle.

While other insects have succeeded in some way in migrating from the mainland, the beetles have apparently been unable to cross the wide, icy waters.

HEARN

Fourteenth Street West of Fifth Avenue, New York

14TH GREAT FALL SALE

Now On

This Is Our Method of Opening Season—

STRAIGHTFORWARD MERCHANDISING, CONCENTRATING UPON VALUE

Up-to-Minute Styles—Big Stocks, Bought with Cash—Energy—Enthusiasm, —Let These Prices Do the Talking—Qualities Are Dependable

FALL SALE SPECIALS
For To-day and To-morrow

$2.98 Women's Trimmed Hats . 2.19 Black and colors—new Fall models in large and small effects—nattily trimmed. Limit one.

$1.94 Untrimmed Velvet Hats . 1.24 Latest styles in interesting variety—new Fall goods—large and small effects. Limit two.

$1.69 & $1.98 Hat Trimmings . . .95 Wings, bands and Imitation Paradise Aigrettes—black, white and colors—a smart and inexpensive trimming. Limit two.

$19.98 Women's Suits . . . . . 15.47 Diagonal whipcords and Poplins—navy, black and other wanted Fall shades—smartly tailored with bands of plush around bottom of coats—convertible collars, trim'd to match.

$13.98 & $14.98 Women's Coats . . . . . 11.95 Fashionable mixtures—comfortable full length flare models—majority belted—large buttons—side pockets—all sizes.

98 ct. Women's Kimonos . . . . . .74 Flannelette, also Crepe in pretty florals and plain colors—Empire and elastic belt models—collarless or small sailor collar—contrast trim—sizes 36 to 46. Limit two.

$3.98 Dress Skirts . . . . . 3.19 Women's and misses' sizes—Black and navy serge of good quality—side pleated, gathered back—button trim'd—with and without pockets. Limit two.

$1.00 Women's Blouses . . . . . .77 Plain or Striped Voiles—plain tailored or with embroidered collar and rever—all sizes. Limit two.

$1.98 Lawn & Voile Blouses . . . 1.44 Pretty, new models with h. s. tucks, also Venise medallions—a very charming little blouse for above sale price. Limit two.

$4.98 Handsome Blouses . . . . . 3.77 Particularly chic, these dainty blouses of Georgette Crepe or Crepe de Chine—white or flesh—hemstitched or embroidered fronts. Limit two.

$2.29 Women's Blouses . . . . . 1.66 Crepe de Chine and Tub Silk—white or flesh—new Fall models, with sailor or rolled collar. Limit two.

$1.75 Women's Corsets . . . . . 1.19 White Novelty Cloth—sizes 19 to 30—medium bust, long hip—satin ribbon finish top. Limit two.

$4.98 Women's Taffeta Silk Petticoats 3.74 Black and new Fall shades—pleated, shirred, corded and scalloped flounces — fitted bands—all lengths. Limit one.

29 ct. Women's Corset Covers . . .18 Nainsook—round yokes of fancy lace and embroidery combined—or neat effects with embroidery edgings and ribbon. Limit three.

98 ct. Little Tots White Dresses . . .77 Yoke, Empire and Waist styles—fine qualities—lace, embroidery and hand stitched styles in profusion. Limit three.

49 ct. Babies' Caps . . . . . .38 White Silk Poplin—daintiest turnbacks of shirrings or silk embroidery—warmly interlined—6 months to 2 yrs. Limit two.

$7.98 Misses' & Juniors' Coats . 5.95 Navy, green, brown—flare or belted models — plush buttons, raglan sleeves are features of some—all sizes. Limit two.

$3.98 Boys' Fall Suits . . . . . 3.15 Norfolk models—patch pocket front—side or box pleated or pinch back—grays, greens, browns and black and white fancies—trousers full lined—many suits have extra trousers—7 to 18 yrs. Limit two suits.

49 ct. Children's Rompers . . . . . .33 Chambray and gingham — checks and stripes, also plain colors—beach or closed knee—long or short sleeve—2 to 8 years. Limit three.

49 ct. [illegible] Fall Hats . . . . .36 Ne[illegible] and styles including the [illegible] ollege and Pinafore [illegible] and fancy mixtures. Li[illegible]

FALL SALE SPECIALS
For To-day and To-morrow

$1.25 Chiffon-Finish Taffetas . . .96 35-inch — favorite quality — light, dark and medium shades, navy blues, Copenhagen and delft. Limit 15 yds.

$1.29 All-Wool Serges . . . . . .92 54-inches wide — Storm weave—brown, Copenhagen, wine, myrtle, navy and black—the desirability of serge is so well known that there is no need of further comment. Limit 10 yds.

17 ct. Yd.-Wide Outing Flannels .11 (Note width)—Heavy warm nap in colorings for all kinds of underwear for every member of the family—make most satisfactory and comfortable garments. Limit 15 yds.

12½ ct. Apron Ginghams . . . . . 8 32 inches wide—favorite blue checks and made of the old reliable Indigo blue dyes that are growing scarcer every day. Limit 15 yds.

79 ct. Lining Satins . . . . . .57 White and most desirable shades for lining the new Fall suit or coat. Limit 7 yds.

79 ct. Silk Emb'd Flannels . . . . .68 New scalloped and hemstitched patterns in exhaustive variety—these are specially good for infants' skirts, etc. Limit 7 yds.

12 ct. Ready-made Skirt Yokes . . . . . 6½ White, grey and black—34 to 40 waist band—muslin and percaline. Limit three.

$6.98 Adjustable Dress Forms . 5.98 Telescopic — eight sections — two sizes—1 and 2 can be adjusted from size 32 to 46—Hall-Borchert make. Limit one.

29 & 39 ct. Stamped Goods . . . . .23 Scarfs 17x34, centres 36 inch and luncheon sets of thirteen pieces—variety of pretty designs in stamping. Limit three.

15 to 29 ct. Tooth Brushes . . . . .11 A sample line, so there is an excellent assortment of various desirable styles—strictly perfect and clean. Limit three.

98 ct. New Metal Texture Cloth .74 Light Blue, Pink, Gold and Silver—make the most delightful Slips and Camisoles — soft and shimmery. Limit 6 yds.

9 to 15 ct. Novelty Buttons . . . 7½ New Fall styles for utilitarian or trimming purposes.

29 ct. New Ribbons . . . . . .14 New Plaids, Stripes and Dresdens in wonderful assortment—also plain color Satins, Moires and Taffetas—Sash, Hat or Hair Bow widths. Limit 10 yds.

98 ct. Chiffon Veils . . . . . .69 36x47 inch—variety of fashionable Fall shades—hemstitched or striped woven borders — all new goods. Limit two.

79 ct. Chiffons—40 inch . . . . . .59 Light and dark shades in full assortment; also White and Black—suitable for blouses, tunics, dress and other trimmings, etc—new Fall goods. Limit 8 yds.

69 ct. Brussels Nets . . . . . .59 Double width—White, Flesh and Black—for dancing frocks, blouses, Millinery and Neckwear. Limit 6 yds.

49 ct. Embroideries . . . . . .33 26 to 40 inch Flouncings—Swiss, Voile and Organdy grounds; also baby ruffled effects — unequalled assortment and matchless value. Limit 10 yds.

$2.49 Long Cloth—by piece . . . 1.98 Pc. of 12 yds.—desirable light weight quality for fine Underwear, Infant's Clothes, etc.

69 ct. White Chiffon Voiles . . . .54 42-inch—soft, desirable quality for Dresses, Blouses as well as Sewing Classes, etc. Limit one piece.

98 ct. Leather Hand Bags . . . . .69 Pure Morocco and Matt Seal grain—inside frame or purse and mirror—Envelope or gathered-in frame style—some have patent safety catch. Limit two.

DURING THIS SALE
PURCHASES OF HOUSEHOLD GOODS
will be held, if desired, until November 1st.

DELIVERIES WILL BE MADE ANY DATE DESIRED.

This applies to "Sale" as well as regular goods in following Depts.:—

Blankets	Muslins	Linens	Curtains, Rugs
Quilts, Pillows	Sheets	Towels	Draperies
Tickings	Pillow Cases	Towelings	Shades, etc.
Bureau Scarfs, etc.	White Goods	Silverware	Cutlery, Soaps, etc

Extraordinary Offering of FINEST AXMINSTER RUGS

Bigelow-Hartford Seamed—
Sanford & Sons' Seamless—
9x12 ft.—elsewhere as high as $35.00 . . . . . } **26.98**

Designs to suit the most discriminating, including Chinese, Cubist and antiques—some in predominating tones of favorite blue or rose—a great selection—NOW, when everybody is talking about rise in prices and scarcity of goods.

Special Purchase
Handsome Wilton Rugs

Because of the scarcity of wools, dyes, etc., necessary for the making of these fine rugs, the manufacturer decided to discontinue this line and sold his stock now on hand at a price that enables us to sell at following prices:

9x12 ft. Rugs—worth $75.00 . . . . **59.98**
8.3x10.6 ft. Rugs—worth $73.00 . **57.98**
6x9 ft. Rugs—worth $45.00 . . . . **34.98**
36x63 inch Rugs—worth $14.00 **9.98**
27x54 inch Rugs—worth $8.00. **5.98**

Seamless Wilton Velvet Rugs—close back—rose and ecru coloring for parlors, dining and bed rooms—a splendid line of rich medallion designs as well—8.3x10.6 ft.—value $25.00 . . . . . **19.98**

High Pile Axminster Rugs—thick, close back—all-wool—unusual variety of designs and colorings.

22½x36 inch	**1.49**	4.6x12 ft.	**10.98**
27x54 inch	**1.98**	6x9 ft.	**13.98**
36x60 inch	**2.49**	6.9x9 ft.	**15.98**
4.6x6.6 ft.	**7.98**	8.3x10.6 ft.	**19.98**
9x12 ft.	**22.98**		

Order by Mail or 'Phone if more convenient—Chelsea 3800.

Do You Want a "Guest-Tenant?"

When you rent a room of your home to someone, you secure a "guest-tenant." Your "roomer" is a guest of your house, on a business basis—but still a guest, somewhat in touch with your home, and this makes it highly important that the person should be of the right sort.

In advertising a furnished room it is a simple matter to indicate that the tenant-to-be must have reasonably convincing credentials as to character. You will thus have applications from a desirable class of people while a door sign or window card would merely bring to you the chance passer-by.

PLAINFIELD PRESS COMPANY.

Plainfield Daily Press

Published Daily except Sunday, by the PLAINFIELD PRESS COMPANY, 198 North Avenue.

Entered at the Plainfield, N. J., Postoffice as second class mail matter.

Leslie R. Port, Managing Editor.

TELEPHONE PLAINFIELD 3000.
Private Branch Exchange connecting all departments.

Two cents a copy. Ten cents a week. $5.00 a year in advance. Delivered by carrier or by mail. No extra charge for papers mailed to points in the U. S. and Canada.

Any subscriber failing to receive a sing.. issue will confer a favor by notifying the business office.

Advertising rates mailed on application. Copy for change of advertisements to ensure change for same day must be at the office by 9 a. m.

PLAINFIELD, NEW JERSEY, SEPTEMBER 25, 1916.

EDGE'S OPEN SUNDAY RECORD.

Colonel Austen Colgate's nomination by the Republicans at the primary election tomorrow will give that party the only chance to win the New Jersey Governorship this year. The nomination of his opponent, Walter E. Edge, will mean a divided party at the polls, and assure the election of H. Otto Wittpenn by the Democrats in November. Edge's record on the open Sunday question and the attitude he has adopted in Atlantic county on the matter of excise law enforcement will mean that any man who votes for him favors lax law enforcement and the elevation to office of a man who advocates the letting down of the bars for the liquor traffic.

The only reason that Edge's record has not been thoroughly aired is because Colonel Colgate has asked those campaigning for him not to bring this record into the campaign. The Democrats are in full possession of the facts, however, and that they will tell all about them after the primary, in case Edge is nominated, is a foregone conclusion. He is the man who now has the support of the machine organization in the Republican party in Union and other counties.

The Mount Holly Mirror thus describes Mr. Edge's record on the subject of advancing Sunday liquor selling:

"During the session of 1910 Walter E. Edge, then Assemblyman and House whip on the Republican side, introduced Assembly Bill, No. 82, which bore his name. This measure sought to amend Section 20 of the act under which Atlantic City is now chartered, and proposed to open that resort to the sale of liquor on Sunday by hotels, boarding houses and in places where there were accommodations for the public, the proviso being that liquor must be accompanied by a 'meal.' What constituted a 'meal' was not defined in the bill and the act would have opened the way for selling liquor on Sunday, by placing on the tables the traditional sandwich. Edge being chairman of the judiciary committee, reported the bill out but could not get it on the House calendar, and it died.

"In 1912 Senator Edge fathered the measure of his colleague, Assemblyman Emerson Richards, who is now running for Senator in Atlantic county. This bill was known as House Bill, No. 570, and was another attempt to amend Section 20 of the Atlantic City charter so as to permit the sale of liquor on Sunday. Richards attempted to 'kiss the bill through the Legislature' by limiting the open sale of liquor on Sunday to hotels and large boarding houses. He got this bill through the House and Edge worked indefatigably for it in the Senate. Edge managed to have it reported out of committee because Senators Pierce, Read and Silzer stood committed to the principle that every bill possible should have a hearing on the open floor. On third reading and final passage the Open Sunday bill, for which Senator Edge stood sponsor, received two votes in the affirmative, those of Mr. Edge and Senator Johnson, a Democrat, of Bergen. There were fourteen votes against the bill, including that of the late Senator Griffith W. Lewis, then representing Burlington county.

"The Democratic campaign managers are fully conversant with these and other interesting chapters in Senator Edge's political and legislative record and on more than one occasion they have confided their intention of shooting the Edge candidacy 'full of holes' with the ammunition which they have in storage, hoping that the Republicans will nominate him for Governor. Knowing this fatal weakness in the Atlantic county candidate's political armor it is scarcely conceivable that the Republicans of New Jersey will be so short-sighted as to name Senator Edge, a man for whom the Democrats are secretly working, knowing that he would be far easier to defeat than would Senator Austen Colgate, whom the prospective Democratic candidate respects and confessedly fears."

Contrasted to this is Colonel Colgate's personal record of standing for law enforcement in all things, aiding every worthy cause, and leading in all civic movements at his home city for the moral uplift of the community. Always an independent in politics he joined Everett Colby, when the "new idea" faction was started years ago in the Republican party, and during that time he played a prominent part in smashing the notorious machine which was headed by Major Carl Lentz. He was elected to the Assembly with others, who afterward became identified with the Progressive party. It is sincerely to be hoped that the thinking Republicans, especially those who are taking such an active part in the local prohibition fight, will cast their ballots tomorrow for Colgate. If they cannot vote for him, George L. Record remains. But if they believe in law enforcement, the maintenance of a quiet Sunday, and the election of a man who has not stood for open Sunday legislation they cannot vote for Edge.

• • • • • • •

PROGRESS IN PLAINFIELD.

From the Elizabeth Evening Journal.

There is, perhaps, no other city of its size in the country that can boast of higher moral life and larger civic virtue than Plainfield in this county. It has a population, according to the census figures of 1910, of 20,550, which since then has been considerably augmented. The population of Plainfield is made up largely of solid and substantial citizens. It does not have many floaters in the number.

If we have been correctly informed, there are only eight saloon licenses issued in that community. Furthermore, there is a fight on to eliminate all saloons, that will be decided by the coming election. It is proposed to elect members of Council who are opposed to licensing the saloons. The prohibitionists, it is said, have a fair chance to win.

Plainfield is noted for its support of churches and especially noted for its support of educational and charitable and benevolent institutions. It has to its credit, for instance, a new High School building that would be a credit to a much larger city.

An effort is being made to raise $250,000 wherewith to construct and equip a new Young Men's Christian Association building. The incomparable campaign manager, J. A. MacArt, who did such effective work in Elizabeth and other communities of this section, will shoulder the task. Knowing him and knowing Plainfield, it is quite certain that the undertaking will be successful.

• • • • • • •

There is little need to urge Plainfield Repub... to vote for Joseph S. Frelinghuysen for United States Senator at the primary tomorrow. Judging from the conversation of the men on the street Frelinghuysen will carry this section of the State by 10 to 1 over Franklin Murphy, the Essex county standpatter. And the gratifying part of it all is that similar reports come from all over the State, except in Essex county, where the Murphy machine is well organized, and he will probably get a majority. The vote for Frelinghuysen everywhere else in the State will easily offset this, if political prophets are to be believed. It is significant that in Union county every Republican leader is for Frelinghuysen, except Hamilton Kean, who has heretofore been able to lead the organization. These men see the handwriting on the wall, and they want to be on the bandwagon when it comes to Federal patronage, in case a Republican president is elected.

On the Spur of the Moment

by Roy K. Moulton

Front Porch Conversation.

They gather every pleasant night,
When other people want to snooze,
And then discuss with all their might
The latest things in hats and shoes.
They criticise the hobble gown
That's being worn by Mrs. Jones,
And gossip about Mrs. Brown,
And her new hat in piercing tones.
They talk of novels that they've read
And tell of rumors and divorce;
They dish up all their married friends
They couldn't leave out one, of course.
They review all that has occurred
Since last they met and judgment passed.
And tell with horror all they've heard
About the widows, sod and grass.
They tell what every one has had
For dinner every day that week.
There's not a fashion or a fad,
Of which they e'er forget to speak.
They tell what happened long ago
And what will happen ages hence,
Until it sometimes seems as though
They can talk everything but sense.

One of the plate glass winders in the church has cracked. It must have been stretched too tight when it was put in.

Miss Pansy Mudge, our poetess of passion, has got tired of writing epithets for tombstones without pay and will charge hereafter. Miss Mudge has written a play for Charles Dillingham, but he doesn't know it yet.

Rev. Hudnut, pastor of the Hardshell church, says if the weddings and funerals keep up he expects to make a living out of his profession exclusively this coming year and not do any more plastering or paper hanging, as has been his custom in the past.

Grandma Whipple is getting so old it is feared she can not last much longer. She has discarded her motorcycle as too slow and expects to drive a 1917 Wright aeroplane this summer.

With Us Soon Again.

Rah, Rah, Rah,
Zip, Boom, Bah,
Old familiar sound.
See 'em wince,
Bring the splints.
Call the doctors round
Mamma's boy,
Pride and joy,
Laid out in the fray;
Five ribs broke,
What a joke,
Dandy work. Hurray!
Kick their shins,
Break their chins,
Tie 'em in a knot.
Beat 'em up,
Eat 'em up,
Drag 'em round a lot.
Smash the line;
Gee! That's fine,
Let no man escape.
Kill the ends,
Make their friends
Put on yards of crepe.
Do your worst;
Do it first;
There's no law to fear.
Rah, Rah, Rah,
Zip, Boom, Bah!
Football season's near.

The Hickeyville Clarion

A woman may not be able to keep a secret, but a man can. The other day Ren Binks bought a hoss off'n Elihu Bibbins and found out afterwards that the hoss was blind in one eye. He was hoppin' mad and went back to Elihu and said: "Looky here, Elihu, you blamed old thief, you didn't tell me this hoss was blind in one eye when you sold him to me." Elihu said: "Of course I didn't." Ren said: "Why do you say 'of course' you didn't?" "Well," answered Elihu, "it was this way. The feller that sold the hoss to me didn't say anything about it, either, and I supposed of course it was a secret."

Old Elmer Jones of this village has got the heart trouble something fierce and he ain't doing nothing fer it excepting to send her a bouquet of violets every day.

At Proctor's Wednesday.

SUPPLEMENTARY "EXAMS" TO BE HELD AT P. H. S.

Beginning Thursday morning supplementary examinations will be held at the Plainfield High School. The schedule of the varous subjects and time of each examination as given out by the school will be as follows: English, 9 a. m.; Latin, commerical subjects and household arts, Thursday, 11 a. m.; history, Thursday, 2 p. m.; mathematics, Friday, 9 a. m.; science, Friday, 11 a. m.; modern language, Friday, 2 p. m.

—Do the available household workers of this city, who read the classified columns of this newspaper, know that you need a good servant?

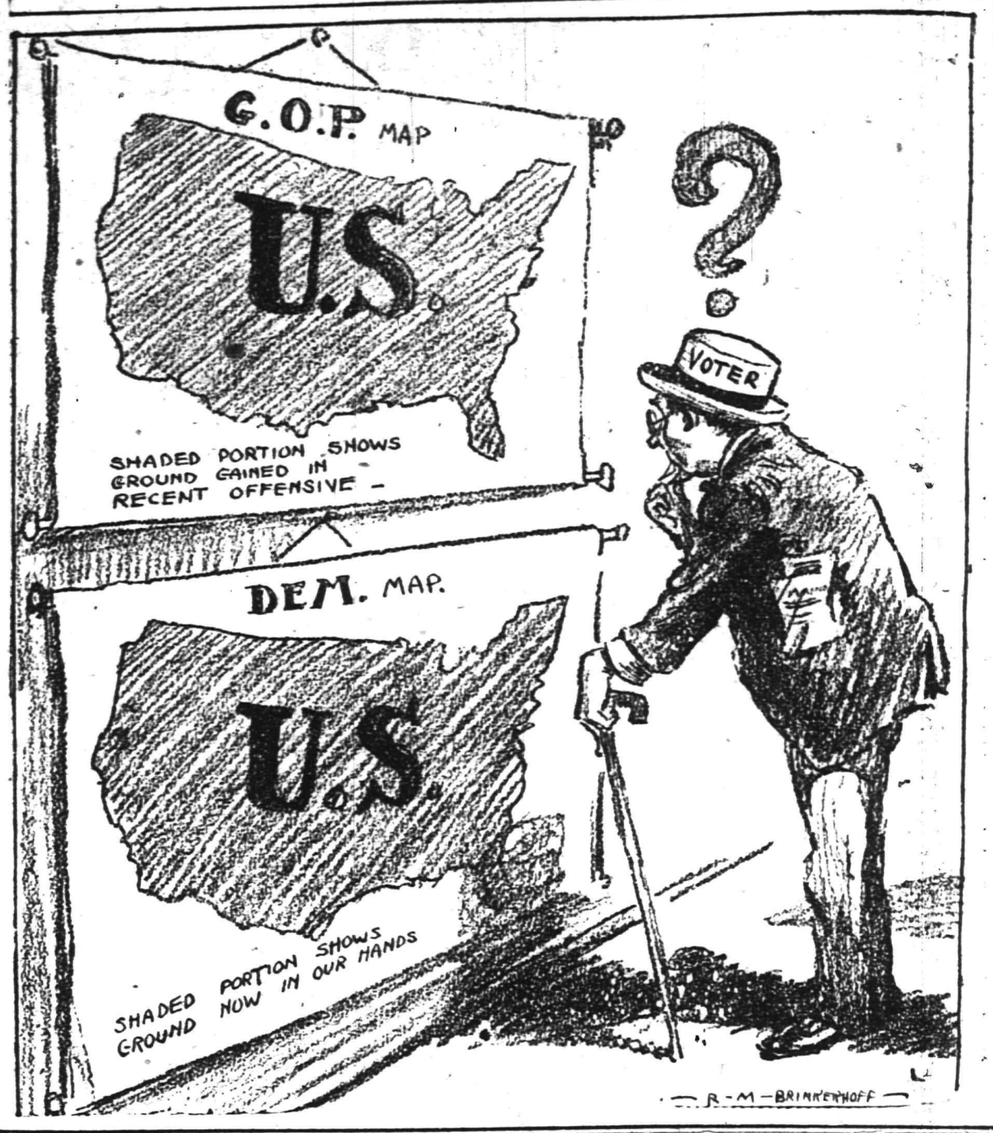

Plainfield Theatre.

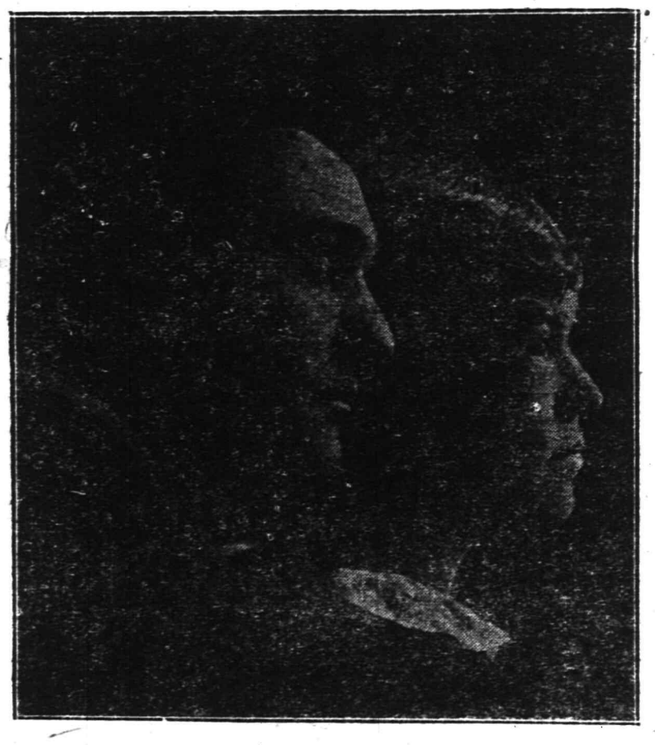

Stone and Pillard in the "Rag Doll in Ragland," Tonight at Plainfield Theatre.

In keeping with the policy of Joe Hurtig to always produce something new and to always go one better, the noted manager this season introduces Stone and Pillard in "The Rag Doll in Ragland," which from the production point as well as from every other angle proved to be the biggest sensation ever offered to burlesque patrons.

While "The Rag Doll in Ragland" is identical with a fairy tale, it is far from being such alone. Into its plot is woven an overabundance of extremely funny scenes and there is hardly a charcater which makes its appearance that has not a tendency to being absolutely grotesque. Naturally Stone, as Fagy, the rag doll, and Pillard as Twinkle Tootsie, are the bright glittering stars in the firmament of merriment.

During the action of the two-act spectacle all the fairyland characters are introduced. Red Riding Hood, the Wolf, the Wooden Soldier, the Little Brownies and other celebrities of the world of fairies mingle in the merry throng. Phoebe Snow and her snow girls are on the scene in a most fascinating ensemble, while the entire bevy of Brownies and other dollies rag over "The End of the World." Raggy and Tootsie create a sensational stir by "Dancing off the Earth."

All in all, "The Rag Doll in Ragland," which will be seen for the first time at the Plainfield Theatre this afternoon and night, is the biggest sensation of stageland this season.

Theatre goers will be pleased to learn of the engagement of "The Twelve Highland Lassies," the popular Scotch musical act which is to head the pretentious vaudeville program at the Plainfield Theatre tomorrow afternoon and night. Today Stone and Pillard hold the boards at the West Second street playhouse in the newest production, "The Rag Doll in Ragland." The well known artists are said to be at their best in this presentation. The entire show will be presented this evening at the treatre.

"The Twelve Highland Lassies" is unique throughout. Twelve bonnie Scotch lassies will entertain the audience for nearly three quarters of an hour with native songs of the land they will represent. They will be attired in the native costume of the Highlands, and a feature of the production will be the Highland dances. Beside "The Twelve Highland Lassies," Manager Shannon has secured four other unusually fine acts to complete the bill. This show will be seen at the theatre tomorrow and Wednesday, and on Thursday another entirely new program will commence for the remaining three days.

Feature photoplays will be seen at each performance, including the popular Pathe Weekly, the animated newspaper of many of the latest happenings in America and abroad. Comedies and dramas, featuring prominent filmdom stars, also are shown.

- Proctor's Theatre -

Orris Johnson appears today at Proctor's in "The Light of Dusk," a Lubin production, and Lucille Lee Stewart is seen in the leading role of "The Conflict," a fine Vitagraph offering. The fascination of the former, and it has that element in plenty, lies in its powerful, well told story. A good author can take possession of an old theme, elaborate upon it, brighten it with new situations and he has a truly fine picture. Such has Anthony Kelly done. A Russian comes to America, and by slow, hard labor in the steel mills pulls himself up to the top notch of finance. He forgets his wife and child in Russia, but in the end he learns through a series of impressive scenes that he has neglected his workers and with the opening of his eyes in this direction comes his reunion with wife and daughter. Orrin Johnson is cast as the Russian and later as the "American" magnate. His performance is a strong one and he is constantly in the role. We have had scores of pictures possessed of the eternal Triangle idea, but "The Conflict" offers something out of the ordinary in the shape of a quadrangle; a husband, a wife (Miss Stewart), the other woman, and the other woman's brother. A gripping story is woven about this quartette and the action throughout carries considerable suspense. Ralph W. Ince's direction is very good, and the staging is admirable. In addition today the fourth episode of "Beatrice Fairfax," starring Grace Darling and Harry Fox, will be shown.

Tomorrow is Triangle day at Proctor's and a feature of more than passing moment is the headline attraction. It is entitled "The Pillars of Society," and was written by Henrick Ibsen, and the leading role is enacted by Henry Walthall, the hero of "The Birth of a Nation." Henry Walthall, whose presence on the Triangle program came as an interesting surprise when the recent announcement was made that he was to be starred in this attraction, in which he is said to make the most important characterization of his career. He is often called the most intellectual actor on the screen and it is certain he is peculiarly fitted to interpret the complexities of character that Ibsen, going straight to life for his material, was dramatic master of, drew with such consummate skill.

TROOPERS GET BACK FROM 60 MILE HIKE

All of the Men Are in Excellent Health and Thoroughly Enjoyed Outing.

By *JAMES J. MacNAMEE.*

Douglas, Ariz., Sept. 21.—After a twenty-four hours' layover at Fort Huachuca the Essex, Plainfield and Red Bank troops of cavalry began the home trip of sixty miles today and will probably conclude the eight-day outing Saturday of this week. Up to the present time all of the men have kept in excellent shape and greatly enjoyed the outing, but the horses have been in poor condition since the second day out.

For some reason or other the animals do not seem to have become thoroughly acclimated to the Arizona weather and they wilt under the blazing sun. Many of the troopers have been either forced to change mounts or pull up in the rear.

The trip home will be made via a different route and although they are anxious to get back to camp the men are eager to explore the new surroundings and are looking forward to just as pleasant a return ride as they had coming.

SECOND ANNIVERSARY.

The Plant, Flower and Fruit Guild will celebrate its second anniversary by a special service in the chapel of the First Baptist church on Friday evening. Special music by the Guild orchestra and quartet will be a feature. All are invited to attend and are requested to bring Biederwolf song books.

VOTE FOR NO LICENSE COUNCILMEN

LET US SHOW YOU WHY

FIRST WARD

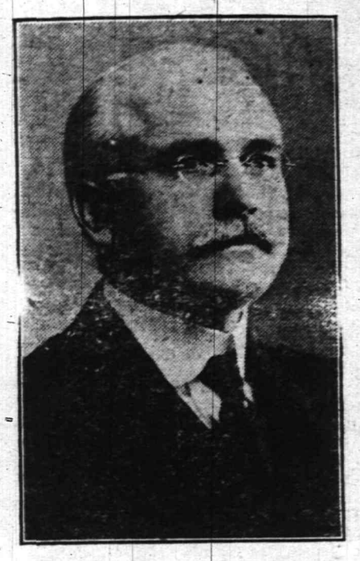

FRED'K S. CUTTER

SECOND WARD

CHAS. E. LOIZEAUX

THIRD WARD

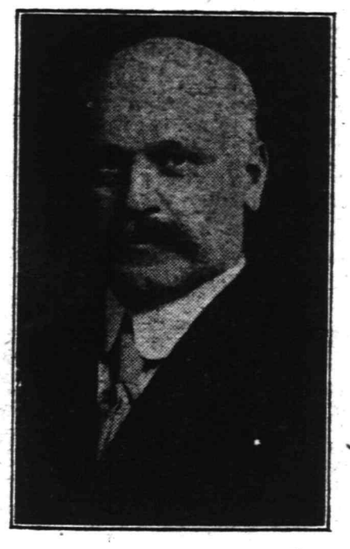

G. HERBERT CONDICT

FOURTH WARD

CHAUNCEY L. HIGHT

HOME PROCTECTION=PUBLIC ECONOMY=LAW ENFORCEMENT

YOU SHOULD VOTE FOR NO LICENSE CANDIDATES

BECAUSE The saloon is expensive. It gives the city $12,625 in license fees. Our citizens give to it in return several hundred thousand dollars annually. Families suffer. Efficiency in shop and store is reduced. Merchants cannot collect bad debts and poverty is increased. The Charity Organization Society spent last year $11,745.98. $7,587.94 for Relief Work, more than one-half of this because of **Drink.**
The Overseer of the Poor spent last year $12,828.25, a large proportion traceable to **Drink.** Seventy-five per cent. of Police Court cases due to **Drink. The people pay the bills.**

BECAUSE Great railroad lines, and big business have cut out liquor and demand that their employes shall not drink. A strong argument for Plainfield's Industries and Employees.

BECAUSE Plainfield is a city of homes and so advertised. Our friends are urged to make their homes here but not because of "well regulated saloons."
This feature is not **advertised,** the reason is apparent.

BECAUSE To regulate the saloon does not make it right. **The business is wrong, licensed only;** and by the judgment of the Supreme Court of the United States, **it has no rights.**

BECAUSE Cities having no license have **lower taxes, more homes owned, bank deposits and saving accounts greatly increased,** less poverty, less insanity. These facts proven by actual statistics. **Why not in Plainfield?**

BECAUSE North Plainfield intends to clean house, only waiting for us to lead the way.

BECAUSE we have tried license **with all its evil effects,** let us try no license and go along with the great National movement.

BECAUSE The law closes the saloon on Election Day. It is a menace then, why not **every other day?**

Vote Tuesday (26) for the **best interests** of our "Queen City" of Homes.

Polls open 6 A. M. to 7 P. M.

Paid for by Frederick S. Cutter, Committee.
Paid for by Jos. W. Gavett.

Daddy's Bedtime Story—

An Emperor Who Was Fond Of His Clothes.

They Just Pretended to Weave.

[Adapted from Hans Christian Andersen.]

JACK and Evelyn finished their supper, and then daddy told them: "Once upon a time many, many years ago there was an emperor who was so vain about his clothes that he spent all his money upon them. This was rather odd, because most emperors, you children know, like palaces and theaters and soldiers. But the emperor we are getting acquainted with tonight cared nothing for wars or soldiers and nothing for riding about in a gold coach except to show off his clothes."

"Was he a dude, daddy?" asked Jack.

"He certainly was," cried daddy, "for he had a costume for every hour in the day, and instead of saying about him, 'The emperor is in his council chamber,' the way most rulers have it said of them, men always said of this emperor, 'He is in his dressing room.'

"Indeed, life was very gay in the great town where he lived. Hosts of strangers came to see it and also to get a glimpse of the dressy emperor, and one day there came two swindlers, men who are clever at cheating.

"They gave it out about the town that they were expert weavers; that they knew how to weave the most beautiful stuffs imaginable. Not only were the colors and patterns extremely fine, but the clothes that were made of the stuffs had the peculiar quality of becoming invisible to every person not fit for the office he held or if he was terribly dull.

"'Those must be splendid clothes,' thought the emperor. 'By wearing them I shall be able to discover which men in my kingdom are unfitted for their duties. I shall learn the wise men from the fools.'

"So he paid the swindlers a lot of money in advance that they might begin.

"The swindlers made a great dash of setting up two looms and made many gestures with their shuttles. But really they just pretended to weave. They did nothing with their shuttles when it came to passing threads. Exactly what they did do was to demand great quantities of the finest silks and gold threads, all of which they put in their own bags, while they worked away at the empty looms far into the nights.

"'I should like to know how those clever weavers are getting along with that stuff they are making for me,' thought the vain emperor. But he felt a little queer when he remembered that any one who was unfit for his duties or a bit stupid would not be able to see the stuff. He had no fears for himself, but he decided to send some one else to see it first."

Training a Husband

By MRS. EVA LEONARD

Marian Attends a Sick Baby and Morris Feels that He has Been Slighted.

"Isn't dinner ready?" Morris Southy took out his watch and noted that it was a quarter past twelve.

"It has been one of the mornings that you get through the best way you can and feel thankful," said Marian, smiling bravely.

"You seem to forget that I have only an hour and a half nooning, and if I have to wait for dinner I can't get the little nap that sometimes saves the day for me," grumbled Morris.

"I am in no danger of forgetting it while you are around," laughed Marian, trying to restore her husband's good nature. "If dinner is five minutes late I am told of the short nooning to the ten-thousandth time."

Morris stalked into the living room and picked up a book. A loud wail descended the stairs and increased in volume every minute till Marian called from the kitchen door:

"You know I cannot fuss around in the kitchen with my school clothes on. I should smell of frying meat," was the irritated answer.

"There is an apron hanging behind the door. I can not leave the baby now," calmly floated downstairs.

"I guess it will not hurt him to be left a few minutes. It is ridiculous the way you make yourself a slave to those children." There was no answer from above, and Morris again looking at his watch marched to the kitchen and helped himself to a potato from the oven and a chop from the frying pan.

When Marian descended the stairs some minutes later carrying the baby, he was eating these viands with an injured air.

"I will dish your tomatoes. I see you have none." Marian put the child in his high chair and hurried to the kitchen. She dished the dinner and called the children. Morris ate his dinner in sullen silence.

"Are you ready for your desert?" asked Marian after she had served the children. Morris indicated the affirmative by a nod of the head, and Marian removed his plate and brought in the pudding. As she passed the baby on the way to the table the little fellow reached out his arms and began to cry again. The mother drew the high chair close to her and tried to get a chance to eat her dinner, but it was of no use. She had to take the child to quiet him.

"Why do you humor him that way?" snapped her husband.

"He is sick, I have told you, and I can not let him heat himself all up crying." Marian showed some signs of irritation. Morris snorted.

"He is always sick when he cries, according to you."

"I have had the care of him all the morning. I may be able to judge better than you are as to his physical condition." She gave her husband a meaning look and glanced at the children.

Morris poured himself a glass of water; drank it; pushed back his chair and left the table. He did not lie down, though it was fully half an hour before the first bell but marched down the walk and out of the gate.

(To be continued.)

RUSSIAN VISOR CAP OF PONTINE.

By Mary Glynn.

The Russian soldiers visored cap with its high and somewhat flat crown has furnished the inspiration for many new pieces of millinery. A real cap of the Russian soldier has not been copied, but the suggestion of its visored rim and high crown have been worked over in a thousand different ways, resulting in a type of millinery which is very interesting. A great vogue is anticipated for these hats. Beautiful new types in Russian caps are being developed in the new fabric, pontine, which is a leather finish on one side and a satin of contrasting color on the other. Charming in every respect is the Russian visor cap in purple pontine with a backing of silver gray satin, and a huge ornament of dull silver at the

brim, and head band, and also the flaring crown trimming which is like an inverted bowl. A gleam of silver gray is seen facing the inside of this flaring frill, and as a cover for the top of the low crown.

THE WOMAN'S COLUMN

Hattie K. Howard, a leader in Suffragist ranks in the West, has been nominated for Congress on the Progressive ticket in the First Colorado district.

An alimony of $60,000, believed to be one of the largest ever granted in Iowa, was recently awarded Mrs. Bridget Callahan, of Mason City, in her divorce from Patrick Callahan, a wealthy land holder.

Mrs. Sidney Philip Munroe, of Fall River, Mass., formerly Miss Sarah M. Fish, of Medford, in the same State, had the unusual experience at her recent wedding to wear a gown of material manufactured by the groom, who is a textile expert.

The Rochester, N. Y., city directory for the coming year will include after a husband's name the name of his wife in parenthesis. The idea originated for the purpose of easier identification in the case of such large and thriving human families as the Joneses and the Smiths, and other municipalities, it is believed, will in time follow the Rochester plan.

Teachers live longer that mothers and housewives, according to class averages, says Edward S. Coggswell, professional actuary of Boston, who was in St. Paul recently to make a survey of the Minnesota State teachers' retirement and insurance fund. According to Mr. Coggswell, women engaged in school teaching are rated the best life insurance risks among feminine patrons, coming next to minsters and travelling men on the list.

Miss Louisa Wlman, a young American singer and diseuse, has been making a most interesting and valuable investigation of American folksong such as found among the Southern mountain folk of the Appalachian range, who constitute the purest English stock in the country, as yet absolutely free from intermixture from the later immigrations which have brought other European strains to nearly every section of the United States. To this day no railroads have penetrated the district and illiteracy is the rule. The transmission of son from one generation to another was therefore wholly by tradition, through some eight or ten generations, the children learning to sing at the mother's knee the songs she had inherited from her own mother. Miss Wyman is very enthusiastic about what she calls these "wildflowers of music," which have never before now been annotated. In many cases great modifications have come, as was to be expected without note or bar to "fix" the melodies, to the old original English songs. Entirely new versions in some cases have sprung up, due to the inspiration of some mountain poet or musician who little dreamt that he was "composing." The mountain folk have given to their sad, slow melodies the picturesque name of "lonesome tunes," while they call the lively and merry ones "fast music."

Julia Clifford Lathrop, who was present when President Wilson signed the recently enacted child labor law, officially represented then the children's bureau of the United States Labor Department, of which she is the chief. She stood for the administrative agencies of the government that pending complete legislative authority for Federal prohibition of transportation of child-made products, has been busy doing what it could to conserve the childhood of the nation. Miss Lathrop is a native of Illinois, and first won fame as a humanitarian as a co-worker with Miss Jane Addams at Hull House, Chicago. Gradually she bagan to be called upon for special studies of all the social problems that modern society faces at home and abroad. She was for sixteen years, from 1893 to 1909, a member of the Illionis State Board of Charities. She was one of the most effective workers in the Chicago School of Civics and Philanthropy. She has made her home in Washington since called by President Wilson three years ago as chief of the children's bureau. Miss Lathrop is a graduate of Vassar College, and combines the ability to investigate, administer, speak and write. Because of her unusual attainments she has made an especially efficient first incumbent of the national bureau which she now heads.

—When discontent reaches a certain point, the furnished room advertisements become very interesting to some people.

BRIGADE STAFF TO BE MUSTERED OUT

General Hine and Aides Will End Federal Service Today.

Sea Girt, Sept. 25.—Brigadier General Edwin W. Hine and his staff and the entire clerical force of the New Jersey brigade headquarters, together with the other attaches, will be mustered out of the Federal service here today. Authorization to muster them out was forwarded by the War Department through the headquarters of the Department of the East. General Hine would like to remain in the service until the two regiments are mustered out, but the orders from the War Department will be carried out.

Those who will be relieved of duty in the Federal service are Brigadier General Edward W. Hine, Major Alexander P. Gray, Jr., the brigade adjutant general; Lieutenants John W. Hinchcliffe, and Harry V. D. Moore, aides-de-camp to the general; Sergeant Major Frederick W. Goddard, of Plainfield, a member of the Watchung Troop Cavalry, the chief of clerical force of the brigade headquarters; Private George Smith, personal orderly to General Hine and a member of the Essex Troop, and William McQuillan, Harry Santen and Russell Clark, privates, clerks in the headquarters.

Indications are that the entire First Regiment will be mustered out and in Newark before next Saturday.

DATES FOR JERSEY TALKS BY PROMINENT DEMOCRATS

Trenton, Sept. 25.—Announcement was made Saturday by State Chairman Edward E. Grosscup, of the Democratic State Committee, that Secretary of War Newton D. Baker, Vice President Thomas R. Marshall, former Governor David I. Walsh of Massachusetts, and Irvin S. Cobb, the humorist, will invade New Jersey in the interest of President Wilson and the Democratic ticket.

Secretary of War Baker will appear here Monday, October 16; Vice President Marshall, Friday and Saturday, Otcober 20 and 21; Mr. Cobb, Wednesday and Thursday, October 25 and 26, and Governor Walsh, Friday and Saturday, October 20 and 21. The itineraries of the speakers have not yet been arranged by Chairman Grosscup, but he will have them address as many people as possible during the time they are in the State.

—Among the readers of this newspaper's classified columns are possible buyers for any desirable real estate in this city.

MARTINE GETS M'DERMIT'S 'DEMOCRAT'—BALLOTS STAND

Jersey City, Sept. 25.—The Hudson ballots will go to the voters without correcting the mistake of tacking the designation "Democrat" of Frank M. McDermit, candidate for the Democratic nomination for United States Senator, opposite the name of James E. Martine, it was said Saturday at the office of the city clerk.

The designation "Democrat" belongs to Mr. McDermit. Mr. Martine did not select any. City Clerk Michael Fagan was not in his office Saturday, but an assistant said the ballots would not be reprinted unless the court ordered the correction.

SEPTEMBER 25 IN HISTORY.

1669—The Comte de Frontenae arrived from France at Quebes to assume the government of New France

1777—Colonel Ethan Allen and his men captured by the British near Montreal.

1906—Bonaparte left Paris to open the campaign against Prussia.

1815—Death in London of John Singleton Copley, most famous of early American painters.

1832—Appearance of cholera in St. Louis, in a month four per cent. of the population died of the disease.

1839—A treaty between France and the Republic of Texas was signed at Paris.

1855—John D. Rockefeller took up his first job as assistant bookkeeper in Cleveland, working from that date till the following January for $50.

1885—Convention to frame a constitution for South Dakota met at Sioux Falls.

1888—Kaiser Wilhelm II of Germany set out to visit European sovereigns.

1904—Great fire at Dawson City.

1911—The French battleship Liberto was destroyed in Toulon Harbor by explosion of magazines. 285 officers and men being killed.

The War.

1914—Teutonic forces under General Von Hindenburg inflict serious defeat to Russians under General Rennenkapff on the East Prussian border and reach Niemen.

British Indian troops land at Marseilles, France, amidst great popular demonstration of welcome from the French.

French bombard and occupy Lissa on the Dalmatian coast.

1915—French and English continue drive on the western front, in general offensive from the North Sea to Verdun, and report small gains on the second day of the drive, with consolidation of the positions gained. The Germans prepare to counter-attack.

—Going to build? See Saturday's Press.

SPORT TOPICS

"VERITY VERAX," WEX JONES' BULLDOG, AWARDED HIGHEST HONORS AT SHOW

Morris Kinney's "Night Rider" Secures Second Award—Large Exhibit of Fox Hounds Judged by Vinton P. Breese—Plainfield Entries Do Well—Fifth Annual Show a Success.

With over five hundreds dogs benched, the Plainfield Kennel Club held its fifth annual dog show on the Horse Show Grounds Saturday afternoon. The affair was held in the open air, although part of the judging was done under tents. Judging was not completed until after 6 o'clock, rain interfering with the program on one or two occasions.

The award for the best dog in the show was given to "Verity Verax," a bull bitch owned by Wex Jones. This dog received the president's cup, offered by Edmund L. Mackensie. Reserve to "Verity Verax" was Morris Kinney's "Night Rider." The feature of the show was the large exhibition of foxhounds, which were judged by Vinton P. Breese. Robert J. Collier, the Watchung Hunt and the Spring Valley hounds were exhibited. "Dorimont," a Spring Valley entry, was judged the best.

Gatenby's "St. Wilfrid's King" had a most profitable afternoon. This dog, owned by Mrs. William C. Thompson, went through the toy classes like a flash and was favored by many to capture the trophy for best dog in the show.

The affair was well attended and was voted by the large number of fanciers present as the best show in several weeks. The detailed summary of results in each of the various classes follows:

Cocker Spaniels—Judge, George Greer. Dogs, black. Won by Walter B. Johnson and George W. Sigman's Champion Newport Black Boy. Open; dogs; patri-color. Won by Mepal Kennels' Mepal's Valesius; second, Mrs. Haley Fiske's Champion Overcross Pepper. Bitches, black. Won by Mepal Kennels' Mepal's Carmel. Bitches, other than black. Won by Mepal Kennels' Mepal's Delphine; second, Mepal's Norah.

Russian Wolfhounds—Judge, Dr. J. E. DeMund. Dogs. Won by Vincent T. Pisaria's Blystial F. R.; second, Boreas Kennels' Boreas Avenger. Bitches. Won by Boreas' Kennels Sparkle O'Valley Farm; second, F. Rouiss' Aspora F. R.

Irish Wolfhounds—Judge, Dr. J. E. DeMund. Dogs and bitches. Won by Parker Coning's Rooney II.

Scottish Deerhounds—Judge, Dr. J. E. DeMund. Dogs and bitches. Won by Mrs. F. A. Fairbain's Midlothian Mediator; second, St. Heliers Kennels' Champion Margot of St. Heliers.

Greyhounds—Judge, Dr. J. E. De Mund. Dogs. Won by B. F. Lewis, Jr.'s Lansdowne Treyew Stormcloud; second, Mrs. Haley Fiske's Avercross War Eagle. Bitches. Won by Mrs. Haley Fiske's Overcross Firefly; second, John W. Patten's Rosette.

Dachshunds—Judge, Dr. J. E. De Mund. Dogs. Won by Mrs. F. D. Erhardt's Geri von Isartal; second, Mrs. C. H. Lester's Champion Otto van Blacktoe. Bitches. Won by Mrs. F. D. Erhardt's Blacktoe Topsi; second, R. F. Schmidt's Trixie.

Whippets—Judge, Dr. J. E. De Mund. Dogs and bitches. Won by Mrs. B. F. Lewis' Lansdowne Fair Maid.

West Highland White Terriers—Judge, Dr. J. E. DeMund. Dogs. Won by Ayr Kennels' Rory. Bitches. Won by Ayr Kennels' Mistress of Glenmede.

Collies—Judge, Dr. Henry Jarrett. Dogs. Won by Pinewood Kennels' Champion Seedley sterling; second, John S. Siller's Billsdean Model. Bitches. Won by Pinewood Kennels' Pinewood Blue Belle; second, Pinewood Kennels' Pinewood Prince Donna.

German Sheep Dogs—Judge, Mrs. A. Rubino. Dogs and bitches. Won by Lewanno Kennels' Champion Lottie von Edelweiss; second, Champion Edmond's Tell of the Illerial.

Poodles—Judge, V. P. Breese. Bitches. Won by Mrs. H. D. Minor's Nanette.

Chow Chows—Judge, Dr. H. Jarrett. Dogs. Won by M. R. Barnewell's Yim Nippon; second, Miss A. M. Thompson's Sun Nee. Bitches. Won by Mrs. E. C. Waller's Sun Wei; second, Mrs. E. C. Waller's Dodo of Holliswood.

Bulldogs—Judge, V. P. Breese. Dogs. Won by J. E. Horrax's Tawe Marquis; second, Mrs. B. F. Parsons, Jr.'s Live Wire. Bitches. Won by Wex Jones' Verity Verax; second, J. E. Horrax's Chestnut Ginger.

Bulldogs, Miniature—Judge, V. P. Breese. Dogs and bitches. Woodcraft Kennels' Champion Woodcraft Model; second, Mrs. Charles Beadenkoff's Dinah.

Wire Haired Fox Terriers—Judge, Dr. H. Jarrett. Dogs. Won by Theodore Ifferman's York Watteau Masterpiece; second, Mrs. C. F. Neilsen's Oxford Ridgeway Corker. Bitches. Won by Alfred Delmont's Leeds Vanity Fair; second, M. S. Baldwin's Heathcote Fantasy.

Smooth Fox Terriers—Judge, Dr. H. Jarrett. Dogs. Won by Maplemeade Kennels' Champion Heathcote Sandspark; second, J. W. Weinberg's Rouhen Rajah. Bitches. Won by Mrs. Alfred H. Smith's Champion York Runswick Radiencet; second, Maplemeade Kennels' Champion Maplemeade Duchess.

Great Danes—Judge, Fred Hill. Won by M. Hedman's Sartan; second, Mrs. Sophia Novak's Black Eric. Bitches. Won by R. F. Schmidt's Elsie von Hohenstein; second, Kinnelon Kennels' Mingay's Aelfgigu.

Wire Haired Pointing Griffons—Judge, Dr. H. Jarrett. Dogs and bitches. Won by H. Matthews' Duchess Carlotta.

Pointers—Judge, Dr. J. E. De Mund. Dogs. Won by Frank H. Addyman's Champion Watland's Wisdom; second, Bob White Kennels' Bob White Gelsdale Ronald. Bitches. Won by Cedar Knoll Kennels' Cedar Knoll Lima Moth; second, Cedar Knoll Kennels' Cedar Knoll Lady Flora.

English Setters—Judge, Dr. J. E. DeMund. Dogs. Won by B. H. Throop's Claude of Camlan; second, R. Vagt's Meadowview Royalist. Bitches. Won by Meadowview Kennels' Meadowview Lady Natalie; second, Meadowview Kennels' Mallwyd Topsy.

Irish Setters—Judge, Dr. J. E. De Mund. Dogs. Won by Moroney and Johnson's Judge Law; second, H. M. Sheppard's Beau Brummel. Bitches. Won by Mrs. Edward L. Clarkson's Lansdowne Colleen.

French Bulldogs—Judge C. N. Denault. Dogs. Won by James Brown's Young Pourquoi Pas; second, Dundee Kennels' Dundee Gamin. Bitches. Won by Robert A. Scott's Frenchie Nabobette; second, Mrs. S. R. Titsworth's Haworth Patricia.

Airedale Terriers—Judge, R. F. Hughl. Dogs. Won by Theodore Offerman's York Safety First; second, C. F. Neilson's York Oorang's Masterpiece. Bitches. Won by M. S. Baldwin's Heathcote Enchantress; second, C. F. Neilson's Rosecraft Thankful.

Bull Terriers—Judge, V. P. Breese. Dogs. Won by Wex Jones' Dunblane White Heather; second, Wex Jones' Champion First Blood. Bitches. Won by Fort Orange Kennels' Fort Orange Adele; second, H. H. Beckley's Little Miss Lulu Tessie II.

Sealyham Terriers—Judge, V. P. Breese. Dogs. Won by Effingham Lawrence's Braefield Dazzle-em; second, Walescott Kennels' Walescott Tinker. Bitches. Won by W. Ross Proctor's Champion Gessima; second, H. Adams and R. Bullocke's Miss Buck.

Scottish Terriers—Judge, V. P. Breese. Dogs. Won by Walescott Kennels' Walescott Albourne Crow; second, William G. Porteous's St. Crispin's Heelball. Bitches—Won by Walescott Kennels' Walescott Betty.

Pomeranians—Judge, Dr. H. Jarrett. Dogs. Won by Mrs. C. I. Seiler's Young Kitch; second, Mrs. O. E. Lakeland's Perfect Harmony. Bitches. Won by Mrs. O. E. Lakeland's Miss Stokes; second, John W. Patton's Banner Lady Nora.

Welsh Terriers—Judge, Dr. Henry Jarrett. Dogs. Won by Walescott Kennels' Walescott Cymro Conformist; second, J. N. Stevens' Multonian Grump. Bitches. Won by Walescott Kennels' Walescott Gwendoline; second, W. Ross Proctor's Brookwood Ragtime.

Irish Terriers—Judge, Dr. H. Jarrett. Dogs. Won by Keogh and rett. Dogs. Won by Keogh and O'Shea's Ingleside Merlin Montball; second, Hilterfar Kennels' Hilterfar Reform. Bitches. Won by Fort Orange Kennels' Thorncraft Kinswoman; second, J. G. Bates' Blarney Kilmona.

Boston Terriers—Judge, James E. Meade. Dogs. Won by Mrs. F. A. Dallen's Dallen's Stutz; second, W. B. Blodd's Jack Tar. Bitches. Won by Mrs. M. C. McGlone's Lady Belle XVII.; second, Robert B. Craig's Caledonia Pansy.

Yorkshire Terriers—Judge, Dr. H. Jarrett. Dogs and bitches. Won by Mr. and Mrs. W. C. Thompson's Champion Gatenby's St. Wilfred's King.

Chihauhaus—Judge, Dr. H. Jarrett. Dogs. Won by Mrs. L. N. Duke's Pom Pom; second, Mrs. T. J. Dean's Frijoles. Bitches. Won by Allston Kennels' Che Che; second, C. D. Atwood's Carmencita.

Japanese Spaniels—Judge, V. P. Breese. Dogs. Won by Mrs. R. T. Harrison's Champion Little o' Me; second, Mrs. R. T. Harrison's Isha H. Bitches. Won by Mrs. E. H. Berendsohn's Kama; second, Mrs. E. H. Berendsohn's Yama San.

Maltese Terriers—Judge, J. E. De Mund. Dogs and bitches. Won by Mrs. H. S. Henderson's Studebaker Snow King; second, Mrs. J. G. Rossman's Putsee Girl.

English Toy Spaniels—Judge, Dr. H. Jarrett. Blenheim—Dogs and bitches. Won by Miss Gertrude Lester's Tony Advocate; second, Miss Gertrude Lester's Miriam. Prince Charles—Dogs and bitches. Won by William Stork's Princess Alice. Rubies—Dogs and bitches. Won by William Stork's Studley Lad; second, Mrs. A. Panuska's Roamer.

Brussels Griffons—Judge, Dr. H. Jarrett. Dogs and bitches. Won by Cedar Kennels' Cedar Pollywog; second, Cedar Kennels' Cedar Alexandra.

Variety Class, Sporting Dogs and Bitches—Judge, Dr. H. Jarrett. Won by B. F. Lewis, Jr.'s Lansdowne Sunflower (greyhound); second, Killearn Kennels' Killearns First Flight (greyhound).

Variety Classes, Non-Sporting Dogs and Bitches—Judge, Dr. H. Jarrett. Won by Kinnelon Kennels' Champion Night Rider (old English sheepdog); second, Kinnelon Kennels' Tip Top Weather (old English sheepdog).

Variety Class, Terrier Dogs and Bitches—Judge, Dr. H. Jarrett. Won by W. Ross Proctor's Champion Gessina (Sealyham terrier); second, Effingham Lawrence's Braefield Dazzle-em (Sealyham terrier).

Variety Classes, Toy Dogs and Bitches—Judge, Dr. H. Jarrett. Won by Mrs. C. L. Seiler's Young Ketch (Pomeranian); second, Mrs. O. E. Lakeland's Perfect Harmony (Pomeranian).

Pekingese—Judge, V. P. Breese. Dogs. Won by Pah Kow Kennels' Shan Tong of Pah Kow; second, Mrs. A. L. Holland's Gow Wong of Hydegree. Bitches—Won by Mrs. A. L. Holland's Bun Yan of Hydegree; second, Mrs. Theodore W. Myers' Takara of Rosecrest.

Black and Tan Manchester Terriers—Judge, V. P. Breese. Dogs. Won by H. Aspanhall's Kearny Girl. Bitches. Won by Alf Delmont's Leeds Illuminate; second, Alf Delmont's Leeds Willowdale Brilliant.

Toy Black and Tan Terriers—Judge, V. P. Breese. Dogs and bitches. Won by Dr. R. T. Harrison's Dot; second, Dr. R. T. Harrison's Tipster.

Toy Poodles—Judge, V. P. Breese. Dogs and bitches. Won by Mr. and Mrs. William Reed's Lady Bettina Pa Morsi; second, Mrs. E. C. Waller's Snippy.

Foxhounds—Judge, E. V. Breese. Dogs. Won by Spring Valley Hounds' Dorimont; second Spring Valley Kennels' Coroner. Bitches. Won by R. J. Collier's Mischief; second, Spring Valley Hounds' Gossamer.

Beagles—Judge, V. P. Breese. Dogs. Won by Charmion Kennels' Champion Charmion Ben; second, Louis Batjer's Meadow Lark Timothy. Bitches. Won by George B. Hooley's Belray Crimson; second, G. B. Hughes' Hughesville Haughty.

Old English Sheepdogs—Judge, Dr. H. Jarrett. Dogs and bitches. Won by Kinnelon Kennels' Tip Top Weather; second, Kinnelon Kennels' Speculation.

CALENDAR OF SPORTS

MONDAY.

Great Western Circuit trotting meeting opens at Sedalia, Mo.

Hugh Neal vs. Charles McCourt, at Pittsburgh, for Interstate Three-Cushion Billiard Ball League championship.

Opening of Missouri State Fair Horse Show at Sedalia.

Matty McCue vs. Red Dolan, 10 rounds, at Racine, Wis.

Joe Healey vs. Jack Doyle, 20 rounds, Elmhurst, O.

Mel Coogan vs. Pete Hartley, 12 rounds, at Greenfield, Mass.

TUESDAY.

Women's invitation golf tournament at Huntingdon Valley Club, Noble, Pa.

Tom Cowler vs. Gunboat Smith, 10 rounds, at Brooklyn.

WEDNESDAY.

Opening of fall meeting of New Louisville Jockey Club, at Louisville.

Fall meeting of United Hunts Racing Association opens at Belmont Park, N. Y.

Fred Fulton vs. Andre Anderson, 10 rounds, at Eau Claire, Wis.

Charlie Weinert vs. Bob Moha, 10 rounds, at New York.

Young Wallace vs. Sailor Davis, 15 rounds, at Fort Worth, Tex.

THURSDAY.

Opening of annual horse show at Morristown Field Club, Morristown, N. J.

Willie Beecher vs. Jimmy Duffey, 10 rounds, at Erie, Pa.

Young Jack O'Brien vs. Jim Coffey, 15 rounds, at Marieville, R. I.

FRIDAY.

Golf matches for the Lesley Cup begin at Boston.

Automobile race meeting at Interstate Fair, Trenton, N. J.

Ad Wolgast vs. Young Fulton, 10 rounds, at Racine, Wis.

SATURDAY.

Opening of the intercollegiate football season in the East and South.

Bench show of Hastings Kennel Club, Hastings-on-Hudson, N. Y.

Automobile race meet at Sheepshead Bay Speedway, New York.

Economy.

"You spend entirely too much money on dress," said the man of the house. "That simple little frock Mrs. Smythe wore last night looked a great deal better than that elaborate gown of yours."

"Of course it did, my dear," replied his wife sweetly. "That simple little frock, as you call it, cost $300, while mine cost only $150."

"Well, then, go out and buy one about twice as elaborate as the one you've got. Maybe you can get it for nothing."—New York World.

The Adder's Poison.

One of the most wonderful things in nature is the arrangement of the teeth in the mouth of the common adder or viper. The creature does not use its poison fangs when it bites the animals on which it feeds, and so by a very curious arrangement these fangs are laid back flat in the roof of the mouth out of the way of the ordinary teeth which are used for feeding. By this means the adder can use whichever set of teeth it pleases. One set will poison its enemy, and the other is more suitable for eating its food.

DUNELLEN BATTERS HAMMER THREE TAB HURLERS ALL OVER LOT AND WIN 18 TO 4

McFadden, Tone Denney and Benny Rosenson Fail to Halt Apgar's Braves—Johnny Dixon Hurls Clever Game—Hits Almost as Numerous as Spectators—Fully One Thousand See Game.

The thousand or more fans who migrated to Avon Oval on Sunday little expected that they were going to witness a massacre. Tommy Apgar's Dunellen Braves were on the warpath and scalped the Tabs in an 18 to 4 style.

"Mickey" McFadden started the mound work for the Tabs. He survived the first inning in [illegible]y fashion but was greeted all too warmly in the session that followed. The Dunellens banged out hits and progressed on wild throws and errors. Teeling made a wild throw to third on more than one occasion. The third session found McFadden still on deck, but Tone Denny was called to the rescue. Tone dashed along nicely until he, too, began to get acclimated. While he was not hit as freely as McFadden was, still his mates continued to play loosely. Tone retired in favor of Benny Rosenson. Benny's first effort was lost. He could not find the plate. However, the game little shortstop finished the contest.

The Dunellen offensive was nifty. The Apgarites clouted the ball cleanly and ran bases at will. Hits that were ordinary singles were stretched into doubles. Johnny Dixon was the main Dunellen defense. Johnny pitched a masterful game. Until the last two frames, he was not hit heavily. But in the eighth session Eddie Coughlan tripled. Edward repeated this stunt in the last frame. Jim Emery had a "big day," and was in hitting humor. Jim Scott still believes that Jim ruined three or four baseballs.

The Tabs offered a weak resistance and were never threatening on the offense. Although they were able to get men on the bags, they could not score until the last two session. Johnny Dixon tightened up in the pinches and was accorded brilliant support.

The score:

T. A. B. S.	A.B.	R.	H.	P.O.	A.	E.
Clarke, 2b.	5	0	1	3	4	0
Coughlan, 3b.	5	1	2	1	4	2
Ros'n, 1b. and p.	5	0	1	1	1	2
Hannon, 1b.	4	0	2	11	0	0
Wall, l.f.	4	0	1	2	0	0
McCarty, r.f.	4	0	0	0	0	0
Teeling, c.	2	0	0	5	1	2
Kyle, c.	2	1	1	2	0	0
T. D'y, c.f., p., s.	4	1	1	0	0	0
McFadden, p.	0	0	0	0	2	0
J. Denny, c.f.	4	1	3	2	0	0
Totals	39	4	12	27	12	6

DUNELLEN.	A.B.	R.	H.	P.O.	A.	E.
Gunzelman, r.f.	6	2	3	1	0	0
Brown, s.s.	5	2	0	1	1	1
Trust, c.f.	4	1	1	1	0	0
Wilson, l.f.	4	1	0	0	1	0
Emery, 2b.	6	4	5	1	1	0
Bergen, c.	5	3	2	13	1	0
Garretson, 1b.	6	2	3	7	0	0
Wall, 3b.	5	2	1	1	1	0
Dixon, p.	5	1	2	2	3	0
Totals	46	18	17	27	8	1

Summary: Two-base hits—T. Denny, Coughlan (2), Emery. Three-base hits—Gunzelman, Bergen. Base on balls—Off McFadden, 1; of Denny, 3; off Rosenson, 1. Struck out—By Dixon, 10; by Denny, 2; by Rosenson, 2. Hit by pitcher—By Denny, 1; by Rosenson, 1. Umpire—Martin.

REVIVE SCOTCH PLAINS BASEBALL OUTFIT

Frank "Nibs" Hand Will Lead Team Against Tabs Next Sunday.

The Tabs and the Scotch Plains baseball teams will get together on Avon Oval next Sunday afternoon in what may be the last game of the season. The announcement to this effect was made yesterday.

It is understood that the Scotch Plains team is being gathered together by Frank Hand, the Perth Amboy Pacer backstop. According to those who claim to have the "inside dope" the Scotch Plains manager will have Harry Applegate on the mound and will do the catching himself. Others who will be numbered among those who will play with the Plains team are Joe Alberts, Henny Alberts, Frankie Lee, Tony Denitzio and Eugene Lidgate. It is highly probable that Lidgate will play first base.

While the Scotch Plains manager is preparing, Jim Scott is not idle. James will probably have Cliff Randolph on the mound with Tommy Mullin behind the bat. The rest of the line-up will be the same as usual with Hannon on first; Rosenson at short; Coughlan at third, and Clarke at second.

It is a long time since a baseball team has emerged from the wilds of Scotch Plains, and much of the old time enthusiasm is sure to be revived. The pitchers' battle between Harry Applegate and Cliff Randolph, the star hurlers of Billy Pfau's Amboy and Washington teams.

MATCH PLAY STARTED AT HYDEWOOD CLUB

The first round match play for the fall championship at the Hydewood Golf Club Saturday resulted as follows: Walter Whitehead defeated R. V. Carpenter 1 up. C. C. Taylor defeated C. B. Morse 2 up. R. F. Morse defeated A. A. Cannon 6 up. W. P. Nischwiitz won from H. E. Binzier by default. The point winners for the President's cup were C. C. Taylor, 90—20—70; R. G. Morse, 95—16—79; H. L. Moody, 98—17—81.

WESTFIELD GOLF.

In the third round for the Governor's cup over the course of the Westfield Golf Club, Saturday, F. W. Smith defeated Arthur Baum, 5 up and 4 to go.

In a semi-final match M. Wamawski defeated E. S. Clark, 7 up and 6 to go. Next Saturday F. W. Smith will meet C. G. Abernathy, and the winner will play Wamawski in the finals.

The women's handicap competition for the September cup will start Wednesday.

—If you have something to rent, you have something to advertise—and something that it will pay you to advertise adequately and persistently.

JACK DENNY WINS IN PITCHING DUEL

Abstainer Captain Outshines Eddie Conshay to Slight Degree.

The Highlanders, presenting practically a City League team, defeated the St. Joseph on Hyde Field Saturday by the score of 5 to 3. The Saints were "padded up" considerably, too. The game resolved itself into a pitchers' battle between Jack Denny and Eddie Conshay, the former having the better of the argument.

The score:

HIGHLANDERS.	R.	H.	P.O.	A.	E.
Teeling, 2b.	0	0	3	2	2
Alberts, s.s.	0	1	2	4	1
Coughlan, 3b.	2	0	2	2	0
Hannon, 1b.	1	1	7	0	0
Dodd, c.	1	2	8	1	0
McCarty, l.f.	0	0	1	0	0
Brennan, r.f.	0	2	0	0	0
T. Denny, c.f.	1	0	3	1	0
F. Mullin, c.f.	0	0	1	0	0
J. Denny, p.	0	0	0	0	0
Totals	5	6	27	10	3

ST. JOSEPH.	R.	H.	P.O.	A.	E.
Jaeger, s.s.	0	0	1	2	3
Compton, r.f.	0	0	1	0	0
Scheller, r.f.	0	0	0	0	0
Moran, 1b.	1	0	11	1	0
Coughlan, l.f.	0	1	0	0	0
Campbell, c.f.	1	1	2	0	0
V. Mullin, 2b.	1	3	2	2	1
Kyle, 3b.	0	0	2	2	2
McDonough, c.	0	0	5	0	0
Conshay, p.	0	0	3	3	0
Totals	3	5	27	10	6

Score by innings:

Highlanders	3 0 0 1 0 0 1 0 0	5
St. Josephs	0 0 0 1 1 0 0 0 1	3

Summary: Two-base hits—M. Coughlan, V. Mullin. Struck out—By J. Denny, 8; Conshay, 3. Base on balls—Off Denny, 3; off Conshay, 2. Umpire—Hann.

As They Used to View the Plague.

An old work, a little book published in Cologne in 1665 under the title of "Geistliche und Leibliche Arzteney Wider die Pest," gives a crude explanation of the plague and its ravages.

From this book we learn that it is due to the eccentric movement of the planets, eclipses of the moon or sun, inundations, earthquakes, famines and wars. Often also it follows the bad effluvium set up by pigs, ducks and geese. It is frequently attributable to the anger of God for man's sins, such as injustice in the law courts, the oppression of subjects by their rulers, the dearness of goods, the dance and gaming.

Proof in the Pudding.

Said the cook to the mistress, "We're out of nutmeg, ma'am."

Said the mistress to the cook, "Yes; when I tasted the pudding last night I saw the grate need of it."—Baltimore American.

—Going to build? See Saturday's Press.

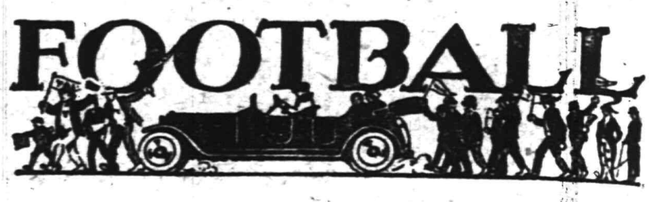

SCORES:

Harvard, 10; Colby, 0.

Dartmouth, 33; New Hampshire, 0.

Pennsylvania State, 28; Susquehanna, 0.

Washington-Jefferson, 37; Bethany 6.

Holy Cross, 7; Connecticut Aggies, 0.

Bowdoin, 6; Middlebury, 0.

Clarkson, 6; Rensselaer, 0.

Bucknell, 32; Bloomsburg, 0.

Rhode Island, 9; Fort Adams, 0.

Bates, 7;; Fort McKinley, 0.

Rutgers vs. Albright, game cancelled.

Georgetown vs. Randolph-Macon, game cancelled.

Harvard.

Harvard defeated Colby 10 to 0 Saturday, in the opening football game for the season for both teams. The Crimson scored a goal from the field in the first period and a touchdown in the third. Robinson made a field goal from the 35-yard line.

At the beginning of the third period Casey received the ball for Harvard on the kickoff and ran it back twenty-five yards. After a series of line plunging he was given the ball on Colby's 20-yard line, and in a sensational zigzag run carried the ball between the goal posts for Harvard's touchdown.

Dartmouth.

Dartmouth opened the football season at Hanover Saturday with an easy victory over the New Hampshire College team, 33 to 0. Dartmouth's first score came after Captain Germish picked up Irvine's punt and ran 30 yards for a touchdown. A series of line rushes and a 45-yard forward pass accounted for the other four touchdowns. Switzer, a former East Orange High School star, got into the game as a quarterback for the Green, relieving Holbrook.

By Peter P. Carney.

Railroad employes the country over and especially along the lines of the Pennsylvania system are taking to trapshooting as a means to improve their leisure moments.

No less than 50 clubs have been formed by railroad employes during the past six months and the indications are that twice that number will be organized during the next six months. Trapshooting is a sport which clears the eye and steadies the nerves and therefore appeals to those who work on the railroads. It is bully sport for them.

During the month of August trapshooting teams of the various divisions on the Pennsylvania system met in competition in Altoona, Pa., and the winning team of each of the four elimination contests will meet for the championship of the Pennsylvania lines on Septembr 30 This championship shoot will take place in Altoona on the perfectly-equipped grounds of the Altoona Car Shops gun clubs. The grounds were completely equipped by the Pennsylvania Railroad Company. There will be 10 shooters on each team, each man shooting at 52 targets.

Railroad men along the Philadelphia, Baltimore & Washington Railroad have had several clubs in operation for a number of years, the best known ones being the P. B. & W. A. A., at Wilmington, and the Parkton, Md., club. The General Office force of the Pennsylvania Railroad in Philadelphia, has a magnificently equipped trapshooting ground at Moore, Pa., and the club went into the sport so much that Lester German gave instructions there for some time.

Other clubs have been formed at Williamsport, Pa., Renova, Pa., Harrisburg, Pa., Derry, Pa., Millville, N. J., Camden, N. J., Mt. Holly, N. J., Trenton Car Shops, Trenton, N. J., on the Philadelphia, Middle, Tyrone, Bellwood, Bedford, Cresson and Monongahela divisions and in the Altoona repair shops, the Altoona car shops, Altoona machine shops, Altoona foundries and general offices, and the Juniata shops.

Railroad men who live in Los Angeles, Cal., formed a club on June 1 and have had several registered shoots since then. Employes of the Chesapeake and Ohio at Huntington, W. Va., have also formed a club and shoot over the traps of the Huntington Club.

Therefore it will be noted that railroads are taking to trapshooting on a scale that bespeaks well for the sport.

MAJOR LEAGUE STANDING.

Results in National League.

No games scheduled.

Standing in National League.

	W.	L.	P.C.
Brooklyn	87	56	.608
Philadelphia	85	57	.599
Boston	79	58	.577
New York	78	62	.557
Pittsburgh	65	81	.445
Chicago	64	83	.435
St. Louis	60	87	.409
Cincinnati	57	91	.355

National League Games Today.

St. Louis in New York (two games).
Chicago in Brooklyn (two games).
Pittsburgh in Boston (two games).
Cincinnati in Philadelphia.

Results in American League.

Chicago, 2; New York, 1.
Cleveland, 5; Boston, 3.
Detroit, 6; Washington, 5.
Philadelphia, 2; St. Louis, 0 (first game).
St. Louis, 3; Philadelphia, 2 (second game).

Standing in American League.

	W.	L.	P.C.
Boston	86	60	.589
Chicago	85	64	.570
Detroit	85	65	.567
New York	76	70	.521
St. Louis	78	73	.517
Cleveland	76	73	.510
Washington	72	73	.497
Philadelphia	33	113	.226

American League Games Today.

New York in Chicago.
Boston in Cleveland.
Washington in Detroit.

—Going to build? See Saturday's Press

—Find the "likely-looking" ads. in today's classified columns—and solve that problem of yours.

CLEVELAND AND WESTFIELD BICYCLES.

Difficult Bicycle Repairing A Specialty.

GEO. L. SIMON
179 North Ave., Opp. Depot.

A Trial Will Convince.

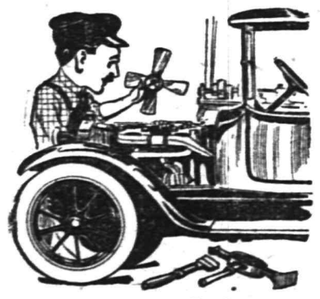

ANYBODY CAN TAKE AN AUTO APART but putting it together again is a different matter. So don't send your damaged car to anybody of whose skill you are not certain. There will be no uncertainty if you send the auto here. Our skill has been proven time and time again.

AUTOMOBILES REPAINTED.
Acetylene Welding.

MARTIN AUTOMOB.
304-312 Park Ave. 'Phone 130

EDUCATIONAL.

The Hartridge School
202 WEST SEVENTH STREET, - Corner of Arlington Avenue,
Will Be Reopened October 16th.

A private school carefully graded throughout. Special arrangements for children not prepared for regular grades. Number in each class limited. Large Recitation Hall devoted wholly to classes. Modern equipment. Eighteen instructors. Special teachers of French, German, Art, Music, Calisthenics and Dancing.
MONTESSORI and OUTDOOR CLASS for children under six years.
ELEMENTARY DEPARTMENT seven grades.
Boys received in lower grades.
ACADEMIC DEPARTMENT five grades.
General and College Preparatory Courses. Certificate admits to Smith, Vassar and Wellesley.
GYMNASIUM
Regular morning classes in Calisthenics and Aesthetic Dancing. Special afternoon classes in Gymnastics, Basket-ball, Fencing and Hockey.
Emelyn B. Hartridge, A. B., Principal.
Telephone 35.

The Wardlaw School
Succeeding
MR. LEAL'S SCHOOL
Will Open Its New Home on Park Ave., October 2nd, and Will Prepare.
BOYS
For Andover, Hill, Lawrenceville, St. Paul's and any College or University.
Special attention and care for little boys.
A wonderfully equipped school for the thorough training of older boys. Classes small. Teaching Staff large. Every man a specialist in his department.
Art, Music, Manual Training.
Physical Education.
Gymnasium, Tennis Courts, Athletic Field on the Property.
No home study. The school cares for your boy for the whole day.
C. D. WARDLAW, A. B., Principal. Tel. 2156-W.

PLAINFIELD SEMINARY
123 West Seventh Street.
DAY SCHOOL FOR GIRLS.
Forty-Ninth Year Will Begin
THURSDAY, OCTOBER 5, 1916.
Primary and Intermediate Departments, seven years. General Academic and College Preparatory Courses, five years.
The work of the school is carefully graded, but the need of the individual pupil is the first consideration.
Physical Training is an important part of the school life. It includes daily gymnasium work in the open air, out-of-door study-hours, tennis, basketball and skating.
French and German are taught by native instructors. Vocal music is a part of the regular curriculum. Department of Instrumental Music offers excellent advantages.
For further particulars address
ISABEL S. ARNOLD, Principal.
TELEPHONE 1388.

HERR'S SCHOOL
Open Now Day and Evening.
Bookkeeping-Shorthand courses. Stenographer Speed Classes. Mechanical Drawing (Evening). Stenotypy. Classes for foreigners. Call, 'phone (344).

PLAINFIELD BUSINESS COLLEGE
171 East Front Street.
Twenty-first Season.

MR. FREDERICK F. DAWES
Assistant teacher with Mr. T. George Dodworth, 12 East 49th St., New York,
Classes for Dancing & Polite Training At Seminary Hall, Plainfield, N. J.
Commencing Tuesday, Oct. 17, 1916.
Address as above. 9 13 2mos

CORPORATION NOTICE

PROPOSALS FOR SEWERS.

Pursuant to a resolution adopted by the Common Council of the City of Plainfield, New Jersey, at a regular meeting held Monday, September 18th, 1916, notice is hereby given that the Common Council will meet on Monday, October 9th, 1916, at 8 o'clock, P. M., at the Council Chamber, No. 149 North Avenue, in the City of Plainfield, at which time and place said Common Council will receive sealed proposals for doing the work and furnishing the materials for the construction of such portion of the separate sewers or drains contemplated in the ordinance entitled "An Ordinance to provide separate Sewers or Drains, to carry off the surface water in Grove street and in portions of East Fifth street, West Fifth street, West Sixth street, East Seventh street, West Seventh street, West Eighth street, Watchung avenue, Park avenue, New street, Plainfield avenue, Grant avenue and West Front street," approved September 6, 1916, as provided for in the plans and specifications adopted by the Common Council September 18th, 1916, and filed in the office of the City Clerk, No. 151 North avenue, Plainfield, N. J.

Upon receipt of the bids or proposals, the Common Council will immediately proceed to unseal the same and publicly announce the contents in the presence of the parties bidding or their agents, provided said parties or agents choose to be then and there present, and also make proper record of the prices and terms upon the minutes of the Council.

The Engineer's approximate estimate of the quantities of material required, and the work to be done, is as follows: 720 feet, 3 feet 6 inches by 4 feet 6 inches rectangular reinforced concrete sewer 7 to 11 feet deep; 560 feet, 45-inch concrete or segment block sewer 11 feet deep; 400 feet, 42-inch concrete or segment block sewer 11 feet deep; 450 feet, 39-inch concrete or segment block sewer 3 feet deep; 980 feet, 36-inch concrete or segment block or vitrified pipe sewer 9 to 12 feet deep; 700 feet, 33-inch concrete, segment block or vitrified pipe sewer 7 to 9 feet deep; 230 feet, 27-inch concrete or vitrified pipe sewer 11 feet deep; 2,910 feet, 24-inch vitrified pipe sewer 5 to 7 feet deep; 780 feet, 22-inch vitrified pipe sewer 5 feet deep; 1,760 feet, 20-inch vitrified pipe sewer 5 to 9 feet deep; 1,190 feet, 18-inch vitrified pipe sewer 5 to 9 feet deep; 360 feet, 15-inch vitrified pipe sewer 5 feet deep; 1 special manhole on rectangular sewer; 3 manholes on rectangular sewer 7 to 11 feet deep; 37 standard manholes 5 to 17 feet deep; 129 storm water inlets; 240 feet, 15-inch vitrified inlet pipe; 3,660 feet, 12-inch vitrified inlet pipe; 4,770 sq. yds. reconstructing pavement; 2 brook connections, 100 cu. yds. concrete for foundations; 100 cu. yds. foundations of gravel, slag or stone; 100 cu. yds. rock excavation; 10,000 feet B. M. lumber left in place; 4,000 feet B. M. lumber for platforms and foundations.

Each proposal must be accompanied by a certified check for $2,000. The amount of bond required will be $25,000.

The work to be completed June 1, 1917.

The Common Council reserves the right to reject any or all bids, to waive defects in bids, or to accept any bid as they shall deem for the best interest of the City.

Duplicate plans may be examined, and forms of proposal, specifications, contract and bond, may be obtained at the office of Andrew J. Gavett, Street Commissioner, 151 North avenue, Plainfield, N. J.

Proposals should be endorsed "Proposals for Sewers."

JOHN J. CARROLL, City Clerk.

Dated Plainfield, N. J., September 18th, 1916.
9—22—'12t

America's Most Famed BATTLEFIELD
MAY BE VIEWED AT LOW COST
Sunday Oct. 1
On which date Special Excursion will run to
Gettysburg
Via
New Jersey Central

In the light of the European conflict, the scene of Gettysburg's memorable combat is today of peculiar interest. One can read of the world war with greater appreciation and intelligence after a visit to the field of Gettysburg.

Round Trip **2.50** SPECIAL TRAIN will run as follows: Lv. Plainfield 12:36; Grant Ave. 12:38; Clinton Ave. 12:40 a. m. Return from Gettysburg 8 p. m., Oct. 1.
CHILDREN $1.25.
9 21 23 25 27 29

SAYS WE BECOME CRANKS ON HOT WATER DRINKING

Hopes every man and woman adopts this splendid morning habit.

Why is man and woman, half the time, feeling nervous, despondent, worried; some days headachy, dull and unstrung; some days really incapacitated by illness.

If we all would practice the drinking of phosphated hot water before breakfast, what a gratifying change would take place. Instead of thousands of half-sick, anaemic-looking souls with pasty, muddy complexions we should see crowds of happy, healthy, rosy-cheeked people everywhere. The reason is that the human system does not rid itself each day of all the waste which it accumulates under our present mode of living. For every ounce of food and drink taken into the system nearly an ounce of waste material must be carried out, else it ferments and forms ptomaine-like poisons in the bowels which are absorbed into the blood.

Just as necessary as it is to clean the ashes from the furnace each day, before the fire will burn bright and hot, so we must each morning clear the inside organs of the previous day's accumulation of indigestible waste and body toxins. Men and women, whether sick or well, are advised to drink each morning, before breakfast, a glass of real hot water with a teaspoonful of limestone phosphate in it, as a harmless means of washing out of the stomach, liver, kidneys and bowels the indigestible material, waste, sour bile and toxins; thus cleansing, sweetening and purifying the entire alimentary canal before putting more food into the stomach.

Millions of people who had their turn at constipation, bilious attacks, acid stomach, nervous days and sleepless nights have become real cranks about the morning inside-bath. A quarter pound of limestone phosphate will not cost much at the drug store, but it is sufficient to demonstrate to anyone its cleansing, sweetening and freshening effect upon the system.—Adv.

Scientific Christian Healing
By a regular graduate of Christian Science. Non-Sectarian, non-orthodox, recognizing the known facts and laws of physiology in relation to the science of psychology.
Unity Literature Free
MRS. L. HENDRICK, Ex. C. S. Graduate of Christian Science. Psycho-analist, teacher of metaphysics.
SILVER SPRINGS SANITARIUM
Bound Brook Road (Trolley.)
West of Dunellen, N. J., formerly Robert Fitsimmons' home.
'Phone 1240, Dunellen.
Consultant:
C. HENDRICK, M. D., & Ex. C. S.
Office patients treated.

PROPOSALS FOR CULVERTS IN FANWOOD TOWNSHIP.

Sealed proposals will be received by the Committee on County Roads of the Union County Board of Chosen Freeholders at the Court House, Elizabeth, N. J., at 3:00 p. m., on Wednesday, Sept. 27, 1916, for the following described work.

Two new culverts crossing Cooper Street at intersection of Terrill Road in the Township of Fanwood, Union County, N. J.

Each bid on this work must be for both culverts together in lump sum and must be accompanied by a certified check for $50.00, as requireed by the specifications.

The Committee reserves the right to reject any or all bids as may be deemed best for the interests of the County of Union.

Plans and specifications for this work may be examined at the office of the County Engineer, 120 Broad Street, Elizabeth, N. J.

JACOB L. BAUER, County Engineer.
9 14-15-18-20-22-25

JOHN S. HASKARD
'Phone 420.
Cash buyer of scrap, iron scrap, metals, rags and paper stock scrap, rubber, old automobiles and auto tires. New and repaired auto tires for sale.
Yard
WEST 3D AND McDOWELL STS.

COLGATE IS SURE OF NOMINATION

Candidate for Governor Happy After a Strenuous Campaign.

Col. Austen Colgate completed Saturday night, with a meeting in Passaic county shortly before midnight, one of the most strenuous weeks of campaigning that has been undertaken by any candidate at the primary election.

"I expect to win," said the Colonel, "not because my campaign manager tells me so, but because of the feeling of the voters, as I have personally observed it in every section I have visited. I must say that my friends have done wonderful work for me and I thoroughly appreciate it. I must also say that I have been received with the greatest hospitality everywhere.

"I have conducted a clean campaign and I have made no promises, so that if elected Governor I may enter the office with a clean slate. The people of New Jersey know my record during my eight years in the Legislature, and in this campaign I have given them the best opportunity to see me face to face. I am content to trust myself to their verdict at the polls. As a loyal Republican I intend to support the Republican ticket, no matter who wins."

Former Postmaster Frank J. Bock, the Colonel's campaign manager, said that the very latest reports he had received indicated the nomination of Colgate by more than 15,000 plurality.

"In the last few days," he added, "the Colgate candidacy has been going ahead by leaps and bounds. I have received reports today from Colgate leaders and workers in different counties indicating that my earlier estimates of the result were too modest."

THE FORUM

To the Editor of Plainfield Daily Press:—I feel that the article, "Martine To Be Speaker Among Anti Wilsonites," is calculated to mislead your readers. I am unqualifiedly for the election of Woodrow Wilson. I feel that it would be a calamity to defeat him at this time. It would be political suicide for the Democratic party to in any way connive at Mr. Wilson's defeat. I spoke in Newark Saturday evening in behalf of the Democratic party, and stated my position on the Senatorial nomination, also reciting my record as Senator for the past five years. Please give this statement a conspicuous place in your enterprising newspaper.

JAMES E. MARTINE.
Sept. 23, 1916.

ONE LAST SUGGESTION.

Editor, Plainfield Daily Press:

Plainfield's latest enterprise is to attempt to remove the saloon from the borders. It has been done "in the Plainfield way," managed by many of our best citizens, who have the best interests of the city at heart.

Tomorrow the election will determine how well the facts have been put before the people, for the most of our citizens only need to be shown.

It is hoped there will be no stay-at-homes, for this is a matter too important to be ignored by honest men.

North Plainfield is watching and led by the mayor, will take hold of the matter as soon as we prove our sincerity.

The paltry sum we received from the license fees is all absorbed by the extra cost of charity and crime and poverty due to drink. This is not a guess but proven by analysis of the reports of the different charities and police courts.

But some one says, "Yes, the saloon is an evil, but we can't get rid of it, therefore regulation is the best for us." We have shown we have no need of it for revenue. It is an expense. So we have it because we cannot get rid of it. Is that so? The large license fee of $1,200 may reduce the number, but not necessarily the amount. The large expense makes it necessary to do a big business. The enormous amount spent in the saloons every year is all waste. Men reeling drunk can be seen in their disgusting condition nearly every night on our streets. "Regulation" may close them on Sundays, and at the unseemly late hour of 11 o'clock, but no one can say that the product does not stagger on our streets and that joy riders driving automobiles do not endanger us and our families.

Yes we have great "regulation." It is a system. We license men to make drunkards and criminals, and then we have a court all ready for them and a jail and almshouse to receive the product. Nothing like having the "regulation" complete. It's great!!! If the authorities think they are regulating the traffic, let them show there is no treating and no drunkenness. It can't be regulated.

Do you not realize, Mr. Voter, that to license an evil tends to make people believe it necessary. There is no better way to kill conscience. Do you not also realize that your well "regulated" saloon in Plainfield is no doubt contributing to liquor organizations elsewhere to perpetuate the business in disreputable places and where it is doing its natural and most flagrant work of lawlessness and crime? If it can be regulated it can be eliminated by the same power.

Our mayor, before he entered upon his term of office, while yet in the Council, and while the Tyler zone was being discussed, said in a signed statement, December third, 1914: "I have never understood why the prohibitionists have not organized for the purpose of getting sufficient representation in the Council to give Plainfield what they most emphatically believe to be of greatest importance to our general welfare." In another place in the same communication he says: "I often think the prohibitionists of Plainfield are slow to advance their cause—unless there are no public spirited citizens in our city who are both prohibitionists and also men of admitted business ability, in every way qualified to serve the city as members of the Council. Of course such a proposition is discredited by a mere statement of it."

Now we admit we have been slow, but we are waking to our senses and we have found the men, and are following the only feasible plan and one which our mayor has suggested.

Help us carry it out. Let us destroy the thing that has no friend willing to publicly defend it. No one wants to admit he is allied with the business.

But what will you do tomorrow? Let us make this the most attractive city in Jersey. Make this city of homes safe and beautiful, and advertise it as the best place for people in the Metropolitan district to rear their families and they will come. Let us do it "in the Plainfield Way."

BIRNEY S. HUDSON,
GEORGE H. BATCHELOR,
A. N. NIELSEN,
Committee.

Fish Out of Water.

When a living fish is taken out of the water it kicks vigorously, erects its fins, gasps convulsively, and in a short time, fifteen to thirty minutes, it becomes motionless. But the muscles still possess what physiologists term "irritability," which may continue for several hours, in some fish lasting from ten to fifteen hours. In such fish as the salmon it lasts longer than in cod or haddock, owing to the smaller amount of contained water in the muscles of the former.—All Outdoors.

—Most of the readers of this newspaper know a bargain when they read about it. Are you advertising that?

Constructive Statesman

FRANKLIN MURPHY

CANDIDATE

for

UNITED STATES SENATOR

His Record Is a Record of Commendable Service

Experienced Business Man

PRIMARY ELECTION TOMORROW

If Franklin Murphy is elected United States Senator, New Jersey will give to the service of the Nation a man whose intimate knowledge of public affairs gained through actual performance of civic duties involving great responsibilities, and whose long and honorable career as a manufacturer qualifies him, as no other candidate is qualified, to represent the people of the State in the upper branch of the National Congress.

CHILD LABOR LAW
DEPARTMENT OF LABOR
TENEMENT HOUSE ACT
FIRST DIRECT PRIMARY
PROTECTION FOR WORKERS
GLEN GARDNER HOSPITAL
ABOLITION OF FEE SYSTEM
INTEREST ON STATE DEPOSITS

—These are some of the results accomplished by him while Governor.

RESPECTED BY EMPLOYES
NEVER HAD LABOR TROUBLES
SHARES PROFITS WITH MEN
PENSIONS AGED EMPLOYES
DONATES TO SICKNESS FUND
PROVIDES DEATH BENEFITS
110 EMPLOYES WITH HIM AVERAGE PERIOD, 19 YEARS EACH

—These are some of the things which prove him a friend of the worker.

If you want your State represented in the United States Senate by a man of Ability, Judgment, Courage and Experience, go to the primaries tomorrow and mark your ballot with an X like this:

For United States Senator — Vote for One
[X] **FRANKLIN MURPHY** — **Republican Party**

Paid for by John L. Anderson, Committee, Newark, N. J.

Plainfield Souvenir Book

A WORK OF ART

The Most Beautiful and Complete Book of Plainfield Ever Issued--One Should be in Every Home--Send Them Away to Your Friends.

Price 25 cents

ON SALE AT

DAILY PRESS OFFICE
LAING'S BOOK STORE
BROWER'S STATIONERY STORE
OLMSTEAD'S STATIONERY STORE
COURIER-NEWS OFFICE
ESTIL'S BOOK SHOP
A. E. FORCE & CO.
PAUL R. COLLIER

Try A Press Want Ad.

If You Are Looking for Telephone Trade

let the advertising pages of the New Jersey Telephone Directory carry your story direct to telephone subscribers.

80% of the merchants who now advertise in the Telephone Directory renew their advertising, issue after issue—because *it brings them business.*

Ask for Particulars today.
Advertising forms close October 4th

NEW YORK TELEPHONE COMPANY

A. B. WILSON, Local Commercial Manager,
307 Park Avenue, Plainfield, N. J.

PROCTOR'S

Starting Friday of This Week
This Theatre Will Present First Run
PARAMOUNT PICTURES
EVERY FRIDAY AND SATURDAY,
Saturday Prices Will Prevail on Fridays
DOUBLE FEATURE PROGRAMS

TODAY—V. L. S. E. Program
DOUBLE FEATURE SHOW
ORRIN JOHNSON *in*
THE LIGHT AT DUSK
LUCY LEE STEWART *in*
"THE CONFLICT"
THE FOURTH EPISODE OF **"BEATRICE FAIRFAX"**

TUESDAY—By Special Arrangement
TRIANGLE PRESENTS **HENRY WALTHALL**
in **"PILLARS OF SOCIETY"**
The Hero of "The Birth of a Nation"
KEYSTONE COMEDY
THE SECOND EPISODE OF **"THE GRIP OF EVIL"**

WEDNESDAY
Double Feature Program
William Fox Offers
VIRGINIA PEARSON in
'DARE-DEVIL KATE'
and
JUNE CAPRICE in
"LITTLE MISS HAPPINESS"

THURSDAY
Double Feature Program
Triangle Presents
Bessie Barriscale
With CHARLES RAY in
"HOME"
William A. Brady Introduces
HOLBROOK BLINN in
"HUSBAND AND WIFE"
KEYSTONE COMEDY

COMING SOON:
CHARLIE CHAPLIN *in* **"The Pawnshop"**

Important To Machinists

IT IS IMPORTANT THAT YOU HAVE STARRETT TOOLS IN YOUR BOX.

Starrett Tools are made by skilled mechanics and every piece rigidly inspected before they go into the hands of mechanics.

Every Tool is warranted accurate and satisfactory.

They have long been recognized as the standard for accuracy, workmanship, design and finish.

They are preferred by skilled mechanics with whom accuracy is a matter of pride as well as of livelihood.

TOOLS OF THE BEST ARE IN THE BOX OF THE BEST SKILLED MECHANIC.

We carry Starrett Tools. Let us supply you with your tools.

Gayle Hardware Co.

General Hardware and House Furnishings.
Tel. No. 398. Front St. and Park Ave.

Your Next Tenant Is an "Ad-Reader"

The tenant to whom your property would be most valuable is a reader of the "To Let" advertisements.

If your advertisement is factful, definite and fully informing he will recognize it as meaning OPPORTUNITY to him, and he will lose no time in getting in touch with you.

But if your advertisement should be vague, uninforming and written with a view to "saving space," it might not appeal of any personal interest at all.

PLAINFIELD PRESS COMPANY,
193 NORTH AVENUE

CAPSTICK CONFIDENT OF PRIMARY RESULT

Congressman Declares He Has Ample Assurance of Being Renominated.

Despite the fact that there is a three-cornered Congressional fight on in the Fifth district, Congressman John H. Capstick feels confident that as he closes his campaign today for the primaries that the voters of his district will renominate him for another term. The Congressman was in town today, accompanied by his secretary, John H. Nichol, and he says that he has been given every assurance that he will receive a large vote.

Mr. Capstick, owing to the fact that he was detained in Washington on official business, has not been able to devote as much time as he would like to his candidacy, but he has covered his district pretty thoroughly and he reports that the outlook is most favorable for success. Mr. Nichol in speaking of the Congressman's record said that the latter had been faithful to his trust and had supported every principle of his party.

ANNUAL SINGLES EVENT AT COUNTRY CLUB

Play in Women's Single Championship Tournament Started Today.

The annual tournament for the women's singles championship of the Plainfield Country Club started this morning at 10:30 o'clock and the first round, including part of the second, was played. Play will be resumed tomorrow morning.

The scores of the sets played today are as follows: First round: Miss Elsie Goddard defeated Miss A. Barcley 6—3, 6—3; Mrs. George Grandy defeated Miss Catherine Titus, 6—4, 6—2; Mrs. Frank Osborne defeated Mrs. William Nash by default; Miss Sarah Schuyler defeated Miss Edith Griscomb by default; Mrs. Elliott Laidlaw defeated Mrs. A. W. Andrews 6—4, 6—3; Miss Marion Brown defeated Mrs. J. Blake by default; Miss Dall defeated Miss Louise Earle.

Second round: Miss Edith Beers defeated Miss Dall; Miss Elsie Goddard defeated Mrs. George Grandy, 6—3, 6—2, and Miss Sarah Schuyler defeated Mrs. Frank Osborne, 6—0, 6—2. Miss Edith Beers drew a bye.

BOARDMAN IS CONFIDENT.

To the Republican Voters of Plainfield:

It is customary for candiate on the eve of an election whatever may be the actual outlook, to claim that their election by an overwhelming vote is certain. This is due, in part, no doubt, to the fact that one is prone to believe that which one wishes to believe.

Bearing this fact constantly in mind, I have tried to make a careful and impersonal estimate of the probable outcome of tomorrow's election.

While my campaign has developed unforeseen strength in all parts of the district, is it perhaps fair to assume that Elizabeth, the largest town in the district, will give its local candidate a substantial vote.

Nevertheless, there are many forces at work even in Elizabeth, that I am confident will bring out a very substantial vote in favor of my candidacy.

I have canvassed Morris county and the ruarl parts of Union county with a good deal of care. I lived in Morris county during those years when friendships are so easily made. I have found that my support there will be all that I could possibly ask—more than I reasonably could have expected. The favoring vote in Morris county will, I believe, more than offset the vote in opposition that I have assued will be cast in Eliabeth.

I am, of course, desirous of a favorable vote in my home town, for there the outcome is in the hands of my friends and neighbors. During the campaign I have made no direct, personal appeal to any man for his vote. The fact of my candidacy speaks for itself.

The relationship of a representative in Congress to his constituency is analogous to the relationship of a lawyer to his client. There is in the training of a lawer an element that fits him for public service. He is trained to study a situation from the viewpoint of another and in the light of the interest of another. His interest in the affairs with which he is accustomed to deal is largely impersonal and unselfish. His clients' welfare is his first concern.

If I am elected, I shall try to represent my country and my constituency as I would represent a client.

RICHARD BOARDMAN.

REPAIR AUTO ENGINE.

Repairs are being made to the chemical tank on the new auto engine purchased recently by the North Plainfield Fire Department. A brace is being made in order that the weight of the tank may be more evenly supported. Representatives of the International Motor Company were at the borough headquarters this morning.

FIRE AT 2:45 P. M.

Fall is here. At 2:45 this afternoon firemen were called to 1100 Evergreen avenue to extinguish a blaze caused by sparks from an open grate. It was the first grate fire of the season. It seemed to present few difficulties for the firemen.

QUALIFYING ROUND AT COUNTRY CLUB

D. H. Barrows and J. W. Baker Tie for Best Gross Score Prize.

D. H. Barrows and J. W. Baker, with a card of 82, were tie for the best gross score prize in the qualifying round for the championship of the Plainfield Country Club on Saturday. The following players qualified: D. H. Barrows, 82; J. W. Baker, 82; H. H. Craig, 83; W. L. Glenney, 84; H. S. Brown 85; F. O. Reinhart, 86; C. E. Lipscomb, 87; A. J. Watson, 87; H. R. Stockton 88; R. Shoemaker, 88; S. D. Lounsberry, 88; M. J. Dumont, 88; W. T. Kaufman, 89; S. H. Patterson, 89; W. T. Klenney, 89.

The following were point winnters for the fall cup: H. J. Cochran, 93, 23-70; H. S. Brown, 85, 15-70; H. H. Craig, 83, 12-71; S. T. Perrin, 90, 17-73; C. E. Lipscomb, 87, 14-73.

In the competition for the championship of the club the following finished in the second sixteen: H. J Cochran, H. G. Philips, H. G. Lapsley, A. G. Hichborn, P. B. Wells, D. O. Rogers, W. M. Alling, G. M. Holstein Jr., G. S. Schoonmaker, T. S. Wheelan, G. M. Holstein, A. L. Willis, J. P Stevens, R. C. Brown, L. B. Alling, S. T. Perrin; (third sixteen) G. S Clay, C. S. Irons, H. A. Robinson, J. W. Wallace, R. A. McNally, C. W. King, D. H. Rowland, E. A. Lyon, J. C. Marston, D. W. Taylor, [illegible] born, H. H. Williams, L. A. Chase, C. C. Burke, L. H. Gates and A. W. Kleinecke.

OBSCURE HEROES.

These Humble Workers Only Do Their Duty and Wear No Medals.

Twelve boys took an abandoned handcar and placed it on the Lackawanna tracks near the Paterson station. By chance the station agent saw them speeding by and telegraphed to a towerman a mile away at Paterson Junction to stop them. The towerman knew that an express was just behind the boys and opened a switch, throwing them and their stolen car down an embankment; then he closed the switch as the express came around the curve behind them, and little they knew that they had thrown dice with death and won, thanks to the foresight of these two men on the job.

These are the heroes of peace, these obscure, unknown men, doing their duty practically 365 days out of the year. In the news account the name of the towerman was not even mentioned, but he has twelve lives to his credit, and twelve homes have been spared from mourning, and twelve boys are given another chance to finish their careers.

We get so accustomed to the men on the job that we forget what part the integrity of the workman plays in the mechanism of modern life, from the man in the tower to the trackwalker, from the engineer to the chief dispatcher. If all these cogs were not true and working in unison every minute in the hour, where would the safety of our lives be?

These heroes of peace, who wear no ribbons and medals and no service colors, give the lie to those who say human nature is not essentially honest.—Philadelphia Bulletin.

BOUNDARY LINES.

Mostly Straight In Our Land, Crooked and Illogical Abroad.

Most United States boundaries are straight lines, and the majority of these lines are due north and south or east and west. Where the lines are not straight they are nearly always established either by rivers or by mountain ridges. It is very simple to know where one state ends and another begins.

In Europe, on the contrary, nearly all boundaries are established by crooked and usually illogical lines. The frontiers wind about like foolish cow paths. The more important lines are definitely established, for they are too important to be left in doubt. But on some of the dividing lines guessing becomes a fine art.

The arbitrariness of European boundaries is largely a relic of the old unscientific centuries. But even in this highly scientific century, when new lines are to be laid out, they follow the old meandering custom. After the Balkan wars the new boundaries were fixed as they were 500 years ago, wholly without regard to geometry or simplicity.

The contrast is a minor indication of a fundamental difference. The new world is more businesslike than the old. It goes more directly to the point. It does practical things in a more practical way. A straight line is more practical than a curl or an arabesque. And so the United States is strong for straight lines.—Cleveland Plain Dealer.

SCARED AWAY INTRUDER.

Harold Willard, of 218 West Front street, reported to the police yesterday that he had seen a man Saturday night trying to force an entrance into the store, but although he gave chase the fellow ran down Somerset street and got away. He described him as being about twenty-four years old, 5 feet 10 inches high, black suit, black hat, black shirt and no colalr.

FREEHOLDER'S VISIT.

The Board of Freeholders of Somerset county paid a visit to North Plainfield today. An inspection of the Westervelt avenue bridge occupied some of the time. Freeholders George Kirch and John Mobus were in the party.

—Try Press want ads. They pay.

—Still-useful furniture may be sold for what it is worth to somebody else—if you give the selling-task to a classified ad.

—An inefficient office helper may serve to turn the tide against you in many a possible business transaction.

WIN WITH COLGATE!

The way to Elect a Republican Governor is to nominate the strongest candidate

Austen Colgate is the strongest candidate

All indications point to the nomination of Colgate

WIN WITH COLGATE!

Primary tomorrow. Polls open, 7 A. M. to 9 P. M.

Paid for by Milton E. Crawley, Committee, Newark, N. J.

PETITE EXPOSITION PARISIENNE

des Petits-Maîtres de la

Couture Mode Fourrure

et Lingerie française

Inspired by the costumes of the Moyen-Age and the Directoire period in France.

In the Auditorium of the JOHN WANAMAKER Store, New York
25th to 29th September, inclusive

The fashions are the creations of seven of the younger *maisons reputees* of the *chambre Syndicale de la Couture* of Paris—

JOSEPH PAQUIN. RONDEAU, Le GRAND & CO.
TOLLMAN. CALVAYRAC. Sts. GRUNWALDT.
CAMILLE ROGER. MAISON CARLIER.

They include nearly two hundred models, and will be presented at 2.30 each day by M. Paul Louis de Giafferri, of Paris, author of numerous works on the evolution of feminine costumes, who will talk briefly on French modes and manners of olden times.

In the morning of each day M. de Giafferri will be in the Fashion Salons, Second floor, Old Building, to show the gowns more intimately.

M. de Giafferi informs his clients that the models shown may be purchased or made to cabled order in Paris, and assures them that the special orders will be delivered, duty paid, with the perfection of their fitting guaranteed, as soon as the steamers can bring them. They are original, signed, imported models.

JOHN WANAMAKER
Broadway at Ninth Street, New York

If you mix knowledge and industry,
The product will be success.

The "live-wires" in the business world today are constantly seeking and devising ways to use good printing to advantage.

We are for the "live wires." We are with them hand and glove; ready to plan with them and work for them to the end of producing printing that will prove a limitless force in business building—business progress.

Not imitation, but creation is the aim of Press service—the service behind every piece of printed matter we produce.

THE SERVICE SHOP

PLAINFIELD DAILY PRESS
Job Printing Department
193 North Avenue

SCOOP THE CUB REPORTER — SCOOP IS A CLOSE STUDENT OF THE WAR — BY "HOP"

Mono Storage

Warehouse

North Avenue

Opp. Freight House

125 East Front Street

SPECIAL NOTICE.

Classified ads inserted in the Press may be placed in the Elizabeth Times upon payment of one-half more. For instance, an ad costing four cents in the Press may be inserted in both papers for sixty cents insuring a circulation of 18,000.

PHONE 3000

WE DO THE REST

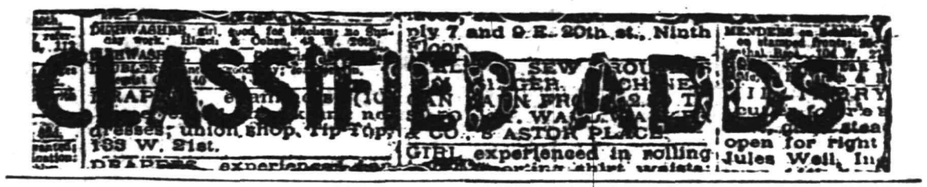

Advertisements on this page will be read by a widespread clientele whose well directed purchasing power is unrivalled and which relies upon the dependability of the Plainfield Daily Press advertising. This class of advertising produces astonishing results and opens a new field for the development of many and various lines of business.

THOUSANDS FIND THIS PAGE

Invaluable as a guide to reliable dealers, help and employment.

CLASSIFIED RATES.

One cent a word first insertion, one-half cent a word thereafter. Double charge for capitals. Minimum ten cents. No display type.

Call Hand's Express when you want anything MOVED for we have a TRANSFER SERVICE that leaves nothing to be desired in the way of carefulness, promptness and reasonable charges.

An inspection of our EQUIPMENT and an investigation of any of the many references we can name will convince that OUR service is the service for YOU.

HAND'S EXPRESS CO.

REV. DR. J. MADISON HARE GIVEN CORDIAL RECEPTION

The Rev. James Madison Hare preached at the morning service in the Baptist church yesterday, but had to return to Sea Girt in the afternoon. A large congregation was present to welcome home the pastor who had been absent since June 20. Mr. Hare stated that it was not his intention to preach a formal sermon, but in its stead gave a very graphic talk on "Christianity in the American Army." At the border Mr. Hare was postmaster and general storekeeper, besides fulfilling his duties as chaplain of the Fourth New Jersey Regiment. He said that between July 20 and September 4 he sold $10,000 worth of goods to the men in the army.

Among the floral decorations in the church was a large "Welcome Home" made of flowers and ferns, which adorned the pupit.

Miss Margaret Jahn is enjoying a three weeks' vacation from her duties at Muhlenberg Hospital, where she is a pupil nurse.

Mr. and Mrs. Henry Sietz, of Long Island City, L. I., are spending the week-end with Miss Laura Bornman.

Miss Rita K. De Mott is visiting her home at Gladstone over the week-end.

DRUM CORPS FAIR TO BE HELD SEPT. 30-OCT. 5

The annual fair of the Independent Fife and Drum Corps will be held in Company K armory, from September 30 to October 5, with countless attractions every night. These will include an exhibition of baton swinging by Major Shappard, of Elizabeth. The corps has engaged a fine orchestra to play for dancing, which will be a feature every night, and the committees is now busily engaged in completing arrangements for the annual event.

AUCTION SALE.

The contents of an eight-room dwelling on Sherman avenue will be sold at an auction to be held at 316-318 West Front street, tomorrow morning commencing at 10 o'clock. Robert Murray is the auctioneer in charge. Among the goods are a lot of large and small rugs, several wall pictures and many more fine articles that will be sold as parties are breaking up housekeeping. The goods can be seen today from 3 to 5 p.m.

POSTPONE MEETING.

There will be no meeting of the Jugenbund at the German Reformed church tomorrow evening. The next meeting of the society will be held on October 10.

★B.P.O.E. 885★

Next Meeting

WEDNESDAY NIGHT,

OCTOBER 4

Have You Headache?

Do your Eyes burn or itch?
Do they feel tired or strained?
If so, have your Eyes examined;
Your glasses may need changing.

STILES & CO

Philadelphia Eye Specialists
AT 107 EAST FRONT ST.
EVERY THURSDAY.
Hours 10 to 5.

L. MORALLER & SONS

WATCHMAKERS AND JEWELERS

WATCHES
CLOCKS and
JEWELRY

Fine Watch and Clock Repairing a Specialty.

217 Park Ave. Phone 1783.

All Seasonable
PLANTS AND CUT FLOWERS
Floral Design Work a Specialty.

Chas. L. Stanley

Store 159 E. Front St. Tel. 928.
Greenhouses and South Ave. Nurseries, 1126 Tel. 331.

A. M. RUNYON & SON,
UNDERTAKERS
402 Park Ave. Telephone No. 40
Office open day and night.
Office of Hillside Cemetery.
New York Office 14 East 39th Street
Telephone Call 8341 Murray Hill
New York Embalmers' License 4699
New York State Registered License Undertakers No. 815.

Established 1872.
P. CASEY & SON
Undertakers and Embalmers.
Office 100 North Ave | Telephone 2351 | Residence 417 W. 3rd St
N Y Office, 10 E. 22nd St. Tel. 2094 Gramercy

Estab. 1868. Tel. 2354
J. J. & C. A. HIGGINS
UNDERTAKERS
Private Funeral Chapel
109-111 West Fourth Street
Auto Cortege for Long Distance

T. A. MOORE
UNDERTAKER
612 E Sixth St.
Tel. 741-R

—Still-useful furniture may be sold for what it is worth to somebody else—if you give the selling-task to a classified ad.

LARGE AUCTION SALE

of select household goods in the large auditorium at

316 and 318 West Front St.

Over J. W. Gavett's China Store, on

TUESDAY, SEPT. 26,
COMMENCING AT 10 A. M.

The contents of an 8-room dwelling on Sherman avenue, including parlor, dining-room and bedroom furniture, library and kitchen utensils. Among the goods are a fine lot of large and small rugs, several wall pictures and many more fine articles that will be sold as parties are breaking up housekeeping, and do not need the goods.

Goods can be seen on Monday from 3 to 5 o'clock.

ROBERT MURRAY, Auct'r.
326 West Front St. 'Phone 666

AUCTION SALE

WEDNESDAY, SEPT. 27,
At 827 West Sixth Street,
Near Grant Ave.
AT 1:30 SHARP

The contents of a 7-room house will be sold, consisting of living-room furniture, chairs, rockers, rugs, pictures, dining-room fruniture, chairs, table, sideboard, set of andirons, combination desk and bookcase, beds, springs and mattresses, pillows, dressers, washstands, toilet sets, a number of 9x12 and small rugs, carpets, china and glassware, pots and pans, two open-grate gas heaters, cylinder stove, garden hose, lawn mower, jars, and other goods too numerous to mention. All goods must be sold without reserve to the highest bidder. Take Fourth street car to Grant avenue and walk two blocks to Sixth and Auction.

TERMS CASH.

W. A. SCHORB, Auctioneer.
D. E. Gavin, Clerk 9-25-2

AUCTIONEERS.

THE LEADING
AUCTIONEERS
W. A. SCHORB & CO.
Also Dealers in Second Hand Furniture—Bought and Sold.
120 Madison Av., Jackson Bldg.
Telephone 2296.

L. L. MANNING & SON
STEAM GRANITE WORKS
Corner Central Ave. and West Front St
Opp. First Baptist Church. 'Phone 338-J

TINNING.

LET us figure on your next job of tinning. First-class work. Prices reasonable. Leader and sheet metal work. Estimates cheerfully furnished. Voehl & Waldron, 224 East Front St.; 'Phone 1987. 9 16 3mo

THINGS ELECTRICAL.

THESE long evenings consume more electricity for lighting. Now is the time to equip your house with National Mazda lamps. Ryder & Graves Elec. Co., 'phone 1789. 116 North avenue. 6 10 6mo

MOTOR VANS.

"KEEP MOVING," that's my motto. Three large motor vans at your service for local and long distance hauling. 'Phone 641-J. Henry Wierenga, 421 East Fifth street. 6 3 4mo

NOTICE TO THE PUBLIC.

WANTED—100 ladies and gentlemen to try the noon-day luncheon at the Kensington Hotel. The best in town for 35 cents. "Prompt and courteous service" is our motto. Try us. 6 9 1y

EMPLOYMENT AGENCIES.

MRS. KELLER'S Employment Agency, 22 Somerset place, all nationalities. 'Phone 1724.

HELP WANTED—FEMALE.

OPERATORS WANTED; ALSO LEARNERS, HIGHEST WAGES PAID WHILE LEARNING; RAPID ADVANCEMENT; STEADY WORK. HECHT & CO., 318 WEST FRONT STREET. 9 6 tf

WANTED — A girl for general housework. Apply 518 Park avenue. 9 20 tf

WANTED—Girl for general housework. 25 Washington avenue.

WANTED—A young woman for office work. Laing Machine Auto Repair Co.

WANTED—Competent maid for general housework; no washing; reference required. Apply 976 Kensington avenue. 9 25 4

WANTED — Amateur actresses, singers and dancers, at once; strictly legitimate proposition; also professional singers. Apply Manager, Proctor's East Jersey Street Theatre, Elizabeth, N. J. 8 16 tf

WANTED—Good cook, with references. Mrs. Atterbury, 315 West Seventh street. 9 25 2

WANTED—Competent girl for general housework. Call Mrs. Koelig, 1211 Putnam avenue. 9 23 2

WANTED—Girl, about 16, white to help take care of baby and make herself generally useful; can go home nights if preferred. Call Mrs. Koelig, 1211 Putnam avenue. 9 23 2

FIRST-CLASS cook or second cook wants position; references. 244 East Fourth street. 9 23 3

WANTED—Competent white cook, references. Rogers, 990 Central avenue. 9 18 tf

WANTED—White woman general housework. Apply 142 East Fifth street. 8 12 tf

THERMO WATER HEATER.

THERMO burns gas upon an entirely new principal, consuming its own products of combustion, eliminating all poisonous gases and burning 95 per cent. of air, and only 5 per cent. gas. Thermo Burner lives on what other burners waste, 100 per cent. efficiency. Winn & Higgins, plumbing, heating and tinning, 130 Watchung avenue, corner Second street. 6 15 1y

STORAGE BATTERIES.

WILLARD STORAGE batteries for service and satisfaction. The Willard batteries have stood the test the world over. Plainfield Storage Battery Company at Stryker's Garage. 6 3 1y

PIANO & VOCAL TUITION.

PROFESSOR PIERRE, graduate of Paris, France, conservatory, is open to receive pupils; references. Address Prof. G. A. Pierre, 80 Chatham street, North Plainfield, 9 16 3mo

EXPRESS AND TRUCKING.

For express and general trucking, ring up 2506—George Donovan—60 Pearl street. Prompt and careful service at moderate charges. A trial will convince you. 9 9 3mo

FOR SALE OR TO LET.

HOUSES for sale or to let, lots for sale in Plainfield or Scotch Plains. All kinds of insurance also. R. E. Myers, 208 Watchung avenue; 'phone 2693. 6 8 6mo

CLEANING AND PRESSING.

HIGH-GRADE cleaning and pressing of gents' clothes. Also buy and sell ladies' and gents' second-hand clothing and shoes. W. M. Stinson, 314 Watchung avenue; 'Phone 2326. 9 14 3mo

AUTO SUPPLIES.

YOU have tried the rest; now try the best. Sole agent for Knight and Blackstone tires; also the Silver King and Burtley guaranteed red tubes. John R. Cline, 158 East Second street. 'Phone 265. Expert auto repairing. 6 6 4mo

MISCELLANEOUS.

TUTORING by teacher experienced with beginners, grade work and adults. Individually and in classes. Address Tutor, care Press. 9 22 3

TIRES and tubes repaired and vulvanized; improved methods; prices right; work guaranteed. Rear, 15 Somerset street. 4 19 tf

WHY NOT brighten up your home? We have a full line of gas and electric portables, showers, domes, semi-indirects, store fixtures and gas and electric supplies, at the lowest prices in the city. Naylor & Naylor, 128 North avenue. 12 13 tf

TIRES! TIRES!
Hardman non-skid, 30x3½, 11.25; United States, 3x3, $6.00; United States tubes, 30x3, $1.50; Gulf Supreme Oil, 30 cents gallon. Ford Taxi Company, 159 North avenue. 7 12 tf

INSURANCE—ALL BRANCHES. AGENT FOR NATIONAL SURETY CO. J. T. VAIL. tf

AUTOMOBILE REPAIRING, ETC.

EXPERT automobile repairing. Quick service; expert mechanics employed. Automobile repairing is our business. We know how. Queen City Garage, 209 East Fifth street; 'Phone 2332. 9 15 3mo

AUTO tops, one-man tops, curtains and covers; seat covers for open and closed cars, cushions, limousine upholstery. J. H. De Ley, 34 Somerset street, French's Building; 'Phone 869. 9 15 1y

AUTOMOBILE painting and trimming auto tops at prices that will suit you. Automobile lettering a specialty. Estimates cheerfully given. A. A. King, 29-31 Somerset street. 'Phone 2386-M. 6 6 1y

ARLINGTON GARAGE—All kinds of repairing done promptly. Motorcycle repairing a speciality. Our prices are reasonable. Clark & Carman, 1090 Arlington avenue. 6 17 1y

AUTOMOBILES washed while you wait. Washing autos is my business. I know how. My prices are reasonable. A trial will convince you. John Hurley, 150 East Fourth street. 6 2 4mo

MONEY TO LOAN

MONEY TO LOAN on bond and mortgage. J. T. Vail. tf

MONEY TO LOAN—First mortgage security; property centrally located. L. A. Clement, attorney, Babcock building. 3 9 tf

MORTGAGE loans negotiated. Apply Wm. A. Coddington, Stirling Building. 6 12 tf

MONEY TO LOAN on mortgage. H. R. Linbarger, 197 North avenue; 'phone 955. tf

MONEY TO LOAN on mortgage. Manning & Curtis, 106 Depot Park. tf

MONEY TO LOAN on bond and mortgage. Mulford, opp. depot. tf

ROOMS AND BOARD.

APARTMENTS with private bath, also single rooms. 312 East Seventh street. 9 25 tf

FINE old American home, large grounds, beautiful location, near station, connecting single rooms, with bath; excellent home table board. Mrs. Berrien, 107 West Seventh street. 9 8 tf

TO LET—Rooms, with board. 143 Crescent avenue. 9 13 tf

MACHINIST.

PRACTICAL machinist and engineer; expert automobile repairing; automobile axles and gears. Work promptly done. 'Phone 2435. C. F. Fulmer, 703 South avenue. 6 20 1y

TYPEWRITERS.

FOR RENT—All makes. We sell the very best quality of guaranteed rebuilt typewriters at less than New York prices. Repairing. Howard W. Boise, 138 North avenue. 6 10 1y

—That funny fellow Scoop is on the classified pag

HELP WANTED—MALE.

APPRENTICES wanted. Apply C. W. Krausse Sons, Inc., 23 Vine street. 9 11 tf

WANTED—Six boys to learn the plumbing trade. Call 600 Spooner avenue. 9 21 6

WANTED—Amateur actors, singers and dancers, at once; strictly legitimate proposition; also professional singers. Apply Manager, Proctor's East Jersey Street Theatre, Elizabeth, N. J. 8 16 tf

WANTED—Bright boy for office work. Walter Scott & Co. 9 22 3

INTELLIGENT boy, not under 16, for office work; good opportunity for advancement. State age, education and wages expected to Office, care Daily Press. 9 25 3

WANTED—At once, men to unload lumber. J. D. Loizeaux Lumber Co. 620 North avenue. 9 25 3

WANTED—A stableman. Apply at Public Service, 217 West Second street. 9 22 3

WANTED—Boy for office work, about 18 years old; state wages wanted. Address V., care Press.

A YOUNG man with common school education for New York commission firm, with good prospects for advancement. Evenings, 996 Central avenue. 9 23 tf

WANTED—Two good men in coal yard, steady work; $12 per week. Joseph Harrigan, South avenue or 10 Somerset street. 9 23 tf

PLANING mill hands and cabinet workers. Standard Aero Co., 768 North avenue. 6 15 tf

FOR SALE

FOR SALE at a sacrifice 30 portable first-class built chicken houses, size 4x14 feet, 6 feet high, windows and all inside equipments; cost $50 to build; will sell for $10 on the place, or for $11 delivered anywhere within city limits. Inquire at Latzko's, 27 Somerset street, North Plainfield. 9 25 6

FOR SALE—Strong horse, good size, suitable for heavy work. Address Horse, care Press. 9 25 3

FOR SALE—New and second-hand lumber, blinds, trim, sash, moldings, 2x10, 2x8, 2x4 in part or whole. Address Llumber, Press office, or 'Phone 969-M. 8 26 tf

FOR SALE—Good coat suit and shoes, 5½-D; cost $5.50, will sell for $3. Address Good Condition, care Daily Press. 8 25 tf

FOR SALE—Cedar wood for fences, arbors, rustic work, etc. John Mobus, P. O. Box 320, City; 'Phone 2538-J. 4 1 tf

FINE celery plants. Thomas Mair, Mountain avenue, near Leland avenue. 8 11 tf

SHOE REPAIRING.

SHOE REPAIRING—First class shoe repairing done while you wait. Old shoes made to look like new. All work guaranteed. Plainfield Shoe Repairing Co., 308 Watchung avenue. 6 2 4mo

THE BEST in shoe repairing at a small price. Repairing done by Electric machine. All work guaranteed. Shines 5c. Dan Brunnetti, 815 South Second street, opp. Grant avenue station. 9 23 1mo

HANCE MITCHELL, successor to G. H. Stagaard, custom shoe maker and repairing. The best work at moderate charges. 254 East Front street. 9 23 3mos

MERCHANT TAILORING.

C. PARRELLA, ladies and gents' merchant tailor. Orders called for and delivered; cleaning, pressing and repairing. 702 West Third street, corner Spooner avenue. Telephone 1796. 9 20 6mo

SITUATION WANTED—MALE.

YOUNG professional man desires position during summer months; clerical or outdoor work. Address "Professional," care Press 6 28 tf

FOR RENT.

FOR RENT—Five room apartment, all moderate improvements; good neighborhood, near town; $25 per month. John H. Doane, 149 North avenue; Tel. 49. 9 22 3

TO LET—Apartment, three rooms and bath. Inquie 217 Park avenue. 9 25 tf

FOR RENT—8 room house, all latest improvements, hot water heat; garage on property; $40. D. F. Dugan, 511 East Seventh street. 9 22 4

FOR RENT—6 room double house, gas and water (adults). 33 Codington avenue. 9 22 tf

HOUSE TO RENT—Six rooms and attic; beautifully located, refined neighborhood, Mountainview terrace, Dunellen; nice garden, fruit, etc.; rent $27.50. W. Hardingham, Mountainview terrace, Tel. 2832. 9 15 tf

SEVEN rooms and bath; all improvements. Inquire Silbert's Jewelry Store. 9 20 tf

SMALL house or apartment; all improvements. Box 40, care Press. 9 16 tf

EXCLUSIVE, finest cuisine, house in best residential part of city; limited number of boarders desired. Address "Shanute," care Daily Press. 9 14 14

HOUSE—8 rooms and bath, all improvements; Mountain avenue; rent $30; low price to a buyer. Apply Alfred Seidel, 120 Park avenue. 9 12 tf

DWELLING—$25 a month and water rent; 7 rooms and bath. Attic and cement floored basement. Large rear yard. Telephone 1116-J. 9 11 tf

MOVING PICTURE OR STEREOPTICON SHEET FOR RENT, big enough for the largest hall. Apply Daily Press office.

REAL ESTATE FOR SALE.

LOTS FOR SALE—Clinton avenue and Fourth street—Choicest lots in Plainfield; streets macadamized, flagged and curbed; $50 cash secures any lot, balance terms to suit, or will take back mortgage at 4 per cent. interest. Will help you build. Den. J. Galbraith, 605 Darrow avenue. 5 5 tf

FOR SALE—200 building lots on installments, five dollars down, other payments to be arranged. I also have a few houses that can be bought on easy payments. M. F. Gano, 315 Watchung avenue. 6 2 tf

INCOME property for sale, good paying investment. Address Investment, care of Press 6 16 tf

LOST AND FOUND.

LOST—Pair of nose glasses in case, marked Leo Slonim. Call 3,000 or 1176-J. 9 12 tf

FOUND—A way to attract the attention of hundreds of job hunters, property buyers and house renters. Try the Plainfield Daily Press classified columns. 8 19 tf

AUTOMOBILE TO HIRE.

ANYONE can afford to ride in an auto. Five passenger, comfortable touring car for $2 an hour. Special rates for trips. 'Phone 181. 6 24 tf

WANTED—TO RENT.

WANTED—For winter months or longer, unfurnished 5-room apartment, bath and kitchenette, convenient to North Avenue station; good neighborhood. Address G. F., care Press. 9 25 2

WANTED—Large born and shed in centre of town. J. F. McIntyre, 124 North avenue. 9 25 3

CONTRACTING.

GENERAL sewer contracting and cesspool building. Estimates cheerfully furnished. All work promptly attended to. M. Mango, 320 Richmond street; 'Phone 663. 6 15 6mo

BUTCHER.

EAST SIDE popular butcher, James T. McCarty, 226 Richmond street. Poultry and game in season. Clams and oysters a specialty. 'Phone 1924. 9 23 3mos

CONDENSED STATEMENT OF CONDITION OF

The Plainfield Trust Company

as rendered to the Banking Department of the State of New Jersey

SEPTEMBER 12th, 1916.

ASSETS		LIABILITIES.	
Railroad and other bonds (Market Value, $1,178,798.34)	$1,168,200.10	Capital Stock	$ 300,000.00
Bonds and Mortgages	1,131,331.98	Surplus and Undivided Profits	312,411.16
Demand Loans, Time Loans and Bills Purchased	3,799,003.72	Premium on Bonds	7,093.31
Banking House	85,000.00	Reserve for Taxes	2,000.00
Other Real Estate	12,277.66	Accrued Interest	30,544.66
Accrued Interest	38,012.60	DEPOSITS	$7,221,307.53
Cash and Reserve	1,639,530.60		
	$7,873,356.66		$7,873,356.66

OFFICERS:

O. T. Waring, President.
Augustus V. Heely, Vice President.
J. Herbert Case, Vice President.
DeWitt Hubbell, Secretary and Treasurer.
F. Irving Walsh, Asst. Sec'y-Treas.
Adele H. Kirby, Assistant Treasurer.

Established 1868.

CHOICE PICTURES, DAINTY MIRRORS AND UNIQUE PICTURE FRAMES.

AT

Swain's

317 W. FRONT STREET, Plainfield, N. J.

Assortment larger than ever and prices very reasonable.

Artists' materials, Regilding, etc.

ORGANIZED 1864.

THE

FIRST NATIONAL BANK OF PLAINFIELD

A COMMERCIAL BANK WITH SAVINGS and SAFE DEPOSIT DEPARTMENTS

FOUR PER CENT INTEREST PAID ON SAVINGS ACCOUNTS

SPECIAL SALE

—OF—

NURSERY STOCK

COMMENCING OCTOBER 1.

Keep Your Eye On this Adv.

FORRISTEL NURSERY

Successor to

BELLEVIEW AVE. NURSERY CO.

W. H. Forristel, Manager.

Tel. 1349.

TAKE PRECAUTIONS especially at this time of the year. BED-BUGS ANTS VERMIN and all other disease carrying insects exterminated scientifically at small cost.

FUMIGATION BY NEW PROCESS

C. & C. EXTERMINATING CO., P. O. Box 647, Plainfield, N. J.

'Phone 221

TONY LUSARDI, JR., Successor to B. KIVATINOS

Fancy Fruits, Choice Confectionery, Nuts, Cigars, etc. We make a specialty of Olive Oil.

211 W. FRONT ST. Tel. 886-W.

HODGE'S PHARMACY

Y. M. C. A. BUILDING

BELLE MEAD SWEETS

Telephone 62.

—Press want ads. work wonders.

—A good many of the readers of this newspaper are "probable buyers" of your property. Do they know that it's for sale?

W.B. CORSETS

W.B. Nuform Corsets give Style, Comfort and perfectly fitting Gown. Long wearing, they assure the utmost in a corset at most Economical Price. $3.00 to $1.00.

W.B. Reduso Corsets make large hips disappear; bulky waist-lines more graceful; awkward bust-lines smaller and neater, and have the "old corset" comfort with the first fitting. $5.00 and $3.00.

WEINGARTEN BROS., Inc. New York, Chicago, San Francisco

9

Why Be Uncomfortable

When the First Chill Days Arrive?

We offer you sure protection in our "PERFECTION" oil heaters.

These portable little stoves will insure your comfort.

Made in four styles—economical—convenient—GET ONE.

"ECONOMY" FRUIT JARS are still the best. If you have not tried them, get some this year and be convinced.

We also have the "GOOD LUCK" fruit jar rubbers—again the best.

Our store keeps open again till 9:30 P. M. Saturdays. Bring your wives and look around. A cordial welcome awaits you.

A. M. GRIFFEN CO.

THE BEST OF EVERYTHING IN HARDWARE.

119-121-123 E. Front St., Plainfield.

Two Phones, 5—6.

NEW STATEN ISLAND CO.

110 Watchung Ave. Near Front St.

Dry Cleaning and Fancy Dying

We are in a position to do all kinds of dying as we have the means of getting all the different colors wanted.

All Silks Done at Owner's Risk.

Telephone 1918.

Did you decide, not long ago, that you could not buy some particular thing because the price was a little too high? See if the store advertisements bring to you today any interesting "news" on this question.

ORGANIZED 1875

Why Shoulder the Risk

of leaving your valuables in any place where they may be stolen or burned? The place of Positive Safety is our Fire and Burglar Proof Vault. Safe Deposit Boxes for rent

$5.00 AND UP PER YEAR.

CITY NATIONAL BANK

PLAINFIELD, N. J.

No exchange on out-of-town checks. Our checks collectible at par through the Federal Reserve Bank of New York and New York Clearing House.

Harvey R. Linbarger

REAL ESTATE INSURANCE

197 NORTH AVENUE.

Opposite Depot. Telephone 955.

Park Ave. and Second St., over State Trust Company.

Robert Newton Crane

Counsellor at Law.

Telephone 1573.

Hours 8:30 a. m. to 5.30 p. m.

8 29 tf

Here's One of the Newest Shoes

The **PRINCESS PAT**

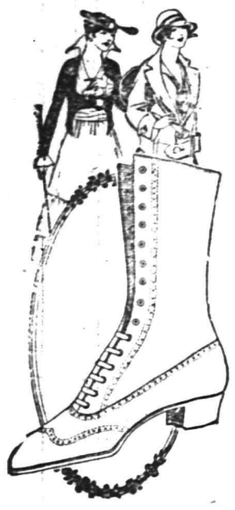

A new Lace Boot, 8-inch pattern, 1½ inch heel, black vamp, dark gray buck top, straight tip; also a tan Russia Calf Lace, wing tip, same style; a dainty bit of shoe loveliness, at

8.00

Van Arsdale's

127 E. Front St.

AWNINGS

UPHOLSTERING

WINDOW SHADES

Frank G. Wikoff

721 W. Fourth St. Tel 1746.

NEW JERSEY CENTRAL

TRAINS LEAVE PLAINFIELD

For New York—2.10, 3.41, 4.38, 5.08, 5.40, 5.52 (except holidays), 6.27, 6.56, 7.22, 7.26 (except holidays), 7.41, 7.44, 7.55 (except holidays), 7.58, 8.12, 8.30 (except holidays), 8.36, 8.42, 8.59, 9.29, 9.53, 10.26, 11.27 a. m., 12.12, 12.34, 12.58, 1.49, 2.20, 2.25, 2.39, 2.55, 3.11, 4.01, 4.13, 4.35, 5.39, 6.08, 6.47, 7.41, 8.27, 9.27, 9.30, 10.15, 10.36, 11.43 p. m. Sunday—2.10, 3.41, 5.40, 7.23, 7.58, 8.52, 9.34, 9.40, 10.37, 12.12 p. m., 12.39, 12.58, 1.17, 2.09, 2.15, 2.55, 3.17, 4.29, 5.34, 6.57, 7.14, 8.13, 8.27, 8.35, 8.39, 9.27, 10.20, 10.36 p. m.

For Asbury Park—3.41, 8.12, 11.27 a. m.; (Saturday only) 12.34, 4.01, 4.36, 6.08, 8.27, 11.43 p. m.

For Red Bank only—8.36, 12.34 Saturday only a. m.; 3.11 p. m.

For Newark—5.08, 6.27, 6.55, 7.05 (through train to Newark), 7.41, 8.36, 9.29, 10.26, 11.27 a. m., 12.34, 12.58, 1.49, 2.39, 3.11, 4.13, 4.36, 6.08, 6.47, 7.41, 8.27, 9.30, 10.36 p. m. Sunday—7.23, 8.52, 9.34, 10.37 a. m., 12.39, 12.58, 1.17, 2.09, 2.55, 3.17, 4.29, 5.34, 7.14 8.13, 8.39, 9.27, 10.36 p. m.

For Easton, Bethlehem, Allentown and Mauch Chunk—5.18, *8.20, 9.44, 11.27 a. m., 2.00, 5.44, 6.59 (to Easton) p. m. Sunday—5.19, *9.44, 10.57 a. m., 1.58, 5.44, 7.09 p. m.

For Wilkesbarre and Scranton—5.18, 9.44 a. m., 5.44 p. m. Sunday—5.19, 10.57 a. m.; 5.44 p. m.

For Red Bank, Long Branch and Asbury Park, etc.—3.41, 8.12 (Red Bank only), 8.36, 12.34 (Saturday only), 12.58, 3.11 (Red Bank only), 4.01, 4.36, 6.08, 8.27, 11.43 p. m. Sundays—8.52 a. m., 9.40 (Red Bank only), 2.15 (Red Bank only), 3.17, 8.35 p. m.

For Atlantic City—3.41, 8.36 a. m., 12.34 (Saturdays only), 3.11 p. m. Sundays—9.40 a. m., 2.15 p. m.

For Philadelphia—6.38, 7.39, 9.02, 10.43, 11.54 a. m., 12.42, 1.54, 2.45, 4.45, 5.13, 6.47, 8.47, 9.46, 10.48 p. m., 1.20 a m. Sunday—9.02, 9.39, 9.57, 10.39, 10.43, 11.41 a. m., 12.42, 1.44, 2.45, 3.42, 4.39, 4.45, 4.56, 5.39, 6.39, 6.47, 8.47, 9.46, 10.55, 11.54 p. m., 1.20 a. m.

For Baltimore and Washington—Daily 9.02, 10.43 a. m., 12.42, 2.45, 4.45, 6.47 p. m.

*Except Mauch Chunk.

N. Meyers & Sons

COAL

COKE AND WOOD

Office tel. 1152-W. 121 Watchung Av.

Yard Tel. 1911.

WHY NOT HAVE YOUR BATHROOM TILED?

Bathroom, laundry and kitchen work a specialty.

Fireplaces, porches and vestibules tiled.

THOMAS H. ROSS

THE TILER

208 Watchung Avenue, Plainfield, N. J.

Telephone Connection

HIGH CLASS MONUMENTAL WORK

Of Every Description

JOHN J. BROWN

Successor to Brown and Gillespie

Fourth and Richmond Streets

Telephone 140.

OUR NEW BUILDING

will be ready for occupancy in November.

JOIN US NOW

and be in a position to avail yourself of the modern equipment of our new home.

SERVICE

THE STATE TRUST COMPANY

the bank by the clock

PAINTERS AND DECORATORS.

LET US BRIGHTEN-UP YOUR HOME BY PAINTING IT!

WE DO

Paperhanging, Painting and Decorating in all its branches.

WE SELL

Paints, Brushes, Stains, Varnishes, Wallpaper, and in fact everything to brighten up your home.

L. B. Woolston. H. F. Woolston.

WOOLSTON & BUCKLE CO

Painters and Decorators,

143-145 NORTH AVENUE.

Established 1880. 'Phone 1080

m-s tf

James C. Hansen

DECORATOR

Dealer in

PAINTS, OIL, GLASS, VARNISHES, ETC.

141 East Front St., Plainfield, N. J

Distrubtor of John W. Mazury & Son's Pure Colors, Ready Mixed Paints, Etc.

1916 WALL PAPERS

IMPORTED and AMERICAN GOODS

Decorators, Painters and Paper-Hangers, Window and Plate Glass.

C. CONOVER & CO.

115 Elmwood Place. Tel. 1145

ABRAMS

Strong, sturdy "School Shoes" for boys, girls and the little tots. Prices that defy competition.

Children's Shoes at..$1.00
Little Gent's Shoes..$1.00
Misses' Shoes at....$1.25
Youth's Shoes at....$1.50
Boys' Shoes at.....$1.65

Sole agency for "Walton Shoes," boys and girls'.

Store closed all day Thursday and Friday on account of holiday.

M. Abrams

229-233 W. Front St.

NOW SHOWING

All the best and early Fall MODELS

In Women's and Misses' WEARING APPAREL

S. HIRSCH

403 Watchung Ave., Plainfield.

A. H. ENANDER

SANITARY PLUMBING, GAS FITTING, STEAM AND HOT WATER HEATING.

Contractor for Sewer Connections

125 WATCHUNG AVENUE

REAL ESTATE INSURANCE

MANNING & CURTIS

106 DEPOT PARK

A Faithful Servant is Worthy of Recognition.

Vote for

JOHN H. CAPSTICK

Republican for

MEMBER OF CONGRESS

Entitled by precedent and services to a second term.

Was elected in spite of a divided Republican party over four opponents, one of whom was the strongest Democratic candidate in 30 years; backed by the Wilson and State administrations and a Member of Congress when running.

Was not a visionary chasing shadows, but applied business principles to business propositions.

Endorses the principle of the Republican standard bearer—

America First—America Efficient!

Kept all promises and pledges.

Stands for protection to American industries, insuring to labor steady employment and proper compensation without competition with labor abroad.

Favors an adequate army, navy, land fortifications, submarines and aeroplanes for the proper protection of American lives, rights and property at home and abroad.

Favors the enactment of such legislation as will develop this country by reason of its wealth, natural resources and population into the foremost nation of the world.

Paid for by John E. Nicol, et als, the John H. Capstick Campaign Committee.

9 19 7

Mason, Sureseal, Fruit Jars

For canning, at reduced prices.

Ash Cans, Ash Sifters, Garbage Cans and Coal Hods.

Perfection Oil Heaters.

Cocoa Door Mats.

KEEN KUTTER TOOLS and Cutlery. Russell and Erwin Hardware, N. Z. Graves Paints, Varnish and Stains.

F. A. KIRCH & CO.

'Phone 578. 205 Park Ave.

Store Open Saturdays Until 9:30 p. m.

JUST RECEIVED

CARLOAD OF MAXWELL CARS

And Can Make Immediate Delivery

Also Can Make Immediate Delivery On **MOON CARS**

Demonstrations given at any time.

REPUBLIC TIRES

Also other standard makes carried in stock.

A FULL LINE OF ACCESSORIES.

Agents for TIOLENE (The Oil that's clean)

Full line of Star Lenses.

M. & L. AUTO COMPANY

(INCORPORATED)

322 West Front Street. 'Phone 2413

WANT TO RENT YOUR HOUSE?

We have clients who desire to rent dwellings, ranging in price from $25 to $50 per month. If you have such a property list it with us at once and begin drawing rent from October 1st.

Auto fire 75c.

REAL ESTATE LOANS RENTS

GEO. M. CLARKE CO. Lackawanna Bldg. Telephone 208 Plainfield.

INSURANCE OF ALL KINDS.

If you are a student of the "ads" you KNOW WHAT IT OUGHT TO COST.

EMPLOYES' HALF-HOLIDAY.
In order that our employes may enjoy a half-holiday during the summer months the Plainfield Daily Press is issued at 1 p. m. on Saturdays.

PLAINFIELD DAILY PRESS

THE WEATHER.
Partly overcast and warmer tonight and Wednesday; winds becoming south.
Highest yesterday, 64; lowest this morning, 38.

Established May 10, 1887. TEN PAGES PLAINFIELD, NEW JERSEY, TUESDAY, SEPTEMBER 26, 1916. TEN PAGES Two Cents a Copy, $5 a Year

NO MORE HIKES TO BE ALLOWED

Troopers Are Ordered to Stick Close to Their Camp at Douglas.

CAVALRY IS YET OUT

General Funston Refuses to Let Men Send for Overcoats—He Says They Will Not Be Needed—Severe Storm Hits Camp.

By JAMES J. McNAMEE.

Douglas, Ariz., Sept. 21.—Orders coming from General Funston last night resulted in General T. F. Davis, of the Arizona District, calling off all proposed plans for hikes by New Jersey military units and from now until the time for departure they will be compelled to remain in the local camp. General Davis, who commands the Arizona District, of which the Jerseyites are now a part, had previously given his consent to Colonel Albert A. Van Walraven, commander of the Jersey troops, to conduct a trip to Roosevelt Dam to be participated in by the Fifth infantry. This outing would require about twelve days and the 400-mile journey was to have been made in motor trucks.

Although the Funston order is looked upon as an indication that instructions for an early departure of the Jerseymen will come through in the near future by enlisted men, members of the official personnel emphatically deny that it bears any significance. They explain the order by saying that General Funston is of the opinion that the Jersey Guard should do its training at this point and not maneuvre to a point considerable distance from the border. There has been a feeling of late among the officers that the proposed hikes have been planned for too long distances and that in case of an emergency the outfits participating in the trips could not be returned to Douglas immediately.

With a view to being prepared for winter weather Colonel Van Walraven last week asked General Davis for permission to send back home for the Fifth Infantry's overcoats, and he in turn communicated the request to General Funston. The latter today denied this permission and as an explanation said: "It would not be necessary." This is also taken as an indication of early removal from here but the best news to the homesick boys came yesterday in the form of a general inspection of the Fifth infantry by a corps of regular army officers and the squadron of cavalry will be subjected to similar tests on Monday. This inspection includes all of the equipment as well as a physical examination for the man and is believed to be a scheme to lighten the mustering out work that would ordinarily be done at Sea Girt.

The First Squadron of cavalry, commanded by Major Robert Brown, is now on the home stretch of the eight-day hike to Fort Huachuca and should be back in camp Saturday afternoon. The outfit reached Warren last night and Lieutenant Louis D. Kilgus left here this morning with Government money to pay off the cavalrymen for their August service. The hike has been a gruelling one for men and horses, particularly the latter, and their return to camp is eagerly anticipated by the remainder of the brigade.

Sergeant Pheonis Staunton, of East Orange, a member of Troop C, who has been in the base hospital here for the past seven weeks, suffering from rheumatism, left this morning for Hot Springs, Ark., where he will enter the Government sanitarium for treatment. It is understood that similar disposition will be made of a number of similar cases that have developed since the militiamen reached this point, a number of patients being confined to the base hospital at the present time with the same ailment.

Sergeant Donald A. McGee, of Troop D, whose dependency discharge arrived a week ago, but who has been kept here to carry out certain red tape requirements of mustering out, left today for his home in Plainfield. He visited the troop at Warren this morning and secured the signature of Captain Albert A. Borden to his mustering out papers, this being one of the causes of the delay. He remained here primarily to finish up certain details that he was told would make it unnecessary for him to go to Fort Dupont, but was notified at the last minute that he will have to visit the latter place after all.

One of the worst wind, sand and rain storms the Jerseymen have witnessed during the stay in Arizona blew up late yesterday afternoon. During the time it raged the storm did considerable property damage in and about the city of Douglas and the sand and sulphurous fumes from the smelters literally formed a wall so dence that one could not see his hand in front of him.

Souvenir buying once more occupies the time and minds of the guardsmen and a flood of Douglas curios have come to the tented village since pay was distributed. Most of the men are "broke" but they have done their souvenir buying and are now anticipating more than ever before the arrival of return orders.

Work on the Fifth infantry frame guardhouse was completed last night and the prisoners were transferred

(Continued on Page 4.)

MISS JANET RICHARDS TO RESUME LECTURES

First of Series to Be Given at Hartridge Auditorium November 2.

The announcements are out for Miss Janet Richard's "Talks on Public Question of the Day," to be delivered in the Hartridge autditorium on alternate Tuesday afternoon beginning November 2. The complete schedule will be as follows: November 2, 23; December 7; January 11, 25; February 8, 22; March 8, 22 and 29.

The coming season promises to be one of unprecedented interest because of the great industrial and political situations at home, and the international crisis abroad, and Miss Richard's able presentation of these vitally interesting questions will be more than welcomed by her many admirers in Plainfield and the neighboring towns.

As in previous years, a complimentary ticket will be given to any one who hands in five new subscribers Tickets for the complete series of lectures may be secured from Miss Alice Corey, 930 Hillside avenue.

CONNOLLY TO DISPOSE OF TWO LOCAL CASES

John Southard and "Charles Hale" Will Be Sentenced Next Friday.

After pleading non vult, John Southard, the eighteen year old Scotch Plains youth who was caught after he had attempted to stage a "fake" hold up at the Netherwood station in June, will be sentenced by Judge James J. Connolly on Friday morning. Pleading guilty to taking $557 belonging to the New Jersey Central, Southward will probably receive a lighter sentence than either Albert Walpole or Gabriel Groletto, the other two Scotch Plains youths mixed up in the affair, who will be sentenced later.

Southard was agent at the Netherwood station and when he found he was short in his accounts he arranged the holdup with his friends. He was tied and left in the middle of the road to be found by the police, but he was unable to tell a coherent story, and Groletto was caught in bed that same night with $90, while Walpole was apprehended several weeks later by Lieutenant Higgins. He had spent most of the $500 when caught and refused to return to Plainfield until extradition papers were obtained.

"Charles Hale," the man of mystery, who was caught here several weeks ago after he had stolen a horse and wagon belonging to Dennis Gavin, was remanded until Friday when he was before Judge Connolly last week. After a country-wide search the local police found he had served in Joilet and the Massachusetts penitentiaries. He broke his parole from the western prison and unless a present investigation reveals something new of his past life he may be sent back there.

"AMANDA SEYFARTH'S" WILL IS PROBATED

Surrogate Dismisses Objections Presented Against Admission of Document.

New York, Sept. 26.—Upon request of Antonette R. Schwartz, of North Plainfield, daughter, executrix and sole legatee of the estate of her father, John Eckhardt, who died at the latter place on May 6 last, and by direction of Surrogate John P. Cohalan, objections filed by John Eckhardt last March against the probate of a will left by "Amanda Seyfarth" on file in the surrogate's court was today dismissed and the will admitted to probate.

The will of "Amanda Seyfarth" who died on February 5 last, was filed for probate about two weeks after her death and directed the distribution of about $8,000 in personal property among relatives in New York, Long Island and Germany.

Mr. Eckhardt charged that he was the husband of the decedent and that at the time of the alleged execution of her will she was of unsound mind and incapable of disposing of her property and he filed objections to the probate of the will.

A trial of the issues was demanded under the new jury surrogate's law, which was granted and the case was set for trial early in October. Mr. Eckhardt's will, giving all to his daughter, was probated in Somerset county, July 6 last. In the petition, asking for the probate of the will, which is now admitted, it shows that the dead woman left no husband, except John Eckhardt's affidavit declaring that he is her husband.

AERO PLANT TO LEAVE THIS CITY

Officials Looking for New Site in Newark or Elizabeth.

MUST ENLARGE AT ONCE

Stay in Plainfield Was Made Conditional Many Months Ago, and Conditions Have Not Been Met—U. S. Army Getting Output.

The Standard Aero Corporation, formerly the Sloane Aeroplane Company, is to move its plant from Plainfield within the next few weeks. This announcement was authorized by one of the officials of the company yesterday.

For some time the aeroplane company has been seeking larger quarters in this city, and failing to find here a suitable building for enlargement, it will go to another city. Sites at Newark and Elizabeth were inspected last week. None has been accepted as yet. The company prefers to remain in Plainfield, but because of its growing business must have a maximum of 100,000 square feet of floor space, also a field large enough for test flights. It is admitted that such large floor space is not needed now, and may not be needed for years, but owners of the reorganized company demand a "permanent" building, and they anticipate a healthy growth in the near future.

The Standard Aero Corporation is at present employing 160 men, according to Daniel L. Meenan, Jr., treasurer, and actively in charge of the plant. This week the Netherwood plant will turn out two complete aeroplanes, and next week it will turn out two, although the capacity of the present plant is but one a week. It is making but one type of aeroplane, the Sloane-Day military tractor designed by Charles Day, but its engineers are experimenting on two new models, and if they prove successful the factory must be made much larger at once. This can not be done at the present location. Just now the old building of the Sloane Company is taxed, and every inch of overflow factory space at Berckman and North avenue is used.

All of the machines being made by the company are being turned over immediately to the United States government, and its output for many weeks has been contracted for by the War Department. Some time ago the company secured a contract for three machines from the United States army. Later nine more were ordered, and while no further orders have been received the government is preparing to buy a large number and the local company expects to make many of these.

The Day military tractor, which is the only model made here now, is a type that has been used in Europe during the present war. One of the new models that is in an experimental stage just now, is a twin-engine tractor that will carry three passengers and be capable of much greater speed. As soon as it is completed a trial machine will be furnished the United States government for test purposes. It is expected that it will be used for naval fliers.

Because there is no field available in Plainfield for trial flights all of the machines made here must be sent to Long Island, where they are tested. This adds much to the expense of the production. One of the conditions upon which the company will remain in Plainfield is that it be provided with a testing field.

In June the Press printed a statement from President Mingle that the corporation was looking for a new factory, and giving conditions upon which it would remain in Plainfield. As these conditions have not been met its officials are looking for a site in another city.

NO LICENSE PEOPLE MAKE HOUSE TO HOUSE CANVASS

Every house in Plainfield was visited last night by campaigners for the no-license candidates for the Common Council. A corps of volunteer workers was organized and they distributed literature urging support of the men who are pledged to vote against the open saloon. The "stunt" was a novel one in local politics, but its supporters believe it will prove effective.

ARRESTED FOR SPEEDING.

Joseph Karbon, 21, of this city, arrested Sunday morning by Patrolman Sattler for speeding on Rahway avenue, Elizabeth, was fined $5 in the Elizabeth court yesterday morning. John Kalinsky, 22, of Dunellen, also arrested by Sattler, was fined the same amount. Karbon was motorcycling on Westfield avenue.

PTOMAINE VICTIMS RECOVERING

Mrs. Thomas Brennan and her three daughters, the Misses Agnes, Anna and Sarah Brennan, and son, John Brennan, of 756 Webster place, have returned to their home from Muhlenberg Hospital where they have been patients, suffering with ptomaine poisoning. They are still under the care of the family physician, Dr. Albert Pittis.

DEMOCRATIC CLUB ENDORSES TREACY

Assembly Candidate is Pledged the Undivided Support of Party.

At a special meeting of the Democratic Club last night, which was well attended, Hugh Treacy, Democratic candidate for the nomination to the Assembly, was unanimously endorsed by the club and its full and

Hugh Treacy.

undivided support was assured to the candidate.

Mr. Treacy has made a strenuous campaign during the past three weeks and has made many friends in various parts of the county, where he has visited.

In speaking of the election this morning, Mr. Treacy said:

"The Democrats of the county should exert themselves as never before in behalf of the various candidates, and no stone should be left unturned to bring to a successful termination the nomination and finally the election of all the candidates on the Democratic ticket, from President Wilson down to the humblest.

"Mr. Wilson merits the confidence of the people of the country as no other President has ever merited it, and if some of our Republican friends would set aside their narrow partisanship and give serious thought to the constructive work done by the greatest executive it has been the good fortune of this country to have during one of the most trying times in its history, they would not only reflect credit to themselves, but they would be doing a work redounding to the best interests of every man, woman and child in the nation.

"The great heart of Lincoln lives again in the man who has done so much for he welfare of the people of this country."

MARGUERITE ANDERSON NEW VICTIM OF PARALYSIS

The first case of infantile paralysis that has developed in the city since September 12 was reported at the Board of Health office yesterday afternoon when, after several days' observation it was decided that Marguerite Anderson, the 18-month-old daughter of Mr. and Mrs. Allen Anderson, of 342 McDowell street, had the plague. The origin of the case is not known, there being no other near it. All quarantine regulations are being observed.

He's in Again!

Pancho Villa.

El Paso, Tex., Sept. 26.—Pancho Villa is assembling an army of more than five thousand men within fifteen miles of the city of Chihuahua, and is receiving thousands of recruits daily from Carranza garrisons, according to reports received here today from interior Chihuahua points. A new attack on Chihuahua City by Villa is believed imminent by the people of that capital, and an exodus of civilians from the city has been progressing all day. All reports from interior Mexico tell of a general peon rally to Villa's cause. It is said Villa is stronger in men, munitions and supplies now than at any time since the recognition of the Carranza government.

FIND LOST WILLS AMONG RUBBISH

Were Made by Mrs. Emily E. Terry, Mother of Mrs. Imogene Wright.

FIGHT OVER ESTATE

W. W. Terry, Son of Testatrix, Demands That Attorney Appear in Court for Examination—One Document Has No Witnesses.

New York, Sept. 26.—Through the finding of two original wills made by Mrs. Mary E. Terry, the deceased mother of Imogene T. Wright, of 936 Prospect avenue, Plainfield, there is much rejoicing today among the clerks of the probate department of the surrogate's court. These wills, which were filed by Attorney Edward Larken, of New York, last Friday, mysteriously disappeared. Legal action was threatened when the documents were found late yesterday afternoon.

The two wills, one of which is the original of the 1900 one, was found in the cellar of the court house among some rubbish about to be burned. It is the belief that the wills were accidentally dropped on the floor and swept up by women cleaners. The later will, on file for probate here today, which, with the 1900 one, is now securely locked in the steel safe of the court.

The action of the surrogate in demanding that the attorney appear in court for examination and to produce a will and personal effects, if it be in his possession, was based upon an affidavit made by Walter W. Terry, son of the testatrix, who stated that he understood that the attorney was holding back such a document. Mrs. Terry died on May 13 last, leaving six children. Many small bequests are made to the children and grandchildren, the personal estate being generally divided.

As this will, which is written in the handwriting of the testatrix, which Walter Terry forced Mr. Larken to file, is not attested by any subscribing witnesses, it is doubtful whether Surrogate Cohalan will allow it to be probated. The 1900 document, which is properly executed, gives the entire estate to the same executors, in trust, as a life estate for her daughter, Elma, or until this daughter marries, after which it is to be divided in equal shares among Mrs. Terry's children.

MISS FREDERICA MEAD WILL SPEAK ON "CHINA"

Miss Frederica Mead, who has only recently returned from China, will speak on her work in China tonight at eight o'clock in the Watchung Avenue Presbyterian church. A cordial invitation is extended to all to attend the talk. Miss Mead returned home in July and has many interesting remarks to give concerning the people, their customs and manner of living.

GRAND AND PETIT JURY PANELS FOR NEXT TERM

Grand and petit jurror panels were chosen yesterday morning in the presence of Judge Connolly in Elizabeth by Sheriff George C. Otto and Jury Commissioner Charles P. Russ. The Plainfield men chosen to serve on the Grand jury are Blanchard E. Randolph, hardware; Augustus H. Jenkins, retired; Joseph Harrigan, coal, and Samuel Rothberg, clothier.

The petit jurors are Frederick Hofmeister, contractor; Seymour Perkins, banker; James W. DeGraffe, notions; William Hoffman, patternmaker; William B. Rushmore, salesman; Leslie C. Dodge, accountant; Lucius T. Coons, president coal company; Fred C. Loungberry, Jr., printer; Sylvanus Hoffman, carpenter and Charles Conover, painter.

SUSPENDED SENTENCE.

When Frank Bryan, of West Front street, was arraigned before Judge DeMeza in city court this morning, after he had pleaded guilty to shoplifting in a local store when arraigned yesterday morning, he received a suspended sentence after the judge had given him a severe lecture. Bryan, from his actions in court, appears to be mentally unbalanced and it was partly because of this that Judge DeMeza suspended sentence.

COMMITTED TO HOME.

Minnie Jackson and Irene Dunham, two girls who pleaded guilty in police court last week to stealing a watch from a Third street residence while seeking employment there, have been committed to the Trenton Home for Girls by Judge Connolly, of the Juvenile Court.

H. J. MARTIN TO LEAD.

Horace J. Martin will lead the song service and also speak on a topic at the Men's Noonday Gospel meeting tomorrow at 12:30 in the Rescue Mission rooms, 10 Madison avenue. All men are invited to attend.

—Going to build? See Saturday's Press.

LOCAL MAN KILLS BOY AT PHILLIPSBURG

Wm. Pfister Fatally Injured by Automobile Driven by Arthur Moore.

Following the death of Roy Pfister, 9-year-old son of William Pfister, of Philipsburg, as the youth was on his way to school yesterday morning, Arthur Moore, until recently a resident of this city, is being held under heavy bail to answer to a charge of manslaughter.

Moore, previous to leaving this city was employed by a local taxicab company, at whose office it was said this morning he was discharged for being incompetent. About three weeks weeks ago he went to Philipsburg and obtained a position as chauffeur.

It was while driving through the business section of the city that Moore is alleged to have hit the Pfister youth, killing him instantly. Bystanders, it is said, are divided in opinion as to the blame for the accident. Only meagre reports of the affair have as yet reached the city. Moore is about 24, and unmarried.

ALLEGED EMBEZZLER REMANDED FOR TRIAL

Bolek Broseiki Brought Back From Passaic After Long Hunt.

When Bolek Broseiki was arraigned in police court this morning before Judge De Meza on a charge of embezzlement, it marked the end of a three months' search for the man who, it is alleged, took $648 from Anne Tosmlaska last June. Broseiki was known under another name in Passaic, where he was caught yesterday, and it was to give the police a chance to ascertain his identity and also to trace his past record thoroughly that he was remanded for a hearing until tomorrow morning at 10 o'clock under a bail of $2,000.

In court this morning his attorney wanted to waive examination and ask for the release of his client under bail for the Grand Jury. Because he was under the impression that it was a case of mistaken identity, a Passaic saloonkeeper was willing to go his bail, but when he learned the particulars of the case he refused, and Broseiki is being held at headquarters. After he was apprehended by the Passaic police yesterday Police Chief Kiely and County Detective Galatin went after him.

By pretending that he would marry her, it is said, Broseiki persuaded the Tosmaska girl to draw her savings from the bank after he had told her he had a doubling machine that would turn a five dollar bill into a ten dollar one. The girl is employed as a servant on West Seventh street and met Broseiki through Josephia Rokawka, an aged Polak, living on Cottage place, and it was at her house that the trick is alleged to have been played. Broseiki, when he got the money, cleared out and was not heard from until he was arrested at Passaic.

He is reported to be wanted in New York and several other cities for playing the same kind of a game. In New York, it is said, he married a young Polish woman and after drugging her went with her life savings. Convicted of the same charge in Passaic he was sentenced and served seven years in the State prison. The local police are today trying to unravel further his past life and it is expected several more victims will be brought to light by the time he is arraigned tomorrow.

YOUNG WOMEN FROM CANADA VISIT FRIENDS IN PLAINFIELD

Miss Frances Angerbauer and Miss Estelle Herring, of Winnepeg, Manitoba, are visiting Mr. and Mrs. Miller and Miss Kenna Hansen in this city. Miss Angerbauer is the daughter of Mr. and Mrs. Chris Angerbauer, formerly of this city and Jersey City. The two young ladies have visited friends and relatives in Pittsburg, Toronto, Syracuse and other cities. They will return home next week.

LOCAL DOG WINS.

In the "Toy Poodle" class at the Fifth Annual Show of the Plainfield Kennel Club held last Saturday, Francis Keenan's "Dottie" won first prize for the best novice and also captured the Max Stoehr special. "Dottie" was born on June 27, 1914, and was bred by Mrs. J. D. Anderson.

NEPHEW DIES IN WASHINGTON.

Mrs. Winfred C. Cram of East Second street, received word this morning of the death of her nephew, Vernon B. Lynch, aged five years, of Washington, N. J.

SOCIALIST MEETING.

An open-air meeting of the Socialist party will be held tonight at the corner of Front street and Madison avenue. A well known speaker will address the gathering.

—Press want ads. pay.

CUT OFF COMBLES FROM MAIN ARMY

New Drive of Allies Wins Along Full Fifteen Mile Front.

CAPTURE THREE TOWNS

Garrison Will Be Forced to Surrender by Starvation, Says London—New Attack by Zeppelins Kills Many.

London, Sept. 26.—The large German garrison in Combles, completely cut off from Crown Prince Rupprecht's army by yesterday's drive of the Allies—a drive comparable in gain to any yet made in a single day on the Somme front—are fighting furiously today to avert capture, but military men here declare they cannot escape.

Infantry attacks on Combles are not expected, since they would be costly. It is believed the German defenders will be subjected to a merciless artillery fire until hunger and thirst compel their capitulation.

Yesterday's tremendous assault was carried on simultaneously by the French and British along a front of fourteen miles, extending all the way from Martinpuich to the Somme, the Allies halting only when they had advanced a full mile through the German lines and taken positions the German regarded as impregnable.

Many Prisoners Taken in Drive.

In the drive they took three towns, broke through several lines of trenches, captured a vast amount of war material and made many prisoners. The attack had been forecast by the furious artillery fire of the past few days and was no surprise to the Germans, who, however, were powerless to stop Kitchener's New Army and Foch's "poilus."

Another Zeppelin Raid on London.

London, Sept. 26.—The loss of two of their newest and greatest super-Zeppelins in Saturday night and Sunday morning's attack on London, has not deterred the Germans from their intention of carrying the war to London, and more of the huge dirigibles raided England late last night and early this morning.

No details of the raid, either of the exact number of Zeppelins participating, the number of persons killed or the damage done, has yet been made public by Viscount French, commander in chief of the Home Forces.

Two bulletins have been issued, one declaring that "several hostile airships crossed the east and northeast coasts of England between 10:30 and midnight last night."

Take German Positions.

Berlin, Sept. 26.—The War Office has admitted the loss of the German positions on the Cuedecourt, Bouchavesnes lines, including the villages of Lesboeufs, Norval and Fregpulcourt.

SPANIARDS USE AXES TO FIGHT ITALIANS

Bound Brook Street Fight Causes Three to Be Held for Grand Jury.

Because they had a dislike for Italians in general and Thomas Beega and Michael Torarino, both of 444 North avenue, Dunellen, in particular, Freeman Ffonieo, Juan Elanco and Criftiniano Robinzo, three Spaniards, of 106 Linden avenue, Bound Brook, were in the act of giving the two Italians a beating with axes on the main thoroughfare of Bound Brook last night when Chief of Police Brampton and Marshal Shugars stopped the affray and probably saved the two men from fatal injury. The three Spaniards were arraigned before Recorder Reed at Bound Brook this morning on a charge of atrocious assault and were held for the Somerset county grand jury.

Before last night it was said that the Italians did not know the men who attacked them, but when a slight argument started the three fellows set upon them. The two men were in court this morning with their heads swathed in bandages, having been treated by Dr. Platt, of Dunellen.

HENRY VERMEULE MANAGER FOR J. J. & C. A. HIGGINS

C. Henry Vermeule, who for the past twenty-five years was employed by A. M. Kunyon & Son, undertakers, severed his connections with that concern and has become manaer for J. J. & C. A. Higgins, undertakers, of 111 West Fourth street. Throughout his long connection with the undertaking business in this city, Mr. Vermeule has made many friends through service rendered in the homes of Plainfield families.

TEMPERATURE REPORT.

The temperature was reported at the State Trust Company today as follows: 9 a. m., 61; 11 a. m., 70, and 1 p. m., 73.

DUNELLEN

All the Happenings of the Day in Plainfield's Hustling Suburb.

Mr. and Mrs. Albert N. Giddes have returned from a vacation visit at the National Capital.

Leslie Latham and bride returned last evening from their honeymoon trip to Northern points.

Mrs. J. F. Garretson, of Lincoln avenue, is home after a sojourn at Washington.

Miss Jeanette Neighbour, of Mountainview Terrace, has returned from Scranton, Pa., where she spent a week visiting friends.

MRS. BOWLBY ENTERTAINS.

Mrs. Frank Bowlby, of Washington avenue, entertained extensively over the week-end, her guests being Mrs. Libbie Slater, of East Orange; Mrs. Mary Donnelly and daughter, of Westfield; the Misses Lulu Garrison and Anna Coyle, of Washington; this State; Mr. and Mrs. Elmer Slater, of New Brunswick, and Mr. and Mrs. Alyah Bowlby, of Plainfield. Mrs. Bowlby's husband, who is employed on Staten Island, was also home.

APGAR TO RETIRE.

Postmaster William N. Apgar, who has been an ardent political worker since Woodrow Wilson ran for Governor, retires from active politics after the primary election today. When John Marien or Valentine McLoughlin is elected to succed him as Democratic county committeeman from the first voting district of the borough.

Mrs. Harry G. Morse and son, Harold, of New Market road, have returned from Bayonne, where they spent the past week visiting Mrs. William T. Grant.

TO HOLD A CONFERENCE.

There will be a conference between the Board of Health, the Board of Education and the school teachers in the Lincoln School at 8 o'clock Thursday evening, September 28th, relative to the opening of the schools next Monday. Citizens wishing to attend are welcome.

AWARDED CONTRACT.

The Apgar Construction Company has been awarded a contract for erecting a factory for the Normal Crain Food Corporation at New Market, on the land formerly owned by the C. E. Kelly Company. The dimensions of the building, which is to cost $10,000, are 35x80 feet. George Ahnert, of Lincoln avenue, is one of the stockholders of the company, the business of which is the sterilization of grain.

Mrs. William G. Huenke, of Dunellen avenue, has returned from a sojourn at Egg Harbor.

George W. Vanderveer and family move from the Rutherford double house on Prospect avenue to the Dumont house on Penfield place tomorrow.

The Eckert Brothers are repainting the residence of C. D. Gooch.

Mr. and Mrs. Walter S. Craig motored to Trenton today, where they attended the Interstate Fair.

Friends of Recorder David S. Campbell are working for his nomination as justice of the peace at the primaries today.

William Elliott, of Lakeside avenue, has purchased a motorcycle.

SOME HOG.

Robert Fairbairn has on exhibition at the Interstate Fair at Trenton a fine Jersey Red hog, weighing about 700 pounds. The animal is only 14 months old.

INJURED BY A FALL.

Walter Elliott, Jr. injured an arm and hand quite badly Sunday when he fell from his brother's motorcycle.

Routine business was transacted at the regular meeting of Friendship Council held last evening.

William Smith, of Caldwell, visited old friends in town yesterday.

Walter Welman entertained Russell Messenger, of Bound Brook, last night.

Miss Jennie Carter, who was injured by a fall from a motorcycle a few days ago, is getting along nicely.

Mrs. J. E. Smalley returned to her home in Brooklyn last evening after spending the past week here visiting Miss Sophia Jenner.

Scotch Plains, Fanwood

FUNERAL OF MRS. WAHL.

Funeral services for Mrs. George Wahl, who died suddenly at her home on Park avenue at noon yesterday, will be held Thursday morning at 9 o'clock from the late home, the Rev. Father Waldron, the new priest at Stony Hill, officiating. Afterward a high requiem mass will be said at St. Mary's and interment will be made in St. Mary's cemetery.

Mrs. S. K. McAnneny and Miss Hazel Gardner, two local women, played a big part in the victory of the tennis team of the Westfield Golf Club over the team of Hamilton Grange on the latter's courts in New York yesterday. In the doubles they paired together and defeated Mrs. Stenz and Mrs. Paul Mead, 7—5, 6—2. In the singles Miss Gardner defeated Mrs. Bernard Stenz, 6—2, 8—6.

Miss Viola Garda, of North avenue, reported yesterday with the rest of the teachers of the Plainfield schools for duty. She is assistant principal of the Washington School. Miss Emily Garda has left for Hasbrook Heights, where she will begin teaching the grammar school there.

Samuel Hatfield, of Martine avenue, is detained at home as the result of injuries sustained several days ago when he fell from a haymow. Besides a fractured ankle he has internal injuries and will be unable to be about for several weeks.

Mrs. Robert Thomae, of North avenue, entertained a number of friends at her home yesterday afternoon.

Mr. and Mrs. William DeKana, have returned home after spending several weeks at the Homestead.

Mrs. Frederick Clark has been visiting her brother, John Stillger, of Brooklyn.

Mrs. Dodd, a former teacher in the local school, is now teaching at Union.

Miss Rita DeMott has returned after visiting at her home in Gladstone for several days.

Miss Edith John has returned home after visiting friends at South Orange.

Mrs. Samuel Houston and family moved today from their summer cottage on Mountain avenue to their home in Elizabeth.

Westfield.

John Fisher, of 306 Elm street, has furnished the government with homing pigeons that are to be taken to Panama for breeding purposes, the object being to train the birds for service in the canal zone.

The Parent-Teachers' Association of the Grant School, will resume meetings November 6.

The Westfield Trust Company has taken title to the tract at the northeasterly corner of Clark street and Dudley avenue.

New Providence

Mr. and Mrs. Herbert J. High, of Summit, spent the week-end with Mr. and Mrs. James A. High, of Springfield avenue.

The teachers of the Columbia School will meet in that building every day this week. The school, however, will not open until October 2.

German Valley and Chester

Miss Rose Jones, of Morristown, has been engaged as teacher in the Masonic School, succeeding Miss Evelyn G. Schenck, who has taken a situation in Hanover township.

Oakley B. Philibower, of near German Valley, has taken the position as foreman on the Amos C. Van Gaasbeek's farm, Fair View, near this village.

Miss Lydia G. Runyo, of German Valley, is staying at the home of Mr. and Mrs. Elmer C. Searles, Jr.

Mr. and Mrs. Ira C. Sanderson and their daughter, Miss Viola Sanderson, returned Sunday night from a visit to Mr. and Mrs. Marvin Ammerman, at Mendham.

Dr. Chalmers L. Crist, of Plainfield, is spending several days with his family at the home of Mrs. Emma Welsh.

Mr. and Mrs. Willard Apgar and their daughter, Mrs. Ludwig Pfeiffer, are on a visit to the former's daughter, Miss Etta Apgar, a nurse in the Presbyterian Hospital at Newark.

Mr. and Mrs. Alvernest Hoffman are spending several days with Mr. Hoffman's cousins, Mr. and Mrs Jacob Hoffman, of Mendham.

Whitehouse

Miss Lillian Lindstrom, of Woodbridge, is visiting Mr. and Mrs. A. Longstreet Stillwell, near Whitehouse Station.

Mr. and Mrs. Robert Smith, of Trenton, are guests of Mr. and Mrs. John H. Reed at Whitehouse Station.

Mrs. D. H. Redhing and family, of Whitehouse Station, are visiting Mrs. Redhing's sister, Mrs. John H. Miller, in Baltimore.

Mr. and Mrs. Adam Seals and family, of Plainfield, are visiting Mr. and Mrs. John E. Seals in East Whitehouse.

Professor and Mrs. Vladimir G. Simhkovitch and family, of Whitehouse Station, returned home Saturday from Maine, where they spent the summer.

Mr. and Mrs. Ira Lutes have moved to the house at New Germantown vacated by Professor R. B. Thaw and family.

Evan James, of Philippsburg, is the guest of Mr. and Mrs Manning L. McCrea at New Germantown.

Mrs. George F. Martens, of New Germantown, is visiting her sister-in-law, Mrs. William Johnston, at Roselle Park.

COLORED VOTERS MEET.

Reform Hall held a capacity crowd of enthusiastic colored voters last night, when a Colgate meeting was held. Out of town speakers addressed the voters and urged them to support Colgate for the Governorship.

—Going to build? See Saturday's Press.

WANTED FOR LARCENY CAUGHT BY A TRICK

Charles Rutherford Was Slick But Was Led to Police Headquarters.

Of a refined and neat appearance and looking younger than his twenty-four years, Charles Rutherford, at present boarding at 706 South avenue, but really a wanderer, and claiming to be an expert in aviation, was arraigned before Judge DeMeza in city court this morning to answer a charge of larceny preferred against him by Fred Glaser, of Clinton avenue.

Waving examination until he had time to communicate with a New York lawyer, he was remanded back for a hearing until tomorrow morning. Before the day is over it is expected that the Bosch Magneto Company, of South avenue, will file a complaint charging him with the theft of a magneto valued at $60.

Rutherford's capture was effected last night in a peculiar way after several days' sleuthing on the part of Glaser. Desk Sergeant Saffron was on duty at police headquarters shortly after nine o'clock, when Glaser appeared and said that a man that had stolen an overcoat from him and $5 from his mother, Mrs. Theodore Glaser, was on the street in front of the station house. Saffron put on a civilian coat and sneaking out the door sauntered down the street and when he got near Rutherford, who was standing alongside a telegraph pole on the opposite side of the street, he made a dive fir him and locked him up.

Rutherford, it is said, goes about the country claiming to be an expert on aeroplane engines. He had lived in this city several weeks and in that time had gained the friendship of the Glaser family.

FOWLER WINDS UP HIS CAMPAIGN IN THIS CITY

Charles N. Fowler, who is seeking the Congressional nomination on the Republican ticket, accompanied by his friend, former City Clerk James T. McMurray, spent the greater part of last night in Plainfield, calling on voters. The former Congressman has many friends in this city and it is said that he was much gratified with the assured promises of support at today's primaries.

Mr. Fowler has been spending most of his time during the past two weeks campaigning throughout the Fifth district and the candidate and his friends are reported to be pleased with the outlook and believe that Mr. Fowler will receive the Republican nomination.

VOTE FOR ZEREGA IN THIRD WARD BALLOTING

The name of John F. Zerega is being written on the ballots in the Third ward in the race for Councilman. Mr. Zerega is a Democrat, and is a real estate dealer in New York. He had not been mentioned for the office. G. Herbert Condict is the only candidate for the Republican nomination.

HIGH BRIDGE--CALIFON

The Califon Band will furnish music at the annual fair and clambake October 5 under the auspices of the Pottersville Reformed church.

Miss Margaret Dilts, of Easton, is spending he week with her brother, Silas Dilts, at High Bridge.

Miss Jane Meade, of High Bridge, is at Plainfield.

Members of the Ladies' Aid Society of the High Bridge Methodist church will go Wednesday to Bloomsbury, where they will be entertained by Mrs. Samuel Hummell, a former member.

LAST GAME OF SEASON.

The Scotch Plains and Tab baseball teams will play on Avon Oval next Sunday afternoon. This game will be the last attraction of the season and will bring together the best diamond talent in this vicinity. The lineup of the two teams follow: Scotch Plains, Lee, 1b; Denitzio, 2b; Gray, ss; Boetner, ss; Carlstrom, 3b; Erxlaben, cf; J. Alberts, lf; H. Alberts, rf; Hand, c; Applegate, p. T. A. B. S., Hannon, 1b; Mullin, 2b; Rosenson, ss; Coughlan, 3b; Wall, lf; J. Denny, cf; Twing, rf; Lidgate, c; Randolph, p.

Mrs. S. P. Case, of Martine avenue, has returned home after spending the summer at Lake Saranac, N. Y.

Miss Elsie Debele, of Somerset street, is spending her vacation out of the city.

Hawthorne and Dueling.

It has been thought by most of Hawthorne's biographers that his theory of the fatality of acts was founded largely upon a tragic experience of his own life. In the belief that a young lady whom he well knew had been insulted he challenged the supposed offender to a duel, but was prevented from carrying out his purpose by his friends. Pierce and Cilley, who showed him that the supposed insult was entirely mythical. A few years later Cilley was himself challenged by a political enemy, and the fact that Hawthorne had been willing to fight a duel is said to have persuaded him not to decline, and his opponent killed him.—From Erskine's "Leading American Novelists."

—That funny fellow Scoop is on the classified page.

MAYOR CALKINS IS BACK FROM VACATION

Stopped at Office for Few Minutes This Morning—Will Vote in Primary.

Mayor Leighton Calkins was back at his desk in the city building this morning for the first time in many weeks. He returned last night with his family from East Gloucester, Mass., where he spent the past seven weeks. Mr. Calkins was in Plainfield for only a short time this morning, stopping long enough to shake hands and glance at the mail that has accumulated in his absence. He looked extremely well. He will return from his office in New York to cast his vote in the primary, where he is without opposition for the Republican nomination for Mayor.

MASONIC FUNERAL FOR W. J. DOUGLASS

Obsequies Held at Late Home Yesterday Afternoon Are Largely Attended.

Impressive funeral services were held yesterday afternoon at 2 o'clock over the remains of William J. Douglass, whose death occurred in this city last Wednesday. The service was held at the late home, 610 East Third street, and was attended by scores of relatives, friends and fraternal representatives, with whom Mr. Douglass had an intimate acquaintance through long years of affiliations with various lodges throughout the State. Rev. Dr. E. V. Stevenson, rector of the Grace Episcopal church, conducted the service and the choir from St. Mark's Episcopal mission, of which Mr. Douglas was a member, sang several selections. These were "Peace, Perfect Peace," and "Oh, Mother Dear, Jerusalem."

Many beautiful floral pieces attested the esteem in which Mr. Douglass had been held, the profusion filling the room. Among the handsome set pieces was a large cross of flowers sent by the Cypress Commandery of this city.

The interment was made in Hillside cemetery, the representatives from the varous Masonic lodges, preceding the body to the grave. A commitment service at the graveside was conducted by the Stone Square Lodge, F. and A. M., of this city, assisted by Supreme Council, Thirty-third Degree Masons of Philadelphia.

The Masonic lodges of the State represented at the funeral included the following: Ivanhoe Commandery, of New York city; Ocean Spray Commandery, of Atlantic City; Supreme Council, Thirty-third Degree Masons, of Philadelphia; St. Paul Commandery, of Newark; and lodges from Camden, Trenton and Asbury Park. Beside the fraternal men present, the mourners included many clergymen from this and other cities. Among the latter number were the Rev. William Lloyd Imes, pastor of the Bethel chapel, and Rev. Mr. Roberts, of the Shiloh Baptist church.

TROOPER NELSON APPRECIATES KINDNESS OF PLAINFIELDERS

In a communication received by the Daily Press office, Cleland K. Nelson, connected with Troop D, First Squadron Cavalry, stationed at Douglas, Ariz., conveys to Plainfielders his appreciation for their many remembrances to the boys at the border. In part he says:

"I myself am a member of Troop D, and although not a Plainfielder, I have thanked my lucky stars, time and time again, that I enlisted with that organization, for I can truthfully say that there is not another outfit in the entire New Jersey Brigade which has been so well remembered by those at home as we have been, and I wish I had some other means at hand with which to thank them for the many, many luxuries both great and small, that we have received."

MAY BE INDEPENDENT TICKET IN THE FIELD

There is a strong probability that those who get Republican nominations for city offices in the primary of today will find their election opposed by an independent ticket. This has been much discussed recently, and is looked upon as a probable outcome of the primary. Among those mentioned to head the ticket are former Mayor George W. V. Moy and R. Henry Depew. It is said that either would be satisfactory to those who are advocating a full ticket for municipal offices to oppose the Republican nominees. The names can be put on the election ballots by petitions filed thirty days in advance of the voting. Upon the result of today contests for Councilman depends the new ticket, it is said.

RESUME REGULAR HOURS.

Returning to the regular office hours, the Board of Health office hereafter will not be open afternoons on Saturdays and will not be open at all on Sundays. While the paralysis epidemic was prevalent the office was kept open all day Saturdays and on Sundays as well.

—Try Press want ads. They pay.

CODDINGTON WILL NOT RUN FOR MAYOR

Refuses Honor of Being Candidate on the Democratic Ticket.

Former Judge W. A. Coddington last night declined to become a candidate for Mayor on the Democratic ticket, and indications are that the party will not find a man to oppose Mayor Calkins for re-election.

At last night's meeting of the Democratic Club the indorsement was offered Judge Coddington, but he refused. In declining he urged loyal support of President Wilson and read to the club President Wilson's speech at Shadow Lawn last Saturday, when he discussed the eight-hour day before a crowd of more than 5,000 New Jersey business men.

The candidacy of Hugh T. Treacy for the Assembly was indorsed by the club. Richard A. Claybrook, president, was in charge of the meeting. J. W. Harrison sought to secure a pledge from Mr. Treacy to the effect that he would vote for a local option bill if he was elected to the Assembly, but did not succeed.

FREEZING COLD ON THE MEXICAN BORDER

Troopers Barry and Steigman Receive Dependency Discharges.

By JAMES J. McNAMEE.

Douglas, Arizona, Sept. 25.—Trooper Harry Barry and Trooper Steigman today reecived dependency discharges from Troop D. They will leave here Wednesday night and will probably go to Fort Du Pont, Delaware, to be mustered out of Federal service.

It is freezing cold at the camp here and most of the New Jersey guardsmen are sleeping under many blankets at night. The days are hardly more comfortable as almost every afternoon a fierce sandstorm visits the camp and it is impossible to remain outside while it is raging.

CALL ON WHITMAN TO ACT IN STRIKE

Legislators Will Ask for Special Session to Force Intervention.

New York, Sept. 26.—Gov. Whitman will today receive from New York City members of the Legislature an appeal for a special session of the Legislature to deal with conditions growing out of the traction strike.

It is reported the strike leaders would welcome almost any plan of intervention that would save them from the failure of the general tie-up plan, which now appears probable. Their claims have been gradually dwindling, and today they are reluctant to make any kind of positive predictions.

There are rumors among union workmen that intervention is imminent, but no one seemed to have any definite information as to their origin.

The Legislative Committee that is to meet Gov. Whitman at the St. Regis Hotel this afternoon is composed of Senator J. J. Donnigan, Chairman, and Assemblyman Goldberg, Callahan, Bloch, Perlman, Armstrong, Bell, Gilroy and Cotillo. The meeting was arranged after a conference of Manhattan and Bronx legislators in the Biltmore late yesterday.

FIREMEN'S GOOD WORK SAVES BOROUGH DWELLING

The North Plainfield fire department was called out at 2:30 yesterday afternoon to extinguish a blaze at the home of John Dilts, at 95 Jackson avenue. When the firemen arrived on the scene, they found that part of the roof was in flames and that the fire was spreading with increasing rapidity. Quick work with the chemicals soon had the flames under control, however, and but little damage was done. But for the timely arrival of the firemen the whole house would have been doomed. The fire is thought to have originated in the chimney.

GEE WAH IS FATALLY HURT IN AUTO ACCIDENT

Gee Wah, who for many years conducted a laundry on North avenue, died a few days ago in a Jersey City hospital from injuries received when he was hit by an automobile in the latter city. He was visiting friends at the time of the accident.

CLOSED ALL DAY.

Rothberg's Clothing Store, on West Front street, will be closed all day Thursday and Friday on account of the Jewish holiday.

—An inefficient office helper may serve to turn the tide against you in many a possible business transaction.

Norma Bell, with "Maids of America," Plainfield Theatre, Oct. 2.

Why Be Uncomfortable

When the First Chill Days Arrive?

We offer you sure protection in our "PERFECTION" oil heaters.

These portable little stoves will insure your comfort.

Made in four styles—economical—convenient—GET ONE.

"ECONOMY" FRUIT JARS are still the best. If you have not tried them, get some this year and be convinced.

We also have the "GOOD LUCK" fruit jar rubbers—again the best.

Our store keeps open again till 9:30 P. M. Saturdays. Bring your wives and look around. A cordial welcome awaits you.

A. M. GRIFFEN CO.

THE BEST OF EVERYTHING IN HARDWARE.

119-121-123 E. Front St., Plainfield.

Two Phones, 5—6.

An Appeal to Americans

BY

The Commission for Relief In Belgium

Sole Clearing House for all Belguim Relief

We, as Americans, are enlisted for the war to save seven million men, women and children. It is the greatest commissary undertaking in the history of the world, and in the lexicon of America there is no such word as fail!

We Need Food Supplies as Well as Cash

Railroads, express companies, postoffices, governors and state committees are aiding. Our Flotilla of Mercy, comprising thirty-five chartered ships, is constantly carrying food. **But—Our Supplies Are Far too Short!**

Are You Helping? If Not, Send in Your Name Now!

Make out your check or money order, or send cash either to your state committee co-operating with this Commission or to the New York Headquarters:

The Commission for Relief in Belgium

71 BROADWAY, NEW YORK, N. Y.

Checks to the Woman's Section should be made out to Miss Anne Morgan, Treasurer, No. 1 Madison Avenue, New York.

The Commission for Relief in Belgium

American Commission for Relief in Belgium
Spanish Commission for Relief in Belgium
Italian Commission for Relief in Belgium
Comite National de Secours et D'Alimentation

Honorary Chairmen
His Excellency Walter Hines Page
The American Ambassador in London
His Excellency James Gerard
The American Ambassador in Berlin
His Excellency William G. Sharp
The American Ambassador in Paris
His Excellency Senor Don Alfonso Merry Del Val Y Zulueta
The Spanish Ambassador in London
His Excellency Le Marquis De Villalobar
The Spanish Minister in Brussels
His Excellency Brand Whitlock
The American Minister in Brussels
His Excellency Henry Van Dyke
The American Minister in The Hague

Auditors and Accountants
Deloitte, Plender, Griffiths & Co., New York and London
Executive Officer—London
Herbert Hoover, Chairman
Executive Officers—New York
Lindon W. Bates, Vice Chairman
Robert D. McCarter, Hon. Secretary
The Woman's Section
No. 1 Madison Avenue, New York
Mrs. Lindon Bates, Chairman
Miss Anne Morgan, Treasurer
Mrs. August Belmont
Mrs. Edward R. Hewitt
Miss Mary Parsons
Mrs. William K. Vanderbilt
Miss Maude Wetmore
Miss Grace Parker, Secretary
Bankers
Guaranty Trust Co., 140 Broadway, New York

Subscriptions for the Local Committee May Be Forwarded to the Daily Press.

TRY A PRESS WANT AD.

PLAINFIELD THEATRE

Today and Tomorrow

THE SCOTCH BEAUS & BELLES

12 lads and lassies from the land of the heather, and a great surrounding bill of

Other High Class Acts And Feature Photoplays

Mat. Daily 2:15—10c & 15c.
Eve. 7 to 11—10c, 15c, 25c.

ENTIRE NEW SHOW THURSDAY

Coming Soon
RING AROUND?

NEXT MONDAY, MATINEE and NIGHT
MAIDS OF AMERICA
in a lively two act satire
THE GIRL FROM NOWHERE
with AL. K. HALL, BOBBY BARRY, and a great cast.
Mat. 2:15—25c, 35c, 50c.
Eve. 8:15—25c, 35c, 50c, 75c, $1.00.

IF KIDNEYS ACT BAD TAKE SALTS

Says Backache is Sign You Have Been Eating Too Much Meat.

When you wake up with backache and dull misery in the kidney region it generally means you have been eating too much meat, says a well-known authority. Meat forms uric acid which overworks the kidneys in their effort to filter it from the blood and they become sort of paralyzed and loggy. When your kidneys get sluggish and clog you must relieve them, like you relieve your bowels; removing all the body's urinous waste else you have backache, sick headache, dizzy spells; your stomach sours, tongue is coated, and when the weather is bad you have rheumatic twinges. The urine is cloudy, full of sediment, channels often get sore, water scalds and you are obliged to seek relief two or three times during the night.

Either consult a good, reliable physician at once or get from your pharmacist about four ounces of Jad Salts; take a tablespoonful in a glass of water before breakfast for a few days and your kidneys will then act fine. This famous salts is made from the acid of grapes and lemon juice, combined with lithia, and has been used for generations to clean and stimulate sluggish kidneys, also to neutralize acids in the urine so it no longer irritates, thus ending bladder weakness.

Jad Salts is a life saver for regular meat eaters. It is inexpensive, cannot injure and makes a delightful, effervescent lithia-water drink.

DRINK HOT WATER IF YOU DESIRE A ROSY COMPLEXION

Says we can't help but look better and feel better after an inside bath.

To look one's best and feel one's best is to enjoy an inside bath each morning to flush from the system the previous day's waste, sour fermentations and poisonous toxins before it is absorbed into the blood. Just as coal, when it burns, leaves behind a certain amount of incombustible material in the form of ashes, so the food and drink taken each day leave in the alimentary organs a certain amount of indigestible material, which if not eliminated, form toxins and poisons which are then sucked into the blood through the very ducts which are intended to suck in only nourishment to sustain the body.

If you want to see the glow of healthy bloom in your cheeks, to see your skin get clearer and clearer, you are told to drink every morning upon arising, a glass of hot water with a teaspoonful of limestone phosphate in it, which is a harmless means of washing the waste material and toxins from the stomach, liver, kidneys and bowels, thus cleansing, sweetening and purifying the entire alimentary tract, before putting more food into the stomach.

Men and women with sallow skins, liver spots, pimples or pallid complexion, also those who wake up with a coated tongue, bad taste, nasty breath, others who are bothered with headaches, bilious spells, acid stomach or constipation should begin this phosphate hot water drinking and are assured of very pronounced results in one or two weeks.

A quarter pound of limestone phosphate costs very little at the drug store but is sufficient to demonstrate that just as soap and hot water cleanses, purifies and freshens the skin on the outside, so hot water and limestone phosphate act on the inside organs. We must always consider that internal sanitation is vastly more important than outside cleanliness, because the skin pores do not absorb impurities into the blood, while the bowel pores do.—Adv.

THE price of printing cannot be compared with the cost of printing until the wastebasket has been examined.
PLAINFIELD PRESS CO.

PIANOS AND JEWELRY FREE AT SCOTCH PLAINS SALE OF REAL ESTATE

Scores of persons are calling daily at 173 East Front street to inquire about the distribution of the gifts on display there.

The following articles will be given away absolutely free whether you buy or not:

Ladies' Solid Gold Watches, Gentlemen's Gold Watches, Silk Umbrellas, Silver Dinner Sets, 26 pieces; Beautiful Tea, Chocolate and Coffee Sets; Lemaire Field Glasses, Hand Painted Berry and Cake Sets, Beautiful Rugs and Prayer Mats, Silver Toilet Sets, Traveling Sets, Fern Dishes and many other articles too numerous to mention, and Three $350 Schumann Pianos, guaranteed for 10 years.

These presents are given away simply as an advertisement to induce people to attend this sale and see for themselves how desirable the property is for a home, investment or speculation. We positively give these presents away free whether you buy or not.

A word to the ladies: The ladies are especially invited to attend this sale. The prizes were selected with the expectation that many hundreds would be present, and we intend that they shall carry away pleasant recollections and valuable souvenirs.

Flanders Park, Scotch Plains, the name of the property, plots of which will be offered in this sale, is one of the most desirable sites for the erection of a roomy home that is to be found in and around Plainfield. Most of the lots in Flanders Park are about two hundred feet in depth, allowing plenty of room for garden and chickens. Many of these lots have magnificent shade trees and bearing fruit trees and grape vines.

Nearly one hundred lots will be offered for sale at public auction, and will be sold to the highest bidder absolutely without regard for cost, price or value. The terms of payment have been made almost unbelievably easy. The titles are to be guaranteed by the Fidelity Trust Co., of Newark. This sale will begin Thursday, Sept. 28, at 2 P. M., and will continue at the same time until the following Wednesday, October 4.—Adv. **

DIVIDEND No. 21.

THE PLAINFIELD TRUST COMPANY
Plainfield, N. J., Sept. 21, 1916.

The directors have this day declared a quarterly dividend of 2 (two) per cent. on the capital stock, payable October 2nd, 1916, out of the net earnings of the Company, to stockholders of record at the close of business September 25th, 1916, on which date the transfer books will close and will reopen on October 2nd, 1916. Checks will be mailed.

DEWITT HUBBELL, SECRETARY.
9 22-26-30

CORPORATION NOTICE

PROPOSALS FOR SEWERS.

Pursuant to a resolution adopted by the Common Council of the City of Plainfield, New Jersey, at a regular meeting held Monday, September 18th, 1916, notice is hereby given that the Common Council will meet on Monday, October 9th, 1916, at 8 o'clock, P. M., at the Council Chamber, No. 149 North Avenue, in the City of Plainfield, at which time and place said Common Council will receive sealed proposals for doing the work and furnishing the materials for the construction of such portion of the separate sewers or drains contemplated in the ordinance entitled "An Ordinance to provide separate Sewers or Drains, to carry off the surface water in Grove street and in portions of East Fifth street, West Fifth street, West Sixth street, East Seventh street, West Seventh street, West Eighth street, Watchung avenue, Park avenue, New street, Plainfield avenue, Grant avenue and West Front street," approved September 6, 1916, as provided for in the plans and specifications adopted by the Common Council September 18th, 1916, and filed in the office of the City Clerk, No. 151 North avenue, Plainfield, N. J.

Upon receipt of the bids or proposals, the Common Council will immediately proceed to unseal the same and publicly announce the contents in the presence of the parties bidding or their agents, provided said parties or agents choose to be then and there present, and also make proper record of the prices and terms upon the minutes of the Council.

The Engineer's approximate estimate of the quantities of material required, and the work to be done, is as follows: 720 feet, 3 feet 6 inches by 4 feet 6 inches rectangular reinforced concrete sewer 7 to 11 feet deep; 560 feet, 45-inch concrete or segment block sewer 11 feet deep; 400 feet, 42-inch concrete or segment block sewer 11 feet deep; 450 feet, 39-inch concrete or segment block sewer 9 feet deep; 980 feet, 36-inch concrete or segment block or vitrified pipe sewer 9 to 17 feet deep; 700 feet, 33-inch concrete, segment block or vitrified pipe sewer 7 to 9 feet deep; 230 feet, 27-inch concrete or vitrified pipe sewer 11 feet deep; 2,910 feet, 24-inch vitrified pipe sewer 5 to 7 feet deep; 780 feet, 22-inch vitrified pipe sewer 5 feet deep; 1,760 feet, 20-inch vitrified pipe sewer 5 to 9 feet deep; 1,190 feet, 18-inch vitrified pipe sewer 5 to 9 feet deep; 360 feet, 15-inch vitrified pipe sewer 5 feet deep; 1 special manhole on rectangular sewer; 3 manholes on rectangular sewer 7 to 11 feet deep; 37 standard manholes 5 to 17 feet deep; 129 storm water inlets; 240 feet, 15-inch vitrified inlet pipe; 3,660 feet, 12-inch vitrified inlet pipe; 4,770 sq. yds. reconstructing pavement; 2 brook connections, 100 cu. yds. concrete for foundations; 100 cu. yds. foundations of gravel, slag or stone; 100 cu. yds. rock excavation; 10,000 feet B. M. lumber left in place; 4,000 feet B. M. lumber for platforms and foundations.

Each proposal must be accompanied by a certified check for $2,000. The amount of bond required will be $25,000.

The work to be completed June 1, 1917.

The Common Council reserves the right to reject any or all bids, to waive defects in bids, or to accept any bid as they shall deem for the best interest of the City.

Duplicate plans may be examined, and forms of proposal, specifications, contract and bond, may be obtained at the office of Andrew J. Gavett, Street Commissioner, 151 North avenue, Plainfield, N. J.

Proposals should be endorsed "Proposals for Sewers."

JOHN J. CARROLL,
City Clerk.

Dated Plainfield, N. J., September 18th, 1916.
9—23—12t

—If you have something to rent, you have something to advertise—and something that it will pay you to advertise adequately and persistently.

FOOTBALL PRACTICE FOR RED AND BLUE

About Thirty Candidates Report to Coach Ralph S. Patch.

About thirty candidates responded to Coach Ralph Patch's football call yesterday. Among this number were several newcomers, a few of whom bear promise of rounding into valuable material. The initial workout consisted mainly in throwing the pigskin around, although a few formations were reviewed.

Bill Daniels, upon whom the burden of bringing a Union county championship to Plainfield lies, was not on hand yesterday. Bill was with Troop D at the border, but is on his way home at the present time. He will arrive in this city today or tomorrow and, it is expected, will begin school on Monday. Daniels is a senior at the Ninth street institution. The unusually large squad of candidates that reported yesterday showed marked enthusiasm and an evident desire to give Rahway a "run for the money."

There were but few new men who reported yesterday and several of the "vets" were absent. It is thought that all of the players were not aware of the call. Then, too, there are several fellows who are working until Saturday. Judson Blake, a Leal School lad, was among the thirty who reported for practice.

Coach Ralph Patch is pleased with the quick response to his first call and believes that the team that he will get together will be capable of giving Rahway, Westfield and Elizabeth a tight battle for county honors. Allan Stevenson, whose reported intention of entering Pingry was proved false, was on hand yesterday. Stevenson, a "six-footer," will be a tower of strength to the Red and Blue eleven.

The following candidates reported to Coach Patch: Crone, Barnes, Fletcher, Henry, Hand, McDonough, Mills, Snyder, Blake, Hammann, Smith, Babcock, Alpaugh, Hooper, Somloch, Klein, Butler, Geary, Stevenson, Vail and several others.

LUTHERAN MINISTERS IN CONFERENCE HERE

Two Days' Session Begins at St. Peter's Church in North Plainfield.

The New Jersey Conference of the New York and New Jersey Ministerium of the Lutheran Church of America will be held at St. Peter's German Lutheran church at Grove street and Mercer avenue, the borough, today and tomorrow.

Special services will be held at the church this evening at 7:30, to which all are invited. The English sermon will be preached by Rev. F. A. Bavendam, of Jersey City and the German sermon by Rev. Dr. W. Hickman, of West New York. The Ladies' Aid Society of the church will entertain the visiting clergy at dinner in the Washington Hotel at Watchung. The guests will be taken to the historic inn by automobile.

This is the first general convention of the Lutheran clergy of Northern New Jersey to be held in Plainfield, and the members of St. Peter's church are preparing to give them a cordial reception.

DR. CHRISTIAN TO SPEAK BEFORE LOCAL LODGEMEN

Plainfield Lodge, No. 44, I. O. O. F. at its regular meeting in the lodge rooms in the Babcock building, last night received two members. The session was in charge of Noble Grand L. B. Apps. Routine business was discussed principally, after which the members enjoyed refreshments and a smoker. During the social hour that followed interesting accounts of their trips through the West and Canada were given by W. J. Kenney and A. J. Stiglitz.

Announcement was made last night that Dr. F. S. Christian, of West Seventy-eighth street, New York city, a national figure in the lecture world, will deliver an address to Plainfield Lodge No. 44 and their friends, next Monday night in the lodge rooms. Dr. Christian is a speaker of unusual force and his theme will probably be of more than passing interest.

THE FUTURE.

Why make yourself sick with worry about the future when that worry cannot possibly help matters? Anxiety is the poison of human life, the parent of many sins and of more miseries. Can your solicitude alter the cause or unravel the intricacy of human events? To provide against every important danger by the employment of the most promising means is the office of wisdom, but at this point wisdom stops.—Blair.

—Do the available household workers of this city, who read the classified columns of this newspaper, know that you need a good servant?

SETTLERS ESTABLISH "JERSEYLAND PARK"

Mexican Refugees Purchase Officers' Dwelling at Douglas for Model Village.

By JAMES J. McNAMEE.

Douglas, Ariz., Sept. 22.—Arizona will soon have a Jerseyland park, or at least a small hamlet which will be suggestive of the name which will probably except it. The citizens of the new village will not be Jersey men nor will they have the advantages at their disposal such as the "Skeeter State" has to offer.

When the First and Fourth Regiments returned to Sea Girt they left behind them a score or more of frame officers' dwellings which have since been purchased by Mexican refugees who have come to this place from the heart of Mexico by the hundred every week. These have been carted to a site within one hundred paces of where General Edwin Hine's headquarters were located and the prospective settlers are now busily engaged in laying out what gives indications of being a model restricted village.

The builders have brought their wives and families with them and apparently came here together from the same section of Mexico. They have purchased a number of horses, burros and vehicles for carrying supplies and have exhibited a friendliness toward the American militiamen which Mexico natives of this place have never shown.

Each family has taken possession of one of the officers' shacks which were purchased for six dollars each, and have turned them into ideal dwellings. They speak little or no English and have brought supplies enough with them to last for weeks to come.

Present appearances do not indicate that the village may some day become the metropolis of the State of Arizona, but the inhabitants are an industrious lot and are laying the foundations of a thriving town.

BAPTIST BIBLE SCHOOL TEACHERS PLAN WORK

The first fall meeting of the teachers and officers of the First Baptist Bible school since last spring was held last night in the church. Plans for greater activity during the winter season were discussed. An interesting program was arranged for next Sunday's "Rally Day," when all departments will resume their sessions. Special features, aside from the promotions, will include selections by the Trumpet Trio, whom Plainfielders have been privileged to enjoy on several occasions, and William Holmes, baritone, will sing.

It was announced that the Probasco and Matlack Bible class rooms will be doubled in size to take care of the cramped conditions now prevailing. Mrs. A. J. Powlison reported that of the 200 children enrolled in the cradle and primary departments not one has suffered from infantile paralysis—a record to be thankful for. The resignation of Mrs. James L. Manning, after many years of service, was accepted with the deepest regret.

LITERARY

How America Has Profited by the War—The Problem of the Future.

During the twelve months ending with June, 1914, the last full year of peace, England bought $504,000,000 worth of goods in the United States; in the next twelve months she purchased $911,000,000, and in the twelve months ending with last June, not less than $1,518,000,000. But in the meantime her sales of merchandise to us which had been $233,000,000 in the fiscal year 1914, were only $308,000,000 two years later.

The final question, whether Europe—supposing continuance of governmental control over industry and production—will for that reason be a more formidable or less formidable competitor of our own industrial markets and our own. But in the tion. Much of it will depend on the obscure problem: What, in the aftermath of war, will be workmen's wages, labor costs, and the price of competitive materials on Europe's markets and our own. But in the meantime, the United States has entered the third year of the war with the largest internal trade of its history, the greatest production of steel and iron, the highest monthly surplus of exports over imports, and the largest gold importations ever known. —Alexander Dana Noyes, in the Financial World of the October Scribner.

COMING EVENTS.

TODAY.
Primary Day.
L. O. O. M. Dance.
Euchre and "500"—Women's League—St. Joseph's Hall.

THURSDAY.
Euchre—Holy Name Society, St. Mary's Hall.
Meeting Visiting Nurse Association.

FRIDAY.
Building Trades Council.

MONDAY.
City Schools Open.
K. of C. Roll Call Night.
West End Community Centre—Meeting.

TUESDAY.
Board of Trade.

NOTICE—Public Service street cars entering the new Terminal station at Park place, Newark, bring you close to this big store, which is on Broad, New and Halsey streets, Newark, diagonally across Military Park from the Terminal station.

HAHNE & CO.

NEWARK

COR. BROAD, NEW AND HALSEY STREETS, NEWARK

Shopping Here is Pleasant and Satisfying Because Styles are So New and Varied, Quality is Dependable and Prices are Fair

Truly, Indeed, Is It Worth Your While to See

Broadcloth and Velour Suits Hahne's Offers for $24.75

Gabardines, too, and also wool poplins and velour checks—all beautiful specimens of the tailoring art.

Most of them fur trimmed, collars, cuffs, and have band in bottom of coat; others are trimmed with velvet braid buttons, semi-fitted, medium length coat, lined throughout with peau de cygne or satin; skirts are full flare; detached belts or yokes. In this assortment there are twenty different models to select from. Colors are dark green, tobacco brown, wistaria, burgundy, navy blue or black. Sizes 34 to 51. Price, $24.75.

Other Suits for Women

A number of very exclusive models, some are copies of imported models, in the most up-to-date materials and colorings. Prices are $29.75, $35.00, $39.50 to $55.00.

Hahne's—Second Floor

Hahne's Trimmed Hats Are Beautiful

And at Prices That Are Distinctly Favorable to You

AT **10.00**—Black Velvet Tam—made of shirred Lyons velvet; finished with gold quill.

AT **12.00**—Smart Sailor of Lyons velvet, with feather crown; faille ribbon trimming.

Other hats of finest velvet—in all leading shades, at ..... $9.00, $15.00 and up

AT **7.50**—Black Lyons Velvet Turban with shaded pink wings and silver ribbon.

AT **8.50**—Burgundy Velvet Turban trimmed with silver fruit.

Children's Velvet Hats

In a variety of shapes and all wanted colors—suitable for school wear, at .. $1.45 to $2.95

Hahne's—Second Floor

The Women's Bootery

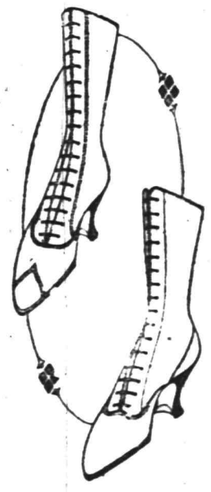

—so fit and ready, wants to show its many new and exclusive styles. Come Wednesday.

Two New Styles in High Cut Boots—Pair, $8.00

Boots of individuality—made over perfect-fitting lasts. To the minutest detail they are strictly up to the minute. Light weight welt soles and Louis XVI heels.

Of the two styles illustrated one has a kid vamp in Havana brown, with champagne kid uppers; another is of all Havana brown kid, with perforated imitation pointed tip, vamp and lace stay. Choice of either style at $8.00.

Other styles, of course, also in Hahne's at $8.00.

A great many new, latest season models at prices ranging from $3.50 to $10.

Hahne's—Second Floor

Try A Press Want Ad.

ARRIVAL AND DEPARTURE OF MAILS AT PLAINFIELD POSTOFFICE.

NEW YORK MAILS. Arrive—5:20, 6:00, 8:40, 11:45 a. m., 1:20, 2:20, 5:00, 5:30, 8:30 p. m., 12 midnight. Close—6:30, 7:45, 10:00, 10:45 a. m., 12 noon, 2:00, 3:50, 5:20, 6:20, 7:45, 9:00 p. m.
SOMERVILLE AND EASTON. Arrive—8:40, 10:45 a. m., 12:45 and 7:00 p. m. Close—6:30, 7:45 a. m., 1:30, 4:20, 5:50 p. m.
PHILADELPHIA—Direct. Arrive—5:20, 8:00, 9:40, 11:45 a. m., 12:20, 3:20, 7:00 p. m. Close—6:30, 11:30 a. m., 1:20, 3:50 p. m., 9:00 p. m.
THROUGH FAST MAIL FOR EAST. Close 12 noon, 2:00, 3:50, 5:30 p. m.
DIRECT THROUGH FAST MAIL FOR WEST. Close—6:30, 11:30 a. m., 1:20, 5:00 and 9:00 p. m.
PENNSYLVANIA. West of Easton. Close—6:30 a. m., 1:30, 6:00, 7:00 p. m.
ELIZABETH—Direct. Arrive—5:20, 8:40 a. m., 1:20, 2:00, 5:30 p. m. Close—7:45, 10:00 a. m., 12 noon, 5:30, 6:20, 9:00 p. m.
NEWARK—Direct. Arrive—5:20, 8:45 a. m., 1:20, 2:20, 5:30 p. m. Close—6:20, 7:45, 10:45 a. m., 12 noon, 2:00, 3:50, 5:20, 6:20, 9:00 p. m.
WATCHUNG. Arrive—1:00, 6:45 p. m. Close—9:00 a. m., 5:30 p. m.
WARRENVILLE. Arrive—1:00 p. m. Close—2:00 a. m.
SUNDAY MAILS. Office open from 9:30 to 10:30 a. m. Mail closes 6:15 p. m.

A. E. HOAGLAND, P. M.

Suburban Transit Company

Leave Plainfield for South Plainfield—Week days—a6.30, a7.30, 9.00, 11.45, 1.00, 2.00, 4.00, 5.00, 6.10, b8.00, 10.50, 11.15. Sundays—8.00, 12.00, 2.00, 4.00, 5.00, 8.00.
Leave South Plainfield for Plainfield—Week days—a7.00, a7.45, 9.30, 12.05, 1.30, 2.30, b4.20, 4.30 except Saturday, 5.30, 7.30, 10.30, 10.50, b11.45. Sundays—9.30, 12.15, 2.30, 4.30, 5.30, 9.30.
Leave Plainfield for Watchung—7.00, 8.15, f10.00, b1.00, g3.00, 4.14, b4.20.
Leave Watchung for Plainfield—8.00, 9.50, f11.15, b2.30, g3.45, 5.25, g7.30.
Leave Plainfield for Warrenville—a6.45, 9.15, 6.20, f10.00, g3.00, g5.30.
Leave Warrenville for Plainfield—7.45, f11.00, g3.30, g7.15.
Leave Plainfield for Stirling—6.15, b1.00, 4.15.
Leave Stirling for Plainfield—8.?, b4.?, 5.15.
(a) Except holidays.
(b) Saturdays only.
(c) Except Saturdays.
(d) Daily except Sundays, holidays Monday mornings, and mornings after holidays.
(e) Monday mornings and mornings after holidays.
(f) Sundays and holidays only.
(g) Saturdays, Sundays and holidays.
R. W. CAMPBELL, Mgr., 310 Park Ave 'Phone 120 Plainfield.

HOTELS.

HOTEL WALDORF

HENRY WINDHAM, Prop.
144 EAST FRONT STREET.
Gottfried Kruger's Extra Beer on Draught. Imported Wines, Liquors and Cigars. Hotel accommodations and private dining-room.

HOTEL SOMERSET

Newly Papered and Painted throughout. Toble Board and Rooms by Day or Week.
Piel Bros. and Kruger's Beer on draught.
W. G. FEASTER, Proprietor.
97 Somerset St. Tel. 891.

WEINMAN'S CAFE

CAN YOU AFFORD to experiment with coal at present prices?
WOULD IT NOT be better to purchase the best coal your money will buy?
THEN WHY NOT purchase from us and obtain maximum value for your money? We will serve you promptly.

BOICE RUNYON CO.
Established 1887.
Park at North Avenue
Coal, Lumber and Masons' Materials.

HEADQUARTERS FOR
GIBSON'S RYE
E. C. WESTCOTT
115 East Front Street

ADVERTISEMENTS
—FOR—
NEW YORK HERALD, WORLD, TIMES, SUN, JOURNAL TELEGRAM, AMERICAN, BROOKLYN EAGLE, GLOBE
—AND—
NEWARK EVENING NEWS
RECEIVED AT REGULAR OFFICE RATES.
PLAINFIELD DAILY PRESS
No Telephone Orders.
Cash Must Accompany Copy.

PLAINFIELD WINDOW CLEANING COMPANY
H. MEISTRICH, Prop.
Stores, Offices, Private Residences, New Buildings Cleaned, Scrubbed and Oiled. Office, 121 Liberty St.; Tel. 1945.

Hoagland's Express
W. R. CARHART, Successor.
FURNITURE AND PIANO MOVING
OFFICE, 124 WEST SECOND ST
Telephone 848.

FLOORS
HARDWOOD AND PARQUET
Old Floors Refinished.
S. E. WARD & CO.
108 Depot Park. Manning Building.
Plainfield, N. J. 'Phone 470.

The greatest possible service to our customers—in a few words, that expresses the idea of the Rothberg Store; the fundamental idea which underlies all we do.

No other merchandise expresses it better than our showing of Society Brand and Stein Bloch Suits and Overcoats for men and young men; the values give you substantial savings.

The new Fall Styles are here. We'll show you fabrics, styles, colors, patterns that you'll like; and fit you, too.

$12, $15 $18 $20 to $30

Rothberg's
"CORRECT DRESS FOR MEN"
Stein-Bloch Smart Clothes
206 W. Front St.
Plainfield, N. J.

Schreiner Brothers Pharmacists

Ask and answer the question for you.

WHY do doctors specify Squibbs' or Merck's Chemicals?

The answer is very simple. It is because they know of their *high* standard of purity and the results they desire to obtain.

We USE Squibbs' and Merck's Chemicals either when or when not specified, because we believe you should have the best when drugs are needed.

Also—We are able to give you the best prices as we buy direct at the best discount.

Our years of *RELIABLE* service warrant your esteemed patronage.

Schreiner Bros.
Prescription Pharmacy
Park Ave. and Second St.

PAINTERS AND DECORATORS.

James C. Hansen
DECORATOR
Dealer In
PAINTS, OIL, GLASS, VARNISHES, ETC.
141 East Front St., Plainfield, N. J.
Distrubtor of John W. Masury & Son's Pure Colors, Ready Mixed Paints, Etc.

1916 WALL PAPERS
IMPORTED and AMERICAN GOODS
Decorators, Painters and Paper-Hangers, Window and Plate Glass.
C. CONOVER & CO.
115 Elmwood Place. Tel. 1145

BARNARD The Baker
Says, Try
MY COFFEE CAKES
Crumb, Ring and Etella.
No breakfast is complete without them.
Also Coffee Buns.
R. H. BARNARD
Baker and Caterer
Woodhull and Martin's
Phones 1560-1561.

CHIROPRACTIC
No Medicine—Not Osteopathy.
A SCIENCE that works on the CAUSE of disease.
O. U. SINGER, Chiropractor
'Phone 2533 234 Park Ave.

REAL ESTATE INSURANCE
MANNING & CURTIS
106 DEPOT PARK

—Find the "likely-looking" ads. in today's classified columns—and solve that problem of yours.

TROOPS NOW HELD IN STATE CAMPS WILL ALL SEE BORDER SERVICE

Regiments In Many States Will Be Shifted South to Relieve Those Who Have "Done Their Bit."

Connecticut Officers Have a Great Adventure — Bugle Fools Indiana Trooper—Ohio Soldier Has a Nightmare.

ALL national guard organizations which have been held at state mobilization points since they were mustered into the federal service are scheduled to start for the Mexican border soon. Officials at Washington have indicated that they probably would go within two weeks.

Secretary of War Baker is determined that every guard unit shall undergo border service and training before it is discharged.

One thing may change this policy, though officials now think it will not. That is the lack of funds available for the transportation.

Exclusive of the North Carolina organizations, just ordered to the border, there are 18,000 guardsmen who have been held in their state camps.

A Wild Adventure.

Major George Rau and Captain Harry Ladbury of the First Connecticut infantry, which has just finished target practice on the rifle range at Fort Huachuca, Ariz., had a remarkable adventure the other night. They left camp after retreat, with revolvers, rifles and ammunition, and returned the next morning after breakfast looking so downcast and so forbidding that no one dared question them for a day or two. One story has it that the major drilled the Third battalion so hard that the captains conspired to have Ladbury lose him in the mountains, that the major refused to get lost and came back to drill them all the harder and that the captains were so terrified by his return that they gave him a dinner party to save themselves from court martial. The following version, which leaked out in spite of the silence of the major and the captain, seems now to be generally accepted:

Where's That Bear?

Captain Ladbury, who has been in Arizona before and knows all about it, reported the other day that he had seen two cinnamon bears about six miles north of the camp.

"I never hunted bear," said Major Rau, "but I'd like to."

"That's easy," said the captain. "The best time to get 'em is at the first streak of dawn. What do you say if we go out some night to be sure to be on the ground at daybreak and show up Teddy Roosevelt and all the rest of them?"

"You're on," said the major. So they went forth at night into the mountains. Here the narrative seems to become obscure. But one thing is certain, they didn't meet a bear—not a single, solitary bear. It was quite dark when they reached the spot which Captain Ladbury thought was the spot where he had seen the two cinnamons.

The Bears Slept Late.

Then they sought a place to sleep. Captain Ladbury said that an arroyo, with its sheltering walls and sandy bed, was as warm a place to sleep as any. They were saved the trouble of looking for an arroyo by the accident of falling into one. There they dug holes in the sand with their knives and hands and crawled in. Major Rau squirmed around, seeking a comfortable position. In doing so he loosened up the sand some more, and one of those little rivers that have mysterious ways of traveling underground came out of its bed and began to surround him.

In the middle of the night it got very cold, and they began searching for firewood.

It may have been 2 a. m. or it may have been 3 a. m. when they finally got a fire built, and they crawled into a couple of sand pockets beside the fire to sleep until dawn. Apparently the bears slept late that morning too.

"Never again!" said the major. But the captain said that bear hunting, like fishing, was largely a matter of luck, after all.

Fooled by Bugle Call.

Under the new taps order there are an hour and a half between tattoo and taps. Corporal John Hinesly of Company C, First Indiana infantry, encamped at Llano Grande, who is a contractor in Indianapolis, turned in a few minutes before taps the other night. He was awakened by the taps bugle and jumped out of his cot, thinking it was reveille call and that he had had a full night's sleep. He shook the men in his squad out of their sleep and hurried them out into the company street.

"Great Scott, it's dark this morning," said Hinesly.

"It's getting on in autumn," explained one of his squad.

Private Cecil Stahlnaker glanced at his watch.

"Hinesly, it's 11 o'clock," he informed the corporal. "That must have been taps you heard."

The corporal went into the next tent and woke up a man and verified Stahlnaker's information.

"Turn in, men," said the corporal. "We can sleep six hours and a half more."

They were so tickled that they waited until morning to growl about being awakened.

Private Alltop, Company I, First Indiana, who is a barber in Bloomington, is arranging for the transportation of his art gallery to the campus city. Alltop has the mesquite tree under which he shaves the Bloomington boys filled with photographs of himself and his fellow adventurers. Some of them show Alltop taking part in holdups on the border, and, while the men at Llano Grande suspect the holdup pictures were "staged," Alltop says he will have no trouble backing up the pictures with exciting details when he gets back.

Hundreds of Indiana soldiers obtained leave of absence for a half day or a day and visited the Terre Haute and Vincennes companies at the Mercedes Pump and Progreso. The Hoosiers on the Rio Grande say they would be willing to stay there all autumn. The men are better satisfied than at Llano Grande, they say.

A Border Nightmare.

A dog sleeping at the foot of your bed might not frighten you to death, but along the Mexican border it is different. At least Dewey Sigler of Troop A of Ohio, from Cleveland, broke up the sleep of the entire camp the first night along the Rio Grande when he thought his two-month-old collie was a tarantula.

Victory without a shot having been fired came to the First battalion of the Fifth Ohio infantry under Major H. W. Ulrich during the sham battle with a battalion from the Eighth Ohio. This made it "even up" for the day, as the Third battalion of the Fifth lost in the previous morning skirmish.

Troop A, Ohio cavalry, soon is to lose Lieutenant J. French Devereux of Cleveland, who has been detailed to the Eighth United States cavalry, where he is to take an examination for a commission.

Sergeant Ralph Upson of Akron of Battery B of the Ohio battalion of artillery expects to be soaring over the El Paso military camp soon. He is the skipper in charge of the military observation balloon presented to the Ohio artillerymen.

The Ohio battalion of engineers from Cleveland is in the midst of its drill work. These Clevelanders found plenty of room on the big mesa for their operations, although thousands of other troops were there. They have met sand, sagebrush and cactus and feel acclimated now.

The engineers have received sixty-four mules and ninety-nine horses. They have seen other organizations struggling with army mules and look forward to some excitement.

New Yorkers In Sham Battle.

Practically every soldier in the New York camp at McAllen marched out in battle array for a brigade sham battle on the north bank of the Rio Grande. All camp passes were suspended the night before, so that the soldiers would get a rest for the hard day of mock fighting.

The troops were out two days in their fighting formation. One battalion of the First cavalry and Company M of the Twenty-eighth infantry got under way for the Rio Grande. They tried to make their way to the river forts near Hidalgo as a "red" or Mexican rebel army, while General Lester, with the Seventh, Twelfth and Sixty-ninth regiments, tried to head them off. Squadron A fought against the First cavalry squadron as an opposing cavalry screen.

One feature of the big maneuver was that it took place over the most abominable roads that could be imagined.

Cavalry commanders actually fear for the lives of horses and men, as some of the sinkholes are from two to four feet deep and may easily break horses' legs and throw their riders. The ruined roads of the New York divisional maneuver grounds are in strong contrast to the fine roads around the camp of Minnesota and Indiana troops at Llano Grande.

The Second New York regiment has left for Camp Whitman, each battalion traveling independently with a combination baggage and passenger train to prevent separation of the men from their tentage and horses.

All the men of the Seventy-first regiment held as paratyphoid suspects went with the men of the Second. They will report to their own commander on arrival.

Takes Major's Body Home.

The body of Major Christopher N. Anderson of the Eighteenth Pennsylvania infantry, who died at the Fort Bliss hospital after a short illness, was escorted by his regiment to the station, where it was put on the train for his home city, Pittsburgh. Major Anderson was thirty-five years of age and in civil life an attorney. A fall from his horse due to weakness was the first indication of the seriousness of the attack of diabetes, from which death resulted.

Nurses From Iowa.

Thirteen Red Cross nurses are in Mercedes, and soon there will be thirty-six. Their service is voluntary, and most of them come from Sioux City, Ia. A dormitory in Mercedes has been obtained, and provisions are being taken to them from Llano Grande.

Do You Want a "Guest-Tenant?"

When you rent a room of your home to someone, you secure a "guest-tenant." Your "roomer" is a guest of your house, on a business basis—but still a guest, somewhat in touch with your home, and this makes it highly important that the person should be of the right sort.

In advertising a furnished room it is a simple matter to indicate that the tenant-to-be must have reasonably convincing credentials as to character. You will thus have applications from a desirable class of people while a door sign or window card would merely bring to you the chance passer-by.

PLAINFIELD PRESS COMPANY,
193 NORTH AVENUE

Y. M. C. A. IS READY FOR A BUSY YEAR

Unusual Activity Planned for Winter Season Which Opens October 2.

Preparations are being made for the opening of all departments at the Young Men's Christian Association, and the present year bids fair to be one of unusual activity.

On Monday evening, October 2, a membership gathering will be held which will mark the beginning of activity in the social work. The main feature of this event will be a "frankfurter roast," and a number of very interesting and amusing "skits." The Young Women's Christian Association are to join in the festivities and will help to furnish the interest which will be open to all senior members of both organizations. The high school and employed boys groups are also invited.

The opening of the boys' work will take place in the afternoon of the same day. H. J. Center, the new boys' work secretary, will be in charge and every member in this department, and there are several hundred of them, is expected to be on hand, not only to enjoy the program, but to give a rousing welcome to Mr. Center.

The regular fall and winter schedule of the physical department, which will be inaugurated next week, will be ready for publication within a day or two. The usual careful attention will be given to the business men's class, and it is expected that a larger group than ever of business and professional men will take advantage of this healthful and recreative period.

The program for the religious work committee is not quite ready, but George E. Hall, chairman of the committee, states that some strong an unusual features will characterize the work during the opening months regarding both men's mass meetings and Bible study. The class in "The Life of Christ," led by W. D. Murray, will hold its first session for reorganization after the summer months on Thursday evening next at 8 o'clock in he Association auditorium, and the committee on religious work will meet Friday evening at the same hour.

Of course, the all-absorbing topic of interest is the coming building campaign to be held November 12 to 22.

TRY FOUR TIMES TO WRECK PASSENGER TRAIN

Lexington, Ky., Sept. 26.—An attempt was made today to wreck the Knoxville express, carrying 200 passengers on the L. and N., near Cythiank, Ky. Two railroad ties had been fastened to the track and when the train plunged through them the passengers were badly shaken up. The effort to wreck the train was made at a fifty foot embankment overlooking the river. It is the fourth attempt to cause wrecks in this vicinity in two weeks. The officials of five counties are endeavoring to discover the perpetrators.

NO MORE HIKES ALLOWED

(Continued from page 1.)

from the tents today. Company A, of the Fifth, the outfit which was hit by the paratyphoid epidemic a fortnight ago, will probably be transferred back to its former quarters in a day or so. All of the afflicted men are well on the road to recovery and it is believed that the company can now be taken out of the isolation quarters with safety.

The Other Side.

"Married life," says a woman's page writer, "would be infinitely happier if married men would obey the whims of their wives with the alacrity they displayed when their wives were their sweethearts."

Why not make allowance for the fact that a bachelor isn't eternally worn out humoring his sweetheart's whimsical idea that there's a burglar in the house and hunting for him with a flashlight?—Louisville Courier-Journal.

Work of the Fireboats.

When a ship takes fire at its dock in any of the larger harbors in the country the fire department is, of course, notified. The call does not go first to the engine house nearest the fire, but to the fireboat nearest the fire. The boats are kept tied up at convenient points, always ready to depart on a moment's notice for any part of the harbor. Their pumps are operated from their own power plant, and since they pump sea water there is no limit to their range of activity.—Scientific American.

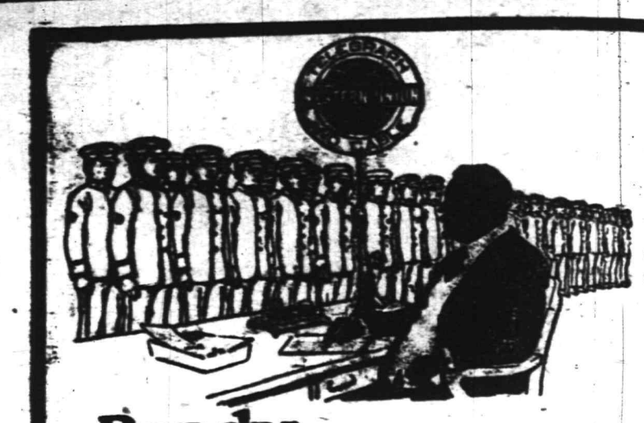

Ready
To add ginger to your sales—to carry a cheery message—to serve you in every emergency
WESTERN UNION
is awake and always ready.
THE WESTERN UNION TELEGRAPH CO.

Hotter weather makes you forget
"HOTTERHEAT" COAL
But it should remind you of our
Certified Natural Ice

WADLEY & GOODENOUGH
208 Madison Ave. Tel. 13

Important To Machinists

IT IS IMPORTANT THAT YOU HAVE STARRETT TOOLS IN YOUR BOX.

Starrett Tools are made by skilled mechanics and every piece rigidly inspected before they go into the hands of mechanics.

Every Tool is warranted accurate and satisfactory.

They have long been recognized as the standard for accuracy, workmanship, design and finish.

They are preferred by skilled mechanics with whom accuracy is a matter of pride as well as of livelihood.

TOOLS OF THE BEST ARE IN THE BOX OF THE BEST SKILLED MECHANIC.

We carry Starrett Tools. Let us supply you with your tools.

Gayle Hardware Co.
General Hardware and House Furnishings.
Tel. No. 398. Front St. and Park Ave.

THE NEW HERSEY HATS FOR FALL

Shown in all the Newest Shades of Grey, Blue, Brown, Green, Black, etc.

Always the Same Price Here
$1.50 to $2.00

Also we clean, reblock and dye felt, velour, beaver and velvet hats for ladies and gentlemen. Always in the latest styles.

Save a Dollar on Your Fall Hat by Buying it at
HERSEY HAT M'F'G and RENOVATING CO.
130 PARK AVE.

Bonn's
150 EAST FRONT ST

These Are Exhibition Days
Of Autumn and Winter Millinery
Come and Examine at Your Leisure the Authentic Styles for Present and Coming Season Wear

MR. MOTORIST

IT IS A DANGEROUS THING TO MAKE AN ASSERTION ABOUT A CARBURETOR THAT CANNOT BE SUBSTANTIATED.

Any Statement We Make We Are Fully Prepared to Prove

Our assertions **may** seem almost **unbelievable,** only because you have never sat behind a

Newcomb Carburetor

and found out for yourself how far an advance it is over the ordinary Carburetor.

"The scientific accuracy with which the Newcomb Carburetor **measures** the **exact** amount of fuel, and mixes it with a pre-determined volume of air for **any load** or **speed;** and with the **aerostatic control of the gasoline flow,** automatically compensating for **weather** or **altitudial changes,** is little short of marvelous."

THAT IS ONE REASON WHY WE CAN ABSOLUTELY GUARANTEE

50% to 100% MORE MILEAGE

ASK US NOW

Newcomb Carburetor Sales Co.

704 SOUTH AVE. Phone 2435 Plainfield, N. J.

The Most Beautiful Flag In the World--YOUR FLAG

The Star Spangled Banner

The STAR SPANGLED BANNER never shown to better advantage than in the COMBINATION FLAG OUTFIT we now offer for 79c and one coupon printed in the PLAINFIELD DAILY PRESS.

Outfit consists of beautiful AMERICAN FLAG, a jointed pole, together with rope and holder, all ready to put up, and comes packed in a strong box and may be easily carried.

The FLAG has full forty-eight stars, sewed stripes, colors are rich, warm and full and guaranteed fast. Flag has canvas heading and metal grommets.

The pole is highly varnished hardwood with ball and truck and has brass screw joint so that sections cannot slip out. Holder is strong and substantial and with rope makes an outfit anyone would be proud to own.

These are the days when every one should display their flag and the combination outfit we offer is just the size for the home, summer camp or cottage and the best value to be obtained for the money.

79c Combination Flag Outfit Coupon 79c

Distributed By the PLAINFIELD DAILY PRESS

Clip this coupon and present together with our advertised price of 79c at our office, 193 North Avenue, and receive your COMBINATION FLAG OUTFIT, consisting of FLAG, BRASS JOINTED POLE, HOLDER and ROPE, all ready to put up.

If to be sent by mail add 15 cents for postage.

ADVERTISE IN THE PLAINFIELD DAILY PRESS

Expert Advice For the Automobile Owner

Queries and Replies Covering Matters of Importance to the Man Who Runs a Car

Will you please explain the meaning of gravity, flash point, fire point and cold tests in testing the values of various grades of lubricating oils?

This instrument, carrying an arbitrary scale, when allowed to float freely in an oil or other liquid, sinks to a depth corresponding to the density of the liquid. The Baume gravity value is then read at the point where the surface of the liquid intersects the scale. The liquid is maintained at a constant temperature of 60 degrees F.

Specific gravity is the ratio of the weight of a solid or liquid substance to that of an equal volume of water.

Gravity is of secondary importance in judging the qualities of lubricating oils.

The flash point of an oil is the lowest temperature at which the vapors arising therefrom ignite, without setting fire to the oil itself, when a small test flame is quickly approached near its surface in a test cup and quickly removed. When an oil is used for the lubrication of internal combustion engines and thus exposed to severe heat it becomes imperative not to allow the flash point to drop much below 400 degrees F. This is a guarantee of efficiency and durability. Flash is indicative of an oil's suitability for such use. The fire point is the lowest temperature at which oil itself ignites from its vapors when a small test flame is quickly approached near its surface and quickly removed. Since the fire is always above the flash, the fire value becomes of minor importance when judging fresh oils for use in explosion motors.

The chill or cold test of an oil is the lowest temperature at which the oil will pour. This characteristic need only be taken into consideration because of its effect upon the free circulation of oil through exterior feed pipes, etc., where pressure is not applied. The cold test is in no way indicative of the lubricating or heat resisting qualities of an oil.

Color values of oils are determined by comparing their colors by transmitted light with the colors of standardized chromate solutions or with the colors of glass slides corresponding to these solutions. Color values are given for oil containers of different lengths, fitted with clear glass ends, depending upon the light or dark character of the oil. Thus "1000 inch" means that the oil sample has a value of 100 when viewed through a six inch container or cell. Color in no way indicates the quality or the durability of an oil. Neither does it show its suitability for any certain use.

What causes the popping in a carburetor when the mixture is too thin? Is it because of overlap in the exhaust and inlet valve so that there is a free passage from the carburetor to the burning gases in the exhaust manifold? Would it stop popping to turn back the cam shaft one or two teeth so that the valves no longer overlap?

Popping in the carburetor if the mixture is too thin is not caused by overlap. The speed with which a mixture of gasoline and air burns when ignited depends upon the richness. A weak mixture can be ignited by an electric spark, but will burn very slowly, thus at the end of the firing stroke the mixture, if very lean, will still be alight. It can remain lit throughout the exhaust stroke, so that when the inlet valve opens for the next suction there is still burning gas inside the cylinder. This flame immediately flashes back through the manifold into the carburetor.

Will you please explain what a spark knock is, how it is caused and how to remedy it? I have a car which has been run less than 5,000 miles and has developed quite a decided knock when accelerating or on hard pulls. I have been told that it is a spark knock which cannot be remedied.

If the charge is exploded before the piston has quite reached the top of the compression stroke it may produce a knock. Thus, if you advance the spark when the engine is running slowly the advanced spark can cause the explosion to take place too quickly.

In the case you mention the knock is almost certainly due to carbon in the cylinders or on the piston heads. A spark knock can always be cured by retarding the spark, but if the knock has developed only recently it is absolute proof that it is due to carbon.

I have a 1910 car which has magneto only for the ignition system. I find it difficult to start the motor, which did not trouble me last year. What is the trouble?

When starting on magneto the spark lever should be advanced. If this was done and your engine does not start easily, then clean and readjust the platinum points on circuit breaker. Since you have a 1910 car and have used it considerably, we would advise your having the magnets remagnetized.

What is meant by the tread of a car?

The tread of a car is the distance transversely from the center of the tire contacts on the left side to the center of the tire contacts on the right side. The standard tread of an automobile is fifty-six inches.

Persistent knocks are noticeable in my car when the engine is idle, also a little when the motor is pulling. They do not interfere with the power of the car, but are very annoying. Can you tell me what causes this?

Your trouble may be due to a loose connecting rod bearing, main bearing, wrist pin bearing, a piston slap, a pre-ignition knock, caused by carbon deposits in the cylinders, or the motor may be incorrectly timed. You must always locate the knock first, then look for a remedy. Try shorting the spark plugs in each cylinder while the motor is running. If a cylinder which is shorted pounds severely the connecting rod or wrist pin bearing is loose. If none of the cylinders knock any more than usual the trouble is probably caused by carbon, and it should be burned out or scraped out.

What would be considered a safe road clearance of axles without cutting down on the speed of the car by using small wheels?

Not much under nine and one-half inches for average roads.

Is there any objection to running the generator on a car with the battery disconnected?

With the ordinary type of shunt wound generator there must be a system of regulation to keep the current sufficiently low not to harm the windings. If the battery is disconnected the generator will build up a high voltage when the motor gathers speed, which is very liable to burn out the windings of the generator. When the motor is revolving the generator is stationary and thus no current is being produced. The starter cannot function without electrical current, and the only place it can get it is from the storage battery.

When an engine is equipped with the Bendix automatic starter drive why does it stop each time so that the relative positions of the two sets of teeth are the same—that is, the flywheel teeth engaging with the small gear at the same point every time?

The reason that the two sets of teeth always come to rest at the same position relative to each other is that a pendulum weight is used with the Bendix automatic starter drive construction. The purpose of this weight is to provide the necessary inertia in assuring the proper operation of the device, but its use also naturally results in the condition you describe when the gear on the Bendix shaft and the flywheel come to rest.

After running 5,000 miles in a year and a half and showing lack of power, I had the cylinders of my car reground and new and larger pistons put in, but this does not seem to improve the condition very much. Will power likely improve as the pistons get worn in, or should the engine show increased power at once?

Probably you have lowered the compression by increasing the combustion space due to enlarging the cylinder diameter without making any change in the valves to allow for the increased volume. This might reduce the power, but ordinarily that would be a small consideration. It might be that after the new pistons and rings have worked into the new cylinder walls properly the power will be increased.

Has a long stroke, small bore type motor any advantage over a short stroke, large bore type motor? If so, what are they?

The long stroke small bore motor is more economical in gasoline consumption. The volumetric efficiency is greater, inasmuch as a given piston displacement can be obtained with a smaller cylinder diameter. The small bore motor is of such a type that higher piston speed can be obtained than in a large bore motor, inasmuch as the reciprocating parts for a given piston displacement are lighter. Long stroke delivers more power with a given cylinder diameter than a short stroke motor, since the leverage applied to the crank shaft is greater.

Why are roller bearings not used in motors instead of babbitt bearings? I should think the roller bearings would produce less friction.

Extensive experiments have been conducted along this line, and it appears that the reason roller bearings or ball bearings have not been adopted is due to the fact that they will not stand up under the tremendous hammering action from the explosions and the consequent weave in the crank shaft.

Is there any advantage in a long stroke motor as compared with a short stroke one?

The long stroke motor is more economical and more powerful for a given bore.

The clutch of my car is a metal band type. How should I give this the proper care?

Metal to metal band clutches should be treated with graphite and oil. The graphite helps to form a glazed surface and prolongs the life of the clutch. When the desired adjustment is obtained and graphite is used your clutch should give no great trouble if properly aligned.

Do You Want a "Guest-Tenant?"

When you rent a room of your home to someone, you secure a "guest-tenant." Your "guest" is a guest of your house, on a business basis—but still a guest, somewhat in touch with your home, and this makes it highly important that the person should be of the right sort.

In advertising a furnished room it is a simple matter to indicate that the tenant to be must have reasonably convincing credentials as to character. You will thus have applications from a desirable class of people while a door sign or window card would merely bring to you the chance passer-by.

PROCTOR'S

Watch Tomorrow's Advertisement For the Names of the First Run

PARAMOUNT PICTURES

To Be Presented at This Theatre

FRIDAY AND SATURDAY

TODAY—By Special arrangement Triangle presents

HENRY B. WALTHALL

The Hero of "The Birth of a Nation" in

"PILLARS OF SOCIETY"

KEYSTONE COMEDY

THE SECOND EPISODE OF **"THE GRIP OF EVIL"**

WEDNESDAY—Double Feature Program

Two Wonderful Fox Productions

VIRGINIA PEARSON *in*

DAREDEVIL KATE

JUNE CAPRICE

Supported by HARRY HILLIARD in

"LITTLE MISS HAPPINESS"

THURSDAY—Double Feature Program

Thomas H. Ince Introduces

BESSIE BARRISCALE,

And CHARLES RAY in

"HOME"

William A. Brady Offers

Holbrook Blinn & Ethel Clayton *in*

"HUSBAND and WIFE"

KEYSTONE COMEDY

COMING SOON:

CHARLIE CHAPLIN *in* **"The Pawnshop"**

BUY IT IN PLAINFIELD

If YOU spend your money AT HOME with HOME MERCHANTS you get a second chance at that same old dollar; when that dollar goes out of town, it's—"Good-bye Mary."

A dollar is no "carrier pigeon." Send it away and it will never come back. Keep Plainfield made money in Plainfield.

Consider the power of a dollar when it is spent at home. It is like magic. It circulates—it pays off a hundred obligations—it creates business and puts people to work in this community. But the dollar sent away to an out-of-town house does nothing for Plainfield—it is dead to us—out of commission forever as far as we are concerned.

There are only two kinds of dollars—the "Dollar With Wings" and the "Development Dollar."

The "Dollar with Wings" flies away with a value that rightfully belongs to the home community. If spent with a Plainfield Merchant its value would stay with you and help to build up your interests.

The "Development Dollar" goes to build up Plainfield. It stays right here in our own community—it puts people to work here—builds roads and schools and churches and homes.

No matter what your position in life may be, some of its benefits "filter" down to you. "Letting George do it" is poor logic. We want YOU to cultivate the "Try Plainfield First" habit.

BUSINESS MEN'S ASSOCIATION OF PLAINFIELD — RELIABILITY · SERVICE · VALUE · QUALITY · MEMBER

The automobilist needs Automobile Liability Insurance as much on tours as he does at home. He travels unknown roads. The absence of police patrol induces speeding. An unexpected turn in the road and a Liability policy from this office will return the situation.

FREDERICK A. MARTIN CO.

(Successor to Elston M. French and J. C. Pope & Co. Insurance Agency)

171 NORTH AVENUE Telephone 2304

Insurance Mortgages Real Estate

The Oldest Insurance Agency in This City.

Plainfield Daily Press

Published Daily except Sunday, by the PLAINFIELD PRESS COMPANY, 193 North Avenue.

Entered at the Plainfield, N. J., Postoffice as second class mail matter.

Leslie R. Fort, Managing Editor.

TELEPHONE PLAINFIELD 3000.
Private Branch Exchange connecting all departments.

Two cents a copy. Ten cents a week. $5.00 a year in advance. Delivered by carrier or by mail. No extra charge for papers mailed to points in the U. S. and Canada.

Any subscriber failing to receive a single issue will confer a favor by notifying the business office.

Advertising rates mailed on application. Copy for change of advertisements to ensure change for same day must be at the office by 9 a. m.

PLAINFIELD, NEW JERSEY, SEPTEMBER 26, 1916.

WORK FOR COMMERCIAL ORGANIZATIONS.

In another column of the Press of today is a news story to the effect that an established local industry is to move to another city soon because it is unable to find adequate floor space for necessary expansion, and because Plainfield will not or cannot provide a few acres of land where its products may be tested before they are delivered as finished articles. This statement is a challenge to the many local commercial organizations. The Business Men's Association, the Chamber of Commerce, the Board of Trade should jointly take up the needs of the Standard Aeroplane Company and, if they are reasonable, see that the industry is not lost to this city. Plainfield will never recover from the publicity that such a move must create. Its business men cannot honestly face a prospective factory builder with a recommendation for their home town after he has asked why the Standard Aeroplane Company was moved from here, provided it does move and for the reasons that have been advanced. Perhaps it will be impossible to prevent this concern moving to another city, but at least the commercial organizations will be ready to say that they did all in their power to meet conditions imposed by its directors. These conditions were printed in the Press in June, and so far as can be learned no action has been taken by local business men. They have only a short time in which to get busy.

• • • • • •

HAVE YOU FORGOTTEN SOMETHING?

There is yet time for those who did not vote in today's primary to exercise this privilege—a privilege yet also a duty of citizenship The polls will be open until 9 o'clock this evening, and no man is so busy but that he can find the time necessary to cast a ballot. The direct primary has been given to the people at great cost. It is an expensive preliminary to election contests, and there is incumbent upon every legal voter a share in the responsibility of making the primary choice really expressive of the wishes of the people. Your part is to cast one vote for the men you think best qualified for the offices to which they aspire. Did you forget it?

• • • • • •

AND VOTE FOR BOTH CANDIDATES.

"To run a newspaper, all a fellow has to do is to know what the people want all the time, please everybody, write poems, understand all money questions, stand in with the interests, shout for the working classes, umpire a baseball game, make a dollar do the work of five overlook scandal, abuse the liquor habit, mould public opinion, censor all advertising, praise babies, finger a linotype, lead prayer meetings, shine at public gatherings, get all the legal advertising, meet the Saturday night payroll, and publish a clean paper that the people will cry for."—Elizabeth Times.

• • • • • •

Former President Roosevelt and former President Taft are to shake hands at a banquet in New York on October 3 and forget all past differences, including the "murder of 1912." Perhaps they are forced to forget personal difference in order to find an answer to the question, "What shall be done with our ex-Presidents?"

• • • • • •

Having experienced all the thrills of a correspondent in the European war, Irvin S. Cobb has gone into politics to taste real excitement. He will tour New Jersey for Wilson, and after the campaign may go back to Europe for a rest.

• • • • • •

Monmouth county judge ordered a woman to earn $110 a month or go to jail. The same man probably helped defeat an amendment to the New Jersey constitution giving her the right to vote.

• • • • • •

New York schools open a week earlier than those in New Jersey but then the infantile paralysis epidemic was raging in New York weeks before it was ever heard of here.

• • • • • •

There are a lot of men holding high office in the affairs of our Nation that once worked for $1.50 a day—and they'll do it again.

• • • • • •

There are 6,000 soldiers guarding the palace of King Constantine of Greece, which may explain why he is still neutral.

.· Plainfield Theatre. ·.

A laugh a second from start to finish is the verdict for the vaudeville program presented by Manager Shannon at the Plainfield Theatre this afternoon, tonight and tomorrow. This afternoon's audience passed upon the show and from every one who witnessed the performance one heard only the highest praise. "The Twelve Scotch Lads and Lassies" head the bill. It is a pretty attraction which appeals to the public and is bound to take honors during the two days' stay. Twelve Scotch beaux and belles from the land of the heather present a most entertaining respite of native songs and dances, clad in the native Highland costumes.

Another act which caused prolonged applause and was a riot of fun in itself was the sketch entitled "The Wanderer," featuring H. W. Anderson and A. C. Evans. The author of the play is J. C. Fitzpatrick, the well known comedy writer. The time of the production is Christmas Eve and the place is the top floor of a students' boarding house in Paris. Mr. Anderson portrays the part of "Michael." The wanderer and Mr. Evans' characterization of "Peter" Clancy" caused much merriment. The play is different and a surprise is in store for all who visit the playhouse.

Other numbers on the bill include Hale, Houson and Company, who demonstrate a variety of features; the Rogers Sisters, in a musical presentation; and Girard and Dixon, comedians, singers and dancers.

The bill is rounded out with several Pathe comedies and dramas, featuring popular film actors and actresses and the well known Pathe Weekly, a pictorial of current happenings.

CHRISTIAN SCIENCE LECTURE.

The Christian Science Society in Plainfield, which holds its services and maintains a public reading room at 128 East Seventh street, cordially invites its friends to attend a free public lecture on Christian Science at Proctor's Theatre, Sunday afternoon, October 1, at 3:15 p. m., by Bliss Knapp, C. S. B., of Brookline, Mass., member of the board of lectureship of the Mother church, the First Church of Christ, Scientist, in Boston, Mass.

EUCHRE AND "500" PARTY.

A euchre and "500" party will be held in St. Mary's School Hall Thursday evening. The committee in charge of the affair held a meeting yesterday afternoon, when final arrangements were perfected.

EUCHRE AND "500" PARTY.

Arrangements have been completed for the euchre and "500" to be given this evening under the auspices of the Women's League in St. Joseph's Hall. The committee have a large number of handsome prizes to award to the winners of the play. In conclusion, refreshments will be served. The proceeds of the euchre will be devoted to charity. Playing will commence promptly at 8:15 p. m.

HAD NO LIGHT.

Benjamin Lenter, a Russian, of 514 West Third street, was fined $2 when arraigned before Judge DeMeza yesterday for riding his bicycle after dark without a light.

—Going to build? See Saturday's Press.

On the Spur of the Moment

by Roy K. Moulton

See Lillian Russell.

When I was young and in my prime,
And that is lookin' back some time,
A woman who was forty-five
Looked like she hardly was alive.
She wore a cap and set around
And knit and gazed down at the ground.
At fifty she would dress in black
And look like the back end of a hack.
But, nowadays, when she's seventy,
A woman's purty fair to see.
She wears them corsets called "straight fronts,"
And does a lot of funny stunts.
Is she prim? Yes, she is not.
For she kin do the new fox trot.
Instid of waitin' fer to die,
She's purty frisky and right spry.
She has no time to sit and knit;
She's no intention fer to quit
This sad and mournful vale of tears
And keeps on knocking off the years.
Instid of ploddin' up life's ridge
She's off somewhere a-playin' bridge,
Or with the young folks at some dance,
And waltzin' when she has a chance.
It's pleasant that this can be told;
The women nowadays don't grow old.

Uncle Abner

Anybody who sympathizes with the Turks in their war and wants to sacrifice his life to help 'em kin do so by smoking Turkish cigarets.

Bud Hicks of our town has been accused of every crime in the calendar, but there must be some good in him, for he has never been caught wearing a red necktie.

When suffrage becomes ekel and a lot of purty women git to favoring any candidate, it ain't going to hurt his chances an awful lot.

When you hear any feller say that he never had the slightest desire to raise chickens you kin make up your mind—but what's the use? There ain't any such feller.

Two things are necessary if a feller wants to die rich. One is to make a lot of money and the other is to hang onto it.

A Few Accidents.

The Cooperville Observer says:

"Bill Mutton came near being killed Friday while shaving a sheep on his ranch. Just as he had about finished the sheep gave a sudden jerk, pulling the wool over Bill's eyes and preventing him from seeing a streak of lightning that was headed in his direction at a two-forty gait. Bill reckons he would have been killed outright if his wife hadn't seen his danger and ran out to where he was, kicking him aside just as the lightning turned the last corner.

"While feeding his mule Monday, Abe Cornflake got a severe pain in his right side. Looking to find out where the pain came from, he discovered that the mule had kicked him, landing both hooks above the vest pocket. Abe swears hereafter he will always look before he feels the pain."

Making Arrangements.

This farmer lived in a lonely place down in Southern Michigan and eventually the Kalamazoo interurban was run through.

The farmer one day set a signal and the flier drew up. But he did not climb aboard.

"Well, get on!" shouted the conductor, "get on, can't ye?"

"Excuse me," said the farmer. "I dont want to get on. I only want to say that you are to stop here at this time tomorrow as my wife is going to town to do some shopping."

The Pessimist.

A pessimist, says the Centralia (Mo.) Courier, is a queer fellow. He couldn't be much else, because he is a pessimist. He borrows your horse and then kicks at his gait. He begs a cigar and then complains of its quality. He profits from the prosperity of his town and then gives it a kick. He listens to a $5 sermon and then drops a nickel in the collection plate. In the height of prosperity he sees nothing ahead but gloom. He gloats over his intrigues and rails at the frailties of his neighbors. He was born with a grouch, lives the life of a grouch and turns hell into a realm of grouch.

Such Is Life.

"Every time I see you, you're loaded down with bundles. Are you running a private parcel post?"

"Something like that. You see, we're living in the country now, and it's up to me to bring home fresh eggs and vegetables from the city."

- Proctor's Theatre -

Karston Bernick, the leading character of Ibsen's "Pillars of Society," a part played by Henry Walthall in the Triangle picturization which appears at Proctor's today as the feature offering, is one of the most extraordinary villains in dramatic literature. Almost to the end of the play you see him as a leading citizen, respected, successful, shrewd and a large giver to charity, a man of evident polish and dignity. But through it all you glimpse the cloven hoof through a multitude of subtle touches. In reality he is an arch-hypocrite, a financial pirate, a murderer at heart and a voluptary, but like villains in real life, he has his tender, human spot. He is devoted to his small son and thereby hangs an important part of the story. A less gifted dramatist would have been afraid to allow so many excellences to his "heavy," but in Ibsen's skilful hands the character grows in sinister power by reason of these very excellences. To have screened this masterpiece was a daring and a worthy undertaking. Additional subjects at Proctor's today include the latest Keystone comedy and the second episode of "The Grip of Evil."

On every day throughout the rest of the week a double feature program will be viewed by patrons of Proctor's, the bill tomorrow consisting of Virgina Pearson in "Daredevil Kate," and June Carpenter in her second Fox vehicle, "Little Miss Happiness." On Thursday Thomas H. Ince will present Bessie Barriscale and Charles Ray in "Home," and William A. Brady will introduce Holbrook Blinn and Ethel Clayton in "Husband and Wife," while a Keystone comedy will complete the bill.

On Friday the presentation of First Run Paramount pictures in Plainfield will be inaugurated and thereafter these famous productions will appear every Friday and Saturday, a big double feature program being presented on both these days. On this Friday Leonore Ulrich will introduce first run Paramount picture to Proctor patrons by appearing in "The Heart of Paula," while in addition E. K. Lincoln and Frances Nelson will be seen in the Brady production, "The Almighty Dollar." On Saturday Paramount offers Victor Moore and Anita King in "The Rose," and Viola Dana appears in "The Flower of No Man's Land," a Metro feature.

MRS. CUFF'S FUNERAL.

The funeral of Mrs. Sylvester Cuff, of Jerseyland Park, who died on Saturday, was held from St. John's Baptist church, at that place, at 2:30 yesterday afternoon. The Rev. Mr. Hamlin, pastor of the church, was in charge.

—Going to build? See Saturday's Press

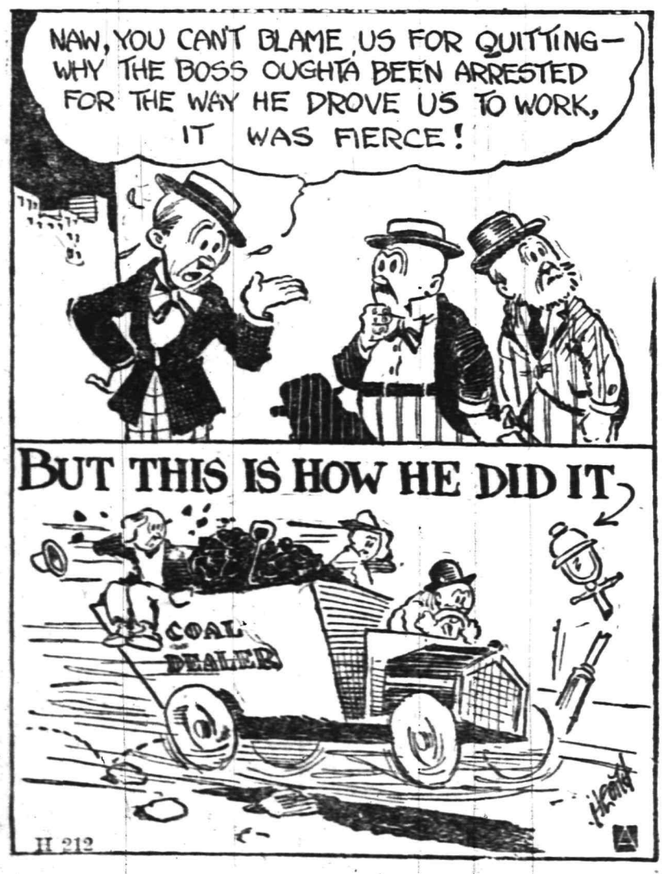

BACK, JACK DALTON, YOU SHALL NOT HARM ME CHE-E-E-ILD!
By BRINKERHOFF.

AUTUMN DAYS WITH TROOP D AT DOUGLAS

By JAMES J. McNAMEE.

Douglas, Ariz., Sept. 21.—Private Jack McElroy gets three big fat letters each day from a certain somebody in Sea Girt. Jack takes one before each meal and proudly boasts that this practice has increased his appetite one hundred per cent. since landing in Arizona. And despite all this he is one of the chief rooters for an early return.

Private Fred Walsh was the busiest man in camp Wednesday, showing a couple of guards the best and easiest way to pile up wood and pick up papers around the camp streets.

During the absence of the troop the guard left to take care of D street has been dining in Troop B's headquarters. It's the first opportunity that the Troop D men have had to compare their own meals with another outfit's, and they will all be willing to return to the D mess hall as soon as the rest of the troop lands back in camp. The fact that the Plainfield troop's chow is superior to that of any outfit in camp was forcibly impressed upon them.

Troop B has three veterans of note on its roster. Corporal Emil Grosshauser and Cook Charles Duclo served side by side in the Spanish-American War, the former as a member of the Eighth Cavalry and the latter as a member of the Tenth Infantry. Both have proven themselves valuable soldiers in the Plainfield division, as has also Supply Sergeant John Foster Sickler, a Spanish-American War "vet."

Because they neglected to sign the pay bills for the month of August Captain Borden and Lieutenants Charles and Runkle will have to go without their money salary from Uncle Sam's treasury until the middle of October. It's one safe bet that none of the $15 a month privates would make this mistake.

Trooper George Hummel has been turned into mule "skinner." The job is a new one to George, but he is discharging it in such fine shape that the rest of the outfit is seriously considering letting him have it as a permanent detail, partly because it's one of the hardest jobs in camp and partly because he has shown such efficiency.

After a series of disappointments and delays Sergeant Donald A. McGee is planning to leave camp for Fort DuPont tomorrow. He believed at first that matters could be checked up so that he could go straight to Plainfield, but found at the last minute that it would be necessary for him to waste an extra day in visiting Fort Du Pont. He is one of the most popular officers of the troop, and it is with keen regret that the soldiers see him severing connections with the outfits.

Private Brown has cultivated one of the classiest limps in camp. In fact he has become so proficient at it that a couple of snipers the other morning caught him walking without it, all of which called for an explanation.

Posters and tickets announcing the candidacy of Colonel William B. Martin, a former Plainfielder, for a Union county office, arrived in camp today and are now on exhibition. The colonel neglected to designate on his cards whether or not he favored an early return of the National Guard, and the soldiers here are anxious to find out how he stands on this question before endorsing him.

The deserted village never had anything on the cavalry headquarters in its present condition. The few troopers who were left home from the hike will be glad when Saturday comes and the remainder of the outfit returns.

SEPTEMBER 26 IN HISTORY.

1776—Congress appointed Benjamin Franklin, Silas Dean and Thomas Jefferson sommissioners to the Court of France, the only power having yet acknowledged the United States of America, the the first envoys ever sent by America to any country.

1812—The French army evacuated Mitau, leaving behind a vast quantity of provisions and a quantity of fur pelisses, which were the sum of Napoleon's requisition upon the Provice of Courland, and the Russian army entered the city.

1815—The rulers of Russia, Prussia and Austria ratified the Holy Alliance entered into after the Napoleonic wars, with a view of perpetuating peace.

1828—Dedication of monument to the memory of John Harvard, founder of Harvard College, at Charlestown, Mass., 190 years after his death.

1854—British, French and Turkish allies advanced upon Balaklava after the Battle of Alma.

1870—Birth at Copenhagen of King Christian X., present King of Denmark.

1898—The alleged remains of Christopher Columbus were exhumed in Havana, preparatory to shipment to Spain.

1910—American newspaper correspondents injured in Berlin during riots between strikers and the police.

1914—United States Senate passed the Administration's bill for the leasing of coal lands in Alaska.

1915—Death of Keir Hardie, British labor leader, at Glasgow.

The War.

1914—New York Germans found Fair Play League, to combat alleged misinformation about the war propagated by the so-called pro-British American press.

Russians occupy Przemysl and Rzeszow.

1915—Germans begin furious counter-attacks on French and British new positions won during the previous two days' fighting.

HOST TO TELEGRAPHERS.

New York, Sept. 26.—A joint reunion of the Society of the United States Telegraph Corps and Old-Time Telegraphers and Historical Association was begun here today with old-time telegraphers in attendance from many parts of the United States and Canada. Among the leading members of the Old-Time Telegraphers and Historical Association are Andrew Carnegie and Thomas A. Edison. The last-named has invited his old-time associates to be his guests tomorrow at his laboratories at East Orange, N. J.

—If you have something to rent, you have something to advertise—and something that it will pay you to advertise adequately and persistently.

P. S. C. STATEMENT SHOWS INCREASE

Total Business for Eight Months Exceeds That of 1915 by $3,206,776.37.

The monthly financial statement of Public Service Corporation of New Jersey for August shows a gross increase in total business over August, 1915, of $435,678.89, a percentage of increase of 14.4. For the eight months ending August 31, 1916, the gross increase in total business over the corresponding period in 1915 was $3,206,776.37, representing an increase of 13.3 per cent. The statement follows:

Public Service System, month of August, 1916—Gross increase in total business, $435,678.89; percentage of increase, 14.4%; balance available, after payment of operating expenses, fixed charges, sinking fund requirement, etc., for amortization, dividends and surplus, $392,417.48; increase in surplus available for dividends over corresponding month 1915, $89,728.65.

Eight months ending August 31, 1916—Gross increase in total business, $3,206,776.37; percentage of increase, 13.3%; balance available, after payment of operating expenses, fixed charges, sinking fund requirement, etc., for amortization, dividends and surplus, $3,364,607.09; increase in surplus available for dividends over correspondnig period 1915, $790,065.28.

MISSIONARY SOCIETY WILL HOLD ALL-DAY MEETING

The all-day sewing meeting of the Missionary and Aid Society of the Watchung Avenue Presbyterian church will be held on Thursday, October 5, beginning at 10 o'clock in the morning. A hot luncheon will be served the women at noon.

A prepartory service will be held tomorrow night at the Watchung Avenue Presbyterian church and the celebration of the Lord's Supper will be observed Sunday morning at 11 o'clock. Sunday school will reconvene Sunday morning at 9:45 o'clock.

VIRGINIA MUNICIPAL LEAGUE.

Clifton Forge, Va., Sept. 26.—Clifton Forge is entertaining for three days the annual convention of the League of Virginia Municipalities. Mayors and other official representatives of nearly all the prominent cities of the State were on hand at the opening of the proceedings today.

TO CONSULT WITH PUPILS.

Lindsey Best, the principal of the Plainfield High School, will be in his office to consult with pupils and parents each afternoon this week between 3 and 5 o'clock, and on Thursday and Friday evenings between 8 and 10 o'clock.

HOME FROM THE WEST.

Dr. and Mrs. Richard Moldenke and Miss Anna Moldenke, of Watchung, have returned from a tour which included Cleveland, Niagara Falls, Boston, Portland, and St. John, New Brunswick.

—Going to build? See Saturday's Press.

EDUCATIONAL.

The Hartridge School
202 WEST SEVENTH STREET, Corner of Arlington Avenue,
Will Be Reopened October 16th.
A private school carefully graded throughout. Special arrangements for children not prepared for regular grades. Number in each class limited. Large Recitation Hall devoted wholly to classes. Modern equipment. Eighteen instructors. Special teachers of French, German, Art, Music, Calisthenics and Dancing.
MONTESSORI and OUTDOOR CLASS for children under six years.
ELEMENTARY DEPARTMENT seven grades.
Boys received in lower grades.
ACADEMIC DEPARTMENT five grades.
General and College Preparatory Courses. Certificate admits to Smith, Vassar and Wellesley.
GYMNASIUM
Regular morning classes in Calisthenics and Aesthetic Dancing. Special afternoon classes in Gymnastics, Basket-ball, Fencing and Hockey.
Emelyn B. Hartridge, A. B., Principal.
Telephone 35.

The Wardlaw School
Succeeding
MR. LEAL'S SCHOOL
Will Open Its New Home on Park Ave., October 2nd, and Will Prepare.
BOYS
For Andover, Hill, Lawrenceville, St. Paul's and any College or University.
Special attention and care for little boys.
A wonderfully equipped school for the thorough training of older boys. Classes small. Teaching Staff large. Every man a specialist in his department.
Art, Music, Manual Training. Physical Education.
Gymnasium, Tennis Courts, Athletic Field on the Property.
No home study. The school cares for your boy for the whole day.
C. D. WARDLAW, A. B., Principal. Tel. 2156-W.

PLAINFIELD SEMINARY
123 West Seventh Street.
DAY SCHOOL FOR GIRLS.
Forty-Ninth Year Will Begin
THURSDAY, OCTOBER 5, 1916.
Primary and Intermediate Departments, seven years. General Academic and College Preparatory Courses, five years.
The work of the school is carefully graded, but the need of the individual pupil is the first consideration.
Physical Training is an important part of the school life. It includes daily gymnasium work in the open air, out-of-door study-hours, tennis, basketball and skating.
French and German are taught by native instructors. Vocal music is a part of the regular curriculum. Department of Instrumental Music offers excellent advantages.
For further particulars address
ISABEL S. ARNOLD, Principal.
TELEPHONE 1388.

Twenty-first Season.
MR. FREDERICK F. DAWES
Assistant teacher with Mr. T. George Dodworth, 12 East 49th St., New York,
Classes for Dancing & Polite Training At Seminary Hall, Plainfield, N. J.
Commencing Tuesday, Oct. 17, 1916.
Address as above. 9 13 2mos

Manufacturer of Ladies & Misses Suits, Skirts and Dresses
The finest display of Fall Styles will be found here. Alterations Free.
MY LADIES' TAILORING AND FUR DEPARTMENT is continued in connection. Suits made to order of the finest selection of material. Suits $20.00 and up; Skirts $5.00 and up; Dresses $10.00 and up. Perfect fit guaranteed.
J. HIMMELFARB
LADIES' TAILOR AND FURRIER,
306 WEST FRONT ST.
Tel. 903. Plainfield, N. J.
tu-th-s

Scientific Christian Healing
By a regular graduate of Christian Science. Non-Sectarian, nonorthodox, recognizing the known facts and laws of physiology in relation to the science of psychology.
Unity Literature Free
MRS. L. HENDRICK, Ex. C. S. Graduate of Christian Science, Psycho-analist, teacher of metaphysics.—
SILVER SPRINGS SANITARIUM Bound Brook Road (Trolley.) West of Dunellen, N. J., formerly Robert Fitsimmons' home.
'Phone 1240, Dunellen.
Consultant:
C. HENDRICK, M. D., & Ex. C. S.
Office patients treated.

JOHN S. HASKARD
'Phone 420.
Cash buyer of scrap, iron scrap, metals, rags and paper stock scrap, rubber, old automobiles and auto tires. New and repaired auto tires for sale. Yard
WEST 2D AND McDOWELL STS.

ASK FOR and GET
HORLICK'S
THE ORIGINAL
MALTED MILK
Cheap substitutes cost YOU same price

Daddy's Bedtime Story—

A Mermaid And a Prince Have a Talk.

The Prince Took Her In His Arms.

[Adapted from Hans Christian Andersen.]

JACK and Evelyn sat as still as mice on two little stools while daddy told them a story about a little mermaid who once saved a prince's life and then fell in love with him:

"Day by day the little mermaid became dearer to the prince. He loved her as one loves a sweet, good child. But it never entered his head to make her his queen. Yet unless she became his wife she could never gain an immortal soul, but on his wedding day turn into sea foam. This was the spell the sea witch had cast, you see, when she turned the mermaid's tail into legs.

"One day the little mermaid's eyes said to the prince, 'Am I not dearer to you than any of them?'

"Her eyes were her only power of speech, you see, for the sea witch had kept her tongue.

"The prince took her in his arms and kissed her beautiful white forehead. 'Yes; you are the dearest one to me,' he said, 'for you have the best heart of all and you are the fondest of me. You are like a young girl I once saw, but never expect to meet again. I was on board a ship which was wrecked. I was driven on shore by the waves close to a holy temple where several young girls were holding a service. The youngest of them found me on the beach and saved my life. I saw her but twice. She was the only person I could love in this world. But you are like her. You almost drive her image out of my heart. She belongs to the temple. Therefore good fortune has sent you to me. We will never part.'

"'Alas, he does not know that it was I who saved his life!' thought the little mermaid. 'It was I who bore him through the angry waves and put him safely on the sands by the temple steps. I sat behind the foam and waited to watch for some one to come and save him. I saw the pretty girl he loves so much better than he does me.

"'The girl belongs to the temple, he says, and will never return to the world. They will never meet again. I am here with him. I see him every day. Yes; I will tend him, love him and give up my life for him.'

"But soon the rumor spread that the prince was to be married to the beautiful daughter of a neighboring king. For the celebration a splendid ship was being fitted out. The news was given out that the prince was going on a voyage to nearby countries. But beyond doubt it was to visit the beautiful daughter of the neighboring king," daddy finished.

Training a Husband

By MRS. EVA LEONARD

The Baby Starts Some Teeth, Thus Giving Morris Another Opportunity to Grumble.

"What in the world is the matter with that child? Am I to be kept awake all night?" Morris Southy rolled over with his back to the light. Marian had risen and was preparing to take the child.

"You know he has been far from well all day. He seems to have some fever." She felt the little head.

"It is probably his teeth. It is safe to bet on teeth when a baby yells in the night," growled Morris.

Marian took the child and the lamp and left the room. Morris fell into a doze in which he dimly heard the wailing of the baby. After a while it stopped and it seemed far into the night when he was awakened by her returning to bed.

"Why, you are cold," he exclaimed, feeling of her hands. "Why in the world don't you wrap yourself up when you get up in the night. You will get cold. Do you want to make yourself sick?"

"I forgot my bathrobe and I didn't want to wake you again by coming back to get it." Marian shivered a little under the covers.

"Nonsense! When will you learn to take care of yourself?" Morris tucked in the covering and held her close to get her warm.

"What seems to be the matter with the baby?" Morris was awake enough to take some interest in the child's health.

"He may have been cold. His feet were uncovered."

"Uncovered?"

"He had kicked his socks off. I heated the hot water bottle and gave him some of the medicine the doctor left when he saw him last," drowsily replied Marian.

"Why, I thought you said he had fever," scoffed Morris.

"I was mistaken, I guess, for his hands were moist and his feet cold."

"I guess his fever is mostly a figment of your imagination," loftily replied her husband.

"Do let's go to sleep. You can lecture me on my shortcomings by daylight." Marian was dead for sleep for the baby had kept her awake for several nights and there was never a chance to sleep in the daytime with all the multitudinous cares of her household weighing her down.

It seemed to Marian that she had only just closed her eyes when she was awakened by the young man demanding his morning feeding. She stole out of the room, for Morris must have his rest, as so much depended on his keeping well. When the bottle was prepared she placed baby and bottle in the buggy and curling up on the couch with a blanket pulled over her she was soon dead to the world. The bottle tumbling out onto the floor wakened her. She rose and forced herself to begin the day's work.

Morris was unusually good natured that morning. He must have had a pretty good night in spite of the baby's disturbance. He picked the little fellow up and holding him on his knee began to investigate the tooth question.

"Let's see what the prospect is for sleep tonight, you little beggar. You seem happy enough now, even if you did keep your poor mother up half the night." He felt of the gums in the little mouth.

"It was teeth all right," he called to Marian as she brought in the coffee. "His gums are swollen as hard as marbles. This one will be through in a day or so. Then maybe we can have a night's rest." Marian smiled at the "we," but she said nothing.

"I suppose he really thinks he has lost some sleep," she thought. Aloud she said:

"Let's hope the worst is over. Maybe I can have dinner on time today."

(To be continued.)

Our Model Gowns Are Distingue
Latest of Advance Fashion—All Originals

IF you can wear model-size gowns, you can buy your Fall or Winter outfit, either for street, afternoon or evening wear, *at just one-half the amount you are accustomed to pay.*

All our gowns are purchased from the importers and leading American dressmakers. They were displayed on forms to illustrate the latest Parisienne modes. These frocks were the choicest displayed and were not worn or shopworn. They are new to you. All are originals and no two are alike. Then, too, those chic French finishing touches are there *which mean so much to well-dressed women, noted for their individuality.*

Many of the best dressed women in New York outfit themselves each season at our modest shop. They are keen judges of values and fashions. They have been coming here for years because they obtain two gowns for the same price they formerly paid for one alone elsewhere.

Prices Range $15 and Up.
Two Gowns for the Usual Price of One

Our patrons always come to us before going to the Avenue for their outfits, because their dollar does double duty.
Call and see these gowns for yourself—even try them on. You are never urged to buy.

MAXON — Model Gowns
1587 BROADWAY AT 48TH ST. NEW YORK.
ESTAB. 1899

WANT TO RENT YOUR HOUSE?
We have clients who desire to rent dwellings, ranging in price from $25 to $50 per month. If you have such a property list it with us at once and begin drawing rent from October 1st.
Auto fire 75c.
REAL ESTATE LOANS RENTS
GEO. M. CLARKE CO.
Babcock Bldg. Telephone 208 Plainfield.
INSURANCE OF ALL KINDS.

The store's advertisement is the store's daily message to you—and there is not often a day in which there is not something new and interesting in that message.

THE WELL DRESSED BOY.
By Mary Glynn.

What's more interesting than this little suit with its coat modeled after

the style of smart men's wear? If the boy objects to bare knees, let him wear stockings. But now that the Scotch soldiers are distinguishing themselves so much in the real fighting at the front, the bare knee is recognized as typical of strength and manliness, and so many boys will wear socks all winter.

OFFICAL MINUTES OF THE BOARD OF CHOSEN FREEHOLDERS OF UNION COUNTY.

A special meeting of the Board of Chosen Freeholders of Union County was held at the Court House, Elizabeth, N. J., on Monday, September 18th, 1916, at 3 p. m., for the purpose of considering the matter of the application for a summary investigation of the financial affairs of the County of Union in the State of New Jersey.

Director Cady called the meeting to order with the following members present:

Director Cady and Freeholders Brokaw, Buckle, Darby, Gehring, Hall, Haviland, Jones, Marsh, McMane, Meisel, Randolph, Smith, Thompson, Wilbur, Noah Woordruff and John Woodruff. Absent—Freeholders Applegate, Krouse, Perry and Teller.

At 3:30 p. m., the board reassembled with the same members present.

Report of Special Commitee.

Whereas, At a meeting of this board, held on August 3rd, 1916, a motion was made by Freeholder Elias F. Applegate to the effect that a committee be appointed with power to employ a road expert engineer at fifty dollars a day to investigate and report on the subject of County roads built in the County of Union; and in support of this resolution said Freeholder offered report of Dow and Smith, on the construction of Westfield avenue, Bayway, Elizabeth to Locust street, Roselle Park, South avenue in the Township of Fanwood and St. George avenue from the city line of Elizabeth to Grand street, Rahway, all of which were built under the supervision of the road department of the State of New Jersey and in accordance with the specifications approved and furnished by it, this resolution being lost; and

Whereas, subsequently at a meeting of this board held September 7th, 1916, a special committee of the board was appointed to investigate and report to this board on the subject of road contracts; and

Whereas, since the passage of said last mentioned resolution, the officers of this board have been served with a notice of an application to be made before Justice Bergen for the appointment of a commission for a summary investigation of the County of Union as provided by Statute and his application alleging that the specifications for the construction of roads have not been complied with, said application citing and referring to the same three roads hereinebefore mentioned, which were built under State supervision and State specifications; and

Whereas, while this board has no desire to hinder any investigation which the Court may deem proper into the affairs of the County of Union but on the contrary will in view of the charges made, welcome any such proper investigation; it feels that such summary investigation is unwarranted and will entail large unnecessary expenses upon the taxpayers; therefore be it

Resolved, That the aforesaid Special Committee appointed by this board on September 7th, and its attorneys, be and are hereby directed to appear before the Court at the time and place fixed in the notice aforesaid and assist the Court in arriving at its conclusion by furnishing such facts and information as may be desired by the Court and that said Committee urge upon the Court the importance of requiring bond from the petitioners to meet the expenses which may be incurred in case an investigation is ordered;

Further Resolved, That the said Special Committee shall have the power to employ counsel and incur such other expenses as may be necessary in its judgment.

James F. Buckle, Burton P. Hall, Noah Woodruff, William I. McMane, Bradford Jones, committee.

On motion by Freeholder Smith this report was received and ordered placed on file and the recommendations contained therein were on roll call adopted unanimously.

On motion by Freeholder Wilbur the Director declared the board adjourned.

J. EDWARD ROWE, Clerk.

Temperance

NEWS AND VIEWS
Conducted by
THE W. C. T. U.

Liquor organs are making much of the fact that a considerable quantity of liquor is shipped into the States of Washington and Oregon under the permit system. It goes without saying that until we have National Prohibition no State law will prove absolutely impervious to the attacks of the professional law-breakers born of the liquor traffic and nurtured by those whose business in life is to make and sell booze. It is a difficult matter to rid the States at once of the spawn of a system devised merely to restrict, regulate and permit outlawry. Nations like individuals must suffer the consequences when they dally with sin. "Can a man take coals into his bosom and not be burned? Or can one handle pitch and not be defiled?" The liquor traffic has always promoted criminality in its every phase. Can the leopard change his spots? It is only to be expected that this age-old outlaw will make every possible endeavor to break down and bring into disrepute everywhere the prohibitory law. The county of King and the city of Seattle, Wash., are hailed by the liquor press and sympathizers as furnishing the most brilliant example of the ineffectiveness of prohibition under the permit system. Each month the total number of permits issued and the quantity of liquors supposed to have been imported under such permits are heralded with appropriate comments intended to emphasize the repeated assertion that "More liquor is drunk under prohibition than under license," etc., etc.

May we inquire if any one ever knew of any of these people who are now so horrified or delighted "over the failure of prohibition," publishing or causing to be published any estimate of the quantity of liquor sold in the saloons of any city or State under license? Or of the number of drunks arrested under license? Or the number of wife-beaters jailed or otherwise deprived of liberty and the pursuit of happiness because of drink? Were they in the habit of publishing such statistics?

Not to the knowledge of this writer were they ever guilty of giving publicity to such facts. But with what glee do they now quote permit figures!

However, there are others who know a thing or two about the matter and they have been and still are in position to know exactly whereof they speak. Mayor Gill, of Seattle, in a recent law-enforcement mass meeting made the following statement:

"One of Seattle's five breweries delivered more booze to Seattle homes in a day, when the State was wet, than comes through in a month under the permit system. There were 315 saloons, thirty-five wholesale liquor houses and five breweries getting rid of booze in Seattle before the dry law went into effect. The permit system in a month is not responsible for as much booze distribution here as one brewery would have in a day. When they tell you that the prohibition law is a failure and worthless, I want to tell you that it is worth a thousand times more than the big money opposing it."

The city of Seattle, according to an ordinance passed by the city council, is now operating under the most drastic regulations ever attempted in Washington or perhaps in any State.

Under the new ordinance both the sale, purchase or giving away of liquor without a permit or authorized prescription will be unlawful. Drinking in safes or any public resort is taboo, and the possession of a bottle of liquor without the druggist's green label upon it is a violation of law.

Regarding these new regulations Mayor Gill said: "I think there will be a great deal less liquor used. The big stocks laid in before January 1 are just about depleted and we are having less trouble now in our efforts to stop bootlegging. The new ordinance is going to make it very unpopular for any one to do any promiscuous drinking in public."

Makings of an Artist.

He who works with his hands only is a mechanic; he who works with hand and head is an artisan, and he who works with hands, head and heart is an artist.—Ruskin.

PRACTICAL HEALTH HINT.

Infantile Paralysis.

The first symptoms of infantile paralysis are usually a fever, vomiting and pains in the head, back and limbs. One should be suspicious if intestinal disturbances of almost any kind are associated with a stiff neck, drowsiness and fever. Known exposure to other cases of the disease should cause suspicion, and suspicion should by all means be followed by a visit to the doctor.

There are several important things to be done to prevent the disease. First of all, one should avoid all known or suspected cases of the disease. Flies of all kinds should be absolutely excluded from the house and from all food. Persons, cats, dogs and pets who have been in any way exposed to the disease should be avoided. Sick cats should be especially avoided. The mouth, teeth and nose should be washed several times daily. Finally, keep just as strong, robust and healthy as possible.

—Press want ads. pay.

HEARN
Fourteenth Street West of Fifth Avenue, New York

14th GREAT FALL SALE
NEW LIST FOR TO-MORROW
Are You Among the Thrifty Who Watch the Changes from Day to Day
If you are a true student of economy you will never miss reading a Hearn advertisement—more especially during this Fall Sale!

FALL SALE SPECIALS
For Wednesday & Thursday

$2.98 Untrim'd Silk Velvet Hats 1.95 — Black—Newest Models—Large and small. Limit two. Trimmed free if materials are purchased here
98 ct. Fancy Trimmings .57 — Pompons, wings and fancy feather novelties. Black, white and colors. Limit two.
$3.00 Women's Corsets 1.84 — White, heavy batiste, medium bust, long hips, elastic inserts front and back.
$1.24 Women's House Dresses .87 — Percales and ginghams in neat patterns. Contrast or self trimmings. Sizes 36 to 46. Limit 2.
$1.69 Tailored Blouses 1.09 — Pique or poplinette, neatly tailored or white voile with large organdie collar and cuffs. Limit 2.
$2.98 Crepe de Chine Blouses 2.29 — White or flesh—tailored styles or H. S. vest, large collars. Limit 2.
$1.69 Women's Extra Size Petticoats 1.19 — Black silkataff—deep ruffle flounce—all lengths—full bands. M'f'rs. guarantee for 1 yr. Limit two.
29 ct. Women's Drawers .18 — Of muslin — wide ruffle — hem or tucks. Limit 3.
79 & 98 ct. Women's Envelope Chemises .64 — Fine muslin with yokes of fine embroidery or fancy lace and ribbon. Limit 3.
$3.98 Infants' Christening Sets 2.74 — Two-piece dress and skirt embroidery and lace trimmed, also robe effect. Limit 2.
59 ct. Babies' Part Wool Shirts .38 — Winter weight—to 3 yrs. Limit 3.
$1.69 & $1.49 Girls' Tub Dresses 1.00 — Excellent quality gingham—various new patterns. 6 to 14 yrs. Limit 2.
$15.98 Misses' Suits 11.84 — Chic Fall models—season's most desirable fabrics in navy, green, brown and black—flare peplums or straight Coats with belts—velvet and button trimmings — novelty pockets—14 to 18 yrs.
$12.98 Women's Dresses 8.47 — Satin and Crepe de Chine—full natty blouses, buttoned at side—silk covered buttons—long tunic with cording at bottom—navy, Copenhagen, black, green and wistaria—sizes 34 to 46.
$4.98 Boys' Norfolk Suits 3.65 — Worsteds, homespuns, variety of checks, mixtures and fancy goods. Various models. Well tailored. 7 to 17 yrs. Many have extra trousers. Limit two.
49 ct. Boys' Shirts .38 — Percales, light and dark colors. Soft or laundered cuffs. Sizes 12½ to 14 neck. Limit 3.
49 ct. Boys' Blouses .37 — New Fall patterns in light and dark stripe percales—French cuffs—collar attached or neck-band styles. 8 to 15 yrs. Limit 3.
49 ct. Boys' Caps .37 — New Fall styles and colors—full crown—taped or lined—brown, gray and fancy mixtures—newest patterns. Limit 3.
98 ct. Women's Kid Gloves .77 — One clasp, mannish style, in desirable shade of tan. Limit 2.
21 ct. Children's Hose .16 — White, black, tan—double heel and toe—slight imperfections. Limit 4 pr.
$1.59 Men's & Women's Umbrellas 1.24 — Black, piece-dyed taffeta and American taffeta with silk tape—plain and trimmed handles. Limit 2.
29 & 35 ct. Children's Ribbed Underwear .18 — "Seconds"—white fleeced—high neck vests, long sleeves—ankle length drawers. Limit 4 sets.
Women's Cotton Union Suits— Reg. sizes—reg. .49 .36; Extra sizes—reg. .59 .43 — Medium weight, low neck, sleeveless or short sleeves, knee or ankle length. Limit 4 suits.
$1.19 Men's Flannel Shirts .78 — Wool mixed in gray, reversible collar—navy blue—single or double breast—all sizes. Limit 2.
15 ct. Men's & Women's Initial H'dk'fs .10 — All pure linen. Limit 1 dozen.
49 ct. Neckwear .27 — Collars of Georgette crepe or crepe de chine bordered with embroidered organdie. Limit 2.
25 ct. Black Rubber Dressing Combs .11 — All coarse or coarse and fine combined. Limit 3.
79 ct. Hot Water Bottles .50 — White rubber. Hodgman Rubber Co. make. Limit 2.
49 ct. Dolls .38 — With "Mama" voice—dressed—unbreakable head. Limit 2.

FALL SALE SPECIALS
For Wednesday & Thursday

98 ct. Silk-and-Wool Poplins .77 — 40-inch—navy, rose, reseda, olive, myrtle, Copenhagen, cadet, prune, brown, navy and black. Limit 10 yds.
89 ct. Serges and Granites .72 — 42 and 44-in.—gray, cadet, Belgian blue, brown, prune, myrtle, garnet, navy and black—all wool plain granites or self-color striped serges. Limit 10 yds.
$1.25 Black Satine—36-in. .94 — Deep black—desirable soft finish. Excellent for all dress purposes. Limit 15 yds.
$1.50 Plaid and Striped Taffeta—36 in. 1.19 — New Fall combinations. Limit 15 yds.
19 ct. Woven Dress Crepes .11 — Mill lengths—attractive stripes and plaids, for misses' and children's dresses. Limit 15 yds.
10 ct. Striped Seersuckers 8 — Made of old indigo dyes—house-dresses, underskirts, petticoats, etc. Limit 15 yds.
29 ct. Sateen Lining—yd. wide. .25 — For Fall suits and dresses—excellent assortment of staple and fancy shades. Limit 10 yds.
9½ ct. Domet & Canton Flannels 7½ — Bleached and unbleached — giving warmth for all kinds of undergarments. Limit 20 yds.
$3.49 Table Napkins, per doz. 2.45 — 22x22 in.—pure Irish linen damask—bleached—durable quality. Pretty floral patterns. Limit 3 doz.
49 ct. Mercerized Table Damasks .31 — 64 in.—bleached—full line of patterns. Limit 10 yds.
19 ct. Cotton Huck Towels .14 — 20x35—soft finish, full bleached and hemmed. White or red broche borders. Limit 2 doz.
39 ct. Turkish Bath Towels .29 — 24x58 — full bleached — hemmed; white, Turkish or red stripe border. Limit 12.
10 ct. Dish & Roller Toweling 7½ — 17 in. wide—white with colored borders. Limit 24 yds.
$2.98 & $3.98 Renaissance Tea Cloths 2.24 — Exquisitely trimmed with deep lace border. Some have lace insertion. Limit 2.
$2.39 Nainsook—36 in. wide 1.93 — Fine quality—excellent for babies' dainty outfits and for sheer underwear. Good fabric for sewing classes. Limit 2 pcs.
69 ct. Lingerie Batiste—45-in. .57 — Imported, sheer, silky fabric for fine dresses, blouses, infants' outfits and for sewing classes. Limit 10 yds.
94 ct. Hemstitched Sheets .63 — 81x90 in. Selling for less than price of plain hem. Limit 6.
$3.49 Marseilles Spreads 2.24 — For full size beds. Hemmed and scalloped. Limit 2.
22 ct. Unbleached Muslins .14 — Heavy quality—55 in. wide. Less than cost price. Limit 20 yds.
$1.98 Feather Bed Ticks 1.24 — Full and ¾ size—ready for filling. Limit 2.
$1.69 Wool Nap and Cotton Fleece Blankets 1.27 — For ¾ or full size beds. In white and colors with pink or blue borders. Excellent value. Limit 3.
$4.98 Comfortable Blankets 3.95 — Best eiderdown finish in attractive color combinations — silk ribbon bound (some bound on ends only). Limit 2.
$1.98 Silkoline Comfortables 1.67 — Floral tops—heavy and light weight. Sateen borders. All full sizes. Limit 2.
98 ct. New Goose Feathers lb. .77 — White, mixed, good quality. Limit 7 lbs.
$1.89 Goose Feather Pillows 1.44 — 20x28—assorted ticking—all fine quality—also 22x28—reg. $1.98 1.64; 24x30—reg. $2.59 2.04; 26x30—reg. $2.89 2.24. Limit 2 each.
$19.98 New Seamless Velvet Rugs 14.85 — Also Wool Brussels, 9x12 ft.; medallion and small carpet design. Limit one.
29 ct. Tapestry Cushion Slips .19 — 19x19. Figure designs—tassel end. Limit two.
57 ct. Iron Board Pads .37 — White, 4 to 5½ ft., with lacing tape, hooks. Limit two.
Iron Board Covers—reg. .29 .19 — Limit two.

MORNING SPECIALS—Wednesday & Thurs., Until 1 P. M.
To prevent dealers buying, quantities restricted.

$1.29 Silk Radium—40 inch .97 — Specially soft—rich lustre—fashionable light and dark colors. SILKS—MAIN FLOOR.
69 ct. Heather Tweeds .48 — Brown and grey—part wool—54-inch—mottled in colorings of green, red or blue. DRESS GOODS—MAIN FLOOR.
29 ct. Scarfs and Centres .19 — Large assortment of styles. ART LINENS—MAIN FLOOR.
19 & 25 ct. New Scrim Curtaining .14 — Lace insertion and edge or deep hemstitched hem — white and Arabian. CURTAINS—BASEMENT.
$4.98 Linen Damask Sets 3.59 — Bleached—cloth 66x84—pure linen — ½ dozen napkins — 19 inch — good patterns. LINENS—MAIN FLOOR.
98 ct. Women's Middy Blouses .69 — All white or with blue collars and cuffs, also stripes of rose and Copenhagen. BLOUSES—SECOND FLOOR.
$1.24 Sateen Petticoats .88 — Black and colors—soft finish—deep pleated ruffles—fitted bands. PETTICOATS—SECOND FLOOR.
39 & 49 ct. Boys' Percale Blouses .32 — Light and medium stripes—attached collars—also sport blouses — white or fancy stripes — 8 to 15 yrs. BOYS' FURNISHINGS—THIRD FLOOR.
29 ct. Ticking .20 — Satin finish—large assortment of stripes—best quality. TICKINGS—BASEMENT.
$1.49 Boys' Washable Suits 1.00 — New junior styles—plain or plaited—white, tan and blue, also stripes and checks—3 to 10 yrs. BOYS' CLOTHING—THIRD FLOOR

Clock Signs Denote Morning Specials.
Look for the Clocks! Look for the Clocks!
Mail and Telephone Orders Carefully Filled—Chelsea 3800.

Your Next Tenant is an "Ad-Reader"

The tenant to whom your property would be most valuable is a reader of the "To Let" advertisements.

If your advertisement is factful, definite and fully informing he will recognize it as meaning OPPORTUNITY to him, and he will lose no time in getting in touch with you.

But if your advertisement should be vague, uninforming and written with a view to "saving space," it might not appeal of any personal interest at all.

PLAINFIELD PRESS COMPANY.

SPORT TOPICS

Raking 'Em Over

By "JINKS"

THE MASSACRE—NINE REELS.

Movie News:—Director General Thomas Apgar, of the Dunellen Motion Picture Corporation, put his forces through nine reels of strenuous labor on Avon Oval Sunday afternoon. Director James Scott, of the rival corporation, made an effort to secure favorable scenes but was forced to drag through nine reels of tiresome comedy. The leading men in the thriller were John Dixon and James Emery, assisted by a capable corps of expert assistants. The picture will never be shown.

• • • • • •

JACK MARTIN THROUGH.

According to the Milwaukee newspapers, Jack Martin is about through as manager of the Brewer baseball team. Jack will remain a member of the club, however, and will play at his old position, shortfield. The reason why Martin will not be manager next year has been partially assigned by the president of the Milwaukee club. He says that Jack is aware of the fact that he was appointed only temporary manager of the team. Naturally, Jack knew that little thing when he started. But a man is entitled to ambitions and, perhaps, one of Martin's ambitions was to lead the Milwaukee club. Timme states that he would like to have a player with major league experience at the helm. Also, he says that a player with major league friends might have a better chance of securing first call on talent. All of which might be true enough. But this much is certain: Jack Martin has done as well with the Brewers as Harry Clark did this year. The trouble with President Al Timme seems to be inattention to the playing wants of the club of which he is owner.

• • • • • •

UMPIRES MISS 'EM.

Several loud protests against the decisions handed down by local umpires during the season just past—and passing—have reached our ears. It is said, in some circles, that the umpires deliberately cheat. That's all nonsense. There is no local umpire, of any repute, who would stoop to such tactics. The umpires are human and make mistakes as well as we do. The contention that these mistakes are intentional is all wrong, and the argument that the umpires are infallible is also "all wrong."

• • • • • •

DAVE BERSE TO THE FRONT.

Dave Berse, according to his brother, is going to try for athletic honors at Rutgers Prep. Dave is going to enter the New Brunswick institution in a few days and will, ultimately, be enrolled as a student at Rutgers College. He is a basketball player of considerable ability. Ambition is his middle name. The combination of ability and ambition usually results in success. Therefore, the logical conclusion is that Dave Berse is heading straight toward "Success." Congratulations, David, congratulations.

• • • • • •

WHY JAMSIE SMILES.

A fan who attended the greusome walkover at Avon Oval on Sunday was heard to remark that when the Tabs win "Jim Scott smiles—the golden smile," but that when the Tabs lose "Jamsie frowns." Now, isn't that too cute for anything? Another fan remarked that Connie Mack was like Scott in that respect. It certainly must be a long time since Connie had a good laugh.

• • • • • •

RIP VAN WINKLE AWAKENS.

Old Rip Van Winkle is no longer a sleeper. Scotch Plains has revived the old baseball spirit and will endeavor to make Jim Scott's Tabs wish that the word "revival" was obsolete. Joe Alberts has harkened to the call of the city fathers and has promised to get together a team that will put Scotch Plains on the map once more—or rather, put it on the railroad timetable. The Union county village, Elizabeth, according to expert advice we have received, is going to have a hand in the rejuvenation. Henny Alberts—"Hen-yah"—is going to be there. Henny looks somewhat like Hughey Jennings. In fact, the two differ in that Henny is "Hen-yah" while Hughey is "E-yah." The battle will be started promptly.

• • • • • •

PRINCETON'S HOPES.

"It is a bit too early to judge what theory of campaign will be followed at Princeton this year in football. Last year it appeared to observers that Rush had hit upon an extremely sound plan. This consisted of a defensive game based primarily on long, accurate punting and every possible effort for following the ball closely. This was a sort of "watchful waiting" idea, permitting the other eleven to do the hard work and waiting for the "break" to come, after which the Tiger would strike, either by field goal, runs from the kick formation, or by means of the forward pass.

"This policy worked finely, a victory over the Dartmouth eleven being the crowning achievement. To the surprise of everyone this plan seemed to be thrown to the winds in the Harvard game, and an old-fashioned Princeton attack of a wearing, futile sort was used in place of the other idea. Of course, it stood no chance against the finished Harvard product. A week later, against Yale, the Tigers were further away from their early season ideals and played a technically bad game that permitted the weaker Yale eleven to triumph.

"Why this upset of plans happened is not clear, but possibly it was due to a collapse of Glick's generalship, and perhaps because of a loss of faith in the general policy. Certainly, the waiting game calls for great faith, but it is usually sound. What Princeton will do this year is of deep interest."—Newark Call.

• • • • • •

ALEXANDER SOME PITCHER.

"That fellow Alexander is getting a reputation as a fairly good pitcher. He led the National League last year, pitched the Phillies into their first championship in a generation, has pitched fifteen shutout games this year, and yesterday performed an "iron man" stunt by heaving both games against Cincinnati. He won the first tilt, 7 to 0, and then weakened to such an extent that the Reds were shut out 4 to 0 in the second. Using their prize pitcher in both games means that it is a case of "Pike's Peak or bust" in the Phillies' desperate effort to land the pennant."—Newark Call.

TENNIS TOURNEY TO RECEIVE EARLY START

Competition for Princeton Cup May Find Wardlaw School Prominent.

As soon as school opens next Monday plans for the annual tennis tournament of Plainfield High School will be formulated. It is understood that those interested in the movement have already started preliminary operations and that several of the fellows who expect to capture honors have been practicing diligently for some time.

Among those who will compete for the title, the following are the more important: Burnham Carter, Everett Case, Phil Mills and Wright McAneny. It is thought that the champion will be "picked" from this band. That an unusually large number of aspirants to tennis honors will respond to the call, is the belief of those who are promoting the plan. Last year it was necessary to use all of the courts of the Plainfield Country Club.

The competition for the Princeton cup will have to commence as soon as is possible. The delayed opening of school necessitates this move. Last year Rodman Parvin, of Plainfield High School, captured the honors. Parvin does not attend school any longer and Plainfield High will have to depend on McAneny, Case or Mills to annex the honors. Leal's school, of course, will not be represented in the competition. The Wardlaw school will, undoubtedly, take an active part in the affair and, perhaps, may assume an important role in the athletic activities of local scholastic institutions.

IMPERIAL BOWLERS CHOOSE A MANAGER

John P. Connolly Picked to Lead Bowling Team This Year.

The regular monthly meeting of the Imperial Club was held in the clubrooms last evening, when the following officers were elected for the coming year: President, C. I. Smalley; vice president, John P. Connolly; secretary-treasurer, G. N. Gates. The club will hold a smoker some time during the coming month.

Plans for the coming bowling season were discussed at the meeting last night and John P. Connolly was appointed manager of the team. Considerable sentiment in favor of a City Bowling League was evinced at the gathering. The following members are eligible for a league team, should one be organized: John Miller, Eddie Conshay, W. Conover, George Conover, A. Voorhees, G. Lewis, A. Luthman, E. Luthman, Nate Lee, E. Squires, J. McKenzie, N. Jonap, C. Van Zandt, J. P. Connolly, E. Schroeller, George N. Gates and Frank Swody.

MAJOR LEAGUE STANDING.

Results in National League.

New York, 1; St. Louis, 0 (first game).

New York, 6; St. Louis, 2 (second game).

Chicago, 7; Brooklyn, 4 (first game).

Brooklyn, 4;; Chicago, 2 (second game).

Boston, 5; Pittsburgh, 0 (first game).

Boston, 3; Pittsburgh, 2 (second game).

Philadelphia, 4; Cincinnati, 0.

Standing in National League.

	W.	L.	P.C.
Brooklyn	88	57	.607
Philadelphia	86	57	.601
Boston	81	58	.583
New York	80	62	.563
Pittsburgh	65	83	.439
Chicago	65	84	.436
St. Louis	60	89	.403
Cincinnati	57	92	.382

National League Games Today.

St. Louis at New York.
Chicago at Brooklyn.
Cincinnati at Philadelphia.
Pittsburgh at Boston.

Results in American League.

Chicago, 5; New York, 1.
Boston, 2; Cleveland, 0.
Washington, 8; Detroit, 5.

Standing in American League.

	W.	L.	P.C.
Boston	87	60	.592
Chicago	86	64	.573
Detroit	85	66	.563
New York	76	71	.517
St. Louis	78	73	.517
Cleveland	76	74	.507
Washington	73	37	.500
Philadelphia	33	113	.226

American League Games Today.

No games scheduled.

—That funny fellow Scoop is on the classified page.

—Still-useful furniture may be sold for what it is worth to somebody else—if you give the selling-task to a classified ad.

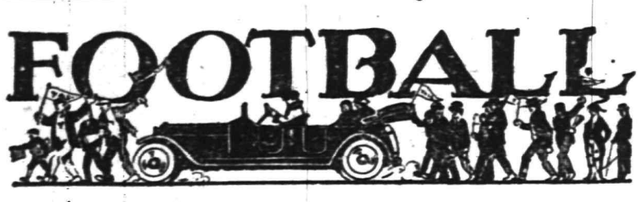

Navy.

Navy's football practice started in real earnest, but was marked by only rudimentary work, which was followed by a scrimmage. There was a brief line up in which two touchdowns were scored by the varsity against the scrubs.

Two backfield combinations were tried by the coaches. Roberts of last year's Colgate varsity, who is now at the academy, and Orr, a "sub" of the sailor craft of 1916, were tested out at the quarter. Both showed up well and it was evident that the new man, while holding a reputation, is not going to get by with that alone.

The time from now to the Dickinson game on Saturday will see a thorough test of every bit of available material.

Princeton.

John Rush expressed himself at a meeting of the coaches and players as dissatisfied with the manner in which the various formations were run off in a lengthy scrimmage Saturday. As a result, most of the day was given over to perfecting the plays criticized.

It was typical November football weather at Lake Minnewaska, and the heavy army blankets were made use of for the first time. Driggs was back in harness, and with Brown, Moore and Ames made up the first backfield in the scrimmage. Mike Charles was used for a while at left guard in the place of Bob Nourse, and succeeded in breaking not only all the plays that were directed at his side of the line, but many on the opposite side.

Gennert was at centre, Hoggs at right guard, Charles at left guard, Sinclair at left tackle and Latrobe at right tackle.

Harvard.

The Harvard football players went back to first principles yesterday, the coaches keeping them at the blackboards for an hour, then sending them out for a long session at the tackling dummies. The signal drill did not come until after all the men had been coached individually by the specialists. As a result of the Colby game two changes were made in the lineup, Caner, a substitute tackle last year, being placed on the left wing in place of Lovell, and Phinney, a very promising end from last year's freshmen, replacing Likens on the left wing.

"Tacks" Hardwick made his first appearance as coach for the backfield while Felton took the kickers in hand. Harvard's freshman squad reported yesterday and there is some unusually promising material among the seventy-five candidates.

Fordham.

In the football practice at Fordham yesterday Head Coach Gargan picked eleven players for the varsity and lined the first team against the scrubs. This was the first real battle on the Maroon gridiron this season, and no effort was made to spare the players.

"Red" Mulcahy was taken from the sick list and used at guard on the scrubs, where his defensive worth was apparent. Greney, a tackle on the scrubs, smashed up the varsity plays directed at him. He was a second string lineman at Syracuse last year.

Connolly, who practiced an end position on the second team, proved a hard man to down. He was an end last season on the freshman eleven at Syracuse.

McNamara seems to be a slight favorite for the quarterback position. He directed the varsity, while Morcaldi handled the scrubs.

Ryan, Morcaldi and McNamara spent an hour at drop kicking and split even in the attempts from the 35-yard line.

Matty Golden, last season's quarterback, reported and has put on weight. He was light last year and often injured.

PINOCHLE TOURNEY AT DOMINO CLUB

Four Teams Will Enter Competition This Year, According to Report.

The annual auction pinnochle tournament conducted by residents of North Plainfield will be started in a short time. As was the case last year, much time is being consumed in the arrangement of the schedule. It is expected that the four teams that were entered last year will compete again this year.

Chief William McCullough is busily engaged in rounding up his men, preparatory to entering the North Plainfield fire department team in the competition. Edwin Gaub's barber shop outfit, which, incidentally, won the tourney last year, will compete again this season as will the Domino Club. Andrew Carney is the person to whom all disputes are submitted. What Mr. Carney says is accepted as final. The games will be played in the rooms of the Domino Club.

EXPECT TO ORGANIZE CROSS COUNTRY TEAM

Coach John Noll, of Plainfield High School Gets Busy.

John Noll, coach of the Plainfield High School track athletics, expects to have a cross-country team this year. Coach Noll will arrange matches with track squads of other scholastic institutions.

At the present time, the prospects of a first-class track team looks "rosy." Bill Daniels and Wilson Field will be the mainstays of the squad in the distance runs and in the dashes, while Pete McDonough can be counted upon to render them valuable assistance. Hand and Monrie O'Donnell, undoubtedly, will also be candidates for honors. Francke, as a pole vaulter, is considered a "comer" and may arise o the heights attained by Ralph Runyon.

AID ROAD CELEBRATION.

Kenosha, Wis., Sept. 26.—The Sheridan road celebration today, for which preparations have been going forward for several months, had as one of its leading features an exchange of greeting between Governor Dunne, of Illinois, and Governor Phillips, of Wisconsin, who met on the highway at the boundaries of Kenosha county. Following a short program of addresses the two executives were escorted to Kenosha by a large party of automobilists. The chief purpose of the celebration was to promote a public interest in the project for a magnificent roadway to connect Chicago and Milwaukee.

WESTFIELD WOMEN WIN IN METROPOLIS

Miss Marie Wagner Only New York Player Able to Win.

Notwithstanding that Miss Marie Wagner, eastern New York champion, captained and led the Hamilton Grange women's tennis team yesterday, the Westfield Golf Club team was able to score decisively in all the matches on Washington Heights. Miss Wagner was the ony member of the home team who was able to win in the singles. She defeated Mrs. A. G. Deane, 6—2, 6—0 in the outstanding struggle of the day. Miss Wagner's cleverly placed drives through the deep court were too well timed for Mrs. Deane. It was a most interesting contest, as the visiting New Jersey player fought desperately to stall off defeat.

Team Match—Westfield vs. Hamilton Grange (singles)—Miss Marie Wagner defeated Mrs. A. G. Deane, 6—2, 6—0; Miss Helen McAuslan defeated Miss Edith A. Bagg, 6—5, 7—5; Miss Hazel Gardiner defeated Mrs. Bernard Stenz, 6—2, 8—6.

Doubles—Mrs. S. W. McAreny and Miss Gardiner defeated Mrs. Stenz and Mrs. Paul E. Mead, 7—5, 6—2; Miss Wagner and Miss Bagg defeated Miss McAuslan and Mrs. Deane, 6—2, 6—1.

GIANTS SET RECORD.

Just thirty-two years ago this month Charley Radbourne and a few other worthy workers playing with Providence of the National League completed a victorious baseball march around the country that left the fans astonished. Struggling against every other club in the league this historical aggregation established a record of twenty straight victories, eighteen of which were pitched by the great and only Radbourne. This feat remained on the baseball records unapproachable and unattainable until yesterday, when the revived, reconstructed and revitalized Giants swept it from the boards by completing a string of twenty-one still unbroken consecutive citories.

ANDERSON TO MEET FULTON.

Eau Claire, Wis., Sept. 26.—A contest between the heavyweight fighters, Fred Fulton, of Minnesota, and Andre Anderson, of Chicago, is to be the chief attraction at the boxing show arranged for tomorrow night by a local sporting club. While Fulton has much the bigger reputation of the two, the supporters of Anderson express confidence in his ability to hold his own against the Minnesota giant for ten rounds.

JUST RECEIVED 800 chain tread tires at 45% off list. 30x3½, $9.00; 34x4, $15.00; 36x4, $16.00; 34x4 plain, $9.00. Delion tires 5,000 miles, all sizes at 45% off list. All our guarantees we make good.
HUDSON TIRE CO., INC.,
269 Halsey Street Newark, N. J.
Sundays 1 p. m. Tu-th-fr

TOMMY APGAR AWAITS LETTER FROM HEFFERNAN

Tommy Apgar, manager of the Dunellen baseball team, is awaiting a letter from James Heffernan, the manager of the Knights of St. Peter basketball team, of New Brunswick.

Tommy started negotiations with the Middlesex manager a short time ago and it is understood that the Knights are anxious to play a home and home series. The first game will be played at Dunellen on Saturday, while the second game will be staged at New Brunswick on Sunday.

KNIGHTS OF COLUMBUS TO HAVE BASKETBALL TEAM

The Knights of Columbus expect to have a clever basketball team this year and will begin practice in a short time. Although nothing definite has been done as yet, it is thought that the Knights will enter a team in the local basketball league should one be formed.

There will be a large squad of candidates on hand when the first practice is called. Dan McAfee, Al Bryniarski, Jack Coyle, Jack Coffey, George Linke and George Taylor have been mentioned as possible candidates for positions.

Other Sporting News on Page 3.

—Most of the readers of this newspaper know a bargain when they read about it. Are you advertising the car?

LOCAL ORDER OF MOOSE MAY ENTER STATE LEAGUE

According to reports received here today, the local Loyal Order of Moose will enter a bowling team in a State league to be formed in the near future. The local organization expects to gather together a truly representative team and will start to practice at once.

The Moose are willing to enter a City League, according to our informant, and expect to use Gates' alleys for all games. These alleys will be used by the Moose when the State competition commences.

PRIMARIES IN MASSACHUSETTS.

Boston, Mass., Sept. 26.—One United States Senator, sixteen representatives in Congress, a Governor, State officials and the 1917 Legislature are to be nominated in the Massachusetts primaries today. Virtually the only contest of general interest is that between Charles H. Cole and Frederick W. Mansfield, both of Boston, for the Democratic Gubernatorial nomination. No opposition exists among the Republicans to the renomination of Governor McCall. United States Senator Henry Cabot Lodge is also without opposition in the ranks of his own party. As a candidate to oppose Senator Lodge the Democrats will name John F. Fitzgerald, former mayor of Boston, and one-time congressman.

—Press want ads. pay.

—Among the readers of this newspaper's classified columns are possible buyers for any desirable real estate in this city.

Central Bottling Works
Telephone 229. Corner Somerset and Chatham Sts.
HENRY HAURAND, Prop.

SPECIAL

J. & G. Stewart's Finest Scotch Whiskey, 1779, and Harvey's Fine Old Scotch Whiskey, 1770, at the old prices, per bottle $1.35

Try our Leaders—Plainfield Club, (blend); C. B. W. Monogram, (blend); Elkwood Pure Whiskey, (straight); none better made.

We regret to state that we can not deliver goods in Plainfield, but if you consider quality and prices you will find it will pay you to send for them. We call for empty bottles.

CLEVELAND AND WESTFIELD BICYCLES.

Difficult Bicycle Repairing A Specialty.

GEO. L. SIMON
179 North Ave., Opp. Depot.

A Trial Will Convince.

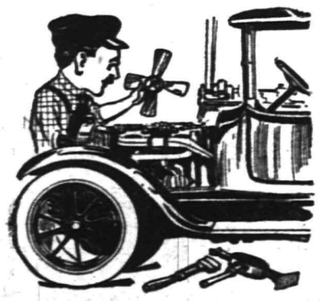

ANYBODY CAN TAKE AN AUTO APART but putting it together again is a different matter. So don't send your damaged car to anybody of whose skill you are not certain. There will be no uncertainty if you send the auto here. Our skill has been proven time and time again.
AUTOMOBILES REPAINTED.
Acetylene Welding.
MARTIN AUTOMOBILE CO.
304-312 Park Ave. 'Phone 130

SCOOP THE CUB REPORTER — THE SENATOR HAS A LOT TO STAND ON — BY "HOP"

Mono Storage

Warehouse

North Avenue

Opp. Freight House

125 East Front Street

SPECIAL NOTICE.

Classified ads inserted in the Press may be placed in the Elizabeth Times upon payment of one-half more. For instance, an ad costing forty cents in the Press may be inserted in both papers for sixty cents insuring a circulation of 18,000.

PHONE 3000

WE DO THE REST

CLASSIFIED ADS

Advertisements on this page will be read by a widespread clientele whose well directed purchasing power is unrivalled and which relies upon the dependability of the Plainfield Daily Press advertising. This class of advertising produces astonishing results and opens a new field for the development of many and various lines of business.

THOUSANDS FIND THIS PAGE

Invaluable as a guide to reliable dealers, help and employment.

CLASSIFIED RATES.

One cent a word first insertion, one-half cent a word thereafter. Double charge for capitals. Minimum ten cents. No display type.

Call Hand's Express when you want anything MOVED for we have a TRANSFER SERVICE that leaves nothing to be desired in the way of carefulness, promptness and reasonable charges.

An inspection of our EQUIPMENT and an investigation of any of the many references we can name will convince that OUR service is the service for YOU.

HAND'S EXPRESS CO.

Results of Life in Darkness.

A scientist kept goldfishes in a roomy tank and with plenty of food, but in absolute darkness. He kept it up for over three years and then observed the modifications that had occurred in the fish. The color first became black, but after the second year it became golden again, and the reason for this is interesting. In the first instance the dark pigment cells spread out and covered up the subjacent layer of crystals which gives the goldfish its golden sheen. In the second instance the phagocytes devoured the dark pigment cells and thus re-exposed the golden layer. The changes in the eye were even more interesting. The structure of the eye was completely altered. The fish became totally blind. The experiment suggests that an individual fish imprisoned in a perfectly dark cave would become blind. But it does not throw any direct light on the origin of a blind race of fishes in caves.

Snails in the Aquarium.

Every one who keeps an aquarium knows that it is advisable to place a few snails in the tank, not only because snails are interesting in themselves, but because they are good cleaners, says the Popular Science Monthly. If the keeper of the aquarium knows that too much sunlight will produce too much plant growth and has placed the vessel in a partly shaded place where the proportion of light and shade is about right the snails, if they are numerous enough, can control the growth.

Nature has provided them with a peculiar anatomical structure resembling a narrow ribbon, which in detail is like the band of teeth on a carpenter's rasp. Under the microscope these so called "lingual ribbons," or tongues, are seen to be thickly set with rows of sharp edged teeth which are themselves toothed and which rasp off microscopic plants and carry them into the mouth.

How Mines Are Laid.

On one deck of a vessel are several narrow tracks supporting the mines, each of which is mounted on wheels. Each mine is in turn rolled to the stern and by means of special launching tracks is dropped into the sea without tilting. A mine of this character is made up of three parts—a spherical floating chamber containing the explosives, etc.; an anchor chamber, which is connected with the former by a cable, and a weighted sounding line. The length of the latter is equal to the depth at which the mine is to float. When the end of the sounding line strikes bottom the lessening of its pull throws a pawl, which prevents the drum in the anchor chamber from paying out more cable to the sphere. Consequently the latter is drawn under water to a depth equal to the length of the sounding line as the anchor chamber settles to the bottom.—Popular Mechanics.

—When discontent reaches a certain point, the furnished room advertisements become very interesting to some people.

★B.P.O.E. 885★

Next Meeting

WEDNESDAY NIGHT,

OCTOBER 4

Looking and Seeing.

There is much in knowing how to see sights. The discreet and skillful person when confronted with a variety of attractions will carefully select those that are for him the best and then will devise means to see them with the least wear and tear. But there are excitable people who set out to see everything, tire themselves out, see only half of anything and are dissatisfied in the end.

Homing Pigeons.

Homing pigeons are not only endowed with marvelous speed, but with great endurance. Some years ago a bird belonging to the late King Edward, who was a great pigeon enthusiast, made a record for 510 miles at a velocity of 1,307 yards a minute.

Nth Degree.

"Talk about torture!"

"Yes."

"Nothing is worse than sitting in a barber's chair with your mouth full of lather watching the boy trying to give another customer your new hat."—Life.

A Valid Excuse.

"Madam, why do you want to get out of doing jury duty?"

"Judge, I haven't a thing fit to wear."

"Taleswoman excused."—Louisville Courier-Journal.

Quite Likely.

"I wonder when the first surgical operation was performed."

"I suppose it was in Adam's time. When he had his fall he must have broken something."

Have You Headache?

Do your Eyes burn or itch?
Do they feel tired or strained?
If so, have your Eyes examined;
Your glasses may need changing.

STILES & CO

Philadelphia Eye Specialists
AT 107 EAST FRONT ST.
EVERY THURSDAY.
Hours 10 to 5.

L. MORALLER & SONS

WATCHMAKERS AND JEWELERS

WATCHES
CLOCKS and
JEWELRY

Fine Watch and Clock Repairing a Specialty.

217 Park Ave. Phone 1783.

All Seasonable
PLANTS AND CUT FLOWERS
Floral Design Work a Specialty.

Chas. L. Stanley

Store 159 E. Front St. Tel. 928.
Greenhouses and Nurseries, 1126 South Ave. Tel. 881.

AUCTION SALE

WEDNESDAY, SEPT. 27,
At 827 West Sixth Street,
Near Grant Ave.
AT 1:30 SHARP

The contents of a 7-room house will be sold, consisting of living-room furniture, chairs, rockers, rugs, pictures, dining-room fruniture, chairs, table, sideboard, set of andirons, combination desk and bookcase, beds, springs and mattresses, pillows, dressers, washstands, toilet sets, a number of 9x12 and small rugs, carpets, china and glassware, pots and pans, two open-grate gas heaters, cylinder stove, garden hose, lawn mower, jars, and other goods too numerous to mention. All goods must be sold without reserve to the highest bidder. Take Fourth street car to Grant avenue and walk two blocks to Sixth and Auction.

TERMS CASH.

W. A. SCHORB, Auctioneer.
D. E. Gavin, Clerk 9-25-2

AUCTIONEERS.

THE LEADING AUCTIONEERS

W. A. SCHORB & CO.

Also Dealers in Second Hand Furniture—Bought and Sold.
120 Madison Av., Jackson Bldg.
Telephone 2296.

A. M. RUNYON & SON,
UNDERTAKERS
402 Park Ave. Telephone No. 40
Office open day and night.
Office of Hillside Cemetery.
New York Office 14 East 39th Street
Telephone Call 8341 Murray Hill
New York Embalmers' License 4699
New York State Registered License Undertakers No. 315.

Established 1872.
P. CASEY & SON
Undertakers and Embalmers.
Office 100 North Ave | Telephone 2351 | Residence 417 W. 3rd St
N Y Office, 10 E. 22nd St. Tel. 2094 Gramercy

Estab. 1868. Tel. 2354
J. J. & C. A. HIGGINS
UNDERTAKERS
Private Funeral Chapel
109-111 West Fourth Street
Auto Cortege for Long Distance

T. A. MOORE
UNDERTAKER
612 E Sixth St.
Tel. 741-R

L. L. MANNING & SON
STEAM GRANITE WORKS
Corner Central Ave. and West Front St
Opp. First Baptist Church. 'Phone 338-J

DIED.

WAHL—At Scotch Plains, N. J., on Monday, September 25, 1916, Margaret, beloved wife of George H. Wahl, in her sixty-first year.

Funeral from her late home, Park avenue, Scotch Plains, Thursday, September 28, at 9 a. m. Solemn requiem mass at St. Joseph's church, North Plainfield, at 10 a. m. Interment in St. Mary's cemetery. 9 26 2

THINGS ELECTRICAL.

THESE long evenings consume more electricity for lighting. Now is the time to equip your house with National Mazda lamps. Ryder & Graves Elec. Co., 'phone 1789. 116 North avenue. 6 10 6mo

FOR SALE OR TO LET.

HOUSES for sale or to let, lots for sale in Plainfield or Scotch Plains. All kinds of insurance also. R. E. Myers, 208 Watchung avenue; 'phone 2693. 6 8 6mo

HOUSE for sale or to let. 307-311 Johnson avenue. 9 26 6

SITUATION WANTED—FEMALE.

YOUNG woman wishes position as laundress in private family. Address "Laundress," Daily Press. 9 26 3

HELP WANTED—FEMALE.

OPERATORS WANTED; ALSO LEARNERS, HIGHEST WAGES PAID WHILE LEARNING; RAPID ADVANCEMENT; STEADY WORK. HECHT & CO., 318 WEST FRONT STREET. 9 6 tf

WANTED—Competent maid for general housework; no washing; reference required. Apply 976 Kensington avenue. 9 25 4

WANTED — Laundress, white, Mondays and Tuesdays. 1106 Park avenue.

WANTED — Amateur actresses, singers and dancers, at once; strictly legitimate proposition; also professional singers. Apply Manager, Proctor's East Jersey Street Theatre, Elizabeth, N. J. 8 16 tf

WANTED—Good cook, with references. Mrs. Atterbury, 315 West Seventh street. 9 25 2

FIRST-CLASS cook or second cook wants position; references. 244 East Fourth street. 9 23 3

WANTED—Competent white cook, references. Rogers, 990 Central avenue. 9 18 tf

WANTED—White woman general housework. Apply 142 East Fifth street. 8 12 tf

THERMO WATER HEATER.

THERMO burns gas upon an entirely new principal, consuming its own products of combustion, eliminating all poisonous gases and burning 95 per cent. of air, and only 5 per cent. gas. Thermo Burner lives on what other burners waste, 100 per cent. efficiency. Winn & Higgins, plumbing, heating and tinning, 130 Watchung avenue, corner Second street. 6 15 1y

STORAGE BATTERIES.

WILLARD STORAGE batteries for service and satisfaction. The Willard batteries have stood the test the world over. Plainfield Storage Battery Company at Stryker's Garage. 6 3 1y

PIANO & VOCAL TUITION.

PROFESSOR PIERRE, graduate of Paris, France, conservatory, is open to receive pupils; references. Address Prof. G. A. Pierre, 80 Chatham street, North Plainfield, 9 16 3mo

EXPRESS AND TRUCKING.

For express and general trucking, ring up 2506—George Donovan—60 Pearl street. Prompt and careful service at moderate charges. A trial will convince you. 9 9 3mo

TINNING.

LET us figure on your next job of tinning. First-class work. Prices reasonable. Leader and sheet metal work. Estimates cheerfully furnished. Voehl & Waldron, 224 East Front St.; 'Phone 1987. 9 16 3mo

EMPLOYMENT AGENCIES.

MURRAY'S Employment Registry Office for help, male and female. Our motto: Reliability. 326 West Front street; 'Phone 666. 7 5 eod tf

MRS. KELLER'S Employment Agency, 22 Somerset place, all nationalities. 'Phone 1724. tf

MOTOR VANS.

"KEEP MOVING," that's my motto. Three large motor vans at your service for local and long distance hauling. 'Phone 641-J. Henry Wierenga, 421 East Fifth street. 6 3 4mo

NOTICE TO THE PUBLIC.

WANTED—100 ladies and gentlemen to try the noon-day luncheon at the Kensington Hotel. The best in town for 35 cents. "Prompt and courteous service" is our motto. Try us. 6 9 1y

SITUATION WANTED—MALE.

YOUNG professional man desires position during summer months; clerical or outdoor work. Address "Professional," care Press. 6 28 tf

MISCELLANEOUS.

TIRES and tubes repaired and vulvanized; improved methods; prices right, work guaranteed. Rear, 15 Somerset street. 4 19 tf

WHY NOT brighten up your home? We have a full line of gas and electric portables, showers, domes, semi-indirects, store fixtures and gas and electric supplies, at the lowest prices in the city. Naylor & Naylor, 128 North avenue. 12 13 tf

TIRES! TIRES!
Hardman non-skid, 30x3½, 11.25; United States, 3x3, $6.00; United States tubes, 30x3, $1.50; Gulf Supreme Oil, 30 cents gallon. Ford Taxi Company, 159 North avenue. 7 12 tf

INSURANCE—ALL BRANCHES. AGENT FOR NATIONAL SURETY CO. J. T. VAIL. tf

AUTOMOBILE REPAIRING, ETC.

EXPERT automobile repairing. Quick service; expert mechanics employed. Automobile repairing is our business. We know how. Queen City Garage, 209 East Fifth street; 'Phone 2332. 9 15 3mo

AUTO tops, one-man tops, curtains and covers; seat covers for open and closed cars, cushions, limousine upholstery. J. H. De Ley, 34 Somerset street, French's Building; 'Phone 869. 9 15 1y

AUTOMOBILE painting and trimming auto tops at prices that will suit you. Automobile lettering a specialty. Estimates cheerfully given. A. A. King, 29-31 Somerset street. 'Phone 2386-M. 6 6 1y

ARLINGTON GARAGE—All kinds of repairing done promptly. Motorcycle repairing a speciality. Our prices are reasonable. Clark & Carman, 1090 Arlington avenue. 6 17 1y

AUTOMOBILES washed while you wait. Washing autos is my business. I know how. My prices are reasonable. A trial will convince you. John Hurley, 150 East Fourth street. 6 2 4mo

MONEY TO LOAN

MONEY TO LOAN on bond and mortgage. J. T. Vail. tf

MONEY TO LOAN—First mortgage security; property centrally located. L. A. Clement, attorney, Babcock building. 3 9 tf

MORTGAGE loans negotiated. Apply Wm. A. Coddington, Stirling Building. 6 12 tf

MONEY TO LOAN on mortgage. H. R. Linbarger, 197 North avenue; 'phone 955. tf

MONEY TO LOAN on mortgage. Manning & Curtis, 106 Depot Park. tf

MONEY TO LOAN on bond and mortgage. Mulford, opp. depot. tf

ROOMS AND BOARD.

APARTMENTS with private bath, also single rooms. 312 East Seventh street. 9 25 tf

FINE old American home, large grounds, beautiful location, near station, connecting single rooms, with bath; excellent home table board. Mrs. Berrien, 107 West Seventh street. 9 8 tf

TO LET—Rooms, with board. 143 Crescent avenue. 9 13 tf

MACHINIST.

PRACTICAL machinist and engineer; expert automobile repairing; automobile axles and gears. Work promptly done. 'Phone 2435. C. F. Fulmer, 703 South avenue. 6 20 1y

TYPEWRITERS.

FOR RENT—All makes. We sell the very best quality of guaranteed rebuilt typewriters at less than New York prices. Repairing. Howard W. Boise, 138 North avenue. 6 10 1y

CLEANING AND PRESSING.

HIGH-GRADE cleaning and pressing of gents' clothes. Also buy and sell ladies' and gents' second-hand clothing and shoes. W. M. Stinson, 314 Watchung avenue; 'Phone 2326. 9 14 3mo

HELP WANTED—MALE.

APPRENTICES wanted. Apply C. W. Krausse Sons, Inc., 23 Vine street. 9 11 tf

WANTED—Six boys to learn the plumbing trade. Call 600 Spooner avenue. 9 21 6

WANTED—Amateur actors, singers and dancers, at once; strictly legitimate proposition; also professional singers. Apply Manager, Proctor's East Jersey Street Theatre, Elizabeth, N. J. 8 16 tf

INTELLIGENT boy, not under 16 for office work; good opportunity for advancement. State age, education and wages expected to Office, care Daily Press. 9 25 3

WANTED—Boy for plumbers' helper. A. M. Griffen Co. 9 26 2

WANTED—Bright boy for office work. Walter Scott & Co. 9 26 3

WANTED—Tracer in drafting room. Apply Spicer Mfg. Co. 9 26 3

WANTED—At once, men to unload lumber. J. D. Loizeaux Lumber Co. 620 North avenue. 9 25 3

WANTED—Two good men in coal yard, steady work; $12 per week. Joseph Harrigan, South avenue or 40 Somerset street. 9 23 tf

PLANING mill hands and cabinet workers. Standard Aero Co., 768 North avenue. 6 15 tf

FOR SALE

FOR SALE at a sacrifice 30 portable first-class built chicken houses, size 4x14 feet, 6 feet high, windows and all inside equipments; cost $50 to build; will sell for $10 on the place, or for $11 delivered anywhere within city limits. Inquire at Latzko's, 27 Somerset street, North Plainfield. 9 25 6

FOR SALE—Strong horse, good size, suitable for heavy work. Address Horse, care Press. 9 25 3

FOR SALE—Road or farm horse, cheap. Charles Michaels, Scotch Plains. 3 30 tf tu-th

FOR SALE—New and second-hand lumber, blinds, trim, sash, moldings, 2x10, 2x8, 2x4 in part or whole. Address Llumber, Press office, or 'Phone 969-M. 8 26 tf

FOR SALE—Good coat suit and shoes, 5½-D; cost $5.50, will sell for $3. Address Good Condition, care Daily Press. 8 25 tf

FOR SALE—Cedar wood for fences, arbors, rustic work, etc. John Mobus, P. O. Box 320, City; 'Phone 2538-J. 4 1 tf

FINE celery plants. Thomas Mair, Mountain avenue, near Leland avenue. 8 11 tf

SHOE REPAIRING.

SHOE REPAIRING—First class shoe repairing done while you wait. Old shoes made to look like new. All work guaranteed. Plainfield Shoe Repairing Co., 308 Watchung avenue. 6 2 4mo

THE BEST in shoe repairing at a small price. Repairing done by Electric machine. All work guaranteed. Shines 5c. Dan Brunnetti, 815 South Second street, opp. Grant avenue station. 9 23 1mo

HANCE MITCHELL, successor to G. H. Stagaard, custom shoe maker and repairing. The best work at moderate charges. 254 East Front street. 9 23 3mos

MERCHANT TAILORING.

C. PARRELLA, ladies and gents' merchant tailor. Orders called for and delivered; cleaning, pressing and repairing. 702 West Third street, corner Spooner avenue. Telephone 1796. 9 20 6mo

AUTO SUPPLIES.

YOU have tried the rest; now try the best. Sole agent for Knight and Blackstone tires; also the Silver King and Burtley guaranteed red tubes. John R. Cline, 158 East Second street. 'Phone 265. Expert auto repairing. 6 6 4mo

FOR RENT.

TO LET—Apartment, three rooms and bath. Inquie 217 Park avenue. 9 25 tf

FOR RENT—8 room house, all latest improvements, hot water heat; garage on property; $40. D. F. Dugan, 511 East Seventh street. 9 22 4

FOR RENT—6 room double house, gas and water (adults). 33 Codington avenue. 9 22 tf

HOUSE TO RENT—Six rooms and attic; beautifully located, refined neighborhood, Mountainview terrace, Dunellen; nice garden, fruit, etc.; rent $27.50. W. Hardingham, Mountainview terrace, Tel. 2832. 9 15 tf

SEVEN rooms and bath; all improvements. Inquire Silbert's Jewelry Store. 9 20 tf

APARTMENTS for rent in the "New Madison;" steam heat; city water and janitor service; six rooms, private hall and bath. William M. Stillman, 212 West Front street. 9 21 5 eod

SMALL house or apartment; all improvements. Box 40, care Press. 9 16 tf

EXCLUSIVE, finest cuisine, house in best residential part of city; limited number of boarders desired. Address "Shanute," care Daily Press. 9 14 14

HOUSE—8 rooms and bath, all improvements; Mountain avenue; rent $30; low price to a buyer. Apply Alfred Seidel, 120 Park avenue. 9 12 tf

DWELLING—$25 a month and water rent; 7 rooms and bath. Attic and cement floored basement. Large rear yard. Telephone 1116-J. 9 11 tf

MOVING PICTURE OR STEREOPTICON SHEET FOR RENT. big enough for the largest hall. Apply Daily Press office.

REAL ESTATE FOR SALE.

LOTS FOR SALE—Clinton avenue and Fourth street—Choicest lots in Plainfield; streets macadamized, flagged and curbed; $50 cash secures any lot, balance terms to suit, or will take back mortgage at 4 per cent. interest. Will help you build. Den. J. Galbraith, 605 Darrow avenue. 5 5 tf

FOR SALE—300 building lots on installments, five dollars down, other payments to be arranged. I also have a few houses that can be bought on easy payments. M. F. Gano, 315 Watchung avenue. 6 2 tf

INCOME property for sale, good paying investment. Address Investment, care of Press. 4 16 tf

LOST AND FOUND.

LOST—Pair of nose glasses in case, marked Leo Slonim. Call 3-000 or 1176-J. 9 12 tf

FOUND—A way to attract the attention of hundreds of job hunters, property buyers and house renters. Try the Plainfield Daily Press classified columns. 8 19 tf

AUTOMOBILE TO HIRE.

ANYONE can afford to ride in an auto. Five passenger, comfortable touring car for $2 an hour. Special rates for trips. 'Phone 181. 6 24 tf

WANTED—TO RENT.

WANTED—For winter months or longer, unfurnished 5-room apartment, bath and kitchenette, convenient to North Avenue station; good neighborhood. Address G. F., care Press. 9 25 3

WANTED—Large born and shed in centre of town. J. F. McIntyre, 134 North avenue. 9 25 3

CONTRACTING.

GENERAL sewer contracting and cesspool building. Estimates cheerfully furnished. All work promptly attended to. M. Mango, 320 Richmond street; 'Phone 663. 6 15 6mo

BUTCHER.

EAST SIDE popular butcher, James T. McCarty, 226 Richmond street. Poultry and game in season. Clams and oysters a specialty. 'Phone 1924. 9 23 3mos

CONDENSED STATEMENT OF CONDITION OF

The Plainfield Trust Company

as rendered to the Banking Department of the State of New Jersey

SEPTEMBER 12th, 1916.

ASSETS		LIABILITIES.	
Railroad and other bonds (Market Value, $1,178,798.34)	$1,168,200.10	Capital Stock	$ 300,000.00
Bonds and Mortgages	1,131,331.98	Surplus and Undivided Profits	312,411.16
Demand Loans, Time Loans and Bills Purchased	3,799,003.72	Premium on Bonds	7,093.31
Banking House	85,000.00	Reserve for Taxes	2,000.00
Other Real Estate	12,277.66	Accrued Interest	30,544.66
Accrued Interest	38,012.60	DEPOSITS	$7,221,307.53
Cash and Reserve	1,639,530.60		
	$7,873,356.66		$7,873,356.66

OFFICERS:

O. T. Waring, President.
Augustus V. Heely, Vice President.
J. Herbert Case, Vice President.
DeWitt Hubbell, Secretary and Treasurer.
F. Irving Walsh, Asst. Sec'y-Treas.
Adele H. Kirby, Assistant Treasurer.

Established 1868.

CHOICE PICTURES, DAINTY MIRRORS AND UNIQUE PICTURE FRAMES.

AT

Swain's

317 W. FRONT STREET, Plainfield, N. J.

Assortment larger than ever and prices very reasonable.

Artists' materials. Regilding, etc.

ORGANIZED 1864.

THE

FIRST NATIONAL BANK OF PLAINFIELD

A COMMERCIAL BANK WITH SAVINGS and SAFE DEPOSIT DEPARTMENTS

FOUR PER CENT INTEREST PAID ON SAVINGS ACCOUNTS

SPECIAL SALE

—OF—

NURSERY STOCK

COMMENCING OCTOBER 1.

Keep Your Eye On this Adv.

FORRISTEL NURSERY

Successor to

BELLEVIEW AVE. NURSERY CO.

W. H. Forristel, Manager.

Tel. 1349.

TAKE PRECAUTIONS

especially at this time of the year. BED-BUGS ANTS VERMIN and all other disease carrying insects exterminated scientifically at small cost.

FUMIGATION BY NEW PROCESS

C. & C. EXTERMINATING CO.,

P. O. Box 647, Plainfield, N. J.

'Phone 221

TONY LUSARDI, JR.,

Successor to

B. KIVATINOS

Fancy Fruits, Choice Confectionery, Nuts, Cigars, etc. We make a specialty of Olive Oil.

211 W. FRONT ST. Tel. 886-W.

HODGE'S PHARMACY

Y. M. C. A. BUILDING

BELLE MEAD SWEETS

Telephone 62.

—Press want ads. work wonders.

—A good many of the readers of this newspaper are "probable buyers" of your property. Do they know that it's for sale?

Copyright Hart Schaffner & Marx

Fall Overcoats

Silk to the edge or just silk linings; fancy mixtures are cravennetted two in one; the prices are the same as for several seasons—

$16.50

Instead of $20.

All sizes from 33 to 46; all colors and the latest models.

Schwed Brothers

Front St. opp. Park Ave.

CLOSED ALL DAY THURSDAY

ROTH & CO.

BIG SALE WEDNESDAY

Small Legs of Veal, lb	16c	Veal Stew, lb	14c
Rump of Veal, lb	20c	Veal Chops, lb	22c
Veal Cutlets, lb	30c		
PRIME CHUCK CTEAK, lb	16c		
SIRLOIN STEAK, Platter, lb	20c		
PORTERHOUSE STEAK, lb	22c		
DIXIE STYLE BACON, lb	16c		
Oysters	1c each	Salt Cod, lb	14c
Claw Crab Meat, 9 oz	30c	First of Season Finnan Haddie.	
Crab Meat, lump, lb	60c		

CLOSED ALL DAY THURSDAY
SHOP WEDNESDAY

NEW STATEN ISLAND CO.

110 Watchung Ave. Near Front St.

Dry Cleaning and Fancy Dying

We are in a position to do all kinds of dying as we have the means of getting all the different colors wanted.

All Silks Done at Owner's Risk.

Telephone 1913.

Did you decide, not long ago, that you could not buy some particular thing because the price was a little too high? See if the store advertisements bring to you today any interesting "news" on this question.

ORGANIZED 1875

Why Shoulder the Risk

of leaving your valuables in any place where they may be stolen or burned? The place of Positive Safety is our Fire and Burglar Proof Vault. Safe Deposit Boxes for rent

$5.00 AND UP PER YEAR.

CITY NATIONAL BANK

PLAINFIELD, N. J.

No exchange on out-of-town checks. Our checks collectible at par through the Federal Reserve Bank of New York and New York Clearing House.

Harvey R. Linbarger

REAL ESTATE
INSURANCE

197 NORTH AVENUE.

Opposite Depot. Telephone 955.

Park Ave. and Second St., over State Trust Company.

Robert Newton Crane

Counsellor at Law.

Telephone 1573.

Hours 8:30 a. m. to 5.30 p. m.

8 29 tf

Combination Effects

"VERY GOOD" IN

Women's New Fall Boots

The vogue for high class novelties in women's boots continues this fall, and new combinations best satisfy the demands of women who seek the more startling effects.

Gray kid or dull black vamps with white tops and dull black vamps with gray buck tops are among the popular combinations. But there are others included in our display at

$7.00 and $8.00.

And then there are many varieties of conservative numbers—

$4.00 to $6.00.

Van Arsdale's

127 E. Front St.

AWNINGS

UPHOLSTERING
WINDOW SHADES

Frank G. Wikoff

721 W. Fourth St. Tel 1746.

NEW JERSEY CENTRAL

TRAINS LEAVE PLAINFIELD

For New York—2.10, 3.41, 4.38, 5.08, 5.40, 5.52 (except holidays), 6.27, 6.55, 7.22, 7.26 (except holidays), 7.41, 7.44, 7.55 (except holidays), 7.58, 8.12, 8.30 (except holidays), 8.36, 8.42, 8.50, 9.29, 9.53, 10.36, 11.27 a. m., 12.12, 12.34, 12.58, 1.49, 2.20, 2.25, 2.39, 2.55, 3.11, 4.01, 4.13, 4.35, 5.39, 6.08, 6.47, 7.41, 8.27, 9.27, 9.30, 10.15, 10.36, 11.43 p. m. Sunday—2.10, 3.41, 5.40, 7.23, 7.58, 8.52, 9.34, 9.40, 10.37, 12.12 p. m., 12.39, 12.58, 1.17, 2.09, 2.15, 2.55, 3.17, 4.29, 5.24, 6.57, 7.14, 8.13, 8.27, 8.35, 8.39, 9.27, 10.20, 10.36 p. m.

For Asbury Park—3.41, 8.12, 11.27 a. m.; (Saturday only) 12.34, 4.01, 4.36, 6.08, 8.27, 11.43 p. m.

For Red Bank only—8.36, 12.34 Saturday only a. m., 3.11 p. m.

For Newark—5.08, 6.27, 6.55, 7.05 (through train to Newark), 7.41, 8.36, 9.29, 10.26, 11.27 a. m., 12.34, 12.58, 1.49, 2.39, 3.11, 4.13, 4.36, 6.08, 6.47, 7.41, 8.27, 9.30, 10.36 p. m. Sunday—7.23, 8.52, 9.34, 10.37 a. m., 12.39, 12.58, 1.17, 2.09, 2.55, 3.17, 4.29, 5.34, 7.14 813, 8.39, 9.27, 10.36 p. m.

For Easton, Bethlehem, Allentown and Mauch Chunk—5.18, *8.20, 9.44, 11.27 a. m., 1.00, 5.44, 6.59 (to Easton) p. m. Sunday—5.19, *9.44, 10.57 a. m., 1.58, 5.44, 7.06 p. m.

For Wilkesbarre and Scranton—5.18 9.44 a. m., 5.44 p. m. Sunday—5.19, 10.57 a. m.; 5.44 p. m.

For Red Bank, Long Branch and Asbury Park, etc.—3.41, 8.12 (Red Bank only), 8.36, 12.34 (Saturday only), 12.58, 3.11 (Red Bank only), 4.01, 4.36, 6.08, 8.27, 11.43 p. m. Sundays—8.52 a. m., 9.40 (Red Bank only), 2.15 (Red Bank only), 3.17, 8.35 p. m.

For Atlantic City—3.41, 8.36 a. m., 12.34 Saturdays only), 3.11 p. m. Sundays—9.40 a. m., 2.15 p. m.

For Philadelphia—6.38, 7.39, 9.02, 10.43, 11.54 a. m., 12.42, 1.54, 2.45, 4.45, 5.13, 6.47, 8.47, 9.46, 10.48 p. m., 1.20 a m. Sunday—9.02, 9.39, 9.57, 10.39, 10.43, 11.41 a. m., 12.42, 1.44, 2.45, 3.42, 4.39, 4.45, 4.56, 5.39, 6.39, 6.47, 8.47, 9.46, 10.55, 11.54 p. m., 1.20 a. m.

For Baltimore and Washington—Daily 9.02, 10.43 a. m., 12.42, 2.45, 4.45, 6.47 p. m.

*Except Mauch Chunk.

N. Meyers & Sons

COAL

COKE AND WOOD

Office tel. 1152-W. 121 Watchung Av.
Yard Tel. 1911.

WHY NOT HAVE YOUR BATHROOM TILED?

Bathroom, laundry and kitchen work a specialty.

Fireplaces, porches and vestibules tiled.

THOMAS H. ROSS

THE TILER

208 Watchung Avenue,
Plainfield, N. J.
Telephone Connection

HIGH CLASS MONUMENTAL WORK

Of Every Description

JOHN J. BROWN

Successor to
Brown and Gillespie
Fourth and Richmond Streets
Telephone 140.

—An inefficient office helper may serve to turn the tide against you in many a possible business transaction.

—Until you have canvassed the readers of this newspaper on the matter, do not decide whether or not this may be a "poor time to sell" that property.

DEPARTMENTS OF SERVICE

SERVICE

BANKING

3% paid on checking accounts of $500 or more; out of town items collected at par; New York checking privileges.

4% paid on accounts of $5.00 or more in our Special Department. Out of town savings accounts collected free of charge.

TRUST

Acts as executor, administrator, trustee, and in all fiduciary capacities; the charges are the same as those allowed individuals.

SAFE DEPOSIT

Safe deposit boxes of liberal dimensions for rent in our massive steel vault; $5.00 per year and upwards. Silver and other valuables in bulk, 50c per month.

REAL ESTATE

Acts as agent for the sale, rental and care of real estate of every description. Unusual service for the usual commission.

THE STATE TRUST COMPANY

At the Sign of the Clock. 201 Park Avenue.

School Shoes

Boys' all Leather Shoes, sizes 1 to 5½—

$2.00

and up

Misses' and Children's Shoes—

$1.25 $1.50 and $2.00

We have just received a generous supply of all leather School Shoes. Priced as above. We are giving FREE this year with every pair of children's Shoes a 25c pencil box with pen and pencil.

No cheap affair but a regular 25c box FREE.

A. K. Willett

107 Park Ave.

ABRAMS

Strong, sturdy "School Shoes" for boys, girls and the little tots. Prices that defy competition.

Children's Shoes at..$1.00
Little Gent's Shoes..$1.00
Misses' Shoes at....$1.25
Youth's Shoes at....$1.50
Boys' Shoes at.....$1.65

Sole agency for "Walton Shoes," boys and girls'.

Store closed all day Thursday and Friday on account of holiday.

M. Abrams

229-233 W. Front St.

NOW SHOWING

All the best and early Fall MODELS

In Women's and Misses' WEARING APPAREL

S. HIRSCH

403 Watchung Ave., Plainfield.

A. H. ENANDER

SANITARY PLUMBING, GAS FITTING, STEAM AND HOT WATER HEATING.

Contractor for Sewer Connections

125 WATCHUNG AVENUE.

—Try Press want ads. They pay.

A Faithful Servant is Worthy of Recognition!

Vote for

JOHN H. CAPSTICK

Republican for

MEMBER OF CONGRESS

Entitled by precedent and services to a second term.

Was elected in spite of a divided Republican party over four opponents, one of whom was the strongest Democratic candidate in 30 years; backed by the Wilson and State administrations and a Member of Congress when running.

Was not a visionary chasing shadows, but applied business principles to business propositions.

Endorses the principle of the Republican standard bearer—

America First—America Efficient!

Kept all promises and pledges.

Stands for protection to American industries, insuring to labor steady employment and proper compensation without competition with labor abroad.

Favors an adequate army, navy, land fortifications, submarines and aeroplanes for the proper protection of American lives, rights and property at home and abroad.

Favors the enactment of such legislation as will develop this country by reason of its wealth, natural resources and population into the foremost nation of the world.

Paid for by John E. Nicol, et als, the John H Capstick Campaign Committee. 9 19 7

Honest Goods Honest Prices

NOW IS THE TIME to buy your winter bedding. Don't wait until our stock is depleted.

WE HAVE BLANKETS in all the latest kind of goods; none but the best kept in stock.

Our prices are right and the quality unsurpassed.

L. B. VAN CAMP

Front and Somerset Sts.

STEADY WORK FOR GOOD MEN

Good men can secure good positions as motormen or conductors on Public Service Railway by applying at Waiting-room, Watchung avenue and Fourth street, Plainfield, any week day between 8:30 and 10:00 a. m.

All-year jobs at good pay. Sick and death benefits paid.

9 19 tf eod

Dorflinger, Libbey and Tuthill

Are names that stand for the highest in Cut Glass

We carry all three makes in stock

J. W. GAVETT

318 West Front Street

If you are a student of the "ads" you KNOW WHAT IT OUGHT TO COST.

EMPLOYES' HALF-HOLIDAY.
In order that our employes may enjoy a half-holiday during the summer months the Plainfield Daily Press is issued at 1 p. m. on Saturdays.

PLAINFIELD DAILY PRESS

THE WEATHER.
Increasing cloudiness tonight; Thursday probably showers and thunderstorms; south winds.
Highest yesterday, 73; lowest this morning, 51.

Established May 10, 1887. TEN PAGES PLAINFIELD, NEW JERSEY, WEDNESDAY, SEPT. 27, 1916. TEN PAGES Two Cents a Copy, $5 a Year

MARTINE WINS RENOMINATION; FRELINGHUYSEN AND EDGE ARE SUCCESSFUL REPUBLICANS

SOMERSET MAN HAS MAJORITY OF 3,500 OR MORE IN THE STATE—COLGATE GOES DOWN TO DEFEAT FROM ATLANTIC CO. CANDIDATE.

CAPSTICK RENOMINATED IN THE FIFTH DISTRICT

Former Congressman Fowler and Richard Boardman Fail to Secure Endorsement Over Present Incumbent—Wescott's Defeat Considered Slap at Wilson by Politicians—Heavy Vote Polled Throughout the State.

SUCCESSFUL CANDIDATES.

Governor
Walter E. Edge, Republican.
H. Otto Wittpenn, Democrat.

United States Senator
Joseph S. Frelinghuysen, Republican.
James E. Martine, Democrat.

Congressman
John H. Capstick, Republican.
William E. Tuttle, Jr., Democrat.

United States Senator James E. Martine, of Plainfield, has won a renomination against the opposition of Attorney-General John W. Wescott, and the influence of President Wilson's adminstration. This is the most striking feature of an election which aroused more interest than almost any that has preceded it except a national campaign for the Presidency. Martine's majority over Wescott is estimated at 5,000 in the State, exclusive of Hudson county. He won there by a vote of 4 to 1. The vote in Hudson county was announced as one of the heaviest ever recorded in a primary election, between 60 and 70 per cent. of the registered vote appearing at the polls, and Martine's majority was 16,000.

State Senator Walter E. Edge won the Republican nomination for Governor from Colonel Austen Colgate and George L. Record by about 3,000, and former State Senator Joseph S. Frelinghuysen made an effective fight against Franklin Murphy for the Republican nomination for United States Senator, winning by 3,500.

The success of Martine was noted with alarm by Wilson Democrats throughout New Jersey, for Judge Wescott was tacitly understood to have the support of the national administration and his contest, with the present United States Senator from New Jersey, was regarded in the light of a test of Wilson's strength in the President's home State.

Judge Wescott was the man who twice put Mr. Wilson in nomination for the Presidency, and it was generally understood that he entered the lists against Senator Martine when the Senator's "independence" made it seem desirable to the administration in Washington that he should be succeeded by a man more closely in sympathy with Mr. Wilson's legislative plans. Senator Martine had been quoted of late as saying he would prefer to retire to his farm in Union county rather than to go daily to the White House, "for his orders." Wilson men declared that the President had made the Senator and branded as a display of ingratitude his reported remarks.

Martine carried Essex county by 300, although Jim Nugent was against him there. His big victory in Hudson, the demonstration in his favor in his home county of Union, and a majority in Essex pulled him through. Martine carried Essex, Bergen, Mercer, Middlesex, Ocean, Passaic, Sussex, Union, Warren and possibly others.

One contest that attracted considerable attention in Northern New Jersey, and especially in Hudson county, was the fight of Sheriff Eugene F. Kinkead, who gained renown in the Bayonne oil strike, for Congressional nomination in the Eight district. He lead two to one over John J. Eagan, the present Congressman, and Owen F. Conlon, of Newark.

Still another contest that attracted widespread attention was that of Congressman John H. Capstick to retain his place in the Fifth district against the efforts of former Congressman Charles N. Fowler and Richard Boardman, of Plainfield. Congressman Capstick had been bitterly attacked in this district because his course in the House was considered by some to be a peace-at-any-price one. Former Congressman Fowler, who is an Elizabeth banker and known for his currency measures when in Congress, seized the opportunity to oppose him, and Boardman entered the field hoping to win through the midst of the fight. It appears that Capstick barely pulled through. Fowler carried Union county by 780 votes. Capstick carried 54 out of 64 reported districts in Morris and is leading by a narrow margin.

The showing of Frelinghuysen was almost equally surprising to all except his friends. Murphy had had the backing of the Republican National Committee and was expected to be especially strong in the cities and more populous districts, though the farm sections and small communities were conceded to Frelinghuysen. Nevertheless, the first results obtainable from Hudson county showed Frelinghuysen holding a lead of 2,000 votes. Later returns reversed this condition, and Frelinghuysen made up in other districts what he lost there.

In the face of the opposition of David Baird in Camden and the organization workers in Atlantic Frelinghuysen carried the former by 3,000 and the latter by 1,300. This is a remarkable tribute to his personality and his ability as a campaigner. Although Colgate led in Essex by 10,000, Frelinghuysen cut Murphy's majority down to half this number.

A peculiar feature of the Essex vote was the nomination of Edmund Burke Osborne for State Senator, over W. Clyde Crosby, the organization candidate. Osborne was a local option candidate. He won by a majority of 306.

FRELINGHUYSEN AN EASY WINNER

North Plainfield Gives Him a Majority of 457 Over Murphy for Senator.

HAMMOND IS DEFEATED

Amerman, Local Option Candidate for Assembly, is Nominated—Woolston, for Sheriff, Loses Out by About 1,200.

Polling the largest vote in years, North Plainfield yesterday gave Joseph Frelinghuysen a tremendous majority over Franklin Murphy in the fight for United States Senatorship. In addition, Walter E. Edge, with a vote of 280, polled a bigger vote than any of the other gubernatorial candidates. Austen Colgate received 188 votes and was a fairly close second to Edge. George L. Record, the third Republican candidate, was given fair support in the borough, securing 142.

John S. Amerman, candidate for member of the General Assembly on the Republican ticket, polled 341 votes in North Plainfield and secured a majority of 73 over Ogden H. Hammond. The fight for sheriff waxed warm and a majority of 198 was returned for Lemuel B. Woolston, but he lost out in the county by about 1,200. For tax collector, James K. Arnold secured a vote of 577, the highest vote accorded any candidate on either ticket. A. Gibby Spencer, the Democratic opposition to Mr. Arnold, was accorded only fair support and received a total vote of 160. Senator James E. Martine, seeking re-election on the Democratic platform, was given a vote of 198, easily outdoing John W. Wescott. Frank M. McDermitt polled a light vote and August Bruggeman secured but two votes in all five districts. For Freeholder Guy D. Peck, Republican, received a vote of 447, and George Kirch, Democrat, polled 223 votes. In the fight for the office of Governor, H. Otto Wittpenn was received fairly well, although he had no opposition on the Democratic ticket. His vote in the five districts reached a total of 212, his greatest stronghold being the fifth district.

The figures show that the heaviest vote was polled in the fourth district, where the counting was not completed until midnight. In this district the Republicans polled 194, while the Democrats gathered together 63 votes. U. G. Tingley and Alexander Milne were accorded good support in their fight for Council. Tingley secured 485 votes, while Milne received 505. Opposing these two for Council was John Wolfe, whose total vote was 156.

According to unofficial figures, 1,744 persons registered in the house to house canvas that was made. Of this number about 900 were accepted as voters. The Republicans registered 636 votes, while the Democratic poll reached a total of 363 votes.

WILL PROVIDE FOR BORO CHILDREN FIRST

Board of Education Not Sure There Will Be Room for Outsiders.

That the pupils of the North Plainfield schools must be given first consideration before acommodations for out-of-town pupils are made, is the decision reached by the North Plainfield Board of Education. Instructions to this effect have been given Supervisor D. Fred Aungst and popular sentiment towards the action taken has been in evidence in all but the outlying districts. It is announced that owing to the congested condition of the Somerset school building, some of the pupils will have to go on part time. The tuition rates were reduced, at the order of the State Board of Education, to $50.

North Plainfield township was represented at the meeting of the board on Monday night by F. E. Bodine and G. A. Schmidt, whose mission it was to ascertain what action the borough board would take regarding the pupils from the township. The appeal to the State Board in regard to lowering of the tuition rate had been made by the township committee and the State action was prompted by this appeal. Considerable adverse criticism regarding the action taken by the State Board of Education was made at the meeting. It was hinted that, should the North Plainfield tuition rate be raised the pupils from the outlying districts would be sent to Bound Brook or Westfield.

Where the Tide of the War Turned.
The climax of the Rebellion was reached at Gettysburg in July, 1863. Today the famous battlefield is of peculiar interest. A chance to visit it on Sunday, October 1st, when N. J. Central $2.50 excursion leaves Plainfield 12:36, Grant Avenue 12:38, Clinton Avenue 12:40, Dunellen 12:44 a. m. Return at 3:00 p. m.—Adv.
9-25-27-29 ***

—Find the "likely-looking" ads. in today's classified columns—and solve that problem of yours.

DISCUSS NEW ROAD TO WASHINGTON ROCK

Continental Chapter, D. A. R., Delightfully Entertained by Mrs. D. H. Rowland.

Continental Chapter, Daughters of the American Revolution, held a meeting at the home of Mrs. David Hall Rowland, 311 West Seventh street, yesterday afternoon. After the regular business had been disposed of, an interesting discussion followed, upon the new road which is to be built from West End avenue to Washington Rock.

This road, when completed, will make the trip to the Rock and cottage one of pleasure instead of a perilous climb, and will add greatly to the popularity of the historic place. The chapter voted a sum of money towards the amount necessary for the survey.

Application papers were received from two women, and as the membership continues to increase, the chapter is able to take up new lines of work. Mrs. Rowland, the hostess, entertained delightfully during the social hour.

MISS BARNARD BRIDE OF WILBUR DUNNING

Couple Are Married With Friends' Ceremony at Westtown, Pa.

Miss Ethel H. Barnard, daughter of Mr. and Mrs. Enos H. Barnard, of Westown, Pa., and Wilbur G. Dunning, son of Mr. and Mrs. F. O. Dunning, of Mountain avenue, the borough, were quietly married at the home of the bride's parents, yesterday afternoon at 4:30 o'clock. The guests included relatives from Philadelphia and West Chester, Pa., Newark, Delaware, Boston, Ridgewood and this city.

The ceremony of the Quaker church was used and was followed by a prayer and benediction by the Rev. Dr. Charles E. Herring, pastor of the First Presbyterian church, of this city, of which the groom is a member.

The bride is well known in this city and the borough, having taught for the past two years in the North Plainfield High School. She is a graduate of Swarthmore College of the class of 1911. The groom has been a resident of the borough for many years and was graduated from the borough high school in 1906. He is also a graduate of Pratt Institute.

Following the ceremony a reception was held, after which Mr. and Mrs. Dunning left for a tour of the New England States. Upon their return they will reside in Philadelphia, where Mr. Dunning is employed by the Barrett Company.

WILL CONFER WITH PARENTS PRIOR TO SCHOOL OPENING

Miss Noel J. Bullock, principal of the Franklin School, will be in her office in the Franklin School building, at Arlington avenue and West Fourth street, tomorrow, September 28, from 9 to 4 o'clock, where she will be pleased to see any one wishing to consult her regarding school matters for the ensuing year.

She will be in her office in the Evergreen Avenue School, Friday, September 29, from 9 to 4 o'clock for the same purpose.

MISS WHITNEY RETURNS TO COMBS' CONSERVATORY

Miss Helen E. Whitney, daughter of Mr. and Mrs. Stuart H. Whitney, has left Plainfield to continue her musical education at Combs' Conservatory of Music, where she was a student last season.

In addition to her study of the piano, Miss Whitney will continue instruction in voice under Nelson A. Chestnutt, director of the vocal department.

SUPPLEMENTARY "EXAMS" TO BE HELD AT P. H. S.

Beginning Thursday morning supplementary examinations will be held at the Plainfield High School. The schedule of the various subjects and time of each examination as given out by the school will be as follows: English, 9 a. m.; Latin, commercial subjects and household arts, Thursday, 11 a. m.; history, Thursday, 2 p. m.; mathematics, Friday, 9 a. m.; science, Friday, 11 a. m.; modern language, Friday, 2 p. m.

NOW is the time to make arrangements with us for painting your car. Laing Garage.—Advt.
9-25-2-eod ***

—When discontent reaches a certain point, the furnished room advertisements become very interesting to some people.

STANKOVITZ HELD FOR GRAND JURY

Placed Under $3,000 on Charge of Stealing $648 From Anna Tosmlaska.

MAY BE HEAD OF GANG

Wanted in New York Under Two Indictments on Similar Charges—Has Already Served Time in Penetentiary—Wanted in Brooklyn.

After hearing the State's case in city court this morning, Weinberger & Weinberger, of Passaic, attorneys for Peter Stankovitz, charged with obtaining $648 from Anne Tosmlaska in this city last May, waived further examination to let the matter go before the Grand Jury, and Judge De Meza fixed bail at $3,000. The present charge against him is larceny, but it will undoubtedly be changed to one of obtaining money under false pretenses.

In presenting the State's case Robert N. Crane placed Anne Tosmlaska on the stand to describe how she met Stankovitz. While he was in the city Stankovitz boarded at 141 West Front street, and it was there, it is said, he took the girl on Decoration Day, the day he got the money from her. He met her at the home of Josephia Romwaka, an aged Polack, living on Cottage place, it is alleged, and got her to go to his rooms under the pretense of showing her a machine for doubling money. The girl testified that she had gone to the bank and drawn her money before going to see him. Putting the money in a box, he said was the machine, Stankovitz, she said, drew a package from the other end and told her not to open it until the next day, when he would meet her and see how she liked her increased fortune. The next day he had left the city and nothing was learned of him until he was caught in Passaic on Monday.

William F. Arnold, cashier of the First National Bank, took the stand to testify as to the money being drawn, and Mrs. Garretson, the woman who rented the room, described the affair as far as she knew.

Although Stankovitz is held for the Grand Jury and will in all probability be indicted, it is possible that he may be turned over to the New York authorities first, as he is wanted there on two indictments found in Part One, General Sessions, before Judge Rosalsky on June 9, on charges of a similar nature. Lieutenant Rudolph Unger, chief of detectives at 116th street, New York, was in court this morning to serve a bench warrant on Stankovitz. Ever since he obtained nearly $700 from two sisters last April Unger has been trying to catch him and was in Passaic when the man was caught on Monday.

Mrs. Wlady Stamka, one of the women victims of last April, came to this city with Lieutenant Unger and positively identified the prisoner. With her sister, Miss Stefania Batazinski, she lived at 300 East Ninety-sixth street and had Stankovitz as a boarder. After he had lived there several weeks, she said, he one day proposed that they put their money together and double it. After the Stamka woman had drawn $265 from the bank and her sister $445, Stankovitz, it is said, gave them "knockout" drops and made a getaway, coming direct to this city. For several weeks it was thought the women would not live and one is now partly demented.

With the catching of Stankovitz the police believe they have just started on the breaking up of a gang that has been operating along similar lines in many Eastern cities. He is wanted in a number of places, including Brooklyn, for trying the same scheme and in each case is known under a different name. The Plainfield authorities knew him as Bolek Broseiki, but he admits that Stankovitz, the name given by the New York police, is his right one, although he says he goes under the alias of Frank Jalewski also. When caught Monday he was living at 116 Columbia avenue, Passaic, and was employed in a saloon in that city. He is living with a woman, who he claims to be his wife. For being charged with trying the scheme ha has many other places, he was sentenced from Passaic about ten years ago to seven years in the State prison, but was paroled after five years and five months. Coming from Russia, he has been in this country fourteen years and is of neat appearance with polished manners.

CASE LAID OVER.
Upon motion of his counsel, Judge De Meza laid over the case of Charles Rutherford, charged with larceny until tomorrow morning, when he was arraigned in court today. Rutherford is charged with the theft of an overcoat and $5 from Fred Glaser, of Clinton avenue, and he was caught Monday night in front of the police station.

GRAND JURY CASES.
Chief Marshal George Weiss, of North Plainfield, is in Somerville today, attending the hearing by the Somerset County Grand Jury, of the Ashton and Johnson cases.

—Press want ads. pay.
—That funny fellow Scoop is on the classified page.

3 PLAINFIELD WARDS NOMINATE COUNCILMEN PLEDGED TO OPPOSE A RENEWAL OF SALOON LICENSES

EDGAR AND HAMILTON GO DOWN IN DEFEAT—BLATZ WINS BY A GOOD MAJORITY—RACE IN FIRST WARD DECIDED BY TEN VOTES.

MARTINE CARRIES THE CITY OVER WESCOTT

Frelinghuysen Polls the Largest Vote—Edge Leads Colgate—Capstick Ahead in Race for Congress—Martin Easily Carries City Over Bauer.—A Total of 2,597 Voters Participated in the Primaries.

Three of the four wards in Plainfield "went dry" yesterday, and no-license candidates for the Common Council were nominated by the Republican voters in the First, Second and Third. Only in the Fourth ward did the candidate for re-election win out over the opposition of the church element that entered municipal politics but a few weeks ago.

In the First ward Frederick S. Cutter defeated A. E. Edgar by a majority of ten votes. In the Second ward Christie P. Hamilton was defeated by Charles E. Loizeaux by a majority of 107 votes. G. Herbert Condict, the no-license candidate, had no opposition in the Third ward. Francis J. Blatz, president of the Common Council, was the only one of the three who sought re-election to win in the primaries. He defeated Chauncey L. Hight, the no-license man, by a majority of 115.

The biggest vote of the day was polled by Joseph S. Frelinghuysen, candidate for the Republican nomination for United States Senator. His majority over Murphy is more than a thousand in the four wards. Edge ran ahead of Colgate, with Record far in the rear in the governor's race.

Despite prophesies to the contrary Plainfield gave a majority to "Jim" Martine, although it was not as big as his friends had hoped for. Martine got sixty-five more votes in the city than Wescott, who opposed him for the Democratic nomination for United States Senator.

A big complimentary vote was given to Mayor Leighton Calkins, City Judge De Meza, Freeholder James F. Buckle and Assemblymen Runyon, Pierson and Morgan, who had no opposition. Judge Runyon ran way ahead of his companions, Plainfield people furnishing proof of their admiration for him by not forgetting to mark his name even though it was but a formality. Hamilton F. Kean, who was without opposition for Republican State committeeman, also received a big vote here.

Races for Council in the First and Second ward were not decided until early this morning, and that in the First ward not until the last district had been heard from. The First district reported earliest and it gave Edgar 48 votes and Cutter 40. Some time later the Third was reported, with 56 for Cutter and 46 for Edgar, putting Edgar one vote in the lead, but the Second gave Edgar 66 and Cutter 65, making the vote a tie with the Fourth out. It was not received until almost 2 a. m., and until the result there was made known friends of both candidates claimed a victory.

Loizeaux got a majority in each of the four districts in the Second ward.

Condict polled a good vote in the Third. The name of J. F. Zerega was written in on the Democratic ticket in this ward by thirteen voters, and two or three wrote in that of Robert H. Cox, present councilman, who refused to run again.

While the fourth and sixth districts went against him, Francis J. Blatz came out with a good majority in the Fourth ward. His vote was the same as that of Mr. Condict in the Third and Condict had no opposition.

Martin's friends were elated over his vote in Plainfield. He was given a majority of the total votes cast here, although there were four candidates seeking the Republican nomination for county court clerk.

In the contest for the Republican nomination for the full term as coroner Martin received 1,009 votes against 654 for Galaway.

Hugh T. Treacy led the race for the Democratic nomination for the General Assembly in this city, although McGrath, of Elizabeth, was a close second. Hueston was third in the voting.

Only thirty-two votes separated Leonard and Morris in their fight for the Democratic nomination for county clerk, with Leonard leading.

Congressman Capstick more than doubled the vote of Richard Boardman, and ran well ahead of former Congressman Fowler. The high Republican vote was cast in this contest, the three candidates receiving a total of 2,096. With the high Democratic vote, which was cast in the race for Senator, added, a grand total of 2,597 participated in the primaries yesterday.

NO LICENSE PEOPLE CLAIM THEY WILL HAVE FIVE VOTES IN COUNCIL; CAN THEY GET THE SIXTH?

The nomination of Cutter, Loizeaux and Condict means five votes against the renewal of saloon licenses when they come up in January, 1917, according to Joseph W. Gavett, president of the Interborough Association, and Mr. Gavett believes that the sixth man can be brought around between now and January.

While none of the Republican nominees are assured of election, the "drys" are presuming that they will be and they are elated with the possible success of their campaign, a result even greater than they had hoped for. Cutter, Loizeaux and Condict are pledged to vote against the renewal of saloon licenses. The victory of Cutter also pledges Councilman Sminck, of the First Ward, Mr. Gavett says, he having recently made a volnntary statement in which he said he would be bound by the sentiment of the voters of the ward as expressed in the Cutter-Edgar campaign. This makes four votes against license.

There is a fifth man, the no-license people believe, although he has made no promises. Mr. Gavett would not give the name of the Councilman that he expects to vote with Messrs. Cutter, Loizeaux, Condict and Sminck on the license question, but said that he was convinced one other member of the board would be found on the "right" side when a vote was taken. If this hope is realized, and one other man can be converted to the cause of prohibition between now and January, then Plainfield will go "dry" next year.

All this, however, is predicated upon the supposition that the Republican nominees will win in the general election. Already there is talk of nominating Theodore Martin for Council on the Democratic ticket in the First Ward and he would doubtless get many Republican votes. A full ticket is promised by some of those who are not satisfied with the results in yesterday's primaries, which would mean that the same issue be fought over in the November election.

TEMPERATURE REPORT.
The temperature today was recorded at the State Trust Company as follows: 9 a. m., 67; 11 a. m., 81; 1 p. m., 84.

BOYS FIND BODY OF DEAD MAN IN WOODS

Is Later Identified as Frederick Weining, of East Orange.

An old man, identified as Frederick Weining, Sr., seventy years old, of East Orange, was found dead in the woods at Smalleytown today by two boys, who were hunting for chestnuts. The body was in a badly decomposed condition and it is thought that the man had been dead at least ten days or more.

Investigation brought out the fact that the man was Frederick Weining, Sr., of East Orange, who had wandered away from the home of his son about two weeks ago. Mr. Weining had been in poor health for some time and was subject to wandering moods. He has a daughter, Mrs. William Pope, living in Mount Bethel. Beside Mrs. Pope deceased leaves three sons, one of them, Frederick, Jr., with whom he lived.

The funeral will be held tomorrow afternoon at 2 o'clock from the son's home in East Orange. Interment will be made in Rosedale cemetery. The body is in DeMott's morgue at the present time.

—Going to build? See Saturday's Press.

DUDERSTADT AND CRABB NOMINATED IN WARREN

Charles L. Crabb received the Republican nomination for township committee in Warren township, yesterday, while George Duderstadt was the choice of the Democrats for the same office. Other candidates running for the same office were I. V. Adams and Frank Allette, Democrats, and George Nuse, Republican.

WILL CONSIDER PLANS FOR CHAPEL ALTERATIONS

The mid-week prayer meeting will be held at the Crescent Avenue church tonight, after which there will be a parish meeting, when plans for the proposed alterations to both Hope and Bethel chapels will be presented by the trustees for action on the part of the church members.

FIRE IN THE BOROUGH.
The North Plainfield Fire Department was called out at 11:15 this morning to extinguish a fire on the Weiss property on Rockview Terrace. In some unknown manner a shed on the property caught fire and was almost totally destroyed. A quantity of hay was stored in the shed and this, too, was destroyed. No other damage was done.

GET THE HABIT—GO TO FORCE'S

Nemo STANDARD

Why Can the Nemo Do More for You than Any Other Corset?

Because the Nemo inventions and patented features, with their invaluable health and fashion service, cannot be had in any other make. For example:

1. The Nemo "bridge" construction, which gives you free breathing and no pressure over the stomach region, is an exclusive NEMO INVENTION.

2. Nemo elastic fabrics, which don't wear out, are also NEMO INVENTIONS.

3. The Wonderlift Bandlet, which has brought health and style to a host of women, is a NEMO INVENTION, both as to fabric and construction.

4. The Nemo Back-Resting device—a real boon to millions of women—is a NEMO INVENTION.

And so on—and on.

The new Nemo No. 509 (sketched) combines the Back-Resting device with the "invisible" Self-Reducing Straps, and is a perfect model for the medium-stout figure. Both features are inside the corset—out of sight. The price is very moderate—$5.00.

Our Nemo fitters will gladly tell you—and *show* you—why Nemo Corsets can do more for you than any others.

When Is a Nemo Absolutely Required to Preserve Health?

Nemo STANDARD

When headache, backache, indigestion and unwonted irritability give warning that the internal organs are in need of adequate support.

When an excess of fat begins to weaken and drag down the abdominal walls, permitting the contents to be misplaced, thus straining nerves and ligaments—a painful and dangerous condition.

Nemo Corsets with Wonderlift Bandlet

Preserve Health and Beautify the Figure

The Wonderlift Bandlet does the work of tired abdominal muscles. It *uplifts* the abdomen; restores organs to healthful position, thus reshaping the figure and making it *smaller*. It also causes a passive auto-massage which softens excess fat and drives it away permanently. Here is the latest model with Wonderlift Bandlet:

No. 553—Nemo Wonderlift, for short stout women who "hate a long corset." Of durable coutil, sizes 22 to 36—$5.00.

Other Wonderlift models, for all figures—$5.00 up.

You will find a full assortment here of all the Nemo Corsets.

A. E. FORCE & CO.

"THE WHITE STORE"

Store Opens at 8:30, Closes at 6 P. M. Except Saturday.

WE GIVE S. & H. GREEN TRADING STAMPS

DUNELLEN

All the Happenings of the Day in Plainfield's Hustling Suburb.

BORO POLLS BIG PRIMARY VOTE

Edge, Wins Out Over Colgate by Majority of One Vote in Dunellen.

MARTINE IS POPULAR

Senator Receives 92 Votes Against 24 Given Wescott, His Opponent—Marien Elected to County Committee.

Three hundred and twenty-seven voters out of a registry of 670 cast their ballots at the primary election in this borough yesterday. Of this number 185 were Republicans and 142 Democrats.

The only local contest was that between John Marien and Valentine McLoughlin who ran for Democratic county committeeman from the First district. Mr. Marien won out by nine votes, receiving 45. McLoughlin was induced to run by certain Democrats, who thus evidenced their disapproval over the act of the Democratic heads in not calling a caucus to select the candidates.

For United States Senator the Democrats of the borough gave James E. Martine a plurality. He received 92 votes against 24 for Wescott and 10 for McDermit. Joseph S. Frelinghuysen (Republican) ran way ahead of Franklin Murphy, receiving 140 against the latter's 29.

For members of the Assembly (Democratic) David J. Perrine, of Piscataway township, was eliminated, receiving only 57 votes. George F. Baier, of New Brunswick, received 102 votes; Charles Anderson, of South River, 96, and Richard J. Calvin, of Perth Amboy, 95.

For Congress (Republican) Robert Carson, of New Brunswick, was an easy victor here, receiving 89 votes against a total of 40 for his nearest opponent, M. V. McDuffie, of Asbury Park.

For member of the Assembly (Republican) the three men nominated were George S. Applegate, of South River, who received 110 votes, James A. Edgar, of Highland Park, with 108 votes and Frederick C. Schneider, of New Brunswick, with 71.

For Governor on the Republican ticket Edge received 69 votes, Colgate 59, and Record 56. Otto Wittpenn, of Jersey City, (Democrat) received 125 votes.

For member of the Borough Council (Democratic) Forman G. Neighbour was given 122 votes and J. Alfred Wilson, 115. On the Republican ticket Eric M. Jones and Wayne Burns received the nomination with the respective polls at 146 and 137.

For members of the Republican County Committe, Wilson S. Frederick, First district, received 89 votes and Albert E. Randolph, Second district, 87.

Thomas Reynolds (Democrat) received 35 votes for committeeman from the Second district.

For constable C. Wesley Blaine (Republican) was given 160 votes. He also received seven Democratic votes.

UNDERWENT OPERATION.

Miss Nora Bird, of Washington avenue, had her adenoids and tonsils removed in the Muhelnberg Hospital today. The operation was performed by Dr. Platt.

STOPS NIGHT WORK.

The Hall Printing Press Comapny has discontinued night work after completing the last of its lathe orders for the Baldwin Locomotive Company. The company is at present solely engaged with its printing press business. It is rumored that it is to receive another large order for lathes.

ENJOYING AUTO TRIP.

John Marien and family are making an automobile tour of Virgina and Maryland. J. R. Martin, of Plainfield, has charge of Mr. Marien's drug business.

Mrs. C. B. Mattis, of Washington avenue, is visiting at Asbury Park.

HOME FROM AUTO TRIP.

Mr. and Mrs. Edward H. Dean have returned from New Milford, Penn., where they motored last week. They were accompanied home by their two daughters, who have been away for some time.

Dr. and Mrs. E. S. Jamison are stopping with their daughter, Mrs. Fred De Hart, of East Orange. Dr. Jamison had charge of the service Sunday at Christ Reformed church, Newark, and he will conduct midweek prayer services there this evening.

LEAVES FOR THE MOUNTAINS.

Edward Ayres, who has been in poor health for the past several months, has gone to the Delaware Water Gap, where he will remain indefinitely the guest of his brother-in-law, Thomas Sexton.

WILL GO TO OXFORD.

Roy Richardson was received into membership of the Methodist Episcopal church Sunday. Mr. Richardson, who won a Rhoades scholarship at Rutgers College, sails on Thursday for England to take up his studies at Oxford University.

GIVEN SURPRISE PARTY.

George Nelson was given a surprise party last evening. Among those present were Josie Mitzie, Emily Piddington, Gladys and Lydia Haight, Ethel Lineer, Sarah Watson, Maud Whitford, Lillian Johnson, Herman Beiler, De Witt Swackhamer, Harold Neely, Kenter Post, Edward La Rue, Clifford Nagle, Elmer Barrett, Fred Coriell, Fred Johnson and Roy La Rue. The program included games, dancing and singing.

Foster Sofield has returned from Fort Richmond, S. I., where he visited his daughter, Mrs. William Tabb.

Miss Grace Shimera, who taught school here last year, has taken a position as teacher at Hammondton.

Scotch Plains, Fanwood

BROWN, CREESY AND PANDICK NOMINATED

Will Fight for Seats in Council—No Contest in Fanwood Township.

Edge ran strong in both Fanwood township and borough at the primaries yesterday, especially in the township, where he had a 174 majority over Colgate. Murphy led Frelinghuysen in the township by nearly 100 majority, but lost out in Fanwood.

The councilmanic contest in the borough developed into more of a fight than was anticipated. Luke Pandick and Fred Cressey, the two candidates who filed petitions, were successful in receiving the nomination, but Offley Brown who is running for re-election, and Edward Meeker received substantial votes for having entered the race at the eleventh hour. Pandick received the nomination on both the Republican and Democratic tickets, while Brown, although a Republican and elected to the Council on that ticket, received the nomination along with Pandick on the Democratic ticket. Township committee was the only office to be filled in the township and Williams Ward had no opposition. The results follow:

Fanwood Borough: Republican—For Governor: Colgate, 41; Edge, 46; Record, 13. For United States Senator—Frelinghuysen, 53; Murphy, 30. Members of Congress—Boardman, 11; Capstick, 31; Fowler, 50; Martine, 1. County Clerk—Bauer, 47; Fordham, 8; Martin, 36; McLeod, 11. General Assembly—Morgan, 89; Pierson, 87; Runyon, 87. Coroner (full term)—Gallaway, 50; Martin, 59. Coroner (to fill vacancy)—Mair, 80. State Committee, Hamilton Kean, 81. Common Council—Creesy, 66; Pandick, 60; Meeker, 28; Brown, 31. County Committee—Wescott, 71. Appropriations—72 for 1 against.

Democrat: Governor—Wittpenn, 26. United States Senator—Bruggeman, 2; Martine, 19; McDermit, 2; Wescott, 6. Members of Congress—Tuttle, 22. County Clerk—Leonard, 18; Morris, 9. General Assembly—Ackinson, 8; Hueston, 12; McGrath, 21; Taverner, 15; Treacy, 23. Coroner (full term)—Mitchell, 26. Member State Comittee—Collins, 22; Feehan, 4. Common Council—Pandick, 14; Creesey, 6; Brown, 18; Meeker, 11. County Committee—Alberts, 11. Appropriations—Carreid. Total number ballots polled, 125.

Fanwood Township: Republican. Governor—Colgate, 26; Edge, 200; Record 5. United States Senator, Frelinghuysen, 61; Murphy, 134. Members of Congress — Boardman, 14; Capstick, 188; Fowler, 24. County Clerk—Bauer, 188; Fordham, 4; Martin, 25, McLeod, 4. Assembly—Morgan, 211; Runyon, 220. Coroner (full term)—Gallaway, 144; Martin, 58. Coroner (to fill vacancy)—Mair, 179. Member State Committee—Kean, 188. Township Committee—Ward, 203. County Committee—Johnson, 225. Appropriations carried.

Democratic: Governor—Wittpenn, 17. U. States Senator—Martine, 15; Wescott 4. Member of Congress—Tuttle, 16. County Clerk—Leonard, 8; Morris, 9. General Assembly—Atkinson, 9; Hueston, 9; McGrath, 15;; Taverner, 10; Treacy, 6. Coroner (full term)—Mitchell, 19. State Committee—Collins, 12; Feehan, 5. Township Committee—George Clark, 1; Charles Grench, 1. County Committee—Charles Greinch, 16. Appropriations carried.

Frank Hand, of Park avenue, left this morning on a business trip to Savannah, Ga., to be gone several weeks.

Walter E. Sands, of Fourth street, has returned home after speding the summer at Coney Island, where he was superintendent of an amusement concession.

Councilman William C. Britton, of Terrill road, has returned home with his family from a trip to Chicago.

Mrs. Minnie A. Lewis is now conducting her fall exhibit of millinery at her home on Front street. Women are invited to attend and see the large display she has.

NETHERWOOD WARRIORS PREPARE FOR ACTION

The Netherwood football team has started to make up a schedule and is booking games with teams averaging 125 pounds. Any team wishing to arrange games with the Netherwoods can do so by writing to Robert Cartwright, 209 Jackson avenue, Plainfield, N. J., 'phone 963-R.

The Netherwoods will open the season against the Scotch Plains Hustlers, Saturday, October 7. The game is going to be played on the Netherwoods' home grounds, Central street, between Seventh and South avenues.

Postal Savings Banks.

All the money the postal savings banks receive they immediately redeposit in national reserve banks and so keep it in circulation instead of allowing it to remain hoarded and hidden.

Of all our infirmities, vanity is the dearest to us. A man will starve his other vi[illegible] —Franklin.

Plainfield Primary Vote

	FIRST WARD.					SECOND WARD.					THIRD WARD.					FOURTH WARD.							Total Vote.
	1	2	3	4	Tl.	1	2	3	4	Tl.	1	2	3	4	Tl.	1	2	3	4	5	6	Tl.	
FOR GOVERNOR—																							
Republican—																							
Colgate	28	28	34	54	144	60	71	36	49	216	31	58	41	41	171	30	50	52	27	28	39	226	757
Edge	49	81	58	57	245	65	49	46	33	191	48	67	45	55	215	60	70	59	33	45	24	291	942
Record	8	23	19	18	68	31	14	24	15	84	14	14	14	32	74	11	15	16	29	16	16	103	329
Democrat—																							
Wittpenn	10	24	14	22	70	28	13	31	19	91	43	19	39	19	120	26	21	29	14	36	24	150	431
FOR U. S. SENATOR—																							
Republican—																							
Frelinghuysen	66	105	83	91	345	114	103	76	67	360	76	99	75	90	340	81	95	102	68	63	60	469	1,514
Murphy	18	24	23	35	100	36	27	25	29	117	13	37	23	36	109	23	34	26	20	23	18	143	469
Democrat—																							
Bruggeman		..	..	2	2	..	..	..	1	1							1	..	1	..	1	3	6
Martine	5	17	10	14	46	15	9	23	10	57	26	11	11	16	64	20	15	13	11	22	14	95	262
McDermitt	1	..	..	1	2	1	..	1	1	3	2	..	6	2	10	1	..	8	1	4	3	17	32
Wescott	5	8	6	13	32	13	6	11	10	40	24	12	24	7	67	14	7	13	3	11	10	58	197
FOR CONGRESS—																							
Republican—																							
Boardman	10	13	10	20	53	51	48	27	23	149	29	64	24	29	146	13	18	17	12	16	13	89	437
Capstick	50	52	47	66	215	45	39	44	37	165	30	38	44	41	153	45	62	74	43	34	38	396	929
Fowler	24	62	44	41	171	61	44	32	36	173	32	38	32	56	158	45	46	37	34	39	27	228	730
Democrat—																							
Tuttle	6	23	16	27	72	22	14	28	21	85	44	21	35	22	122	25	19	24	15	31	21	135	414
FOR COUNTY CLERK—																							
Republican—																							
Bauer	23	25	33	37	115	34	25	17	21	97	51	33	34	36	154	28	60	51	23	22	12	196	562
Martin	46	63	45	53	209	92	77	60	52	281	85	69	44	73	221	41	48	47	41	46	43	266	977
Fordham	4	4	12	14	34	3	9	8	10	30	1	9	3	4	17	8	7	8	8	8	5	44	125
McLeod	12	17	12	20	49	19	18	15	10	62	4	22	10	11	47	27	10	14	13	8	16	84	242
Democrat																							
Leonard	6	11	3	13	33	13	2	16	9	40	35	14	25	12	86	13	10	20	9	16	14	82	241
Morris	4	13	12	12	41	12	11	15	9	47	10	9	16	11	46	18	11	13	4	18	11	75	209
FOR ASSEMBLY—																							
Democrat—																							
Atkinson	2	3	2	7	14	12	6	9	5	32	10	5	7	6	28	11	4	9	4	7	4	39	113
Hueston	4	11	8	13	36	10	6	11	8	35	27	13	16	15	71	18	8	19	5	14	14	78	220
McGrath	8	19	9	19	55	16	9	21	17	63	39	20	35	20	114	22	20	26	8	28	24	128	360
Tavener	2	15	5	7	29	10	8	23	11	52	17	5	12	9	43	17	13	19	6	18	9	82	206
Treacy	6	19	15	21	61	19	11	31	16	77	43	21	37	24	125	23	20	26	10	30	24	133	396
FOR STATE COMMITTEE—																							
Democrat—																							
Collins	5	17	10	18	50	17	8	16	13	54	36	13	22	17	88	18	19	21	11	22	18	109	301
Feehan	4	4	3	7	18	6	3	11	6	26	10	7	14	7	38	10	3	11	2	14	9	49	131
FOR COMMON COUNCIL—																							
First Ward—																							
Edgar	48	66	47	58	219																		
Cutter	40	65	56	68	229																		
Second Ward—																							
Hamilton						48	54	35	51	188													
Loizeaux						104	74	71	46	295													
Third Ward—																							
Condict											77	110	69	105	361								
Fourth Ward—																							
Blatz																65	99	86	30	50	31	361	
Hight																37	33	32	60	38	46	246	

MARTINE'S BIG VOTE IN PISCATAWAY

Frelinghuysen is Also Given Large Majority Over Murphy for Senator.

United States Senator James E. Martine sustained his reputation as a vote-getter in Piscataway township. In three districts he polled 83 votes against 28 given to Wescott, his opponent. Frelinghuysen also polled a substantial majority over Murphy. The detailed vote in three districts follows:

REPUBLICAN.

	1st d.	2d d.	3d d.
SENATOR—			
Frelinghuysen	70	31	7
Murphy	25	35	1
CONGRESS—			
Carson	62	40	5
Cowart	1	2	0
Havens	5	4	0
McDuffy	5	12	2
Ramsey	4	5	0
Thompson	3	2	0
GOVERNOR—			
Colgate	32	22	3
Edge	31	25	0
Record	35	21	4
ASSEMBLY—			
Applegate	49	46	5
Edgar	75	41	7
Ritz	29	29	3
Stratton	18	16	1
Snyder	29	28	5
Stremlau	11	17	0

DEMOCRATIC.

	1st d.	2d d.	3d d.
SENATOR—			
Bruggeman	0	4	3
Martine	46	18	19
McDermitt	3	5	1
Wescott	10	10	8
ASSEMBLY—			
Anderson	32	19	29
Baier	35	13	26
Galvin	26	30	16
Perrine	43	14	31
CONGRESS—			
Scully	57	36	31
GOVERNOR—			
Wittpenn	51	35	30

John H. Capstick.

North Plainfield

REPUBLICAN.	1st	2nd	3rd	4th	5th	Total
U. S. SENATOR—						
Frelinghuysen	109	104	71	167	83	534
Murphy	19	12	14	21	11	77
HOUSE OF REPRESENTATIVES—						
Hutchinson	113	94	72	167	77	523
GOVERNOR—						
Colgate	40	43	20	54	31	188
Edge	63	47	37	93	40	280
Record	27	28	23	42	22	142
GENERAL ASSEMBLY—						
Amerman	68	73	42	106	52	341
Hammond	63	44	39	79	43	268
SHERIFF—						
Brokaw	58	34	33	44	39	198
Woolston	68	80	47	142	52	389
CORONER—						
Reeve	93	84	57	144	63	441
STATE COMMITTEE—						
Bowman	97	94	61	159	78	489
COUNCIL—						
Tingley	103	96	60	149	77	485
Milne	113	100	61	154	77	505
COLLECTOR—						
Arnold	126	112	75	178	86	577
ASSESSOR—						
Cooley	119	105	65	170	82	541
FREEHOLDER—						
Peck	105	75	63	141	63	447

DEMOCRAT	1st	2nd	3rd	4th	5th	Total
U. S. SENATOR—						
Bruggemann	1	0	1	0	0	2
Martine	17	41	29	49	62	198
McDermitt	2	0	1	5	1	9
Wescott	10	7	2	7	8	34
HOUSE OF REPRESENTATIVES—						
Beekman	23	35	22	49	56	185
Blake	7	8	7	9	11	42
GOVERNOR—						
Wittpenn	27	37	28	55	65	212
GENERAL ASSEMBLY—						
Wyckoff	24	31	24	56	51	186
SHERIFF—						
Buck	8	15	11	22	19	75
Hamilton	22	26	17	39	55	159
STATE COMMITTEE—						
Shurts	22	27	24	48	52	173
COUNCIL—						
Wolfe	18	28	19	46	45	156
COLLECTOR—						
Spencer	20	30	22	40	48	160
FREEHOLDER—						
Kisch	26	43	28	60	66	223
COUNTY COMMITTEE—						
A. E. Kenny				47		47

STATISTICS—Total vote, (1st district) Republicans 134, Democrats 34; (2nd district) Republicans 125, Democrats 53; (3rd district) Republicans 41, Democrats 34; (4th district) Republicans 194, Democrats 63; (5th district) Republicans 99, Democrats 78. Total registration 1,744. Total vote 999.

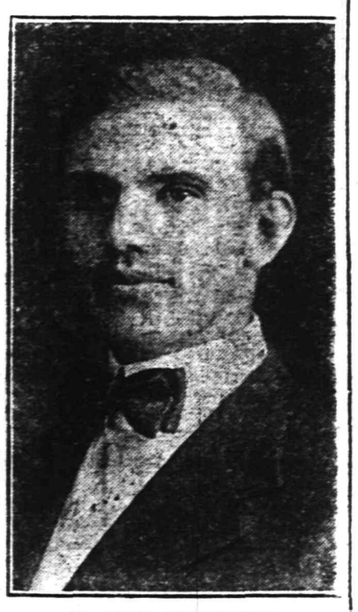

H. OTTO WITTPENN.

—Press want ads. pay.

Walter E. Edge.

—Do the available household workers of this city, who read the classified columns of this newspaper, know that you need a good servant?

Better sure than sorry.

—Infinitely so when your children are concerned.

There is no possible excuse for the risk in unclean, impure milk, with your children's health at stake.

Be **sure.**

Use only **certified** milk.

If you don't know why, it's high time you found out.

Wood Brook Farms believes in saving the babies. Wood Brook Milk is **certified** milk.

WOOD BROOK FARMS
Plainfield, N. J.
'Phone No. Metuchen 179.

America's Most Famed BATTLEFIELD

MAY BE VIEWED AT LOW COST

Sunday Oct. 1

On which date Special Excursion will run to

Gettysburg

Via

New Jersey Central

In the light of the European conflict, the scene of Gettysburg's memorable combat is today of peculiar interest. One can read of the world war with greater appreciation and intelligence after a visit to the field of Gettysburg.

Round Trip **2.50** SPECIAL TRAIN will run as follows: Lv. Plainfield 12:36; Grant Ave. 12:38; Clinton Ave. 12:40 a. m. Return from Gettysburg 3 p. m. Oct. 1.

CHILDREN $1.25.

9 21 23 25 27 29

CORPORATION NOTICE

PROPOSALS FOR SEWERS.

Pursuant to a resolution adopted by the Common Council of the City of Plainfield, New Jersey, *at an adjourned* regular meeting held Monday, September 18th, 1916, notice is hereby given that the Common Council will meet on Monday, October 9th, 1916, at 8 o'clock, P. M., at the Council Chamber, No. 149 North Avenue, in the City of Plainfield, at which time and place said Common Council will receive sealed proposals for doing the work and furnishing the materials for the construction of such portion of the separate sewers or drains contemplated in the ordinance entitled "An Ordinance to provide separate Sewers or Drains, to carry off the surface water in Grove street and in portions of East Fifth street, West Fifth street, West Sixth street, East Seventh street, West Seventh street, West Eighth street, Watchung avenue, Park avenue, New street, Plainfield avenue, Grant avenue and West Front street," approved September 6, 1916, as provided for in the plans and specifications adopted by the Common Council September 18th, 1916, and filed in the office of the City Clerk, No. 151 North avenue, Plainfield, N. J.

Upon receipt of the bids or proposals, the Common Council will immediately proceed to unseal the same and publicly announce the contents in the presence of the parties bidding or their agents, provided said parties or agents choose to be then and there present, and also make proper record of the prices and terms upon the minutes of the Council.

The Engineer's approximate estimate of the quantities of material required, and the work to be done, is as follows: 720 feet, 3 feet 6 inches by 4 feet 6 inches rectangular reinforced concrete sewer 7 to 11 feet deep; 560 feet, 45-inch concrete or segment block sewer 11 feet deep; 400 feet, 42-inch concrete or segment block sewer 11 feet deep; 450 feet, 39-inch concrete or segment block sewer 9 feet deep; 980 feet, 36-inch concrete or segment block or vitrified pipe sewer 9 to 17 feet deep; 700 feet, 33-inch concrete, segment block or vitrified pipe sewer 7 to 9 feet deep; 230 feet, 27-inch concrete or vitrified pipe sewer 11 feet deep; 2,910 feet, 24-inch vitrified pipe sewer 5 to 7 feet deep; 780 feet, 22-inch vitrified pipe sewer 5 feet deep; 1,760 feet, 20-inch vitrified pipe sewer 5 to 9 feet deep; 1,190 feet, 18-inch vitrified pipe sewer 5 to 9 feet deep; 360 feet, 15-inch vitrified pipe sewer 5 feet deep; 1 special manhole on rectangular sewer; 3 manholes on rectangular sewer 7 to 11 feet deep; 37 standard manholes 5 to 17 feet deep; 129 storm water inlets; 240 feet, 15-inch vitrified inlet pipe; 3,660 feet, 12-inch vitrified inlet pipe; 4,770 sq. yds. reconstructing pavement; 2 brook connections, 100 cu. yds. concrete for foundations; 100 cu. yds. foundations of gravel, slag or stone; 100 cu. yds. rock excavation; 10,000 feet B. M. lumber left in place; 4,000 feet B. M. lumber for platforms and foundations.

Each proposal must be accompanied by a certified check for $2,000. The amount of bond required will be $25,000.

The work to be completed June 1, 1917.

The Common Council reserves the right to reject any or all bids, to waive defects in bids, or to accept any bid as they shall deem for the best interest of the City.

Duplicate plans may be examined, and forms of proposal, specifications, contract and bond, may be obtained at the office of Andrew J. Gavett, Street Commissioner, 151 North avenue, Plainfield, N. J.

Proposals should be endorsed "Proposals for Sewers."

JOHN J. CARROLL,
City Clerk.

Dated Plainfield, N. J., September 18th, 1916.

9—23—12t

JOHN S. HASKARD
'Phone 420.
Cash buyer of scrap, iron scrap, metals, rags and paper stock scrap, rubber, old automobiles and auto tires. New and repaired auto tires for sale. Yard
WEST 3D AND McDOWELL STS.

REAL ESTATE INSURANCE
MANNING & CURTIS
106 DEPOT PARK

—Going to build? See Saturday's Press.

—Most of the readers of this newspaper know a bargain when they read about it. Are you advertising cheap?

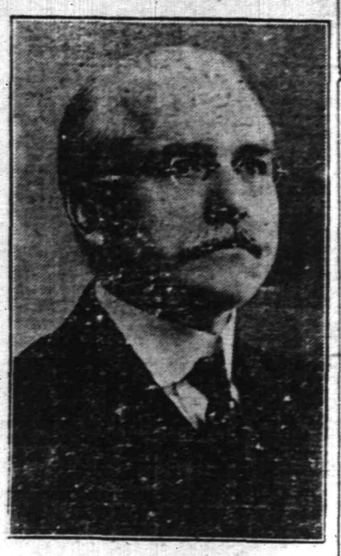

F. S. Cutter,
Councilman—First Ward.

C. E. Loizeaux,
Councilman—Second Ward.

G. H. Condict,
Councilman—Third Ward.

F. J. Blatz,
Councilman—Fourth Ward.

Joseph S. Frelinghuysen.

Y. W. C. A.

Home hour will be held at the association Sunday afternoon at 4 o'clock, to which all members are invited. The first vesper service will be held on Sunday afternoon October 8. At the latter time a special program will feature the service.

Tennis will be played tomorrow and Friday afternoons.

MARTIN NOMINEE FOR COUNTY CLERK

Defeats G. O. P. Machine Candidates by Large Majority —Fowler Carries County.

Colonel William B. Martin won the Republican county clerkship nomination in the only contest of any importance in either party at the primaries. His victory, by a plurality of 1,100 over Edward Bauer, the candidate of the Republican machine, was one of the most surprising results that has been seen in the county since the present primary law went into effect. Neil McLeod, the present deputy county clerk, ran third, and Richard B. Fordham was a poor fourth.

Colonel Martin made a personal canvass of the entire county. He purposely kept away from the politicians, and solicited and received much support from his hundreds of friends in the National Guard. He is lieutenant colonel of the Second Regiment, which has three companies in Elizabeth, and one in Plainfield. These men not only voted for Colonel Martin, but also worked hard and late to assure his success.

William A. Leonard was the winner of the Democratic nomination for the clerkship.

In the gubernatorial fight Walter E. Edge carried the county by a plurality estimated at 200, over Colonel Austen Colgate and George L. Record, who ran third. Joseph S. Frelinghuysen had an easy time of it getting the county vote over former Governor Franklin Murphy, in the Republican United States Senatorial fight, his plurality being 2,600. and Senator James E. Martine carried his home county in the Democratic primary over Attorney General John W. Wescott, by a majority estimated at 3,500.

Assemblymen William N. Runyon, Arthur N. Pierson and Charles Morgan were renominated by the Republicans without opposition, and Edward A. McGrath. Thomas F. Hueston and Hugh T. Treacy, the latter of Plainfield, will be the Democratic candidates for the same offices.

Former Congressman Charles N. Fowler carried Union county by a majority estimated at 780.

BAPTISTS PLAN TO GIVE NEW MEMBERS A RECEPTION

Plans are under way for a reception to be held the latter part of October for the new members who have joined the First Baptist church since the Biederwolf campaign. The arrangements are in charge of a committee of women who are already actively preparing an evening of pleasant features.

HOUSEWARMING TO BE GIVEN AT M. E. PARSONAGE

A housewarming for the Rev. Dr. and Mrs. C. M. Anderson will be held in the parsonage on Central avenue, Tuesday evening, October 3, from 8 to 11 o'clock. The parsonage has recently been completely remodeled and finished along modern lines. The Ladies' Aid Society of the First Methodist Episcopal church will have charge of the housewarming and invite all members of the congregation to be present.

JAMES J. FINEGAN DIES IN ELIZABETH HOSPITAL

James J. Finegan, father of Mrs. J. Callahan, of this city, died yesterday morning at 9:30 o'clock at the Alexian Hospital, Elizabeth, after an illness of several months of valvular heart disease. Mr. Finegan was a resident of Elizabeth for many years. For forty-two years he was employed as a section foreman in Elizabeth for the Central Railroad.

Beside his widow, and Mrs. Callahan, he is survived by two other daughters, Mrs. Edward O'Day and Miss Anna M. Finegan, and two sons, John L. Finegan, of Cheter, Pa., and Edmund Finegan, of Elizabeth. Two brothers, Patrick Finegan, of New York city, and Thomas Finegan, of California, also survive him.

I. C. S. FRATERNITY ELECT OFFICERS TO FILL VACANCIES

A meeting of the executive committee of Abraham Lincoln Chapter, No. 122, I. C. S. Fraternity of the World, was held last night in the "Frat" rooms in the Frost building. Pending action to be taken on the resignation of Executive Chairman A. L. Grisley, the chair was occupied by H. W. Swivel, the president of the chapter.

Gwilym Lewis was elected to fill the vacancy, and C. Henry Betzenberger was elected treasurer. James Blackley was elected a member of the committee.

A meeting of the chapter will be held tomorrow night, after which Physical Director George A. Keene will instruct the "Sour-Face" class.

PRAYER MEETING.

There will be cottage prayer meeting held at the home of Mrs. E. I. Smalley, 410 Central avenue, tomorrow evening at 8 o'clock.

Mrs. A. B. Jones and family, of Evergreen avenue, have returned home after the summer spent at Budd's Lake.

—Press want ads. pay.

MARTINE PLEASED WITH PRIMARY RESULT

Declares His Nomination is a Triumph Over Machine Opposition.

United States Senator James E. Martine made the following comment today as to the result of his success in the primaries yesterday:

"In response to your question I would say that I am highly gratified with the result. I feel it a great triumph, when I consider the efforts of the great political organization of Essex county, known as Mr. Nugent's organization, together with the State organization, the entire press of the State except the pleasant words said regarding my candididacy by the Plainfield Press, and the generally understood opposition of the administration. I feel it a great victory and a complete vindication of my course as United States Senator.

"I feel gratified and satisfied inasmuch as my every act was prompted from earnest and honest conviction, thoroughly square with the people, and absolutely in harmony with the Baltimore platform. Of course, the contest in November is yet to come, but I feel so entrenched with the wisdom of our action in Congress in behalf of the people that I believe our nominees will be overwhelmingly elected.

The effort that was made to array me in antagonism to the President was never justified and has been contemptibly unfair. My every act and vote has been conscientious and without refeence to playing small politics. I shall go into the campaign with all the zest and earnestness of my nature. I feel that it would be a calamity to defeat President Wilson and suicide for the Democratic party to connive at his defeat."

COMBLES CAPTURE PLEASING TO ALLIES

French and British Both Make Important Gains Against Germans.

Paris, Sept. 27.—The capture of Combles with its great booty completes what is regarded by military experts here as one of the most brilliantly executed operations of the summer campaign. The whole front of attack, from Martinpich to the Somme, has been pushed forward uniformly for more than a mile. Military observers declare that the fulness of the success proves that the allies are incontestably masters of the situation.

French Take Fortified Wood.

Paris, Sept. 27.—A brilliant French attack east of Vermandovillers has succeeded in capturing a strongly fortified wood, according to an official statement issued by the War Office today.

Get 3,000 German Prisoners.

London, Sept. 27.—Between 3,000 and 4,000 prisoners were taken by the British in Monday's and Tuesday's fighting on the Somme front, according to a delayed portion of General Haig's report of Tuesday.

Thiepval Capture Admitted.

Berlin, Sept. 27.—The capture of Thiepval and the German works forming the Thiepval salient, is admitted today.

AXEL JELMARK NEW VICTIM OF INFANTILE PARALYSIS

The second case of infantile paralysis in as many days was reported to the Board of Health office last night as suspicious and this morning it was decided as a positive one. The victim is Axel Jelmark, the four-year-old son of Mr. and Mrs. A. A. Jelmark, of 417 East Fifth street.

The boy was taken ill on Sunday with symptoms of paralysis. He is quarantined at his home.

MARC STRADER AND MISS DAVIE ARE MARRIED

Miss Jean Davie, daughter of Archibald Davie, Sr., of 26 Manning avenue, the borough, and Marc Strader, also of this city, were married yesterday afternoon at 2:30 o'clock in the Little Church Around the Corner, New York City, by the Rev. Mr. Jacoby. The young couple were attended by Mr. and Mrs. Walter Emmons.

Following the marriage Mr. and Mrs. Strader left for Atlantic City for a honeymoon trip. Upon their return they will live in the Bronx, New York, where Mr. Strader is engaged in business.

EUCHRE PARTY.

A euchre and "500" party will be held in St. Mary's School Hall tomorrow evening. The affair is under the auspices of the Holy Name Society of St. Mary's parish, and it is expected that a large crowd will be in attendance.

—Going to build? See Saturday's Press

—If you have something to rent, you have something to advertise—and something that it will pay you to advertise adequately and persistently.

NOTICE— Public Service street cars entering the new Terminal station at Park place, Newark, bring you close to this big store, which is on Broad, New and Halsey streets, Newark, diagonally across Military Park from the Terminal station.

HAHNE & Co.

NEWARK

COR. BROAD, NEW AND HALSEY STREETS

(We Give and Redeem Surety Coupons.)

Many Models in Smart Suits Moderately Priced at

$24.75

More interest is being shown in Hahne's Suits, Coats and Dresses this season than for many seasons past, due to the more varied displays of Stylish Apparel and the wider price-range

The illustration shows one of the new suits at $24.75.

Among the many smart suits shown are these at **$24.75.** Beautifully tailored from such materials as **Broadcloth, Velour, Gabardine, Wool Poplin, Velour Checks.** Most of them are fur trimmed, collars, cuffs and have band on bottom of coat; others are trimmed with velvet, braid and buttons; semi-fitted, medium length coat, lined throughout with peau de cygne or satin; skirts are full flare, detached belts or yokes. In this assortment there are twenty different models to select from. Colors are dark green, tobacco brown, wisteria, burgundy, navy blue or black. Sizes 34 to 51. Price, **$24.75.**

Women's Suits a number of very exclusive models; some are copies of imported models, in the most up-to-date materials and colorings. Prices are **$29.75, $35, $39.50 to $55.**

James E. Martine.

PLAINFIELD THEATRE

TODAY—Last Times
THE SCOTCH BEAUS & BELLES
12 lads and lassies from the land of the heather, and a great surrounding bill of
Other High Class Acts And Feature Photoplays
Mat. Daily 2:15—10c & 15c.
Eve. 7 to 11—10c, 15c, 25c.

TOMORROW, FRIDAY, SATURDAY
NIBLO'S TALKING BIRDS
Birds with human intelligence.
REGULAR GOSSIPS.
THE BEST IN VAUDEVILLE
And First Run Photoplays.

RING AROUND?

NEXT MONDAY, MATINEE and NIGHT
MAIDS OF AMERICA
in a lively two act satire
THE GIRL FROM NOWHERE
with AL. K. HALL, BOBBY BARRY, and a great cast.
Mat. 2:15—25c, 35c, 50c.
Eve. 8:15—25c, 35c, 50c, 75c, $1.00.

Col. William B Martin wishes to publicly thank the Republican voters who so successfully supported him at yesterday's Primary.

—Paid for by William B. Martin Compaign Committee.

If you are a student of the "ads" you KNOW WHAT IT OUGHT TO COST.

Sometimes a store will decide to perform a real "stunt" in value-giving on some special line. You may be sure that in all such instances the ad-readers will have earliest knowledge of the details.

ARRIVAL AND DEPARTURE OF MAILS AT PLAINFIELD POSTOFFICE.

NEW YORK MAILS. Arrive—6:20, 8:00, 8:40, 11:45 a. m., 12:20, 2:20, 5:00, 5:20, 6:20 p. m., 12 midnight. Close—6:20, 7:45, 10:00, 10:45 a. m., 12 noon, 2:00, 3:50, 5:20, 6:20, 7:45, 9:00 p. m.
SOMERVILLE AND EASTON. Arrive—8:40, 10:45 a. m., 12:45 and 7:00 p. m. Close—6:20, 7:45 a. m., 1:30, 4:20, 5:00 p. m.
PHILADELPHIA—Direct. Arrive—6:20, 8:00, 9:40, 11:45 a. m., 12:20, 2:20, 7:00 p. m. Close—6:20, 11:30 a. m., 1:20, 3:50, 5:20, 9:00 p. m.
THROUGH FAST MAIL FOR EAST. Close 12 noon, 2:00, 3:50, 5:20 p. m.
DIRECT THROUGH FAST MAIL FOR WEST. Close—6:20, 11:30 a. m., 1:20, 5:00 and 9:00 p. m.
PENNSYLVANIA. West of Easton. Close—6:20 a. m., 1:30, 5:00, 7:00 p. m.
ELIZABETH—Direct. Arrive—6:20, 8:40 a. m., 1:20, 2:00, 5:20 p. m. Close—7:45, 10:00 a. m., 12 noon, 5:20, 6:20, 9:00 p. m.
NEWARK—Direct. Arrive—6:20, 8:45 a. m., 1:20, 2:20, 5:20 p. m. Close—6:20, 7:45, 10:45 a. m., 12 noon, 2:00, 3:50, 5:20, 6:20, 9:00 p. m.
WATCHUNG. Arrive—1:00, 6:45 p. m. Close—9:00 a. m., 5:20 p. m.
WARRENVILLE. Arrive—1:00 p. m. Close—2:00 a. m.
SUNDAY MAILS. Office open from 9:30 to 10:30 a. m. Mail closes 6:15 p. m.

A. E. HOAGLAND, P. M.

Suburban Transit Company

Leave Plainfield for South Plainfield—Week days—a6:30, a7:30, 9:00, 11:45, 1:00, 2:00, 4:00, 5:00, 6:10, b6:00, 10:30, 11:15. Sundays—8:00, 12:00, 2:00, 4:00, 5:00, 9:00.

Leave South Plainfield for Plainfield—Week days—a7:00, a7:45, 9:30, 12:00, 1:30, 2:30, b4:30, 4:30 except Saturday, 5:30, 7:30, 8:30, 10:30, b11:45. Sundays—8:45, 12:15, 2:30, 4:30, 5:30, 9:00.

Leave Plainfield for Watchung—7:00, a10, f10:00, b1:00, g2:00, 4:15, b5:30.

Leave Watchung for Plainfield—8:00, 9:50, f11:15, b2:30, g3:45, 5:35, g7:30.

Leave Plainfield for Warrenville—d6:45, e8:15, 6:20, f10:00, g3:00, g5:30.

Leave Warrenville for Plainfield—7:40, f11:00, g3:30, g7:15.

Leave Plainfield for Stirling—8:15, b1:00, 4:15.

Leave Stirling for Plainfield—8:40, b4:00, 5:15.

(a) Except holidays.
(b) Saturdays only.
(c) Except Saturdays.
(d) Daily except Sundays, holidays, Monday mornings, and mornings after holidays.
(e) Monday mornings and mornings after holidays.
(f) Sundays and holidays only.
(g) Saturdays, Sundays and holidays.

R. W. CAMPBELL, Mgr., 810 Park Ave. 'Phone 130 Plainfield.

HOTELS.

HOTEL WALDORF

HENRY WINDHAM, Prop.
144 EAST FRONT STREET.
Gottfried Kruger's Extra Beer on draught. Imported Wines, Liquors and Cigars. Hotel accommodations and private dining-room.

HOTEL SOMERSET

Newly Papered and Painted throughout. Table Board and Rooms by Day or Week.
Piel Bros. and Kruger's Beer on draught.
W. G. FEASTER, Proprietor.
97 Somerset St. Tel. 991.

WEINMAN'S CAFE

CAN YOU AFFORD to experiment with coal at present prices?
WOULD IT NOT be better to purchase the best coal your money will buy?
THEN WHY NOT purchase from us and obtain maximum value for your money? We will serve you promptly.

BOICE RUNYON CO.
Established 1837.
Park at North Avenue
Coal, Lumber and Masons' Materials.

HEADQUARTERS FOR
GIBSON'S
RYE
E. C. WESTCOTT
115 East Front Street.

ADVERTISEMENTS
—FOR—
NEW YORK HERALD, WORLD, TIMES, SUN, JOURNAL TELEGRAM, AMERICAN, BROOKLYN EAGLE, GLOBE
—AND—
NEWARK EVENING NEWS
RECEIVED
AT REGULAR OFFICE RATES.

PLAINFIELD DAILY PRESS
No Telephone Orders.
Cash Must Accompany Copy.

PLAINFIELD WINDOW CLEANING COMPANY
H. MEIRSTRICH, Prop.
Stores, Offices, Private Residences, New Buildings Cleaned, Scrubbed and Oiled. Office, 121 Liberty St.; Tel. 1945.

Hoagland's Express
W. B. CARKHUFF, Successor.
FURNITURE AND PIANO MOVING
OFFICE, 124 WEST SECOND ST
Telephone 888.

FLOORS
HARDWOOD AND PARQUET
Old Floors Refinished
S. E. WARD & CO.
108 Depot Park. Manning Building.
Plainfield, N. J. 'Phone 470.

SUSPECT YOUR KIDNEYS.

Too Many Plainfield People Neglect Early Symptoms of Kidney Trouble.

If your back is lame—if you feel dull, tired and all-worn-out—
If you have hard headaches, backaches and dizzy spells—
If the kidneys sometimes are disordered—
Suspect your kidneys and "take a stitch in time."
Use Doan's Kidney Pills, the time-tried, home-endorsed kidney remedy.
It may save you from some serious kidney trouble.
Make use of Mr. Vander Weg's experience.

Edward A. Vander Weg, 14 Elm place, Plainfield, says: "Heavy work put my kidneys in bad condition. My back became lame and I had a hard time of it when I tried to stoop over. The kidney secretions were irregular in passage and annoyed me very much. I finally bought a box of Doan's Kidney Pills at L. W. Randolph's Pharmacy and I was surprised with the results. Soon I was in good condition. I took three boxes of Doan's Kidney Pills and they entirely cured me of these ailments."

Price 50c. at all dealers. Don't simply ask for a kidney remedy—get Doan's Kidney Pills—the same that cured Mr. Vander Weg. Foster-Milburn Co., Props., Buffalo, N. Y.—Advt.

Something Distinctive About Your Cravat

There is more to a cravat than the average man thinks of—it's the first object we notice in others—if neat and in good taste it at once stamps the man of refinement.

Cravats make or mar one's appearance

Our Cravats are selected with discriminating care and judgment. Not the loud, catch-the-eye styles, but the refined, the natty and the neat ones that gentlemen require.

We show an assortment of Silk Cravats, 25c to $1.00.

New Fall Suits and Overcoats
$12 to $30

Rothberg's
"CORRECT DRESS FOR MEN"
Stein-Bloch Smart Clothes
206 W. Front St.
Plainfield, N. J.

UP THE HUDSON TO OFF
West Point And Newburgh
SUNDAY OCTOBER 1
SPECIAL EXCURSION VIA
New Jersey Central
Connecting at Jersey City With Swift
Sandy Hook Route Flyer "Sandy Hook"
Leave Clinton Ave., f8:45; Grant Avenue, f8:47; Plainfield, 8:52; Netherwood, 8:55; Fanwood 8:58 a. m.
Round Trip $1 00 Children 50c.
9 27 30

Schreiner Brothers Pharmacists

Ask and answer the question for you.

WHY

do doctors specify Squibbs' or Merck's Chemicals?

The answer is very simple. It is because they know of their *high* standard of purity and the results they desire to obtain.

We USE Squibbs' and Merck's Chemicals either when or when not specified, because we believe you should have the best when drugs are needed.

Also—We are able to give you the best prices as we buy direct at the best discount.

Our years of *RELIABLE* service warrant your esteemed patronage.

Schreiner Bros.
Prescription Pharmacy
Park Ave. and Second St.

175,000 QUIT WORK IN N. Y. ON WALKOUT ORDER

New York, Sept. 27.—More than 175,000 men and women workers, according to the strike leaders, today answered the call for a general walkout in sympathy with the striking traction employes. This number, however, includes 143,000 affiliated with the United Hebrew Trades, who would have stopped in any event on account of the Jewish holiday.

Ernest Bohm, secretary of the Central Federated Union, said he expected the suspension of work would bring victory within forty-eight hours. One hundred thousand more employes will quit work tomorrow and another hundred thousand on Friday, according to the leaders.

It will be difficult until the Jewish holidays are over, three days hence, to determine just how successful numerically the walk-out has been, but it appeared certain today that the sympathetic strike would not be extensive enough to paralyze the industrial life of New York to any extent.

LIKE AN ANCIENT FORT.

Mexico's Spiked Mountain a Curious Geological Freak.

One of the most remarkable geological freaks in Mexico is a mountain situated near Pachuca, which presents the appearance at a distance of being covered with spikes. The sides of the mountain are closely studded with stone columns or palisades. These columns are five feet to twelve feet long and as large around as an average man's body.

It is a remarkable uplift of nature, which has the appearance, however, of being the handiwork of human beings. One side of the mountain is almost perpendicular, and the stone columns protrude from the surface at right angles, forming an impressive picture.

Pachuca is one of the most noted mining districts in Mexico, and it is said by geologists that this remarkable spiked mountain is out of keeping with the remainder of the formation of the mineralized region.

The stone is as hard as flint and has withstood the elements for ages. The spikes form a natural battlement that makes the mountain appear from a distance like some ancient fort.

The mines of the Pachuca district are situated not far from this wonderful freak of nature, but the formation encountered in their respective underground workings is of an entirely different kind from that of the palisade.—Pearson's Weekly.

FLUNG UP FROM THE SEA.

Birth of the Bogoslof Group of the Aleutian Islands.

The first of the Bogoslof group of the Aleutian islands was born in the year 1796.

There was a great convulsion in the Bering sea about twenty-five miles north of Unalaska, and an island appeared above the surface of the stormy waters. This islet, which rose to a height of nearly 3,000 feet above sea level, was christened Bogoslof by the Russians, who then owned Alaska. It remained solitary and alone until 1882, when another volcanic eruption in the sea was followed by the birth of another island near the first.

For two years the new island was the scene of an active eruption. Then it cooled gradually and, like the first islet, became the home of seals and sea lions and the breeding grounds for sea birds.

The third of the Bogoslof group was born in 1906. The "baby" was smaller than its elder sister, being about a third of a mile in diameter and with an altitude of some 600 feet, but the following year another convulsion of nature resulted in nearly doubling its area.

Since then several other islands have been born in various parts of the Aleutian chain.—Chicago Journal.

An Author's Odd Aversion.

The "stoic" meal had attractions for Edward Fitzgerald, who, among his other peculiarities, hated to see people enjoying their food. On one occasion, after a man had finished a glass of wine in his company and gone out of the room, Fitzgerald remarked with disgust: "Did you notice how he took up his glass? I am sure he likes it. Bah!" Fitzgerald himself, according to his biographer, A. C. Benson, "lived practically on bread and fruit, mostly apples and pears, even a turnip, with sometimes cheese or butter and milk puddings. But he was not a bigoted vegetarian. To avoid an appearance of singularity he would eat meat at other houses and provided it in plenty for his guests. But the only social meal he cared to join in was "tea, pure and simple, with bread and butter."

Genius and Appetite.

Sir Francis Galton held that a good appetite is one of the attributes of genius. "Most notabilities have been great eaters and excellent digesters on the same principle that the furnace which can raise more steam than is usual for one of its size must burn more freely and well than is common." Scott was of the same opinion. In a letter to Canning respecting an article promised to the Quarterly Review he advises him to break the neck of it after a hearty meal, "preferably of boiled chicken." And he practiced what he preached, for, like Tennyson, Dickens, Thackeray and many other nineteenth century authors, Scott was an excellent trencherman.—London Opinion.

The Romans Dressed For Dinner.

A sartorial authority says that the custom of dressing for dinner began with the Romans. It was a simpler procedure than at present. A loose robe of fine material was donned for the evening meal, preferably at home, but in cases where guests came from a distance to the home of the host he kept a supply of dinner clothes on hand for the use of his guests who came unprovided.

—Try Press want ads. They pay.

$29,000,000 FOR WAR SUFFERERS

Vast Sum America's Gift to War Torn Europe.

$10,000,000 FOR BELGIANS

France Has Received $2,000,000, Germany $2,750,000, While Other Nations and Races Afflicted in War Have Received Generous Gifts—Largest Personal Contribution $1,000,000.

Slightly less than $29,000,000 has been given by Americans to the sixty principal war relief societies, according to the book of the Carnegie Endowment For International Peace, just issued. The actual figures for the money contributed to European war sufferers is $28,896,277.

Of the total contributed $7,000,000 went to help the Belgians, who, it is estimated, have received $80,000,000 from all sources. The Belgian relief fund raised $3,085,000 here. The total Belgian contributions from America from all sources are estimated at $10,200,000.

Allies Get $13,000,000.

Twelve organizations here raised more than $2,000,000 for France, while $594,000 was raised for England, $12,000 for Russia and $313,000 for Servia. This, with the Belgian total, makes a grand total for the entente allies of over $13,000,000, not including some $3,000,000 of American Red Cross funds, which were very largely used in allied countries.

The German Red Cross received $2,750,000 from this country, with three German American relief bodies bringing the entire central power contributions to $3,750,000.

The contributions for dependent nationalities affected by the war's ravages amount to $9,000,000. By far the largest single fund of this sort is that of the American Jewish relief committee, with $4,000,000, to which should be added almost $900,000 more from the central committee for the relief of Jews and $323,000 from the people's relief committee for the Jewish war sufferers.

The Poles have received $473,000 and the Syrians and Armenians $430,000.

The American Red Cross has received from all sources $3,231,000.

The largest personal contribution is given as $1,000,000, while many donors are reported to have set aside a percentage of their incomes. The total gifts represent about one-twentieth of the $600,000,000 spent here by the allies for war munitions.

AMERICA PUT IN FIRST RANK BY THE WAR

Max Hoschiller in an article in the Paris Temps contrasts America's financial position now in respect to foreign countries with what it was before the war. The article says:

"Then the United States was sending to Europe from $200,000,000 to $300,000,000 in interest on its borrowings, $150,000,000 to $200,000,000 spent by tourists, $100,000,000 to $150,000,000 to expatriates and $20,000,000 to $40,000,000 on ocean freights.

"Since the war the United States has imported $730,000,000 in gold and has paid back a considerable amount of its previous borrowings, increased its foreign trade by $2,250,000,000 yearly and loaned to foreign countries $1,470,000,000, so that the dollar now has replaced to a considerable extent the old sovereignty of the English pound abroad."

15,000 VOTES FOR DEAD MAN.

Candidate Died Just Before Chicago Primary Elections.

Fifteen thousand Democrats went to the polls in the Chicago primaries and voted for a dead man. With 1,291 out of 2,396 precincts heard from, Leopold Pfaelzer, who was buried several days ago, received 11,950 votes to fill an unexpired term in the assessor's office.

The remaining precincts are expected to bring the total up to 15,000. His name was on the ballot when he died, and it was too late for the election commissioners to make any change.

Mr. Pfaelzer's death was widely advertised in the newspapers, with notice to the voters that his name appeared simply because it was a physical impossibility to take it off the ballot.

Politicians are using this incident in arguing that there is nothing to prevent a dead man from being nominated to office.

FINED ONE CENT.

Prisoner Also Gets Two Minute Sentence For Falsehood.

Fine of a cent and "imprisonment" for two minutes in a chair in the courtroom of Judge Landis in the United States district court in Chicago under the guard of a deputy marshal was the punishment meted out to Michael Levin recently.

Levin lied about his age at an examination held three years ago for postoffice clerk.

CHIROPRACTIC
No Medicine—Not Osteopathy.
A SCIENCE that works on the CAUSE of disease.
O. U. SINGER, Chiropractor
'Phone 2553 234 Park Ave.

—Among the readers of this newspaper's classified columns are possible buyers for any desirable real estate in this city.

The Most Beautiful Flag In the World--YOUR FLAG

The Star Spangled Banner

The STAR SPANGLED BANNER never shown to better advantage than in the COMBINATION FLAG OUTFIT we now offer for 79c and one coupon printed in the PLAINFIELD DAILY PRESS.

Outfit consists of beautiful AMERICAN FLAG, a jointed pole, together with rope and holder, all ready to put up, and comes packed in a strong box and may be easily carried.

The FLAG has full forty-eight stars, sewed stripes, colors are rich, warm and full and guaranteed fast. Flag has canvas heading and metal grommets.

The pole is highly varnished hardwood with ball and truck and has brass screw joint so that sections cannot slip out. Holder is strong and substantial and with rope makes an outfit anyone would be proud to own.

These are the days when every one should display their flag and the combination outfit we offer is just the size for the home, summer camp or cottage and the best value to be obtained for the money.

79c Combination Flag Outfit Coupon 79c

Distributed By the PLAINFIELD DAILY PRESS

Clip this coupon and present together with our advertised price of 79c at our office, 193 North Avenue, and receive your COMBINATION FLAG OUTFIT, consisting of FLAG, BRASS JOINTED POLE, HOLDER and ROPE, all ready to put up.

If to be sent by mail add 15 cents for postage.

LUTHERAN MINISTERS GUESTS AT LUNCHEON

Many Representatives Present at Two Days' Conference in Borough.

Thirty-five Lutheran minsters from various parts of the State attended the New Jersey Conference of the New York and New Jersey Ministerium of the Lutheran Church of America, which convened in St. Peter's German Lutheran church yesterday. A business session was held during the day and at noon the Ladies' Aid Society entertained the members at luncheon at the Washington Hotel at Watchung.

A special service was held at 7:30 last evening in the church, during which two very interesting sermons were preached. A sermon in English was delivered by the Rev. F. A. Ravendam, of Jersey City, and the German sermon by Rev. Dr. W. Hickman, of West New York. The edifice was filled with members of the church and their friends.

The conference was in session this morning and will continue through this afternoon until all the business has been transacted. Included in the clergy present were Rev. Mr. Leonhardi, of Carteret; Rev. Mr. Dewalde, of New Brunswick; Rev. Mr. Weber; Rev. Mr. Pick, Rev. Mr. Braune, of Newark, and Rev. Mr. Boesgen, of Jersey City.

EAGLES TENDERED PAST CHIEFS BANQUET LAST NIGHT

The members of the Past Chief's Association were entertained last night at a meeting of Freedom Castle held in the lodge rooms in the Babcock building. After a short business session, during which several applications for membership were received, the members of the association were entertained at a banquet. President Anderson, of New Brunswick, presided and Dr. J. Hervey Buchanan acted as totastmaster.

Announcement was made that the local degree team would act at the installation of two new lodges next month. Newark will start one with 100 members, while Easton will have one with 150 members.

—Going to build? See Saturday's Press.

—Still-useful furniture may be sold for what it is worth to somebody else—if you give the selling-task to a classified ad.

An Appeal to Americans
BY

The Commission for Relief In Belgium

Sole Clearing House for all Belguim Relief

We, as Americans, are enlisted for the war to save seven million men, women and children. It is the greatest commissary undertaking in the history of the world, and in the lexicon of America there is no such word as fail.

We Need Food Supplies as Well as Cash

Railroads, express companies, postoffices, governors and state committees are aiding. Our Flotilla of Mercy, comprising thirty-five chartered ships, is constantly carrying food. But—Our Supplies Are Far too Short!

Are You Helping? If Not, Send in Your Name Now!

Make out your check or money order, or send cash either to your state committee co-operating with this Commission or to the New York Headquarters:

The Commission for Relief in Belgium
71 BROADWAY, NEW YORK, N. Y.

Checks to the Woman's Section should be made out to Miss Anne Morgan, Treasurer, No. 1 Madison Avenue, New York.

The Commission for Relief in Belgium

American Commission for Relief in Belgium
Spanish Commission for Relief in Belgium
Italian Commission for Relief in Belgium
Comite National de Secours et D'Alimentation

Honorary Chairmen
His Excellency Walter Hines Page
The American Ambassador in London
His Excellency James Gerard
The American Ambassador in Berlin
His Excellency William G. Sharp
The American Ambassador in Paris
His Excellency Senor Don Alfonso Merry Del Val Y Zulueta
The Spanish Ambassador in London
His Excellency Le Marquis De Villalobar
The Spanish Minister in Brussels
His Excellency Brand Whitlock
The American Minister in Brussels
His Excellency Henry Van Dyke
The American Minister in The Hague

Auditors and Accountants
Deloitte, Plender, Griffiths & Co., New York and London
Executive Officer—London
Herbert Hoover, Chairman
Executive Officers—New York
Lindon W. Bates, Vice Chairman
Robert D. McCarter, Hon. Secretary
The Woman's Section
No. 1 Madison Avenue, New York
Mrs. Lindon Bates, Chairman
Miss Anne Morgan, Treasurer
Mrs. August Belmont
Mrs. Edward R. Hewitt
Miss Mary Parsons
Mrs. William K. Vanderbilt
Miss Maude Wetmore
Miss Grace Parker, Secretary
Bankers
Guaranty Trust Co., 140 Broadway, New York

Subscriptions for the Local Committee May Be Forwarded to the Daily Press.

Mr. Motorist

HERE'S A

CARBURETOR

THAT WILL INCREASE THE MILEAGE OF YOUR CAR

50% to 100%

The Newcomb Carburetor

Is the wonder of the age. It is positively guaranteed to give you from 50 per cent. to 100 per cent. **more mileage, more power, more flexibility and easier starting.**

The NEWCOMB CARBURETOR holds a record of giving 83.6 miles on one gallon of gasoline with a 24 H. P. Car.

THE NEWCOMB CARBURETOR SALES CO.

Announces the installation of a ser vice station in Plainfield at

704 SOUTH AVENUE

DON'T DELAY

Investigate this great economical Carburetor at your first opportunity. Come to our service station and learn about it.

MAKE US PROVE OUR CLAIMS

Newcomb Carburetor Sales Co.

704 SOUTH AVE. Phone 2435 Plainfield, N. J.

Our price on Good Furniture keeps it constantly on the move. You should see our most interesting display of new period and colonial designs for the dining-room. Artistic styles in new woods for the bedroom. Good substantial leather and oak patterns for the living-room, library, hall and the kitchen, too; beautiful and useful white porcelain and steel Kitchen Cabinets that will wear a lifetime.

Home Beautifying & Replenishing is Now in Order

Rugs Must be Had, New Curtains are Needed
Bedding Also, At the Lowest in the City Prices

JOHN S. JOHNSTON

SUCCESSOR TO SHIRLEY & JOHNSTON

"The Quality Home Furnisher"

Babcock Building W. Front St. Plainfield

Plainfield Souvenir Book

A WORK OF ART

The Most Beautiful and Complete Book of Plainfield Ever Issued--One Should be in Every Home--Send Them Away to Your Friends.

Price 25 cents

ON SALE AT

DAILY PRESS OFFICE
LAING'S BOOK STORE
BROWER'S STATIONERY STORE
OLMSTEAD'S STATIONERY STORE
COURIER-NEWS OFFICE
ESTIL'S BOOK SHOP
A. E. FORCE & CO.
PAUL R. COLLIER

AMERMAN WINS IN SOMERSET RACE

Optionist is Successful —Brokaw Bests Woolston for Sheriff.

Somerville, Sept. 27.—John S. Amerman, local optionist, won the Republican nomination for Assemblyman over Ogden H. Hammond, the present incumbent, who voted against the bill last year. Mr. Amerman's majority is estimated at 45 this morning. C. Martin Wyckoff, also pledged to home rule, is the Democratic candidate, having been nominated without opposition.

Ellsworth Brokaw, at present deputy sheriff, was nominated by the Republicans over Lemuel B. Woolston, of North Plainfield, by a majority estimated at 1,500. The Democrats named Charles S. Hamilton, of Neshanic, over Joseph E. Buck, of Bernardsville.

Walter E. Edge carried the county for Governor by a plurality estimated at 500 over Austen Colgate and George L. Record, the vote for the latter being larger than was expected.

Joseph S. Frelinghuysen, whose home is at Raritan in Somerset county, had a majority over Franklin Murphy of 2,500, polling practically all of the Republican vote in the county over Franklin Murphy. United States Senator James E. Martine was also successful over John W. Wescott, by about 200 votes.

Azariah M. Beekman, of Somerville, was named as the Democratic candidate for Congress over Charles J. Blake, of Trenton, carrying all three counties, Somerset, Mercer and Hunterdon. The prese representative, Elijah C. Hutchinson, was renominated without opposition.

ATHLETIC ACTIVITIES START AT Y. M. C. A.

Gala Gathering on Monday Evening Will Be "Co-ed" Affair.

The social at the Young Men's Christian Association on Monday night bids fair to surpass any of those which have gone before. In the first place it is to be a "co-ed" affair, the members of the Young Women's Christian Association joining in the unique program which is to be given. Already the savory odors which betoken the good things to be prepared for the "eats" are floating through the atmosphere, and it looks as though an early start will be necessary in order to get inside the lines. The festivities will be held in the outside gymnasium, weather conditions permitting, and there will be songs and other stunts around the camp fire . Among the events will be: Three-legged race, wheelbarrow race, one-yard chew, jump-jump-jump, potato race, couples 25-yard dash, bridal tour, wide stretch, tug-of-war.

Athletic warriors representing Yale, Harvard, Princeton and Rutgers will compete in the greatest athletic contest the people hereabouts have ever witnessed. This marks the opening of the social work of the senior department and will include the members of the high school and employed boys' groups. The younger boys will have their first social on Monday afternoon, when H. J. Center, the new secretary for boys' work, has arranged for a very interesting time.

MAJOR LEAGUE STANDING.

Results in National League.

New York, 6; St. Louis, 1.
Brooklyn, 4; Chicago, 1.
Philadelphia, 3; Cincinnati, 2.
Boston, 3; Pittsburgh, 0 (first game).
Boston, 2; Pittsburgh, 1 (second game).

Standing in National League.

	W.	L.	P.C.
Brooklyn	89	57	.609
Philadelphia	87	57	.604
Boston	83	58	.588
New York	81	62	.566
Pittsburgh	65	85	.433
Chicago	65	85	.433
St. Louis	60	90	.400
Cincinnati	57	93	.380

National League Games Today.

St. Louis at New York.
Chicago at Brooklyn.
Pittsburgh at Boston (a. m.)
No other game scheduled.

Results in American League.

No games played.

Standing in American League.

	W.	L.	P.C.
Boston	87	60	.592
Chicago	86	64	.573
Detroit	85	66	.563
New York	76	71	.517
St. Louis	78	73	.517
Cleveland	76	74	.507
Washington	73	37	.500
Philadelphia	33	113	.226

American League Games Today.

New York at Boston (a. m.)
Washington at Philadelphia.
No other games scheduled.

At the Home Plate.

The Catcher—And how do you like married life, Jerry? Shortstop (newly wed)—Well, Jake, she's just like an umpire. She never thinks I'm safe when I'm out.—Puck.

Encouragement after censure is as the sun after a shower.—Goethe.

BAPTISTS TO MEET AT ASBURY PARK

State Convention Will Hold Three-Day Session Beginning October 23.

Preliminary arrangements for the annual session of the New Jersey Baptist Convention have been completed. The meetings, covering a three-day period, will be held in Asbury Park October 23, 24 and 25. Business sessions will be carried out at the First Baptist church under the direction of President F. Wayland Ayer, of Camden.

The convention, which will be formally opened Monday night, Oct. 23, will be preceded by the annual conference of ministers in the afternoon in the convention church. Coincidentally the Women's Home Missionary Society will have its annual meeting in the Methodist church. At the latter addresses will be made by Mrs. S. T. Ford, of Chicago, and Miss Belle Crawford, formerly a missionary in the West.

Following the organization of the convention Monday night, the period will be taken up with addresses. Among those to speak are Rev. Arthur T. Fowler, of Orange, and Field Secretary Rev. Dr. Raymond M. West. Reports of accomplishments of the various boards will be submitted and reviews of the work of the several fields made, the latter by Rev. William A. Waldo, of Paterson; Rev. Rolla Hunt, of Summit; Rev. Albert King Morris, of Jersey City. Rev. Frederick A. Apgar, of New York, five-year program secretary of the Northern Baptist Convention, will tell of the results of this movement to date.

"A Campaign of Education" will be discussed at Tuesday afternoon's session. Participating in this will be Elmer B. Bryan, of Colgate University, and Roger W. Sweetland, headmaster at Peddie Institute. Eugene C. Foster, of New York, will speak on "Developing the Resources of Youth."

Following a series of banquets Tuesday evening, a general meeting will be held at which talks will be given by Mrs. Ford and Rev. Edward M. Poteat, president of Wake Forest College, North Carolina. The dinner for delegates will be held in the New Magnolia Hotel, the women gathering at the Baptist church and the young people in the Y. M. C. A.

Four topical conferences will consume the time set apart for Wednesday morning's meeting. These will be on the subjects, "The Rural Church," "Foreign Work," "Shore Problems" and "Suburban Problems." Officers will be elected for the ensuing year and reports of the several committees made at the concluding session Wednesday afternoon.

ROSH HASHANA, JEWISH NEW YEAR, BEGINS TONIGHT

New York, Sept. 27.—Rosh Hashana, the Jewish New Year, begins this evening at sunset, and for two days will be observed by orthodox Jews throughout the world. The reformed, or unorthodox Jews, only celebrate one day at the beginning of the New Year.

The year this is ushed in is 5,677. The event is second to none in importance in religious significance in the Hebrew faith, Easter, or the Feast of the Passover, being the first. From time immemorial, in the orthodox churches, two days of Rosh Hashana have been observed with prayer and worship in almost exactly the same manner. It is a time especially set apart for repentence and purification.

At sunset the rabbis around the world will summon the Jewish believers to the synagogues with a blast upon the ram's horn, or shofar. This method of calling the congregation together has an especial symbolical significance. The use of the ram's horn dates back to the almost prehistoric days, shrouded in the half-light of tradition, when those musical instruments were about the only means which the wandering tribes of Israel, who were shepherds, possessed of calling to worship.

In the orthodox congregations, which cling most tenaciously to the old-time ritual, one of the customs is for the men to appear in the temples wearing shrouds to typify the significance of the day as a reminder of death. This part of the ritual is not now used in the reformed temples.

Third Degree In Turkish Army.

At last we arrived at the prison and were locked into separate cells. That same night we were tortured with the falagy, or bastinado, writes Alexander Aaronsohn in the Atlantic Monthly. The victim of this horrible punishment is trussed up, arms and legs, and thrown on his knees; then on his bare soles a pliant green rod is brought down with all the force of a soldier's arm. The pain is exquisite; blood leaps out at the first cut, and strong men usually faint after thirty or forty strokes. Strange to say, the worst part of it is not the blow itself, but the whistling of the rod through the air as it rushes to its mark. The groans of my older comrades, whose gasps and prayers I could hear through the walls of the cell, helped me bear the agony until unconsciousness mercifully came to the rescue.

Steep Farming.

A slope in the valley of the Ollantaytambo, Peru, with an angle of about 45 degrees, or steeper than the roofs of most houses, is covered with transverse ridges, showing that the entire surface was cultivated in former times. Parts of the same slope are still cultivated.—National Geographic Magazine.

PROCTOR'S

TODAY—Special Double Feature Program
Two Special Fox Productions
VIRGINIA PEARSON *in*
"DAREDEVIL KATE"

JUNE CAPRICE
Supported by HARRY HILLIARD in
"LITTLE MISS HAPPINESS"

THURSDAY—Double Feature Program
Thomas H. Ince Introduces
BESSIE BARRISCALE
And CHARLES RAY in
"HOME"

William A. Brady Offers
Holbrook Blinn & Ethel Clayton *in*
"HUSBAND and WIFE"

KEYSTONE COMEDY

FRIDAY and SATURDAY
INAUGURATION OF FIRST RUN
PARAMOUNT PICTURES
IN PLAINFIELD
BIG DOUBLE SHOWS
EVERY FRIDAY and SATURDAY
Note—Saturday Prices Will Prevail on Fridays

PROGRAM

FRIDAY
Paramount Presents
LENORE ULRICH in
"THE HEART OF PAULA"
William A. Brady Offers
E. K. LINCOLN in
'THE ALMIGHTY DOLLAR'

SATURDAY
Paramount Presents
VICTOR MOORE and
ANITA KING in
"THE RACE"
Metro Offers
VIOLA DANA in
"THE FLOWER OF NO MAN'S LAND"

Important To Machinists

IT IS IMPORTANT THAT YOU HAVE STARRETT TOOLS IN YOUR BOX.

Starrett Tools are made by skilled mechanics and every piece rigidly inspected before they go into the hands of mechanics.

Every Tool is warranted accurate and satisfactory.

They have long been recognized as the standard for accuracy, workmanship, design and finish.

They are preferred by skilled mechanics with whom accuracy is a matter of pride as well as of livelihood.

TOOLS OF THE BEST ARE IN THE BOX OF THE BEST SKILLED MECHANIC.

We carry Starrett Tools. Let us supply you with your tools.

Gayle Hardware Co.

General Hardware and House Furnishings.

Tel. No. 398. Front St. and Park Ave.

Why Be Uncomfortable

When the First Chill Days Arrive?

We offer you sure protection in our "PERFECTION" oil heaters.

These portable little stoves will insure your comfort.

Made in four styles—economical—convenient—GET ONE.

"ECONOMY" FRUIT JARS are still the best. If you have not tried them, get some this year and be convinced.

We also have the "GOOD LUCK" fruit jar rubbers—again the best.

Our store keeps open again till 9:30 P. M. Saturdays. Bring your wives and look around. A cordial welcome awaits you.

A. M. GRIFFEN CO.

THE BEST OF EVERYTHING IN HARDWARE.
119-121-123 E. Front St., Plainfield.
Two Phones, 5—6.

WANT TO RENT YOUR HOUSE?

We have clients who desire to rent dwellings, ranging in price from $25 to $50 per month. If you have such a property list it with us at once and begin drawing rent from October 1st.

Auto fire 75c.

REAL ESTATE LOANS RENTS

GEO. M. CLARKE CO.

INSURANCE OF ALL KINDS.

Babcock Bldg. Telephone 268 Plainfield.

The automobilist needs Automobile Liability Insurance as much on tours as he does at home. He travels unknown roads. The absence of police patrol induces speeding. An unexpected turn in the road and a Liability policy from this office will return the situation.

FREDERICK A. MARTIN CO.

(Successor to Elston M. French and J. C. Pope & Co. Insurance Agency)
171 NORTH AVENUE Telephone 2304
Insurance Mortgages Real Estate
The Oldest Insurance Agency in This City.

The shopper may often reduce the VALUE-GETTING POWER of her dollar to fifty cents—simply through neglecting to read the ads, or to know values—and by buying at "the nearest place."

Plainfield Daily Press

Published Daily except Sunday, by the PLAINFIELD PRESS COMPANY, 198 North Avenue.

Entered at the Plainfield, N. J., Postoffice as second class mail matter.

Leslie R. Port, Managing Editor.

TELEPHONE PLAINFIELD 3000.
Private Branch Exchange connecting all departments.

Two cents a copy. Ten cents a week. $5.00 a year in advance. Delivered by carrier or by mail. No extra charge for papers mailed to points in the U. S. and Canada.
Any subscriber failing to receive a single issue will confer a favor by notifying the business office.
Advertising rates mailed on application. Copy for change of advertisements to ensure change for same day must be at the office by 9 a. m.

PLAINFIELD, NEW JERSEY, SEPTEMBER 27, 1916.

THE PRIMARY RESULT.

Never since the passage of the present primary law has it been so difficult to get a line on the results as it was last night and this morning. As this is written Senator James E. Martine, of Plainfield is reported to have won the Democratic nomination for United States Senator, and rebuked President Wilson and his friends who were opposed to the renomination of New Jersey's senior Senator. Former Governor Franklin Murphy and Joseph S. Frelinghuysen have had a close race, and Frelinghuysen apparently has won. Walter E. Edge will be the Republican candidate for Governor against H. Otto Wittpenn, which practically assures the election of the Democrat. Thousands of Republicans who voted for Colgate and Record in the primary yesterday will not vote for Edge at the general election. Edge's record on the Sunday booze question, and his failure to aid with his newspapers, efforts to enforce the law in Atlantic county, will alienate from him all of the decent Republicans who will be attracted to Wittpenn, who has had a clean and able record in many public offices.

One of the most gratifying things about the election was the victory of William B. Martin, who was nominated for county clerk over Deputy Register Edward Bauer, who had the support of the entire Republican machine, and Neil McLeod, the present deputy clerk. In this county nomination for such an office is equivalent to election, and Mr. Martin, who made his canvass entirely outside of the party organization, has effectively proven that the machine is not all powerful, and cannot dictate nominations.

• • • • • •

AMERICAN BRAINS IN WAR

From the Newark News.

Those armored caterpillar tractors, described as "tanks" in official war reports, and facetiously named "Willies" by British "Tommies," are nothing more than the application to land fighting of a principle put into effect in the United States during the Civil War. They are in effect "moving batteries," just as was the Monitor built by John Ericsson and equipped with the revolving turret invented by Theodore R. Timby.

The Monitor was an invention by an American made necessary by changed conditions in warfare. Fixed harbor defenses had proved to be ineffective. What was needed was a fort that could travel around so that the enemy could not secure the range and reduced the fort by concentrated fire. The Monitor quickly proved the practicability of the idea and brought about a complete change in naval warfare and harbor defense.

Fixed fortifications were shown to be a failure in defense against heavy guns early in the European conflict. Trench fighting was the next move to meet the new conditions. Then to offset this successful method of defense by driving traveling forts over the trenches, the "tanks" were developed by the British from the caterpillar tractor. And that tractor, like the Monitor with its revolving turret, was the product of the brains of an American and the mechanical skill of the workmen of this country. Thus is another radical change in modern warfare to be credited to the United States.

And, as usual, the United States is about the last to avail itself of its own inventions. Witness the dreadnought, the aeroplane, the Lewis machine gun and now the tractor.

• • • • • •

MAY FORCE RETALIATION.

The direct charge that legislation authorizing retaliation against Great Britain for the blacklisting of American firms is but a "bluff" for political purposes is not likely to force President Wilson to invoke the authority recently invested in him merely to silence his critics, but the growing insolence of England may precipitate action. The following statement is quoted from a Washington despatch, and is deserving of the attention of some official of the United States government:

"It is no secret that the British government has not the least bit of fear that any drastic action will be taken. Embassy officials scoff at the idea that this administration will ever seriously attempt to exercise the right to retaliate by stopping the importation of British goods or refusing clearance papers to British ships. In fact, the statement is made quite openly that the legislation authorizing retaliation is not worth the paper it is written on."

• • • • • •

Most of the New Yorkers who bitterly denounced Wilson for stopping the railroad strike are urging the New York Legislature to meet in special session for the purpose of preventing a general tie-up of industries there.

• • • • • •

Having ended their missonary work among the people the prohibitionists will now seek to reform the Common Council from within.

• • • • • •

Those who do not want to live in "dry" territory can move to the Fourth ward.

• • • • • •

At any rate, it's over! How many time have you heard that today!

SEPTEMBER 27 IN HISTORY.

1781—The British government deported 130 felons from Newgate prison to America, to colonize the country.
1799—Rome surrendered to the British.
1813—Americans under General Harrison invaded Canada and took possession of Malden, evacuated by the British after burning the fort and stores.
1829—Ascension of Mount Ararat by Dr. Parrot.
1841—Death at Providence, R. I., of Nicholas Brown, millionaire philanthropist, after whom Brown University was named.
1849—Close of the Hungarian Rebellion; final submission to Austria following upon the fall of the fortress of Comorn, one of the strongest in Europe.
1868—Organization of the First Louisiana Native Guards, a colored regiment which fought on the Federal side of the Civil War.
1870—Strasburg surrendered to the Prussians by the French; Orleans also occupied by Prussian troops.
1896—Iron Gates Canal in the Danube, point where the boundaries of Austria, Roumania and Serbia converge, opened by the Emperor of Austria and the King of Roumania.
1896—Theodore Roosevelt nominated for Governor by New York Republicans.
1910—The President of the United States put all assistant-postmasters under civil service rules.
1912—First review of a complete aeroplane armada took place near Paris, seventy-two warships passing before the French Minister of War.
1915—Twenty-five thousand Chicago garment workers called out on strike.

The War.

1914—Zeppelins bomb Warsaw. German Taubes bomb Paris. Belgians evacuate Alost. Russians occupy Uzseo Pass, one of the Carpathian gates into Hungary.
1915—French repulse German counter attacks in Champagne, made on the Butte de Tabure, Hill 185, Riport and other gains achieved during the present drive.

Sir Edward Gray pledged armed support to Balkan sympathiers of allied cause.

On the Spur of the Moment

by Roy K. Moulton

The Country Editor.

A Michigan editor sings as follows:

The country editor, they say,
Has got a snap most every day.
At six o'clock—or just about—
He takes the office ashes out.
Then builds about three fires or more.
And tries to clean the office floor.
He thinks of several items then
And writes them with his rusty pen.
He grabs the big old awkward stool,
And finds a composition rule;
Goes to his favorite eight-point case
And sets type at a steady pace.
In just a half an hour
A man comes in a-feelin' sour,
And with a voice just like a yell,
He starts to talk and swear like thunder.

"Why didn't your old measly news,"
He says while wiping off his shoes,
"Have something in about my Phil,
Who visited at Bishop Hill?
Take my subscription off your books
Before I go and spoil your looks."
And then the sour-faced talking guy
Departs and doesn't say "Good-bye."
The editor, then let alone.
He hears the office telephone.
"I lost a brindle cow last night,
Put in an ad; I'll make it right.
I don't believe in paper ads.
They're merely foolish little fads,
But put the ad in anyway,
And wait six months to get your pay."

Yes, It Happened.

It was the last half of the ninth inning and the score was tied. There were two out, but with three men on bases and Demon Dick, the pinch hitter, at the bat, the fans felt that there was still hope.

Dick struck at two of the pitcher's offerings and missed. The next three were wide of the plate and the umpire called them balls. The pitcher sent over a fast one on a level with the batter's eyes. Demon Dick dropped his bat and started for first base. "Striker out!" yelled the umpire as the ball thuded into the catcher's glove.

The pinch hitter stopped in his tracks. Breathless with suspense, the fans watched him turn and walk toward the umpire, his hands clenched and his face black with rage. "He won't do a thing to that cross-eyed mutt," chortled the bat boy gleefully.

And, as it happened, the bat boy was right. Demon Dick did not do a thing to the umpire. For just as Dick opened his mouth to intone his song of hate, a woman leaned out over the railing of the grandstand box and screamed:

"Richard, don't you dare talk back to him. You know what he did to you yesterday. I'm not going to have you fined again. I want that ten dollars for a new hat."

Only 50 Per Cent. Efficient.

A facetious boss said to a new hod carrier:

"Look-a-here, friend, didn't I hire you to carry bricks up that ladder by the day?"

"Yes, sir", said the hod carrier, touching his cap.

"Well, I've had my eyes on you and you've only done it half a day today. You sepnt the other half coming down the ladder."

The hod carrier touched his cap again.

"I'll try to do better tomorrow, sir," he said humbly.

An Editor and His Money.

Just to show how mighty is the power of money saved, we might mention that somewhere about two months ago we made up our mind to cuit imitating the prodigal son and begin putting our shekels in the bank. Since that time the local bankers have let the contract for a new bank building here in Pawamo, besides purchasing a half interest in another bank over at Hubbardston.—Pewamo News.

While Conductor Hugh Haggerty of the Grand Trunk was taking up tickets on his train the other day he ran across a lady and her son and she tendered him but one ticket. "Madam," said Hugh, "that child looks older than three years. "Yes, indeed, he does, conductor," replied the lady, "that child has had a lot of trouble." The kid rode free.

Tough On the Schoolboys.

Want ad in Marquette paper:

WANTED—A good boy. Those going to school need not apply. A. K. Huetter.

- Proctor's Theatre -

At Proctor's Tomorrow.

Patrons of Proctor's local theatre will witness a decided treat today in the form of a double feature Fox program, consisting of Virginia Pearson in "Daredevil Kate," and June Caprice, in her second screen vehicle, "Little Miss Happiness."

Virginia Pearson in "Daredevil Kate" introduces to the screen a new and unique character of the vampire type, with a Western background. She is both heroine and villainess with a woman's courage and fearlessness intermingled with a kindness of heart and a nature which at the root has not a spark of evil. In her portrayal of Kate, Miss Pearson is and is not a vampire; her characterization has not the taint of that mythical creature which feeds on the blood of her victims. Kate is a bad woman, though at one time she relents but quickly relapses and is worse than before. Finally the true woman asserts herself and one then sees the largeness of her heart. The portrayal of Kate by Miss Pearson is wonderful.

The second vehicle provided for June Caprice is a very charming story with an unusually refreshing atmosphere, from the pen of Clarence J. Harris. The theme treats of the experiences of a girl who has passed her days surrounded by the flowers of the wild and God's pure air. June Caprice, as Lucy White, is delightful; her work is harmonious and absolutely natural. John G. Adolfi, who directed this production, has shown excellent choice in the selection of locations, and the action throughout the film is smooth and many human situations have been masterfully handled.

Tomorrow another double feature program is presented at Proctor's, and consists of one of the greatest pictures Thomas H. Ince has ever contributed to the Triangle program, entitled "Home," with Bessie Barriscale, Charles Ray and Louise Glaum in the leading roles. William A. Brady tomorrow also provides Holbrook Blinn and Ethel Clayton in "Husband and Wife," and a Keystone comedy completes the bill. On Friday first run Paramount pictures will be introduced at Proctor's to Plainfield film fans, the first offering being Leonore Ulrich in "The Heart of Paula."

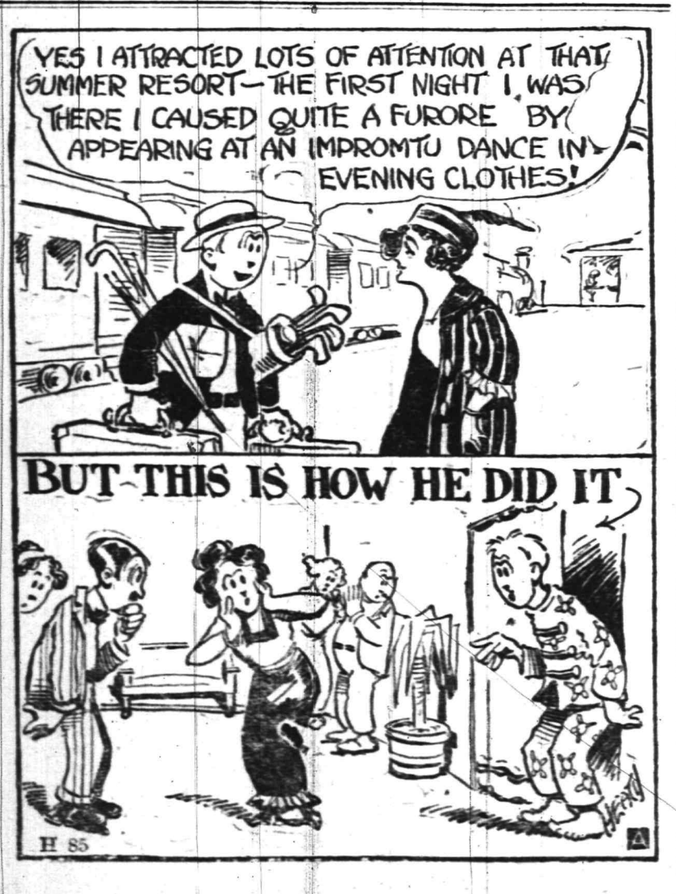

THE GOLDEN FLOOD
By BRINKERHOFF.

"LET THE PEOPLE RULE!"

(Scene, Council Chamber of city building where result of balloting is being received and compiled. Characters, Collector William R. Townsend, former Sen. Charles A. Reed, Mayor Leighton Calkins, City Clerk Carroll, V. W. Nash, Jr., J. A. Gaffney, Constable George York, Councilman John Cose, J. Henry Crane, hangers on, and others. Time, from 10:30 last night to 2:30 this morning.)

Bill Townsend—"Boys, it's a great night for the party. Has anybody heard anything from the First ward?"

Jack Gaffney—"Well, Abiel Edgar got one vote for Council on the Democratic ticket in the Fifth district in North Plainfield. If he can break even in the Second district ——— ."

Senator Reed—"Edge is running well. Wait until all the returns come in. How is your brother in-law running, Bill?"

Townsend—"I don't know. Has anybody heard anything from the First ward?"

Enter runner with real news—"Edgar got eight majority in the First precinct of the First ward."

Townsend—"That's pretty close, boys. Too close! See if you can get something else from the First ward."

Gaffney—"It will all be in soon. Abiel Edgar got a vote for Council on the Democratic ticket over in North Plainfield. If he can break even ——— ."

John Cose—"Joe Frelinghuysen is right. 'Let the people rule' is my motto, too."

Bill Nash—"If Cutter wins the Democrats will nominate Ted Martin, and you know what Ted will do in the First ward."

Senator Reed—"The prohibitionists showed they were real politicians. They sure did hire a big band. Crane, if Plainfield goes dry you've got to prosecute the speak-easies. I'm a busy man already. How's your brother-in-law running, Bill?"

Townsend—"Looks like somebody ought to hear something from the First ward. Gaffney says Edgar got one vote for Council on the Democratic ticket in the Fifth district in North Plainfield. I wish it had been in the First ward. He may need it."

J. Henry Crane—"We'll win in every ward but the Fourth and that will be close. Cutter will be nominated in the First all right."

Nash—"If he is, the Democrats will run Ted Martin against him. How's your brother-in-law running, Bill?"

Townsend—"Wonder why that First ward don't report. Somebody go ask Carroll if he's heard anything else from the First ward."

Mayor Calkins—"I am glad to be back at work after a delightful vacation. It was all peaceful and quiet up in Massachusetts. No noisy crowds like you encounter at the sea-shore."

Gaffney—"Edgar and Cutter are tied with the first three districts of the First ward in. They have 161 votes each. If we could only count that vote Edgar got on the Democratic ticket in the Fifth district in North Plainfield."

Townsend—"Look at that Second ward vote. Wonder why that Fourth district in the First ward doesn't show up. This is some primary, believe me!"

Senator Reed—"George York just telephoned that Cutter carried the Fourth district of the First by ten votes. If that's true he's nominated. Your brother-in-law is some runner, Bill. Well, I'm going home."

Nash—"Don't all you fellows go home. Somebody has got to stay and help me bury Bill Townsend when that First ward vote does come in."

Townsend—"Well, here's the Fourth district of the First ward at last. Ten majority for Cutter. Horace Adams ought to be ashamed of himself. That's the sorriest bunch of returns he ever brought in. Some primary!"

Cose—"Frelinghuysen is right, boys. 'Let the people rule.' They'll do it anyhow."

.· Plainfield Theatre. ·.

"The Scotch Beaus and Belles," musical comedy, heading the bill at the Plainfield Theatre, elicited much applause from the capacity audience last night. Especially mounted and costumed, the presentation introduces twelve lads and lassies from the land of the heather. The act contains a program of tuneful Scotch song numbers, as well as a line of clever drollery. For speed, snap, dash and all-around superiority, "The Twelve Beaus and Belles" present an act that will be remembered by Plainfielders for a long time. H. W. Anderson and A. C. Evans, playing in J. C. Fitzpatrick's little comedy, "The Wanderer," vie with the above act for the honors of the evening. The sketch contains just enough comedy dialogue to make it an unusually pleasing play.

Girard and Dixon contribute a character singing and talking act, in which they provide a series of clever songs and amusing stories, and the Rogers sisters, eccentric singers and dancers, are presented in a new song and dance offering. Hale, Houson and Company round out the vaudeville numbers with a little bit of variety.

The entire show will be shown at the theatre this evening for the last time. Tomorrow Manager Shannon has secured five entirely new acts which he will present for the remaining three days of the week.

Photoplays are shown at every performance, as well as the Pathe Weekly, the scenic newspaper of current happenings and the latest Paris fashions.

"MAIDS OF AMERICA."

A real treat is in store for those who enjoy good music, at the Plainfield Theatre next week, when the "Maids of America" will appear for one day only, Monday, October 2, with the entire strength of the company which recently was seen at the Columbia Theatre, on Broadway, New York. Al. K. Hall, who is considered to be the funniest man on the stage, is featured with the show and he is responsible for several of the musical numbers, which are tuneful and catchy. Hall will be seen in an eccentric comedy part which will be new to theatregoers in this city, in fact he has just broke away from the present-day comedians, and gone twenty years in advance of the

Al. K. Hall and Norma Bell, with "Maids of America," Plainfield Theatre, October 2.

time, to get something new and original. Hall, without a doubt, is the most copied man on the stage. He creates something new one season, and next season it will be done by many of the so-called comedians. That is one of the reasons why the owners of the "Maids of America" engaged Mr. Hall to head its cast this year. Hall has surrounded himself with an excellent cast, including Bobby Barry, scion of the famous family by that name; Miss Billie Hill, who has been spoken of as the most perfect formed woman on the American stage, who has a most exquisite wardrobe of many designs and makes, which will be pleasing to the ladies; Alfaretta Symonds and Mary Mack, two pretty young girls who are just full of life, add much action to the show as well as lead several numbers. Harvey Brooks, the handsomest straight man in the show business, recruited from the ranks of musical comedy, wears twelve different suits during the performance. Others are Joe Weston, Bob Calvert, Ed Bisland, Tony Shane and a great chorus.

COMING EVENTS.

TOMORROW.
Euchre—Holy Name Society, St. Mary's Hall.
Meeting Visiting Nurse Association.

FRIDAY.
Building Trades Council.

MONDAY.
City Schools Open.
K. of C. Roll Call Night.
West End Community Centre—Meeting.

TUESDAY.
Board of Trade.

—An inefficient office helper may serve to turn the tide against you in many a possible business transaction.

EDUCATIONAL.

The Hartridge School
202 WEST SEVENTH STREET,
Corner of Arlington Avenue,
Will Be Reopened October 16th.

A private school carefully graded throughout. Special arrangements for children not prepared for regular grades. Number in each class limited. Large Recitation Hall devoted wholly to classes. Modern equipment. Eighteen instructors. Special teachers of French, German, Art, Music, Calisthenics and Dancing.
MONTESSORI and OUTDOOR CLASS for children under six years.
ELEMENTARY DEPARTMENT seven grades.
Boys received in lower grades.
ACADEMIC DEPARTMENT five grades.
General and College Preparatory Courses. Certificate admits to Smith, Vassar and Wellesley.
GYMNASIUM
Regular morning classes in Calisthenics and Aesthetic Dancing. Special afternoon classes in Gymnastics, Basket-ball, Fencing and Hockey.
Emelyn S. Hartridge, A. B., Principal.
Telephone 35.

The Wardlaw School
Succeeding
MR. LEAL'S SCHOOL
Will Open Its New Home on Park Ave., October 2nd, and Will Prepare.
BOYS
For Andover, Hill, Lawrenceville, St. Paul's and any College or University.
Special attention and care for little boys.
A wonderfully equipped school for the thorough training of older boys. Classes small. Teaching Staff large. Every man a specialist in his department.
Art, Music, Manual Training. Physical Education.
Gymnasium, Tennis Courts, Athletic Field on the Property.
No home study. The school cares for your boy for the whole day.
C. D. WARDLAW, A. B., Principal. Tel. 2156-W.

PLAINFIELD SEMINARY
123 West Seventh Street.
DAY SCHOOL FOR GIRLS.
Forty-Ninth Year Will Begin
THURSDAY, OCTOBER 5, 1916.
Primary and Intermediate Departments, seven years. General, Academic and College Preparatory Courses, five years.
The work of the school is carefully graded, but the need of the individual pupil is the first consideration.
Physical Training is an important part of the school life. It includes daily gymnasium work in the open air, out-of-door study-hours, tennis, basketball and skating.
French and German are taught by native instructors. Vocal music is a part of the regular curriculum. Department of Instrumental Music offers excellent advantages.
For further particulars address
ISABEL S. ARNOLD, Principal.
TELEPHONE 1288.

HERR'S SCHOOL
Open Now Day and Evening.
Bookkeeping-Shorthand courses. Stenographer Speed Classes. Mechanical Drawing (Evening). Stenotypy. Classes for foreigners. Call, 'phone (344).
PLAINFIELD BUSINESS COLLEGE
171 East Front Street.

Twenty-first Season,
MR. FREDERICK F. DAWES
Assistant teacher with Mr. T. George Dodworth, 12 East 49th St., New York,
Classes for Dancing & Polite Training At Seminary Hall, Plainfield, N. J.
Commencing Tuesday, Oct. 17, 1916.
Address as above. 9 13 2mos

Chronic Diseases.
There are only very few incurable diseases, and none that can not be aleviated.
Do not doom yourself to either misery or disease. My methods are surgical, or medical, or CHIROPRACTIC, or physiologic, or psychologic or dietetic—all depending on the CAUSE. Truly progressive!
C. HENDRICK, M. D.
CHIROPRACTIC TEACHER (Scholars Taken) and graduate of C. S., and ex-army surgeon.
Bound Brook Road (Trolley) West of Dunellen.
SILVER SPRINGS SANITARIUM
'Phone 1299 Dunellen.
Formerly Robert Fitzsimmons' Farm Home.
Office patients treated. Outside visits made.

Fall Hats
Soft Hats
All colors.
$2 and $3
The Derby Hat
Is popular this Fall
$2 and $3
J. R. Blair
119 PARK AVE.

—If you have something to rent, you have something to advertise—and something that it will pay you to advertise adequately and persistently.

Daddy's Bedtime Story—

A Little Mermaid Sat In Her Garden.

She Used to Sit With Arms Around the Statue.

[Adapted from Hans Christian Anderson.]

WITH Jack on one side of him and Evelyn on the other daddy began the bedtime story: "When a little mermaid watched her prince wake up and go away into a big white house without her she was very sad. She had saved his life from a shipwreck, you see, and loved him dearly.

"She had always been a silent, thoughtful child, and, with this disappointment on her heart, she now became quieter still. Often her sisters used to ask her what she had seen on her first visit to land, but she would never tell.

"Many a morning and many an evening, the time that mermaids love best to come to the surface, she would rise to the place where she had laid her poor prince upon the white sand by a garden. She watched the fruit in it ripen and gathered. She watched the snow melt on the mountain tops next spring. But she never saw the prince and always dived back home sadder than before.

"At home her only pleasure was to sit in her garden. All six of the mermaid sisters had little gardens of their own, you know. Here she used to sit with her arms around the beautiful marble statue that she had picked up on the bottom of the sea when she was a tiny little mermaid and that now reminded her of her prince.

"Her garden was all gloomy shade now, for she no longer cared to tend her flowers. It looked like a neglected wilderness, with its long stalks and big leaves all tangled in the branches of the sea trees.

"At last she could not bear her sadness any longer. So she told one of her sisters about the prince. From her it spread to some others, but no one except two or three mermaids, who only told it to their dearest friends. One of these knew all about the beautiful prince. She had even been up on the surface and watched him celebrate his sixteenth birthday on board his big ship. She even knew where he came from and where his kingdom was.

"'Come, little sister!' the princess mermaids called. They threw their arms around each other's shoulders and arose from the water in a long line. They came to the surface just in front of the prince's palace.

"It was built of light yellow glistening stone. Great marble staircases ran through it, and one led into a beautiful garden. Above the roof arose great gilded cupolas, and in all the spaces between the marble columns which encircled the palace were lifelike statues."

SMART HAT AND SCARF OF CROCHET.

Among the Many Beautiful Novelties Produced for the Autumn Are These Matched Sets in Wool Crochet.

By Mary Glynn.

The summer sport girl is to be succeeded by her autumn sister, and the most beautiful lot of novelty crocations for outdoor wear of this kind are being produced. Crochet needles and knitting needles which have been so industriously plied in behalf of the soldiers in the trenches in Europe are giving some attention now to the needs of Madame and Mademoiselle, and so in consequence, many very lovely accessories are to be found in the shops. Of zephyr and also of angora are these sets made. They consist usually of scarf and hat or cap. One very interesting feature is a scarf with broad ends and narrow neck muffler. These broad ends are finished in points, and trimmed with a heavy fringe. On the ends are appliqued crocheted roses and foliage, after the style of the Jeanne Lavin of Paris. These quaint little floral garnitures are just too old-fashioned for words, and look like the crewel work of our grandmothers. That kind that we now keep framed in glass cases as an illustration of patience and industry of our feminine forbears.

Accompanying this scarf is a crocheted hat, a real hat, shaped a good deal like a soft felt or cloth hat that a man wears. The brim and the crown are made separately and then set together, and ornamenting the top of the crown almost like a wreath are some pretty crocheted flowers that are used on the scarf. These flowers are really a pink wild rose, eglantine, with green leaves in the natural shade of the rose foliage, but all made out of crochet, painstakingly and sets have a charm which is irresistible.

PARIS LETTER.

The Paris openings are in full bloom and everybody is rushing madly around trying to get news about the latest fashions and news there is a-plenty.

Among the latest startling items are tailored suits and dresses with entire sleeves of fur. Bernard is responsible for this eccentricity and also for the suits which have the entire basque pieces, which, however, it must be admitted, fall from a low waistline, made of fur. It is as if the loins were girded about with bands of fur. A queer idea indeed, but nevertheless it is the "dernier cri" and Paris calls it Charles VI style.

Another point in furs is the funnel collar, which is cut in one with a yoke and being shaped in with seams it stands up about the neck and makes the lady look like she had sunk down into the smokestack of a steamer. Along with these funnel collars that swallow up the neck are shown big sleeves, which starting at a low shoulder line flare widely at the lower edge and are called "pagoda," though I do not know why. Another sleeve eccentricity is the half and half effect, the upper portion of the fabric composing the suit or dress and below the elbow plush or satin to the cuff line which is of a third effect; that is, either braided or trimmed with fur.

Not by any manner of means are all collars funnel shaped, as many of the new suits have band collars often set from a low rounded neckline and in many instances allowed to drop in soft folds about the throat. So if it is not a funnel it is a swathing or neck muffling collar. A frantic effort is everywhere evidenced to make something new.

The more conservative houses have simple looking dresses in Russian blouse style, often with a tunic skirt trimmed at the sides to stimulate the edge of the Russian blouse.

The use of fur and gold embroidery is much in evidence and the craze for pleating already well started extends even to its use in velvet.

I cannot refrain from emphasizing the semi-princess effects which are appearing so strongly. Some of these are obviously of the Moyen-Age type and have the bodice portion and hip yoke of one kind of material to which is set a pleated skirt of another material or color. Sometimes this bodice portion and yoke are made of silk jersey and then it looks as if the wearer had on a real jersey with a pleated skirt.

The Sinews of War.

On the occasion of the annual encampment of a body of militia one of the soldiers, a clerk who lived well at home, was experiencing much difficulty in disposing of his rations. A fellow sufferer near by was watching with no little amusement the first soldier's attempts to Fletcherize a piece of meat. "Any trouble, Tom?" asked the second soldier sarcastically.

"None in particular," was the response. Then, after a sullen survey of the bit of beef he held in his hand, the amateur fighter observed:

"Bill, I now fully realize what people mean when they speak of the sinews of war."

Training a Husband

Marian Has a Plan Which Should Make It Possible For Her to Eat at Meal time.

"Marian, what can be the matter with this coffee?" asked Morris Southy, sipping a spoonful of the beverage.

"Why, I don't know. Isn't it all right? I made it the same as usual." She had no more than poured the coffee before she had to leave the table to attend to the baby.

"It is perfect slop," Morris made a wry face.

"Something must be the matter with the percolator, for I put in the same amount of coffee and of water that I always do."

"I don't know anything about that. This is not fit to drink."

"Will you have time for me to make more?" asked Marian solicitously.

"Guess not. I'm late this morning anyway. We seem to get later and later with our breakfast every morning."

"I overslept about fifteen minutes. When the baby fails to wake me I oversleep. I have lost sleep right along for some time." Morris had pushed the coffee away from him and was addressing his efforts to his egg and toast.

"Let me make you another slice of toast?" Marian had settled the baby in his buggy and was at last ready to eat some breakfast.

"I believe I will eat another." Marian left for the kitchen.

"Make me another, too, mother," called Roger shrilly.

"One egg is enough for you, dear," answered Marian.

"Ah, please, mother, I am hungry," he begged.

"Stop that teasing," commanded Morris sharply. Eat what your mother gives you and be quiet."

"I will give you some more mush, Roger." Marian reached for the bowl. Roger shook his head. Mush had no attractions for him.

"You said you were hungry, now eat your breakfast." Morris reached for another slice of toast.

"I'll have a little more mush, please," announced the polite little Florence.

"Morris, will you please get the child some mush. It is in a stewpan on the stove." Her husband looked up in surprise. "I have not eaten a mouthful yet ,and I am beginning to feel faint. I think that is one thing that makes the day so hard. I never get much breakfast. Everything is stone cold and I am too tired to heat it again when I finally get around to eat." Morris rose and filled the mush bowl.

"I would like some, too, announced Frank . Morris again marched to the kitchen, grumbling about Frank's not finding out about his needs sooner.

"I believe a good plan would be for you to be responsible for Florence's food, cutting it up and getting her wants supplied generally. I will do the little Frank needs and attend to the baby," suggested Marian. "It really is essential that I eat more regularly."

"Why, yes, father's girl is so big she needs very little done for her," assented Morris pleasantly. Marian beamed with pleasure.

"That will be fine. It is so much better for us all to be at the table together."

"That will never do. Even when there were no children you could not set the table. You had to to get up and run five or six times every meal. I got so used to it I could hardly eat when you were here. It did not seem natural." Morris grinned.

"I suppose that is why you never offered to help with feeding the children until I suggested it," retorted Marian.

"Exactly. I grew to expect you to be flying around the room."

"Now Roger sets the table and we will see if we cannot get everything on so there will be no running around at meal time." Marian smiled across the table.

(To be continued.)

German Valley and Chester

Mrs. Hannah Rarick, of Dover, is being entertained at the home of Mr. and Mrs. William Cleveland.

Mr. and Mrs. George Lance and daughter, of Califon, are paying a brief visit to the former's parents, Mr. and Mrs. George W. Lance.

After spending six months at Kingsport, Tenn., William S. Swackhamer has arrived at his home here. Mr. Swackhamer was in charge of the construction of a large reservoir in that city.

Stewart Neighbour fell from a ladder while picking crabapples a few days ago and sustained strains of ligaments of his hip.

William Bird is now at his home in this place, following a visit to his son-in-law and daughter, Mr. and Mrs. Howard Willis, of New Market.

Benjamin Volherbst moved Monday from the Schoenheit house to Newark.

A son was born Monday to Mr. and Mrs. Leroy C. Hall, of this place, and a daughter to Mr. and Mrs. George Huyler, of Naughright.

Herbert O. Pickell and family, of Bernardsville, were week-end visitors to Mrs. William J. Moore.

Mrs. David R. Emons is at Brookside.

Mrs. Carrie Smith, of Succasunna, is visiting Mrs. Joseph D. Budd.

Whitehouse

E. V. Naylor and family, of East Whitehouse, are on an automobile tour of Eastern Pennsylvania.

Mr. and Mrs. Arthur Hatch, of Easton, Pa., are visiting Mr. and Mrs. John H. Craft, at East Whitehouse.

Abram E. Reed, of Stanton, is the guest of his son, P. Davis Reed, of East Whitehouse.

Rev. Lorin Heacock, of New Germantown, will go to Madison tomorrow to continue his studies at Drew Theological Seminary.

Mrs. Fremont K. Shafer entertained the Woman's Missionary Society of the Lebanon Reformed church at her home yesterday afternoon.

Miss Etta Hildebrandt ,of New York, is visiting her mother, Mrs. Melissa Hildebrandt, of Lebanon.

Miss Mildred Sheets, of Lebanon, is visiting Miss Catherine Davis, at Whitehouse Station.

Three-week revivel services will be started in the East Whitehouse Methodist church tonight.

Miss Mary Hoffman, of Asbury Park, is visiting her grandmother, Mrs. Melissa Hildebrandt, at Lebanon.

Miss Lena Hoffman, of Lebanon, is the guest of her sister, Mrs. Carrie Shafer, at Westfield.

HIGH BRIDGE--CALIFON

Miss Abigail Post, of Pleasant Grove, is at Beattystown.

Mrs. Charles Hall, of German Valley, spent the week-end with her parents, Mr. and Mrs. Edward Dufford, at Chester.

James Keerman, of Newark, is at High Bridge.

Miss Celia Housten ,of Newark, is visiting Mrs. Sophia Robinson at Mt. Grove.

Miss Katherine Davis of Plainfield, is with her aunt, Mrs. John F. Davis.

Mrs. Mae Davidson and daughter, of Plainfield, are visiting Mrs. Susan Hill, at Califon.

Gilbert Blakelock, of Philadelphia, is a guest of Rev. and Mrs. Edwin H. Bronson at Lower Valley.

The Califon Dairymen's League has been organized with these officers: President, Samuel H. Sliker; secretary, Eli G. Sutton; treasurer, Raymand Tigar. The league has thirty-four members.

Somerville

Mrs. Samuel Asay and Miss Dorothy Amerman are in Rocky Hill.

Miss Julian Vincent is entertaining her niece, Miss Grace Vincent, of Montclair.

Miss Katheine Vossler, of West Cliff street, is visiting here grandparents, Mr. and Mrs. William Vosseler, at Bound Brook.

The Public Library opened Monday. Miss Elizabeth Carter, librarian, has been granted a year's leave of absence. Miss Almeda Robbins, of Greenfield, Mass., will substitute.

Miss Louise Martin, of Blackwell's Mills, is teaching at Skillman.

Miss Louise Maybe returned Saturday from Canada.

Miss Annie Beekman, of Plainfield, is a guest of Mr. and Mrs. Garret Durling at Harlingen.

Miss Mary de Trenholm and Miss Jennie Joslin, of Brooklyn, are at their summer home at Frankfort.

Mr. and Mrs. Louis T. Williamson, of Rocky Hills, are on a week's vacation to Niagara Falls.

Middle Valley

Miss Ruth Pfeffer has returned from a week's visit to Miss Ella Fisher, at Washington.

Miss Minnie Fisher left Monday to take charge of a school at Slackwood, near Trenton.

Mrs. Fannie Lomerson, of Dover, is visiting her parents, Mr. and Mrs. David Lutes.

Mrs. Richard Beatty concluded on Sunday a visit to Mrs. Jacob Cregar, of Lower Valley, and Mrs. David R. Apgar, of Califon.

Mrs. Belle Philbower has gone to her home in Califon, after spending several days with Mrs. Edith Force.

Mrs. Susan Stillwell has been visiting her son, Alvah Stillwell, at Somerville.

Age of London.

London was probably an ancient British town. It appears to have been resettled by the Romans about 43 A. D., and Londinum (called also Augusta) was the capital of Britannia in the last part of the Roman period. After the departure of the Romans (about 412) and in the early Saxon period its history is obscure, though there were bishops of London from the seventh century. It was plundered by the Danes and rebuilt by Alfred and Athelstan. By the fourteenth century its commerce had greatly developed. It was scourged by the plague in 1665 and was almost entirely destroyed by the great fire of 1666.

Compulsory Sport.

"So you've joined a golf club?"

"Had to do it," replied Mr. Growcher. "The only chance of seeing some of the men I have to do business with is to meet 'em on the golf links."—Washington Star.

—Until you have canvassed the readers of this newspaper on the matter, do not decide whether or not this may be a "poor time to sell" that property.

HEARN
Fourteenth Street West of Fifth Avenue, New York

14TH GREAT FALL SALE
DEPENDABLE GOODS and LOW PRICES
COME—SEE—JUDGE

FALL SALE SPECIALS
For To-day and To-morrow

$12.98 Women's Dresses.....8.47
Satin and Crepe de Chine—full natty blouses, buttoned at side—silk covered buttons—long tunic with cording at bottom—navy, Copenhagen, black, green and wistaria—sizes 34 to 46.

$19.98 Women's Suits.....15.47
Diagonal Whipcords and Poplins—navy, black and other wanted Fall shades—smartly tailored with bands of plush around bottom of coats—convertible collars, trim'd to match.

$4.98 Boys' Norfolk Suits.....3.65
Corduroys, Worsteds, Homespuns—variety of checks, mixtures and fancy goods—various models—well tailored—7 to 17 yrs.—many have extra trousers. Limit two.

49 ct. Boys' Shirts.....38
Percales—light and dark colors—soft or laundered cuffs—sizes 12½ to 14 neck. Limit 3.

49 ct. Boys' Blouses.....37
New Fall patterns in light and dark stripe percales—French cuffs—collar attached or neck-band styles—6 to 16 yrs. Limit three.

49 ct. Boys' Caps.....37
New Fall styles and colors—full crown—taped or lined—brown, gray and fancy mixtures—newest patterns. Limit three.

$15.98 Misses' Suits.....11.84
Chic Fall models—season's most desirable fabrics in navy, green, brown and black—flare peplums or straight Coats with belts—velvet and button trimmings — novelty pockets—14 to 18 yrs.

$2.98 Untrim'd Silk Velvet Hats.....1.95
Black—newest models—large and small. Limit two.
Trimmed free if materials are purchased here.

98 ct. Fancy Trimmings.....57
Pompons, wings and fancy feather novelties—black, white and colors. Limit two.

$3.00 Women's Corsets.....1.84
White — heavy batiste — medium bust — long hips — elastic inserts front and back. Limit two.

$1.24 Women's House Dresses. .87
Percales and ginghams in neat patterns—contrast or self trimmings—sizes 36 to 46. Limit two.

$1.69 Tailored Blouses.....1.09
Pique or poplinette, neatly tailored or white voile with large organdie collar and cuffs. Limit two.

$2.98 Crepe de Chine Blouses.2.29
White or flesh—tailored styles or h. s. vest—large collars. Limit two.

$1.69 Extra Size Petticoats....1.19
Black silkataff—deep ruffle flounce—all lengths—full bands—m'f'r's guarantee for 1 yr. Limit two.

29 ct. Women's Drawers.....18
Of muslin—wide ruffle—hem or tucks. Limit three.

79 & 98 ct. Women's Envelope Chemises.....64
Fine muslin with yokes of embroidery or fancy lace and ribbon. Limit three.

29 ct. Children's Drawers.....19
Cambric, with embroidery and tucks—1 to 14 yrs. Limit three.

$2.98 Babies' Cashmere Coats.2.25
White, circular capes—braid trim'd—carefully interlined—sizes 6 mos. to 3 yrs. Limit one.

98 ct. Babies' Silk Poplin Caps. .77
White, with puffed or shirred backs—embroidery or lace trimmed—silk lining and ties—sizes 6 mos. to 3 yrs. Limit two.

FALL SALE SPECIALS
For To-day and To-morrow

$3.49 Table Napkins, per doz..2.45
22x22 in.—pure Irish linen damask—bleached—durable quality. Pretty floral patterns. Limit 3 doz.

19 ct. Cotton Huck Towels.....14
20x35—soft finish, full bleached and hemmed. White or red broche borders. Limit 2 doz.

10 ct. Dish & Roller Toweling. 7½
17 in. wide—white with colored borders. Limit 24 yds.

$2.98 & $3.98 Renaissance Tea Cloths....2.24
Exquisitely trimmed with deep lace border. Some have lace insertion. Limit 2.

$2.39 Nainsook—36 in. pc.....1.93
Fine quality—excellent for babies' dainty outfits and for sheer underwear. Good fabric for sewing classes. Limit 2 pcs.

69 ct. Lingerie Batiste—45-in.. .57
Imported, sheer, silky fabric for fine dresses, blouses, infants' outfits and for sewing classes. Limit 10 yds.

98 ct. Silk-and-Wool Poplins....77
40-inch—navy, rose, reseda, olive, myrtle, Copenhagen, cadet, prune, brown, navy, black. Limit 10 yds.

89 ct. Serges and Granites.....73
42 and 44-in.—gray, cadet, Belgian blue, brown, prune, myrtle, garnet, navy, and black—all wool plain granites or self-color striped serges. Limit 10 yds.

$1.25 Black Satins—35-in.....94
Deep black—desirable soft finish. Excellent for all dress purposes. Limit 15 yards.

10 ct. Striped Seersuckers..... 8
Made of old indigo dyes for house dresses, underskirts, petticoats, etc. Limit 15 yards.

29 ct. Sateen Lining—yd. wide. .25
For Fall suits and dresses—excellent assortment of staple and fancy shades. Limit 10 yds.

9⅞ ct. Domet & Canton Flannels 7¾
Bleached and unbleached—giving warmth for all kinds of undergarments. Limit 20 yds.

49 ct. Chiffon and Lace Veils....39
Light and dark colors. Used either for scarf or hang veil. Limit two.

$1.49 Dress Nets—72-in.....1.20
Street and evening shades. Suitable for dresses, draperies and scarfs. Limit 8 yds.

$3.49 Knives and Forks.....2.65
Celluloid handles. Well known make. Limit one dozen.

Our Fall Dressmaking Class Now Open

A beautiful gown, most effective, was finished to-day in our Dressmaking Class. Many women have saved dollars on new Fall gowns by learning to sew here.

An expert from the New York School of Dressmaking gives personal attention to each one.

ENROLL NOW
6 Lessons $3.00
Five lessons daily.
One and a half hour each.
For Details Inquire at Pattern Department.

WOMEN'S FALL SUITS
OF STUNNING STYLE—OF SPLENDID TAILORING.

There's something about the style of our suits—their immense variety—and it may be, too, the unusualness of their prices—whichever explanation you like—there's surely some reason why this department is always so busy.

Suits of Broadcloth, velours, checked and plain — Poiret twills and whipcords. Fur, whether beaver, opossum, sable or near seal edges, the broadcloth suits that have blouse like coats with yoke top peplum, whose fullness is decidedly a side issue. The velours with their double-breasted coats — pockets of skirts are a bit more mannish, while the Poiret twills have panel backs and double belts across the front..... **29.98**

Suits of broadcloth and very soft velours—with moleskin—flying squirrel or seal like fur for collars and trimming. Fullness of the peplum on knee length coats is achieved in many ways by skillful yoke—by box pleated in pleats, and one style has a very distinctive draped peplum. The colors are a warm burgundy—a gentle brown—navy and black—and all of these suits are copies of French styles. Very smart. **44.98**

Suits of Broadcloth in prune, navy, brown, burgundy, green and black. Semi-fitted knee length coats—with side peplums and pleats, and panel backs. Very simple skirts. Rather distinctive cuts of collar and cuffs of seal and moleskin—and tabs on coat.. **37.98**

"The Piping Rock Suit"—In gabardine, poplins, Poiret twills and diagonal whipcords—in navy, black, green and brown. Some are simple straight line models—others with semi-flare coats—simple gathered skirts under belts. Sizes for misses and women.. Specially priced at **17.85**

MORNING SPECIALS—Today and Tomorrow, Until 1 P. M.
To prevent dealers buying, quantities restricted.

$15.98 Women's Smart Suits....12.49
Diagonal cheviots — navy, brown, plum and black—new, up-to-date styles—sizes 36 to 46.
WOMEN'S SUITS—SECOND FLOOR.

$6.98 Women's Serge Dresses.....4.65
Navy, brown, green and black—smart models — satin collar and cuffs—sizes 36 to 46
WOMEN'S DRESSES—SECOND FLOOR.

$2.79 Sateen Top Comfortables...1.97
Dainty floral designs — bordered, heavy weights—well stitched—full sizes
COMFORTABLES—BASEMENT.

39 ct. Bleached Sheeting.....28
2½ yds wide—standard quality.
SHEETING—BASEMENT.

$3.98 Boys' Norfolk Suits.....2.45
New models—homespuns, cheviots, worsteds and cassimeres in checks, stripes and twills — gray, tan, brown, black, white — some with two pairs of trousers—7 to 17 yrs.
BOYS' CLOTHING—THIRD FLOOR.

$1.29 Silk Radium 40 inch.....97
Specially soft—rich lustre—fashionable light and dark colors.
SILKS—MAIN FLOOR.

69 ct. Heather Tweeds.....48
Brown and grey — part wool — 54-inch — mottled in colorings of green, red or blue.
DRESS GOODS—MAIN FLOOR.

$3.49 Women's & Misses' Skirts..2.54
Black and navy serge—variety of models—all sizes to 40 waist.
SKIRTS—SECOND FLOOR.

19 ct. Shepherd Check Suitings.....12
Black and white — various size checks—fine for children's school clothes, also women's skirts, etc.
WASH DRESS FABRICS—BASEMENT.

12½ ct. Dish & Roller Toweling...8½
White—firm weave.
TOWELINGS—MAIN FLOOR.

74 ct. Sheets.....50
63x90 before hemming—for single beds—no dressing.
SHEETS—BASEMENT.

Clock Signs Denote Morning Specials.
Look for the Clocks! Look for the Clocks!
Mail and Telephone Orders Carefully Filled—Chelsea 3800

Do You Want a "Guest-Tenant?"

When you rent a room in your home to someone, you secure a "guest-tenant." Your "roomer" is a guest of your house, on a business basis—but still a guest, somewhat in touch with your home, and this makes it highly important that the person should be of the right sort.

In advertising a furnished room it is a simple matter to indicate that the tenant-to-be must have reasonably convincing credentials as to character. You will thus have applications from a desirable class of people while a door sign or window card would merely bring to you the chance passer-by.

PLAINFIELD PRESS COMPANY.

SPORT TOPICS

Raking 'Em Over

By "JINKS"

MAKING RETRIBUTION.

James Scott is an individual who believes in treating the fans in the right sort of way. James had a baseball team on Avon Oval last Sunday and is now determined that the "same" calibre of playing put forth by this outfit will not be repeated again this year. James is determined. Therefore something more than promises will be shown next Sunday. Joe Albert has contracted to bring his Scotch Plains team to this city and, according to reports, Joe is ambitious. His ambition is centered about a desire to capture a victory at the expense of Scott's Tabs. Home talent, aided by a little "spice" from Elizabeth, will be Joseph's offering to the public. On Monday evening we had an exclusive story regarding the coming battle. Yesterday we printed the full lineups of each team. These lineups were furnished to us by a press agent of the Tabs. That these lineups are authentic, we firmly believe Harry Applegate or Jimmy Stevens, of the Perth Amboy Pacers, will oppose Cliff Randolph on the mound. Behind the bat, present plans place Frank Hand, for the Alberts, and Eugene Lidgate, for the Tabs; Albin Carlstrom, of Elizabeth, together with Boetner and Johnny Erlexben, of the same burg, have been secured by the Scotch Plains manager. Twing, of the Perth Amboy Pacers, will play with the Tabs, who will present a creditable lineup. And, fans, this will be the last game of the season.

• • • • • •

JOHNNY McGRAW LEADS.

James P. Sinnott, author of "In Mid Channel," is one of the most clever baseball writers. Mr. Sinnott is original. He says that Johnny McGraw is the greatest manager of all when it comes to the "business" of baseball. The engineering of beneficial trades is the phase of the "business" to which Mr. Sinniott makes reference. And we guess that J. P. is about right. Mugsy may not be the brainiest manager of all, but still he has the grey matter—at least, enough of it to outguess Wilbert Robinson and a few of his colleagues. Yes, McGraw is one of the best managers, after all.

• • • • • •

WINNING TWENTY-ONE STRAIGHT.

The record is broken. And little Ferdie Schupp had a hand in the breaking. The spirit of the Providence Grays hovered over the Polo Grounds on Monday when the trick was being pulled. For a time it looked as though there would be a hitch in the proceedings but "Poll" Perritt—evidently pleased with the "seed" in "proceed"—came forth from the battle victorious. Now the Giants can crack under the strain if they want to. But a lot of fans would like to se McGraw's men "crack" Brooklyn under the strain. And the opportunity to do that little trick is going to be afforded Johnny and the Giants in a few days.

• • • • • •

EBBETS AND HIGH PRICES.

It is very evident that Colonel Cholly Ebbets and the high cost of living have been pals for a long while. Ebbets has raised the prices for the Brooklyn end of the World Series. And the fans of Brooklyn are up in arms. They see no reason why Ebbets should take advantage of them. Many sport scribes are also "excited." But this much is certain. Although Ebbets has done something "desperate" by raising the prices, still he has not been favored by any startling crowds this year. In fact the attendance figures at some of the games have been disappointing. Perhaps the "ill humor" is mutual, after all.

• • • • • •

"DOC" DOYLE AWAKE.

"Doc" Doyle, following in the footsteps of Coach Ralph Patch, ought to wake up and call first practice for his Holy Cross warriors. We hate to censure Mr. Doyle—our predecessor said the same thing about this time last year—but we feel that something definite regarding that football team should be done. We cannot surmise that there is going to be no team, because we know different. And we cannot speak of the team, when we have not seen it. So there you are. Practice, please.

SPORT NOTES

The Worcester club led the Eastern League in batting this season, and finished fifth in the league pennant race.

Gladstone Graney and Ty Cobb are battling all the way for the lead among the American League run-getters.

Eleven regulars in the American League and eight in the National League are batting for .300 or better.

Pitcher Ayland, of Detroit, has forced Nick Cullop, the Yankee twirler, out of first place in the list of American League pitchers.

Joe Jackson, third man in the American League batting averages, is twenty points ahead of Hal Chase, the National League leader.

Billy Miske, the St. Paul middleweight, will clash with Battling Levinsky at the Clermont Club in Brooklyn on Columbus Day.

The Chicago White Sox have lost Kopp, whom they drafted from Buffalo. The Boston Red Sox have copped Kopp through purchase prior to the draft.

Charley Barrett, all-American quarterback and star gridder at Cornell last year, has signed with a Pittsburgh eleven made up of former college stars.

The Milwaukee Brewers have clinched the cellar championship of the American Association all three ways—last in team standing, last in team batting and last in team fielding.

William J. L'Heureux, of San Francisco, who holds the national amateur heavyweight title, is to enter the professional ranks. He boxes under the name of "Bill Larue."

About the most interesting pugilistic clash in prospect just now is the proposed bout between Champion Freddie Welsh and Johnny Dundee. Welsh has been boss of the lighties for several years now, so perhaps Johnny is looking up at the right time.

Coach Paul Withington, assisted by Ed Soucy, Dick King and Jack Doherty, is working day and night with the Wisconsin football squad. If being tutored by all-American gridiron kings counts for anything then the Badgers should come through right side up.

Cornell grads would like to make the Harvard game, rather than the contest with Pennsylvania, the big game of the Cornell football schedule.

The William College football team was riddled of stars through graduation last spring. The team lost Plante, Garfield, Brown, Overton, Tompkins and Wright.

Now that Fred Mitchell has signed a three-year contract with the Braves, Harvard will have to get busy and find another baseball coach. Fred turned out a crack Crimson team this year, but he evidently figures that his prospects in professional ball are better than in the college game.

CONNIE MACK WOULD CONFER WITH HAND

But "Nibs" Cannot Listen to the Athletic Leader's Plea.

Frank Hand and Connie Mack have held another conference. But Cornelius and Francis have come to no agreement. "Nibs," according to the report, has received a letter from the Athletic leader, requesting a little visit from the Scotch Plains boy.

This is not the first time Connie Mack has been after Frank. Some time ago, the energetic Philadelphia squire thought he had "strings" attached to Frank. But, evidently, something went wrong. Now Connie is short of catching material. He has written to Hand, endeavoring to induce the Scotch Plains youth to finish the season with the White Elephants. But Frank has received a business offer from the South and will be unable to harken to the call of Cornelius McGillicuddy.

TWING WILL PLAY WITH SCOTT'S TABS

"Heavy Hitter" of Pacers to Help Trim Scotch Plains.

That the battle between Scotch Plains and the Tabs on Sunday will be well worth witnessing is a certainty. Joe Alberts, who is leading the Scotch Plains team, has assured the fans of the best in the entertainment line. And Joseph is a past master in this line.

Jim Scott has promised to have Cliff Randolph on the mound, with Eugene Lidgate behind the bat. We understand that Twing, the leading batter on the Perth Amboy outfit, will also be on hand to help the Tabs out. Joe Alberts expected to have Hand behind the bat, but, inasmuch as "Nibs" is going South, genial Joseph will have to look elsewhere for material. Harry Applegate or Jimmy Stevens will do the pitching for the Plains team.

KNIGHTS OF ST. PETER DECIDE TO PLAY

Negotiations Are Completed Whereby Jake Deinzer Will Hurl Here.

Announcement was made today to the effect that the Knights of St. Peter will take on the Dunellens on Maurer Oval Saturday afternoon. Negotiations have been under way for some time and the deal was not definitely closed until last night.

The Knights come to Dunellen with a reputation which they must uphold. Jake Deinzer, the Rutgers pitcher, who is signed to a Red Sox contract, will be on the mound for the visitors. Tommy Apgar's present plans do not include any changes in the lineup of his team. In all probability, Johnny Dixon will be on the mound with Eddie Bergen behind the bat. George Ortleb, the Westfield phenom and "vet," will be held in reserve.

This game will mark the close of a most successful Dunellen season. The team, led by Thomas Apgar, finished second in the City League and, but for a poor start, might have finished on top of the heap. A local record of sixteen straight victories was made by the Apgarites and much of the credit is due to Johnny Dixon.

Pert Caddies.

Harry Vardon, the famous English golf player, says in the Golfers' Magazine that American caddies are as a class more independent than their English cousins. He instances the case of a boy in Florida who, coming to him eagerly in the middle of a round, exclaimed, "Here, hold these clubs for a minute and I'll go and kill that snake for you."

This story is fairly matched, however, by that of a Scotch caddy who on Mr. Vardon's dissenting from his judgment as to a certain shot exclaimed indignantly: "All right. You can have your own way now till the finish. Don't ask me anything else."

—When discontent reaches a certain point, the furnished room advertisements become very interesting to some people

By Peter P. Carney.

It has been 16 years since the international match between American and British trapshooters took place. Isn't it about time to think of another meeting?

When the Americans invaded England and Scotland at the beginning of the Twentieth Century, they didn't lose a match, even though they conformed with the rules in vogue in the British Isles.

The "E. C." trophy, permanently won by Homer Clark at the Grand American, had only been won once before by Clark. Bill Crosby had won it six times; Rollo Heikes and Fred Gilbert five each; George Lyon and J. S. Day twice each, and Charley Young, Clark and J. S. Freeman once each.

Live bird shooting is allowed in four States now—Pennsylvania, Missouri, Kentucky and California.

More and more trapshooting is getting the publicity it deserves. Any sport that attracts several hundred thousand shooters to competition during the year is deserving of considerable mention.

There were 17 runs of 100 or better in the Westy Hogan shoot, with R. D. Morgan, of Washington, D. C., topping the list with 233.

Twenty-one trapshooters who participated in the three-day tournament of the Hogans averaged better than 95 per cent. of the 500 targets.

George K. Gilmore, the one-armed shooter of the Wallace (Idaho) Gun Club, is out with an offer to shoot for money, marbles or chalk any one-armed shooters in the country.

HOLY CROSS TEAM TO HOLD MEETING

Gathering Will Be Held in the Daily Press Office Tonight.

The Holy Cross Football club will hold their 1916 organization meeting in the Daily Press office this evening. This club is composed of young men from Plainfield and vicinity and the followers of the gridiron game can look forward to a profitable season.

All of the regulars will report to manager "Doc" Doyle and it is expected that a wealth of new material will also be on hand. It is proposed to have one or two practice games before the regular season is opened. A very hard schedule has been arranged and most of the games will be played on Cricket Field, which has been again secured for Holy Cross operations. Games will be played with the Vikings of Bayonne, Elizabeth A. A., Bradhurst F. C. of New York, Cupids of Brooklyn, and the Franklins of Newark. The locals defeated the Wyomings last year. This was the sailor boys' first defeat in four years.

New uniforms have been secured from the proceeds of last year's games, and will be donned in the opening game. Many new plans will be proposed at the meeting this evening. The following players will, in all probability, report for first practice: Jack Wilson, Lou Brown, Tom Ricketts, Jack Ricketts, Joe Barto, Joe Carty J. Hohenstein, George Trust, Joe Widdowson and a host of others.

LOCAL DOG WINS.

"King Charles," the full-blooded Pomeranian belonging to Mrs. E. Z. Stalter, of Somerville, was declared by the judges at the Allentown Fair, last Thursday, as being the best dog of that breed that they had ever seen. The little fellow is two years old and weighs exactly two and a half pounds.

Other Sporting News on Page 5.

On the Contrary.

"Doesn't it require a great deal of courage for a person to go up in an aeroplane?"

"Not a bit. It's the coming down that really tests a man's nerve."—St. Louis Post-Dispatch.

—Find the "likely-looking" ads. in today's classified columns—and solve that problem of yours.

Virginia tobacco pays no duty—
all the value is in the cigarette

That's exactly where the value belongs—in the cigarette. You can't smoke *duty*, you know.

Piedmonts are made of the highest grade of Virginia tobacco—ALL Virginia tobacco! Golden in color and as mellow as Dixie's sun.

You know what tobacco experts say—they say that Virginia is the best cigarette tobacco in the world.

Liggett & Myers Tobacco Co.

"A package of Piedmonts, please."

An ALL Virginia Cigarette—

Piedmont

The Cigarette of Quality

NOTE:—A package of ten cigarettes made of *all* Turkish tobacco costs the smoker 10c or 15c. A package of ten Piedmonts made of highest-grade Virginia tobacco costs the smoker only 5c. Why the difference? Because Piedmonts pay *no duty, no ocean freight, no marine insurance, no expensive importing charges.*

10 for 5¢

Also Packed 20 for 10¢

Let us Stock your Cellar
With
WINES LIQUORS WHISKIES
of selected vintages, and
Ballantine's
Famous Newark
ALES & BEERS

Eastern Bottling Co.
SECOND ST. & CENTRAL AVE
PLAINFIELD, N.J.

Every order receives most careful attention.

Prompt Deliveries

CLEVELAND AND WESTFIELD BICYCLES

Difficult Bicycle Repairing A Specialty.

GEO. L. SIMON
179 North Ave., Opp. Depot.

A Trial Will Convince.

ANYBODY CAN TAKE AN AUTO APART

but putting it together again is a different matter. So don't send your damaged car to anybody of whose skill you are not certain. There will be no uncertainty if you send the auto here. Our skill has been proven time and time again.

AUTOMOBILES REPAINTED.

Acetylene Welding.

MARTIN AUTOMOBILE CO

304-312 Park Ave. 'Phone 130

SCOOP THE CUB REPORTER — IT PAYS TO MEET THE VOTERS PERSONALLY — BY "HOP"

Mono Storage

Warehouse

North Avenue

Opp. Freight House

125 East Front Street

Call Hand's Express when you want anything MOVED for we have a TRANSFER SERVICE that leaves nothing to be desired in the way of carefulness, promptness and reasonable charges.

An inspection of our EQUIPMENT and an investigation of any of the many references we can name will convince that OUR service is the service for YOU.

HAND'S EXPRESS CO.

Why Elephants Fear Mice.

It seems almost incredible that so small and harmless an animal as a mouse is able to frighten an elephant almost out of his senses, yet one little mouse in the hay on which they are feeding will stampede an entire herd. In the elephants' native land there are little animals known as chacanas, which feed on a small sour berry of which elephants are very fond.

They live in settlements, something after the manner of prairie dogs, under the berry bushes, and sometimes, when feeding, the elephants trample upon the little towns, and the chacanas in their fright frequently run up the tubes of the elephants' trunks.

Their long, sharp claws catch in the flesh, and they cannot be ejected. The more violently the monster blows through its trunk the more firmly the hooked claws of the little animal become imbedded in the flesh, and inflammation and death are the result. In captivity, therefore, the elephants think they are in danger of the deadly chacanas when they see a mouse and show signs of great fear.

More Labor Than You Thought.

To write a single letter of the alphabet, it is roughly estimated, requires from 200,000 to 300,000 distinct processes, all of which are controlled and directed by the mind. To make the letter O, for instance, takes but a second, yet if all the mental processes involved had to be performed consciously years would be consumed in the performance. First, the making of the O is willed in the brain, setting in motion the activities of thousands of cells in the hearing areas, the seeing areas, the speech motor areas and the muscular motor areas. Hundreds of nerve threads connecting these cells with various cells and nerve threads in the brain are set to work to organize the movement, while other nerve centers attend to the business of furnishing the requisite amount of blood. As a result, the spinal centers are actuated, and finally the smaller nerves in the fingers direct the forming of the O.

Discovering a Star.

Long had he worshipped her at a distance, but his shyness prevented him from proposing.

Then one evening, for the sweet sake of charity, a theatrical performance took place in which the charmer was leading lady and more adorable than ever. Afterward the lady admirer drew near, his love made valiant by the sight of her beauty.

"You are the star of the evening," he said as they stood alone in a corner.

"You are the first to tell me so," said the damsel, with a happy blush.

"Then," he retorted promptly, "may I claim my reward as an astronomer?"

The lady looked puzzled.

"What reward?" she asked.

"Why, the right to give my name to the star I have discovered," said the young man, speaking boldly at last.—Chicago News.

—Try Press want ads. They pay.

★B.P.O.E. 885★

Next Meeting

WEDNESDAY NIGHT,

OCTOBER 4

FINE OPPORTUNITY TO BUYERS OF SURBURBAN PROPERTIES

Beginning Thursday, Sept. 28, at 2 p. m., the auction sale of homesite plots in Flanders Park, Scotch Plains, will offer an unusually fine opportunity to buyers of suburban properties for discreet investment.

As advertised and announced, a wagon load of handsome gifts will be distributed among those in attendance upon the sale. These will be given whether anyone buys or not.

The terms of payment for the plots to be sold at this auction have been made so easy that anyone can purchase and pay in installments to suit himself.

The plots are large enough to provide kitchen gardens and spacious front lawns. Transportation facilities to and from Flanders Park in every direction are splendid—regular and quick.

In addition to the building sites, a large dwelling which occupies the center of a very attractive grove of old trees, and is surrounded by ample grounds will be offered to the highest bidder on Saturday.

Call at 173 East Front street, Plainfield, for maps, circulars and all information pertaining to this sale. The gifts are on display at this address.

Remember tomorrow, Thursday, the sale starts, and that every visitor shall be entitled to participate in the distribution of the gifts—Adv. **

THE price of printing cannot be compared with the cost of printing until the wastebasket has been examined.

PLAINFIELD PRESS CO.,

Have You Headache?

Do your Eyes burn or itch?
Do they feel tired or strained?
If so, have your Eyes examined;
Your glasses may need changing.

STILES & CO

Philadelphia Eye Specialists
AT 107 EAST FRONT ST.
EVERY THURSDAY.
Hours 10 to 5.

All Seasonable
PLANTS AND CUT FLOWERS
Floral Design Work a Specialty.

Chas. L. Stanley

Store 159 E. Front St. Tel. 928.
Greenhouses and Nurseries, 1126 South Ave. Tel. 331.

SPECIAL NOTICE.

Classified ads inserted in the Press may be placed in the Elizabeth Times upon payment of one-half more. For instance, an ad costing forty cents in the Press may be inserted in both papers for sixty cents, insuring a circulation of 13,000.

PHONE 3000

WE DO THE REST

CLASSIFIED ADS

Advertisements on this page will be read by a widespread clientele whose well directed purchasing power is unrivalled and which relies upon the dependability of the Plainfield Daily Press advertising. This class of advertising produces astonishing results and opens a new field for the development of many and various lines of business.

THOUSANDS FIND THIS PAGE

Invaluable as a guide to reliable dealers, help and employment.

CLASSIFIED RATES.

One cent a word first insertion, one-half cent a word thereafter. Double charge for capitals. Minimum ten cents. No display type.

AUCTIONEERS.

THE LEADING AUCTIONEERS

W. A. SCHORB & CO.

Also Dealers in Second Hand Furniture—Bought and Sold.
120 Madison Av., Jackson Bldg.
Telephone 2296.

L. MORALLER & SONS

WATCHMAKERS AND JEWELERS

WATCHES
CLOCKS and
JEWELRY

Fine Watch and Clock Repairing a Specialty.

217 Park Ave. Phone 1783.

A. M. RUNYON & SON,
UNDERTAKERS
402 Park Ave. Telephone No. 40
Office open day and night.
Office of Hillside Cemetery.
New York Office 14 East 23rd Street
Telephone Call 3341 Murray Hill
New York Embalmers' License 4699
New York State Registered License Undertakers No. 315.

Established 1872.
P. CASEY & SON
Undertakers and Embalmers.
Office 100 North Ave | Telephone 2331 | Residence 417 W. 3rd St
N Y Office, 10 E. 22nd St.
Tel. 2024 Gramercy

Estab. 1868. Tel. 2334
J. J. & C. A. HIGGINS
UNDERTAKERS
Private Funeral Chapel
109-111 West Fourth Street
Auto Cortege for Long Distance

T. A. MOORE
UNDERTAKER
612 E Sixth St.
Tel. 741-R

L. L. MANNING & SON
STEAM GRANITE WORKS
Corner Central Ave. and West Front St
Opp. First Baptist Church 'Phone 333-J.

DIED.

WAHL—At Scotch Plains, N. J., on Monday, September 25, 1916, Margaret, beloved wife of George H. Wahl, in her sixty-first year.

Funeral from her late home, Park avenue, Scotch Plains, Thursday, September 28, at 9 a. m. Solemn requiem mass at St. Joseph's church, North Plainfield, at 10 a. m. Interment in St. Mary's cemetery. 9 26 2

AUTO SUPPLIES.

YOU have tried the rest; now try the best. Sole agent for Knight and Blackstone tires; also the Silver King and Burtley guaranteed red tubes. John R. Cline, '58 East Second street. 'Phone 265. Expert auto repairing. 6 6 4mo

THINGS ELECTRICAL.

THESE long evenings consume more electricity for lighting. Now is the time to equip your house with National Mazda lamps. Ryder & Graves Elec. Co., 'phone 1739. 116 North avenue. 6 10 6mo

FOR SALE OR TO LET.

HOUSES for sale or to let, lots for sale in Plainfield or Scotch Plains. All kinds of insurance also. R. E. Myers, 208 Watchung avenue; 'phone 2693. 6 8 6mo

HOUSE for sale or to let. 307-311 Johnson avenue. 9 26 6

SITUATION WANTED—FEMALE.

YOUNG woman wishes position as laundress in private family. Address "Laundress," Daily Press. 9 26 3

EXPERIENCED laundress wishes work at home. 621 West Third street. 9 27 3

HELP WANTED—FEMALE.

OPERATORS WANTED; ALSO LEARNERS, HIGHEST WAGES PAID WHILE LEARNING; RAPID ADVANCEMENT; STEADY WORK. HECHT & CO., 318 WEST FRONT STREET. 9 6 tf

WANTED—Competent maid for general housework; no washing; reference required. Apply 976 Kensington avenue. 9 25 4

WANTED — Amateur actresses, singers and dancers, at once; strictly legitimate proposition; also professional singers. Apply Manager, Proctor's East Jersey Street Theatre, Elizabeth, N. J. 8 16 tf

WANTED—Good cook, with references. Mrs. Atterbury, 315 West Seventh street. 9 25 3

WANTED—Competent maid for general housework; reference required. Apply 1239 Watchung avenue. 9 27 tf

WANTED—Competent white cook. 672 West Seventh street. 9 27 tf

WANTED—A reliable white girl as chambermaid and waitress; also to assist with care of children. 672 West Seventh street. 9 27 tf

WANTED—Waitress; white. Apply 210 West Eighth street. 9 27 3

CAPABLE neat girl for general housework; no washing. Call 826 Hillside avenue. 9 27 3

MILLINERS—We require capable makers; liberal salary. Bonn's, 160 East Front street. 9 27 3

WANTED—White woman general housework. Apply 142 East Fifth street. 8 12 tf

STORAGE BATTERIES.

WILLARD STORAGE batteries for service and satisfaction. The Willard batteries have stood the test the world over. Plainfield Storage Battery Company at Stryker's Garage. 6 3 1y

PIANO & VOCAL TUITION.

PROFESSOR PIERRE, graduate of Paris, France, conservatory, is open to receive pupils; references. Address Prof. G. A. Pierre, 80 Chatham street, North Plainfield, 9 16 3mo

EXPRESS AND TRUCKING.

For express and general trucking, ring up 2506—George Donovan—60 Pearl street. Prompt and careful service at moderate charges. A trial will convince you. 9 9 3mo

TINNING.

LET us figure on your next job of tinning. First-class work. Prices reasonable. Leader and sheet metal work. Estimates cheerfully furnished. Voehl & Waldron, 224 East Front St.; 'Phone 1987. 9 16 3mo

EMPLOYMENT AGENCIES.

MRS. KELLER'S Employment Agency, 22 Somerset place, all nationalities. 'Phone 1724. tf

MOTOR VANS.

"KEEP MOVING," that's my motto. Three large motor vans at your service for local and long distance hauling. 'Phone 641-J. Henry Wierenga, 421 East Fifth street. 6 3 4mo

CONTRACTING.

GENERAL sewer contracting and cesspool building. Estimates cheerfully furnished. All work promptly attended to. M. Mango, 320 Richmond street; 'Phone 663. 6 15 6mo

BUTCHER.

EAST SIDE popular butcher, James T. McCarty, 226 Richmond street. Poultry and game in season. Clams and oysters a specialty. 'Phone 1924. 9 23 3mos

POOL ROOM FOR SALE.

COMPLETE pool room establishment, excellent location, rent $15 a month. Five Brunswick-Balke "subway" tables. Peter Durso, opposite Court House, Somerville. 9 27 1mo

MISCELLANEOUS.

TIRES and tubes repaired and vulcanized; improved methods; prices right; work guaranteed. Rear, 15 Somerset street. 6 19 tf

WHY NOT brighten up your home? We have a full line of gas and electric portables, showers, domes, semi-indirects, store fixtures and gas and electric supplies, at the lowest prices in the city. Naylor & Naylor, 128 North avenue. 12 13 tf

TIRES! TIRES!
Hardman non-skid, 30x3½, 11.25; United States, 3x3, $6.00; United States tubes, 30x3, $1.50; Gulf Supreme Oil, 30 cents gallon. Ford Taxi Company, 159 North avenue. 7 12 tf

INSURANCE—ALL BRANCHES. AGENT FOR NATIONAL SURETY CO. J. T. VAIL. tf

AUTOMOBILE REPAIRING, ETC.

EXPERT automobile repairing. Quick service; expert mechanics employed. Automobile repairing is our business. We know how. Queen City Garage, 209 East Fifth street; 'Phone 2332. 9 15 3mo

AUTO tops, one-man tops, curtains and covers; seat covers for open and closed cars, cushions, limousine upholstery. J. H. De Ley, 34 Somerset street, French's Building; 'Phone 869. 9 15 1y

AUTOMOBILE painting and trimming, auto tops at prices that will suit you. Automobile lettering a specialty. Estimates cheerfully given. A. A. King, 29-31 Somerset street. 'Phone 2386-M. 6 6 1y

ARLINGTON GARAGE—All kinds of repairing done promptly. Motorcycle repairing a specialty. Our prices are reasonable. Clark & Carman, 1090 Arlington avenue. 6 17 1y

AUTOMOBILES washed while you wait. Washing autos is my business. I know how. My prices are reasonable. A trial will convince you. John Hurley, 150 East Fourth street. 6 2 4mo

MONEY TO LOAN

MONEY TO LOAN on bond and mortgage. J. T. Vail. tf

MONEY TO LOAN—First mortgage security; property centrally located. L. A. Clement, attorney, Babcock building. 3 9 tf

MORTGAGE loans negotiated. Apply Wm. A. Coddington, Stirling Building. 6 12 tf

MONEY TO LOAN on mortgage. H. R. Linbarger, 197 North avenue; 'phone 955. tf

MONEY TO LOAN on mortgage. Manning & Curtis, 106 Depot Park. tf

MONEY TO LOAN on bond and mortgage. Mulford, opp. depot. tf

ROOMS AND BOARD.

APARTMENTS with private bath, also single rooms. 312 East Seventh street. 9 25 tf

FINE old American home, large grounds, beautiful location, near station, connecting single rooms, with bath; excellent home table board. Mrs. Berrien, 107 West Seventh street. 9 8 tf

TO LET—Rooms, with board. 143 Crescent avenue. 9 13 tf

MACHINIST.

PRACTICAL machinist and engineer; expert automobile repairing; automobile axles and gears. Work promptly done. 'Phone 2435. C. F. Fulmer, 703 South avenue. 6 20 1y

TYPEWRITERS.

FOR RENT—All makes. We sell the very best quality of guaranteed rebuilt typewriters at less than New York prices. Repairing. Howard W. Boise, 138 North avenue. 6 10 1y

CLEANING AND PRESSING.

HIGH-GRADE cleaning and pressing of gents' clothes. Also buy and sell ladies' and gents' second-hand clothing and shoes. W. M. Stinson, 314 Watchung avenue; 'Phone 2326. 9 14 3mo

HELP WANTED—MALE.

APPRENTICES wanted. Apply C. W. Krausse Sons, Inc., 23 Vine street. 9 11 tf

WANTED—Six boys to learn the plumbing trade. Call 600 Spooner avenue. 9 21 6

WANTED—Amateur actors, singers and dancers, at once; strictly legitimate proposition; also professional singers. Apply Manager, Proctor's East Jersey Street Theatre, Elizabeth, N. J. 8 16 tf

INTELLIGENT boy, not under 16 for office work; good opportunity for advancement. State age, education and wages expected to Office, care Daily Press. 9 25 3

WANTED—Boy for plumbers' helper. A. M. Griffen Co. 9 26 2

BOOTBLACK wanted. 1219 West Front street. 9 27 3

WANTED—Bright boy for office work. Walter Scott & Co. 9 26 3

WANTED—Tracer in drafting room. Apply Spicer Mfg. Co. 9 26 3

WANTED—At once, men to unload lumber. J. D. Loizeaux Lumber Co. 620 North avenue. 9 25 3

WANTED—Two good men in coal yard, steady work; $12 per week. Joseph Harrigan, South avenue or 40 Somerset street. 9 23 tf

PLANING mill hands and cabinet workers. Standard Aero Co., 768 North avenue. 6 15 tf

FOR SALE

FOR SALE at a sacrifice 30 portable first-class built chicken houses, size 4x14 feet, 6 feet high, windows and all inside equipments; cost $50 to build; will sell for $10 on the place, or for $11 delivered anywhere within city limits. Inquire at Latzko's, 27 Somerset street, North Plainfield. 9 25 6

TWO good work horses for sale. Call Callahan & Son, 300 Richmond street. 9 27 4

FOR SALE—Strong horse, good size, suitable for heavy work. Address Horse, care Press. 9 25 3

FOR SALE—New and second-hand lumber, blinds, trim, sash, moldings, 2x10, 2x8, 2x4 in part or whole. Address Llumber, Press office, or 'Phone 969-M. 8 26 tf

FOR SALE—Good coat suit and shoes, 5½-D; cost $5.50, will sell for $3. Address Good Condition, care Daily Press. 8 25 tf

FOR SALE—Cedar wood for fences, arbors, rustic work, etc. John Mobus, P. O. Box 320, City; 'Phone 2538-J. 4 1 tf

FINE celery plants. Thomas Mair, Mountain avenue, near Leland avenue. 8 11 tf

THERMO WATER HEATER.

THERMO burns gas upon an entirely new principal, consuming its own products of combustion, eliminating all poisonous gases and burning 95 per cent. of air, and only 5 per cent. gas. Thermo Burner lives on what other burners waste, 100 per cent. efficiency. Winn & Higgins, plumbing, heating and tinning, 130 Watchung avenue, corner Second street. 6 15 1y

MERCHANT TAILORING.

C. PARRELLA, ladies and gents' merchant tailor. Orders called for and delivered; cleaning, pressing and repairing. 702 West Third street, corner Spooner avenue. Telephone 1796. 9 20 6mo

NOTICE TO THE PUBLIC.

WANTED—100 ladies and gentlemen to try the noon-day luncheon at the Kensington Hotel. The best in town for 35 cents. "Prompt and courteous service" is our motto. Try us. 6 9 1y

AUTOMOBILE TO HIRE.

ANYONE can afford to ride in an auto. Five passenger, comfortable touring car for $2 an hour. Special rates for trips. 'Phone 181. 6 24 tf

FOR RENT.

TO LET—Apartment, three rooms and bath. Inquie 217 Park avenue. 9 25 tf

FOR RENT—6 room double house, gas and water (adults). 33 Codington avenue. 9 22 tf

HOUSE TO RENT—Six rooms and attic; beautifully located, refined neighborhood, Mountainview terrace, Dunellen; nice garden, fruit, etc.; rent $27.50. W. Hardingham, Mountainview terrace. Tel. 2832. 9 15 tf

SEVEN rooms and bath; all improvements. Inquire Silbert's Jewelry Store. 9 20 tf

SMALL house or apartment; all improvements. Box 40, care Press. 9 16 tf

EXCLUSIVE, finest cuisine, house in best residential part of city; limited number of boarders desired. Address "Shanute," care Daily Press. 9 14 14

HOUSE—8 rooms and bath, all improvements; Mountain avenue; rent $30; low price to a buyer. Apply Alfred Seidel, 120 Park avenue. 9 12 tf

DWELLING—$25 a month and water rent; 7 rooms and bath. Attic and cement floored basement. Large rear yard. Telephone 1116-J. 9 11 tf

MOVING PICTURE OR STEREOPTICON SHEET FOR RENT, big enough for the largest hall. Apply Daily Press office. **

REAL ESTATE FOR SALE.

LOTS FOR SALE—Clinton avenue and Fourth street—Choicest lots in Plainfield; streets macadamized, flagged and curbed; $50 cash secures any lot, balance terms to suit, or will take back mortgage at 4 per cent. interest. Will help you build. Den. J. Galbraith, 605 Darrow avenue. 5 5 tf

FOR SALE—300 building lots on installments, five dollars down, other payments to be arranged. I also have a few houses that can be bought on easy payments. M. F. Gano, 315 Watchung avenue. 6 2 tf

INCOME property for sale, good paying investment. Address Investment, care of Press 4 16 tf

LOST AND FOUND.

LOST—Pair of nose glasses in case, marked Leo Slonim. Call 3,000 or 1176-J. 9 12 tf

STRAYED from 1216 Watchung avenue, large dog, part Collie, part Newfoundland; old and very deaf; collar license No. 60. Reward.

FOUND—A way to attract the attention of hundreds of job hunters, property buyers and house renters. Try the Plainfield Daily Press classified columns. 8 19 tf

SHOE REPAIRING.

SHOE REPAIRING—First class shoe repairing done while you wait. Old shoes made to look like new. All work guaranteed. Plainfield Shoe Repairing Co., 308 Watchung avenue. 6 2 4mo

THE BEST in shoe repairing at a small price. Repairing done by Electric machine. All work guaranteed. Shines 5c. Dan Brunnetti, 815 South Second street, opp. Grant avenue station. 9 23 1mo

HANCE MITCHELL, successor to G. H. Stagaard, custom shoe maker and repairing. The best work at moderate charges. 254 East Front street. 9 23 3mos

WANTED—TO RENT.

WANTED—For winter months or longer, unfurnished 5-room apartment, bath and kitchenette, convenient to North Avenue station; good neighborhood. Address G. F., care Press. 9 25 3

WANTED—Large born and shed in centre of town. J. F. McIntyre, 134 North avenue. 9 25 3

SITUATION WANTED—MALE.

YOUNG professional man desires position during summer months; clerical or outdoor work. Address "Professional," care Press. 6 23 tf

CONDENSED STATEMENT OF CONDITION OF

The Plainfield Trust Company

as rendered to the Banking Department of the State of New Jersey

SEPTEMBER 12th, 1916.

ASSETS		LIABILITIES.	
Railroad and other bonds (Market Value, $1,178,798.34)	$1,168,200.10	Capital Stock	$ 300,000.00
Bonds and Mortgages	1,131,331.98	Surplus and Undivided Profits	312,411.16
Demand Loans, Time Loans and Bills Purchased	3,799,003.72	Premium on Bonds	7,093.31
Banking House	85,000.00	Reserve for Taxes	2,000.00
Other Real Estate	12,277.66	Accrued Interest	30,544.66
Accrued Interest	38,012.60	DEPOSITS	$7,221,307.53
Cash and Reserve	1,639,530.60		
	$7,873,356.66		$7,873,356.66

OFFICERS:

O. T. Waring, President.
Augustus V. Heely, Vice President.
J. Herbert Case, Vice President.
DeWitt Hubbell, Secretary and Treasurer.
F. Irving Walsh, Asst. Sec'y-Treas.
Adele H. Kirby, Assistant Treasurer.

Established 1868.

CHOICE PICTURES, DAINTY MIRRORS AND UNIQUE PICTURE FRAMES.

AT

Swain's

317 W. FRONT STREET, Plainfield, N. J.

Assortment larger than ever and prices very reasonable.

Artists' materials. Regilding, etc.

ORGANIZED 1864.

THE

FIRST NATIONAL BANK OF PLAINFIELD

A COMMERCIAL BANK WITH SAVINGS and SAFE DEPOSIT DEPARTMENTS

FOUR PER CENT INTEREST PAID ON SAVINGS ACCOUNTS

SPECIAL SALE

—OF—

NURSERY STOCK

COMMENCING OCTOBER 1.

Keep Your Eye On this Adv.

FORRISTEL NURSERY

Successor to

BELLEVIEW AVE. NURSERY CO.

W. H. Forristel, Manager.

Tel. 1349.

TAKE PRECAUTIONS

especially at this time of the year.

BED-BUGS ANTS VERMIN

and all other disease carrying insects exterminated scientifically at small cost.

FUMIGATION BY NEW PROCESS

C. & C. EXTERMINATING CO.,

P. O. Box 647, Plainfield, N. J.

'Phone 221

TONY LUSARDI, JR.,

Successor to

B. KIVATINOS

Fancy Fruits, Choice Confectionery, Nuts, Cigars, etc. We make a specialty of Olive Oil.

211 W. FRONT ST. Tel. 886-W.

HODGE'S PHARMACY

Y. M. C. A. BUILDING

BELLE MEAD SWEETS

Telephone 62.

—Press want ads. work wonders.

—A good many of the readers of this newspaper are "probable buyers" of your property. Do they know that it's for sale?

ORGANIZED 1868

PLAINFIELD SAVINGS BANK

PLAINFIELD, N. J.

Are You Saving Your Spare Cash

It pays to look ahead and accomplish something worth while.

Don't spend your spare cash for things not actually needed, but put it to your credit in the Bank where it will increase.

Your account is invited.

Accounts of $1 and up accepted.

William F. Arnold, President.
Albert C. Stebbins, Vice-President.
Howard A. Pope, Secretary and Treasurer.
H. B. MacDonald, Asst. Sec'y and Treas.

4% INTEREST PAID

ONLY SAVINGS BANK IN PLAINFIELD

JUST RECEIVED

CARLOAD OF MAXWELL CARS!

And Can Make Immediate Delivery

Also Can Make Immediate Delivery On **MOON CARS**

Demonstrations given at any time.

REPUBLIC TIRES

Also other standard makes carried in stock.

A FULL LINE OF ACCESSORIES.

Agents for TIOLENE (The Oil that's clean)

Full line of Star Lenses.

M. & L. AUTO COMPANY

(INCORPORATED)

322 West Front Street. 'Phone 2413

CHRISTIAN SCIENCE SOCIETY

PLAINFIELD, NEW JERSEY,

Announces

A FREE PUBLIC LECTURE

on

CHRISTIAN SCIENCE

By BLISS KNAPP, C. S. B.,

of Brookline, Massachusetts,

Member of the Board of Lectureship of the Mother Church, The First Church of Christ, Scientist, in Boston, Massachusetts.

IN PROCTOR'S THEATRE

West Front Street, Plainfield, New Jersey,

SUNDAY AFTERNOON, OCTOBER FIRST,

At 3:15 O'clock

You and Your Friends Are Cordially Invited to Attend 9 27 29 30

NEW STATEN ISLAND CO.

110 Watchung Ave. Near Front St.

Dry Cleaning and Fancy Dying

We are in a position to do all kinds of dying as we have the means of getting all the different colors wanted.

All Silks Done at Owner's Risk.

Telephone 1913.

Did you decide, not long ago, that you could not buy some particular thing because the price was a little too high? See if the store advertisements bring to you today any interesting "news" on this question.

ORGANIZED 1875

Why Shoulder the Risk

of leaving your valuables in any place where they may be stolen or burned? The place of Positive Safety is our Fire and Burglar Proof Vault. Safe Deposit Boxes for rent

$5.00 AND UP PER YEAR.

CITY NATIONAL BANK

PLAINFIELD, N. J.

No exchange on out-of-town checks. Our checks collectible at par through the Federal Reserve Bank of New York and New York Clearing House.

Harvey R. Linharger

REAL ESTATE

INSURANCE

197 NORTH AVENUE.

Opposite Depot. Telephone 955.

Park Ave. and Second St., over State Trust Company.

Robert Newton Crane

Counsellor at Law.

Telephone 1573.

Hours 8:30 a. m. to 5.30 p. m.

8 29 tf

This message to your boy, sir! The best in

"Boy Scout" Shoes

Is Here at Van Arsdale's. Of course, most boys and parents are familiar with the "Scout" type of Boy Shoe—athletic style, laced down nearly to the toe, with seamless vamp, uppers and soles of tough, but pliable leather. But the thing to remember is that the "Van Asdale Boy Scout" Shoes are the Scout Shoes Superlative!

For looks and comfort and long wear. Prices—

$2.50, $3.00 and $3.50.

A Great School Shoe.

Van Arsdale's

127 E. Front St.

AWNINGS

UPHOLSTERING

WINDOW SHADES

Frank G. Wikoff

721 W. Fourth St. Tel 1746.

NEW JERSEY CENTRAL

TRAINS LEAVE PLAINFIELD

For New York—2.10, 3.41, 4.38, 5.08, 5.40, 5.52 (except holidays), 6.27, 6.55, 7.22, 7.26 (except holidays), 7.41, 7.44, 7.55 (except holidays), 7.58, 8.12, 8.30 (except holidays), 8.36, 8.42, 8.59, 9.29, 9.53, 10.26, 11.27 a. m., 12.12, 12.34, 12.58, 1.49, 2.20, 2.25, 2.39, 2.55, 3.11, 4.01, 4.13, 4.35, 5.39, 6.08, 6.47, 7.41, 8.27, 9.27, 9.30, 10.15, 10.36, 11.43 p. m. Sunday—2.10, 3.41, 5.40, 7.23, 7.58, 8.52, 9.34, 9.40, 10.37, 12.12 p. m., 12.39, 12.58, 1.17, 2.09, 2.15, 2.55, 3.17, 4.29, 5.34, 6.57, 7.14, 8.13, 8.27, 8.35, 8.39, 9.27, 10.20, 10.36 p. m.

For Asbury Park—3.41, 8.12, 11.27 a. m.; (Saturday only) 12.34, 4.01, 4.36, 6.08, 8.27, 11.43 p. m.

For Red Bank only—8.36, 12.34 Saturday only a. m., 3.11 p. m.

For Newark—5.05, 6.27, 6.55, 7.05 (through train to Newark), 7.41, 8.36, 9.29, 10.26, 11.27 a. m., 12.34, 12.58, 1.49, 2.39, 3.11, 4.13, 4.36, 6.08, 6.47, 7.41, 8.27, 9.30, 10.36 p. m. Sunday—7.23, 8.52, 9.34, 10.37 a. m., 12.39, 12.58, 1.17, 2.09, 2.55, 3.17, 4.29, 5.34, 7.14 813, 8.39, 9.27, 10.36 p. m.

For Easton, Bethlehem, Allentown and Mauch Chunk—5.18, *8.20, 9.44, 11.27 a. m., 2.00, 5.44, 6.59 (to Easton) p. m. Sunday—5.19, *9.44, 10.57 a. m., 1.58, 5.44, 7.05 p. m.

For Wilkesbarre and Scranton—5.18, 9.44 a. m., 5.44 p. m. Sunday—5.19, 10.57 a. m., 5.44 p. m.

For Red Bank, Long Branch and Asbury Park, etc.—3.41, 8.12 (Red Bank only), 8.36, 12.34 (Saturday only), 12.58, 3.11 (Red Bank only), 4.01, 4.36, 6.08, 8.27, 11.43 p. m. Sundays—8.52 a. m., 9.40 (Red Bank only), 2.15 (Red Bank only), 3.17, 8.25 p. m.

For Atlantic City—3.41, 8.36 a. m., 12.34 Saturdays only), 3.11 p. m. Sundays—9.40 a. m., 2.15 p. m.

For Philadelphia—6.38, 7.39, 9.02, 10.43, 1.54 a. m., 12.42, 1.54, 2.45, 4.46, 5.13, 6.47, 8.47, 9.46, 10.48 p. m., 1.20 a. m. Sunday—9.02, 9.39, 9.57, 10.39, 10.43, 11.41 a. m., 12.42, 1.44, 2.45, 3.42, 4.39, 4.45, 4.56, 5.39, 6.39, 6.47, 8.47, 9.46, 10.55, 11.54 p. m., 1.20 a. m.

For Baltimore and Washington—Daily 9.02, 10.43 a. m., 12.42, 2.45, 4.45, 6.47 p. m.

*Except Mauch Chunk.

N. Meyers & Sons

COAL

COKE AND WOOD

Office tel. 1152-W. 121 Watchung Av.

Yard Tel. 1911.

WHY NOT HAVE YOUR BATHROOM TILED?

Bathroom, laundry and kitchen work a specialty.

Fireplaces, porches and vestibules tiled.

THOMAS H. ROSS

THE TILER

208 Watchung Avenue, Plainfield, N. J.

Telephone Connection

HIGH CLASS MONUMENTAL WORK

Of Every Description

JOHN J. BROWN

Successor to Brown and Gillespie

Fourth and Richmond Streets

Telephone 140.

A. H. ENANDER

SANITARY PLUMBING, GAS FITTING, STEAM AND HOT WATER HEATING.

Contractor for Sewer Connections

125 WATCHUNG AVENUE.

DEPARTMENTS OF SERVICE

SERVICE

BANKING

8% paid on checking accounts of $500 or more; out of town items collected at par; New York checking privileges.

4% paid on accounts of $5.00 or more in our Special Department. Out of town savings accounts collected free of charge.

TRUST

Acts as executor, administrator, trustee, and in all fiduciary capacities; the charges are the same as those allowed individuals.

SAFE DEPOSIT

Safe deposit boxes of liberal dimensions for rent in our massive steel vault; $5.00 per year and upwards. Silver and other valuables in bulk, 50c per month.

REAL ESTATE

Acts as agent for the sale, rental and care of real estate of every description. Unusual service for the usual commission.

THE STATE TRUST COMPANY

At the Sign of the Clock. 201 Park Avenue.

"What *you Want, any time*—is what *We Have, all the time.*"

Whether BUILDING LITTLE or BUILDING BIG

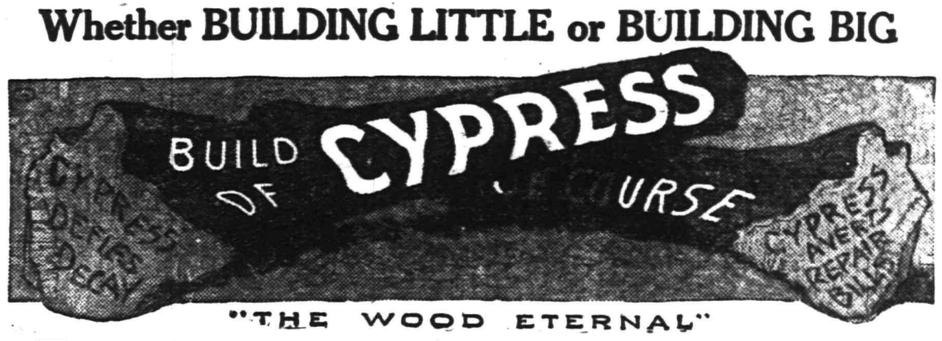

"THE WOOD ETERNAL"

We can substantiate—of our own knowledge—the famous adage that

"HE WHO LOOKS BEFORE HE LEAPS
BUILDS OF CYPRESS AND BUILDS *FOR KEEPS.*"

"This timber (Cypress) has been known to suffer no decay by a lapse of eleven hundred years."—Biblical Encyclopaedia, page 484.

Cypress is the most talked about wood on earth today—&

WE ARE CYPRESS HEADQUARTERS

ASK us any questions—you'll find we're *well-posted.*
TELL us any orders—you'll find we're *well-stocked.*

If it is true (and we guess it is) that "He who builds of Cypress builds but once"—it is *equally true* that *he who deals with us ONCE deals with us FOREVER.*

EVERYTHING IN THE BUILDING LINE

Prompt Attention—Honest Advice—Quick Deliveries—"Hoss-sense Prices."
(*Try* us—you'll find we *mean* it.)

CYPRESS THE WOOD ETERNAL

J. D. LOIZEAUX LUMBER CO.

PLAINFIELD, N. J.

CYPRESS RESISTS ALL ROT INFLUENCES

ABRAMS

Strong, sturdy "School Shoes" for boys, girls and the little tots. Prices that defy competition.

Children's Shoes at. $1.00
Little Gent's Shoes.. $1.00
Misses' Shoes at.... $1.25
Youth's Shoes at.... $1.50
Boys' Shoes at..... $1.65

Sole agency for "Walton Shoes," boys and girls'.

Store closed all day Thursday and Friday on account of holiday.

M. Abrams

229-233 W. Front St.

NOW SHOWING

All the best and early Fall MODELS

In Women's and Misses' WEARING APPAREL

S. HIRSCH

403 Watchung Ave., Plainfield.

PAINTERS AND DECORATORS.

James C. Hansen

DECORATOR

Dealer in

PAINTS, OIL, GLASS, VARNISHES, ETC.

141 East Front St., Plainfield, N. J.

Distrubtor of John W. Mazury & Son's Pure Colors, Ready Mixed Paints, Etc.

1916 WALL PAPERS

IMPORTED and AMERICAN GOODS

Decorators, Painters and Paper-Hangers, Window and Plate Glass.

C. CONOVER & CO.

115 Elmwood Place. Tel. 1143.

We Handle Only the Best Coal Obtainable

CONSUMERS COAL COMPANY

Why be satisfied with an inferior quality which costs you just as much per ton and gives you a lot of trouble? Give us your next order and become convinced of the superior quality of our Coal.

CONSUMERS COAL CO.

Tel. 66 225 Madison Ave.

Bonn's

160 EAST FRONT ST

DISTINCTIVE MILLINERY

We think our present display the most comprehensive we have ever made.

You are invited to view the largest collection of choice and exclusive styles. All most reasonably priced.

THE NEW MONMOUTH

Spring Lake Beach, N. J.

An unexcelled hotel directly on Ocean Front, with every attraction for the Summer visitor. Daily concerts and dances. Palm and Tea Rooms overlooking Ocean. Tennis, Golf, Motoring, Riding, Canoeing, Surf Bathing.

CHANDLER BROS. & CO., Brokers.

FRANK F. SHUTE, Mgr.

7 14 f-w-tf

The store's advertisement is the store's daily message to you—and there is not often a day in which there is not something new and interesting in that message.

EMPLOYES' HALF-HOLIDAY.
In order that our employes may enjoy a half-holiday during the summer months the Plainfield Daily Press is issued at 1 p. m. on Saturdays.

PLAINFIELD DAILY PRESS

THE WEATHER.
Probably showers and thunder storms tonight and Friday. Cooler Friday, south winds.
Highest yesterday, 82; lowest this morning, 54.

Established May 10, 1887. TEN PAGES PLAINFIELD, NEW JERSEY, THURSDAY, SEPTEMBER 28, 1916. TEN PAGES Two Cents a Copy, $5 a Year

MAY CHANGE SITE OF HOPE CHAPEL

Question Discussed at Parish Meeting of Crescent Ave. Presbyterian Church.

DEFER IMPROVEMENTS

Congregation Believe New Edifice at Another Location Would Be Advisable—Plans for Enlarging Bethel Chapel Considered.

The congregational meeting of the Crescent Avenue Presbyterian church parish, held in the lecture rooms of the Crescent avenue church last night for the purpose of taking further action on the proposed additions and alterations to Bethel and Hope chapels, brought out a large number of members from the three parishes. The plans for the additions and alterations of the two buildings, together with reports and recommendations of the official boards of the churches were received.

The proposed alterations to Bethel chapel include a two-story addition to the Washington avenue side of the present structure. This increased room will provide for added social and educational work as well as more Sunday school room. The improvements as presented last night would cost approximately $10,000.

The Hope chapel plans call for an enlargement of the gymnasium, the restrictions of which has been felt for a number of years by the younger people of the chapel; the building of two additional bowling alleys, as well as additions to the club and Sunday school rooms. The estimated cost of the changes would be about $15,000. No definite action was taken last night, however, owing to the fact that the members of Hope chapel who were present appeared to be of the opinion that a new location for Hope chapel further west would be more practicable than the present location, because of the shifting population. It seemed to be the unanimous opinion of the Hope chapel members that if it were possible for the church to see its way clear to select another site at this time it would be preferable to invest the $15,000 this way than in alterations and additions to the present chapel.

Beginning in January, 1887, with a Sunday school enrollment of twenty-seven children, Hope chapel has grown to such proportions that the present structure is entirely too small for the many activities of the congregation.

The late Henry C. Squires organized the Sunday school on that date at the chapel's present site, the first structure having been a small frame building moved from the present site of Bethel chapel, to West Fourth street, at the head of John street. Since 1888, twelve additions have been erected to the original building, the latter still standing at the center of the most unique set of extensions to be claimed by any structure in this vicinity.

Another meeting of the parish will be held within the course of the next month or six weeks at which time the questions will again come up for deliberation and in the meantime the boards of the various churches will meet with the committee from Hope chapel and go over the situation confroting that congregation. The report of the latter will be acted R report of the latter will be submitted at the next congregational parish meeting. Townsend Rushmore acted as chairman of the meeting last night.

COUNCIL HAS RIGHT TO CLOSE SALOONS

City Charter Gives Body Authority to Refuse All Licenses.

The Plainfield Common Council has full authority to refuse all applications for saloon licenses and to make the town dry so far as open saloons are concerned. This is given in the city charter, and Corporation Counsel Charles A. Reed has passed on the authority allowed. He says that the Council has the right to grant as many or as few saloon licenses as it deems fit, or none at all. After a majority have decided to grant licenses the manner of procedure is fixed by State law.

Section 30 of the charter of the City of Plainfield reads:

"And be it enacted, That the Common Council of said city, or a majority thereof, shall have the exclusive right and power to regulate or prohibit the sale of spirituous and fermented liquors within said city as they deem most conducive to the public good; no person or persons shall in any manner sell or dispose of spirituous or fermented liquors unless licensed to do so by the Comman Council."

It is the opinion of many of those connected with the city government that if the local Council refuses all saloon licenses and directs a petition to the Union County Court asking that club licenses be refused for this city the court will obey the wishes of the Council, thus making the town absolutely dry so far as legal sales are concerned.

CUTTER TO REFUSE ONE NOMINATION

Does Not Want to Go on Ballots as Representing Two Parties.

Frederick S. Cutter will not qualify for the Democratic nomination for Councilman from the First ward, according to his friends. Mr. Cutter was on Tuesday nominated on the Republican ticket by defeating A. E. Edgar, but he also got six Democratic votes, and according to the New Jersey primary laws he can go on the official election ballots as the Democratic nominee also. This would not add to his strength, his advisers have decided, and the Democratic nomination will be left to the Democrats. Theodore Martin, former Councilman, has said that he would make the race. Whether Mr. Martin will have his name put on the ticket as the Democratic nominee or will run as an independent has not yet been decided. He can do either. It is only necessary that he file a petition thirty days before the election.

ANOTHER ARREST IN SWINDLE CASE MADE

Joesphia Rokoski Held in $200 Bail for Aiding "Bolek Broseiki."

The local police advanced another step toward rounding up those responsible for taking $648 from Anne Tosmlaska in this city last June, and who are believed to be operating in various other cities, when Josephia Rokoski, aged 47, of 331 Cottage place was held in $200 bail by Judge De Meza this morning charged with aiding and abetting in the affair. She is to be taken to Elizabeth today along with Bolek Broseiki, alias Stanley Stankovitz, who was held under $3,000 bail yesterday morning, charged with larceny.

It was at the house of the Rokoski woman that Anne Tosmlaska first met Broseiki. The woman is said to be a regular matchmaker for the young Polock of the city, and after she succeeded in bringing the couple together, it is said, she advised the girl to draw her life savings from the bank, with the result that she lost the money.

She was arrested by the police the day after the affair happened last June, but for lack of evidence was let go. Since Broseiki was caught in Passaic last Monday, however, things have been found out that warranted her rearrest.

FRELINGHUYSEN CELEBRATES VICTORY AT THE PRIMARY

Members of the Domino Club of North Plainfield were among the invited guests at a celebration held in honor of Joseph Frelinghuysen at Somerville last night. A parade with plenty of red fire, was part of the celebration.

In his fight for the Republican nomination for Senator, Mr. Frelinghuysen received undivided support in North Plainfield, and it was in appreciation of the good work accomplished by his borough friends that the invitation to attend the celebration was extended.

CHARLES RUTHERFORD HELD FOR GRAND JURY FOR THEFT

Waiving examination to allow the case to go before the grand jury, Charles Rutherford, charged with the theft of a magneto from the Standard Aero Corporation, of this city, valued at $60, was held in $200 to await the action of the grand jury by Judge DeMeza this morning.

The two charges of larceny preferred against Rutherford by Fred Glaser, of Clinton avenue, were dismissed, the overcoat he took being recovered and he offering to refund the money. The reason for the alleged thefts seems to be rather mysterious. He is a young fellow, well dressed, and seems to have plenty of money. It is known that he has an estate in California and on several occasions has had money telegraphed to him.

WANT FULL ATTENDANCE.

The Agoga Bible class of the Park Avenue Baptist church is making special efforts to have a 100 per cent. attendance next Sunday morning at 9:45 o'clock, when several new feautres will be introduced. The members not interested enough to respond to the special invitation will be dropped from the list.

TEMPERATURE TODAY.

Temperature at the State Trust Company this morning at 9 o'clock was 78; at 11 a. m., 74, and at 1 p. m., 80 degrees.

Judge and Mrs. Wm. Newcorn and family wish their many friends a Happy New Year. No cards.—Adv. ***

TUTTLE HAS WON UNUSUAL HONOR

Democratic Nominee for Congress Had No Opposition in Primary.

IS SURE OF SUCCESS

Frankly Admits He Is Seeking Seat in Congress, but Because of Desire to Serve a Nation, a People, a World.

The unopposed nomination of William E. Tuttle, Jr., of Westfield, as the Democratic candidate for Congress is not unprecedented but unusual enough to attract public attention. It is both a personal and political tribute to a man who stands high, and deservedly so, in the public, business and social life of the Fifth Congressional District. Whatever may be the partisan results of the election in November the fact will be admitted by sincere men of all parties that the Democracy has named a man "worthy and well qualified," a man absolutely free from the petty political entanglements that often inspire, and sometimes justify, party disloyalty. Mr. Tuttle is seeking, and he frankly admits the seeking, no new or untried place in the public service, but a place he has filled with conspicuous honor and ability. He has demonstrated the keen insight and fine courage of the business man in politics. His record is the irrefutable pledge of what one of the most important districts in the East may expect from its representative if his election shall follow in November.

A Press reporter found Mr. Tuttle

(Continued on Page 3.)

DEFER OPENING OF THE DAY NURSERY

Date is Set for Monday, October 9—Appeal Made for Financial Assistance.

Although permission has been granted by the Board of Health to reopen the Day Nursery on West Front street, next Monday, the King's Daughters will defer the event until Monday, October 9, at which time they will resume their daily reigstration of infants and little children. The building has been closed practically the whole summer, as a precautionary measure against the spread of infantile paralysis. The milk station, however, has been kept open the entire time and has been a wonderful help to the scores of parents. It was announced today, as a record well worth being proud of, that not one of the children who have been taken care of at the Nursery or the milk station suffered in the slightest way from infantile paralysis during the present epidemic.

During the time that the house has been closed the rooms have been entirely cleaned and renovated. The management has looked after every comfort of the tots who are to be registered and have provided plenty of wholesome amusement for their benefit during the day.

Because of the suspension of registrations, the expense of the helpers and paying for vacations of those in charge, the treasury has been greatly depleted. Although many Plainfielders have been very generous in contributing to the support of the Nursery, there are still those who in former years have helped, but this summer have for some reason or other neglected to make their contribution. In order to carry on the work in the usual way, the Nursery appeals to the public to assist it along financial lines. Donations or checks may be sent to Mrs. A. M. Most, at Myrtle avenue and Sycamore avenue, the borough, at any time.

The public is cordially invited at all times to visit the West Front street home and see just how the work is carried on of caring for the little tots whose mothers are obliged to work during the day in order to provide food and dress for the family. Some of the cases are really pathetic—where the husband is a cripple or the mother is a widow. Plainfield people are asked to assist these worthy children by contributing your mite. All contributions are gratefully accepted and will be applied to a good cause.

SILVER ANNIVERSARY.

The Temple Baptist church will observe its twenty-fifth anniversary the week beginning October 17, and the members of the First and Park Avenue Baptist churches will unite. Rev. Evarts C. Conover, the pastor, has the program in charge.

BAPTISTS TO RALLY.

Rally day exercises will be held at the First Baptist church next Sunday morning at 9:30 o'clock, when there will be a special program of interest together with instrumental music.

AT TRENTON FAIR.

John Smalley, Clinton Conover and Warren Townley, of the borough, were taken to the Trenton Fair this morning in George Giddis' car.

—Try Press want ads. They pay.

WILLIAM F. ARNOLD IS CRITICALLY ILL

City Treasurer Suffers Paralytic Stroke at His Home on Third Place.

William F. Arnold, city treasurer of Plainfield for the past thriteen years, and custodian of school funds, is critically ill at his home on Third place, following a stroke of paralysis about 7 o'clock morning. He was stricken in bed before arising, and immediately became unconscious. He remained in this condition until toward noon when he became partially conscious. Dr. Ellis W. Hedges, the family physician, who was summoned, said this afternoon that Mr. Arnold's condition was serious, but that he had hopes that he would recover from the attack.

Mr. Arnold is perhaps one of the best known citizens of Plainfield, where he was born. He has been connected with the City National Bank for many years and is now vice president and cashier of the institution, beside being president of the Plainfield Savings Instiution. He has been unusually active of late, attending to his many duties as a city and bank official. He was first elected as city treasurer November 4, 1902, taking office January 1, 1903, and serving continuously ever since.

HENRY J. MOHRING KILLED BY A "FLIER"

Aged Citizen Was Deaf and Failed to Hear Approaching Train.

Henry J. Mohring, a resident of this city for the past forty-one years, and known to hundreds of Plainfielders, was struck and instantly killed by a Philadelphia "flyer" yesterday afternoon at 4 o'clock at the Rock avenue crossing of the New Jersey Central. Spectators who witnessed the tragedy say that passersby cautioned the man not to cross the tracks btu he contiued across, probably thinking he could reach the other side of the track before the flyer came upon him. Mohring was stone deaf and this fact was responsible for his not hearing the approach of the train.

Mohring was 77 years of age and had made his home while in Plainfield with his daughter, Mrs. Charles S. Wilson, of 526 West Fifth street. He came to this country from Germany, and for many years was employed as a gardner for various local families. In recent years he has acted as assistant in the care of the Evergreen Avenue cemetery. He was a widower and beside the daughter with whom he resided, he leaves one son, Louis Mohring, of Bayonne.

The body was taken charge of by J. J. and C. A. Higgins, and the funeral will be held tomorrow afternoon from the residence of Mrs. Wilson. The service will be in charge of the Rev. Mr. Hauser, pastor of the German Reformed church, and the interment will be in the Evergreen Avenue cemetery.

"WETS" MAY HAVE A PARADE ON LATZKO

Tomorrow Night They Plan to Serenade Mayor "Bill" and His Gang.

Morris Latzko will not have a wholesale liquor store on Somerset street after tomorrow, for Saturday Constable George York is to sell him out, but before he retires to the environments of his farm on the Rahway road to take up his calling as a horticulturist, Morris says he is seriously thinking of giving all the "wets" in town a rousing good time and as a result they are laying off for a few rounds in order to be able to do the occasion justice. Some brilliant mind suggested to Latzko the plan of having a grand parade down Somerset street tomorrow night and past Mayor "Bill" Smalley's and other borough celebrities' houses that will rival the "dry" parade of last Saturday. A large hay wagon will do the trick nicely, it is thought. With a bottle of "the cup that cheers" in each hand all the advocates of the "wet" program will be seated in the wagon singing "How Dry I Am."

Latzko says that now they have succeeded in running him out of business, he is to start a horticultural school for the farmers of Union, Somerset and Middleex counties on his farm on Rahway road. He has qualified with the Government as an instructor and says he is going to teach the farmers all the fine arts of grafting a peach tree on an apple tree.

Up the Hudson to West Point, Etc.

Special excursion, October 1st, via New Jersey Central, connecting at Jersey City with swift Sandy Hook steamer "Sandy Hook," to off West Point and Newburgh. Round trip $1; children 50 cents. Leave Plainfield 8:52 a. m. See circulars for other stations.—Adv. 9 25-28 ***

CO. A. DECLARES IT WAS SLIGHTED

Fifth Infantrymen Only Ones Not Permitted to Cast Primary Vote.

WERE NOT NOTIFIED

Election Officer Farrier Failed for Some Reason to Allow the Guardsmen An Opportunity to Vote for Candidates.

By JAMES J. McNAMEE.

Douglas, Ariz., Sept. 22.—Captain Frederick E. Rohrbach, of Company A, Fifth infantry, today expressed hs indignation over what he believes is a slighting of his company by Election Officer Benjamin Farrier, of Jersey City, who was sent here by Secretary of State Thomas F. Martin to take the soldiers' primary vote and who completed his work last week. According to Captain Rohrbach, but two members of Company A were apprised of the fact that they would be given a chance to cast a ballot and the rest of the outfit knew nothing of the officer's presence until today.

In speaking of the Paterson soldiers, Captain Rohrbach declared that he believed every man would have taken advantage of the opportunity to cast a primary ballot if they were notified in the proper way, and he is at a loss to understand the circumstances surrounding the incident. All of the other companies in the Fifth voted, but Company A happened to be isolated in the center of the site vacated by the First regiment and the news of Mr. Farrier's presence was therefore kept from them.

(Continued on Page 3.)

JOHNSON GIVEN FROM ONE TO THREE YEARS

North Plainfield Negro Was Found Guilty of Stealing at Smalley Quarry.

Walter Johnson, the North Plainfield negro who was arrested by Chief Marshal George Weiss some time ago on a charge of stealing valuable pieces of iron and steel from the Smalley quarry, and who was held to await the action of the Somerset County Grand Jury, was sentenced yesterday to serve from one to three years in State prison.

Implicated in the case is Max Michaelson, a junk dealer who, it is alleged, received some of the stolen material. Michaelson was also held for the Grand Jury, but no action in regard to his part in the affair has as yet been taken. Chief Marshal George Weiss was in Somerville yesterday in regard to the case.

John Ashton, of Farley avenue, Fanwood, who was arrested on a serious charge preferred by Foster Bird and who was released on bail furnished by his father, has been ordered to appear before the Grand Jury. Ashton is represented by Robert Crane, while Bird's attorney is William A. Coddington.

MRS. C. B. T. WHITTLESEY DIES IN SIXTY-EIGHTH YEAR

Mrs. Caroline Benton Tilden Whittlesey, aged sixty-eight years, widow of William A. Whittlesey, of Pittsfield, Mass., died yesterday morning at the Tilden home, New Lebanon, N. Y. Mrs. Whittlesey was the mother of Mrs. Cornelius Boardman Tyler, of this city. Mrs. Whittlesey was the daughter of the late Mr. and Mrs. Henry A. Tilden, of New Lebanon, a niece of Samuel J. Tilden, and one of the heirs who participated in the division of his property. She married Mr. Whittlesey in 1874. They lived mostly in Pittsfield after their marriage. Mrs. Whittlesey was a past regent of Peace Party Chapter of the Daughters of the American Revolution of Pittsfield, and a member of the Wednesday Club.

Besides Mrs. Tyler, she is survived by two sons, William E. and Granville E. Whittlesey, of Pittsfield. A sister, Mrs. Charles A. Sabin, of New York, also survives her.

JOHN F. BOYCE WEDS MISS MAE E. LUND

Miss Mae C. Lund, daughter of Mr. and Mrs. Peter Lund, of West Dunellen, and John F. Boyce, son of Mr. and Mrs. John Boyce, of New Brunswick, were quietly married last evening at 8 o'colck in the parsonage of the Netherwood Reformed church. The ceremony was performed by the pastor, Rev. Edward S. Ralston.

The couple were attended by Miss Meta Lund and Raymond Boyce, sister and brother of the bride and groom, respectively. Following a short wedding trip Mr. and Mrs. Boyce will reside in New Market. Mr. Boyce is a pilot in the New York harbor.

—Press want ads. pay.

WILSON MAY MAKE APPOINTMENTS SOON

William L. Saunders Talked of For the New Tariff Commission.

Vance McCormick, chairman of the Democratic National Committee, went to Shadow Lake yesterday afternoon for the weekly conference with the President. They discussed the situation in New York, where Mr. Wilson now plans to make two speeches on dates to be determined later. Mr. McCormick also urged the President to appoint as soon as possible the members of the new Tariff Commission Shipping Board and Railroad Investigating Committee.

No decision has yet been reached on three appointments, but among the names prominently mentioned here for the Tariff Commission are Professor F. W. Taussig, of Harvard University and William L. Saunders, president of the Ingersoll-Rand Drill Company, of Phillipburg.

MUSIC WILL FEATURE GUILD ANNIVERSARY

Numbers to Be Given by Queen City Quartet and Orchestra—Reports Presented.

As announced on previous dates the Plainfield Plant Flower and Fruit Guild will celebrate its second anniversary tomorrow evening at 7:45, in the lecture room of the First Baptist church. The reports that will be submitted will prove satisfactory to all who are interested in the work for which this society was organized, and the many cases of absolute need to which it has rendered assistance and the many homes which it has brightened through the distribution of fruit, flowers and many articles of clothing and food will be a surprise to many citizens, and it is hoped that a good attendance will greet the president, Joseph M. Harper, and the officers of the guild on this occasion.

The program committee promises a very pleasing entertainment, having arranged several numbers of vocal and instrumental music by the Queen City Quartette and the guild orchestra, under the direction of Mrs. John C. Evans, whose ability is well known in this city, and very interesting speakers will give an outline of the work as accomplished in larger cities, displaying several stereopticon views in connection with the work.

The Biederwolf song books will be used, and it is requested that all who have them bring them on this evening.

A birthday offering will be taken for the benefit of the guild treasury and may there be a generous response for this worthy cause.

TO TAKE OVER SEWER PLANT BY DECEMBER 1

At a meeting of the program committee of the Joint Sewer Commission held in the City building last night, plans for taking over the sewer plant and lines were discussed. The committee now hopes to abandon the old plant and take over the new some time in November or December 1, at the latest.

SIXTH AND SEVENTH GRADES MUST REPORT MONDAY

Inasmuch as the summer school was not held, all pupils of the sixth and seventh grades who were not promoted in June should report on Monday, October 2, at 8:30 a. m. for a second examination in the subjects in which they failed. Sixth grade pupils may report at the Whittier School; seventh grade pupils should report to the principal's office in the High School building.

"PLAYING" COST HURLING AND MARCH $10 EACH

It cost Matty Hurling and William March, colored, $10 a piece or forty days in the county jail for "playing" at 215 Muhlenberg place, yesterday afternoon when they were arraigned before Judge DeMeza in city court this morning. Patrolman Charles Wicht made the arrest after he found March running around the street with a big gash in his head. The latter said the two had been playing, but when the Hurling woman appeared in court with a black eye the judge thought it was a little too strenuous. March was hit over the head first with a beer bottle and then he hit the woman.

The quarterly business meeting of the First Baptist church will be held October 11 and the trustees will meet on the following evening, October 12.

—Press want ads. pay.

GREECE FINALLY ENTERS THE WAR

Constantine Agrees to Throw Country on Side of the Allies.

FLEET IS IN READINESS

Revolt in Crete Helped Decide King—Allies Win More Ground on Somme—German Attacks on Fluery Are Repulsed.

New York, Sept. 28.—Despatches from Athens published in the evening papers say that the Associated Press is in a position to state positively that King Constantine decided yesterday morning in favor of an immediate declaration of war on Bulgaria.

Get Ready for War.

London, Sept. 28.—It is understood that communication between King Constantine and M. Venizelos has already been established through the former Minister of War, General Yaanakitsas.

The battleship Hydra has joined the allied fleet, it is said, and there is an unconfirmed report in Athens that the Greek battleships Spetsai and Psara and four Greek destroyers have also joined the combined Anglo-French naval forces under Vice-Admiral Du Fournet in the Mediterranean.

Greek troops in Canea to the number of 4,000 have joined the revolutionists, according to a radio agency dispatch from Athens received in Paris. Only a Colonel, a few other officers and twenty-five of the men remained loyal to the Government.

Allies Make More Gains.

The Allied forces on the Somme not only have held every inch of ground won after their series of tremendous attacks, but have swung forward to fresh successes, according to today's reports.

After hurling back the expected counter-attacks of the Germans, both General Haig aand General Foch extended their positions. The British pressed nearer Bapaume in a smashing attack that overwhelmed German trenches on a front of 2,000 yards near Eaucourt-l'Abbays, north of Flers, and resulted in the capture of a powerful redoubt northeast of Thiepval.

Two Ships Destroyed.

A despatch to Lloyds from Berwick today reported the destruction of the British ship Stathe and the Swedish ship Berguela. The telegram said the Swedish crew was saved.

French Still Hold Fleury.

Paris, Sept. 28.—German troops on the Verdun front renewed their efforts to recapture Fleury last night but were repulsed. The German Crown Prince also flung his legions against the French positions at Thiaumont Work, a mile northwest of Fleury, but there, too, the French held their ground.

PARALYSIS CASE FOR THIRD CONSECUTIVE DAY REPORTED

The Board of Health reported today that George Heckroth, Jr., son of George H. Heckroth, of Arlington avenue, had been stricken with infantile paralysis and was quarantined at his home. The boy is two years old and is the third one reported in Plainfield to have the disease in as many days.

FOURTEEN PARALYSIS CASES UNDER QUARANTINE IN CITY

According to statistics obtained at the office of the Board of Health there are at the present time fourteen cases of infantile paralysis under quarantine in the city, the total being reduced to that number by the release of one case yesterday after the six weeks had elapsed and five more today.

Leon Canter, of 306 East Fourth street, was released yesterday, and those released today were Richard Lough, 1031 Madison avenue; Israel Kozzok, 1344 Lake street; Vinson Burgess, 544 East Third street; James F. Scott, 1008 West Third street, and Roy Hunt, 617 West Third street.

REPUBLICAN DINNER.

Under the auspices of colored Republicans a dinner will be given at 8 o'clock tonight at the Nonpareil Clubhouse. The committee in charge comprises C. J. Mackey, Charles Irby, E. D. Johnson, J. W. Maury, W. H. Jones, A. S. Venable, Albert Shipley, John Stewart and Robert Stevens.

26 PARALYSIS CASES.

New York Sept. 28.—Twenty-six new cases of infantile paralysis, the same number as yesterday, and one hundred deaths, an increase of five, were reported today.

John H. Jewitt and family, of Central avenue, have returned home after some time spent at Hazlet.

DUNELLEN

All the Happenings of the Day in Plainfield's Hustling Suburb.

MISS LILLIAN TITUS AN AUTUMN BRIDE

Becomes Wife of Edward M. Pyatt at Attractive Home Wedding in Dunellen.

Miss Lillian Estelle Titus, daughter of Mr. and Mrs. Samuel M. Titus, of this place, became the bride of Edward Monroe Pyatt, of South Plainfield, at a pretty fall wedding solemnized last evening at the home of the bride's parents, 102 Front street. The Rev. D. W. C. Ramsey, pastor of the Methodist church, officiated in the presence of over one hundred guests, who came from New York, Jersey City, Bayonne, Westfield, Plainfield, Bound Brook, Somerville, New Market and Dunellen.

The bride, who was given in marriage by her father, wore a gown of crepe de meteor trimmed with chiffon, silk maline and lace. She wore a Tulle veil and carried a shower bouquet of bridal roses and lilies of the valley. Mrs. William Kennedy, a sister of the bride, was maid of honor, while Miss Rose Titus, another sister, acted as bridesmaid. The former wore a gown of old rose taffeta trimmed with net, while the latter wore a charming frock of yellow charmeuse trimmed with georgette crepe. Marvin Pyatt, a brother of the groom, acted as best man and William Kennedy and Howard Titus were the ushers.

As the bridal party entered the dining room, the Lohengrin wedding march and "O Promise Me" were played by Miss Marie Hahn. The ceremony was performed in an alcove banked with ferns and cut flowers. Following the wedding a reception was held, during which the young couple received the congratulations of their friends. The parlors and reception hall were decorated for the occasion, the prevailing colors being pink and green. Naylor's orchestra provided music during the evening. At a late hour, Mr. and Mrs. Pyatt left for Atlantic City on their honeymoon.

Mr. and Mrs. Pyatt received numerous handsome presents, among which were included furniture, cut glass, silver and several substantial checks. The couple are well known throughout this section. Mr. Pyatt is a carpenter by trade, while his bride, up to several weeks ago, was in the employ of the Spicer Joint Manufacturing Company.

A number of prominent young people of this borough, will attend a dance at Stony Hill tomorrow night, which is given for the benefit of Stony Hill parish.

Mrs. A. L. Giddes, of Lincoln avenue, is entertaining Miss Margaret MacIntyre, of Plainfield.

Mr. and Mrs. Alfred Osmun attended the Trenton Fair yesterday.

Miss Elmira Ratti, who submitted to three serious operations in the Somerset Hospital several weeks ago, has progressed so favorably that she will be brought home tomorrow.

C. L. Wahl, Jr., the prominent social leader, was a visitor to Scotch Plains last evening.

Miss Edythe Strickland, of Second street, entertained the B. G. Club at her home Monday night. After the meeting the evening was spent in a general social way and a dainty repast was served.

Mr. and Mrs. Robert Wright, of Front street, have returned from a visit to Brooklyn.

Mrs. Paul Carpenter, of Prospect avenue, has returned from the Pocono mountains, where she went for the benefit of her health. It is said that she was greatly benefitted.

Whitehouse

Mrs. Anna Lake, of Gettysburg, Pa., is visiting Mr. and Mrs. J. Runkle Alpaugh at Whitehaouse Station.

Frank Brown, of Plainfield, is a guest of Peter La Tourette at Whitehouse Station.

Mrs. Samuel Clark entertained the W. C. T. U. at New Germantown yesterday afternoon. Devotions were conducted by Mrs. Peter Pickell. Mrs. Charles Alpaugh read a paper.

Bids for the new public school building will be opened Saturday night by the Readington Township Board of Education.

Miss Josephine Folsom, of Westfield, now teaching at Mt. Olive, has been engaged by the Tewsbury Township Board of Education as principal of the New Germantown public schools to succeed Roderick B. Thaw.

Mr. and Mrs. Charles S. Eick, of Whitehouse Station and J. L. Eick and children, of Potterstown, returned Tuesday from a visit to Mr. and Mrs. Edward Ashton, at Hopewill.

Revival services were started in the East Whitehouse Methodist Episcopal church Tuesday night. The meetings will continue three weeks, in charge of Rev. P. Bascom, of Bound Brook, the conference evangelist.

Mrs. George B. Rittenhouse, of Lebanon, is visiting her paretns, Mr. and Mrs. William Nichol's at Chester.

Hereafter the Advertisements of HEARN Fourteenth Street, West of Fifth Avenue, N. Y. Will Be Found On PAGE 7

The Clinton Township Board of Education has engaged Miss Katherine Rutan to teach the intermediate grade of the Lebanon public schools. She will begin work Monday.

Miss Helen Henry, of Lebanon, is in Plainfield.

Miss Hazel Lindsley, of East Whitehouse, is visiting her aunt, Mrs. J. F. Vosler, at Flushing, Long Island.

German Valley and Chester

Mrs. Anna Farrow, of Middle Valley, is visiting her uncle, David H. Trimmer.

Miss Carrie A. Wiley will spend the remainder of the week with her uncle and aunt, Dr. and Mrs. Alonzo G. Freeman, of Boonton.

John Pfeiffer is spending several weeks in Philadelphia.

The Presbyterian Missionary Society, of this place, has been invited to attend a meeting of the Home Missionary Society of the Morris and Essex Presbytery at the Presbyterian church of Lower Valley.

John Force, son of George Force, is critically ill from blood poisoning.

Mr. and Mrs. Isaiah A. Hoffman, her daughter, Mrs. Louise Fulper, and son-in-law and daughter, Mr. and Mrs. Marcus Waldron, are on a motor trip to Newark, where they will be guests of William Hoffman, also a son.

Mrs. David R. Apgar and daughter, Miss Ruth Apgar, are spending several days with the former's sister, Miss Mary Apgar, at Pleasant Valley.

Lawrence Naughright is a guest of Nelson Hyde at Parker for several days.

AUTOS COLLIDE AT GRANT AVENUE AND SOUTH SECOND

An automobile accident in which both parties blame the other occurred at the corner of West Second street and Grant avenue at 10:45 this morning, when an auto driven by Joseph Cashin, of this city, and proceeding north on Grant avenue collided with a machine driven by Charles Lay, of 182 South Ninth street, Newark, and going west on South Second street.

Both cars were damaged and the case will come up in court Saturday morning, when Judge DeMeza will decide which one was to blame.

EDUCATOR'S NOTEBOOK

"Go down East," young woman," would be at this time a good version of Horace Greeley's advice to young men, to the trained teacher who has not found any situation in the teaching field. The demand for trained teachers in Maine far exceeds the supply. The State needs about one thousand new teachers every year and the normal schools do not graduate nearly that number. Consequently every normal graduate can secure at once an excellent position in the Pine Tree State, two, in fact, if she could fill them both. One of the reasons for the Maine shortage, besides the fact that she does not graduate a sufficient number of normal trained teachers, is the fact that many of those she does graduate go for positions to Massachusetts, where the pay is higher.

For the first time in the history of New Jersey young women of this State will be able to begin a college course this fall. New York University, in co-operation with the Newark Institute of Arts and Sciences, will offer there the freshman year of its course in arts and sciences leading to the A. B. and B. S. degrees, and following its general policy of extending higher education to all the university will open this course to women as well as men. This step marks the entering wedge into what is probably the last stronghold of educational conservatism in the United States. That New Jersey, the seat of Princeton University, should be perhaps the last State to have a college course open to women is the more surprising since there are and there have been for so many years such excellent opportunities for the higher education of men. For girls graduating from the high schools, the only higher education available has been that given by the State normal schools and the city training schools, and that available only to would-be teachers and by no means comparable to that of collegiate standard. The one tiny breach in the wall of conservatism raised so far against the woman by the higher educational institutions of New Jersey, had been the opening to women a year or two ago of the special summer courses conducted with State aid at Rutgers College, New Brunswick.

As trade follows the flag so does language follow trade, and the efforts made in Great Britain and France at the present in the study of Russian, preparatory to the enormous amount of trade expected with their great imperial ally after the war, can be precisely paralleled in the feverish "stampede" for Spanish in North America, intent upon securing the enormous markets of the Spanish-speaking continent to the South. The University of Birmingham will inaugurate next month a chair of Russian, whose endowment by the Birmingham Chamber of Commerce is proof enough of its being established "with special reference to the commercial point of view," as its announcement

At Proctor's Tomorrow.

tells us. Admirers of the treasure house of Russian literature, which through its extraordinarily gifted novelists, is beginning to influence the whole thought of Europe and America, are noting with great interest the departure in the study of the language which has not yet been cultivated to any extent in the universities of Western Europe. It is a significant beginning, and concords with the prophecy that after the war the intellectual and political prestige of Russia will be greatly increased, and a corresponding desire to study her life, art, thought and language come into existence. The three master tongues now most eagerly sought by students the world over, English, French and German, may within two decades or so have a vigorous young Russian brother sitting by their side on school benches.

Motion pictures are used with the greatest success in several grade and high schools in Minneapolis as an aid in commercial and industrial instruction as well as in history, geography, zoology and botany. Industrial classes are given the opportunity to watch the manufacture of an article throughout the entire process, giving them a quicker and fuller understanding of the matter at hand than any other presentation. Many of the pictures shown in the industrial classes beside have an added geographical value, such as, for instance, those depicting the shipping industry along the coast or the Great Lakes. In history, the interest and consequently efficiency of the pupils has increased to an astonishing degree since the introduction of the "movies." In zoology, pictures of animals and their haunts and modes of life in the various localities they are found, have transformed a rather dry subject into a veritable romance world for students, who now "travel" eagerly along with their subject, on the wings of the "movies."

Union College, Schenectady, N. Y., claims the distinction of the "oldest living graduate," in the person of Stephen K. Williams, of the class of 1837, and living in Newark, N. J. Union College was founded in 1795 and has a promising young brother and namesake in Nebraska, with a number of pupils almost equal, which was founded in 1891.

Rheims, under intermittent German bombardment for over two years, has a daily average of 1,300 pupils attending school above and below ground, and more below than above, the majority of the classes being held in the cellars and wine vaults of the town, with which Rheims is very well supplied, being the centre of the famous Champagne industry. The children will soon enter upon the third year of this sub-terranean school work, for which one can imagine hardly any other parallel than the early Christians teaching neophytes in the catacombs of Rome. In periods of comparative quiet the teachers at times assemble the children in customary school rooms, and even venture into the open air to hold their classes, but the roar of German guns is the signal for the quick descent of the brave little processions into the bowels of the earth, at times two stories below the surface, where by the light of candles the class work is resumed. The teachers are said to have grit their teeth, after the manner of all France at this time, and vowed that Rheims would have "school at any price." The children themselves show little fear, having become accustomed to the extraordinary conditions.

The Modern School of Methods for Sunday school leadership is developing among the negoes, and the second such educational convention is assembled this week at Clark University, Atlanta, Ga. The movement among colored people began in September, 1913, at Knoxville College, when forty-seven people were present, representing nineteen institutions. Almost every person then present has taught a teacher training class each year since, and there are now such classes in one hundred negro colleges in nineteen States, registering 3,060 students. Seventeen college presidents teach in these classes and sixteen classes were organized exclusively for members of the faculties. This training is now officially approved by the Congregational, Methodist, Presbyterian, Christian and United Presbyterian bodies. There are three million negroes in the United States under twenty years of age, and more negroes altogether than there are Canadians in Canada.

George W. Frech, of Prospect avenue, left Plainfield today for a prolonged stay in New York State, where he has gone for the benefit of his health. Mr. Frech is a New Jersey Central railroad.

—When discontent reaches a certain point, the furnished room advertisements become very interesting to some people.

—Most of the readers of this newspaper know a bargain when they read about it. Are you advertising the car?

SCOTCH PLAINS AND FANWOOD

ACTIVITIES OF LABOR LEADERS DISCUSSED

J. Philip Bird Believes Time Ripe for Comprehensive Public Inquiry.

Under the caption, "Let In the Light," J. Phillip Bird, of Evergreen avenue, president of the Manufacturers' Association of New Jersey, has the following to say regarding the activities of organized labor leaders:

"Busines men, big and little, and business interests, interstate and local, lawfully engaged in the prosecution of workaday affairs, have in recent years been treated to an overgenorous measure of investigations, surveys, questionnaires, valuations, national inventories and other third degree whatnots, ostensibly in the public interest.

"That some good has resulted I do not deny; that injury and injustice have been wrought through the manipulation of facts, through the twisting and garbling of data to fit conclusions preconceived by self-annointed reformers, social experimenters and would-be industrial emancipators, is beyond argument.

"Throughout the whole process there has developed a frenzied effort to divorce capital and labor, by heaping obloquy on capital to destroy the mutuality of employer and employe.

"Assuming to represent all those who work with their hands, if not with their brains, organized labor has dinned its demands upon the law makers with lure of rewards and threats of political destruction. Strong in the numbers of their blind followers, irresponsible as to obligations, reckless, treacherous and vindictive in methods, merciless in their persecutions, the overlords of organized labor have set up a hierarchy that has become a national menace. The recent federal railroad wage law, the threats of wholesale sympathetic strikes in New York, the spirit of sabotage engendered and encouraged everywhere, the contemptuous campaigns planned before State Legislatures, afford ample evidence of an evil, pernicious influence that should be exposed to the broad light of day.

"Is not the time ripe for a comprehensive public inquiry, by a formally constituted tribunal of men judicial in temperament, fearless, disinterested, patriotic, as to the operations of those agencies whereby the makers of the laws of the land are whipped and bribed to their knees in subservience, to the prostitution of their offices that their terms may be prolonged?

"Speed the day when it shall come and with it bring a searching of hearts and memories among those in high legislative, executive and administrative places with whom through baseless fear and sordid dread the edge of conscience has been forever dulled!"

NOW A MAJOR GENERAL

"Black-Jack" Pershing.

The Washington nomination of Brigadier General John J. Pershing to be a major general was looked upon today by his brother officers at the War Department as the most popular and deserved promotion made in Secretary Baker's incumbency in office. "Black-Jack" Pershing, as he is affectionately called, has had his name "written all over the army's book of fame." The enlisted man idolizes him. Selection of General Pershing to lead the Mexican expedition was commended universally, because of his record. His first real field work was in the capture of Geronimo.

HIGH BRIDGE--CALIFON

Mrs. Isaac Hoffman, of Califon, is at Dunellen.

Russell Waters, of Califon, has entered the law department of New York University.

The Misses Winifred James, Olin Perry, La Verra Jones, of High Bridge, and Elma T. Beaty, of Califon, graduates of the High Bridge High School, next Monday will enter the State Normal School at Montclair.

FUNERAL OF MRS. WAHL HELD THIS MORNING

Father Waldron in Charge of Services and Interment is Made in St. Mary's.

Funeral services for Mrs. George Wahl, who died suddenly last Monday, were held at 9 o'clock this morning from her late home on Park avenue and later from St. Joseph's church, Plainfield, where a high requiem mass was read. Father Waldron was in charge of the services, and many floral pieces were given by her many friends.

The pall bearers were Frank Lee, James Hunter, Lawrence Exner, James Wahl and George Feux. Interment was made in St. Mary's cemetary, Plainfield.

Mrs. Wahl had lived in Scotch Plains for fifteen years, coming here from New Providence, and had many friends. Besides her husband, she is survived by two daughters, Miss Anna Wahl and Mrs. John Albert, and four sons, Ernest, George, James and William.

GATHERED AT RANDOM

Elbert Morely, who has been spending the past month in the borough after he had obtained a furlough from Troop C, N. Y. N. G., on the Mexican border, has been granted a fifteen-day extension and is now visiting friends in South Carolina.

William Beeken, of North avenue, has left for Suffield, Conn., to enter a boarding school there.

The women of the Baptist church have about completed plans for the holding of a bazaar on October 6.

The Rev. J. Madison Hare has sent word that he will be mustered out within a few days and expects to preach here next Sunday morning.

The Woman's Home and Foreign Missionary Society of the Baptist church held its first fall meeting at the home of Mrs. H. B. Saunders yesterday. Mrs. Birney S. Hudson of Plainfield, addressed the women on the work among the Hopi Indians.

Frank Hand started Tuesday for a ten days' business trip to Savannah, Ga.

Miss Elsie Druhmel, of Jersey City, is visiting Miss Evelyn Buckley.

Mrs. Edward W. D. Johnson and son, Howard, are spending a few days at Ocean Grove.

In the absence of Dr. Calvin Hare, Edward Johnston was in charge of the prayer meeting in the Baptist church last night.

Mrs. B. J. Sheaves, of Plainfield, will address the members of the World Wide Guild tonight in the Baptist church. Mrs. Sheave will speak of the work of Dr. Maude Kinaman, who sails for India shortly to take up missionary work. All women and girls are invited to be present and to bring with them some gift which Dr. Kinaman may take to India with her.

Miss Frescoln has returned after spending a two weeks' vacation with relatives in Pennsylvania.

Mrs. M. A. Lewis, the milliner, will have fall and winter styles on exhibition today and tomorrow.

Miss Fannie Williams underwent an operation for appendicitis at the Muhlenberg Hospital yesterday.

AUCTION SALE.

Starting at two o'clock today and continuing until next Wednesday an auction sale of the lots included in the Flanders property, between Front and Second street, Scotch Plains, will be held. Presents are to be given to everyone on the grounds, and it is expected that the majority of the hundred odd lots will be sold.

GUILD MEETING.

A meeting of the World Wide Guild will be held in the lecture room of the Baptist church tonight, when Mrs. Sheaves, of Plainfield, will make an address to the girls. She will mention especially the work of Dr. Maude Kimerman, who sails shortly for India, where she will resume her work as a missionary.

—Press want ads. pay.

TRIMMED HATS
UNTRIMMED HATS
AND
MATERIALS FOR TRIMMING
Call and look them over.
MRS. M. A. LEWIS
Front Street Scotch Plains

SOUTH AVENUE FANWOOD
The Kute Inn
Tel. 1427-J. P. RITTER, Prop.
Fritz Ice Cream & Confectionery

'Phone Your Order for
HORTON'S ICE CREAM to
JOSEPH ALBERT
Paper Plates and Spoons Furnished Free for Parties.
Cigars, Cigarettes and Tobacco
Scotch Plains. Phone 1485-W.

BROWN MAY RUN AS DEMOCART, IS RUMOR

Was Nominated at Primaries on That Ticket for Council, Although Republican.

As far as Fanwood township is concerned there is need of another election to determine the local political offices. With no opposition at all William Ward is certain to return as a member of the township committee, which is the only office to be filled.

In the borough, however, things are somewhat different. Fred W. Creesy, who is up for re-election as Councilman, is fairly sure of retaining his seat, but it is probable that the fight for the seat occupied by Offley Brown will wax warmer as the campaign grows.

Luke Pandick filed his petition and last Tuesday was successfully nominated by the Republican and Democratic tickets both, the Democrats having none of their own party in the field. Brown, although a Republican, was also nominated on the same ticket, and if he decides to run at the general election may stand a chance of election. He has not yet said whether or not he will run.

WORKING ON SCHOOL.

Work on the alteration and addition to School No. 1 are going ahead at top speed. It is expected that the installing of new stairs in the main building will be completed today and the etire alteration work finished in three or four days. It is now practically certain from the amount of work that has been accomplished so far that the eight-room addition will be completed by cold weather and ready for occupancy soon after.

SCOTCH PLAINS—T. A. B. S.

Scotch Plains will have a baseball team for a day if Joseph Alberts succeeds in getting together a team by Sunday, for he has a game scheduled on that day with the T. A. B. S., of Plainfield, to be played on Avon Oval. Joe has no definite lineup as yet, but says he will give the Plainfield boys a run for their money. A large crowd of local rooters will accompany the boys when they leave by trolley.

STONY HILL DANCE.

A dance will be conducted by the young people of the Stony Hill church in the parish house tomorrow night. Father Waldron, of New Brunswick, the new priest, will be present and special arrangements for an enjoyable time have been made. An orchestra of five pieces from New Brunswick will furnish music, and refreshments will be served.

Watchung.

Miss Helen Y. Hughes entertained the members of the Pleasant Word Workers' Class at her home on Monday evening. This is the first meeting the class has held since the first outbreak of paralysis and many plans were made for the winter months. After the business meeting George Winans gave a brief outline of the lessons to be studied during the coming month. Refreshments were served by the hostess and a social hour enjoyed by all present.

Miss Beatrice Bodin, who has been visiting friends in Bayonne, has returned.

Rally Day will be observed at all three services in the Wilson Memorial church next Sunday. Sunday school will be reopened to all children under sixteen years of age and will be held at 2:45 in the afternoon. Special speakers have been provided. The morning service will begin at 10:45 o'clock, instead of 11, as previously, and the evening service will begin at the regular time, 8 o'clock, preceded by a song service at 7:45.

Mrs. Samuel J. Kutz is visiting relatives in Newark.

Rev. McBane Ramsay is visiting in New York city.

Miss Stella M. Sheets, of Clinton; Miss Marguerite Dilts, of Stewartsville, and Daniel H. Hawkins, of East Setauket, N. Y., have returned to resume their duties as teachers in the Watchung public school, which will reopen Monday, October 2. The teachers are attending the institute which is being held at Somerville this week.

Rev. O. Braune, of Newark; Rev. F. A. Bavendam and Rev. C. E. Poengsen, of Jersey City, have been the guests of Dr. and Mrs. Richard Moldenke, at the castle.

Edel and Richard Moldenke, of Castle Elsinore, have resumed their studies at the School of Mines, Columbia University.

South Plainfield.

William Teeple, Howard Colfax and Charles Randolph went to the Trenton Fair yesterday.

Robin Horn, of New York, has been visiting his parents, Mr. and Mrs. Robert Horn.

Mrs. Daniel Delaney, who underwent an operation in Muhlenberg Hospital last Monday, is improving.

Miss Alice Day has gone to White Haven, Pa., where she will undergo treatment for her health.

Mrs. George Rherig, of Bowmanstown, Pa., is spending a few days with her sister, Mrs. John Gordon.

Louis Randolph and family motored to the Trenton Fair today.

COMING EVENTS.

TODAY.
Euchre—Holy Name Society, St. Mary's Hall.
Meeting Visiting Nurse Association.

TOMORROW.
Building Trades Council.

MONDAY.
City Schools Open.
K. of C. Roll Call Night.
West End Community Centre—Meeting.

TUESDAY.
Board of Trade.

—Going to build? See Saturday's Press

MEYER BROTHERS
FINE GROCERIES
GENERAL MERCHANDISE
Coffee Coupons Given With Each
CASH PURCHASE
ALL SEASONABLE FRUITS
POULTRY and MOSQUITO NETTING
SCOTCH PLAINS Tel. 1432-R

H. C. FLANNERY
Castle's Ice Cream
For Parties and Luncheons
Telephone 1478-W.
Free Deliveries
PARK AVENUE SCOTCH PLAINS
POCKET BILLIARDS

Isidor Schneider
Park Avenue Scotch Plains
CLOSED TODAY AND TOMORROW.
SATURDAY SPECIALS
Ladies' Sweaters .....$6.00 Boys' Shoes $3.00
Girls' Dresses .....$2.00 Boys' Shoes $2.00
Girls' Coats .....$5.00 Men's Sweaters $3.50

The Peoples' Ice Company
(MYERS & MACAULAY)
Tel. 1476-M. Westfield Avenue.
Under the new policy of the People's Ice Co. it is planned to serve the residents of Scotch Plains and Fanwood in the best possible way. Delivery is made every day and special orders will receive prompt attention.

PLAINFIELD NURSERY
SCOTCH PLAINS, N. J.
LANDSCAPE CONTRACTORS
We make plans and estimates to give practical and good results. Ask or write for information.
Trees, Evergreens, Shrubs, Perennials of all Varieties.
PHONE 1451 FANWOOD. PHONE 1218 W. FANWOOD

NEWARK

OPPENHEIM COLLINS & CO

Broad and William Streets, Newark

Presentation of

New Autumn Modes

For Women, Misses, Juniors and Girls

Extensive and authentic display, presenting a brilliant assortment of exclusive (Oppenheim, Collins & Co's.) models, embracing many copies oof creations by some of the foremost Parisian designers. The newest style tendencies, fabrics and colorings are embodied in these exquisite offerings

Our Usual Moderate Prices Prevail

PROCTOR'S

TODAY—Double Feature Program
Thomas H. Ince Presents
BESSIE BARRISCALE
And CHARLES RAY in
"HOME"

William A. Brady Offers
Holbrook Blinn & Ethel Clayton *in*
"HUSBAND and WIFE"

KEYSTONE COMEDY

FRIDAY and SATURDAY
INAUGURATION OF FIRST RUN
PARAMOUNT PICTURES
IN PLAINFIELD
Big Double Feature Programs
EVERY FRIDAY and SATURDAY

Note—Saturday Prices Will Prevail on Fridays.

PROGRAM
FRIDAY—Paramount Presents
LEONORE ULRICH *in*
"THE HEART OF PAULA"

William A. Brady Offers
E. K. LINCOLN and FRANCES NELSON in
"THE ALMIGHTY DOLLAR"

SATURDAY—Paramount Introduces
VICTOR MOORE and ANITA KING in
"THE RACE"

Metro Offers VIOLA DANA in
THE FLOWER OF NO MAN'S LAND

COMING SOON CHARLIE CHAPLIN *in* THE PAWNSHOP

WAGNER COLLEGE MAY COME TO NEW JERSEY

Lutheran Clergy Discuss Advisability of Change at Conference.

The fall conference of the Lutheran clergy of North New Jersey concluded its sessions yesterday afternoon. The principal topics of discussion were the removal of Wagner College from Rochester to the environments of New York city, either to the New Jersey shores or to Staten Island. There was also a review of the mission fields of Northern New Jersey counties.

The services at St. Peter's German Lutheran church, held on Tuesday evening, were well attended and the congregation edified by two eloquent sermons, one in English by Rev. F. A. Bavendam, of Jersey City, was a word picture of Christ at the Pool of Bethesda, and the lesson of sin, selfishness and final sunshine to be learned there. The sermon in German, delivered by Rev. W. Eickmann of West New York, was a philosophical discourse of life in comparison with the journeying on the ocean through the storms under safe guidance of the Master. The church choir rendered two selections, one in German, Miss Hedwig Grotmann as soprano soloist; and the Lost Chord for the English part of the service.

Some fifty ministers and lay delegates attended the conference, and were royally entertained by the congregation. Automobiles were engaged to take the visitors to the Washington House for dinner, and in accordance with the urgent wish of the clergymen, the tour was extended by a visit to the Castle and the Mausoleum of the Moldenke family, where the tomb of the late Rev. Dr. E. F. Moldenke, once the head of the Lutheran Church of America, received the offering of silent prayer.

Plainfield will ever be remembered by the visitors, who were delighted with this city, its cleanliness, beautiful surroundings and the hospitality of its people. The church, the Ladies' Aid Society, choir, and individual hosts, were especially thanked by joint resolution.

SIXTH ANNUAL MEETING OF N. J. AUDUBON SOCIETY

The sixth annual meeting of the New Jersey Audubon Society will be held in Newark, October 3. The business session will be held in the Free Public Library, fourth floor, at 4 p. m. The business session of the board of trustees will immediately follow the business session of the society at the same place. A public session will be held in the library at 8 p. m., at which time Howard H. Cleaves, of the Public Museum, New Brighton, Staten Island, will give a lecture on "Experiences in Photographing and Attracting Wild Birds," illustrated with lantern slides. Mr. Cleaves is well known as one of the most successful bird photographers in the country.

LUNCHEON AT PARK CLUB.

The Plainfield Federation of the Women's Missionary Societies will give a luncheon at the Park Club, Wednesday afternoon, October 18, at 1 o'clock. Several excellent speakers have been secured for the occasion and the affair will be in the nature of a resumption of federated missionary activities in Plainfield.

—Press want ads. pay.

HAS WON UNUSUAL HONOR

(Continued from Page 1.)

very frank in the expression of his gratitude for honor given him in the primary on Tuesday. "It is no empty honor," he said, "to have deserved the confidence of a great party, to be selected as its standard bearer and spokesman in one of the most important campaigns in American history. The party must win because it deserves to win, and I believe the great and diversified interests of this district demand representation in a Congress that is almost certain to be in sympathy and accord with President Wilson. Just so long as ours is a government by parties and legislation the voice of party controlled committees and caucuses, just so long will the units represented by minorities be without voice in the conception and direction of legislation. Perhaps this is the weakness of our system, but it is a condition, not a theory we are dealing with.

"I recall a very important campaign over in he Sixth District several years ago. At the end of a strenuous primary Judge Martin was the successful candidate and the party settled down in calm anticipation of victory in November. With startling suddenness there came from the most influential Democratic newspaper in the district this inquiry: 'Judge Martin what do you want to go to Congress for?' The inquiry was denounced as an impertinence by party organization but with keen discernment Judge Martin accepted it as the inquiring voice of public conscience. That inquiry remains a pertinent and proper interrogation in our politics. Perhaps I will be understood by saying that my answer to this proper inquiry is the record of my recent two continuous terms in Congress as the representative of this district.

"No greater honor could come to any man than to become by popular choice the Representative in Congres of this district, one of the most conspicuous for its intelligence and patriotism, and one of the most diversified in its commercial, industrial and agricultural interests. As I look back on the four years given to the service of this district I have particular satisfaction in the service rendered and the recognition of that service. I have particular satisfaction in my connection with the great postoffice committee on which I served during both terms, a majority member, and personally entrusted with some of the most important constructive work of that committee, helping to frame the parcels post law, aiding in the adjustment of legislation that has added wonderfully to the efficiency of the greatest department of our national government. Few indeed realize the extent and efficiency of this wonderful organization. As an appreciation of service rendered in the workshop of that committee I was the selection of the Speaker to represent the House on the joint commission, of which Senator Bourne was chairman, to regulate and readjust the compensation of railroads carrying the mails. So much of fairness to both the public and railroads is involved in this adjustment that my interest in that leigislation has grown with my separation fro mresponsibility. Perhaps I may add, without being accused of using the splendid new postoffice buildings that adorn Plainfield and Morristown, that my influence and personal relations with my colleagues was of some practical value to my constituents.

"Another committee assignment, and the public understand that all legislation is perfected and determined in committee, was the committee on coinage, weights and measures, one of the oldest committees of Congress without a single piece of constructive legislation to its credit. I became interested, as all business men were, in the nation wide movement for better and permanent standards of weights and measures. The 'Tuttle Standard Barrel Bill' was the result of that interest. It became effective on July 1 last, and is the first act of Congress to actually fix a national standard and to eliminate the confusion and dishonesty of fraudulent containers and pave the way for other useful and practical legislation along this line.

"Since my retirement from Congress I have been associated with one very important public enterprise at the personal request of President Wilson, i. e., U. S. Commissioner to the Panama Exposition. I allude to it only because the business interests of this country have come to realize that their business relations with South America, the practical sincerity of our Government's protestation of helpfulness was involved in the success or failure of that exposition. To the very much involved interests, political and personal, of our excitable Latin neighbors I gave what I had of tact, energy and business ability. The success that came out of original failure has done something to establish the better understanding with the Republic of Panama in particular and all South America in general.

"President Porras, of Panama, in his letter of February 26, 1916, said: 'The success of our exposition is entirely due to your valuable co-operation and that of your government.'

William Price, American minister to Panama, on March 8, 1916, wrote the State Department as follows: 'I am sure that Commissioner Tuttle is entitled to the highest credit for the manner in which he has fulfilled all duties appertaining to his position, and it is a distinct pleasure to bear witness to the tactfulness, thoroughness and excellent good sense and ability, which have been evident at all times in his work as commissioner from the United States to this Exposition.'

"Robert Lansing, Secretary of State, on April 11, 1916, said: 'The Department desires to convey to you an expression of its high appreciation of your services in preparing the exhibit and of the tact, discretion and good judgment you have shown in your relations with the Panama Government and people.'

"I deem these facts, stated as briefly as possible, important because my first campaign was made on a platform of sentiment and any further claim I may have on public confidence and support must be found in the record of service and accomplishment. There is no offensive public curiosity in a desire to know men, to understand actuating motives, to appraise ambition. Our country is facing conditions unprecedented. The world is concerned. You are concerned about the men this new condition has developed. You want to know about their inspirations and aspirations, the environment in which they are developing, the quality of their ambition for public service. It is going to be the most important year in the history of republican form of government, perhaps the supreme test of self-government. By reason of its exceptional and unusual prominence in national affairs New Jersey has been set upon a hill to be observed of all men and our citizenship is scrutinizing with intense interest the men who aspire to be associated with a New Jersey President in the conduct of national affairs, to render to mankind that service which is essentially and fundamentally nonpartisan.

"Without discussing the issues of this campaign I may re-assert my loyalty to President Wilson and the policies he has made the articles of Democratic faith. No man since Lincoln has faced the problems that have confronted him. He has kept us out of war and maintained the honor and dignity of his country, made his party the instrument of peace and prosperity, patience and patriotism. No greater honor could come to any man than to have a part in big things, to serve a nation, a people, the welfare of the world. I am frankly ambitious for this service."

DECLARES IT WAS SLIGHTED

(Continued from page 1.)

The return today of Lieutenant Colonel Wilmer A. Cadmus, of the Fifth, caused a general shaking up in the duties of the field and staff personnel of the regiment. Colonel Cadmus has been enjoying a fifteen-day furlough at his home in Paterson granted to him in order that he might discharge his duties as county jury commissioner.

Charging that politics influenced the promise of a discharge for Private Harold Billington, of the Jersey Signal Corps, Capt. William Y. Dear today declared the procedure that will in all likelihood bring about the private's discharge was the rankest displayed by the powers higher up since the Jerseymen arrived. In referring to Private Billington the corps captain claimed that he was one of the laziest men in the Jersey troops and assigned his promise of a discharge from the War Department solely to his intimacy with Secretary Joseph Tumulty, also of Jersey City.

Not since the Jersey troops came to Douglas has there been such a flood of applications for discharges as are now pending action. Brigade headquarters has been kept busy twelve and fourteen hours a day checking up affidavits.

The season of standstorms has set in, according to natives, and the soldiers may be treated to some thrilling experiences every day from now until early spring if they stay here. The hurricanes, accompanied by clouds of sand so thick that one cannot see a foot in front of him, come up almost instantaneously and last from fifteen minutes to three-quarters of an hour. They are frequently accompanied by a driving rain and the best policy when one approaches is for everybody to seek the nearest shelter.

Those in camp before taps last night were treated to some excitement when a sentry discovered a fire in Captain Barnard's tent and sounded the fire call. Members of Troop D and Battery B were first on the scene and attached a line of hose to the troop mess shack. The blaze was extinguished after it had done considerable damage to tent and contents.

—Most of the readers of this newspaper know a bargain when they read about it. Are you advertising in our?

PLAINFIELD THEATRE

TODAY, FRIDAY AND SATURDAY
NIBLO'S TALKING BIRDS
Birds with human intelligence.
REGULAR GOSSIPS.
THE BEST IN
Vaudeville

And First Run Photoplays.
Mat. Daily 2:15—10c & 15c.
Eve. 7 to 11—10c, 15c, 25c.

RING AROUND?

NEXT MONDAY, MATINEE and NIGHT
MAIDS OF AMERICA
in a lively two act satire
THE GIRL FROM NOWHERE
with AL. K. HALL, BOBBY BARRY, and a great cast.
Mat. 2:15—25c, 35c, 50c.
Eve. 8:15—25c, 35c, 50c, 75c, $1.00.

COMING NEXT TUESDAY and WEDNESDAY
BOB FITZSIMMONS
Assisted by BOB, JR.,
in addition to a great bill of
Other High Class Acts
AND SPECIAL PHOTOPLAYS

NOTICE-- Public Service street cars entering the new Terminal station at Park place, Newark, bring you close to this big store, which is on Broad, New and Halsey streets, Newark, diagonally across Military Park from the Terminal station.

HAHNE & CO.
NEWARK
COR. BROAD, NEW AND HALSEY STREETS
(Store Open Saturday Until 9:30 P. M.)

$4.95 Hats Are Ready

Five from the Many Charming Styles Are Pictured

You who appreciate millinery that is chic, smart and unmistakably stylish, will welcome the new Hahne Hats at $4.95. They are something out of the ordinary in new, autumn millinery. We believe Hahne Hats at $4.95 will meet with a hearty welcome among you who appreciate millinery that is different.

These chic hats set a new and high standard in Hahne millinery at the more moderate prices. All are new and in a variety of shapes—a wide range of styles and colors to give you a splendid selection.

No. 1—A black Lyons velvet sailor—brim embroidered in black and gold; has an ostrich fancy—at Hahne's for $4.95.

No. 2—A most becoming hat with its ribbon and bead work—and at Hahne's it is priced $4.95.

No. 3—The new "off-the-face" hat with bead pin—at Hahne's $4.95.

No. 4—A small, becoming hat with tan brim trimmed with two silver pins—at Hahne's, $4.95.

No. 5—What could be more comfortable than this small hat for the auto or shopping—trimmed with ribbon plaiting—at Hahne's, $4.95.

Many, many other styles in this exceptional showing at $4.95.

Many More Styles Just as Attractive. Hahne's—Second Floor.

If you mix knowledge and industry,
The product will be success.

The "live-wires" in the business world today are constantly seeking and devising ways to use good printing to advantage.

We are for the "live wires." We are with them hand and glove; ready to plan with them and work for them to the end of producing printing that will prove a limitless force in business building—business progress.

Not imitation, but creation is the aim of Press service—the service behind every piece of printed matter we produce.

THE SERVICE SHOP

PLAINFIELD DAILY PRESS
Job Printing Department
193 North Avenue

UNION COUNTY RATABLES TOTAL $177,449,251

The county ratables were given out yesterday at the office of the County Tax Board in Elizabeth. The total of real estate in the county, according to valuation and exclusive of second-class railroad property, is $149,375,322.43. The second-class railroad property amounts to $4,629,773. Personal property comes to $23,444,156.11. The net valuations on which taxes are assessed total $177,449,251.54 for the county. Exempt from valuation is $13,556,075 of property. All the totals show an increase over those of last year.

Following are the tables showing the ratables of the various municipalities of the county:

Municipality.	Real Estate Exclusive of Second-Class road Property	Second-Class Railroad Property	Personal Property	Net Valuations on Which Taxes are Assessed	Total Valuations Exempt from Taxation	Tax Rate Per $100 Valuation
Clark	$ 712,350.00	$ 16,461.00	$ 399,530.00	$ 1,128,341.00	$ 16,400.00	$ .99
Cranford	6,131,850.00	205,252.00	824,330.00	7,161,432.00	370,850.00	2.03
Elizabeth	59,157,710.00	3,591,497.00	8,010,451.00	70,759,658.00	6,190,720.00	1.99
Fanwood Twp.	1,455,237.00	305.00	281,293.42	1,736,835.42	105,650.00	1.92
Fanwood Bor.	579,740.00	19,377.00	68,200.00	667,317.00	.....	2.05
Garwood	1,377,928.00	13,783.00	357,632.28	1,749,343.28	79,370.00	1.99
Hillside	2,263,154.00	8,509.00	248,857.00	2,520,530.00	135,600.00	1.93
Kenilworth	644,273.43	7,324.00	185,857.43	837,454.86	52,410.00	1.85
Linden Twp.	8,465,775.00	61,792.00	4,330,096.00	12,857,663.00	436,050.00	1.47
Linden Bor.	1,329,725.00	26,078.00	122,336.00	1,478,139.00	67,400.00	2.29
Mountainside	497,900.00	.....	42,750.00	540,650.00	53,500.00	1.89
New Prov. Twp.	427,425.00	2,161.00	26,075.00	455,661.00	307,900.00	2.17
New Prov. Bor.	673,100.00	4,092.00	19,700.00	696,892.00	68,500.00	2.69
Plainfield	27,193,580.00	194,677.00	4,126,325.00	31,514,582.00	2,369,300.00	1.91
Rahway	6,661,100.00	197,049.00	132,225.00	7,990,374.00	1,087,875.00	2.24
Roselle	3,713,575.00	24,189.00	384,700.00	4,122,464.00	341,300.00	2.13
Roselle Park	3,650,100.00	54,279.00	270,700.00	2,975,079.00	276,500.00	2.09
Summit	11,534,570.00	108,557.00	995,600.00	12,638,727.00	969,800.00	2.17
Springfield	1,163,385.00	6,224.00	155,590.00	1,325,199.00	40,800.00	1.69
Westfield	9,296,310.00	72,159.00	1,184,988.98	10,553,457.98	508,150.00	2.05
Union Township	2,446,525.00	16,008.00	276,919.00	2,739,452.00	78,000.00	1.89
County Total	$149,375,322.43	$4,629,773.00	$23,444,156.11	$177,449,251.54	$13,556,075.00	
1915	144,357,412.00	4,609,824.00	21,318,208.26	170,285,444.26	12,937,470.00	

ARRIVAL AND DEPARTURE OF MAILS AT PLAINFIELD POSTOFFICE.

NEW YORK MAILS. Arrive—5:20, 5:00, 8:40, 11:45 a. m., 1:20, 3:30, 5:00, 6:20, 8:20 p. m., 12 midnight. Close—6:20, 9:45, 10:00, 10:45 a. m., 12 noon, 2:00, 3:50, 5:30, 6:20, 7:45, 9:00 p. m.

BOMBERVILLE AND EASTON. Arrive—8:40, 10:45 a. m., 12:45 and 7:00 p. m. Close—6:20, 7:45 a. m., 1:30, 4:30, 5:00 p. m.

PHILADELPHIA—Direct. Arrive—5:20, 8:00, 9:40, 11:45 a. m., 12:20, 3:20, 7:00 p. m. Close—6:20, 11:20 a. m., 1:30, 3:50, 9:00 p. m.

THROUGH FAST MAIL FOR EAST. Close 12 noon, 2:00, 3:50, 5:30 p. m.

DIRECT THROUGH FAST MAIL FOR WEST. Close—6:30, 11:20 a. m., 1:30, 5:00 and 9:00 p. m.

PENNSYLVANIA, West of Easton. Close—6:20 a. m., 1:30, 5:00, 7:00 p. m.

ELIZABETH—Direct. Arrive—5:20, 8:40 a. m., 1:30, 2:00, 5:30 p. m. Close—7:45, 10:00 a. m., 12 noon, 5:30, 6:20, 9:00 p. m.

NEWARK—Direct. Arrive—5:20, 8:45 a. m., 1:30, 2:00, 5:30 p. m. Close—6:20, 7:45, 10:45 a. m., 12 noon, 2:00, 3:50, 5:30, 6:20, 9:00 p. m.

WATCHUNG. Arrive—1:00, 6:45 p. m. Close—8:00 a. m. 5:30 p. m.

WARRENVILLE. Arrive—1:00 p. m. Close—8:00 a. m.

SUNDAY MAILS. Office open from 9:30 to 10:30 a. m. Mail closes 6:15 p. m.

A. E. HOAGLAND, P. M.

Suburban Transit Company

Leave Plainfield for South Plainfield—Week days—a6.30, a7.30, 8.00, 11.45, 1.00, 3.00, 4.00, 5.00, 6.15, b6.00, 10.30, 11.15. Sundays—8.00, 12.00, 2.00, 4.00, 5.00, 8.00.

Leave South Plainfield for Plainfield—Week days—a7.00, a7.45, 8.30, 11.05, 1.30, 3.30, b4.30, 4.30 except Saturday, 5.30, 7.30, b8.30, 10.30, b11.45. Sundays—9.00, 12.15, 2.00, 4.00, 6.00, 9.30.

Leave Plainfield for Watchung—7.00, a.15, f10.00, b1.00, g3.00, 4.15, b6.30.

Leave Watchung for Plainfield—8.00, 8.40, f11.15, b2.30, g3.45, 5.35, g7.30.

Leave Plainfield for Warrenville—d6.45, e6.15, 6.30, f10.00, g3.00, g6.30.

Leave Warrenville for Plainfield—7.40, f11.00, g3.30, g7.15.

Leave Plainfield for Stirling—6.15, b1.00 5.15.

Leave Stirling for Plainfield—8, 9, b2.00 5.15.

(a) Except holidays.
(b) Saturdays only.
(c) Except Saturdays.
(d) Daily except Sundays, holidays Monday mornings, and mornings after holidays.
(e) Monday mornings and mornings after holidays.
(f) Sundays and holidays only.
(g) Saturdays, Sundays and holidays.

R. W. CAMPBELL, Mgr., 310 Park Ave 'Phone 130 Plainfield.

HOTELS.

HOTEL WALDORF

HENRY WINDHAM, Prop.
144 EAST FRONT STREET.
Gottfried Kruger's Extra Beer on draught. Imported Wines, Liquors and Cigars. Hotel accommodations and private dining-room.

HOTEL SOMERSET

Newly Papered and Painted throughout. Toble Board and Rooms by Day or Week.
Piel Bros. and Kruger's Beer on draught.
W. G. FEASTER, Proprietor.
97 Somerset St. Tel. 891.

WEINMAN'S CAFE

CAN YOU AFFORD to experiment with coal at present prices?
WOULD IT NOT be better to purchase the best coal your money will buy?
THEN WHY NOT purchase from us and obtain maximum value for your money? We will serve you promptly.

BOICE RUNYON CO.
Established 1837.
Park at North Avenue
Coal, Lumber and Masons' Materials.

HEADQUARTERS FOR
GIBSON'S RYE
E. C. WESTCOTT
115 East Front Street.

ADVERTISEMENTS
—FOR—
NEW YORK HERALD, WORLD, TIMES, SUN, JOURNAL TELEGRAM, AMERICAN, BROOKLYN EAGLE, GLOBE
—AND—
NEWARK EVENING NEWS
RECEIVED AT REGULAR OFFICE RATES.
PLAINFIELD DAILY PRESS
No Telephone Orders.
Cash Must Accompany Copy.

PLAINFIELD WINDOW CLEANING COMPANY
H. MEISTRICH, Prop.
Stores, Offices, Private Residences, New Buildings Cleaned, Scrubbed and Oiled. Office, 121 Liberty St.; Tel. 1945.

Hoagland's Express
W. R. CARKHUFF, Successor.
FURNITURE AND PIANO MOVING
OFFICE, 124 WEST SECOND ST
Telephone 888.

FLOORS
HARDWOOD AND PARQUET
Old Floors Refinished.
S. E. WARD & CO.
108 Depot Park. Manning Building. Plainfield, N. J. 'Phone 470.

There's more reason than ever this year for putting trust in a store like this in the matter of clothes you buy.

General trade conditions, especially in fabrics and dyes, are very uncertain; cheap, unworthy fabrics are very common; you're quite liable to get stuff that isn't worth what you pay for it.

That's where our standard policy of having nothing but the best comes to your aid. We back it with our unshaken and unvarying guarantee of satisfaction, proved by wear, or money cheerfully refunded.

Suits $12 to $25

Rothberg's
"CORRECT DRESS FOR MEN"
Stein-Bloch Smart Clothes
206 W. Front St.
Plainfield, N. J.

Schreiner Brothers Pharmacists

Ask and answer the question for you.

WHY

do doctors specify Squibbs' or Merck's Chemicals?

The answer is very simple. It is because they know of their *high* standard of purity and the results they desire to obtain.

We USE Squibbs' and Merck's Chemicals either when or when not specified, because we believe you should have the best when drugs are needed.

Also—We are able to give you the best prices as we buy direct at the best discount.

Our years of *RELIABLE* service warrant your esteemed patronage.

Schreiner Bros.
Prescription Pharmacy
Park Ave. and Second St.

BIG EATERS GET KIDNEY TROUBLE

Take Salts at First Sign of Bladder Irritation or Backache.

The American men and women must guard constantly against kidney trouble, because we eat too much and all our food is rich. Our blood is filled with uric acid which the kidneys strive to filter out, they weaken from overwork, become sluggish; the eliminative tissues clog and the result is kidney troubles, bladder weakness and a general decline in health.

When your kidneys feel like lumps of lead; your back hurts or the urine is cloudy, full of sediment or you are obliged to seek relief two or three times during the night; if you suffer with sick headache or dizzy, nervous spells, acid stomach, or you have rheumatism when the weather is bad, get from your pharmacist about four ounces of Jad Salts; take a tablespoonful in a glass of water before breakfast for a few days and your kidneys will then act fine. This famous salts is made from the acid of grapes and lemon juice, combined with lithia, and has been used for generations to flush and stimulate clogged kidneys; to neutralize the acids in the urine so it no longer is a source of irritation, thus ending bladder disorders.

Jad Salts is inexpensive; cannot injure; makes a delightful effervescent lithia-water beverage, and belongs in every home, because nobody can make a mistake by having a good kidney flushing any time.—Adv.

PAINTERS AND DECORATORS.

James C. Hansen
DECORATOR
Dealer in
PAINTS, OIL, GLASS, VARNISHES, ETC.
141 East Front St., Plainfield, N. J.
Distributor of John W. Masury & Son's Pure Colors, Ready Mixed Paints, Etc.

1916 WALL PAPERS
IMPORTED and AMERICAN GOODS
Decorators, Painters and Paper-Hangers, Window and Plate Glass.
C. CONOVER & CO.
115 Elmwood Place. Tel. 1145.

—Still-useful furniture may be sold for what it is worth to somebody else—if you give the selling-task to a classified ad.

F. H. FIRSTBROOK

116 W. FRONT ST.

Best Elgin Butter, per lb.	40c
Jersey Eggs, per dozen	37c
Fancy Jersey Potatoes, per basket	75c
Hershey Cocoa, 1-4 lb., 8c; 1-2 lb., 15c; 1 lb.	30c
New Pack Tuna Fish, 1-2 lb. can, 15c; 1 lb. can	25c
New Pack Cut Asparagus, large cans, per can	20c
Fancy Salmon Steaks, oval cans, per can	20c
Fancy Red Alaska Salmon, per can	18c
Fancy Oregon Salmon, flat cans, large can	18c
Blue Tip Matches, 6 boxes	25c
Vulcan Safety Matches, 12 boxes	10c
Fancy Maryland Tomatoes, per can	12c
All Soap, 10 bars	45c
Swift's Butterine, 1-lb. prints	25c
Special Butterine, tub, per lb.	28c
Campbell's Soup, all kinds, 3 cans	25c
Hotel Astor Rice, 3 packages	25c
Fancy Bulk Rice, 4 lbs.	25c
Old Dutch Cleanser, 3 cans	25c
Reckitt's Blue, 3 10c packages	25c
Sauerkraut, 3 cans	25c
Mason Jars, quarts, 48c; pints, per dozen	45c
Tulip Jar Rubbers, 3 packages	25c
Parowax, 3 packages	25c
Bulk Cocoa, per lb	18c
Shredded Cocoanut, lb	20c

WE GIVE S. & H. STAMPS

F. H. FIRSTBROOK
116 W. Front St. Phone 1754

CORPORATION NOTICE

PROPOSALS FOR SEWERS.

Pursuant to a resolution adopted by the Common Council of the City of Plainfield, New Jersey, at an adjourned regular meeting held Monday, September 18th, 1916, notice is hereby given that the Common Council will meet on Monday, October 9th, 1916, at 8 o'clock, P. M., at the Council Chamber, No. 149 North Avenue, in the City of Plainfield, at which time and place said Common Council will receive sealed proposals for doing the work and furnishing the materials for the construction of such portion of the separate sewers or drains contemplated in the ordinance entitled "An Ordinance to provide separate Sewers or Drains, to carry off the surface water in Grove street and in portions of East Fifth street, West Fifth street, West Sixth street, East Seventh street, West Seventh street, West Eighth street, Watchung avenue, Park avenue, New street, Plainfield avenue, Grant avenue and West Front street," approved September 6, 1916, as provided for in the plans and specifications adopted by the Common Council September 18th, 1916, and filed in the office of the City Clerk, No. 151 North avenue, Plainfield, N. J.

Upon receipt of the bids or proposals, the Common Council will immediately proceed to unseal the same and publicly announce the contents in the presence of the parties bidding or their agents, provided said parties or agents choose to be then and there present, and also make proper record of the prices and terms upon the minutes of the Council.

The Engineer's approximate estimate of the quantities of material required, and the work to be done, is as follows: 720 feet, 3 feet 6 inches by 4 feet 6 inches rectangular reinforced concrete sewer 7 to 11 feet deep; 560 feet, 45-inch concrete or segment block sewer 11 feet deep; 400 feet, 42-inch concrete or segment block sewer 11 feet deep; 450 feet, 39-inch concrete or segment block sewer 9 feet deep; 980 feet, 36-inch concrete or segment block or vitrified pipe sewer 9 to 17 feet deep; 700 feet, 33-inch concrete, segment block or vitrified pipe sewer 7 to 9 feet deep; 230 feet, 27-inch concrete or vitrified pipe sewer 11 feet deep; 2,910 feet, 24-inch vitrified pipe sewer 5 to 7 feet deep; 780 feet, 22-inch vitrified pipe sewer 5 feet deep; 1,760 feet, 20-inch vitrified pipe sewer 5 to 9 feet deep; 1,190 feet, 18-inch vitrified pipe sewer 5 to 9 feet deep; 360 feet, 15-inch vitrified pipe sewer 5 feet deep; 1 special manhole on rectangular sewer; 3 manholes on rectangular sewer 7 to 11 feet deep; 37 standard manholes 5 to 17 feet deep; 129 storm water inlets; 240 feet, 15-inch vitrified inlet pipe; 3,660 feet, 12-inch vitrified inlet pipe; 4,770 sq. yds. reconstructing pavement; 2 brook connections, 100 cu. yds. concrete for foundations; 100 cu. yds. foundations of gravel, slag or stone; 100 cu. yds. rock excavation; 10,000 feet B. M. lumber left in place; 4,000 feet B. M. lumber for platforms and foundations.

Each proposal must be accompanied by a certified check for $2,000. The amount of bond required will be $25,000.

The work to be completed June 1, 1917. The Common Council reserves the right to reject any or all bids, to waive defects in bids, or to accept any bid as they shall deem for the best interest of the City.

Duplicate plans may be examined, and forms of proposal, specifications, contract and bond, may be obtained at the office of Andrew J. Gavett, Street Commissioner, 151 North avenue, Plainfield, N. J.

Proposals should be endorsed "Proposals for Sewers."

JOHN J. CARROLL,
City Clerk.

Dated Plainfield, N. J., September 18th, 1916. 9—23—12t

CHIROPRACTIC
No Medicine—Not Osteopathy.
A SCIENCE that works on the CAUSE of disease.
O. U. SINGER, Chiropractor
'Phone 2553 234 Park Ave.

Hereafter the Advertisements of
HEARN
Fourteenth Street, West of Fifth Avenue, N. Y.
Will Be Found On PAGE 7

N. Meyers & Sons
COAL
COKE AND WOOD
Office tel. 1152-W. 121 Watchung Av.
Yard Tel. 1911.

ROYAL WELCOME AWAITS TROOPERS

Anxiously Anticipate the Return of Squadron From Long Hike.

PREPARING A FEAST

Troopers Calder, Walker and Caulfield Ready to Feed the Hungry Men——Further Hikes Have Been Called Off.

By JAMES J. McNAMEE.

Douglas, Ariz., Sept. 22.—Those members of Troop D who were barred from participating in the eight-day hike to Fort Huachuca are anxiously anticipating the arrival back home of the entire squadron late this afternoon. The past week has been a long one for those forced to stay at home, and inasmuch as only a few were left behind by each of the four troops there was considerable work to be done with a limited force. It is expected that the troops will arrive in camp about 5 o'clock and they will find a royal welcome in store for them.

A detail consisting of Troopers John Calder, Dick Walker and Jack Caulfield, the last named having returned from the hiking party after it had been out two days at the order of Captain Borden, has been busy about the mess hall all day tidying things up and preparing a meal that is sure to size up the big appetites that the men are sure to have upon their return. The outfit has been on field rations since leaving and they will find many choice delicacies in tonight's layout.

While trying to land another horse together with his own to water yesterday Trooper Ernest Schultze, a New York lawyer, who is connected with Troop D, was thrown heavily to the ground and sustained a sprained arm. He was sent back here last night and is resting comfortably today. Examination at the base hospital showed that no bones were broken and he will be back on regular detail in a few days.

The troops were met at Warren yesterday by Second Lieutenant Louis A. Kilgus, squadron quartermaster, and he distributed the August pay among the soldiers. The money was certainly welcome and the cavalrymen visited Bisbee last night, many of them with the first money that has been in their pockets in several weeks. Sergeant Donald A. McGee, who has been kept in camp for several days after his discharge because of certain mustering out details that had to be attended to, accompanied Lieutenant Kilgus to Warren, and there said good-bye to his former soldier mates.

Since the outfit has been in Arizona Sergeant McGee has covered himself with glory as an officer, and he was respected by every enlisted man. The parting last night was a sad one for McGee's going did not seem to strike home until that time. Besides doing a lion's share of the work in the troop he has proven himself a leader and friend maker, the latter being a particularly difficult thing to accomplish in the army. Few officers in the New Jersey militia are without their enemies, some because they deserve to be without them and others because they are not possessed of leadership qualities, but he was liked by every man in the Plainfield outfit as well as scores in other units here. Although his word was law in the details which he commanded serving under him was a pleasure even in the hardest assignment.

The provisional detail which has been in charge of the troop street for the last eight days, has had its hands full doing guard, police and picket line detail. Many head of horses were left behind and these had to be cared for as well as the camp property.

Cook Charles Duclo, who takes care of the officers' meals when the squadron is in camp, has been splitting up with the mess officer of Troop D in the absence of the squadron, but will resume his usual duties tonight. The entire provisional guard, from Troops A, B, C and D has been eating in the Troop B mess shack.

That there will be no more hikes or similar outings is certain. General T. F. Davis, commander of the Arizona district, has issued orders to this effect, believing it proper that the units sent here to guard the border be kept at border stations and not a hundred or more miles from it.

FIRE IN SEVENTH AVENUE SUBWAY DRAWS CROWDS

New York, Sept. 28.—Fire, which threatened to destroy the entire wooden structure of the Seventh Avenue subway, broke out between Forty-ninth and Fiftieth streets, this morning. Largue quantites of gasoline were stored nearby. Crowds attracted by the smoke become so great that police reserves had to be called out.

Mrs. Whitall, of Martine avenue, has returned home after some time spent at Manasquan.

C. M. Trowbridge and family, of Kensington avenue, have returned home after the summer spent at Avon-by-the-Sea.

Howard Carter, of this city, has leased G. W. French's house on Prospect avenue, and Chauncey Holt, brother of Councilman F. L. Holt, has leased Mr. French's house, adjoining the one taken by Mr. Carter.

Neumann Bros. Company

Two Carloads of FLOUR

PILLSBURY GOLD MEDAL

Just received direct from the Minneapolis Mills—now look up the wholesale quotations—compare our retail price and your order for Flour ought to be with us at once.

Bag 24½ lbs **$1.15** Bbls. 196 lbs **$9.25**

FRIDAY AND SATURDAY ONLY

150 Baskets of Fall Pippin Apples—the name implies that they should be good—they are excellent for cooking or for eating or for jelley have no equal; per basket.....95c
Lenox Soap, $3.25 case; Babbit's Soap, $3.85 case; Gold or Kirkman's Soap, ...$4.00 case
Delicious New Comb Honey, White Clover or Buckwheat, comb 20c
Make Those Wheat Cakes Smile—try our Own Brand Pure Sap Maple Syrup, ½-gallon..80c
Bottles .....30c and 55c
For particular people and delightful salads, we would say Premier Salad Dressing, bottle .....10c and 25c
Nothing but 50c worth of joy is found in that box of Assorted Chocolates at .....39c lb

PEACHES

This being the time when everyone is busy at canning, pickling or preserving, we would suggest that a visit to our store would prove very profitable to you. Perhaps there are some things that you have been looking for that you have found elsewhere that didn't quite suit; if so, maybe we can be of some assistance. Completeness in this line is one of our specialities. Among the good things are—

Pickling Gherkins, Pickling Onions, Green Peppers, Green Tomatoes, Cauliflower, Green Beans, Beets, Tomatoes, Head Lettuce, Romaine, Celery, Lima Beans, Corn, Mushrooms, Egg Plant, Cucumbers, Carrots.

Peaches, Melons, Concord Grapes, Niagara Grapes, Delaware Grapes, Oranges, Comice Pears, Alligator Pears, Sheldon Pears, Wealthy Apples, Damson Plums, Green Gage Plums, German Prune Plums, Bananas, Sickel Pears, Grape Fruit.

PRIMARY RESULT GREAT SURPRISE

Both G. O. P. and Democratic Machines Are Puzzled by Returns.

ORGANIZATIONS UPSET

Victory of Independent Candidates Looks Like Repudiation of Old-Time Methods—Strength of Colgate and Fowler Another Surprise.

In many respects Tuesday's primary election was one of the most notable in the history of Union county politics, in that it completely upset in more than one instance the calculations of Democrats and Republicans, who, for many years past, had been wont to place absolute reliance in the success for those candidates known to be backed by organization support. This is especially true in the case of the Republican candidates for Governor, county clerk and Congress.

Up to 11 o'clock Tuesday night there was not a Democrat nor a Republican in the county who would not be willing to wager that Senator Edge would come out of the Union county primary battle with more than 1,500 over Colgate. As a matter of fact the managers of the Edge campaign in the State were banking upon their candidate receiving less than 1,000 over Colgate in Union county. The constant plugging of the small band of Colgate workers, with headquarters established in the Hersh building, Elizabeth, aided by a force of field men, who were busy night and day in every election district in the county, made Colgate not only a close contender, but a very formidable runner-up in the three-cornered fight for the Republican nomination.

From what was originally considered a very poor second, Colgate continued to cut into the Republican organization support in back of Edge until the result was almost an even break between the two candidates.

When it is known that Edge had a large majority of the most influential Republicans in the county working in his interest, it is considered more than passing strange that organization lines could be broken as the result showed the Colgate workers to have broken the Edge lines. A month ago the average Republican in touch with the political situation in the county was ready and willing to predict that Edge would win out by not less than 2,000.

The showing made by Colgate is attributed to the personal work made by the little coterie of men backing his campaign in Union, and this showing is taken as proof of the statement not infrequently made that no organization is bigger or stronger than that kind of campaigning which brings the voter into personal contact both with the candidate and the men working in the interest of that candidate.

The victory won by Colonel Martin is another concrete and forceful argument against the claim that a candidate cannot win without organization backing. Bauer was conceded to have had the lion's share of Republican organization support in the county clerkship race. What Bauer did not have was conceded to be with McLeod. Martin was the outside man—outside in that he was working for the most part aside from the Republican organization. Martin's fight was an individual fight. He made it practically alone, and the result shows that he was able to draw enough votes to easily vanquish the two men counted upon as likely winners because of the organized support back behind their candidacies.

There might be some logic in the argument that Martin was enabled to come through a victor because the organized efforts of the Republican party in Union county were divided between McLeod and Bauer, but results in Elizabeth, in Plainfield and in a great many other towns and boroughs outside this city prove that not only did Martin's candidacy appeal to the independent Republican voter, but that scores of organization men lined up for him despite the appeals made to them in behalf of his opponents.

Martin's victory is, first of all, proof of his popularity and his remarkable ability as a vote-getter and also the fact that his record on the Board of Excise of the city of Elizabeth was to him an invaluable asset both inside and outside that city. This is particularly true as regards Plainfield, where Martin easily defeated Bauer and McLeod. Of course, there is no question but what the battle between the license and the no-license forces in Plainfield helped swell Martin's total.

The fact that former Congressman Fowler carried the county in the race against Capstick and Boardman can also be taken as an indication of the fallacy of the claim frequently set up that the organization candidate stands the best chance of winning out. It is a fact that Fowler did not have the party backing that was Capstick's. It was taken for granted that with the organization in back of him Capstick would win out over Fowler in the county. The result, however, brings out forcibly the truth of the assertion often made by friends of the former Congressman that no matter how formidable an array of candidates he might have opposing him, Union county will stand by him even though the Republican organization would have it otherwise.

Leonard's victory over Morris in the Democratic contest for the county clerkship is still another example of how a candidate, personally popular, can upset the plans of an organized political body. Every effort was made to get Leonard to withdraw from the county clerkship contest, even H. Otto Wittpenn, Democratic nominee for Governor, interesting himself in behalf of Morris. Wittpenn wanted Morris, and the leaders in the Democratic organization wanted Morris because they considered that he might make a better run election day than Leonard, but their calculations as to Leonard's strength within the party apparently missed fire.

COMBLES CAPTURED BY ALLIED DRIVE

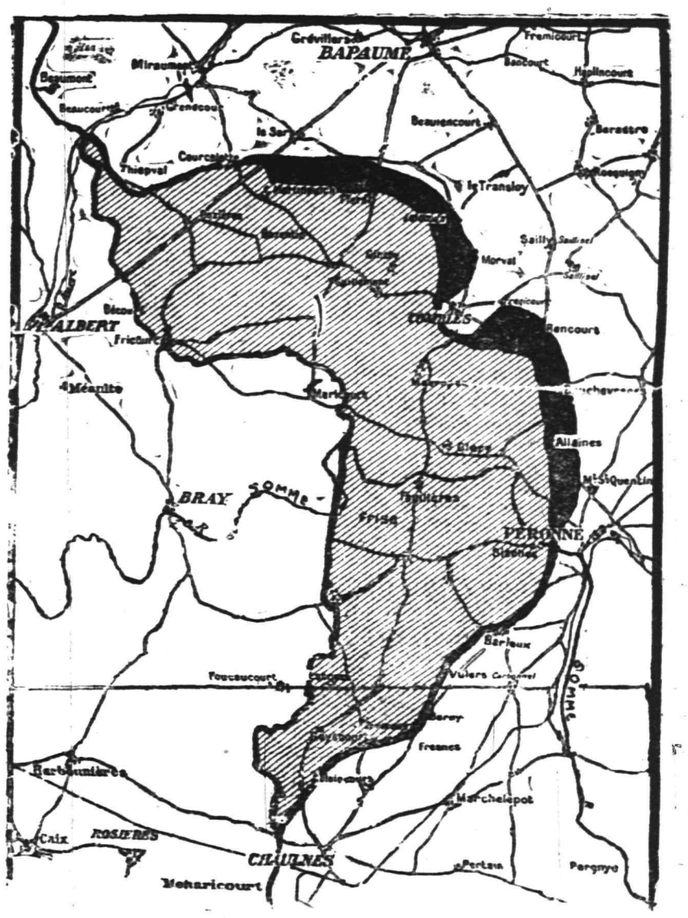

The shaded portion of the map shows the Allied gain in Picardy since the offensive began, on July 1. The black sectors indicate the advance made by the British and the French within the past few days. The British capture of Morval and the French advance to Fregicourt breached the last roads leading from Combles.

—An inefficient office helper may serve to turn the tide against you in many a possible business transaction.

A New Sailor Collar with Sailor Tie of Silk

Hand Embroidered Set of Batiste with Featherboned Queen Anne Collar

A New Double Jabot of Georgette and Linherie Fabric

This New Collar and Jabot will Dress up a Dark Blouse Delightfully

New Autumn Neck-Finishings

by Hester Winthrop

Choker Effects Popular in Paris - Organdie the Favored Material for Dainty Collars and Cuffs - Deep Capes of Crepe de Chine - Fichus for House Wear.

ONE has to follow fashions closely to keep in touch with the very latest modes in neckwear—yet neckwear has an incalculable style value in the ensemble of the costume. There are so many kinds of collars in the shops—dozens and dozens of charming styles, all attractively displayed and only the woman who keeps up with the last word of Paris is likely to know which models are unequivocally new and which, leftovers from a past season.

The woman who wishes to be exceedingly chic this fall, will go in for choker effects about her throat. All Paris is wearing tall collars and swathed effects at the neck—a most uncomfortable style to be sure. But since the choker vogue never obtains great favor with American women, and quite as many open-at-the-throat collars are seen over here as high ones, I have picked out for you today the prettiest models I could find in the open style. All of these collars are authoritatively new and some of them are fresh from Paris shops.

Organdie The Favored Collar Fabric.

Practically all the new neckwear built to be laundered is of sheer white organdie. Sometimes a dainty bit of color is added in a narrow hem of pastel tinted organdie applied with hemstitching. White organdie is embroidered with color, and pastel tinted organdie is embroidered with white. A collar and cuff set of lavender organdie is embroidered with white violets and narrow hems of violet organdie are hemstitched to collar and cuffs. Another set, from that delightful Paris shop, the Galeries Lafayette, is of white organdie with narrow hem of red organdie—an extremely effective finish over a blouse of navy blue silk. The collar fits high and close around the neck, the upper part with its narrow red hem turning down at the front to make room for the chin. To this tall collar are attached two long tabs that widen at the lower end and finish in a semi-circle. The red hem runs all around each tab and at the rounded end a half-inch shirring of white net is set in with hemstitching. Four white crochet buttons add to this clerical collar the smartness that buttons always, somehow, give neckwear.

Of organdie also is a choker collar just from Paris. There are two turnovers falling from the high, featherboned foundation which fits neatly around the neck. The first turnover is composed of eight long tabs of the organdie which spread out over the shoulders. At the upper end, these tabs are run with pintucks to make them fit closely to the foundation band. Over the tabs is the second turnover, a narrow, straight collar embroidered by hand which does not meet at the front. This most trying but extremely chic neck finish is matched by cuffs with tabs fitted to a foundation by pintucks, the tabs extending up over the sleeve; and a narrow turned back cuff is hand embroidered like the turnover on the collar.

Cartridge Pleats And Pleated Frills.

Cartridge pleated frills are tremendously smart on neckwear now, and some of the shops are carrying cartridge pleating by the yard, just as they carry pleated organdie and net, ready to attach to collars that have been laundered—for there is no doubt that the life of a pleated frill is brief; the first laundering ends its usefulness. From the Galeries Lafayette also, is a collar of pale pink organdie trimmed with three rows of cartridge pleating, made of the material. At the edge, this collar is hand scalloped in white. It is a deep, circular collar reaching to the armhole of the bodice beneath and as far down from the neck at back and front. It is in the new choker effect—that is, it is built up on a tall neckband with featherbone stays to keep it crisply erect; but at the front the collar is allowed to open in a V. The modish collar this fall opens very modestly; the V comes only just below the collarbones but looks much deeper than it is because the back of the collar is mounted so high on the feather-boned neckband.

Still another Paris collar shows a strip of black velvet ribbon for a neckband. This needs no stiffening. The ribbon is about two inches wide and ties at the front in a bow. Above it rises a plisse frill of white organdie with a narrow hem of pink organdie; and the deep cape-collar of white organdie is made of many godet sections, each hemmed all around with pink organdie. These sections have rounded points at the top and the points are attached to the velvet neckband under black velvet buttons.

Cape Collars Are The Rage.

Deep cape collars of organdie, chiffon, Georgette crepe and crepe de chine are the smartest thing in neckwear at the moment. Some of the big capes reach well over the shoulder and half way to the elbow. Models of organdie have plisse frills of cartridge pleating around the edge. One cape of white organdie has three rows of pleated organdie and the deep cuffs, reaching quite to the elbow, have three frills likewise. The cape pictured is in the average size and depth decreed by fashion, and is made of cream white crepe de chine with a French-fold hem put in by hand with blind-stitching—with silk of course! Paris would be aghast at the idea of stitching anything so dainty as this bit of neckwear with cotton. And just here is one of the big differences between exclusive, Paris-made things and the ready-mades one picks up on the bargain counter. Paris frocks and Paris neckwear, if there is a thread of silk in the material used are invariably stitched with silk. No French concern would begrudge—as the tight-fisted American manufacturer does—the trifle of sewing silk which adds so much of distinction to a garment. But we were speaking of cape-collars! The woman with graceful shoulders should take advantage of this mode, for nothing shows off the lines of shoulder and arm more successfully than one of these deep capes, made of soft fabric. Georgette crepe collars are particularly graceful and two collars of this material may be added to the same frock. A Lanvin afternoon frock of navy blue soiree silk, has a deep cape-collar of navy Georgette crepe with deep, hemstitched hem; and over the blue collar is a slightly smaller one of white Georgette, similarly hemmed.

An Embroidered and Braided Pique Coat Set in Good Style

A Deep Cape of Crepe de Chine which Shows off Graceful Shoulders to Advantage

The Queen Anne collar of hand embroidered batiste, with deep, pointed cuff to match is in pale bisque tint and accompanies a frock of dark green faille matinee. This frock has a skirt pleated from waistband to knee with a straight flounce below; the flounce of faille matinee; the pleated top of broadcloth, and there is a coat of broadcloth to match the frock. The bodice is really a draped bolero and under it is a guimpe of pin-tucked bisque batiste to which are attached the gathered jabot and the feather-boned collar. The jabot is no more nor less than a handkerchief-size square, slashed down for three inches at the top where it is gathered to the collar.

Another collar with valuable qualities for dressing up a dark frock is the lace-trimmed model of apricot silk. With the delicate tint of the silk, the cream lace frill blends admirably and groups of pearl buttons add a tailored touch. This collar is worn with a trotter frock of mahogany brown taffeta—the new warm color which is coming in for autumn and which is exactly the shade of fashionable tabasco glazed kid boots. Tobasco brown is one of the smart browns of the season.

A New Necktie Arrangement.

A very attractive collar for wear with a morning blouse of tub silk is the model of white organdie with a sailor tie of colored silk and little silk-covered buttons to match. It is a new idea to bring the tie from the outer edges of the collar and of course this tie is in two pieces and does not pass all the way around under the collar but instead, is attached to it by the silk buttons. An easier way for laundering purposes, would be to sew the buttons to the collar so that they may be ripped off with a snip or two of the scissors and then to tack on the tie. Cravats of ribbon or velvet appear on almost all the new collars and add much to their smart style. Inch wide black moire or velvet ribbon makes a very chic cravat; and a great deal of picot edged grosgrain ribbon is used. The best looking cravats are black, for colored ribbon on neckwear is nearly always unfortunate.

Two of the modish collars for autumn are the Henry II and the Valesquez. The former style, erect and unstiffened, outlines a neck well cut out in round or elongated line. Sometimes the collar is higher at one side than at the other in coquettish effect. The Valesquez collar is most artistic and is of course copied from neckwear worn by the cavaliers and courtiers in Valesquez paintings. It has a flaring top rising from a well cut out neck-line and this top portion is attached to a moderately deep cape. In almost all instances the Valesquez collar is trimmed with a narrow lace edge.

Fichus Of Utmost Grace.

The fichu is so popular that it appears even on dance frocks. A Doucet model of pale blue Georgette crepe has a full, gathered skirt with graduated nun's tucks and the bodice is almost hidden by a fichu of silk dotted net in pale blue which is drawn down in surplice fashion from shoulders to belt, the ends of the fichu falling below the belt on the skirt. The bodice has short, puffed sleeves of the dotted net and the whole effect is quaintly simple and charming. Frilled fichus of organdie are worn over afternoon frocks in the house and there is no prettier way of adding a festive look to a dark frock. Some of these fichus are in two layers, each layer edged with a plisse frill of the organdie attached with hemstitching. The V opening at the front is very low and the fichu falls well over the shoulders and in a deep, rounded cape at the back. Of moderate size is the pretty fichu illustrated. The foundation is of white Georgette with a pleated ruffle and jabot; over this is a scalloped, lace-trimmed collar of organdie.

Neckwear For Out Of Doors.

When furs come in neckwear goes out—for street wear; but during these warm days of early September many crisp neckwear sets add smartness to the tailored costume. A collar and cuff set of white pique with eyelet embroidery and a flat braided design is pictured. The cuffs in extravagant size are a modish feature. The furriers are beginning to show captivating collarettes of seal and moleskin for the first cold days. A particularly smart model is the postillon cape-collar of seal and mole. Another collar in the Valesquez style is of sealskin, lined with ermine.

FOR THE AUTOMOBILE PICNIC

EQUIPMENT for al fresco meals grows more and more complete and luxurious. One may lunch comfortably at a table set up in the tonneau of the car; or even camp out over night with automobile tents, carried behind the car and set up at night with guy-ropes, each tent fastening at its inner and higher side, to the canopy of the car. These tents have canvas floors and isinglass windows like the car canopy and one is supposed to roll up in a blanket like a true camper, with one's head on an air pillow. Among the conveniences for auto picnicking are, folding canvas water buckets and coffee pots, folding camp-chairs, gasoline tent lanterns, refrigerator baskets and thermo bottles and complete kitchenettes which travel on the running board of the car and make themselves into camp tables with racks holding plates, cups and other table utensils.

A Dainty Corset Cover

THE autumn blouse of chiffon or georgette crepe in dark color demands a special corset-cover and a very good one for this purpose comes with a silk petticoat to match. The petticoat, of taffeta or soiree silk in dark or neutral color, is the usual flare model with a distending hoop of featherbone tubing or several slightly gathered ruffles, each covering a strip of stiffening. The later method gives a very graceful flare without a bulky effect. The corset cover is made of the silk also, cut in two deep points which run up from the waistband over a square yoke of shadow lace, or if one prefers, flesh colored chiffon. Thus the blouse seems to be lined with silk below the bustline while the sheer fabric covers shoulders and neck. The smartness of this corset-cover depends on the line where silk and sheer fabric meet. The more pointed the cut of the lower, or silk, portion the more graceful will be the effect; and by the way, the points run upward, over the chiffon or lace, toward the center—not downward in V effect.

Art in the Veil and in Its Wearing

ARE you a woman who can wear a veil anyway that fashion happens to decree its arrangement? If so, you may thank your lucky stars for you are one of the fortunate ones of earth. Very few women are so blessed; for the average woman belongs to some special type which demands a certain sort of veil; perhaps she is tall and slender and artistic and can wear clouds of chiffon floating around her shoulders and down her back; perhaps she is distinguished and can wear a lace veil drooping from a small hat—the most difficult mode of all; perhaps she has the piquant features, the saucy little ne retrousse which will stand the fluttering half-veil like a petticoat depending from a sailor hatbrim; but more likely than not, she is the plump, not very tall person who looks best—and only looks well—with a trim face veil drawn smoothly over hat and hair and tucked under her chin. Fortunately the last method seldom goes out of fashion and wise is she who abides by it, season in and season out!

Study your type and then study your image in the looking-glass with various veils draped in various ways. If you have square shoulders and a short waist I beg of you, do not attempt the large veil falling from a wide hatbrim for this is becoming only to the woman with sloping shoulders and a rather small head. If you are a big woman with a rather large face be careful not to get veil and hat too small or the effect may be grotesque. If you have a sallow complexion, do not attempt a lace veil. If your nose is over-large, do not wear close turbans and stubby dream fascinators. If you have not a charming mouth, beware of the half-veil which covers eyes and nose, but throws the uncovered mouth into high relief. If you have gray hair, do not wear a brown or taupe veil. Unless you can make some claim to beauty, leave for others the artistic type of floating veil which only beauty should wear.

Mostly At The Back, But Arranged With Grace And Skill This New Bordered Net Veil For A Small Autumn Turban.

There are scores of veils in every shop, and scores of yards of face-veils; there is a pattern to suit every face, every complexion.

Another point about veilings: Be sure to have plenty always on hand and keep them very daintily. And buy the best you can afford. A twenty-five cent face-veil soon becomes stringy and unpresentable; a dollar and a half veil will last, with care, a whole season. Have on hand strips of cardboard ten or twelve inches long and perhaps four inches wide and fold the veil around one of these strips the moment it is taken off. The folded veils can be kept one on the other in a special box and will never become rumpled and stringy as veils thrown loosely into a dresser drawer always do. Never fold a veil into a wad and thrust a pin through it, if you want to keep it fresh and crisp for many wearings, and never leave it on your hat for the next wearing. A veil should be adjusted for each wearing, and adjusted, moreover, with the aid of a hand-mirror, or better still, a triple dressing mirror so that the effect from all sides may be judged. Nothing is more chic than a smartly adjusted veil; nothing more slovenly and unbecoming than a carelessly adjusted one. The proper adjustment takes time, to be sure, but the time is well worth while—even if you sit fifteen minutes before your mirror in the process.

Never trust to a veil to disguise hastily applied make-up on the face. The veil may—and it may not hide the artifice; everything depends on the strength of the light out-of-doors, or wherever you are going. A black veil with a dotted pattern may be a complexion too generously rouged will give an unpleasantly hard look to the face; the same veil over a complexion too pallid will be even more trying. As a rule, the brown or taupe veilings are most becoming; very fair women can wear the gray veilings with great success; blue-eyed women often look well in navy blue veiling. Red veils and green veils should be avoided as the plague, and as I have said, women with white hair should not wear brown veils, or brown hats for the matter of that. For them there are the black veils of fine, dainty mesh and pattern, the Russian veils with gray and white twisted threads—always very flattering, and white veils with black dots, or vice versa. A new veiling this fall is black with a narrow white border in an effect like bead embroidery. A very smart veil this and a very becoming one, too.

A Smart New Way Of Swathing Head And Hat, The Veil Gathered Into A Neckband.

The French complexion veilings are charmingly flattering to the face but they are a trifle expensive. The veiling is in two layers, outside the fine dotted or hand-run mesh pattern, and inside a layer of almost invisible flesh tinted tulle. Cream and bisque tinted veils are very fashionable just now, but not every woman can wear them. A circular veil of biscuit colored mesh with border design in biscuit and old blue has just come from Paris. Another French veil in cream hexagonal mesh has an allover floral pattern in white, outlined with brown. Still another Paris veil is of gray filet mesh with an allover design in darker gray and blue dots outlined in white.

Veils are used now not only as an accessory to the hat but as an integral part thereof. Crown band veils are attached to ribbon or brocade strips which fit around sailor hats so that the veil may be adjusted very easily. A French veil of this type, in gray hexagon mesh is attached to a band of blue Servian embroidery, and a border of this embroidery edges the veil. Dark brown and mahogany brown veils are exceedingly fashionable and it is surprising how much more becoming a brown veil is to the average woman, than a black one. The mahogany shade in veiling matches the smart tabasco color which is the smart thing now in buttoned boots. Tabasco boots of glazed kid have tops of tan or cream shade; or cloth tops in harmonizing tone.

Almost any woman could wear a veil under the chin and swathed about the neck. One very smart veil is of taupe mesh in an allover, or ramage, pattern. At the top it is fastened to a crown-band of velvet matching the hat—a moderately large sailor shape with low, gathered crown. The lower edge is shrired to a collarette of velvet which fastens at the back and the veil drapes over the hatbrim and face in graceful manner. An important item in the general smartness of effect is the downward curve of the hatbrim at the back. Over a stiff-brimmed sailor this veil would not be half so graceful.

Facts About Ferns

FERNS are always favored by the maker of the window garden, as their finely cut leaves can be massed in places where the more stately plants could not be used. The delicate and feathery maindenhair fern is always beautiful, but often withers and dies from the dry heat and the coal gas fumes of our homes.

The Boston ferns, sword ferns, spider ferns and holly ferns require less care and will, therefore, appeal more readily to the housewife. The holly fern is especially pretty on account of its dark glossy green foliage, which is also thick and feathery. The upper side of the fronds is dark green, while underneath they are lighter and heavily studded with brown spores. The common Boston fern is inclined to grow to an immense size, and, consequently, is not very satisfactory for the window garden, but is very pretty when used individually, in a large jardiniere set upon a stand.

The Boston ferns are also known as sword ferns, of which there are several varieties, the most valuable being the ostrich plume fern whose fronds are broad and feathery. For the fern dish, the spider ferns are the favorites because of their size, as they do not grow to over a foot in length of stem. Their fronds are once divided, and the divisions are long and pointed. One has a bold white line through the center of each frond, another is beautifully crested, some are variegated, and one is a dwarf.

The shield or lace ferns and the hare's foot ferns are also attractive. The latter has its rootstock resting on the earth and sends forth long yellow hairs, which resemble a hare's foot. When it becomes necessary for the ferns to be repotted or resoiled, it is best to send them to a florist to make sure that it will be done properly.

A northern window is preferable for ferns, and the temperature of a room where ferns are kept should not fall below fifty-five degrees at night. If the atmosphere is dry a glass bowl of water kept among them will prove beneficial.

Playthings for Grown-Ups

MOST interesting, as examples of the modern trend toward frivolous decorations of the home, are the carved wood birds which lend a supposed "charm," and a very pronounced smartness to the garden. The substantial cost of these playthings for grown-ups has a good deal to do with their smartness, no doubt. At the tidy sum of nine dollars, is a tall crane who presides over an artificial pool among the shrubbery. The big crane is carved from wood and spar varnish in shades of brilliant red, blue and black touches up his plumage. Ordinary paint would not stand wet weather as successfully as the glossy coat of spar varnish—which of course adds to the expensiveness of his craneship. There are wooden ducks too, with natural looking blue, gray and black coloring; and there is a garden goose, life size, with a yellow head and bright black eye. Even the gallant chanticler is not forgotten and there are brilliant parrots for the porch.

SATIN FOR FALL.

SATIN is once again at the height of fashion and is displacing taffeta from favor for very formal frocks, though the latter silk is used for afternoon costumes and for dancing frocks in pastel shades.

A new silk for autumn is soiree, which is very like satin in its lustrous texture. Faille matinee is another new silk, beautiful for dancing frocks in combination with lace and tulle. Both of these silks come in a wide range of shades for afternoon and evening wear and one notes that the yellow shades, from palest daffodil to deep orange and amber, are offered with special emphasis at fashion's shrine.

Plainfield Daily Press

Publisher Daily except Sunday, by the PLAINFIELD PRESS COMPANY, 192 North Avenue.

Entered at the Plainfield, N. J., Postoffice as second class mail matter.

Leslie R. Fort, Managing Editor.

TELEPHONE PLAINFIELD 3000.
Private Branch Exchange connecting all departments.

Two cents a copy. Ten cents a week. $5.00 a year in advance. Delivered by carrier or by mail. No extra charge for papers mailed to points in the U. S. and Canada.

Any subscriber failing to receive a sing.. issue will confer a favor by notifying the business office.

Advertising rates mailed on application. Copy for change of advertisements to ensure change for same day must be at the office by 9 a. m.

PLAINFIELD, NEW JERSEY, SEPTEMBER 28, 1916.

THE PEOPLE LAND A WALLOP.

Analysis of the vote at the primary on Tuesday indicates that the party machines in practically every county of the State received the worst wallop that has been handed to them in years. It was a complete vindication of the direct primary law, and the success of anti-machine candidates assures the continuance of that excellent act on the statute books without amendment.

The most remarkable example was the success of Senator James F. Martine in defeating Attorney General John W. Wescott, who had the support of the party organization and of President Wilson's friends in almost every county. The Senator went into the campaign purely on his record, which has been an unusually independent one, and he had no organization of any kind behind him. He even defeated the notorious Nugent organization in Essex county. Former Senator Frelinghuysen's victory was almost as much of a triumph in the Republican primaries, as the Murphy supporters sat back and smugly contented themselves with the idea that the organization could pull him through in the State. Except in Atlantic and Camden counties this support was below what he expected it to be. At the same time credit must be given to the Republican organization in Union county for foreseeing Frelinghuysen's strength with the people and giving him its support.

Another striking example was the victory of Edmund Burke Osborne over W. Clive Crosby for the Republican senatorial nomination in Essex county. Osborne ran on a local option plank, which makes his success all the more astonishing. Similarly, Frederick W. Gnichtel, as fine a type of man as ever sought office, was defeated in Mercer county because he had the endorsement of the county committee, his opponent, James Hammond, winning by a substantial majority. In that case both candidates were pledged to local option.

The success of Major William B. Martin, which was commented on in these columns last night was equally gratifying. He ran as an absolutely independent candidate, and his landing of the nomination was so surprising that even so staid a party organ as the Elizabeth Journal printed an article last night admitting the chagrin of the organization.

The result of the primaries will encourage the independent voters to believe that they at last have made organization selection of candidates impossible.

• • • • • •

VEGETABLES TO BE DELICACIES.

The humble baked bean may soon be a delicacy served on the table of the munition millionaire. Steak smothered in onions may be nothing but a fragrant memory.

Big dill pickles, once purchaseable at the corner delicatessen store for a penny each, will come in the same class as the diamond back terrapin, champagne and lobster. Head lettuce may take a place side by side with hothouse grapes from London.

This is the picture which confronts the distressed householder now struggling under the burden of domestic expenses through the failure of the season's vegetable crop. It is also one of the big problems to be threshed out by the Vegetables Growers' Association of America at its annual convention which opened in Chicago, Ill., today.

Prices of vegetables in general have advanced from 200 to 600 per cent., and will go even higher in the future. The most inexplicable phase of the situation, according to the members of the association, is that the grower is not profiting by the soaring market. More gardeners and greenhouse men have gone into bankruptcy during the last year than ever before, say the association annual reports.

One of the reasons for advancing prices is the scarcity of labor, but the major reason is the general crop failure due to the dry season. The pickle crop has suffered from blight; onions have been ruined by maggots and smut, while the bean crop is almost a total failure, as is the potato crop in many sections.

The convention of the vegetable growers will continue its sessions for several days. Soil fertility, marketing and kindred topics will receive attention, but the big problem of existence is the chief matter to be considered by the growers. They declare that while prics are high, they have nothing to sell, and unless something is done shortly to improve the general condition of the industry hundreds will face financial destruction.

• • • • • •

Proving that he is too big a man to engage in any factional fight that threatens to disrupt the party, Sen. James E. Martine is ready to go to work with his coat off for the election of Wilson and all other Democratic nominees. There is no man in the State who can justly see that "Jim" Martine owes anything to Wilson any more and yet the Plainfielder is earnest and sincere in his support of the full Democratic ticket and is preaching already that it would be a national calamity if the voters failed to give Wilson another term.

• • • • • •

Gen. Funston has been ordered to select 10,000 militiamen now on the border for immediate release. Plainfielders should let the Giants struggle along by themselves for awhile and pull for Troop D to have some luck.

• • • • • •

Looking for "that sixth member" of the Council is going to be a favorite pastime in Plainfield for the next few weeks.

- Proctor's Theatre -

The management of Proctor's local theatre have launched their photoplay campaign for the fall season with a series of wonderful photoplay attractions, and that popular playhouse is taxed to capacity every afternoon and usually is inadequate to accommodate the large crowds who seek admission in the evening. Reservations have been made with the most prominent producing corporations for their output and practically every week in addition to the remarkable pictures being presented from such prominent manufacturers as V. L. S. E., Triangle, Fox, World and Metro, the patrons may expect to witness some of the big attractions that are now and have been drawing capacity audiences in New York, Boston and other large cities. But recently the Proctor management succeeded in closing contracts with the Paramount Corporation for the exclusive showing of first run Paramount pictures in Plainfield. The inauguration of this remarkable service will be witnessed by the film fans of this city tomorrow, when the initial first run Paramount picture will be presented at Proctor's. It is "The Heart of Paula," with Leonore Ulrich as the star. Starting tomorrow and every Friday and Saturday thereafter Paramount first run productions will be presented in addition to another prominent feature, and for this unparalleled program Saturday prices will prevail on Fridays.

The show today consists of Thomas H. Ince's latest contribution to the Triangle program, entitled "Homa," a wonderfully interesting and pulsating drama, starring Bessie Barriscale and Charles Ray, while in addition today Holbrook Blinn and Ethel Clayton will be seen in a William A. Brady production, entitled "Husband and Wife." Tomorrow, in addition to the "Heart of Paula" William A. Brady presents E. K. Lincban and Frances Nelson in "The Almighty Dollar," while on Saturday the program will consist of the Paramount production, "The Race," with Victor Moore and Anita King as co-stars and the Metro offering, "The Flower of No Man's Land," starring Viola Dana.

On the Spur of the Moment

by Roy K. Moulton

An Unusual Chap.

He doesn't care how prices soar,
The cost of living is a joke,
He ne'er lets out a frenzied roar
The same as other common folk.
He lets things happen as they will
And takes the good right with the bad.
No hobby can give him a thrill,
He's not a crank on any fad.
He never speaks an unkind word
About a single living soul,
For gossip to him is absurd,
His tongue is under strict control.
"Remarkable," of course you say,
But this man you will never know;
Because, you see, it is this way:
They buried him ten years ago.

Uncle Abner

Miss Pansy Tibbitts says she has had nine offers of marriage but is waitin' until she finds a feller that her mother thinks is good enough for her. But when she does find this feller he probably won't ask her.

There is only one class of people that gossip as much as the wimmen, and they are the men.

I never yet see a foreign nobleman who didn't look the part.

A model husband is a feller who kin make his wife believe his excuses.

Deacon Stubbs has got a mewl which is the stubbornest critter in our township. When the deacon wants the mewl to stop he hollers "Giddap," and when he wants the mewl to start he hollers "Whoa!" so the mewl does just what the deacon wants him to without knowin' it. The deacon uses the same system on his wife.

What has become of the old-fashioned business man who used to discount all his bills?

One drawback to being president is a feller has got to meet an awful sigh of sordid and uninteresting people.

Since Lem Tubbs held the office of notary public in our village and got a taste of politics, he ain't fit fer work of any kind.

Some Friendship.

What is greater than the friendship that exists among men? The young Grand Rapids man had carefully explained that he must go to Kalamazoo, but declared that he would surely be back for 7 o'clock dinner, as usual. He did not return as per schedule. The hours dragged by and his wife became anxious. Finally she telegraphed to six of her husband's friends in Kalamazoo asking them if the missing man was there.

With the dawn came a farmer's wagon, dragging a broken down automobile and the husband. Almost at the same moment a messenger boy arrived with six telegrams, and all of them read:

"Yes, Walter is passing the night with me."

Col. Heeza Liar has nothing on a farmer at Pearl Bend, who noticed while plowing a jack rabbit run around his team like a playing dog, trying to attract his attention. Finally he decided to investigate and followed bunny to an old well. Looking down he saw another jack rabbit floating on a bit of board but unable to get out. He got a ladder and rescued it and it joined its mate and hiked off for the timber—Cass County Leader.

Uplift Stuff.

Don't deal in woe or tearfulness,
Most folks have a supply
Of wares like these, and cheerfulness
Is what they want to buy.

So deal in joy and truthfulness.
Put on a smiling phiz
And you'll preserve your youthfulness,
And do a lot of biz.

Plainfield Theatre.

The Maids of America come to the Plainfield for one day next week, Monday, October 2, playing a matinee and night performance in "The Girl From Nowhere," with Al K. Hall as the principal comedian. The most important characters are the "East Wind" and the "West Wind." Hall, is the "West Wind," while the latter is impersonated by Bobby Barry, of the old theatrical family of that name.

The book tells an interesting story of two men created from the winds, who travel over the globe from the drawing room of a millionaire's home on the banks of Long Island Sound, near Rye, N. Y., to the Cahu Gardens near Honolulu. The Hawaiian act is elaborate and the Hawaiian songs delightful.

The cast includes besides Hall and Barry, Joe Weston, Harvey Brooks, Bobby Calvert, Eddie Bisland, Tony Shanes, Misses Billie Hill, Alfaretta Symonds, Mary Mack and a large chorus of male and female voices.

A complete change of vaudeville was seen at the Plainfield Theatre this afternoon, the initial performance of the show which will be seen at the playhouse tonight, tomorrow and Saturday afternoon and night. That today's program was up to the usual high standard of vaudeville attractions which are being booked by Manager Shannon was evidenced by the hearty applause of the large audience in attendance. The headline act on the program is Niblo's Trained Birds who furnish amusement for nearly twenty minutes. The birds possess almost human intelligence and their remarkable demonstration is worth seeing.

The bill contains four other high class acts announced as follows: Rose and Fowler, entertainers extraordinary; Budd and Clair, known throughout the vaudeville world as the "comedy kings" and "gloom dispellers;" Dealy and Cramer, comedians, and the pleasing sketch entitled "The Pottery Shop," with Lee Rogers and Company.

Pathe pictures, featuring prominent photoplay stars, are seen at each show as well as the Pathe Weekly the animated newspaper of current happenings.

The management announces at this time also, that one of the features of the vaudeville bill to be presented at the Theatre next Tuesday and Wednesday will be the appearance of Bob Fitzsimmons in an especial production. He will be assisted in his act by Bob, Jr., his son. "Bob" will offer the audience a surprise and no doubt his followers of old days will be on hand to see him again behind the footlights.

Shows at the theatre commence at 2 and 7 p. m., and popular prices will prevail at all times. Come early and stay late.

NEWARK AMUSEMENTS

At the Broad Street Theatre, formerly the Shubert, for the week beginning Monday, October 2, the attraction will be "The Fear Market," a three-act play written by Amelie Rives, the pen name of the Princess Pierre Troubetzkoy. The many admirers of this writer, who is perhaps best known for her widely read books "The Quick or the Dead," and "World's End," will no doubt be much interested in the announcement that this, her only play, is to be on view at the Broad Street Theatre next week. "The Fear Market" was presented for upwards of four months in New York last season, opening first at the Booth Theatre and later being transferred to the Comedy Theatre, where it finished a brilliant run. It is produced under the managerial direction of Harrison Gray Fiske and George Mosser, and was staged by the former gentleman. It is described as a drama of intense interest, dealing with a certain phase of life in the upper circles of New York city, and it was declared by critics on its production that it came nearer to reproducing society life in the metropolis than any other so-called society play.

Not only did Miss Rives write "The Fear Market," but she also made the designs for the scenery and the settings are described as being true works of art. A superior company has been engaged to present this interesting play, among the principal members of which are Edwin Mordant, Robert Stevens, V. L. Granville, Owen Meech, Harmon MacGregor, Philip Perry, Robert Stevens, Richard Quilter, Jerome Renner, Theodora d'Combe, Leslie Love, June Congreve, Merle Maddern and Alice Travor.

SEPTEMBER 28 IN HISTORY

1687—Bombardment of Athens by the Venetians, resulting in the ruining of the Parthenon, which had been standing intact for 2,000 years as the most perfect architectural monument known to the civilized world.

1779—Lord Walpole's famed art collection purchased by the Empress of Russia and shipped from London to St. Petersburg.

1813—Americans defeated British squadron at Lake Ontario.

1854—Siege of Sebastopol, Crimea, begun by the allied armies of Great Britain, France and Turkey.

1860—Garibaldi's forces captured Ancona.

1885—Death of Louis Pasteur, famous bacteriologist, discoverer of the germ theory, aged 72.

1901—American yacht Columbia defeated Sir Thomas' Lipton's Shamrock II. in first of three races for America cup.

1902—Accidental death by gas asphyxiation of Emile Zola, famous French novelist, aged 62.

1911—Italy delivered an ultimatum to Turkey, which was rejected; Italian army and navy begin siege on Tripoli, which surrendered October 5.

1912—A great anti-home rule demonstration held at Belfast, Ireland.

1914—The Albanian Senate elected a Turk, Prince Burhan Eddin, as ruler.

The War.

1914—Duala, capital of Kamerun, taken by the British.

Japanese capture heights around Tsing-Tau.

1915—American loan of $500,000,000 to Allies announced.

British smash German lines at Loos and push on toward Lens.

Italian battleship Benedetto Brin blown up by an internal explosion in Brindisi Harbor; Rear Admiral de Cervin and 300 of the crew killed.

INDIAN FAIR IN COLORADO.

Ignacio, Colo., Sept. 28.—The third annual Pine River Valley and Southern Ute Indian Fair was opened here today and will be contined until the end of the week.

—If you have something to rent, you have something to advertise—and something that it will pay you to advertise adequately and persistently.

WELL, WELL, WELL!
By BRINKERHOFF.

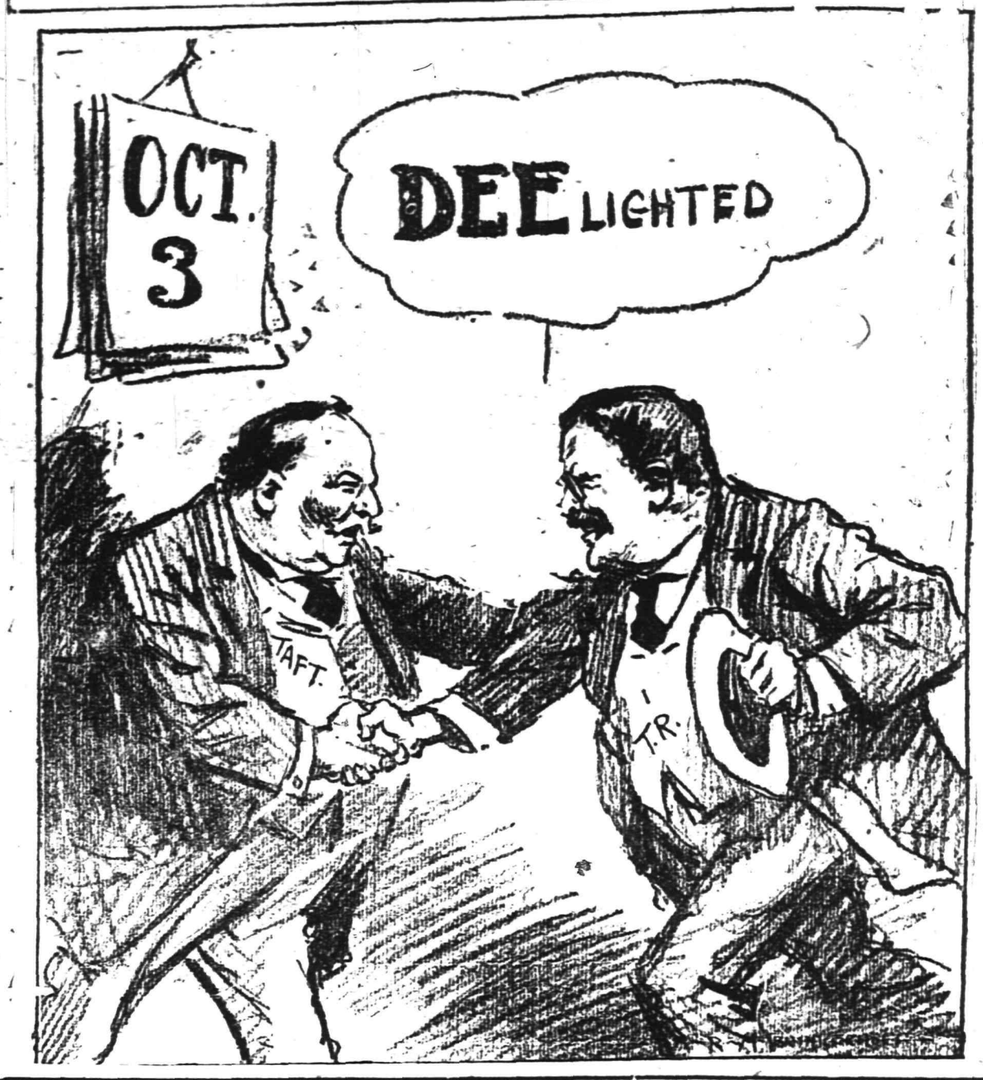

FALL OPENING OF PHYSICAL DEPARTMENT

Y. M. C. A. Sets the Date for Monday, October 2.

As usual at this time of the year the boys and senior members are getting anxious to begin the regular fall gym. work. The date has been set for October 2. All classes will begin during this week and by Saturday night there will be many men and boys with sore muscles and healthy appetites.

Several changes will be made in the boys' classes this year. The Indian League Class will be reorganized and divided into two groups. The Employed Boys' Class will also be divided into a junior and senior division. Both of these classes were too large last year and by this division many of the younger boys will be given better opportunities to compete in athletics and games. Owing to this plan of reorganization all members of the Boys' Department are urged to see Mr. Meerman some time before the opening of the classes and be assigned to their proper class.

A Junior Boys' Class will also be organized. Any boy between the age of ten and twelve will be admitted into this class. These boys will meet one day each week for gymnasium and swimming pool. The members of this class will not be regular members of the association, the membership age being twelve years. The fee for this class will be two dollars for the year. This class is being organized because of the many requests for admittance into the membership by boys under the twelve year age limit.

Seniors will meet for gymnastics on Tuesdays and Thursdays at 8 p. m., Wednesdays and Saturdays for games at 8 p. m.

The regular class for business and professional men will meet from 5:30 to 6:30 p. m. on Monday, Wednesday and Fridays evenings. All business and professional men of the city are invited to join this group. See the General Secretary about rates.

Senior employed boys, 8 to 9:30 on Monday and Friday nights.

Junior employed boys, 7 to 8 on Monday and Friday nights.

High School Class, Tuesday, 3:15 to 4:15 on Mondays and Wednesdays, and 10 to 11 a. m., on Saturday.

Indian League, 3:15 to 4:15 p. m., on Monday and Wednesdays; 9 to 10 a. m. on Saturdays.

Junior Boys' Class, 3:15 to 4:15 p. m. on Thursdays.

Boys' Club, Wednesday, 7 to 8 p. m.

NEW COLLEGE HEAD.

Salem, Ore., Sept. 28.—Elaborate preparations are being completed for the coming inauguration of Dr. Carl Doney, former president of the West Virginia Wesleyan College, as the new president of Williamette University. The exercises are to be held here two weeks from tomorrow and will be attended by representatives of the Methodist church and numerous prominent educators from all over the Northwest.

CORN CARNIVAL.

Casselton, N. D., Sept. 28.—Many visitors were in town today for the opening of the annual Corn Show of the Casselton Commercial Club. Fine specimens of corn are on exhibition from many counties of North Dakota. Enormous pumpkins and other farm products are also included in the display this year. The show will continue three days.

HUGHES TO INDORSE WHITMAN.

New York, Sept. 28.—Now that the New York primaries are over the efforts of the Republican leaders will be directed toward erasing all evidences of discord resulting from the hard ante-primary battle, so that the party may present a solid front in the campaign now about to begin. Mr. Hughes, the Presidential nominee, is to spend the remainder of this week travelling across the State and will be given an opportunity to talk over the situation with the representatives of all sections and all factions of the party. His first address is to be delivered tonight at Saratoga, where a State conference of Republican leaders is now in session to draw up a platform and select Presidential electors. Mr. Huges, in his address, it is said, will come out with a strong indorsement of Governor Whitman's candidacy for re-election. This is expected to offset the stories recently published, that Mr. Hughes had told friends that he considered Mr. Whitman and William M. Calder, the Senatorial nominee, a weight upon his campaign.

"CANDY DAY" COMES NEXT.

New York, Sept. 28.—Every one is expected to be a "candy kid" on the fourteenth day of next month, which has been designated by the manufacturing confectioners of the United States for the first national observance of "Candy Day." Every man, woman and child in the land will be expected to consume an extra allowance of sweets on that day—peanut brittle, cocoanut bonbons, chocolates, fudge, or the humble all-day sucker, according to taste. Confectioneries, drug stores and other retailers of candy will be asked to make unusually attractive displays of their goods during the week, so that the first celebration of "Candy Day" may go on record as the biggest sales day in the history of the trade.

NEW HAMPSHIRE AS RESORT.

Maplewood, N. H., Sept. 28.—Not satisfied with its reputation as "America's Summer Playground," New Hampshire is ambitious to rival Florida and southern California as a winter resort. Plans looking to this end were discussed by the New Hampshire Hotel Association at its annual meeting here today. In recent years there has been a steadily increasing number of people coming to the White Mountains during the winter months. The hotel men believe that a liberal campaign of advertising to make known the attractions at the White Mountain region for lovers of winter sports and pastime, would enable many of them to run their establishments as all-the-year-around resorts.

SAUERKRAUT FESTIVAL.

Forreston, Ill., Sept. 28.—A sauerkraut festival was opened here today with hundreds of visitors in attendance. The occasion was designed to call public attention to the fact that Forreston and vicinity have developed into one of the best sauerkraut producing sections in the country. In further evidence of the fact a head of cabbage weighing nearly sixty pounds was exhibited. During the day a dozen barrels of kraut, a thousand pounds of frankfurters and many dozens of loaves of rye bread were served free to the visitors.

GRANITE STATE REPUBLICANS.

Concord, N. H., Sept. 28.—A State convention of New Hampshire Republicans assembled here today to adopt a platform and otherwise prepare for the coming campaign and to listen to addresses by several noted party leaders from outside the State. The convention was called to order shortly before noon by John H. Bartlett, of Portsmouth.

—Try Press want ads. They pay.

EDUCATIONAL.

The Hartridge School
202 WEST SEVENTH STREET, Corner of Arlington Avenue,
Will Be Reopened October 16th.

A private school carefully graded throughout. Special arrangements for children not prepared for regular grades. Number in each class limited. Large Recitation Hall devoted wholly to classes. Modern equipment. Eighteen instructors. Special teachers of French, German, Art, Music, Calisthenics and Dancing.
MONTESSORI and OUTDOOR CLASS for children under six years.
ELEMENTARY DEPARTMENT seven grades.
Boys received in lower grades.
ACADEMIC DEPARTMENT five grades.
General and College Preparatory Courses. Certificate admits to Smith, Vassar and Wellesley.
GYMNASIUM
Regular morning classes in Calisthenics and Aesthetic Dancing. Special afternoon classes in Gymnastics, Basket-ball, Fencing and Hockey.
Emelyn B. Hartridge, A. B., Principal.
Telephone 35.

The Wardlaw School
Succeeding
MR. LEAL'S SCHOOL
Will Open Its New Home on Park Ave., October 2nd, and Will Prepare.
BOYS
For Andover, Hill, Lawrenceville, St. Paul's and any College or University.
Special attention and care for little boys.
A wonderfully equipped school for the thorough training of older boys. Classes small. Teaching Staff large. Every man a specialist in his department.
Art, Music, Manual Training.
Physical Education.
Gymnasium, Tennis Courts, Athletic Field on the Property.
No home study. The school cares for your boy for the whole day.
C. D. WARDLAW, A. B., Principal. Tel. 2156-W.

PLAINFIELD SEMINARY
123 West Seventh Street.
DAY SCHOOL FOR GIRLS.
Forty-Ninth Year Will Begin THURSDAY, OCTOBER 5, 1916.
Primary and Intermediate Departments, seven years. General Academic and College Preparatory Courses, five years.
The work of the school is carefully graded, but the need of the individual pupil is the first consideration.
Physical Training is an important part of the school life. It includes daily gymnasium work in the open air, out-of-door study-hours, tennis, basketball and skating.
French and German are taught by native instructors. Vocal music is a part of the regular curriculum. Department of Instrumental Music offers excellent advantages.
For further particulars address
ISABEL S. ARNOLD, Principal.
TELEPHONE 1388.

Twenty-first Season.
MR. FREDERICK F. DAWES
Assistant teacher with Mr. T. George Dodworth, 12 East 49th St., New York.
Classes for Dancing & Polite Training At Seminary Hall, Plainfield, N. J.
Commencing Tuesday, Oct. 17, 1916.
Address as above. 9 13 2mos

Manufacturer of Ladies & Misses Suits, Skirts and Dresses
The finest display of Fall Styles will be found here. Alterations Free.
MY LADIES' TAILORING AND FUR DEPARTMENT is continued in connection. Suits made to order of the finest selection of material. Suits $20.00 and up; Skirts $5.00 and up; Dresses $10.00 and up. Perfect fit guaranteed.
J. HIMMELFARB
LADIES' TAILOR AND FURRIER,
306 WEST FRONT ST.
Tel. 903. Plainfield, N. J.
tu-th-s

JOHN S. HASKARD
'Phone 420.
Cash buyer of scrap, iron scrap, metals, rags and paper stock scrap, rubber, old automobiles and auto tires. New and repaired auto tires for sale. Yard
WEST 3D AND McDOWELL STS.

REAL ESTATE INSURANCE
MANNING & CURTIS
106 DEPOT PARK

ASK FOR and GET
HORLICK'S
THE ORIGINAL
MALTED MILK
Cheap substitutes cost YOU same price

A Want Ad Is Often the First Link in a Chain of Consequences
It initiates something of far-reaching importance to you. You meet someone with whom you will do business for years—or you buy or sell property that changes the currents of your daily affairs. Many a want ad is of but transient importance of course. But others influence your life for years and years.

—Going to build? See Saturday's Press.

The Lad Rode on With the Princess.

Daddy's Bedtime Story — A Princess Runs Away With a Lad.

[Adapted from Grimm's Fairy Tales.]

WHEN the children begged daddy to tell them a story he began: "There was once a fox who helped a lad to get a golden bird, a horse and a princess for a king. The game was that if the lad got the princess to leave her home the king would give him the gold horse. But first he had to dig away a big hill that stood in front of the king's window. The fox did this for him, and then the lad ran to the king and said: 'Your hill is gone. Now give me the princess.'

"The king was obliged to keep his word, and away the lad and the princess went. But the fox said: 'This will never do. We must get all three.'

"'That would be great!' said the lad. 'But how can we do it?'

"'If you will obey me it can soon be done. When you come to the king's castle where the gold horse is and he asks you for the beautiful princess you must say, "Here she is." Then he will be glad to see her and run to welcome her. You must mount your gold horse they give you, put out your hand to take leave of them, but shake hands with the princess last. Then lift her quickly up on to the horse behind you, stick your spurs into your horse and gallop away like the wind.'

"All went as the fox had said. Then he came to the lad and told him: 'When you come to the castle where the gold bird is I will stay with the princess by the door while you ride in and speak to the king. When he sees that you have the gold horse he will bring out the gold bird, but you must sit still and say you want to look at the bird to see if it is the real one. When you get the bird in your hand you must ride away as fast as the wind.'

"This also happened just as the fox said. The lad carried off the bird, the princess mounted again, and off they rode till they came to a big wood. On their way through the wood their old friend, the fox, came to them again. 'Pray kill me! Cut off my head and my brush!' he cried.

"But the young man would not do such a thing to so good a friend. So the fox said: 'Then I will give you some more advice. Beware of two things—ransom no one from the gallows and sit down by the side of no brook.'

"So the lad rode on with his princess till they came to a village where he had once left two brothers who had set out to find the gold bird, but who had failed because they stayed there to make merry. He heard a great noise, and when he asked the people what was the matter they said, 'Two rogues are to be hanged.' As he came nearer he saw that the two men were his two brothers, who had turned robbers."

TAILORED FUR COAT.

Of Simple, Clear Cut Lines and Made of Flat Pelts—It Looks Just Like Cloth.

By Mary Glynn.

The simpler the better, is the rule in some of the new coats which, while made of fur, look just like cloth. Sometimes they are of cloth which looks just like fur. The flat pony skin, leopard skin, mole skin, and sealskin all adapt themselves to this particular kind of coat, that is, the tailored coat. Going one step further we find these tailored furs assimilated also in leather and imitation leather models. A beautiful new fabric which serves the purpose well is pontine, which is like leather on one side and made up of whatever material you like on the other. When the pontine is trimmed with broad bands of fur, it is indeed lovely, because the reverse side can be also had in a charming color contrast, as well as in different materials. Checked, striped, plaited, or plain serge of cheviot—plain, striped, brocaded, or printed satin, just as you wish, with a lovely leather finish on the surface. Better than all, this leather surface resists the water, being both spot and rain proof. Such coats are usually in a simple smocked style, and made up with or without a belt. Lapping it one side, such a coat buttons high to the neck and finishes usually with a Russian band collar. The cuffs are in gauntlet or broad turned back style, and at the edges of the skirt which reaches just to the knees, there is a deep fur band. The big buttons which fasten with loops are fur covered. One may choose with equally good taste a pony skin in natural brown or in black a leopard skin, or a pontine in any one of the beautiful shades for trimming. This may be of Hudson seal, mole skin, nutria, or Belgian hare, "Lapin Belge," as the French say, which fur is most attractive, being a thick gray hair powdered well with white hairs.

Training a Husband

By MRS. EVA LEONARD

Marian Feels That Her Wishes Deserve Some Respect, Too.

"How do you like the suit?" Morris stood Roger up in front of his mother to display his new garments. "You see, it is the end of the month and the pay checks are in."

"I like the suit. It is a good color and fits well, but the cap——"

"It was all he had," explained Morris.

"It is coarse and unbecoming. It spoils the effect of the whole thing."

"Now, don't try and make the child discontented with his clothes. He has got to wear them." Morris scowled.

"I can't see any necessity for his keeping the cap. Get something more becoming somewhere else," persisted Marian.

"Now, look here. That cap is paid for and it is not going back. I despise returning goods; men don't do it." Morris set his jaw.

"Morris, don't be foolish. We don't get things very often. We can't afford to keep a thing we don't like. We need to make our money go as far as possible for there is none to waste," said Marian.

"Nonsense! That cap will do as well as another. We do not want the name of cheap skates—people who are always returning goods. Merchants don't like that kind, you may be sure." Morris hung up the cap on the peg in the hall.

"Mother, I don't like that cap. It is heavy and it comes way down to my ears," whispered Roger, following his mother to the kitchen.

"Hush, dear. Mother will see what can be done," answered Marian. Roger was comforted. Mother's "I'll see" often worked wonders for him.

That night the cap was carefully wrapped and placed in a box where no harm could come to it. The next time Marian went downtown the cap went along. She found a cap to her liking in a new consignment of goods at the same store where the cap was bought and the merchant expressed himself as perfectly willing to make the exchange.

"Where did Roger get that cap?" asked Morris when the boy appeared in the new one.

"I exchanged the other one for it," replied Marian.

"Took the other one back?"

"Took the other one back," she replied.

"After all I said about it?"

"After all you said about it," calmly repeated Marian.

"Well, I like that" exploded Morris.

"I found this cap at the same store with very little difference in the price and Mr. Townsend was very ready to exchange. He said he did not want me to have a cap I did not like; that it was not good business. If he is satisfied I see no reason why you should not be." Marian seemed very calm.

"So my wishes count for nothing?"

"They count for just as much as mine did with you when I did not like the other." Marian smiled. "Don't be foolish, my dear. You believe in having everybody satisfied if possible, don't you?" Morris made no answer. "I look at it this way: Either marriage is a partnership where each loves the other enough to make concessions to give the other pleasure, or it is everyone for himself, in which case turn about would be fair play, I should think."

"If you know what you are talking about it is more than I do," broke in Morris.

"In all the twelve years that we have been married I cannot think of a single time when you have given up what you wanted to please me," continued Marian. "I have always listened to your views and governed myself according to your wishes. You have not even realized that you were imposing your will on me."

"You are right there," Morris interrupted.

"It proves my point that it is the wrong way to conduct affairs. One of my mistakes has been not to stand up for what I thought was best."

"You make me out a tyrant of the deepest dye," said Morris sullenly.

"You have not meant to be unfair. I know that; but when you spoke you expected me to conform; now, didn't you?"

"I do not see yet why my wishes should not be respected," was the dogged answer.

"Strangely enough I feel the same way. I think we are on the way to understand each other," was Marian's reply.

(To be continued.)

MOTHERS' WORK

Conducted by the Plainfield Mothers' Association. Every Thursday

Contributing Staff.

Mrs. Joseph Smith and Mrs. J. C. Evans.

AT SEVENTY.
By Florence Bunting.

My ears still ring with the songs of the morning,
My pulses thrill from the fervors of noon.
My work is undone. Shall I cease in the doing
In view of the sunset coming so soon?

My heart still beats with rhythmical measure,
The warp of my life is still taut in the loom.
My work is undone. I'll not cease the doing
In view of the sunset coming so soon.

The Woman's Association of Plainfield announces the following program to be given on the second Wednesday afternoon of each month in the Evergreen Avenue School.

October 11—Miss M. Anna Hauser, of New Jersey State Horticultural College, "Household Management' (Budget and Marketing).

November 8—Miss Addie P. Jackson, Physical Director Public Schools, "Correct Posture and Physical Development" (With Projectoscope).

December 13—Dr. A. J. Savitz, Superintendent Westfield Public Schools, 'A Code of Morals for School Children."

January 10—Major Harold Dunbar Corbusier, Commanding Officer First Field Hospital United States Army, "First Aid."

February 14—Dr. H. M. Maxson Superintendent Plainfield Public Schools, "What the Public Schools Aim to Do for Us."

March 14—Dr. Frankin K. Matthews, Chief Scout Librarian Boy Scouts of America, "Recreational Reading for Children."

April 11—Annual Meeting.
May 9—Social Meeting.

The Real Value of Salary.

"No amount of pay ever made a good soldier, a good teacher, a good artist, or a good workman."—Ruskin.

Books.

Books are full, full to overflowing, of the seeds of noble and heroic actions, of lovely imagery and beautiful observation, of splendid stories of friendship and self-sacrifice and self-discipline. Books are the open sesame to all the best life that has been lived, and all the finest and most beautiful things that have been thought and sung.

Even those people who with every wordly language, get at life firsthand, can never go down so broad and beautiful an avenue as the avenue of books that stretches back in the dim backward of the dawn of life and onward to the stars and men's dreams and speculations of the future. That avenue leads through all lands and all languages; it has a free access to the houses of the great and the lowly, the noblest thinkers and the lonellest sages.

If you teach but yourself to love books, and to read them, and to make their contents a part of yourself, you will have the seed of the flowers of life ready to scatter wherever you pull up a thistle. For, remember, all the very best of life is put into books, sooner or later.——L. C. Willcox.

Mother's Rights.

Justice Shearn, of the Supreme Court of New York, recently handed down a decision that caused wide editorial comment in the East. The decision was to the effect that a mother had an equal right with the father to the children of the union.

To most American mothers, unacquainted with the peculiarities of the law, the idea that this right ever could have been questioned is astounding and maddening.

Yet so unprecedented in legal annals was Justice Shearn's decision that newspaper editors commented on it. And if the necessity for the decision was not sufficiently trying to the temper of mothers, the naivety of the newspaper comments certainly was.

Says one, "The vast majority of Americans are already reconciled to the notion that a wife is her husband's legal equal." Says another, "The decision means that wives are people." Says a third, "Poor Father! Several members of the bench seem to act upon the theory that he is chiefly important as a meal ticket.

Undoubtedly the majority of American women are indifferent to woman's suffrage. And just as undoubtedly a decision such as this, coupled with its comments, turns more indifference to desire than any amount of direct campaigning could.

It rouses sex hostility in a woman at once. "What!" she demands, "can there be any question to my right to my child that I have bore in agony and reared in self-sacrifice and utter devotion?"

There comes in reply the fact that Justice Shearn's decision "will be historical for disestablishing one of those sacred precedents that are supposedly the basis of our entire legal system."

The vote in the hands of the men has done remarkable things. In the hands of women it undoubtedly will make her legal status equal to men's at every point. Yet one thing the vote can not do, and that is, change the inherent nature of womankind. And it is her inherent nature as well as man's that has given rise to most of her legal abuses.

Back of the chattel idea of women, of the regarding her as man's property, lies not only a man's selfishness, but women's quality of abject devotion to the man who marries her. Be he rich or poor, high or low, mean or great, brutal or gentle, the average woman clings to her man. And through the ages this quality of hers has not helped to foster in him tenderness or generosity.

No one characteristic of woman has contributed more toward lowering her legal status than this. No one factor in human life has been more potent in maintaining the integrity of the home. It is a quality that has been recognized since human history began—now compared to something slavish and dog-like, now to the fidelity of the angels.—Delineator.

BATTLING FOR NEW JERSEY.

Trenton, Sept. 28.—The appearance of Charles E. Hughes as a speaker at the Interstate Fair here today marks the beginning of a hard fight planned by the Republicans to capture the home State of President Wilson. The Republican leaders are claiming New Jersey for Hughes, but they are going to give decided attention to the State as a battleground, nevertheless. Mr. Hughes will speak in Newark, probably on October 9, and will pay a third visit to the State in the last week of the campaign. In addition to the head of the national ticket some of the foremost spellbinders in the Republican ranks will be sent here as the campaign progresses.

CAROLINA W. C. T. U.

Sumter, S. C., Sept. 28.—Sumter extended a hearty greeting to the many women gathered here from all over South Carolina to take part in the annual State convention of the Woman's Christian Temperance Union. The visitors will be here through the remainder of the week and elaborate preparations have been made for their entertainment. Daily sessions for the transaction of the business of the convention will be held. The annual reports prepared by the several officers of the State organization show that the year has been one of steady growth, and the outlook for the coming year is very encouraging.

BANKERS LISTEN TO REPORTS.

Kansas City, Mo., Sept. 28.—The sessions of this, the second day of the American Bankers' Association convention, were devoted largely to the reception and consideration of reports from several sections and standing committees of the association. This afternoon the convention listened to an address on "Co-operation," by Joseph Chapman, of Minneapolis. The business will be concluded tomorrow with the election and installation of officers.

—Going to build? See Saturday's Press.

HEARN
Fourteenth Street West of Fifth Avenue, New York

FRIDAY, AS USUAL, BARGAIN DAY
14TH GREAT FALL SALE
Prices to Cause Enthusiastic Buying
BIG VALUES——LITTLE TALK

$12.98 Women's Dresses.....8.47 Satin and Crepe de Chine—full, natty blouses, buttoned at side—long tunic with cording at bottom—navy, Copenhagen, black, green, wisteria—sizes 34 to 46.

$19.98 Women's Suits.....15.47 Diagonal Whipcords and Poplins—navy, black and other wanted Fall shades—smartly tailored with bands of plush around bottom of coats—convertible collars, trim'd to match.

$13.98 & $14.98 Women's Coats....11.98 Fashionable colors—many mixtures—full length flare models—majority belted—large buttons—side pockets—all sizes.

$11.98 Women's Coats.....9.50 Mixtures, plaids, navy, brown, black—many with flare backs, large velvet collars—deep cuffs—some have belts that begin at sides.

Women's Plush Coats, Special 29.98 Various plushes and broadcloth—beaver, plush and opossum trimming.

Misses' Coats—Special .....14.98 Tweeds—black, navy, brown, green; also plaids and mixtures—belts, sailor collars, flare backs—deep side pockets.

$2.98 Serge Skirts.....2.54 Women's and misses' sizes—plain or gathered backs—button trimmings—some have side plaits.

$3.98 Dress Skirts.....3.19 Women's and misses' sizes—black and navy serge of good quality—side pleated, gathered back—button trimmed—with and without pockets.

98 ct. Women's Kimonos.....74 Flannelette, also Crepe in pretty florals and plain colors—Empire and elastic belt models—collarless or small sailor collar—contrast trim—36 to 46.

$1.24 Women's House Dresses. .87 Percales and ginghams in neat patterns—contrast or self trimmings—sizes 36 to 46.

$15.98 Misses' Suits.....11.84 Chic Fall models—season's most desirable fabrics in navy, green, brown and black—flare peplums or straight Coats with belts—14 to 18 years.

$7.98 Misses' & Juniors' Coats. 5.95 Navy, green, brown—flare or belted models — plush buttons, raglan sleeves are features of some—all sizes.

98 ct. Middy Blouses.....64 For misses and girls—excellent Galatea in all white or with colored collars and cuffs—regulation style—silk lace and pocket.

$1.69 & $1.49 Girls' Tub Dresses....1.00 Excellent quality gingham—various new patterns—6 to 14 yrs.

$1.98 Lawn & Voile Blouses...1.44 Pretty, new models with h. s. tucks—also Venise medallions.

$4.98 Handsome Blouses.....3.77 Georgette Crepe or Crepe de Chine—white or flesh—hemstitched or embroidered fronts.

$2.29 Women's Blouses.....1.66 Crepe de Chine and Tub Silk—white or flesh—new Fall models.

$1.69 Tailored Blouses.....1.09 Pique or poplinette, neatly tailored or white voile with large organdie collar and cuffs.

$2.98 Crepe de Chine Blouses. 2.29 White or flesh—tailored styles or hemstitched vest, large collars.

$1.75 Women's Corsets.....1.19 White Novelty Cloth—sizes 19 to 30—medium bust, long hips—satin ribbon.

$4.00 Women's Corsets.....1.95 Sizes 19 to 26—splendid models, suitable for the new Fall gowns—Coutil—low bust—lace and satin ribbon finish.

$3.00 Women's Corsets.....1.84 White, heavy batiste, medium bust, long hips, elastic inserts front and back.

$4.98 Women's Taffeta Silk Petticoats 3.74 Black and new Fall shades—pleated, shirred, corded and scalloped flounces—fitted bands—all lengths.

$1.69 Extra Size Petticoats...1.19 Black silkataff—deep ruffle flounce—all lengths—guaranteed for 1 yr.

29 ct. Women's Corset Covers...18 Nainsook—round yokes of fancy lace and embroidery combined—or neat effects with embroidery and ribbon.

98 ct. Women's Combinations. .69 Nainsook—fancy yoke trimmings of embroidery and lace combined—ribbon run neck and waist—skirt or drawers to match.

29 ct. Women's Muslin Drawers .18 Wide ruffle—hem or tucks.

79 & 98 ct. Envelope Chemises .64 Fine muslin with yokes of fine embroidery or fancy lace and ribbon.

29 ct. Children's Drawers.....19 Cambric, emb'y and tucks—1 to 14 years.

$6.98 & $7.98 Boys' Norfolk Suits...5.25 Many with extra trousers—variety of Norfolks and pinch back models—flap or patch pockets—plain or cuff sleeves—Cheviots, worsteds and cassimeres—variety of best patterns—excellent tailoring—8 to 18 yrs.

$4.98 Boys' Norfolk Suits.....3.65 Worsteds, cheviots, variety of checks, mixtures, fancies and corduroys—various models—well tailored—7 to 17 yrs.—some have extra trousers.

$3.98 Boys' Junior Suits.....2.85 Cheviots, crashes and homespuns—gray, tan and brown—also navy and brown—Serges, black and white—Worsteds and corduroys—various Norfolk styles—3 to 9 yrs.

59 ct. Boys' Blouses.....44 Light, medium and dark striped percales—French cuffs—collar attached—neckband and Eton collar style.

49 ct. Children's Rompers.....33 Chambray and gingham—checks and stripes, also plain colors—beach or closed knee—2 to 8 years.

49 ct. Boys' New Fall Hats.....36 Newest colors and styles, including the Hah Rah, College and Pirate—gray, brown and fancy mixtures.

49 ct. Boys' Shirts.....38 Percales, light and dark colors—soft or laundered cuffs—12½ to 14 neck.

49 ct. Boys' Blouses.....37 New Fall patterns in light and dark stripe percales—collar attached or neckband styles—8 to 15 yrs.

98 ct. All-Wool Broadcloths.....58 A special purchase—50 inches wide—brown, cardinal, navy and black.

$1.89 Black Broadcloths.....1.42 54 inches wide—all wool—chiffon finish—high lustre—sponged and shrunk.

$1.29 All-Wool Serges—54-in..92 Storm weave — brown, Copenhagen, wine, myrtle, navy and black.

98 ct. Silk-and-Wool Poplins..77 40-inch—navy, rose, reseda, olive, myrtle, Copenhagen, cadet, prune, brown, navy and black.

89 ct. Serges and Granites.....72 43 and 44 in.—gray, cadet, Belgian blue, brown, prune, myrtle, garnet, navy and black—all wool plain granites or self-color striped serges.

$1.25 Chiffon-Finish Taffetas..96 35-inch — favorite quality — light, dark and medium shades, navy, blues, Copenhagen and Delft.

79 ct. Yard-Wide Poplins.....62 Silk mixed—soft and lustrous—new dark and light colors.

$1.25 Black Satins—35-in.....94 Deep black—desirable soft finish.

$1.50 Plaid Striped Taffetas..1.19 35 inches—new Fall combinations.

17 ct. Yd.-Wide Outing Flannels .11 (Note width)—heavy, warm nap.

12½ ct. 32-in. Apron Ginghams. 9 Favorite blue checks.

19 ct. Woven Dress Crepes.....11 Mill lengths—stripes, plaids.

10 ct. Striped Seersuckers.....8 Made of old indigo dyes.

79 ct. Lining Satins.....57 Most desirable shades.

29 ct. Sateen Lining—yd. wide. .25 For Fall suits and dresses.

$1.45 Linen Table Damasks...1.08 70 inches wide — Bleached — Heavy quality—good assortment of patterns.

89 ct. Mercerized Lunch Cloths .57 Bleached—hemmed ready for use—new floral patterns.

$3.49 Table Napkins, per doz..2.45 22x22 in.—pure Irish linen damask—bleached—floral patterns.

49 ct. Mercerized Table Damasks .31 64-in.—bleached—best patterns.

35 ct. H.S. Linen Damask Towels .25 18x35 inch—Pure Linen—various patterns, including conventional and others.

22 ct. Turkish Towels.....16 21½x43—Bleached—close, absorbent weave—white terry stripe borders.

19 ct. Cotton Huck Towels.....14 20x35—soft finish, full bleached and hemmed—white or red broche borders.

39 ct. Turkish Bath Towels....29 24x58—full bleached — hemmed—white, Turkish or red stripe border.

Diapering—10 yd. piece— Excellent quality—absorbent—
18-inch—val. .89 ..... .68
20-inch—val. .98 ..... .72
22-inch—val. $1.09 ..... .77
24-inch—val. $1.19 ..... .84
27-inch—val. $1.29 ..... 1.09

16 ct. Towelings—17 inch....12½ For Dish and Roller—most desirable borders—good, wear-resisting quality.

11 ct. Dish & Roller Toweling. 7½ 17 in.—white, colored borders.

$2.98 & $3.98 Renaissance Tea Cloths..2.24 Exquisitely trimmed with deep lace border—some have lace insertion.

49 ct. Scarfs and Squares.....36 White—lace trim'd or with embroidery.

$2.49 Long Cloth—by piece...1.95 Pc. of 12 yds.—for fine underwear, etc.

$2.39 Nainsook—36 in. pce....1.93 Fine quality.

69 ct. Lingerie Batiste—45 in. wide—yd. .57 Imported—sheer, silky fabric.

98 ct. Chiffon Veils.....69 36x47 inch—fashionable Fall shades—hemstitched or striped woven borders.

9 ct. Fancy Cotton Laces..... 4 Most desired widths.

69 ct. Brussels Nets.....55 Double width—white, flesh and black.

$1.49 Dress Nets—72-in.....1.20 Street and evening shades.

49 ct. Embroideries.....33 26 to 40 inch flouncings—Swiss, voile and organdy; also baby ruffled effects.

98 ct. Leather Handbags.....69 Pure Morocco and Matt Seal grain—inside frame or purse and mirror—Envelope or gathered-in frame style.

$3.49 Cowhide Travel Bags...2.49 Plaid lining — rivet frame — reinforced ends—size 16 inch.

$1.59 Men's & Women's Umbrellas..1.24 Black piece-dyed taffeta and American taffeta with silk tape—plain and trimmed handles.

89 ct. Umbrellas.....73 Black American Taffeta—sizes 26 and 28.

98 ct. Women's Tan Kid Gloves .77 One clasp—mannish style.

59 ct. Washable Gloves.....45 Filosette—two clasp.

21 ct. Children's Hose.....16 White, black, tan—double heel and toe—slight imperfections.

Women's Cotton Union Suits—
Reg. sizes—reg. 39 ..... .36
Extra sizes—reg. 59 ..... .43
Medium weight—low neck—sleeveless or short sleeves—knee or ankle length.

Women's Fleeced Underwear—
Vests high neck—long or short sleeves—or low neck, sleeveless or short sleeves—knee or ankle length drawers—
Regular sizes—reg. 49 ..... .36
Extra sizes—reg. 59 ..... .43

$1.19 Men's Flannel Shirts.....78 Wool mixed in gray, reversible collar—navy blue—single or double breast—all sizes.

98 ct. Men's Negligee Shirts....74 Striped Percale — most desirable colorings — hand ironed — starched cuffs.

35 ct. Men's Neckwear.....21 Newest Fall colorings — stripes, figures, etc.—open end styles.

Mail and Telephone Orders Carefully Filled—Chelsea 3800

Do You Want a "Guest-Tenant?"

When you rent a room of your home to someone, you secure a "guest-tenant." Your "roomer" is a guest of your house, on a business basis—but still a guest, somewhat in touch with your home, and this makes it highly important that the person should be of the right sort.

In advertising a furnished room it is a simple matter to indicate that the tenant-to-be must have reasonably convincing credentials as to character. You will thus have applications from a desirable class of people while a door sign or window card would merely bring to you the chance passer-by.

PLAINFIELD PRESS COMPANY,
193 NORTH AVENUE

SPORT TOPICS

Raking 'Em Over

By "JINKS"

PHILLIES AND FORTUNE.

Pat Moran leads a baseball machine that is waging a monster fight with but little startling talent on hand. It is true that Alexander is a pitching phenom and that "Gavvy" Cravath is a betting genius, but outside of these players there is no Philly man who has earned unusual distinction. And yet Pat Moran has what is rightfully termed a ball club. He is not referred to as the "Miracle Man," nor are his accomplishments posted all over the village billboards. It may be Fortune and Philadelphia that is waging this fight for the flag and, then again, it may be Philadelphia and Moran.

• • • • • •

DONOVAN AND DOOM.

Searching for words that "sound," at least, somewhat the same, we struck the combination of "Donovan and Doom." The rumor that "Wild Bill" would soon be through as manager of the Yankees may not have been so very false after all. While Donovan, as a leader, has done fairly well, we fail to see where he has been a howling success. About a year ago there was talk of his being released by "Cap" Huston and Colonel Ruppert. But, William is still at the helm. Perhaps Frank Baker may do a little managing before long.

• • • • • •

ROWLAND DUE TO FALL?

Clarence Rowland may not lead the Chicago White Sox next year, according to present indications. In fact, it is now almost certain that Kid Gleason will head the team. It is said that Rowland, who had only minor league experience, finds it difficult to lead the Sox. Some offer the excuse that Eddie Collins, Joe Jackson and the other high-salaried stars on the team find it irksome to listen to Rowland, whose salary, it is said, is nothing exceptional. Perhaps there may be a change, after all. Remember, Kid Gleason once said that Jack Martin was the best shortstop in baseball.

• • • • • •

DEMPSEY AT FORDHAM.

"Rumor is again rampant in favor of one Andy Dempsey, former Barringer football star and last year one of the best fullbacks Georgetown University ever had. Andy decided in the summer that he would not return to the Washington college, and then rumor started in its work and sent Andy on a journey here and there, and hither and yon. Andy was reported a prospective member of various stalwart football teams. Then for a while rumor slipped away and took a rest. Now she is wideawake again and has Andy, perhaps only for a day or two, perhaps for a season or more, in Fordham. And if Andy is to go to Fordham, to study law, somehow or other one can't help thinking he might get out for the football team. So there it rests at present."—Newark News.

• • • • • •

MORE THAN TIMELY.

An article, appearing in the Pittsburg Leader, is more than "timely;" it is a sort of a "miracle." Written in regards to the peculiar—and not a little embarrassing position—in which Jawn McGraw will be put, it shows a careful study of the question and, although the story is rather long, it so sums up the situation that when one completes the reading, he is certain that he possesses a clear idea of "what's what." Hence, we reproduce the article:

"A peculiar condition has been put up to John McGraw, and it is going to be tough for him to handle it. Back in the old-time days, McGraw and Robinson were pals on the Baltimore Orioles. They jumped together, and it was Robbie and McGraw who saved the National League by sticking away from the big offers of the opposition. McGraw, when he took hold of the Giants, promised to take care of his side-kick. He gave Robinson a $6,000 a year job when anyone else holding the same berth would have been lucky to get $2,000 a year for training pitchers. McGraw made the public statement that Robbie would never leave the Giants unless he bettered himself, and it was John McGraw that put through the deal that made Robinson manager of the Brooklyn club. They are both of the type of Irish that stick to each other. Moran and McGraw have nothing in common, in fact, have shown an antagonistic spirit toward each other, and the awful setback the Giants gave the Phils recently was directly responsible for the Dodgers still being in the lead.

"It means hundreds of thousands of dollars to Brooklyn, thousands of dollars to each of the Dodger players and the greatest boost that could be given Robinson if Brooklyn pins the pennant. New York does not have a chance in the world. Once this winning streak is broken, and it is sure to come soon, McGraw will not care a whole lot, as he has fourth place certain. Now, Brooklyn and New York have several games to play against each other. No one could say a word if rookies were shoved in so that Jawn could test them out, the way Callahan has been doing with Pirate kids. It would only be natural, but if he did, Boston and Philadelphia would raise the clouds with their yelping. McGraw is on the square, no one ever accused him of any crookedness, but the wish may unconsciously be father to the thought in picking pitchers and using rookies. Undoubtedly McGraw wants to see Brooklyn win. It is his protege that will benefit. McGraw is not looking for any personal glory out of it, but it will keep the baseball honors in the Gotham district, and civic pride will help just a little. The decision in this pennant fight is going to be up to the Brooklyn and New York series. If the Dodgers cop three out of four from the Giants, Robinson can feel sure; if the Giants knock them off, hope is blasted.

"The biggest yelp would probably come from Boston. The officials of the Brave team are the most rabid and radical of any in the National League. They yelled about the other teams helping Philadelphia; then New York went in and knocked Moran's crew cold and silenced Boston."

ATHLETES OFF FOR SWEDEN. New York, Sept. 28.—With the cheers of many enthusiasts ringing in their ears, a quartet of America's star athletes sailed away on the steamship Oscar II today en route for Scandanavia, where they are to compete next month against the selected representatives of Norway, Sweden and Denmark in feats of skill, speed and endurance. The athletes selected to represent the United States should hold their own against the best all-around competition in the world. The team includes Robert Simpson, of the University of Missouri, Fred Murray, of San Francisco; J. G. Loomis, of Chicago, and Ted Meredith, of Philadelphia. Both Simpson and Murray are holders of world's records.

DUNELLEN TO VISIT.

It was announced late this morning that the Knights of St. Peter will play the Dunellen team at New Brunswick on Sunday. The Knights, as told elsewhere in these columns, will visit Dunellen on Saturday and will entertain the Apgarites on Sunday.

HOLY CROSS FOOTBALL SEASON WILL OPEN OCTOBER 14 WITH FRANKLINS HERE

Enthusiastic Meeting Held in Daily Press Office Last Night—Many Candidates Report for Instructions—U. S. S. Wyoming Team Booked—Practice Called for Saturday.

A meeting of the Holy Cross Football team was held in the office of the Plainfield Daily Press last evening, Manager "Doc" Doyle presiding. Assistant Manager Joe Green was also on hand and all talk of his resigning seems to have been but a myth. Billy Coyle, the energetic quarterback, about whom there was also "resignation" talk, was on hand and entered into the proceedings with much enthusiasm.

Many of the players were on hand last night. Joe Widdowson, the former Plainfield High School athlete, was on hand and promised to bring two new recruits. Captain Jack Wilson introduced his brother. Leo Wilson, as a candidate. Leo, while young, is well built and should develop into as much of a star as his brother is. Danny McAfee, another candidate, was on hand and took an active part in the discussions.

It was decided to book eleven games for the season, the first to be played with the Franklins, of Newark. First practice will be called Saturday, when the warriors will get together on Cricket Field. On Monday evening practice will be held on the field adjoining Marshall's laundry on Watchung avenue. This is a convenient spot and it is expected that all the players will report regularly. Failure to be on hand for practice may result in suspension from the team.

Manager Doyle announced that he would book a game with the Bradhurst F. C., champions of the Brooklyn Daily Eagle League. Attractions are also carded with the Cupids, Midwouts, Franklins, Vikings, Elizabeth A. A. and U. S. S. Wyoming teams. The game with the sailor boys is always a popular one, and on the day the game is played the town is literally flooded with "sea soldiers."

It was announced last evening that the following candidates would report for first practice: Jack Wilson, Leo Wilson, Walter Wilson, Jerry Manning, Lee Manning, Billy Coyle, Tom Ricketts, Jack Ricketts, Bill Ruttledge (who desires to play in but one game), Danny McAfee, Joe Barto, George Trust, "Turk" Webster, Joe Carty, Lou Brown, Joe Widdowson, Hohenstein, Witherson, Bill Smith, Andrew Stiglitz, Benson, Eddie Bremble and a host of others, including two recruits from Westfield.

SEVEN LOCAL STARS MAY PLAY AT SHORE

Several Local Managers May Find Themselves in Fix on Sunday.

We are informed from reliable sources that seven local baseball players will cast their lot with the Red Bank baseball team on Sunday. It is said that the manager of the Red Bank team, together with Lou Slocum, visited this city the other evening in an effort to secure talent for a coming game between his team and one representing Atlantic Highlands.

Reports have it that seven of Plainfield's best talent will take the little trip to the shore and will receive surprisingly large pay for doing so. If such is the case, then one or two local managers whom we know, will have to look around for players. It is said that the championship of Monmouth county can be annexed by Red Bank, if that team wins on Sunday. It is also said that certain parties are willing to pay good cash to see the trick accomplished. Therefore we can only await developments.

MAJOR LEAGUE STANDING.

Results in National League.

New York, 3; St. Louis, 2 (ten innings).
Brooklyn, 2; Chicago, 0.
Boston, 2; Pittsburgh, 0.

Standing in National League.

	W.	L.	P.C.
Brooklyn	90	57	.612
Philadelphia	87	57	.606
Boston	84	58	.582
New York	82	42	.569
Pittsburgh	65	86	.430
Chicago	65	86	.430
St. Louis	40	91	.397
Cincinnati	57	92	.380

National League Games Today.

Boston in New York (two games).
Philadelphia in Brooklyn.

Results in American League.

Boston, 3; New York, 2 (ten innings).
Washington, 13; Philadelphia, 3.

Standing in American League.

	W.	L.	P.C.
Boston	85	60	.595
Chicago	86	64	.573
Detroit	85	66	.563
St. Louis	78	73	.517
New York	76	72	.514
Cleveland	76	74	.507
Washington	74	73	.503
Philadelphia	33	114	.224

American League Games Today.

New York at Boston.
Washington in Philadelphia.
Chicago in Cleveland.

ANNUAL HORSE SHOW.

Philadelphia, Sept. 28.—The annual exhibition of the Bryn Mawr Horse Show Association opened on the association grounds today under the most favorable conditions. The show will continue five days, the first two days of next week to be devoted to the exhibition of draft horses. There are more than 50 classes in the show this year and all are well filled.

JUST RECEIVED 800 chain tread tires at 45% off list. 30x3½, $9.00; 34x4, $15.00; 36x4, $16.00; 34x4 plain, $9.00. Delion tires 5,000 miles, all sizes at 45% off list. All our guarantees we make good.

HUDSON TIRE CO., INC.,
269 Halsey Street Newark, N. J.
Sundays 1 p. m. — Tu-th-fr

ELIZABETH ALL STARS AT PARKER FIELD

Will Play Return Engagement With Warden's Plainfield Stars.

Present indications point to a gala day at Parker Field on Saturday. At least the last Saturday baseball game of the season will be played on that date. Manager Warden, of the Plainfield Stars and kindred outfits, has secured the Elizabeth Stars for the attraction.

The last time the Elizabeth team played here, victory was recorded for the locals only after a hard battle, in which excitement reigned supreme. Advices from the Rail and Harbor City state that more excitement is going to prevail on Saturday, when the second engagement starts. The local team will have stars of the City League in the line-up. Manager Warden expects a large crowd and will make known his line-up tomorrow.

MOROS TURN SWORDS INTO BASEBALL BATS

Civilization Follows the Bat, Is New Version of Old Saying.

The Moros, wild men of the Philippines, are beating their swords into ball bats, according to news brought from the islands by Bishop Brent. From head hunting they are turning to run getting. The man who dies on second may not have been stabbed to death.

Like the British dominions, the sun never sets on the baseball diamonds of the world. A game starts in one quarter of the globe before the last inning is played elsewhere. The sound of the bat and the bleachers' yell harmonize in a hymn of civilization.

So at last the Moros, most dreaded of Filipinos—cruel, relentless, whose pride for generations has been in the number of enemy heads they could show as trophies—turn to the king of sports to work off their superfluous energy. By the same token there is hope for the Moros. Some day one may read of a great Philippine baseball league, Moros clashing with Igorrotes for the championship.

This, apparently, is to be one of America's gifts to its wards in the far east or a part of the supreme gift of civilization—baseball, the leader of all sports, binding the east and the west in a brotherhood of sympathy and understanding. When baseball becomes universal throughout the islands of the archipelago we may consider that the Filipinos are apt candidates for independence, for they will have learned one prime essential of freedom—the willingness to lose a game by a close decision without murdering the umpire.

COULDN'T KEEP UMPIRE OUT.

Crawls Through Hole In Fence to Declare Game Forfeited.

Denied admission to the baseball park at Petersburg, Va., by officials of the Petersburg Virginia league club, Umpire Buckley, assigned to officiate at a game with Newport News, crawled through a hole in the fence, declared the game forfeited to Newport News and then was taken to jail on a trespass warrant sworn out by the city collector. He was released on bail.

The incident caused a near riot among the fans. Petersburg club officials said Buckley's decisions had made him obnoxious, and they took these vigorous measures to force another assignment.

BRIDWELL SUCCEEDS MARTIN AS LEADER

Former Giant Will Take Over Reins of Brewer Outfit.

According to reports given out by members of the Milwaukee team, Al Bridwell, formerly a member of the New York Giants, will manage the Brewers next season. Jack Martin will continue as manager of the team for the rest of this season.

About twenty "big league" players were after the position as manager of the Brewers—at least that is what Al Timme,, president of the club, said. Bridwell has had considerable experience in fast company and was, at one time, a bright star. He will get Jack Martin's job as manager, but he certainly will have to go some to take away his shortstop position. In all probability Bridwell will manage the team from the bench.

SOUTH SIDE PREPARES FOR RED AND BLUE

Coach Cavallero Getting Ready For Opening Game Here.

With their first game in the New Jersey Interscholastic Football League near, South Side High School gridiron warriors are putting in hard licks every day. Coach Cavallero is putting the squad through the paces at Weequahic Park. Monday they went through scrimmage and signal practice. Yesterday he paid particular attention to his punters.

William Schwartz and Clifford Slater, both ends on last year's first team, seem sure of their berths. The other end candidates are Harold Henderson and Harold Leveens.

John Alexander, of the 1915 eleven, Herman Shapiro, George Mount and Herman Kahn are out for backs. The guards will be picked from Edwin Smith, Robert Fava and Sam Blume. Harold Rutan is the only candidate for the pivot position.

South Side will be well supplied with backfield men. Zucker, Birkenmeyer, Gordon, Seaman, Weissmiller, Bioren, William Schwartz and George Mount are the most promising. Cavallero will have Zucker, Gordon and Mount for the kicking department.

The first game is with Plainfield High School and will be played here on October 6.

WILL PLAY FINALS.

S. R. Voshell and Fred C. Baggs will play the Vandeventer brothers on the Plainfield Country Club courts in the finals of the night tourney started some time ago.

The King's Way.

It was characteristic of the late King Edward VII. that he never showed too much or too little courtesy, but just enough to maintain his reputation of being the most gracious gentleman of Europe. Some years ago, according to the author of "The People's King," his majesty visited Aberdeen and knighted the lord provost. At the luncheon which followed the king sat next to Mrs. Lyon, the wife of the lord provost, and noticed on the table the card denoting her place.

"I must alter this," the king said, smiling on the lady.

With his pencil he effaced the word Mrs. and in its place substituted Lady and graciously handed the card to her newly made ladyship.

Family Harmony.

"I am very easy on my shoes," said the stout lady complacently. "Look at this pair. I've worn them three years, and they're still as good as new. I'm easy on clothes too. There's my tweed—just as fresh as the day I bought it, seven years ago. And hats, gloves, stockings—in fact, I'm easy on everything."

"Except father, eh?" said her daughter quietly, without looking up from her book.

That Settled It.

She—You remind me so much of my brother. He—Indeed! In what way? She—Well, Harry seems awfully fond of me, yet he never offers to kiss me.

After that it was quite unnecessary for her to ring in any of her relatives.—Pittsburgh Chronicle-Telegraph.

Early Astronomy.

Anaxagoras, a distinguished Athenian, in 525 B. C. taught that the sun was not a deity, but an inanimate fiery mass. He also suggested that the moon shone by reflected light and correctly explained solar and lunar eclipses.

Masked Balls.

Henry VIII. introduced the bal masque into England. As this form of amusement gradually spread the people began to hire halls and charge admission fees, and the routs of the court were imitated by the orgies of the mob.

—If you have something to rent, you have something to advertise—and something that it will pay you to advertise adequately and persistently.

At the Traps

By Peter P. Carney.

History is authority for the statement that the sling as a weapon is probably the earliest form of device known to mankind by which an increase of force and range was given to the arm of a thrower of missiles.

When the youthful hero David slew the giant Goliath with stones hurled with his sling, he little knew that the idea exemplified in his action with the weapon of the stone age would be generally used by trapshotters three thousand years later, but such is the case.

All of us have, no doubt, when at the water's edge, picked up flat, thin stones and "skipped" them across the water. How fascinated and interested we were in trying to excel ouselves by making each succeeding throw record more "skips" than the previous one. The principles governing the throwing of the stones and producing the "skipping" features are exactly similar to those which govern the throwing of clay targets.

Attached to every trap manufactured for the purpose of throwing clay targets for trapshooting is a part known as a "carrier." The success or failure of every trap lies in the carrier. The carrier is attached to the throwing arm of the trap and is held "set," ready to be released at the shotter's call of "pull." When this signal is given by the shooter, the trap boy pulls a lever, the throwing arm is released, swiftly describing an arc, at the end of which the carrier releases the clay target and sends it spinning through the air, just as one would a stone.

Should the carrier be improperly adjusted, that is, too loose or too tight, or possess any defect, then the target will not be properly thrown, or will be broken on leaving the carrier. In other words, the carrier of a clay target trap is akin to the main spring of a watch, and if it is out of order the trap is useless.

Any expert trapshooter will say that you can shoot at clay targets which do not have just the right "spin," or, in other words, which do not properly rotate, and though you may hit it with six or eight pellets of shot, yet the chances are against the target being broken. On the other hand, one pellet will often serve to break a rotating or "spinning" target all to pieces.

Years ago the "gun fan" had very poor and crude trapshooting facilities. However, perseverance by the "dyed-in-the-wool" devotees of the sport brought about better conditions, and today one can enjoy this sport in almost any city or town. Should there be no gun club with a permanent trap, a hand trap answers the some purpose. Anyone can easily operate it. It is ideal for private shoots, picnics, on decks of motor boats or yachts, and for hunting parties. It can throw targets in any number of angles.

Trapshooting, like several other things, "becomes better with age."

There are more than a quarter of a million trapshooters in the United States.

PRINCETON CLUB TO CONDUCT TOURNAMENT

All Entries Must Be in by Friday of Next Week.

The annual tennis tournament, under the auspices of the Princeton Club, of Plainfield, open to all boys attending the Plainfield schools, will commence on Saturday morning, October 7, at 9 o'clock, on the Plainfield Country Club courts.

As there are likely to be a large number of entries contestants will have to begin promptly and the lists cannot be kept open for late comers. All entries with the entrance fee of twenty-five cents, should be mailed or handed to Burnham Carter, 940 Woodland avenue, Plainfield, by Friday noon, October 6.

Contestants should state whether they are under or over 16, as it may be decided to divide the contestants into two groups as was done last year, one group consisting of those 16 or over, the other of those under 16. First and second prizes will be awarded by the Princeton Club of Plainfield.

BOSTON RED SOX RECRUIT WILL OPPOSE DUNELLEN

The Knights of St. Peter baseball team will go to Dunellen on Saturday prepared to take the scalp of Tommy Apgar's Dunellen team. Jake Deinzer, in whom Bill Carrigan and his scouts think they have another "Babe" Ruth, will do the pitching for the Knights.

Tommy Apgar wants to win this game. He believes that he can turn the trick without the assistance of additional talent. Therefore, the Dunellen lineup will not be changed. The game will be given an early start in order that the shadows of night may not interfere with the plans already made.

—Press want ads. pay.

Central Bottling Works
Telephone 229. Corner Somerset and Chatham Sts.
HENRY HAURAND, Prop.

SPECIAL

J. & G. Stewart's Finest Scotch Whiskey, 1779, and Harvey's Fine Old Scotch Whiskey, 1770, at the old prices, per bottle $1.35

Try our Leaders—Plainfield Club, (blend); C. B. W. Monogram, (blend); Elkwood Pure Whiskey, (straight); none better made.

We regret to state that we can not deliver goods in Plainfield, but if you consider quality and prices you will find it will pay you to send for them. We call for empty bottles.

CLEVELAND AND WESTFIELD BICYCLES.

Difficult Bicycle Repairing A Specialty.

GEO. L. SIMON
179 North Ave., Opp. Depot.

A Trial Will Convince.

ANYBODY CAN TAKE AN AUTO APART but putting it together again is a different matter. So don't send your damaged car to anybody of whose skill you are not certain. There will be no uncertainty if you send the auto here. Our skill has been proven time and time again.

AUTOMOBILES REPAINTED.
Acetylene Welding.

MARTIN AUTOMOBILE CO.
304-312 Park Ave. 'Phone 130

SCOOP THE CUB REPORTER — THE IDEA HAS POSSIBILITIES — BY "HOP"

Mono Storage

Warehouse

North Avenue

Opp. Freight House

125 East Front Street

SPECIAL NOTICE.

Classified ads inserted in the Press may be placed in the Elizabeth Times upon payment of one-half more. For instance, an ad costing forty cents in the Press may be inserted in both papers for sixty cents insuring a circulation of 13,000.

PHONE 3000

WE DO THE REST

CLASSIFIED ADS

Advertisements on this page will be read by a widespread clientele whose well directed purchasing power is unrivalled and which relies upon the dependability of the Plainfield Daily Press advertising. This class of advertising produces astonishing results and opens a new field for the development of many and various lines of business.

THOUSANDS FIND THIS PAGE

Invaluable as a guide to reliable dealers, help and employment.

CLASSIFIED RATES.

One cent a word first insertion, one-half cent a word thereafter. Double charge for capitals. Minimum ten cents. No display type.

Have your heavy, bulky, unwieldly articles TRANSFERRED by a concern that is fully equipped to handle ALL the details of the work promptly and efficiently.

Efficient service means time and money saved—you are SURE of EFFICIENT TRANSFER SERVICE when you call on us.

Reasonable charges.

HAND'S EXPRESS CO.

MEN'S BIBLE CLASS TO RESUME SESSIONS

The Men's Bible Class of the Young Men's Christian Association under the leadership of W. D. Murray will hold its first session after the summer vacation in the Y. M. C. A. auditorium this evening at 8 o'clock.

A permanent organization will be effected, and other matters of interest to the class will be considered. All members are urged to attend.

REHEARSALS FOR PANS' ANNIVERSARY PROGRESSING

The rehearsals for Pan's Anniversary, the play that is to be given under the auspices of the Plainfield Recreation Committee on Thursday evening, October 12, at the Plainfield High School, are progressing and give promise of a most artistic production.

Perhaps for the first time the people of Plainfield will see in this city a reproduction of the games of ancient Greece as part of the masque.

Monroe O'Donnell is giving a very realistic interpretation of the part of the Fencer, who brings the Beoetians to challenge the Arcadians on their holiday.

The three comedy characters, a Tinker, a Toothpuller and a Juggler, who come with the Fencer from Beoeita, are to be taken by Donald Wean, Martin Snyder and Lorenzo Brower, Jr.

JOHN B. STILLGER DIES IN HIS FORTY-FIFTH YEAR

John B. Stillger, aged 45 years, a native of Scotch Plains, where he lived the greater part of his life, died last night at his home, 547 Monroe street, Brooklyn. He had been ill for over a year with pulmonary trouble, and his death was not unexpected.

Mr. Stillger leaves a wife, son, a sister, Mrs. F. K. Clark, who lives at the Stillger homestead at Scotch Plains, and a brother, George Stillger, in California. The funeral will be held at the late home tomorrow night at 8 o'clock and the burial will be made Saturday morning in Evergreen cemetery, Elizabeth.

The Women's Missionary Circle of the First Baptist church will hold a sewing meeting on Tuesday, October 3.

The Matlack Bible Class of the First Baptist church will have a get-together party on Thursday night, October 5.

★B.P.O.E. 885★

Next Meeting

WEDNESDAY NIGHT,

OCTOBER 4

There's a Place on a Pay-Roll For Your Name!

For the man or woman who can do some useful work Well is always needed in this City of Work!

The right place for you may be found—perhaps with little delay—by a campiagn of classified advertising in the Plainfield Daily Press.

So let classified advertising place your name, once more on a pay-roll!

AUCTIONEERS.

THE LEADING AUCTIONEERS

W. A. SCHORB & CO.

Also Dealers in Second Hand Furniture—Bought and Sold. 120 Madison Av., Jackson Bldg. Telephone 2296.

L. MORALLER & SONS

WATCHMAKERS AND JEWELERS

WATCHES CLOCKS and JEWELRY

Fine Watch and Clock Repairing a Specialty.

217 Park Ave. Phone 1783.

All Seasonable PLANTS AND CUT FLOWERS

Floral Design Work a Specialty.

Chas. L. Stanley

Store 159 E. Front St. Tel. 928. Greenhouses and Nurseries, 1126 South Ave. Tel. 881.

A. H. ENANDER

SANITARY PLUMBING, GAS FITTING, STEAM AND HOT WATER HEATING. Contractor for Sewer Connections 125 WATCHUNG AVENUE.

CARD OF THANKS.

For the many kind words of sympathy and for the beautiful floral tokens of esteem offered during our bereavement we are heartily thankful.

MRS. WILLIAM J. DOUGLASS AND FAMILY.

THERMO WATER HEATER.

THERMO burns gas upon an entirely new principal, consuming its own products of combustion, eliminating all poisonous gases and burning 95 per cent. of air, and only 5 per cent. gas. Thermo Burner lives on what other burners waste, 100 per cent. efficiency. Winn & Higgins, plumbing, heating and tinning, 130 Watchung avenue, corner Second street. 6 15 1y

SITUATION WANTED—MALE.

YOUNG professional man desires position during summer months; clerical or outdoor work. Address "Professional," care Press. 6 28 tf

A. M. RUNYON & SON, UNDERTAKERS

402 Park Ave. Telephone No. 40. Office open day and night. Office of Hillside Cemetery. New York Office 14 East 39th Street. Telephone Call 8341 Murray Hill. New York Embalmers' License 4699. New York State Registered License Undertakers No. 315.

Established 1872.

P. CASEY & SON

Undertakers and Embalmers.

Office 100 North Ave | Telephone 2351 | Residence 417 W. 3rd St.

N. Y. Office, 10 E. 22nd St. Tel. 2094 Gramercy

Estab. 1868. Tel. 2354

J. J. & C. A. HIGGINS

UNDERTAKERS

Private Funeral Chapel 109-111 West Fourth Street. Auto Cortege for Long Distance

T. A. MOORE

UNDERTAKER

612 E Sixth St.

Tel. 741-R

L. L. MANNING & SON

STEAM GRANITE WORKS

Corner Central Ave. and West Front St. Opp. First Baptist Church. 'Phone 333-J.

STORAGE BATTERIES.

WILLARD STORAGE batteries for service and satisfaction. The Willard batteries have stood the test the world over. Plainfield Storage Battery Company at Stryker's Garage. 6 3 1y

PIANO & VOCAL TUITION.

PROFESSOR PIERRE, graduate of Paris, France, conservatory, is open to receive pupils; references. Address Prof. G. A. Pierre, 80 Chatham street, North Plainfield. 9 16 3mo

EXPRESS AND TRUCKING.

For express and general trucking, ring up 2506—George Donovan—60 Pearl street. Prompt and careful service at moderate charges. A trial will convince you. 9 9 3mo

AUTO SUPPLIES.

YOU have tried the rest; now try the best. Tiple agent for Knight and Blackstone tires; also the Silver King and Burtley guaranteed red tubes. John R. Cline, 158 East Second street. 'Phone 265. Expert auto repairing. 6 6 4mo

THINGS ELECTRICAL.

THESE long evenings consume more electricity for lighting. Now is the time to equip your house with National Mazda lamps. Ryder & Graves Elec. Co., 'phone 1789. 116 North avenue. 6 10 6mo

FOR SALE OR TO LET.

HOUSES for sale or to let, lots for sale in Plainfield or Scotch Plains. All kinds of insurance also. R. E. Myers, 208 Watchung avenue; 'phone 2693. 6 8 6mo

HOUSE for sale or to let. 307-311 Johnson avenue. 9 26 6

SITUATION WANTED—FEMALE.

YOUNG woman wishes position as laundress in private family. Address "Laundress," Daily Press. 9 26 3

EXPERIENCED laundress wishes work at home. 621 West Third street. 9 27 3

NOTICE TO THE PUBLIC.

WANTED—100 ladies and gentlemen to try the noon-day luncheon at the Kensington Hotel. The best in town for 35 cents. "Prompt and courteous service" is our motto. Try us. 6 9 1y

AUTOMOBILE TO HIRE.

ANYONE can afford to ride in an auto. Five passenger, comfortable touring car for $2 an hour. Special rates for trips. 'Phone 181. 6 24 tf

FOR SALE

FOR SALE at a sacrifice 30 portable first-class built chicken houses, size 4x14 feet, 6 feet high, windows and all inside equipments; cost $50 to build; will sell for $10 on the place, or for $11 delivered anywhere within city limits. Inquire at Latzko's, 27 Somerset street, North Plainfield. 9 25 6

FOR SALE—Road or farm horse, cheap. Charles Michaels, Scotch Plains. 3 30 tf tu-th

TWO good work horses for sale. Call Callahan & Son, 300 Richmond street. 9 27 4

FOR SALE—New and second-hand lumber, blinds, trim, sash, moldings, 2x10, 2x8, 2x4 in part or whole. Address Llumber, Press office, or 'Phone 969-M. 8 26 tf

FOR SALE—Good coat suit and shoes, 5½-D; cost $5.50, will sell for $3. Address Good Condition, care Daily Press. 8 25 tf

FOR SALE—Cedar wood for fences, arbors, rustic work, etc. John Mobus, P. O. Box 320, City; 'Phone 2538-J. 4 1 tf

FINE celery plants. Thomas Mair, Mountain avenue, near Leland avenue. 8 11 tf

ROOMS AND BOARD.

APARTMENTS with private bath, also single rooms. 312 East Seventh street. 9 25 tf

FINE old American home, large grounds, beautiful location, near station, connecting single rooms, with bath; excellent home table board. Mrs. Berrien, 107 West Seventh street. 9 8 tf

TO LET—Rooms, with board. 143 Crescent avenue. 9 13 tf

TINNING.

LET us figure on your next job of tinning. First-class work. Prices reasonable. Leader and sheet metal work. Estimates cheerfully furnished. Voehl & Waldron, 224 East Front St.; 'Phone 1987. 9 16 3mo

EMPLOYMENT AGENCIES.

MURRAY'S Employment Registry Office for help, male and female. Our motto: Reliability. 326 West Front street; 'Phone 666. 7 5 eod tf

MRS. KELLER'S Employment Agency, 22 Somerset place, all nationalities. 'Phone 1724. tf

MOTOR VANS.

"KEEP MOVING," that's my motto. Three large motor vans at your service for local and long distance hauling. 'Phone 641-J. Henry Wierenga, 421 East Fifth street. 6 3 4mo

CONTRACTING.

GENERAL sewer contracting and cesspool building. Estimates cheerfully furnished. All work promptly attended to. M. Mango, 320 Richmond street; 'Phone 663. 6 15 6mo

BUTCHER.

EAST SIDE popular butcher, James T. McCarty, 226 Richmond street. Poultry and game in season. Clams and oysters a specialty. 'Phone 1924. 9 23 3mos

POOL ROOM FOR SALE.

COMPLETE pool room establishment, excellent location, rent $15 a month. Five Brunswick-Balke "subway" tables. Peter Durso, opposite Court House, Somerville. 9 27 1mo

MACHINIST.

PRACTICAL machinist and engineer; expert automobile repairing; automobile axles and gears. Work promptly done. 'Phone 2435. C. F. Fulmer, 703 South avenue. 6 20 1y

MERCHANT TAILORING.

C. PARRELLA, ladies and gents' merchant tailor. Orders called for and delivered; cleaning, pressing and repairing. 702 West Third street, corner Spooner avenue. Telephone 1796. 9 20 6mo

MISCELLANEOUS.

TIRES and tubes repaired and vulcanized; improved methods; prices right; work guaranteed. Rear, 15 Somerset street. 4 19 tf

WHY NOT brighten up your home? We have a full line of gas and electric portables, showers, domes, semi-indirects, store fixtures and gas and electric supplies, at the lowest prices in the city. Naylor & Naylor, 128 North avenue. 12 13 tf

TUTORING by college graduate, experienced teacher, college entrance, high school and junior subjects; at residence if desired. Address Tutor, Daily Press office. 9 28 5

TIRES! TIRES! Hardman non-skid, 30x3½, 11.25; United States, 3x3, $6.00; United States tubes, 30x3, $1.50; Gulf Supreme Oil, 30 cents gallon. Ford Taxi Company, 159 North avenue. 7 12 tf

INSURANCE—ALL BRANCHES. AGENT FOR NATIONAL SURETY CO. J. T. VAIL. tf

AUTOMOBILE REPAIRING, ETC.

EXPERT automobile repairing. Quick service; expert mechanics employed. Automobile repairing is our business. We know how. Queen City Garage, 209 East Fifth street; 'Phone 2332. 9 15 3mo

AUTO tops, one-man tops, curtains and covers; seat covers for open and closed cars, cushions, limousine upholstery. J. H. De Ley, 34 Somerset street, French's Building; 'Phone 869. 9 15 1y

AUTOMOBILE painting and trimming auto tops at prices that will suit you. Automobile lettering a specialty. Estimates cheerfully given. A. A. King, 29-31 Somerset street. 'Phone 2386-M. 6 6 1y

ARLINGTON GARAGE—All kinds of repairing done promptly. Motorcycle repairing a specialty. Our prices are reasonable. Clark & Carman, 1090 Arlington avenue. 6 17 1y

AUTOMOBILES washed while you wait. Washing autos is my business. I know how. My prices are reasonable. A trial will convince you. John Hurley, 150 East Fourth street. 6 2 4mo

MONEY TO LOAN

MONEY TO LOAN on bond and mortgage. J. T. Vail. tf

MONEY TO LOAN—First mortgage security; property centrally located. L. A. Clement, attorney, Babcock building. 3 9 tf

MORTGAGE loans negotiated. Apply Wm. A. Coddington, Stirling Building. 6 12 tf

MONEY TO LOAN on mortgage. H. R. Linbarger, 197 North avenue; 'phone 955. tf

MONEY TO LOAN on mortgage. Manning & Curtis, 106 Depot Park. tf

MONEY TO LOAN on bond and mortgage. Mulford, opp. depot. tf

LOST AND FOUND.

LOST—Pair of nose glasses in case, marked Leo Slonim. Call 3,000 or 1176-J. 9 12 tf

STRAYED from 1216 Watchung avenue, large dog, part Collie, part Newfoundland; old and very deaf; collar license No. 60. Reward. 9 28 2

FOUND—A way to attract the attention of hundreds of job hunters, property buyers and house renters. Try the Plainfield Daily Press classified columns. 8 19 tf

WANTED TO BUY.

WANT TO BUY—One to twenty used Ford cars; spot cash; prices must be right as new Fords are cheap; give price, year made and full particulars first letter. Address Southern Shipper, care Press. 9 28 2

TYPEWRITERS.

FOR RENT—All makes. We sell the very best quality of guaranteed rebuilt typewriters at less than New York prices. Repairing. Howard W. Boise, 138 North avenue. 6 10 1y

HELP WANTED—FEMALE.

OPERATORS WANTED; ALSO LEARNERS, HIGHEST WAGES PAID WHILE LEARNING; RAPID ADVANCEMENT; STEADY WORK. HECHT & CO., 318 WEST FRONT STREET. 9 6 tf

WANTED—Competent maid for general housework; no washing; reference required. Apply 976 Kensington avenue. 9 25 4

WANTED — Amateur actresses, singers and dancers, at once; strictly legitimate proposition; also professional singers. Apply Manager, Proctor's East Jersey Street Theatre, Elizabeth, N. J. 8 16 tf

WANTED—Competent maid for general housework; reference required. Apply 1239 Watchung avenue. 9 27 tf

WANTED—Competent white cook. 672 West Seventh street. 9 27 tf

WANTED—A position as experienced cook in first class family; can take charge. 821 Webster place.

WANTED—Good white girl as chambermaid and waitress; good wages. Mrs. Scott, 1236 Denmark road. 9 28 3

GIRLS wanted, experienced or not for operating sewing machines and hand embroidery on frame; learners paid while learning. 12 W. Madison avenue.

WANTED at once, white girl as waitress and upstairs work. Apply 706 Park avenue. 9 28 tf

WANTED—Immediately, white waitress-chambermaid. 'Phone 2187 or call 455 West Seventh street. 9 28 3

LAUNDRESS wishes work for Mondays and Tuesdays. Call or address 544 West Third street.

WANTED — White cook, also chambermaid-waitress. Apply evenings, 324 Franklin place. 9 28 2

STENOGRAPHER wanted for factory office work. Apply Walter Scott & Co. 9 28 3

WANTED—A reliable white girl as chambermaid and waitress; also to assist with care of children. 672 West Seventh street. 9 27 tf

WANTED—Waitress; white. Apply 210 West Eighth street. 9 27 3

CAPABLE neat girl for general housework; no washing. Call 826 Hillside avenue. 9 27 3

MILLINERS—We require capable makers; liberal salary. Bonn's, 160 East Front street. 9 27 3

WANTED—White woman general housework. Apply 142 East Fifth street. 8 12 tf

HELP WANTED—MALE.

APPRENTICES wanted. Apply C. W. Krausse Sons, Inc., 23 Vine street. 9 11 tf

WANTED—Amateur actors, singers and dancers, at once; strictly legitimate proposition; also professional singers. Apply Manager, Proctor's East Jersey Street Theatre, Elizabeth, N. J. 8 16 tf

WANTED—Boy for store. 214 Watchung avenue. 9 28 3

WANTED—Useful man, inside and outside work; reference required. 1,000 Central avenue. 9 28 2

STENOGRAPHER wanted for factory office work. Apply Walter Scott & Co. 9 28 3

BOOTBLACK wanted. 1219 West Front street. 9 27 3

WANTED—Bright boy for office work. Walter Scott & Co. 9 26 3

WANTED—Tracer in drafting room. Apply Spicer Mfg. Co. 9 26 3

WANTED—Two good men in coal yard, steady work; $12 per week. Joseph Harrigan, South avenue or 40 Somerset street. 9 23 tf

PLANING mill hands and cabinet workers. Standard Aero Co., 768 North avenue 6 15 tf

FOR RENT.

APARTMENTS for rent in the "New Madison;" steam heat; city water and janitor service; six rooms, private hall and bath. William M. Stillman, 212 West Front street. 9 21 5 eod

TO LET—Apartment, three rooms and bath. Inquie 217 Park avenue. 9 25 tf

FOR RENT—6 room double house, gas and water (adults). 33 Codington avenue. 9 22 tf

FOR RENT—Half double house, six rooms, bath, gas and range; adults. 27 Lincoln place. 9 28 2

SIX ROOM house. Inquire 685 West Fourth street. Tel. 508-M. 9 28 6

HOUSE TO RENT—Six rooms and attic; beautifully located, refined neighborhood, Mountainview terrace, Dunellen; nice garden, fruit, etc.; rent $27.50. W. Hardingham, Mountainview terrace, Tel. 2832. 9 15 tf

SEVEN rooms and bath; all improvements. Inquire Silbert's Jewelry Store. 9 20 tf

SMALL house or apartment; all improvements. Box 40, care Press. 9 16 tf

EXCLUSIVE, finest cuisine, house in best residential part of city; limited number of boarders desired. Address "Shanute," care Daily Press. 9 14 14

HOUSE—8 rooms and bath, all improvements; Mountain avenue; rent $30; low price to a buyer. Apply Alfred Seidel, 120 Park avenue. 9 12 tf

MOVING PICTURE OR STEREOPTICON SHEET FOR RENT, big enough for the largest hall. Apply Daily Press office.

REAL ESTATE FOR SALE.

LOTS FOR SALE—Clinton avenue and Fourth street—Choicest lots in Plainfield; streets macadamized, flagged and curbed; $50 cash secures any lot, balance terms to suit, or will take back mortgage at 4 per cent. interest. Will help you build. Den. J. Galbraith, 605 Darrow avenue. 5 5 tf

FINE building plot on East Seventh street, 154x225 feet; will divide. C. VanHerwerden, 1312 South avenue. 9 28 tf

FOR SALE—300 building lots on installments, five dollars down, other payments to be arranged. I also have a few houses that can be bought on easy payments. M. F. Gano, 315 Watchung avenue. 6 2 tf

INCOME property for sale, good paying investment. Address Investment, care of Press. 4 16 tf

SHOE REPAIRING.

SHOE REPAIRING—First class shoe repairing done while you wait. Old shoes made to look like new. All work guaranteed. Plainfield Shoe Repairing Co., 308 Watchung avenue. 6 2 4mo

THE BEST in shoe repairing at a small price. Repairing done by Electric machine. All work guaranteed. Shines 5c. Dan Brunnetti, 815 South Second street, opp. Grant avenue station. 9 23 1mo

HANCE MITCHELL, successor to G. H. Stagaard, custom shoe maker and repairing. The best work at moderate charges. 254 East Front street. 9 23 3mos

AUTOMOBILES FOR SALE.

FOR SALE—Five passenger automobile, good condition; also garage 8x20; must be sold this week; price for both $150. 619 E. Sixth street. 9 28 3

BRUSH four passenger runabout; perfect condition. 601 Berckman street. 9 28 3

CLEANING AND PRESSING.

HIGH-GRADE cleaning and pressing of gents' clothes. Also buy and sell ladies' and gents' second-hand clothing and shoes. W. M. Stinson, 314 Watchung avenue; 'Phone 2326. 9 14 3mo

CONDENSED STATEMENT OF CONDITION OF

The Plainfield Trust Company

as rendered to the Banking Department of the State of New Jersey

SEPTEMBER 12th, 1916.

ASSETS		LIABILITIES.	
Railroad and other bonds (Market Value, $1,178,798.34)	$1,168,200.10	Capital Stock	$ 300,000.00
Bonds and Mortgages	1,131,331.98	Surplus and Undivided Profits	312,411.16
Demand Loans, Time Loans and Bills Purchased	3,799,003.72	Premium on Bonds	7,093.31
Banking House	85,000.00	Reserve for Taxes	2,000.00
Other Real Estate	12,277.66	Accrued Interest	30,544.66
Accrued Interest	38,012.60	DEPOSITS	$7,221,307.53
Cash and Reserve	1,639,530.60		
	$7,873,356.66		$7,873,356.66

OFFICERS:

O. T. Waring, President.
Augustus V. Heely, Vice President.
J. Herbert Case, Vice President.
DeWitt Hubbell, Secretary and Treasurer.
F. Irving Walsh, Asst. Sec'y-Treas.
Adele H. Kirby, Assistant Treasurer.

Established 1868.

CHOICE PICTURES, DAINTY MIRRORS AND UNIQUE PICTURE FRAMES.

AT

Swain's

317 W. FRONT STREET, Plainfield, N. J.

Assortment larger than ever and prices very reasonable.

Artists' materials. Regilding, etc.

ORGANIZED 1864.

THE

FIRST NATIONAL BANK OF PLAINFIELD

A COMMERCIAL BANK WITH SAVINGS and SAFE DEPOSIT DEPARTMENTS

FOUR PER CENT INTEREST PAID ON SAVINGS ACCOUNTS

SPECIAL SALE

—OF—

NURSERY STOCK

COMMENCING OCTOBER 1.

Keep Your Eye On this Adv.

FORRISTEL NURSERY

Successor to

BELLEVIEW AVE. NURSERY CO.

W. H. Forristel, Manager.

Tel. 1349.

TAKE PRECAUTIONS

especially at this time of the year.

BED-BUGS ANTS VERMIN

and all other disease carrying insects exterminated scientifically at small cost.

FUMIGATION BY NEW PROCESS

C. & C. EXTERMINATING CO.,

P. O. Box 647, Plainfield, N. J.

'Phone 221

TONY LUSARDI, JR.,

Successor to

B. KIVATINOS

Fancy Fruits, Choice Confectionery, Nuts, Cigars, etc. We make a specialty of Olive Oil.

211 W. FRONT ST. Tel. 886-W.

HODGE'S PHARMACY

Y. M. C. A. BUILDING

BELLE MEAD SWEETS

Telephone 62.

—Press want ads. work wonders.

—A good many of the readers of this newspaper are "probable buyers" of your property. Do they know that it's for sale?

FREE DELIVERY

ROTH & CO.

Friday FRESH FISH Friday

Deep Sea Blue, lb	9c
Fresh Haddock, lb	9c
Strictly Fresh Caught Butter Fish, lb	10c
Long Branch Weak Fish, lb	12½c
Fresh Sea Bass, lb	12½c

Flounders Halibut Blue Fish

Fresh Pink Salmon—

Head and Shoulder, lb..16c Tail end, lb.....20c

SEA FOOD

Fresh Lump Crab Meat, lb	60c
Claw Crab Meat, 9 ozs.	30c

Ask for Crab Shells—Free

Just Rec'd from Brunswick, Ga., Fresh Boiled Shrimp 25c

Oysters, 1c each

DELICATESSEN DEPT.

Crab Salad	35c	Tuna Fish Salad	25c
Deviled Crabs, 3 for	10c	Herring Salad	25c
Shrimp Salad	35c	Fish Cakes, 3 for	10c

THE NEW HERSEY HATS FOR FALL

Shown in all the Newest Shades of Grey, Blue, Brown, Green, Black, etc.

Always the Same Price Here

$1.50 to $2.00

Also we clean, reblock and dye felt, velour, beaver and velvet hats for ladies and gentlemen. Always in the latest styles.

Save a Dollar on Your Fall Hat by Buying it at

HERSEY HAT M'F'G and RENOVATING CO.

130 PARK AVE.

NEW STATEN ISLAND CO.

110 Watchung Ave. Near Front St.

Dry Cleaning and Fancy Dying

We are in a position to do all kinds of dying as we have the means of getting all the different colors wanted.

All Silks Done at Owner's Risk.

Telephone 1913.

WANT TO RENT YOUR HOUSE?

We have clients who desire to rent dwellings, ranging in price from $25 to $50 per month. If you have such a property list it with us at once and begin drawing rent from October 1st.

Auto fire 75c.

REAL ESTATE LOANS RENTS

GEO. M. CLARKE CO.

Babcock Bldg. Telephone 308 Plainfield.

INSURANCE OF ALL KINDS.

TRY A PRESS WANT AD.

ORGANIZED 1875

Why Shoulder the Risk

of leaving your valuables in any place where they may be stolen or burned? The place of Positive Safety is our Fire and Burglar Proof Vault. Safe Deposit Boxes for rent

$5.00 AND UP PER YEAR

CITY NATIONAL BANK

PLAINFIELD, N. J.

No exchange on out-of-town checks. Our checks collectible at par through the Federal Reserve Bank of New York and New York Clearing House.

Harvey R. Linbarger

REAL ESTATE INSURANCE

197 NORTH AVENUE.

Opposite Depot. Telephone 953.

Park Ave. and Second St., over State Trust Company.

Robert Newton Crane

Counsellor at Law.

Telephone 1573.

Hours 8:30 a. m. to 5.30 p. m.

8 29 tf

Compete Assortments Ready of

Van Arsdale School Shoes

The best, for Boys and Girls. They represent years of scientific and costly experiments in the school of experience combined with close observation of the needs of growing feet.

"Van Arsdale" School Shoes are built to train young feet to develop gracefully and naturally.

"Van Arsdale" School Shoes are made of the most carefully selected and properly seasoned leathers—and are offered at prices within reason, notwithstanding the present shortage and increased cost of good shoes.

Van Arsdale's

127 E. Front St.

AWNINGS

UPHOLSTERING

WINDOW SHADES

Frank G. Wikoff

721 W. Fourth St. Tel 1746.

NEW JERSEY CENTRAL

TRAINS LEAVE PLAINFIELD

For New York—2.10, 3.41, 4.38, 5.08, 5.40, 5.52 (except holidays), 6.27, 6.55, 7.22, 7.26 (except holidays), 7.41, 7.44, 7.55 (except holidays), 7.58, 8.12, 8.30 (except holidays), 8.36, 8.42, 8.59, 9.29, 9.53, 10.26, 11.27 a. m.; 12.12, 12.34, 12.58, 1.49, 2.20, 2.25, 2.39, 2.55, 3.11, 4.01, 4.13, 4.35, 5.39, 6.08, 6.47, 7.41, 8.27, 9.27, 9.30, 10.15, 10.36, 11.43 p. m. Sunday—2.10, 3.41, 5.40, 7.23, 7.58, 8.52, 9.34, 9.40, 10.37, 12.12 p. m., 12.39, 12.58, 1.17, 2.09, 2.15, 2.55, 3.17, 4.29, 5.34, 6.57, 7.14, 8.13, 8.27, 8.35, 8.39, 9.27, 10.20, 10.36 p. m.

For Asbury Park—3.41, 8.12, 11.27 a. m.; (Saturday only) 12.34, 4.01, 4.36, 6.08, 8.27, 11.43 p. m.

For Red Bank only—8.36, 12.34 Saturday only a. m.; 3.11 p. m.

For Newark—5.08, 6.27, 6.55, 7.05 (through train to Newark), 7.41, 8.36, 9.29, 10.26, 11.27 a. m., 12.34, 12.58, 1.49, 2.39, 3.11, 4.13, 4.36, 6.08, 6.47, 7.41, 8.27, 9.30, 10.36 p. m. Sunday—7.23, 8.52, 9.34, 10.37 a. m., 12.39, 12.58, 1.17, 2.09, 2.55, 3.17, 4.29, 5.34, 7.14 813, 8.39, 9.27, 10.36 p. m.

For Easton, Bethlehem, Allentown and Mauch Chunk—5.18, *8.20, 9.44, 11.27 a. m., 2.00, 5.44, 6.59 (to Easton) p. m. Sunday—5.19, *9.44, 10.57 a. m., 1.58, 5.44, 7.05 p. m.

For Wilkesbarre and Scranton—5.18, 9.44 a. m., 5.44 p. m. Sunday—5.19, 10.57 a. m.; 5.44 p. m.

For Red Bank, Long Branch and Asbury Park, etc.—3.41, 8.12 (Red Bank only), 8.36, 12.34 (Saturday only), 12.58, 3.11 (Red Bank only), 4.01, 4.36, 6.08, 8.27, 11.43 p. m. Sundays—8.52 a. m., 9.40 (Red Bank only), 2.15 (Red Bank only), 3.17, 8.35 p. m.

For Atlantic City—3.41, 8.36 a. m., 12.34 (Saturdays only), 3.11 p. m. Sundays—9.40 a. m., 2.15 p. m.

For Philadelphia—6.38, 7.39, 9.02, 10.43, 11.54 a. m., 12.42, 1.54, 2.45, 4.45, 5.13, 6.47, 8.47, 9.46, 10.48 p. m., 1.20 a m. Sunday—9.02, 9.39, 9.57, 10.39, 10.43, 11.41 a. m., 12.42, 1.44, 2.45, 3.42, 4.39, 4.45, 4.56, 5.39, 5.39, 6.47, 8.47, 9.46, 10.55, 11.54 p. m., 1.20 a. m.

For Baltimore and Washington—Daily 9.02, 10.43 a. m., 12.42, 2.45, 4.45, 6.47 p. m.

*Except Mauch Chunk.

WHY NOT HAVE YOUR BATHROOM TILED?

Bathroom, laundry and kitchen work a specialty.

Fireplaces, porches and vestibules tiled.

THOMAS H. ROSS

THE TILER

208 Watchung Avenue, Plainfield, N. J.

Telephone Connection

HIGH CLASS MONUMENTAL WORK

Of Every Description

JOHN J. BROWN

Successor to Brown and Gillespie

Fourth and Richmond Streets

Telephone 140.

—Among the readers of this newspaper's classified columns are possible buyers for any desirable real estate in this city.

DEPARTMENTS OF SERVICE

SERVICE

BANKING

3% paid on checking accounts of $500 or more; out of town items collected at par; New York checking privileges.

4% paid on accounts of $5.00 or more in our Special Department. Out of town savings accounts collected free of charge.

TRUST

Acts as executor, administrator, trustee, and in all fiduciary capacities; the charges are the same as those allowed individuals.

SAFE DEPOSIT

Safe deposit boxes of liberal dimensions for rent in our massive steel vault; $5.00 per year and upwards. Silver and other valuables in bulk, 50c per month.

REAL ESTATE

Acts as agent for the sale, rental and care of real estate of every description. Unusual service for the usual commission.

THE STATE TRUST COMPANY

At the Sign of the Clock. 201 Park Avenue.

School Shoes

Boys' all Leather Shoes, sizes 1 to 5½—

$2.00

and up

Misses' and Children's Shoes—

$1.25 $1.50 and $2.00

We have just received a generous supply of all leather School Shoes. Priced as above. We are giving FREE this year with every pair of children's Shoes a 25c pencil box with pen and pencil.

No cheap affair but a regular 25c box FREE.

A. K. Willett

107 Park Ave.

ABRAMS

Strong, sturdy "School Shoes" for boys, girls and the little tots. Prices that defy competition.

Children's Shoes at	$1.00
Little Gent's Shoes	$1.00
Misses' Shoes at	$1.25
Youth's Shoes at	$1.50
Boys' Shoes at	$1.65

Sole agency for "Walton Shoes," boys and girls'.

Store closed all day Thursday and Friday on account of holiday.

M. Abrams

229-233 W. Front St.

NOW SHOWING

All the best and early Fall MODELS

In Women's and Misses' WEARING APPAREL

S. HIRSCH

403 Watchung Ave., Plainfield.

Hereafter the Advertisements of

HEARN

Fourteenth Street, West of Fifth Avenue, N. Y.

Will Be Found on PAGE 7

Why Be Uncomfortable

When the First Chill Days Arrive?

We offer you sure protection in our "PERFECTION" oil heaters.

These portable little stoves will insure your comfort.

Made in four styles—economical—convenient—GET ONE.

"ECONOMY" FRUIT JARS are still the best. If you have not tried them, get some this year and be convinced.

We also have the "GOOD LUCK" fruit jar rubbers—again the best.

Our store keeps open again till 9:30 P. M. Saturdays. Bring your wives and look around. A cordial welcome awaits you.

A. M. GRIFFEN CO.

THE BEST OF EVERYTHING IN HARDWARE.

119-121-123 E. Front St., Plainfield.

Two Phones, 5—6.

Important To Machinists

IT IS IMPORTANT THAT YOU HAVE STARRETT TOOLS IN YOUR BOX.

Starrett Tools are made by skilled mechanics and every piece rigidly inspected before they go into the hands of mechanics.

Every Tool is warranted accurate and satisfactory.

They have long been recognized as the standard for accuracy, workmanship, design and finish.

They are preferred by skilled mechanics with whom accuracy is a matter of pride as well as of livelihood.

TOOLS OF THE BEST ARE IN THE BOX OF THE BEST SKILLED MECHANIC.

We carry Starrett Tools. Let us supply you with your tools.

Gayle Hardware Co.

General Hardware and House Furnishings.

Tel. No. 398. Front St. and Park Ave.

Bonn's

160 EAST FRONT ST.

DISTINCTIVE MILLINERY

Plenty Smart Styles at	$3.95 to $5.95
Beautiful Dress Hats at	$6.50 to $15.00

Two hundred to select from—no two alike—all marked at prices about half what New York stores charge.

Trouville Kid Gloves, new fall shades	$1.25 and $1.50
Onyx Silk Hosiery, pair	35c to $1.50

STEADY WORK FOR GOOD MEN

Good men can secure good positions as motormen or conductors on Public Service Railway by applying at Waiting-room, Watchung avenue and Fourth street, Plainfield, any week day between 8:30 and 10:00 a. m.

All-year jobs at good pay. Sick and death benefits paid.

9 19 tf eod

The power of the press can be applied to any business by using good Printing.

A printer's best work is not obtained on the competitive basis. It cannot be.

The man who asks for competition in price seeks estimates on so much stock, composition and presswork and nothing more. He does not bargain for the skill, originality, time and individuality of the printer, and he does not get them.

We get only what we pay for in this world and nothing else that is worth having.

Press' printing is the result of ceaseless efforts to render the best service

PLAINFIELD PRESS COMPANY,

193 NORTH AVENUE

THE SERVICE SHOP

EMPLOYES' HALF-HOLIDAY.
In order that our employes may enjoy a half-holiday during the summer months the Plainfield Daily Press is issued at 1 p. m. on Saturdays.

PLAINFIELD DAILY PRESS

THE WEATHER.
Rain, followed by clearing and much cooler tonight; Saturday fair and cooler; west and northwest winds.
Highest yesterday, 82; lowest this morning, 63.

Established May 10, 1887. SIXTEEN PAGES PLAINFIELD, NEW JERSEY, FRIDAY, SEPTEMBER 29, 1916. SIXTEEN PAGES Two Cents a Copy, $5 a Year

APOPLEXY FATAL TO W. F. ARNOLD

City Treasurer Succumbs to Sudden Attack at His Home on Third Place.

ILL BUT A FEW HOURS

Was Vice-President of City National Bank and President of Plainfield Savings Institution—Leaves Wife, and Two Daughters.

William F. Arnold, aged 57 years, for the past thirteen years, city treasurer, custodian of school funds, and well known in banking circles, being vice-president and cashier of the City National Bank died at his home, 817

William F. Arnold.

Third place, at 10 o'clock last night, following a stroke of apoplexy which he suffered about 7 o'clock yesterday morning. Prior to the time he was stricken, Mr. Arnold had been enjoying good health. On Wednesday night he attended a meeting of the Joint Sewer Commission and took an active part in its deliberations.

The fact that Mr. Arnold had had a stroke was discovered by his wife when she went to his room early in the morning. She found her husband unconscious and was unable to arouse him. Dr. Ellis W. Hedges, the family physician, was immediately summoned, and following an examination could offer but little hope for recovery. However, later in the day the physician said that there was a slight chance as Mr. Arnold had partially regained consciousness. This lasted only for a brief time. Soon afterward his condition became critical again and he failed to recognize any member of the family before he passed away.

Mr. Arnold's death removes from Plainfield a highly respected and valued citizen, and it was the general expression of his many friends today that it would be difficult to fill his place, both as a city official and in his position at the City National Bank, with which institution he had been connected for so many years. That Plainfield has suffered a distinct loss is the opinion of everyone who knew Mr. Arnold.

Mr. Arnold was born in New York city, being the son of Mr. and Mrs. David P. Arnold. He came to Plainfield with his parents when he was a year old, and while the family had a home in New York, for several years they spent their summers here. The Arnold homestead was at West Seventh street and Arlington avenue, where the Hartridge School is now located. Mr. Arnold attended the Plainfield public schools, being graduated from the high school at the age of 18 years.

Immediately after leaving school he took a position at the City National Bank, where he was rapidly advanced. Later he left the local banking institution and took a position with the Importers and Traders Bank, of New York, remaining there less than two years. Upon the death of J. K. Myers, who was vice-president and cashier of the City National Bank, which occurred on November 26, 1906, Mr. Arnold returned to the bank, and following the death of Frank Gardner, who was advanced to the position held by Mr. Myers, Mr. Arnold succeeded Mr. Gardner, continuing as vice-president and cashier until the time of his death.

Mr. Arnold was an expert in financial matters and possessed unusual ability in not only directing the successful career of the City National Bank, but in handling the city's finances. Through keen foresight he has on many occasions been able to save the city considerable money. The various accounts, together with their endless details, were always carefully attended to by Mr. Arnold, which won for him much commendation. Several years ago he became interested in the Plainfield Savings Institution and at the time of his death was president of that institution, which required considerable of his time and attention. He was also one of the Police Pension Fund Commissioners.

Mr. Arnold was a member of Anchor Lodge, No. 149, F. & A. M., Plainfield Lodge, No. 885, B. P. O. E., and Plainfield Council, Royal Arcanum. He was also a member of the Crescent Avenue Presbyterian church and for many years its treasurer.

There survives a wife and two daughters, the Misses Marguerite and

(Continued on page 5.)

TROOP D IS TO BE HOME SOON

Among the Units Selected by General Funston For Relief.

MAY LEAVE IN A WEEK

Will Use Train That Carries Other Guardsmen to Douglas—Ought to Be at Sea Girt by October 15.

Troop D is coming home, and at once. The Plainfielders, with all other members of the New Jersey cavalry unit and those of the First Battalion of field artillery, will leave Douglas probably the last of next week, and should be at Sea Girt by October 15, at the latest. This means that they will be mustered out of service once back with their loved ones and friends by November 1, if the plans of the War Department are carried out.

There are 10,000 militiamen now on the border who will be sent home immediately. Recently many new units were ordered from their training camps to Texas, Arizona, and New Mexico for guard duty, and Gen. Funston was given authority to select the regiments to be released when the new troops are on the ground. His selection was announced by the Associated Press yesterday.

Movements will not begin, it was announced, until the incoming troops have arrived. The rolling stock used to bring them to the border will be utilized for the return trips of the regiments ordered back to their respective States.

The list of the troops that will go home is as follows: Second Maine Infantry, at Laredo; one regiment New York Field Artillery and First New York Ambulance company, both in Brownsville district; Rhode Island Battery, at El Paso; First Battalion First Massachusetts Field Artillery, at El Paso; First Pennsylvania Field Artilleyr, at El Paso; First Illinois Field Artillery, Wisconsin Battery and First Winconsin Field Hospital, at San Antonio; First Connecticut Infantry, at Nogales; First Montana Infantry, First Squadron New Jersey Cavalry and First Battalion New Jersey Field Artillery, all at Douglas; battalion of infantry from District of Columbia, at Naco, and First Squadron Utah Cavalry, at Nogales.

BROKAW GIVEN ONE YEAR AT HARD LABOR

Judge Beekman Delivers a Scathing Rebuke in Passing Sentence.

Clarence Brokaw, who was arrested on Long Island by Detective George Totten, of Somerville, and brought back to this State on a charge of desertion, was arraigned before Judge Beekman at Somerville yesterday, and was sentenced to one year in State Prison at hard labor. In passing sentence Judge Beekman took occasion to give the prisoner a scathing rebuke, in which he impressed upon him the seriousness of the offence with which he was charged. Brokaw was visibily affected by Judge Beekman's talk.

Brokaw deserted his wife and children a year ago, and it was not until recently that Detective Totten learned as to his whereabouts. He was found living with another woman on Long Island. Brokaw was formerly engaged in the automobile business. He will be taken to Trenton on Monday.

MAYOR WILL HELP MAKE LATZKO'S PARADE BIG EVENT

There will be a grand old time on the Canadian side of Green Brook tonight if Morris Latzko and his "wet" advocates have a parade. After hearing of the elaborate plans that have been made for their reception, it is possible that Latzko will call off the affair and find some other way to give his followers refreshment.

Mayor "Bill" Smalley said this morning that the reception room, also known as the "cooler," had been made ready and Chief Marshal Weiss, assisted by the police cohorts, will act as a reception committee, while Recorder Fred Hand will preside at the presentation to follow.

AUGUST BURGOIN.

August Burgoin, aged seventy-four years, died yesterday in Muhlenberg Hospital, where he had been under medical treatment for some time. The funeral will be held tomorrow afternoon from the mortuary parlors of J. J. and C. A. Higgins, on West Fourth street, and interment will be in Evergreen cemetery.

Miss Helen Pfender, of Truell Court, has returned after spending some time at Sea Girt.

All Shades Now
of dyes at Randolph's Pharmacy.—Adv. 9 29 2 ***

OPEN K. C. CLUB ROOM ON BORDER

New Jersey Militiamen Interest Douglas in the Movement.

NOW HAS 25 MEMBERS

Two Troopers Narrowly Escape Fatal Injuries From Horses—Water Wagon Put in Use—Sore Arms Common in Camp.

By JAMES J. McNAMEE.

Douglas, Ariz., Sept. 25.—Mainly through the efforts of Jersey soldiers sufficient interest has been aroused to warrant the founding of a Knights of Columbus council, and personal canvassing by Jersey knights has resulted in twenty-five applications for membership being filed. When National Warden Thomas McLaughlin, of Newark, visited the camp while in the West last July, he assured the Jerseymen that he would come West when the installation ceremonies were held and the organizers are now planning to extend an invitation to the Newarker.

For the benefit of soldiers and prospective members the Knights have opened a club room in the heart of the city and this is serving as a gathering place each afternoon and evening. Among the Jerseymen interested is the upkeep of the new club rooms are: Dr. H. T. Redden, Orange; Joseph M. Rath, East Orange; Frederick W. Dury, Orange; Thomas H. Goggin, Bloomfield; Paul A. Gilger, Arlington; Thomas Heelan, Newark; Joseph F. White, Paterson; John F. McGowan, Newark; John J. Stone, Paterson; Charles F. Fruisin, Orange; George Tyne, Paterson; Carl H. Williams, Orange; Michael A. Fitzpatrick, Orange; Corporal Leo Gorry, Bloomfield; John Voekler, Orange; Sergeant Thomas J. Petty, Paterson; Corporal Adam Wehnert, Paterson; Thomas F. Connolly, Paterson; John Kerwin, Jr., Paterson; Ray Keenan, Orange; Joseph Cates, Bloomfield;

(Continued on page 5.)

HEALTH REGULATIONS WILL BE ENFORCED

Dr. A. F. VanHorn Addresses School Teachers on Contagious Diseases.

After spending four days in institute work under Dr. Maxson and at the Somerset County Institute at Somerville, the city teachers are at work today putting the final touches to the preparations for the opening of school Monday.

The medical examiner, Dr. A. L. Van Horn, gave the assembled teachers a talk this morning on contagious diseases, their characteristics and symptoms, and the action teachers should take regarding them.

He expressed the feeling that it was safe to open school Monday and they should have no fear regarding the matter. The pupils will be carefully supervised and all possible precautions taken to avoid contagion. No pupils who have been exposed to the disease will be admitted to school until they have been released from quarantine by the Board of Health.

The new Emerson School building is not yet completed because of unavoidable delays in construction, so that it cannot be used before some time in November. The Emerson School pupils will be cared for, however, by putting the Lincoln School classes on morning time from 8:30 to 12:30 and the Emerson School classes on afternoon time in the Lincoln School building from 12:30 to 4:30. The pupils from these two districts are expected to report at the Lincoln, accordingly, Monday morning, the Lincoln pupils at 8:30 and the Emerson pupils at 12:30.

SEWER PLANT FINISHED; TO BE ACCEPTED NOVEMBER 15

Contractor Bader has finished work on the purifying plant of the Joint Sewer Commission near Dunellen and has so notified members of the Board. This means that it will be formally taken over by the commission November 15, as had been planned. While the plant has not been accepted officially, President Blatz, Councilman Hylan and other members of the Board has gone over it and are satisfied that it is complete in every detail. It is said that the contractor lost $20,000 on the job, because he figured on labor at the wage which prevailed before munition works began to bid for workers of all classes, and was therefore unable to get out at anywhere near his estimated cost.

—See Applegate's ad. on page 11.—Adv. ***

—All kinds of tire repairing. We retread all makes of cord tires. Laing Machine Auto Repair Co.—Adv. ***

—Slightly used Dodge touring car at $600. Great bargain. Laing Garage.—Adv. 9 29 2 ***

—Press want ads. pay.

RESTAURANT MAN IS A SUICIDE

Michael J. Ahern, aged 52, committed suicide this afternoon by shooting himself in the head in his apartment on the top floor at 119 North avenue. He had recently purchased the restaurant at that number, and for several days had been feeling ill. He went to his room about 12 o'clock and when his wife found him at 2o'clock he was dead. He had come here last May from Philipsburg.

THREE WOMEN HURT AT AUCTION SALE

Horse Frightened by Trolley Siren Bolts into Crowd at Scotch Plains.

Frightened by the blowing of a siren on a passing trolley car, a horse attached to a light spring wagon full of prizes to be distributed among the hundreds of people present, bolted into the crowd attending the Flanders' Park auction sale at Soctch Plains yesterday afternoon and knocked down four or five people. Those more severely injured are:

Mrs. Charles Wicht, 209 Leland avenue, Plainfield, probable fracture of the skull and several ribs broken; condition serious.

Miss Cecelia Ford, Cook avenue, Scotch Plains, several ribs broken, severe bruises and shock; condition serious.

Mrs. Emma Kohl, 231 Union street, Elizabeth, severe burnises and contusions. Will recover.

Yesterday was the first day of the auction sale of a recently developed tract by the Scotch Plains Improvement Company, and the offer of gifts had lured hundreds to the spot from all over the county. After the sale of land the distribution of presents was begun and shortly after 4 o'clock a horse and wagon came from Plainfield with the articles to be given away.

At the sounding of the siren the horse bolted into the crowd before any one could stop it, and knocking everything from in front of it continued several hundred yards to the barn on the Cole farm. Automobiles took the injured to their homes where they were attended to by doctors. Today it was said the condition of Mrs. Wich and Miss Ford was serious.

ALUMNI STUDENTS WILL FORM CLUB

Preliminary Meeting is Held at Home of John C. Evans to Discuss Plans.

A preliminary organization meeting of the alumni commercial students of the Plainfield High School was held last night at the home of John C. Evans, 1231 Lennox avenue, for the purpose of discussing plans for the establishment of a commercial club among the young men and women who have entered the business world. The meeting was called by Mr Evans and a number of the alumni met at his home to give their views. Mr. Evans has just returned from New Haven, Conn., where a very flourishing graduate commercial club has been conducted during the past five years.

THIEF ENTERED FRONT STREET STORE YESTERDAY

Rather than pay a fine cent carfare to Scotch Plains, an unidentified burglar forced an entrance into the rear of the store room at 173 East Front street between the hours of 6 and 7 last evening. A gold watch and a portable typewriter were among the articles taken. The typewriter was recovered. Police Sergeant O'Keefe is on the case.

The store room is temporarily occupied by the Scotch Plains Improvement Company. This concern is operating an auction sale of lots at Scotch Plains. As a part of their plan of advertising a variety of valuable gifts are distributed among the visitors at the sales and are on display at the Front street address. It was obviously the purpose of the burglar to raid the display window. The timely entrance of one of the attaches of the place interrupted him and the thief escaped through a rear window.

"GET-TOGETHER" MEETING.

A "get-together" meeting of the Ladies' Aid Society of the Park Avenue Baptist church was held yesterday afternoon, at which time plans for a social to be held on the night of October 27 were made. Committees for the affair will be appointed later, and other plans are being made for an active winter. The first regular meeting of the fall will be held in October, when an all-day session with a luncheon at noon will be held.

—Going to build? See Saturday's Press.

508 BABIES AT MILK STATIONS

Report of Visiting Nurse Association Shows Good Work Done.

BUT 7 PATIENTS DIED

Not One of Those Cared for at Station Fell Victim to Infantile Paralysis—Total Cost for Summer $142.18.

The Visiting Nurse Association held its first meeting since the summer vacation yesterday, and the following report was submitted:

"This has been a very trying summer for all organizations in Plainfield, for in many directions the paralysis epidemic has prevented regular work. In the milk stations and baby clinic the attendance fell off as soon as the people began to have the reports of the spread of this dread sickness and the strict quarantine in the west end of town kept many from attending. Otherwise the work has gone on well and has been very successful.

"The Visiting Nurse Association wishes to thank the doctors who so generously gave their services to this good work, Dr. Currie, Dr. Pratt, Dr. Titsworth and Dr. Gray. The stations have been open for four months and these doctors have helped regularly. Without their assistance none of the work could have been done.

"The stations were open four days in each week, two days at the Day Nursery and two days at the corner of Richmond street and Cottage place. The total attendance was 508, averaging eight a day for the 61 days that the stations were open. The number enrolled was 128. Of this number only 42 came regularly, as the other 86 dropped out because of the paralysis scare.

"Eight prizes were given to those who came most regularly and who gained the most. The prize winners were: Italians, 3; colored babies, 2; Americans, 3. The highest gain was

(Continued on page 5.)

GREETINGS FROM DR. W. E. BIEDERWOLF

Evangelist Sends Message From California to People of Plainfield.

The following telegram received by Arthur M. Harris, of this city, from Dr. W. E. Biederwolf, the evangelist, who conducted a campaign in this city and is now in San Jose, Cal., comes as a greeting to the people of Plainfield on the eve of "Rally Day" in the local Sunday schools:

Mr. Arthur M. Harris,
Plainfield, N. J.

Hello Plainfield! Mr. Biederwolf and all his party extend finest and kindest greetings to the good people of Plainfield churches. Wish you could know of our very deep interest in you and our concern about your Christian experience. In our party worship we often pray "God bless Plainfield."

Sorry, indeed, to hear of the regulation about Sunday school attendance made necessary by your duty to safeguard the health and life of your children. I met some mighty fine young people while in Plainfield. Sorry they could not be in Sunday school this summer, but wish I might have a letter telling me of enthusiastic opening of Sunday schools on October 1. Listen, boys and girls, and let me call to you across the continent, and urge you to go to Sunday school October 1. There is no better place in this world to go. Go and make October 1 a day of thanksgiving that you have been spared from the plague that made it wise for you not to go these few months past.

October 15, our closing Sunday in San Jose, California, is your Go-to-Church Day in Plainfield. The church needs you and you need the church. The church is the best institution God ever gave this world. Champion her always. The church is the hope of this country. Be faithful to her call. The church is the bride of Christ, and so the mother of God's children. If she has imperfections, deal gently with her, as you would with your own mother, when sick, and seek lovingly to remove the disease. Boost always; don't knock. You can not saw wood with a hammer. Go to church every Lord's Day when possible, but go October 15 and help make it a time worthy to be remembered in your city's history. May it be a great day for the church life of Plainfield. Here's hoping we can come back again. Pray for us.

W. E. BIEDERWOLF.

Where the Tide of the War Turned.

The climax of the Rebellion was reached at Gettysburg in July, 1863. Today the famous battlefield is of peculiar interest. A chance to visit it on Sunday, October 1st, when N. J. Central $2.50 excursion leaves Plainfield 12:36, Grant Avenue 12:38, Clinton Avenue 12:40, Dunellen 12:44 a. m. Return at 3:00 p. m.—Adv. 9 25-27-29 ***

—Going to build? See Saturday's Press.

MAY KEEP AERO PLANT IN CITY

Business Men Have Conference With President Mingle and Officers.

SIDING IS DISCOVERED

Testing Field Will Be Looked Over Tomorrow—President Schwed Acts Promptly Following Press Story of Threatened Loss of Industry.

With the idea of overcoming obstacles which might make it necessary for the Standard Aero Corporation to leave Plainfield, a meeting was held this afternoon at the Kensington Hotel between officers of the organization and representatives of the Business Men's Association of Plainfield. As a result of the conference it is probable that plans will be perfected within two weeks which will result in the plant remaining in Plainfield.

It was following an editorial in the Daily Press suggesting that the local business men should do something to keep the plant here, that President Schwed, of the Business Men's Association, called today's meeting. In addition to members of the organization, the Aero Company was represented by President H. B. Mingle, Secretary Meenan and Engineer Charles Day.

President Mingle explained to the business men that the principal difficulties confronting them, which could be overcome in other cities, were the absence of a proper field for experimental and trial flight purposes, a railroad siding, and a properly heated factory building. He said that the company is now employing 160 men, with a pay roll of over $3,000 a week, and the prospects are that this will be doubled if they get certain contracts. In anticipation of the possibility of the contracts coming to them it is necessary to have a factory ready in which the work can be done. One of the present buildings is not properly heated, and they have been unable to get assurance from the owners that it will be. Mr. Mingle said that the company did not want any financial assistance, but did want to be assured that the above mentioned obstacles were removed.

J. D. Loizeaux told those at the meeting that he was sure that an adequate field could be found within five miles of this city, and that a railroad siding is already available, which the officers of the corporation knew nothing about. After discussion it was decided to name a committee of the business men to co-operate with the manufacturing company, and if the suggested field can be procured, efforts will be made to adjust the heating problem. The siding matter, it is expected, is already solved.

President Schwed named Mr. Loizeaux as chairman of the committee, the other members being Leslie R. Fort, Irving Walsh, of the Plainfield Trust Company; Max Tepper, Arthur E. Force, John S. Johnston and Mr. Schwed. If it can be arranged Mr. Mingle will be taken out tomorrow morning to look over the proposed field.

At the meeting today, in addition to those named on the committee were T. R. Van Zandt, Secretary J. H. DeMott, George J. Finger and Clifford L. Applegate.

JOHN D. IS WORLD'S FIRST BILLIONAIRE

John D. Rockefeller has become the world's first billionaire.

Standard Oil Company of New Jersey stock, with its equity in subsidiary companies, quoted at $675 the day the Supreme Court dissolved the corporation, five years ago, went to $2,014.07 a share yesterday.

Mr. Rockefeller owns 247,692 shares of this stock. This alone, without his vast holdings in railroad and bank shares and in National, State and municipal bonds, including $10,000,000 of the 1915 Anglo-French loan, stand him in $498,864,036.44, and in addition to this he is understood to own a large part of the stock of the United States Steel Corporation. Financial authorities have no hesitation in saying that Standard Oil's latest rise has put him easily into the billionaire class.

HENRY J. MOHRING'S FUNERAL.

The funeral of Henry J. Mohring, who was instantly killed Wednesday afternoon at the Rock avenue Central Railroad crossing, was held this afternoon at 2:30 from the residence of his daughter, Mrs. Charles S. Wilson, 526 West Fifth street. The service was in charge of Rev. Hauser, pastor of the German Reformed church. Many beautiful floral pieces were sent by relatives and friends of the deceased, a number of set pieces being included in the number. The interment was in the Evergreen cemetery.

SERIES OF CHART TALKS.

A series of chart talks, entitled "From Paradise Lost to the Times of Restitution," will be given in the meeting room of the Associated Bible Students, 240 West Front street, beginning Sunday afternoon at 3:00 o'clock. The subject for Sunday will be "The World That Was." All are cordially invited.

—See April page 11.—Adv. ***

GERMANY SAYS SHE'S SATISFIED

Reichstag Opening Address Tells of Her Position in War.

WAR REACHES CLIMAX

Arrival of Bremen in America is Mentioned—Many Members Are in Uniform—8 British Boats Sunk in One Day.

Berlin, by wireless to Sayville, Sept. 29.—In opening the autumn session of the Reichstag President Kaempf mentioned the arrival of the submarine liners Deutschland and Bremen in the United States. The galleries were crowded to capacity as the Reichstag opened. All foreign diplomats in Berlin were present. Among the Reichstag members were many in uniform, some in bandages. President Kaempf in his introductory speech said the military, economic and political war had reached its climax. Germany's position, he said, was satisfactory in every respect.

The speech of Chancellor von Bethmann-Hollweg in the Reichstag contained no peace proffers, which he declared would be useless in view of the attitude of the Entente allies.

Germany will persevere until victory is hers, the Chancellor said. He declared that this year's harvest had made Germany's position much more secure than was the case last year.

In his attack upon Great Britain he declared that that country was breaking one international law after another and was above all Germany's most egotistical, fiercest and most obstinate enemy."

"A German Statesman," he said, "who would hesitate to use against this enemy every available instrument of battle that would really shorten this war—such a Statesman should be hanged."

The Chancellor declared his contempt for those circulating reports that all Germany's means of fighting were not being employed to the fullest possible extent. He added that in order to disappoint the enemy "who is on watch for every breach of our inner determination," he would not give details.

"We Will Win," Says Chancellor.

"When in August, 1914," he went on, "we had to draw the sword we

(Continued on page 9.)

TROOP UPSET OVER ITS LATEST RUMORS

Barry, Stegman and Creager Discharged and on Way Home.

By JAMES J. McNAMEE

Douglas, Ariz., Sept. 29.—Trooper Barry left Tuesday night, Trooper Stegman Wednesday night and Trooper Creagar Thursday night. All will go direct to Plainfield, all having been given discharges from the service under the dependency clause. Rumors that the Second and Third New Jersey regiments are to come here soon have upset the camp, and have almost put an end to work of the guardsmen. This means, of course, that the boys now on the border will be ordered back to their native State and, O, how they would hate that—about like Mr. Wilson would hate to see himself elected.

SOMERVILLE DOCTOR IS INDICTED ON GIRL'S STORY

Dr. John F. McWilliams, one of the most prominent physicians of Somerville, was indicted by the grand jury of Somerset county yesterday on a charge of malpractice. Evidence in the case against him was furnished by Eva Ross, a domestic formerly of Plainfield. The young girl is in the Elizabeth hospital and has been in a serious condition. A confession made by her there resulted in the arrest and indictment against Dr. McWilliams. Pat Sedicino, an Italian, will be used with the girl in making a case. Dr. McWilliams made bond in the amount of $1,500. His case will be tried October 16.

MRS. ANN GRIFFIN.

After a lingering illness, Mrs. Ann Appleton Griffin passed away at the home of her daughter, Mrs. J. Madison Hare, Scotch Plains, this morning. Mrs. Griffin had lived with her daughter ever since Rev. Dr. Hare became pastor of the Baptist church several years ago. Funeral services will be at 3 o'clock Sunday afternoon.

DAVID SMALLEY IMPROVED.

After being seriously ill for nearly a month, David Smalley, of East Front street, is able to be about again. He is taken in a taxicab down to his butcher shop on North avenue every day, where he can meet his many friends.

THE TEMPERATURE.

The temperature report from The State Trust Company for today was as follows: 9 a. m., 74 degrees; 11 a. m., 78 degrees; 1 p. m., 79 degrees.

GET THE HABIT—GO TO FORCE'S

A. E. FORCE & CO.

"THE WHITE STORE"

Women's Autumn Ready-To-Wear

Never before have we been able to offer such handsome

NEW FALL SUITS

at

$15 $20 $25

Those who have seen our new suits have marvelled at their rare beauty—have been amazed at their wonderful value. Many of the season's best models to choose from in the smart long coat effects, many trimmed with fur, in the most popular fabrics and colors. Sizes 14 to 44, for women and misses.

The Serge Frock Supreme

The fashionable women's avowed preference is for serge, and very modish are the models developed in this practical and popular fabric. New style notes are in evidence, fur collars and metallic threads, jetted trimmings, wool embroidered, combination effects are favored, serge with soft satin, serge with plain silk, in models distinctively smart, for women, misses and junior sizes, at

$10.50 $15 $20

FASHIONS NEWEST CREATIONS--FALL COATS

$10.50 $15 $20

Smart, swagger styles of rare charm; the very smartest coats designed for this season, at prices that are unbelievably low. Coats for every occasion of dress—in a bewildering array of models and fabrics in sizes 14 to 44.

OUR MILLINERY DEPARTMENT

The Hat for you is surely in our Autumn exhibit. The fairest and most practical of the new fashions are gathered here in plentiful variety. Speciall priced at

$2.98 $4.98
$7.50 $10.00

WE GIVE S. & H. GREEN TRADING STAMPS

WE GIVE S. & H. GREEN TRADING STAMPS

GET THE HABIT—GO TO FORCE'S

Saturday Special
Children's all wool Sweaters, all colors, sizes up to 14; $2.50 value $1.75

ROSENBAUM'S BAZAAR

Saturday Special
School Dresses for children, 6 to 14; reg. $1.25 and $1.39 values; special, 98c.

Special Advertised Values for Saturday

Charming Styles of Hand Made Millinery

At Lowest Prices in Town.

These styles are indeed worthy of being presented by smartest Fifth Ave. Millinery Shops. As usual our prices are most reasonable,

3.98 4.98 5.98

EXCELLENT STYLES IN

Newest Serge Dresses

For Ladies.

Just received a new selection of Fall styles, made of fine French serge, in black and blue; newest models—

6.98 10.98 14.98

Children's School Dresses

Girlish styles for stylish girls. Our dresses appeal to the little stylish girls for they are real smart and becoming; excellent variety of styles, from

98c TO 4.98

LARGE SELECTION OF

Sport Skirts

Special priced for Saturday, from

2.49 TO 5.98

Showing the most popular styles for this season in poplin, velour check, satin and novelty checks, in becoming models.

Novelty Wool Sweaters

For Ladies and Children at Lowest Prices in Town.

Showing of the newest novelties in the high shades in real long coat effects—

3.98 4.98 7.50

Dressy Fall Suits

At special prices for Saturday shoppers, showing newest models; trimmed with fur in beaver, in poplin and broadcloth, in all shades—

15.98 18.98 21.98

Positively values that can not be duplicated later at these prices.

Our New Store for Men at 19 Somerset St.

Is Offering Some Exceptional Values in

Men's Clothing, Men's Suits to order, Men's Hats

IN ALL LEADING STYLES FOR FALL.

Excellent assortment of Boys' Suits in fancy novelty mixtures and blue serge. It will pay you to get acquainted with our Men's Store, where you can save on your new Fall Suit. Out of the high rent section we offer our low prices as an incentive to [illegible] new Store For Men

AT 19 [illegible] 2 DOORS [illegible] ST.

DUNELLEN

All the Happenings of the Day in Plainfield's Hustling Suburb.

LABOR VS. CAPITAL SUBJECT OF TALK

G. A. McKeen Addresses Open-Air Meeting at Dunellen.

Garfield Arthur McKeen, who says he is Republican in name only, spoke last night at North and Madison avenues under the auspices of the local branch of the Socialist party.

Mr. McKeen's subject was "Scientific Socialism Simplified," emphasizing the Socialist contention that "Labor creates all wealth and is entitled to all that it creates," the speaker said. "He that wants more than he produces is a thief; he that wants less than he produces is a fool, and he that wants just what he produces is a Socialist."

Mr. McKeen called the two old parties the "Siamese twins," and said that the workers were bound to be "skined" in case they voted for either one. "Isn't it better," asked the speaker, "to vote for what you want and not get it, than to vote for what you don't want and get it?"

W. A. Houghtaling, of Washington avenue, has been a sufferer from ptomaine poisoning.

Mr. and Mrs. Otis M. Webber and Mr. and Mrs. William Yoemans attended the Trenton Fair yesterday, making the round trip in one of the H. E. Nelson taxis.

Mrs. Robert Wright of Front street, entertained her cousin, Miss Josephine Byrnes, of Brooklyn, yesterday.

OBSERVED ANNIVERSARY.

Constable and Mrs. C. Wesley Blaine quietly observed the fifty-second anniversary of their wedding this week.

LEASES DWELLING.

Mr. and Mrs. A. E. Smith, residing in the old Fisher place on Front street, recently sold to Thomas Roskell, have rented the side of the Rutherford double house on Prospect avenue vacated yesterday by George W. Vanderveer.

Councilman Robert S. Craig is enjoying a week's vacation.

Dr. E. S. Jamison attended the funeral of a relative at Madison today.

Edward Ayres, of Second street, has returned from a short visit at Delaware Water Gap.

Peter Garretson, of New York city, was the recent guest of Mr. and Mrs. Henry S. Garretson.

Miss Margaret S. Frederick, of Dunellen avenue, has returned from a vacation sojourn out of town.

Mrs. Edward Slingland, of Newark, returned home today after a visit of several days with her mother, Mrs. Elizabeth Todd, of Front street.

DUNELLEN SCHOOLS WILL RE-OPEN NEXT MONDAY

The meeting between the Board of Health, the Board of Education and the school teachers held in the Lincoln School last evening relative to the advisability of opening the local schools on Monday next, resulted in the decision that it would be perfectly safe to do so. Although the citizens were invited to attend the meeting, none were present; neither were any of the protests which it was said would be made, received. Doctors Whitford and Cooley were in attendance and they coincided with the general opinion of the others, which was to the effect that there is no reason since the epidemic is on the wane, why the schools should not be opened Monday, as will be done in other neighboring places.

William Guest, who has been working in the office of the Hall Printing Press Company this summer, gives up his job tomorrow to return to school.

CHANGES POSITION.

Clayton Apgar, of Lincoln avenue, has given up his position with the International Motor Company to take a job with the Ransome Concrete Machinery Company.

LeRoy Richadson, nephew of Mr. and Mrs. T. J. Todd, of Front street, sailed yesterday for England, where he will take a three years' course in Oxford University.

Mr. and Mrs. L. T. Churchill attended the Trenton Fair yesterday.

Benjamin and James Bays were in Trenton last night, where they attended the funeral of an intimate friend who was killed in an automobile accident.

Robert Schwoerer attended the Trenton Fair yesterday.

Leon Sleeper has taken a position as chauffeur of the new Mack truck of the Hall Press Company.

Miss Estelle Tomlinson has taken a position with the Keller Cleaning and Dyeing Company, of Plainfield.

Miss Jennie Carter went to Trenton yesterday to take in the Interstate Fair.

Routine business was transacted at the meeting of the New Market Grange held last evening in Friendship Hall.

Scotch Plains, Fanwood

Mr. and Mrs. Edward Meeker and daughter, Florence, leave tomorrow for Lake Placid, to spend several weks.

Mr. and Mrs. Edwin Howe, of North avenue, are visiting relatives at Troy, N. Y.

Mr. and Mrs. Hudson Thompson and daughters, Grace and Joyce, have returned to their home on Martine avenue after spending the summer at Lake Hopatcong.

Mr. and Mrs. Henry Jespersen, of Martine avenue, have returned from a trip to Rochester, N. Y.

Mr. and Mrs. Walter E. Sands, of Fourth street, left today to spend several weeks with friends at Babylon, L. I.

Dr. Ray Munger, of Martin avenue, leaves tomorrow on an automobile trip to the White Mountains.

The fall meetings of the Tuesday Afternoon Club will be resumed on October 10.

The Women's League of Fanwood and Scotch Plains will meet at the home of the Misses Hayes, of Martine avenue, next Tuesday.

Mr. and Mrs. Richard Tull, of North avenue, have returned from spending several weeks in Vermont.

Twilight Council, Jr. O. U. A. M., met last night in regular session.

MR. AND MRS. C. L. FORCE OBSERVE ANNIVERSARY

Twenty-five years of married life were completed on Tuesday by Mr. and Mrs. Charles L. Force, of Mountain avenue, the borough. Owing to the illness of Mrs. Force, however, no celebration of the event was held. Mr. and Mrs. Force were married on September 26, 1891, at Arlington, by the Rev. E. S. Jamison, of that place. Mrs. Force was formerly Miss Carrie Fenner, of Pluckemin.

Mr. and Mrs. Force have two children, Miss Alva Force and LeRoy Force, both of the borough.

ST. MARY'S HOLY NAME SOCIETY ENTERTAINS

The euchre and "500" party held in St. Mary's School under the auspices of the Holy Name Society last night, was a most successful affair, about one hundred and fifty persons enjoying the evening's program. First prize for women in "500" went to Miss Jeanne Brady, while Joseph Sullivan won the first prize for men in the same set of games. Euchre prizes were awarded to Miss Nellie Fitzpatrick, Miss Mollie Lyons, Peter McDonough and Michael Lyons.

The committee in charge of the affair consisted of: Patrick O'Brien, chairman; John Hurley, Patrick Griffen, Joseph Gallagher, Joseph McEvoy, Edward McCann, Frederick Greene, Patrick Culliny, Frank Cullen and John Miller.

Expensive.

"Is golf an expensive game?"

"It must be. I heard my husband telling a friend the other day that he had to replace about eighteen pivots on the first nine holes."—Detroit Free Press.

—Try Press want ads. They pay.

Circulars, Billheads

ALL KINDS OF PRINTING CUT TO ANY SIZE

EVERYTHING in our shop is UP TO DATE.

Give us a TRIAL ORDER and be convinced.

PLAINFIELD THEATRE

Today and Tomorrow
NIBLO'S TALKING BIRDS
Birds with human intelligence.
REGULAR GOSSIPS.
THE BEST IN

Vaudeville

And First Run Photoplays.
Mat. Daily 2:15—10c & 15c.
Eve. 7 to 11—10c, 15c, 25c.

RING AROUND?

NEXT MONDAY, MATINEE and NIGHT
MAIDS OF AMERICA
in a lively two act satire
THE GIRL FROM NOWHERE
with AL. K. HALL, BOBBY BARRY, and a great cast.
Mat. 2:15—25c, 35c, 50c.
Eve. 8:15—25c, 35c, 50c, 75c, $1.00.

COMING NEXT TUESDAY and WEDNESDAY
BOB FITZSIMMONS
Assisted by BOB, JR.,
in addition to a great bill of
Other High Class Acts
AND SPECIAL PHOTOPLAYS

TRAVELSTAMPS

21 Reasons Why You Should Save Travelstamps

EVERY merchant's name that you see listed in this advertisement is a strong reason why you, too, should save Travelstamps.

Each of these merchants has thoroughly investigated Travelstamps before he decided to distribute them.

Travelstamps embody all the good features and none of the objectionable features of other trade tokens.

Travelstamps redemptions are guaranteed by a trust deposit fund.

Travelstamps have a higher actual value than any other trade token.

Travelstamps may be redeemed in filled books for:

1. $2.50 in merchandise of your own selection at any store that gives Travelstamps.
2. 100 miles of transportation on any Rail or Water line.
3. 50 local trolley tickets.
4. $2.50 in CASH at any office or redemption station of the Company.

Ask Any Travelstamp Dealer for a Free Collection Book.

Travelstamps, Inc. 115 Broadway, New York
Plainfield Office and Redemption Station,
193 NORTH AVENUE.

You Can Get Travelstamps at:

ASTOR THEATRE, 235 West Front street.
RANDOLPH'S PHARMACY, Prescription Druggist, 143 W. Front St.
JOHN DOUGHTY, Sporting Goods, 142 North Ave.
CARL SILBERT, Jeweler, 255 W. Front St.
FRANK LINKE, Wines and Liquors, 227 W. Front St.
J. MATTHEWS, Ladies' Tailor, 62 Somerset St.
PARK AVE. MEAT MARKET, M. R. GILES, Meats and Vegetables, 104 W. Second St.
L. B. VAN CAMP, Furniture, 101 E. Front St.
NEUMANN BROS. CO., Grocers, Watchung Ave. and Fifth St.
GERTRUDE ENANDER, Millinery and Hosiery, 123 Watchung Ave.
ROBERT GARDNER, Merchant Tailor, 325 Watchung Ave.
WALSH'S CENTRAL PHARMACY, Drugs and Perfumes, Watchung and North Aves.
STANDARD HARDWARE STORE, 164 E. Front St., near Watchung Ave.
LINCOLN MARKET, Meats and Vegetables, 94 Somerset St.
ESTIL'S BOOK SHOP, Stationer and Bookseller, 111 Park Ave.
JAS. C. HANSEN, Painters' Supplies, 141 East Front St.
PLAINFIELD AUTO TIRE CO., Auto Supplies, 407 Watchung Ave.
OSMUN'S MEN'S SHOP, Haberdasher, 214 Park Ave.
J. L. BENNETT, Grocer, 257 W. Front St.
W. W. GALLAWAY, Pharmacy, 200 Grant Ave.
STADLER'S CLOTHING STORE, 128 E. Front St.

ADVERTISE IN THE PLAINFIELD DAILY PRESS

TEPPER'S For Corsets | TEPPER'S For Silks | TEPPER'S For Blankets | TEPPER'S For Waists | TEPPER'S For Neckwear

Critical Women Have Welcomed the Style Exhibit—At Tepper's

All of this week the Tepper Millinery and Ready-to-Wear Salons were busy with people all eager to see the new modes to be worn this Fall. With ears sensitively attuned to criticism we listened attentively to onlookers, and heard nothing but approval. With all that the prices are very reasonable. This store with its splendid buying organization for the five Tepper stores enjoys special trade advantages that bring to you the cream of the markets at Real Money Savings.

More Fashions, More Beauty, More Variety With Every New Shipment. Come and See Them Tomorrow.

Many New Models Are Added for the Tepper Collection of Fashionable Fall Suits

Everything that is new in styledom is expressed in these new models. Women who dress well and whose desire is that which possesses the various elements that go to make up the garment of character and individuality, should see this showing; which consists of strikingly modish suits that will appeal to the eye for beauty and style, and to the pocketbook for value and economy.

They are featured in broadcloths, gabardines, poplins, serges and velours in the fashionable shades of navy, black, green, plum, Burgundy and brown.

School Opens Monday Get the Children Ready

With new stocks that include all which will gratify every wish and requirement, with quality that gives absolute satisfaction, with styles that show good taste and practical ideas as well as the latest modes; and with values to again emphasize the commanding position of the Tepper store as the ideal shopping place for children's needs, parents can come here, and outfit their children sensibly, smartly and economically.

Girls' School Dresses

Every little Miss wants to start the school term in pretty looking frocks. Here you will find a large collection of neat and becoming styles from which to choose. The qualities are excellent, and prices that will make mothers anxious tobuy.

59c up to $15.98.

Suits for Stout People

An assortment consisting of sizes 37, 39, 41, 43, 45, 47 and 49. Suits made especially to fit stout people. Plain and fancy styles, in the most fashionable materials and colors of the season.

Underwear for Women and Children

In Meadium Weight for Cool Weather Wear.

There is something in underwear that is to be considered more than price, and that is comfort and fit. At this time of the year when correct underwear is most important for the health, good and comfortable fit must be embodied in every garment. And these are just the characteristics of the underwear sold at Tepper's.

Children's Medium Weight Vests and Pants 25c

Vests and Pants for Ladies—Medium weight for cool weather wear. Richelieu make.....**50c**

Ladies' Union Suits—Richelieu make. All styles, either high or low neck, long or short sleeves, or sleeveless **$1.00**

Silk Boot Hosiery

Ladies' Hose of artificial silk, seamless, lisle sole and lisle garter top; in black and white only; all sizes. Special **35c**

Editorial

WATCH THE GOODS, THE SERVICE AND THE REPUTATION BEHIND OUR ADS.

Briefly, this means that eternal vigilance is the price of success, and that TRUTH WILL PREVAIL.

As the bee teaches the lessons of industry and thrift so we try to make stocks in this store educational through their newness, novelty and variety, for only by following the paths of Industry can we ever reach the land of Thrift. To prosper, we must never lose sight of the fact that the steady application of productive labor means diligence in our task. Industry CREATES, and indolence inevitably RETAKES even the little things we have.

The Ad-itor.

Boys' Fall Suits

FOR SCHOOL WEAR

The Tepper store has long been the popular center for distributing boys' clothing in Plainfield. Parents who desire that which is newest in style, best in wear and economical in price find this store most adapted to their needs.

We invite you to see the new suits. They are just the ones your son will admire, and you will like to have him wear .....**$2.98 to $10.98**

New Hats Prettier Than Ever

The military trend seems to have supplied the inspiration for the new Fall models. This is disclosed by the visor effects introduced. The high crush and the medium soft crown dominate, in draped styles and styles suggestive of the tam. Large, medium and small hats are shown in an amazing variety. Ribbons, birds and feathers dominate in the trimmings. There is no end to the beautiful colorings. Come and see them tomorrow.

Ready Now! With Flannel Underwear

FOR WOMEN.

Our Women's Underwear Department is complete as never before, with a full line of outing flannel underwear, consisting of gowns, skirts, pajamas, in sizes to fit everybody. The coloring of these garments is very pretty. There are several different shades in either stripes or figures. Included are also plain white.

Notwithstanding the high cost of this kind of material, and the high cost of workmanship, you will find the prices on these garments very moderate due to our early and experienced buying.

Something Very New in the Line of Flannel Underwear is the

Outing Gown—With low neck and short sleeves. You will find this a very comfortable garment for this time of the year. Featured in plain white, stripes and figured. Prices....**79c, $1.00 and $1.25**

More For Your Money at **Tepper's** PLAINFIELD —NEW JERSEY—

Your New Gloves

Black Gloves with white embroidery and white gloves with black embroidery will be wanted as usual, but those who follow fashion's foibles there are plenty of gloves in tones to harmonize with your new coat, suit or dress.

Jouvin & Cie Gloves are made **of Real French Kid.** We carry a full line of them in all sizes.

Try a pair of them. They are exceptional values at **$1.50**

CONSULT OUR SHOW WINDOWS.

Mason, Sureseal, Fruit Jars

For canning, at reduced prices.

Ash Cans, Ash Sifters, Garbage Cans and Coal Hods.

Perfection Oil Heaters.

Cocoa Door Mats.

KEEN KUTTER TOOLS and Cutlery. Russell and Erwin Hardware. N. Z. Graves Paints, Varnish and Stains.

F. A. KIRCH & CO.

'Phone 578. 205 Park Ave.

Store Open Saturdays Until 9:30 p. m.

CHRISTIAN SCIENCE SOCIETY
PLAINFIELD, NEW JERSEY,

Announces

A FREE PUBLIC LECTURE

on

CHRISTIAN SCIENCE

By BLISS KNAPP, C. S. B.,

of Brookline, Massachusetts,
Member of the Board of Lectureship of the Mother Church,
The First Church of Christ, Scientist,
in Boston, Massachusetts.

IN PROCTOR'S THEATRE
West Front Street, Plainfield, New Jersey,

SUNDAY AFTERNOON, OCTOBER FIRST,
At 3:15 O'clock

You and Your Friends Are Cordially Invited to Attend 9 27 29 30

TRY A PRESS WANT AD.

BUY FURS FROM KURTZMAN

Fur time is close by and we are ready with a beautiful line of Furs in all the newest styles. We are the only exclusive furriers in Plainfield, and offer you a wide choice from which to make your selection.

Every kind of fur includng

LYNX, MINK, FOX, ALASKA SABLE, SKUNK, HUDSON SEAL COATS, ETC.

Are Now On Sale At Special Prices

Which we offer to early buyers. DON'T DELAY—You'll find our prices as low as any of the largest fur stores in the larger cities.

LOW PRICES ON REMODELING and REPAIRING

Before the busy season. We make all kinds of fur garments also.

CHARLES KURTZMAN

178 East Front Street
NEXT TO DR. PITTIS.

Nine Years at the Same Location.

The store's advertisement is the store's daily message to you—and there is not often a day in which there is not something new and interesting in that message.

The shopper may often reduce the VALUE-GETTING POWER of her dollar to fifty cents—simply through neglecting to read the ads, or to know values—and by buying at "the nearest place."

WILL DISCUSS PLANS FOR RELIGIOUS WORK

Y. M. C. A. Committee Will Introduce Many Features This Year.

The religious work committee of the Young Men's Christian Association will hold its first meeting of the season this evening at 8 o'clock, when plans for the fall and winter activities will be worked out.

In connection with the work of this department it is quite possible that oftentimes the extent and effectiveness of the spiritual life of the local association is lost sight of in the more spectacular work of the other departments, and to correct impressions that there is little or nothing done religiously, it is interesting to know that during the past eight months of the current year the whole strength of the associaion was given to the Biederwolf campaign, the employed officers being relieved from their work almost entirely during the period of the campaign. Later on many men and boys who took a stand in the meetings were interviewed personally and successfully urged to join churches. Many meetings have been held Sunday afternoons when some 538 boys heard straight and Gospel talks. Four hundred and fifty men heard the inspiring messages of John Callahan, chaplain of the New York Tombs. There have been enrolled in Bible classes 125 men and boys, scores of personal interviews have been held.

During the coming year the religious work program will include one Sunday afternoon men's meeting each month, when speakers of reputation and power will be heard. Bible study will occupy a large place, there being at least six classes for boys and two or more for men each week, one of the latter being a sort of fellowship class preceded by a light lunch on Sunday afternoon.

The foreign field is also to receive consideration, the association at present being interested in the support of the secretary at Valparaiso, Chile.

CHIEF DOANE RETURNS FROM ENJOYABLE TRIP

Chief Doane returned last night from a three weeks' stay along the Jersey coast, spent at Lakewood, Spring Lake, Atlantic City and other places. While at Atlantic City he attended the annual convention of the State Chiefs' Association and Firemen's Relief Association. He was re-elected treasurer of the former association for the tenth time, and he says that all the time he was gone he had an excellent time.

German Valley and Chester

Mrs. Louise Trimmer is entertaining her nephew, Harry Flock, of Hackettstown.

John B. Thomas is visiting his brother-in-law and sister, Building Inspector and Mrs. Garret L. Seals, of Dover.

Mrs. Kate Stephens is paying a brief visit to her cousins, Mr. and Mrs. Frank Parsons, of Trenton.

Miss Jeannette D. Dufford will return Monday to High Bridge as a teacher in the graded school.

Mrs. Elmer Howell has returned from the Memorial Hospital at Morristown, where she underwent an operation for mastoiditis. She is at present at the home of her parents, Mr. and Mrs. Horace Bartles, to recuperate.

Mrs. Floyd Ader is now at her home in this place, following a visit to her mother, Mrs. Steward Hoffman, of Middle Valley.

Mrs. Mary H. Sutton is entertaining her sister-in-law, Mrs. George Lauraman, of Parker.

Mrs. George N. McLean and Mrs. Anna Farrow are on a visit to Dr. and Mrs. Henry W. Kice, of Wharton.

Mrs. Alfred Hann is on a ten-day visit to her son, Miller Hann, and family, of Washington.

Westfield.

The first in the series of lectures under the auspices of the Board of Education will be given Saturday night.

A large delegation of Westfield Republicans were at the Trenton fair yesterday, led by Charles N. Codding.

New Providence

The grounds of the West Summit A. A. in Division avenue are being regraded and prepared for next season. The team has one more baseball game to play, Saturday, with Connecticut Farms, after which the association will organize a football team.

The Ladies' Aid Society of the Presbyterian church was entertained Wednesday afternoon by Mrs. Otto F. Adams, of South street.

Hose Company No. 2 will meet tonight to discuss the proposed ordinance for the Fire Department now pending before the Borough Council. Hose Company N. 1 opposes the measure.

—Going to build? See Saturday's Press.

If You Are Looking for Telephone Trade

let the advertising pages of the New Jersey Telephone Directory carry your story direct to telephone subscribers.

80% of the merchants who now advertise in the Telephone Directory renew their advertising, issue after issue—because *it brings them business.*

Ask for Particulars today.
Advertising forms close October 4th

NEW YORK TELEPHONE COMPANY

A. B. WILSON, Local Commercial Manager,
307 Park Avenue, Plainfield, N. J.

PROCTOR'S

TODAY and SATURDAY

The Management Take Pleasure in Introducing to Their Many Patrons

FIRST RUN

PARAMOUNT PICTURES

The Cream of Photoplay Entertainment
THESE FAMOUS ATTRACTIONS WILL BE PRESENTED
EVERY FRIDAY and SATURDAY

Note—Saturday Prices Will Prevail on Fridays.

BIG DOUBLE FEATURE PROGRAMS

TODAY
Paramount Introduces
LEONORE ULRICH *in*
"THE HEART OF PAULA"

William A. Brady Offers
E. K. LINCOLN and **FRANCES NELSON** in
"THE ALMIGHTY DOLLAR"

SATURDAY
Paramount Presents
VICTOR MOORE and **ANITA KING** in
"THE RACE"

Metro Offers **VIOLA DANA** in
THE FLOWER OF NO MAN'S LAND

MONDAY
V. L. S. E. Program
James Morrison in
"THE ALIBI"

LILLIAN WALKER in
"HESPER OF THE MOUNTAINS"

The Fifth Episode of
"BEATRICE FAIRFAX"

TUESDAY
Triangle Presents
DOROTHY GISH in
"GRETCHEN THE GREENHORN"

KEYSTONE COMEDY

The Third Episode of
'THE GRIP OF EVIL'

COMING SOON **CHARLIE CHAPLIN** *in* **THE PAWNSHOP**

THE NEW MONMOUTH

Spring Lake Beach, N. J.

An unexcelled hotel directly on Ocean Front, with every attraction for the Summer visitor. Daily concerts and dances. Palm and Tea Rooms overlooking Ocean. Tennis, Golf, Motoring, Riding, Canoeing, Surf Bathing.

CHANDLER BROS. & CO., Brokers.

FRANK F. SHUTE, Mgr.
7 14 f-w tf

WANT TO RENT YOUR HOUSE?

We have clients who desire to rent dwellings, ranging in price from $25 to $50 per month. If you have such a property list it with us at once and begin drawing rent from October 1st.

Auto fire 75c.

REAL ESTATE LOANS RENTS **GEO. M. CLARKE CO.** Telephone 308 Plainfield.
INSURANCE OF ALL KINDS.

ARRIVAL AND DEPARTURE OF MAILS AT PLAINFIELD POSTOFFICE.

NEW YORK MAILS. Arrive—5:30, 8:00, 8:40, 11:45 a. m., 1:30, 2:30, 5:00, 5:30, 6:30 p. m., 12 midnight. Close—6:30, 7:45, 10:00, 10:45 a. m., 12 noon, 2:00, 3:50, 5:20, 6:20, 7:45, 9:00 p. m.
SOMERVILLE AND EASTON. Arrive—8:40, 10:45 a. m., 12:45 and 7:00 p. m. Close—6:30, 7:45 a. m., 1:30, 4:30, 5:50 p. m.
PHILADELPHIA—Direct. Arrive—5:30, 8:00, 9:40, 11:45 a. m., 12:30, 2:30, 7:00 p. m. Close—6:30, 11:30 a. m., 1:30, 3:50, 5:50, 9:00 p. m.
THROUGH FAST MAIL FOR EAST. Close 12 noon, 2:00, 3:50, 5:30 p. m.
DIRECT THROUGH FAST MAIL FOR WEST. Close—6:30, 11:30 a. m., 1:30, 5:00 and 9:00 p. m.
PENNSYLVANIA. West of Easton. Close—6:30 a. m., 1:30, 5:00, 7:00 p. m.
ELIZABETH—Direct. Arrive—5:30, 8:40 a. m., 1:30, 2:00, 5:30 p. m. Close—7:45, 10:00 a. m., 12 noon, 5:20, 6:20, 9:00 p. m.
NEWARK—Direct. Arrive—5:30, 8:45 a. m., 1:30, 2:30, 5:30 p. m. Close—6:30, 7:45, 10:45 a. m., 12 noon, 2:00, 3:50, 5:20, 6:20, 9:00 p. m.
WATCHUNG. Arrive—1:00, 6:45 p. m. Close—9:00 a. m., 5:20 p. m.
WARRENVILLE. Arrive—1:00 p. m. Close—9:00 a. m.
SUNDAY MAILS. Office open from 9:30 to 10:30 a. m. Mail closes 6:15 p. m.
A. E. HOAGLAND, P. M.

Suburban Transit Company

Leave Plainfield for South Plainfield—Week days—a6.30, a7.30, 9.00, 11.45, 1.00, 3.00, 4.00, 5.00, 6.10, b9.00, 10.30, 11.15. Sundays—9.00, 12.00, 2.00, 4.00, 5.00, 9.00.
Leave South Plainfield for Plainfield—Week days—a7.00, a7.45, 9.30, 12.00, 1.30, 3.30, b4.30, 4.30 except Saturday, 5.30, 7.30, b8.30, 10.00, b11.45. Sundays—9.30, 12.15, 2.30, 4.30, 6.30, 9.30.
Leave Plainfield for Watchung—7.00, 8.15, f10.00, b1.00, g3.00, 4.15, b6.20.
Leave Watchung for Plainfield—8.00, 9.30, f11.15, b2.30, g3.45, 5.35, g7.30.
Leave Plainfield for Warrenville—a6.45, e8.15, 6.20, f10.00, g3.00, g6.20.
Leave Warrenville for Plainfield—7.42, f11.00, g3.30, g7.15.
Leave Plainfield for Stirling—8.15, b1.00, 4.15.
Leave Stirling for Plainfield—8.[illegible], b2.30, 5.15.
(a) Except holidays.
(b) Saturdays only.
(c) Except Saturdays.
(d) Daily except Sundays, holidays, Monday mornings, and mornings after holidays.
(e) Monday mornings and mornings after holidays.
(f) Sundays and holidays only.
(g) Saturdays, Sundays and holidays.
R. W. CAMPBELL, Mgr., 310 Park Ave. 'Phone 130 Plainfield.

HOTELS.

HOTEL WALDORF
HENRY WINDHAM, Prop.
144 EAST FRONT STREET.
Gottfried Kruger's Extra Beer on draught. Imported Wines, Liquors and Cigars. Hotel accommodations and private dining-room.

HOTEL SOMERSET
Newly Papered and Painted throughout. Table Board and Rooms by Day or Week.
Piel Bros. and Kruger's Beer on draught.
W. G. FEASTER, Proprietor.
97 Somerset St. Tel. 901.

WEINMAN'S CAFE

CAN YOU AFFORD to experiment with coal at present prices?
WOULD IT NOT be better to purchase the best coal your money will buy?
THEN WHY NOT purchase from us and obtain maximum value for your money? We will serve you promptly.

BOICE RUNYON CO.
Established 1837.
Park at North Avenue
Coal, Lumber and Masons' Materials.

HEADQUARTERS FOR
GIBSON'S RYE
E. C. WESTCOTT
115 East Front Street

ADVERTISEMENTS
—FOR—
NEW YORK HERALD, WORLD, TIMES, SUN, JOURNAL TELEGRAM, AMERICAN, BROOKLYN EAGLE, GLOBE
—AND—
NEWARK EVENING NEWS
RECEIVED
AT REGULAR OFFICE RATES.
PLAINFIELD DAILY PRESS
No Telephone Orders.
Cash Must Accompany Copy.

PLAINFIELD WINDOW CLEANING COMPANY
H. MEURSTRICH, Prop.
Stores, Offices, Private Residences, New Buildings Cleaned, Scrubbed and Oiled. Office, 121 Liberty St.; Tel. 1945.

Hoagland's Express
S. B. CARKHUFF, Successor.
FURNITURE AND PIANO MOVING
OFFICE, 124 WEST SECOND ST
Telephone 888.

FLOORS
HARDWOOD AND PARQUET
Old Floors Refinished.
S. E. WARD & CO.
108 Depot Park. Manning Building.
Plainfield, N. J. 'Phone 470.

IF

you are a value seeker, Rothberg's will be your shopping centre.

The men who appreciate smart, clean-cut style and demand quality, will find in our Suits and Overcoats at

$12, $15, $18 $20 to $25

just the clothing values that will appeal to them.

Rothberg's
"CORRECT DRESS FOR MEN"
Stein-Bloch Smart Clothes
206 W. Front St.
Plainfield, N. J.

Schreiner Brothers
Pharmacists
Ask and answer the question for you.

WHY

do doctors specify Squibbs' or Merck's Chemicals?

The answer is very simple. It is because they know of their *high* standard of purity and the results they desire to obtain.

We USE Squibbs' and Merck's Chemicals either when or when not specified, because we believe you should have the best when drugs are needed.

Also—We are able to give you the best prices as we buy direct at the best discount.

Our years of *RELIABLE* service warrant your esteemed patronage.

Schreiner Bros.
Prescription Pharmacy
Park Ave. and Second St.

BARNARD
The Baker
Wishes to announce that notwithstanding the great increase in cost of materials that enter into his products he still maintains the same high standard of quality that has made his bakery famous.

R. H. BARNARD
Baker and Caterer
Woodhull and Martin's
Phones 1560-1561.

Fall Hats
Soft Hats
All colors,
$2 and $3
The Derby Hat
Is popular this Fall
$2 and $3
J. R. Blair
119 PARK AVE.

PAINTERS AND DECORATORS.

James C. Hansen
DECORATOR
Dealer in
PAINTS, OIL, GLASS, VARNISHES, ETC.
141 East Front St., Plainfield, N. J.
Distributor of John W. Masury & Son's Pure Colors, Ready Mixed Paints, Etc.

1916 WALL PAPERS
IMPORTED and AMERICAN GOODS
Decorators, Painters and Paper-Hangers, Window and Plate Glass.
C. CONOVER & CO.
115 Elmwood Place. Tel. 1143.

USED SCIENCE TO STOP WIFE'S TALK

Some Men Get Divorces When Wives Talk Too Much, but Not John.

Some men ask for divorces when their wives are talking too much. Some have been known to administer beatings. Leave it to John Kearne of St. Louis to use science.

Kearne and his wife went to Shaw's botanical gardens in St. Louis the other day to study the various plants. A gardener went with them.

"What is that?" inquired Kearne, pointing to a queer plant.

"That is the dieffenbachia seguine," responded the gardener. "If you touch it to your tongue it renders you speechless."

It was some time later when Kearne approached his wife.

"Shut your eyes and open your mouth. I've something good," was what he said.

The Kearnes were on their way home when Mrs. Kearne remarked that her mouth and tongue felt funny. She lost her power of speech. She went to the city hospital and was treated. The physicians could not diagnose her case.

Mrs. Kearne recovered the next day, and she told of Kearne's offering. Kearne confessed.

GETS SKULL BY MAIL; CHINESE DEATH WARNING

Oriental Gang Has Long Hounded Man Who Knows Its Secrets.

Walter G. Patterson, short story writer and one time newspaper man, of Media, Pa., has received by parcel post from San Francisco a human skull, which he believes to be a warning of impending trouble sent by the Hip Sings, a Chinese tong. Mr. Patterson's story is a most unusual one.

Years ago, when he was just out of Johns Hopkins university and had gone into newspaper work as a reporter in Butte, Mont., he attempted to get a story of the underground life of Chinatown and inadvertently walked into a meeting of Chinese gunmen in an abandoned mine. To save his life he joined the tong and began the study of Cantonese. When he had gained some proficiency he was elected to go to San Francisco with others to take part in a war with another tong and on the way deserted the Chinese who were with him and attempted to flee from that part of the country.

He was hounded for years by members of the tong, he asserts, who several times attempted to kill him, and was finally shot with a poisoned dart, which partially paralyzed him and kept him in Bellevue hospital, New York, for more than a year before he was able to be about. Mr. Patterson believes that in some way the tong discovered that he has been living in Media and sent the skull, with his tong name, Yet Sho, written across the forehead, to show that he has not been forgotten by them.

DISCOVERS DEATH GOD.

Dutch Explorer Finds One of World's Rarest Specimens.

Captain Theodore De Booy, a young Dutch explorer, arrived in New York recently from Santo Domingo with nine cases of specimens, 2,000 in all. Captain De Booy had been on a four months' expedition in the West Indies and found "the rarest specimen in the world."

This treasure is a marvelous hunchbacked "god of death" in the form of a pottery water bottle. The bottle was found in a cave, where it had stood since long before the time of Columbus. The natives are afraid of caves and consequently never discovered the jar.

"There is only one other like this in the world," said the explorer. "This is a male effigy; the other is a much smaller female. The jar was probably used for ceremonial purposes and is priceless as an archaeological specimen."

Native burial places were discovered for the first time by this expedition. The custom was to expose the bodies to carnivorous fish, and the bones, stripped clean, were then buried. A great bowl was placed over these and a smaller receptacle containing food. Some of these bowls were brought back by the captain.

The specimens, which include hatchets and all manner of other utensils, are now part of the American Indian museum in New York. Though before the age of steel, they are carved from the hardest rock known. Captain De Booy will start upon a new expedition within a few weeks.

BILL SIGNED TWICE.

President Feared Sunday Signature Might Be Held Unconstitutional.

To make certain of the legality of the eight hour bill, which he signed on a Sunday to avert the threatened railroad strike, President Wilson signed the measure for the second time. He feared that the railroads, in attacking the constitutionality of the law, might contend that it was not effective because it was signed on Sunday.

The bill has gone to the senate department to become a public record bearing the president's signature twice, with the dates Sept. 3 and Sept. 5.

A Want Ad Is Often the First Link in a Chain of Consequences

It initiates something of far-reaching importance to you. You meet someone with whom you will do business for years—or you buy or sell property that changes the currents of your daily affairs. Many a want ad is of but transient importance of course. But others influence your life for years and years.

W. & M. CO. Saturday Specials W. & M. CO.

IN THE SHOE DEPARTMENT

Women's button and lace Shoes, two tone effects in grey and tan with gun metal calf and patent leather foxings; values up to $500; Priced for Saturday at **3.29**

WOMEN'S SILK STOCKINGS

In black or white, pure thread silk; extra special at **85c**

WOMEN'S SILK GLOVES

Hall's make, either black or white, 16 button length; $1.00 value; Saturday **69c**

Women's Sport Hats, ready-to-wear felts in the newest shapes and colors; special at..... **1.00**

WOMEN'S NIGHT GOWNS

Made of good quality bleached outing flannel, special at **89c**

Women's Shirt Waists, a lot of odds and ends of pretty waists; priced special for Saturday's selling, at **69c**

FLOUR CANS

White enameled with cover; will hold a bag of flour; Saturday at **39c**

ALUMINUM WARE

Three-piece sets, a large cooking kettle, a 2-quart coffee pot and a large saucepan; Saturday at **3.98**

ITEMS FOR MEN AND BOYS

Men's woven madras shirts, with soft cuffs, reg. $1.50 grade; priced for Saturday at..... **1.00**

Men's Wool Sweaters with V neck, in dark oxford gray, at **2.98**

Children's Wool Sweaters, boys and girls, in brown, navy, grey, maroon, Copen and rose—

Priced from $1.25 to $5.00

Children's Wash Suits for school wear; made of galatea, chambray, etc.; belted and Norfolk styles; ranging from

$1.00 to $5.00

PILLOW CASES

Bleached, either 42x36 or 45x36; Saturday, 4 for **59c**

HUCK TOWELS

Good heavy quality, bleached, hemstitch and plain; Saturday, 6 for **75c**

TOILET PAPER

Our velveteen brand, full 1,000 sheets, Saturday, 3 rolls for **25c**

CUPS, SAUCERS AND PLATES

Old English blue willow ware. Your choice of either six cups and saucers or plates; Saturday at **69c**

The Sale of Brass Beds

TOGETHER WITH SPRINGS AND FELT MATTRESSES.

Sample Beds to Close Them Out, Hence the Following Low Prices:

Bed, Spring and Mattress, formerly $34.98, now **26.50**

Bed, Spring and Mattress, formerly $41.98, now **32.50**

Bed, Spring and Mattress, formerly $34.98, now **29.50**

Bed, Spring and Mattress, formerly $44.98, now **37.50**

Daily Deliveries in Dunellen, New Market and Bound Brook.

Woodhull & Martin Co.
Profit Sharing Certificates With All Purchases

Daily Deliveries in Fanwood, Scotch Plains & Westfield.

RAILWAY WRECKS

Quick Rescue Work the Rule When a Smashup Occurs.

"SAVE LIFE" IS FIRST ORDER.

To Accomplish This Every Effort Is Strained, and When That Work Is Done "Clear the Tracks," Regardless of Property Loss, Is the Next Task.

Marvelously efficient is the system of wrecking machinery in use in these days for quick work when a smashup occurs on one of the great railroads. Some of the lafest inventions and appliances for clearing tracks after a wreck are described in the Popular Science Monthly. The magazine says:

"Wrecking trains are located on every division of important railroads, standing idle in the yards waiting for calamity—a crane car, with sufficient power to lift a freight car as a child lifts a toy; a supply car, containing ropes, cables, chains, jacks, crowbars, tools, lanterns, fire apparatus, dynamite, rails, ties; a caboose for the wrecking crew.

"When the word comes over the wire that the express and the fast freight have tried to see which could butt the other off the track the wrecking crew assembles in a hurry. They are picked men—these minutemen of the rails—each with his specialty. Mechanics, trackmen, men skilled in explosives, strong men, slender men, at least one small but muscular man, they come from roundhouse and shop, freight-yards and office at the supreme call. The wrecking boss takes command, the best engine available backs down, and with a clear track the wrecking train gets to the disaster, often ahead of the special containing doctors and nurses.

"There is only one order to be obeyed when the wrecking crew gets into action—'save life.' But once the victims are extricated—and they are taken out in remarkably short time—the order changes. It is not, as might be expected, 'save property.' It is 'clear the line.' It makes no difference that five jumbled freight cars contain expensive automobiles, or pianos, or phonographs, or fruit, which might be saved by careful work. If the contents cannot be saved in less than an hour there is only one thing to do. The big steam crane is backed down to the mess; a long, tentacle-like hook descends, chains and ropes are brought into play, and slowly, surely, almost daintily, the crane swings the wrecked freight car and its contents to one side.

"Sometimes the easiest way to clear the lines is to burn the wreck or blow it up. Tracks can be quickly relaid if damaged, but nothing can replace lost time. The price of the cargo of automobiles is nothing against a five hour delay, for the price of delay mounts in stunning geometrical progression. A few hundred dollars for the first hour, it may be many thousands of dollars in the second or third hour. A stoppage of the lines may mean a stoppage of the whole railway system, with hundreds of thousands of dollars' worth of freight tied up, confusion, loss, waste.

"And well he knows his work—the crane for this car, the jacks for that. This engine looks like a scrap, but probably will run; put her on the other track. That engine looks all right, but is vitally wounded; throw her off. This car is too inextricably tangled with another in loving embrace to take to pieces, part by part; burn it up and throw the trucks to one side. The small man, a necessary factor, crawls into and out of holes too small for his stronger mates, attaching chains and ropes, reporting conditions, doing work as valuable as that of the Hercules who with a crowbar heaves up a tangle of wheels that a jack may be slipped into position.

"The doctors and the nurses and the relief train have come and gone. Down the line stands an impatient express, behind it a long freight. In the other direction a local is filled with fuming commuters, and perhaps the president's special is close behind. All along the division and soon to spread through the whole system is delay, stalled trains, trains waiting orders, trains costing the company thousands of dollars a minute.

"Over the tangled debris one man stands supreme, snapping his orders like the crack of a whip, utterly unmindful of the property he destroys that other property may move. And as if by magic the lines clear. The last of the bent and broken cars are turned on their sides and slide down the bank. The limping engine goes off behind a switching engine sent for the purpose. If the delay looks long, a temporary sidetrack has been swiftly built and the several waiting trains puff slowly by. The wrecking train whistles. Its crew, driving the last spike to make the track secure, pull out jimmy pipes. The big crane folds its single arm and rests. The men pile into their caboose. The wreck is off the lines—time, fifty-five minutes. The wrecking train has finished its work."

What Nothing Is.

If any man thinks that he can conceive well enough how there should be nothing, I will engage that what he means by nothing is as much something as anything that he ever thought of in his life, and I believe that if he knew what nothing was it would be intuitively evident to him that it could not be. Absolute nothing is the aggregate of all the contradictions in the world.—Jonathan Edwards.

From General to Particular.

"Has Miss Oldgirl lost any of her animosity for man?"

"None at all. She has merely transferred it from the sex to the individual."

"What do you mean?"

"She is going to be married."—Richmond Times-Dispatch.

A Puzzler.

"If you want to improve your mind," said the sage, "associate only with persons who know more than you do."

"But if they follow the same rule," said one of those who were learning wisdom at his feet, "what are we to do?"—Chicago Tribune.

Bonn's
150 EAST FRONT ST.

CHOICE MILLINERY

Exceptionally Handsome Hats at $3.95, $4.95 and $5.95
Quality and style at reasonable prices. Large, medium or small shapes; black or colors.
Untrimmed Silk Velvet Hats.....$2.75 to $7.45

TRIMMINGS

Bands, all colorings; Novelty Feathers, Wings, Gowra, Paradise, Beaded and Metallic Ornaments, Embroidered and Fur Novelties.

Trouville Kid Gloves $1.25 & $1.50
Heavy embroidered or crocheted backs, contrasting colors.

ONYX HOSIERY

Fibre Silk Hose, pair .....35c and 59c
Black, white and wanted colors.
Pure Thread Silk Hose, pair $1.00
Black, white, stripes and all shades.

NEW STATEN ISLAND CO
110 Watchung Ave. Near Front St.
Dry Cleaning and Fancy Dying
We are in a position to do all kinds of dying as we have the means of getting all the different colors wanted.
All Silks Done at Owner's Risk.
Telephone 1913.

Wouldn't Need It.

Ethel was going to a party at a neighbor's house where she had already caught tantalizing glimpses of unlimited quantities of cake, fruit and ices. At the last mother inconsiderately held her back for final instructions.

"Now, remember, darling, to say 'Yes, please,' and 'No, thank you.'"

"Oh, yes, mother," Ethel said. "I shall always say 'Yes, please,' but I don't think I shall have to say 'No thank you.'"—New York Times.

Woman.

A woman may be a fool—a sleepy fool, an agitated fool, a too awfully noxious fool—and she may even be simply stupid. But she is never dense. She's never made of wood through and through, as some men are. There is in woman, always somewhere, a spring. Whatever men don't know about women (and it may be a lot or it may be very little), men and even fathers do know that much. And that is why so many men are afraid of them.—Conrad.

Established 1868.
CHOICE PICTURES, DAINTY MIRRORS AND UNIQUE PICTURE FRAMES.
AT
Swain's
317 W. FRONT STREET,
Plainfield, N. J.
Assortment larger than ever and prices very reasonable.
Artists' materials. Regilding, etc.

—An inefficient office helper may serve to turn the tide against you in many a possible business transaction.

508 BABIES AT MILK STATIONS

(Continued from Page 1.)

4 pounds 14 ounces. Besides the eight prize winners, 12 babies won honorable mention for regular attendance and gain in general health and weight.

"During the summer seven babies were sent to the hospital and three were boarded where they could have better care than they received at home. Six babies died out of the 128 enrolled. Three died at Muhlenberg Hospital, one at the German Hospital in New York, and two at home. The latter had not been brought to the stations for a long time before they were taken ill and died. All were cases of mal-nutrition and one was mentally as well as physically defective. None of the babies enrolled at the stations this summer have contracted infantile paralysis.

"The whole object of the milk station work is to watch the babies carefully through the hot summer months, give instruction to the mothers, and prevent disease. Children who were ill were referred to the family doctors when they had any, or to the clinic at the hospital. Only infants were cared for at the stations. The two or three older children who were brought were sent elsewhere for treatment. One child had a broken arm and was sent to the hospital clinic for X-ray and to have the arm set. Another child had an infected finger and was sent to the hospital where the finger was amputated. The work of the milk stations in this way was confined to the little helpless babies and is solely a matter of advice and instruction in regard to the proper care and the proper feeding.

"Less milk has been given away this summer than in the two preceding years as more of the fathers are having steady work and good pay. Thanks to the generosity of a number of ladies, several baby carriages were given to the mothers who could not buy them and in this way the mothers were enabled to keep their children out of doors all summer. The Charity Organization helped the work by supplying milk and netting for the babies' beds and carriages.

"The cost of the milk stations for this summer was about $142.18. Besides this $120.88 had been spent for the welfare exhibit and baby welfare work in the spring and much of this material was also used for the milk stations in the summer.

"Rent (Richmond street), $48; helper, $20; scales, $14; Milk, $22.28; prizes, $27; supplies, $10.30. The 'helper' was a little Italian girl, who came each morning, swept out the building, kept things clean and helped weigh the babies. For this service she received $5 a month.

"The babies who won prizes for most regular attendance, $5 in gold each, were Frances Thompson and Jack McNeice. The first prizes for the best gain were given to Frank Pepe, wh gained 4 pounds 14 ounces, and Frank Johnson, who gained 4 pounds 5¼ ounces. Each received $5 in gold. The two who won the second prize were Joseph Olson, 3 pounds 3¼ ounces, and Mike Bencivenza 4 pounds 13 ounces, $2.50 in gold each. The third prizes were won by May Mesco, 4 pounds 6 ounces, and James Henderson, 2 pounds 13 ounces. In awarding these prizes, the points noticed were the best gain and the most regular attendance.

"The following babies won honorable mention: John Delipolli, Mary Fotea, Nellie Mandano, Carmelia Morello, Minnie Pepe, Jimmie Scribedo and Angelina Visco. These attended the Richmond street station. The others from the Day Nursey station were Ann Hennessey, Wilbur Goldsack, Susie Horowitz, Sarah Hill and Charles Henderson.

"The regular work for the association has been carried on all summer. The reports for August show 252 cases cared for, and a total of 405 visits besides the milk station work."

K. C. CLUB OPENED AT BORDER

(Continued from Page 1.)

Thomas W. Kunz, West Orange; Sergeant Bernard Donn, Bloomfield; First Sergeant Russell J. Hampson, Orange; R. W. Dodd, Caldwell; Joseph Lynch, Paterson; Charles Affelt, Paterson; John T. Caulfield, Plainfield; A. C. Merrill, Montclair; Michael E. Davis, Newark, and J. R. Kiefer, Verona.

The rooms have been fitted up with writing desks, reading tables, a piano, for the comfort of the militiamen and other people, and it has been made a regular New Jersey headquarters. Last night an entertainment was held, the following program being rendered: Vocal quartet—W. J. Tracy, Newark; John Meyers, Paterson; William Messinger, Paterson, and W. L. Erwin, Paterson. Recitation—"A Convict's Christmas Eve," by Corporal Gillespie, Verona. Piano duet—H. B. Enderlin, Verona, and F. J. Smith, Englewood. Vocal solos—by Jack O'Connor, Bisbee. Music was furnished by the Eighteenth Infantry band and refreshments were served at the conclusion of the program. Similar affairs will be held weekly in the future as long as the Jerseymen remain here.

Lieutenant George W. Wilkinson, who was kicked by a horse while returning with the Fifth Squadron of Cavalry yesterday afternoon from an eight-day hike, is reported to be painfully, though not seriously injured. Wilkinson, who is connected with Troop A, of Newark, is confined to the First Field Hospital, the kick having injured him just below the hip. The accident happened between Forrest and Douglas on the last lap of the trip, and but for the fact that he carried a metal first-aid kit strapped to his belt just over the base of his spine, it is likely that Wilkinson would have been fatally hurt. After kicking him in the leg the horse turned around and launched another blow at the lieutenant's base, crushing the metal kit.

Shortly after the arrival home of the cavalry Trooper Ned Cady, of Plainfield, who is connected with Troop D, was thrown under a horse and came near losing his life. As it was he escaped with a few bad bruises and cuts.

Owing to the prevelance of sand storms several water wagons have been put into use and these are kept at work throughout the entire day watering the streets and picket lines. Twelve members of Batter A, of East Orange, accompanied Captain Claude Lanterman to Bisbee for a day's outing today. Similar excursions for the rest of the outfit have been planned by the captain and after every one has seen Bisbee other nearby places of interest will be visited.

United States secret service men here are watching a shipment of 200,000 rounds of seven millimeter ammunition which arrived in Douglas yesterday from the East, consigned to Michakena and Lucas, of this city. It is believed the ammunition is intended for Mexico as the army of that country is equipped with seven millimeter Mauser rifles for the most part. Michelena is American born and has held positions under the United States government, according to the local authorities. Lucas is understood to be the proprietor of a pool hall here.

"Battling Joe" Nicolas, of Paterson, who is connected with the Fifth Infantry of New Jersey, was one of the principals in a boxing festival in the Montana militia's arena last night. "Red" Charles Gardner, of the Montana outfit, hung the Indian sign on the Patersonian almost before they had gotten a good start, a haymaker to the point of the jaw doing the business. This afternoon the Eighteenth Infantry and Fifth New Jersey baseball teams will meet at the regulars' park. This is the first game of the season between these two combines and much interest centres around the engagement. Saturday night the Douglas Y. M. C. A. basketball team defeated the quintet representing Companw A, of the Fifth Regiment, by a score of 10 to 7 on the electric lighted open air courts of the association. Another game has been booked for next Thursday night, when the Y. M. C. A. boys will line up against Company D, of the Fifth.

Sore arms are once more noticeable throughout the Jersey camp, the para-typhoid innoculations having been completed with telling effect on some of the patients. Two more "shots" of the toxin will be administered within the next fortnight.

Corporal Edward Feigenspan, of Newark today took up his new duties as squadron adjutant to succeed Lieutenant Hermann Bertram, who has secured a ten-day furlough pending action on his application for a discharge.

W. F. ARNOLD DIES

(Continued from Page 1.)

Edith Arnold, and four brothers, James K. Arnold, former councilman of North Plainfield, and now tax collector of the borough; George W. and Lucious C. Arnold, of New York, and Oscar M. Arnold, of Westfield. There is also one sister, Mrs. Mary L. Merritt, of Baintree, Mass.

The funeral services will be held at the Crescent Avenue Presbyterian church Sunday afternoon at 2 o'clock. Rev. Dr. J. S. Zelie, the pastor, will be in charge. The burial will be in Hillside cemetery.

ScotchPlains, Fanwood

Owing to illness, Mrs. B. J. Shreve, who was to have spoken to the women of the World Wide Guild in the Baptist church last night, was not able to be present. Mrs. J. Hervey Buchanan, of Plainfield, gave an interesting talk about Dr. Kinaman. Miss Edith Shreve read several letters from Dr. Kinaman, who will sail as a missionary to India in the fall of 1917. During the evening there were piano solos by Miss Marion Clark and Miss Ivy Hargreaves, and a vocal solo by Miss Isabelle Daniels, after which refreshments were served.

The Rev. R. E. Marshall will be in charge of the prayer meeting in the Methodist church tonight. "The Life of Esther" will be discussed.

Mr. and Mrs. Henry Stiez have returned to their home in Long Island City, after visiting Miss Laura Bornman.

Miss Skellinger, a new teacher of School No. 1, is here, ready to take up her work on Monday.

Y. W. C. A.

The first fall vesper service at the association will be held on Sunday afternoon, October 8. The Camp and Conference Club will have charge of the service.

The fall rally of the association will be held October 9, and the enrollment in the various classes for the winter term will be begun that evening and continued on until October 14. The fall opening of the various educational and physical classes will be on October 16.

A hoodo gymnasium party will be held in the gym on Friday night, October 13. Miss Winifred Mann has charge of the affair and has been assisted in planning many unique and spooky surprises for the attendants.

Mrs. S. H. Patterson, of Park avenue, has returned after spending the past two months at Manchester, Vermont.

Miss Gertrude Conover, of Jackson avenue, is spending the week-end at Avon-by-the-Sea.

ARRANGING FOR HOLY NAME SOCIETY DEBATE

Teams Representing St. Michael's, of Newark, and St. Mary's to Meet.

William I. Toohey, of Carside avenue, Newark, representing the St. Michael's Holy Name Society and Debating Society, was in this city yesterday making arrangements for a coming debate, between the St. Michael's team and the one representing the Holy Name Society of St. Mary's parish, this city.

As a result of a challenge extended to the Newark society, a debate between that body and the young men of the local society will probably take place in this city about the 15th of next month. This is the first of a series of debates, which will be held from time to time. A team, representing St. Patrick's Holy Name Society, of Elizabeth, has accepted a challenge issued by the local team.

The subject chosen for the coming debate is a timely one and deals with the labor situation. The matter of arbitration, made compulsory by leigislation, forms the basis of the argument. The local debaters have elected to support the affirmative side.

Those who are members of the St. Mary's Holy Name Debating Society are Joseph McEvoy, Edwin Sullivan, Edward McCann, Frederick Greene, John Powelson and Joseph Gallagher.

WILL OBSERVE "GO TO SUNDAY SCHOOL DAY"

October 15 is the Time Set for State Wide Movement.

The Sunday school people of New Jersey through their State and county organizations are planning to get into their schools just as many people as possible on Sunday, October 15. They hope to have half a million. The day will be called "Go to Sunday school Day." It has been observed in otherr States—Kentucy, Georgia, other States—Kentucky, Georgia, and in such a way as to arouse the commonwealth from end to end.

People have come to see what a mighty interest the Sunday school is, enrolling as it does 18,000,000 of members in North America, and spreading with increasing power into all the world.

In New Jersey alone we have 40-000 people attending Sunday schools, and not children alone, but thousands and tens of thousands of adults, fathers and mothers, learning in the same building with their children, and great classes of men united in study, fellowship and services for others. During the infantile paralysis epidemic some Sunday schools kept open and had half as large an attendance as usual, but composed entirely of those more than 16 years old.

Now, on October 15, this great force for Christian conflict will be mobilized, it will rally to the colors called from every quarter by every conceivable form of persuasion.

The Mayors of cities will sign proclamations, the leading citizens will sign manifestos, showing how the Sunday schools are making the State and communities secure, hundreds of newspapers will tell about the widespread preparation for the day, red arrows printed on all signs will point the way to the several schools, a multitude of personal invitations will be written and thousands of telephones will ring a welcome to the great observance.

On the day of the sessions many will be "personally conducted" by earnest friends and hundreds of conveyances will be enlisted to bring the more distant to the schools where a warm welcome and an interesting program will await them. Not only those who are regular members of the Sunday-school army are expected, but thousands of new recruits, very many who have never been to Sunday school and even more who went when children and have since dropped out.

AUCTION SALE ATTRACTS CROWD TO FLANDERS PARK

With ideal weather conditions prevailing at Flanders Park yesterday, a large crowd of Plainfield, Westfield, Scotch Plains and Union county people participated in what was, perhaps, one of the most successful auction sales of building lots ever held in this vicinity.

Considerable interest was shown in the spirited bidding, friendly contests wagered between the buyers furnishing a thrill of excitement. The owners of the property, however, were considerably disappointed by reason of the small prices obtained. Local dealers in real estate stated that the figures marking the consideration in the transfers was surprisingly low.

Attractive souvenirs distributed among the women attending the sale served to augment the size of the female contingent.

It is announced that the sale will continue each day, beginning at 2 in the afternoon untily Wednesday of next week, and that the free distribution of gifts will continue each day.

—Still-useful furniture may be sold for what it is worth to somebody else—if you give the selling-task to a classified ad.

NOTICE } Public Service street cars entering the new Terminal station at Park place, Newark, bring you close to this big store, which is on Broad, New and Halsey streets, Newark, diagonally across Military Park from the Terminal station.

HAHNE & Co.

NEWARK

COR. BROAD, NEW AND HALSEY STREETS

(Store Open Saturday Until 9:30 P. M.)

We Give and Redeem Surety Cuopons

A MONTH-END SALE

It is a strict policy of this store to keep its merchandise new, fresh and desirable from every point of view.

This means that odds and ends, remnants and small lots MUST be closed out and not allowed to accumulate.

Hence we hold one of these clean-up sales every now and then, even in the beginning of a new season.

To make this occasion still more interesting by offering a wide selection, we have gone out into the markets and purchased a number of lots which have been priced astonishingly low for Saturday's selling.

Saturday should be one of the best purchasing days of the fa ll season in Newark at Hahne's.

Saturday's Sensational Values in New--

Women's Dresses $9.75

Women's Dresses of Charmeuse, Taffeta, Striped Silks or Serge; some handsomely embroidered, others trimmed with Georgette Crepe Collar and Vestees; finished with crush belt; some with full flare skirts, others yoke back and front; also plaited Redingote models; in navy blue only; sizes 34 to 42; in Month End Sale $9.75

Women's Coats at $9.75

Attractive, comfortable Coats of Wool Plush, Zibeline, Kersey Cloth, Tweeds and Mixtures, full flare models or waist line with belt; trimmed with plush or velvet; some are lined throughout; shown in all colors and in eight different models; sizes 34 to 42; in Month End Sale at..$9.75

Women's Suits at $9.75

Stylish Suits of Whipcord, Gabardine, Poplin and Serge; medium length coat trimmed with braid and finished with velvet buttons; full flare skirt; six models to select from—in all colors and in sizes 34 to 42; priced in Month End Sale at $9.75

Women's Dresses $7.50

Exceptional values in Serge Dresses—a number of styles to select from; trimmed with braid, buttons and embroidery; waist line or straight lines—box plaited or side plaits; shown in wide range of colors and in sizes 34 to 42, in Month End Sale, at $7.50.

Hahne's—Second Floor

Crepe de Chine Blouses for $1.89

A wonderful collection of crepe de chine Blouses at this opportune time. Blouses that would ordinarily sell for $2.50; special at $1.89. Dainty models, mostly tailored. Low collars and long sleeves. May be had in flesh and white. Style and service combine in this sale. Special, Month-End Sale, $1.89.

Hahne's—Second Floor

Misses' and Women's Fall Suits In a Sale at . . . $9.90

Misses' and Small Women's New Suits (see cut on left)—Of a nice grade of serge—full flare, plain back skirt model; three-quarter length coat, full belted, with deep collar of self-material, edged with fur; shown in all staple colors and in sizes 14, 16 and 18; special at $9.90

Suits of All-Wool Cheviot (illustration on right)—Full flare skirt with shirred, belted back; three-quarter length coat, belted—a practical model, with black velvet collar; shown in all staple colors and in sizes 14, 16 and 18; special at $9.90

Hahne's—Second Floor

$5.00 Women's Shoes for $3.85

400 Pairs—All This Season's Styles. Saturday Only—Month End Sale.

In spite of the rising leather market, we have been fortunate enough to procure these shoes, which we are offering at a very low price for the Month End Sale.

They are shoes in gun-metal calf and patent colt—lace or button; plain toe, leather Cuban Louis heels; kid and cloth uppers; light-weight welt soles; perforated vamps—all 8-inch patterns. You should see what good shoes these really are for.....$3.85

Hahne's—Second Floor

Misses' & Junior Coats $6.50

Misses' and Junior Coats of Velour Cloth and Novelty Mixtures—full flare and belted models; small and large shoulder collars; side slash pockets; in all staple colors; special at $6.50

Hahne's—Second Floor

Women's Silk Hose 69c

For Women, in black, white and colors—all have reinforced heels, soles and toes. Not all sizes in all colors, but a good assortment; irregulars of 75c and $1.00 grades—while they last, at 69c

Women's Silk Lisle Hose 39c

Black, white and tan stockings; the black and white have cotton garter tops; the tan are all silk lisle. They are the 50c quality—special Month End Sale, value, pair 39c

Hahne's—Main Floor

$1.50 Taffeta Silks Special $1.19

All-Silk Taffeta, 36 inches wide; a cloth of good weight; high, lustrous, finish and closely woven; can be had in a complete line of New Street and Evening Shades, also black; Saturday only in Month End Sale, at..$1.19

75c All Wool Diagonals 59c

All-Wool Diagonal, 42 inches wide; good weight; strictly all wool; comes in a good range of street shades. Saturday only, in Month End Sale, per yard.....59c

75c Storm Serge

Storm Serge, 42 inches wide, good weight, finely woven; an ideal fabric for children's school dresses, etc. Saturday only in Month End Sale, per yard 59c

Sale of Dresses for Misses at $9.80

Misses' and Small Women's Charming Autumn Dresses—nice grade of satin and all silk poplin; full flare skirt; regular waistline with novelty braid trimming and fancy silver buttons; large white satin collar; sizes 14, 16 and 18. Several other models to select from. May be had in all staple colors, at $9.80

12½c White Domet Flannel 9½c

White Domet Flannel, 27 inches wide, full bleached; closely woven, good weight, heavily napped. Saturday only—Month End Sale, special, yard 9½c

$2.25 Wool Nap. Blankets, at $1.69

White Wool Nap Blankets—full bed size; firmly woven, soft, fleecy nap; comes in pink and blue border, also some gray. Saturday only, Month End Sale, priced at.....$1.69

$1.59 Bed Spreads 1.28

White Crochet Bed Spreads, full size, good weight, free from dressing; will launder well. Marseilles and crochet designs hemmed only. Saturday only—Month End Sale 1.28

Hahne's—Main Floor

Plainfield Daily Press

Published Daily except Sunday, by the PLAINFIELD PRESS COMPANY. 193 North Avenue.

Entered at the Plainfield, N. J., Postoffice as second class mail matter.

Leslie R. Fort, Managing Editor.

TELEPHONE PLAINFIELD 3000.
Private Branch Exchange connecting all departments.

Two cents a copy. Ten cents a week. $5.00 a year in advance. Delivered by carrier or by mail. No extra charge for papers mailed to points in the U. S. and Canada.

Any subscriber failing to receive a sing.. ssue will confer a favor by notifying the business office.

Advertising rates mailed on application. Copy for change of advertisements to ensure change for same day must be at the office by 9 a. m.

PLAINFIELD, NEW JERSEY, SEPTEMBER 29, 1916.

IT ISN'T DIGNITY THE SENATE NEEDS.

It is a tossup as to whether the Hon. James E. Martine is libeled more by the highly laudatory articles of such hyphenated journals as the Staats-Zeitung or the disgustingly unfair criticisms of the equally un-American pro-Ally organs. Here are some extracts from an editorial which the Evening Post printed Wednesday:

"The renomination of James E. Martine in the Democratic primaries in New Jersey yesterday is nothing short of a disgrace to that State. In him the United States Senate surely touched the low-water mark. His personal conduct and bearing, his speeches, and his votes ought each to have insured his defeat by any set of thinking voters. Instead, he appears to have won by a vote double that given to his adversary. The shame of this is not mitigated by the smallness of the poll. That such a man had the effrontery again to run for the highest office in the gift of the State should certinly have made every self-respecting Democrat turn out to prevent what has taken place.

"Every self-respecting citizen of New Jersey, whatever his party faith, should vote for the Republican nominee, whether he be ex.Gov. Murphy of Mr. Frelinghuysen. There are situations which call for a complete putting aside of all extraneous issues, and this is one. The sole question in New Jersey from now on should be simply whether that great State should be misrepresented in the Senate or not. For the moment, the effect upon th Democracy and the possible misreading of Mr. Martine's defeat must be ignored. More important by far is the gold name of the State and the question whether German-American citizens shall be permitted in any degree to dictate the policy of this country in the interest of a conflict abroad. To that vote Mr. Martine has steadily toadied, as he has been toadying in Washington. We doubt not that the welkin will ring with the shouts of the professional hyphenates that they have inflicted a sound trounceing upon the Administration in this primary.

"Not even they can, however, afford to dwell very much upon this aspect of the vote. Not even they can exult over the choice of a man who has been a laughing stock in the Senate when he has not aroused disgust. But they will profit, of course, by the fact that the Democrats have thus handicapped their national campaign by this entanglement. Thousands of Democrats will surely cut the Senatorial candidates of their party. But even at the risk of the loss of the State and national tickets, the Democratic voters must do their patriotic duy in November and make it impossible for Senator Martine further to lower the tone and the repute and the efficiency of that great legislative body for which he is utterly unfit and to which he should never have been elected."

The editor of New York's 3-Cent-Literature merely expresses his own opinion of Senator Martine, or perhaps the opinion of the financiers who dictate the policy of The Post, and there are some 50,000 Democrats in New Jersey who will resent his assertion that they have disgraced the State they love. In what way has James E. Martine made himself the laughing stock of the Senate? may we dare ask the high-brow editor. He neglected to prove his case and the evidence in the hands of the people of New Jersey will not substantiate such a charge, not even when it is made by President Wilson and the editor of The Post. Does his disgraceful conduct consist of having dared follow his own conscience when a matter of vital interest to the nation was before the House? Many of the Democrats who voted for Martine did not approve of his stand on the Gore resolution, but they know "Jim" Martine too well to question his motives. Suppose that he has blundered. Is he to be forever condemned as unfit for no other reason than that his blunders have provoked the displeasure of the greatest blunderer of all? If Martine's presence "lowers the tone and the repute and the efficiency of that great legislative body, and he is utterly unfit," perhaps the editor of The Post can explain why it is that he is so often called upon to preside over its deliberations. The Congressional Record will show that he has been in the chair almost as many hours as the Vice President himself.

The real crime of Senator Martine consists of his having dared be an American at a time when it is "not being done, you know." His victory in the primaries was not due wholly to the German vote, because there were thousands of Democrats who have no sympathy for the German cause who voted for Martine. They have tired of seeing the American flag dipped every time the British Union Jack appears on the horizon and they feel the same toward the German flag or the black banner of Mexican bandits.

"Jim" Martine is a rough and ready citizen, we admit, and he is an American and his blunders are of the head not the heart. He may not add dignity and poise to the "greatest legislative body in the land," but he adds honesty and fearlessness, and that's what it needs most. And in making these statements the Daily Press is not advocating his re-election. We are merely replying to an unjust and uncalled for attack on a Plainfield citizen.

ROOSEVELT PROMISES TO "SKIN 'EM ALIVE"

Battle Creek, Mich., Sept. 29.—If present expectations are realized tomorrow will go on record as a red letter day in the history of Battle Creek. The occasion will be the initial appearance of Colonel Roosevelt to begin his Western trip in the interest of the Republican ticket. Interest in the Colonel's speech has not been lessened by the announcement from Oyster Bay that he intends to "skin 'em a live." Fifty thousand visitors are expected in Battle Creek to hear what the Colonel has to say. Preparations for their entertainment are being made on an elaborate scale. A parade will be staged and there will be a big barbecue at which every visitor will be given his fill of "health food" without charge.

SPECIAL SESSION IN MAINE.

Augusta, Me., Sept. 29.—Pursuant to the call of Governor Curtis the members of the Maine Legislature gathered in the capital today for a special session. The purpose of the session, as set forth in the Governor's proclamation, are the adoption of the general revision of the statutes, legislation which will permit the use of the so-called lands reserve fund, and the consideration of petitions for altering the harbor line of Portland Harbor.

—Press want ads. pay.

PETER ANGELO, UNDER INDICTMENT, ARRESTED HERE

Peter Angelo, nineteen years old, of Bound Brook, who is under indictment by the Somerset county grand jury, was picked up yesterday afternoon on Arlington avenue by Lieutenant Higgins and was turned over to Detective Totten, who came to this city for him.

Angelo was up in the city court several weeks ago on the complaint of Barbara Yannconi, a fifteen-year-old girl of Bound Brook, but when it was found that he was wanted on a previous complaint in the same case in Somerset county he was turned over to them. Last spring he took the girl to White Plains, where he said he married her, but after living a short time with her, he left.

Arraigned before Judge Beckman today, he was held under $2,000 for trial October 16.

WISCONSIN ENDEAVORERS.

Eau Claire, Wis., Sept. 29.—A large and enthusiastic attendance of young people marked the opening here today of the annual convention of the Northwest Wisconsin Christian Endeavor unions. The sessions which are being held at the First Presbyterian church, will continue three days, concluding with a public meeting Sunday. Many homes in Eau Claire have been opened for the entertainment of the visiting delegates.

On the Spur of the Moment

by Roy K. Moulton

He Bent His Ear.

Here is an example of real poetry. We know it is good poetry because we got it out of The Bookman. Note the rhyming of "wings" and "sins."

He bent his ear, and he heard afar,
The growing of tender things;
And his heart broke forth with the travailing earth
And shook with tremulous wings
Of sweet brown birds that had never known
The dirge of the city's sins.

Mrs. Eli Haskins has saved up enough soap wrappers to get a chiny closet and hopes in ten or twelve years to save up enough more to get a hand-painted pickle dish or something to put in it.

Smokin' and chewin' has been forbid at the meetin' house during services and Hank Purdy says this reform wave which is sweepin' over this country is certainly fierce and pussonal liberty is gettin' to be a dead letter.

Hi Higgins says he has got the rheumatiz jumpin' pneuralgia, lumbago and shingles and two of his cows has died. The mortgage has been foreclosed on his west forty, his well has gone dry, two kids have got the measles, his corn crib has burned up, his oldest son is in jail and his wife has eloped with a travelin' man, but outside of that he is gettin' along fair to middlin'.

Overedoing the Thing.

Bro. Johnson of Lowell says:

Not long ago our old home town of Mayville voted the saloons out, and now the village waterworks have gone dry—which is too much of a good thing. Reminds one of the long dry spell when vegetation was parched and good people gathered at the church to pray for rain. Gentle petitions were sent up, but Deacon Strong was not satisfied and in thunderous tones he bellowed for rain, more rain, and lots of it. Before the people could get home there came a cloud burst and water fell in torrents, carrying away the bridges, furrowing the hillsides and converting marker lines into rivulets, which destroyed the young plants. Deacon Strong was castigated: "Pesky old fool; he always overdoes it."

New Amateur Poet.

Dug Berry has sent in the following beautiful piece for the paper:

A maiden stood upon the porch, the clock was striking nine,
When down the street there came a lad who sauntered up the line.
He told her he was lonesome, and he asked her if she'd wed.
She listened very calmly to the things the young man said,
And as he vowed his love was like a lurid flaming torch,
She said: "Doggone you, Harry," and knocked him off the porch.

CHORUS:

"I like you, Harry Higgins," said she,
"I like you well;
I think we'd be contented and happy for a spell.
I wonder if you mean it—I wonder very much,
Now, don't you kid me, Harry, or you will get in dutch."

Bill Will Start Housekeeping.

Here is what a court awarded William Lindsay for the furnishing of a new home:

A Remington rifle, a gas lamp with hose connections, a tooth brush holder, a nickle plated soap dish, a cribbage board, a kitchen cabinet, a watch, a shoe hammer and last, and a photograph of a friend.

His wife, Anna B. Lindsay, was granted a divorce on the ground of cruelty and was awarded $750 alimony.

Glad to See Him.

Uncle Abe Simpson, having fallen heir to a large fortune left him by a brother in the old country, returned yesterday morning from an extended visit at the county poor farm. He was met at the station by 181 relatives and a brass band.—Pewamo News.

- Proctor's Theatre -

The last link in the greatest chain of photoplay attractions this city has ever seen is now completed, for today at Proctor's Theatre first run Paramount pictures are introduced to Plainfield amusement seekers. At first thought this does not seem to be such a big event, but even when one considers that Paramount pictures are recognized as the standard by which other companies base their output, that Paramount pictures are the oldest and original high class photoplay attractions, that Paramount pictures cost considerably more than any other program, and that Paramount pictures are only presented in the leading theatres in each city, the statement that first run Paramount pictures have invaded the local field will be hugely appreciated. The Proctor management has up to this time commandeered all the productions of the leading photoplay manufacturers, and it only remained to secure Paramount pictures to complete a weekly program of photoplay enterainment that is unsurpassed in any city at any price. The weekly program now presented at Proctor's consists of Paramount, Triangle, Fox, Metro, Greater Vitagraph and World productions—the cream of photoplay attractions, and when one stops to consider the prices at which these phenomenal attractions are shown, he is astounded and made to realize that right here in his home town, he can see the greatest photoplays produced at far cheaper prices than in any other city, be it larger or smaller, in the whole United States. This is a broad statement to make, but it is nevertheless absolutely true.

The star and attraction selected to inaugurate the presentation of first run Paramount pictures is Leonore Ulrich and "The Heart of Paula," respectively. This is a picture of distinct appeal with many unusually beautiful settings, tinting and photography. Host of the action takes place in a Mexican town, and this picture thus gains a certain timeliness in view of the present relations of the United States and Mexico, especially as the short shrift methods of Mexican revolutionists are exploited. Miss Ulrich has a congenial role and makes an appealing and engaging figure of Paula. A Spanish girl whose love for a handsome American (Forrest Stanley) is the pivot of the plot. A double feature program is presented every Friday and Saturday, starting today—the added attraction today being a William A. Brady production, entitled "The Almighty Dollar," with E. K. Lincoln and Frances Nelson as co-stars. The management wishes to announce that owing to the tremendous cost of presenting first run Paramount pictures they have made arrangements starting today and every Friday hereafter to have the Saturday scale of prices prevail.

Tomorrow the Paramount offering will be "The Race," much of the plot which has been utilized for the presentation of Anita King's recent coast-to-coast automobile trip as the "Paramount Girl." Victor Moore is the leading figure in this picture (an unusual production to say the least) and is assisted by Miss King and an all star cast. The supporting feature tomorrow will be the latest Metro attraction, entitled "The Flower of No Man's Land," starring Viola Dana.

DISCHARGING THE NURSE
By BRINKERHOFF.

.· Plainfield Theatre.·

Without any exaggeration, the bill presented at the Plainfield Theatre for the first time yesterday afternoon and night, is the best the playhouse has offered since the fall vaudeville has been presented. Every number is a crackerjack and laughter and applause was continuous throughout the two performances. The same bill will be retained for today and tomorrow, and Plainfielders who like a good vaudeville program will make a mistake by not seeing it.

"The Pottery Shop," featuring Lee Beggs and Company, is a powerful sketch in two scenes. The play is full of human sympathy and is remarkably presented by the three character of the cast. "Lee Beggs," as the father of the young girl whom the millionaire pottery owner has slighted, portrays his part in a strong manner and is rewarded by the fruits of his labor, to humble the millionaire as far as to make him seek aid at his hands. It is seldom that such a production as "The Pottery Shop" is seen at a local theatre. Don't miss it.

"Niblo's Talking Birds" vie with the other acts on the program for second honors. The birds are possessed of human intelligence and gossip throughout the show. The remainder of the vaudeville bill is made up of the following high class acts: "Rose and Fowler," in a sister team give a repertoire of song and character numbers; Budd and Clair, comedy kings, entertain with clever impersonations, and Dealy and Cranter, comedians, are a laugh from their entrance on the stage until their exit.

Pathe pictures lengthen the program, among which are included the animated pictorials of the Pathe Weekly. Announcement was made at the theatre last night that Bob Fitzsimmons, assisted by Bob, Jr., will be a feature of the vaudeville program at the theatre next Tuesday and Wednesday.

VACATION DAYS FOR TROOPERS AT DOUGLAS

By JAMES J. McNAMEE.

Supply Sergeant John Foster Sickler brought back as a souvenir of the eight-day hike a Carranza-like growth on his face. "Sic" certainly looked the part of a real fighter but the rest of the troop was not far behind him in personal appearance. We take it that one of the features of the outing was the cultivation of a formidable appearance as well as an acquaintance with warlike tactics.

Captain Borden insists that we deny that he has been encouraging the growth of a goatee, intimating that war correspondents as well as soldiers sometimes imagine strange things. We are at a loss to account for what bore a resemblance to a goatee, but there certainly must have been something unusual about the captain's appearance to suggest this ornament.

"Joe" Van Deventer warned us not to publish this one, but we've been tipped off that he can't shoot very straight and are going to take a chance. After listening for a half hour, more or less, to a thrilling yarn related by Warren Ackerman to the effect that the latter and Reggie Rowland had ridden for a mile the night before perched on the tire holder of a speeding automobile, wondering what would become of them if they fell off, "Joe" came across with this one: "Well, the best place for you two fellows to land would be on your heads for they're hard enough to withstand any kind of a bump."

"Oh, I wasn't worrying about getting hurt," chimed in Reggie. "I was just thinking about you and a couple of other fellows who have been crying around here about being "broke" and away from your little fireside in Plainfield. You poor homesick soldiers would have to scrape together enough coin to buy flowers and inasmuch as there isn't a chance in the world to make a 'touch' around here we'd hate to see you embarrassed."

"Bus" Stewart got so used to traveling during the eight days on the road that he got a relapse today when some kitchen duty stared him in the face and wandered off to parts unknown. Rumor has it that he is concealing himself in the wilds of Pirtleville, discussing some advantages Arizona has to offer for eastern visitors.

Up to within the last few days the supply of rumors in camp held out pretty well, but the scouts are having the time of their lives trying to dig up some startlers just now. Just for the sake of excitement today some one suggested that the aeroplanes that have been hovering around here for several days were mapping out a course for the Jerseymen to march back to Sea Girt.

Joe Gallagher received a supply of two-cent stamps from a relative in Dunellen this morning. Some one evidently thinks the kind of stamps you buy in Douglas are not good enough for the soldiers.

Trooper Fox is suffering from an ailment which no one in the outfit has been able to pronounce. In view of the fact that the malady is sufficiently important to require confinement of the victim to quarters, Trooper John Kirby, who has become a past master at rounding up sicknesses, has his scouts out hunting for symptoms. (This one was contributed by Kirby.)

Weather Note.—Our daily sandstorm has just opened fire, so if this trooper stuff happens to be a little gritty just blame it on Mother Nature.

The following editorial was printed this morning in the Douglas paper: "When the Second New York Infantry regiment was ordered home from El Paso, 300 members of it made a plea to be allowed to remain on the border. It is very likely that their wishes will be regarded. It does not take long for the grip of the great Southwest to 'get' a person and the New Yorkers are not to be blamed for desiring to stay in God's country."

All of which goes to prove that all nuts don't come from New Jersey. There's a whole lot of difference between the white lights of Broadway and the lanterns of a border camp but the Plainfielders in Douglas stand willing to change places with these much abused New Yorkers who have been given an opportunity to hit for the east.

Corporal James Grosshauer says he is making application for a discharge so that he can get back and go to work. It would be quite a change to "go to work," especially for Sir James.

Trooper "Ferd" Collins says if the Jrsey camp only had a bank he'd feel right at home. He has been thinking seriously of opening a branch of the Plainfield Trust Company, but is far sighted enough to realize that it would be a case of all trust and no deposit.

Troop D has five new recruits to initiate this week. Of course everybody is hoping that the return call will be delayed long enough to allow the cavalrymen to perform this duty.

SEPTEMBER 29 IN HISTORY.

1758—Birth in Norfolk, England, of Nelson, most celebrated of British admirals; died on board the Victory of Trafalgar, October 21, 1805.

1793—The French convention decreed the incorporation with the French republic of the Austrian possessions on the west side of the Rhine, or what is now Lorraine.

1815—As a testimony of national gratitude Holland conferred on Wellington a tract of land near the scene of his triumph over Napoleon at Waterloo, and an annuity of 20,000 florins.

1833—Death of Ferdinand VII. of Spain, who during his reign reestablished the Inquisition.

1865—Chili declared war on Spain.

1868—Revolution in Spain; Queen Isabella II. deposed by the provisional government takes refuge in France.

1890—The Chicago Presbytery petitioned the Board of Education to have the Bible read in the public schools.

1899—Great welcome, with naval parade, begun in New York in honor of Admiral Dewey.

1915—Wireless telephone conversation carried on between Arlington, Va., and Honolulu, 4,400 miles away.

Tropical hurricane in Louisiana and Mississippi causes 549 deaths and property loss of $12,000,000.

The War.

1914—Italy gives hint of her preparation to enter the conflict by advising Italians not to enlist abroad.

1915—Kut-el-Amare, on the Tigris, captured by General Townsend, who then advances on Bagdad with a division of 20,000 Anglo-Indian troops.

French continue advances on the Tahure Hill and near Massiges, in Champagne, and gain ground foot by foot near Souchez, where heavy reinforcements have been brought by Germany from her Russian fort.

Germans advance as far as Lake Swenton in the Dvinsk region, Russia.

Both Important.

"One of the most important things in life, my son," said the father, "is to know when to grasp an opportunity."

"And another," said the wise son, "is to know when to let go of it, I suppose."—Philadelphia Ledger.

—Press want ads. pay.

EDUCATIONAL.

The Hartridge School
202 WEST SEVENTH STREET, Corner of Arlington Avenue,
Will Be Reopened October 16th.

A private school carefully graded throughout. Special arrangements for children not prepared for regular grades. Number in each class limited. Large Recitation Hall devoted wholly to classes. Modern equipment. Eighteen instructors. Special teachers of French, German, Art, Music, Calisthenics and Dancing.
MONTESSORI and OUTDOOR CLASS for children under six years.
ELEMENTARY DEPARTMENT seven grades. Boys received in lower grades.
ACADEMIC DEPARTMENT five grades.
General and College Preparatory Courses. Certificate admits to Smith, Vassar and Wellesley.
GYMNASIUM
Regular morning classes in Calisthenics and Aesthetic Dancing. Special afternoon classes in Gymnastics, Basket-ball, Fencing and Hockey.
Emelyn B. Hartridge, A. B., Principal.
Telephone 25.

The Wardlaw School
Succeeding
MR. LEAL'S SCHOOL
Will Open Its New Home on Park Ave., October 2nd, and Will Prepare.
BOYS
For Andover, Hill, Lawrenceville, St. Paul's and any College or University.
Special attention and care for little boys.
A wonderfully equipped school for the thorough training of older boys. Classes small. Teaching Staff large. Every man a specialist in his department.
Art, Music, Manual Training. Physical Education.
Gymnasium, Tennis Courts, Athletic Field on the Property.
No home study. The school cares for your boy for the whole day.
C. D. WARDLAW, A. B., Principal. Tel. 2156-W.

PLAINFIELD SEMINARY
123 West Seventh Street.
DAY SCHOOL FOR GIRLS.
Forty-Ninth Year Will Begin
THURSDAY, OCTOBER 5, 1916.
Primary and Intermediate Departments, seven years. General Academic and College Preparatory Courses, five years.
The work of the school is carefully graded, but the need of the individual pupil is the first consideration.
Physical Training is an important part of the school life. It includes daily gymnasium work in the open air, out-of-door study-hours, tennis, basketball and skating.
French and German are taught by native instructors. Vocal music is a part of the regular curriculum. Department of Instrumental Music offers excellent advantages.
For further particulars address
ISABEL S. ARNOLD, Principal.
TELEPHONE 1388.

HERR'S SCHOOL
Open Now Day and Evening.
Bookkeeping-Shorthand courses. Stenographer Speed Classes. Mechanical Drawing (Evening). Stenotypy. Classes for foreigners. Call, 'phone (344).

PLAINFIELD BUSINESS COLLEGE
171 East Front Street.

Twenty-first Season.
MR. FREDERICK F. DAWES
Assistant teacher with Mr. T. George Dodworth, 12 East 49th St., New York,
Classes for Dancing & Polite Training At Seminary Hall, Plainfield, N. J.
Commencing Tuesday, Oct. 17, 1916.
Address as above. 9 13 2mos

Clear, Peachy Skin Awaits Anyone Who Drinks Hot Water

Says an inside bath, before breakfast, helps us look and feel clean, sweet, fresh.

Sparkling and vivacious—merry, bright, alert—a good, clear skin and a natural, rosy, healthy complexion are assured only by pure blood. If only every man and woman could be induced to adopt the morning inside bath, what a gratifying change would take place. Instead of the thousands of sickly, anaemic-looking men, women and girls, with pasty or muddy complexions; instead of the multitudes of "nerve wrecks," "run-downs," "brain fags" and pessimists we should see a virile, optimistic throng of rosy-cheeked people everywhere.

An inside bath is had by drinking each morning, before breakfast, a glass of real hot water with a teaspoonful of limestone phosphate in it to wash from the stomach, liver, kidneys and ten yards of bowels the previous day's indigestible waste, sour fermentations and poisons, thus cleansing, sweetening and freshening the entire alimentary canal before putting more food into the stomach.

Those subject to sick headache, biliousness, nasty breath, rheumatism, colds; and particularly those who have a pallid, sallow complexion and who are constipated very often, are urged to obtain a quarter pound of limestone phosphate at the drug store which will cost but a trifle, but is sufficient to demonstrate the quick and remarkable change in both health and appearance, awaiting those who practice internal sanitation. We must remember that inside cleanliness is more important than outside, because the skin does not absorb impurities to contaminate the blood while the pores in the thirty feet of bowels do. —Adv.

—Going to build? See Saturday's Press

Everybody Had to Do Just as She Wished.

Daddy's Bedtime Story—

The Old Elf King's Daughters Dance At the Party.

[Adapted from Hans Christian Andersen.]

DADDY sat down with the children and soon as they were quiet told them: "The old elf king's daughters danced for his guests, and they danced so fast that some of the folks at the banquet got dizzy and had to leave the table.

"'P-r-r-r-r!' said the old Troid chieftain, who had come from Norway with his two sons to enjoy the party. 'There is some life in those feet and legs! But what else can they do besides dancing and pointing toes and doing whirligigs?'

"'We will soon show you!' cried the old elf king. And he called his youngest daughter to him.

"She was as thin and transparent as moonshine. She was the most like a ghost of all the daughters. She came forth from the dance and bowed. Then she put a little white stick in her mouth and vanished instantly. This was her accomplishment.

"'I wouldn't like my wife to do that!' cried the old Troid. 'And I don't think my sons would appreciate it.'

"The second daughter now came forth. She could walk by her own side just as if she had a shadow, and no elves have shadows. The third was quite different. She had studied in the marsh witches' brewery and understood larding alder stumps with glowworms.

"'She would make a good housewife,' said the old Troid. He saluted her with his eyes, for he was afraid if he drank her health he might drink too much.

"Now came forth the next daughter. She had a big golden harp to play, and when she touched the first string all the elves lifted up their left legs, for all elf folk are left legged, you know. And when she touched the second string everybody had to do just what she wished.

"'She is a dangerous woman!' cried the old Troid. But both his sons left the elf hill, for they were tired of the party.

"'What can your next daughter do?' the old Troid asked the elf king.

"'I have learned to love the people from Norway,' she simpered. 'And I shall never marry unless I can go there to live.'

"The smallest of the sisters flew over to the old Troid and whispered in his huge ear: 'That is only because she once heard a song which said that when the world comes to an end the rocks of Norway will still stand. She wants to go there so she won't perish.'"

Training a Husband

BY MAS EVA LEONARD

Marian Is Learning How to Wring Concessions From Her Husband.

"Marian, who has been meddling with the papers on my desk?" The angry words were hurled down the stairway like stones.

"I have not destroyed a single paper, Morris. The room had to be cleaned and——"

"You know what my wishes are with regard to my papers. Why were they not respected?" interrupted Morris. Marian had come to the foot of the stairs to try and placate her infuriated lord.

"Morris, you will find all the papers that were on top of the table in that basket tray on the right-hand side. Not one was destroyed."

"Destroyed!" snorted the irritated man. "As if that were all that was necessary. I suppose you think it nothing that I have to spend hours hunting for papers that should be right where I could lay my hands on them."

"Morris, neither you nor anybody else could lay hands on most of those papers. They were a foot deep and so covered with dust that——"

"I don't care how deep they were, nor how much covered with dust. They were just as I wanted them, and I see no reason why they could not be let alone."

"I'll come and help you find them," said the cheerful wife.

"You will do no such thing. As if you would know which paper I wanted. That is the trouble. You do not realize the importance of those things. A scrap of paper with a note on it may look like a bit of waste paper and still be very valuable." Marian had followed him to the study and was gazing ruefully at the littered table that she had so carefully cleaned that morning.

"Nothing was destroyed," she began, but he held up his hand for silence.

"Couldn't you have some drawer to shove the mess into, so it would not look so disorderly? I am surprised that you are willing to have your study look so. You are neat about most things," she continued.

"Please go away," he snapped. "You have made trouble enough."

"I wonder if he would hiss like a hot iron if I should touch him with my wet finger. The idea of making such a fuss because his papers were moved when none of them was destroyed," she thought scornfully.

The next day as Morris was going down cellar he called:

"Marian, why are all these newspapers piled up on this ledge? They are in the way and are collecting dust. I don't like the looks of them here."

"'I don't care how deep they are or how covered with dust; they are just where I want them,'" quoted Marian, her eyes twinkling as she peeped around the cellar door.

Morris reddened. "That is a very different thing. These are old newspapers," he explained.

"I am very much disturbed by the way you keep your study and you seem disturbed at the way I keep the cellar way. What is the reason we cannot concede to please each other?" She laid her hand upon his arm. "You are not so hissing hot that I am afraid of burning myself if I touch you today." She smiled up into his face. "I'll clear out the cellar way if you will keep your desk looking so I do not need someone to lead me by it, I want to lay my hands on it so much."

"Perhaps it will be necessary for me to lock the study door." Morris saw that he was expected to see the funny side of the question, but it was a very serious matter with him.

"Perhaps I could clear out the upper drawer and have all the papers that I am working on there, as you suggested." A ghost of a smile crossed his face as he spoke.

"Oh, splendid! And I could dust the top to my heart's content. That was a fine concession. You are the noblest Roman of them all." She kissed him and added, "I will clear every paper out of the cellar way. Nothing that could offend the eye of the great shall ever be seen there again."

"I never know what she will do next; she changes every day," mused Morris as he slowly ascended the stairs. He did not know that his little wife was trying all the tactics that her fertile brain could think of to reduce the friction between them.

(To be continued.)

USEFUL SEPARATE BODICE.

Multiplicity of Styles in Separate Waists Make it Possible to Be Well Dressed for All Occasions and Under All Conditions.

By Mary Glynn.

A separate waist in its infinite variety, fills every need that can come into the average woman's life. With a well fitting and stylish looking skirt of good material, a woman can by changing her waists have what might be called a complete wardrobe. Imagine if you can the comfort of traveling about the country with a comfortable big coat or Velour Delaine or fur, wearing a smartly made skirt of black satin, deeply hemmed with black velvet, and carrying in your suit case no less than a dozen waists of every kind and color, of Georgette crepe and chiffon for dinner wear, of taffeta and satin for afternoons, or wash crepe and linen and voile for the morning; for trains and for motoring. It is the ideal way to do this, and a woman who makes up her mind to use seperate waists and skirts is liberated indeed from the slavery of trunks. Many of the new fall waists have wide neck frills and lace trimmings which makes them extremely becoming to all types of figures. If one is too thin, this defect is covered. The too stout figure is given softer lines, and therefore looks less heavy in a waist of this style. The varied cut as well as the varied colorings and materials in ready-made waists makes it possible for everyone to be easily fitted. There is hardly a town of any size but has interesting looking lines of waists, so one never need feel the lack of a change whether at home or en route for an autumn vacation. A goodly number of new waists are to be worn outside the belt, so this adds another interest to the

new fall lines. Because in addition to having separate waists, there are basques, smocks, tunics and Russian blouses all of which really belong in the waist department. Small wonder then that women can hardly wait to choose their autumn supply of waists.

THE WOMAN'S COLUMN

Recent legislation increasing the salaries of the bandsmen of the United States Marine Band was due greatly to the efforts of Mrs. Barnett, wife of Major-General George Barnett, commandant of the United States Marine Corps. In appreciation of these efforts the men recently gave a concert in her honor at Washington, and presented her with a sapphire-studded gold purse.

Mrs. Mary Ann Hughes, of St. Paul, 67 years old, was recently adopted as a daughter of Mr. and Mrs. Thomas W. McGeoy, of the same city, who are 45 and 38 years old, respectively. She will be entitled to share fully in their estate with their own four children. The action was taken as reward for thirteen years of faithful service by Mrs. Hughes in the family of Mr. and Mrs. McGoey.

Miss Louise Pound, who has been elected a vice president of the Modern Language Association of America, is professor of English at the University of Nebaska and a sister of Professor Roecoe Pound, of Harvard University, the noted authority on jurisprudence. Miss Pound was educated at the University of Chicago and at the University of Heidelberg, holding the degree of doctor of philosophy from the latter. She is, aside from her highly scholarly attainments, a noted athlete. She has both golf and tennis championships to her credit, and last year was the winner of both the central Western (Kansas City) and Western championships, women's doubles. She has contributed to various literary and philological periodicals.

Mrs. George W. Blackwell and Howard L. Blackwell, of East Orange, mother and son, were delegates together to the convention of the National American Woman Suffrage Association at Atlantic City this month. Although there were several other men present as official representatives of woman suffrage bodies, Mr. Blackwell was the only one who had the honor of having been "brought by mother." The Blackwells are close relatives of Alice Stone Blackwell, editor of the Woman's Journal and Suffrage News.

Miss Sarah Gillstein, an attractive Jewish girl of twenty, of Providence, R. I., has been sued for breach of promise by her ex-fiance, Harris J. Yaffe, of the same city. A formal ceremony of the betrothal, according to the ritual of the Jewish faith, was performed between the two, Mr. Yaffe claims, and his ambition now is to recover from the faithless one his gifts of a diamond ring, "an expensive lavalliere" and a wrist watch. Mr. Yaffe likewise ungallantly recalls the fact that he had made it a custom "to send a chicken once in a while over to the Gilstein home for Sunday dinner," the fact that he was invited to the dinners not serving to make the memory less galling, on the contrary.

Among the many plans under discussion to relieve the anticipated dearth of husbands in France after the war, that of an official matrimonial agency conducted by the State, proposed by Eugene Brieux, the noted playwright and sociologist, appears to many French people as practical. With a view to increasing the number of marriages and to multiplying homes, towns and villages would establish matrimonial bureaus through which young people desiring marriage would become acquainted. At the same time encouragement and opportunity to emigrate to France's colonies and "grow up with the country," finding ampler and quicker chance for fortune-building there while spreading French influence and civilization, would be given these young couples eager to tempt the adventure and raise sturdy families of French citizens in France's "overseas empire." A campaign against the marriage contract and dower, the classic "dot" which has been the greatest barrier to the marriage of the French girl without a fortune, has also been started by Mr. Brieux, who is one of the best friends of woman in France, and other thinkers who see large difficulties looming ahead socially as a result of the war. Some predict a great flood of spontaneous and genuine sentinment in which may be drowned for a time the "interest" which has presided largely so far in the traditional bourgeois marriage.

Bound to Disagree.

"You don't get along very well with your mother-in-law, I hear," said a friend to a young husband.

"No, I don't," answered the bridegroom. "Nobody can. Even the food she eats doesn't agree with her. When she comes into the room everybody shuts up. The other day she got into a folding bed, and the bed shut up."

ONE PIECE GOWN.

What Paris Says About This Delectable Garment.

The one piece dresses shown at the fall opening of the Martial-Armand collection are made on straight lines somewhat longer than present styles, and are accompanied with mantles to match. Apron effects appear on some, panels are a feature of other models, while still others have the skirts draped.

A variety of materials is embraced for these one piece frocks, including cloth, thin silk, velvet, muslin and satin. Fur used in combination with embroidery, showing such colors as gray, blue, green and taupe, forms the trimmings.

The evening dresses in this collection are of faille, satin and velvet and show a plentiful use of metal, tulle, jet and lace.

Long court mantles of embroidered tulle or lace are attached to many of the evening gowns at the shoulders in such a way as to form a square. Oriental ideas in bright colors are developed in other mantle models, while some of the velvet mantles in red, green or yellow are trimmed with fur and heavy gold lace.

Maison Agnes also features one piece dresses at her opening. They are combinations of satin and serge, are elaborately embroidered and finished with high neck and long sleeves and are intended to replace the tailored suits.

Some of the costumes have embroidery design continuing down on to the skirt in Louis XV. waistcoat effect. Gowns that are combinations of satin with chiffon, also charmeuse with mousseline are popular. The top of the bodice is of mousseline or tulle, contrasting with dress material. Embroidery and fur bandings are generously used on these models.

Still quite short are the evening dresses. They are made with a pointed train and square decolletage, are most often fashioned of metallic tissue or a brilliant metalized silk, veiled with vivid color tulle. Some are of metalized broche faille or taffeta. Metallic laces are lavishly employed and cape effects are produced on these gowns, falling below the shoulders at the back to the waist in very rich gold or silver laces or tulle. The brilliant effects are very much sought after and they are produced by the use of rhinestone and spangled trimming.

Ample mantles, with sleeves, are made of all kinds of velvet. They have large standup fur collars and are developed in rather dark colors.

Canning Hints.

In boiling or stewing fruits the sugar should always be added after the fruit is taken from the fire. If added during the cooking more sugar is needed.

Baked apples are among the most wholesome and most digestible of food products. Children and invalids are seldom harmed by them, even when other fruits might not agree.

Apples are more than 84 per cent water. Watermelon—rightly named—contains more than 92 per cent of water.

Berries should always be washed before being hulled to prevent washing away of considerable fruit juice.

The quickest way to peel peaches and plums is to immerse them quickly in boiling hot water, when the skin can be removed very easily. If done quickly this process will not soften the fruit.

Pound for pound figs are more nourishing than bread. There is no good reason why we do not all of us eat twice as many figs as we do.

Silks By Mail

—and these are truly dependable silks—choice qualities, patterns and colorings such only as are sold in this cosy little gray salon.

If you can't come to the store, order what you wish by mail. We assure you satisfaction.

Heavy Dress Satin—Beautiful to look upon; sleek to the touch; 40 inches wide; in such favored street shades as Dark, Green, Taupe, African Brown, Navy Blue, Amethyst, French Blue—all fast dyes and non-roughable; offered as a feature to out of town folks at only $1.94 the yard. Comparison invited with $2.25 elsewhere.

Silk Voiles and **Georgette Crepes** to match above at $1.58 and $1.78. Samples for the asking.

THE SILK SHOP
A. L. PARTELOW
Second Floor Wiss Building
671 Broad Street, Newark.
Agents McCall Patterns

A Woman's Sixth Sense Is—Dress

Part of that sixth—if she personally shops in New York—is buying her gowns at Maxon's. If you have a model size figure—if you are particular in dress and seek to win the admiration of your friends—if you do not know of the charm and advantages of our model gowns, for style as well as economy, it is well worth while to visit us. It's a little out of the shopping district, but your effort will not be regretted.

Hundreds of the best dressed women in New York owe the success of their toilettes to our modest shop. No two of our gowns are alike—all are originals. Your best friend cannot buy the duplicate.
We offer you the choicest garments which illustrated on forms the latest Parisienne modes, for the importers and leading American dressmakers.
Street, Afternoon or Evening Wear
PRICES RANGE $15 UP
Two Gowns for the Usual Price of One
Call and see these frocks for yourself—even try them on. You are never urged to buy.
ESTAB. 1899
MAXON — Model Gowns
1587 BROADWAY at 48th ST. NEW YORK.

HEARN
Fourteenth Street West of Fifth Avenue, New York

14TH GREAT FALL SALE
AN UNPARALLELED SUCCESS
EVERY DEPARTMENT WELL REPRESENTED
Money-Saving Values Worth Traveling Far to Secure

Misses' and Juniors' SUITS AND FROCKS

So many variations in these frocks and suits—sleeves, buttons, collars, so many unexpected artistic thoughts expressed in these chic models that every young miss will enjoy choosing.

Misses' and Junior Suits—poplins, gabardines, and whipcords, in navy, green, brown, plum and black—chic straight line or pleated peplum models—with or without belts—convertible collars—inlay of velvet or fur edging of opossum and seal—14 to 18 yrs. Special **21.98**

Misses' Suits—Broadcloth, check velours, Poiret twills and gabardines, in six of the season's best models—some fur trimmed—navy, brown, green, black, Burgundy or rubber gray.....**27.98**
Others ask over $30.00 for these suits.

Misses' Suits—velour cloths, broadcloths, Poiret twill, gabardines and velveteen—smartest models; some copies of imported suits—rubber gray, balsam green, navy, Havana brown and Burgundy—fur trimmed in season's most popular skins—14 to 18 yrs.....Special **34.98**

Misses' Satin Dresses—black and navy, coat models or tunics—large white satin collars and surplice effect with sash—navy, black, Burgundy and green—14 to 18 yrs.....Special at **16.98**

Our Specialized Frock—"The Verismart," Women's and Misses'—Satin and Serges and Crepe de Chine—semi-tailored or dressy models—pleated or smock, with wide, straight belt or sash—many with full gathered pockets—majority with white crepe and satin collars and cuffs—skirts pleated or plain.....**12.85**

"Piping Rock" Misses' Suits—poplins, whipcords and gabardines—Norfolk or belted—some fur trimmed with seal edging—velvet or convertible collars—semi-fit for women—our specialized price **17.85**

BOYS' SUITS
many with extra trousers
Value $9.98 and $11.98.....SATURDAY SPECIAL **7.00**

Variety of Norfolk and pinch-back models—cheviots, cassimeres, tweeds, velours, worsteds, in numerous patterns, including plaids, checks, twills, stripes, mixtures and novelties, tans, greens, grays, browns, blues. Best tailoring with plain or cuff sleeve, flap or patch pockets—fine linings (trousers fully lined), 10 to 18 years.

Young Men's Suits—sizes to 38 chest—cheviots, cassimeres and worsteds—2-button sack model—stripes, plaids, mixtures and checks in blues, grays and Oxfords—plain or cuff sleeves, flap or patch pocket—value $13.50—Special.....**11.00**

Boys' Fall Coats—2½ to 9 yrs. double breasted models—self or velvet collars—gray, brown and olive—wool crashes, cheviots and homespuns—worsteds in black and white checks and fancies—plain sleeves, some with cuffs—some belted backs and plaited—values $5.98 and $6.98..**4.98**

Suits for Stout Boys—cheviots, worsteds and cassimeres—weaves and colors suitable for stout boys—also navy serges—variety of Norfolk models—plain or pleated fronts—sizes to 40 waist measure—**7.98..9.98..10.98..11.98**

Boys' Navy Blue Suits—serges, cheviots, worsteds, in fine and medium yale, also fancy weaves—Norfolk or pinch-back models with plain or pleated front—excellent tailoring—some have extra trousers—8 to 18 yrs.....**7.98**

Boys' Trousers—bloomer and knickerbocker styles, in tan and brown corduroys, navy serges, mixed cheviots and tweeds in most desirable patterns—full cut—well tailored, belt loops, change pockets—lined and unlined—7 to 18 yrs.....**1.50**

Trousers-for stout boys—**2.49 & 2.98**

FALL SALE SPECIALS For Tomorrow

98 ct. Leather Handbags.....**.69**
Pure Morocco and Matt Seal grain—inside frame or purse and mirror—envelope or gathered-in frame style.

$3.49 Cowhide Travel Bags...**2.45**
Plaid lining—rivet frame—reinforced ends—size 16 inch.

$1.59 Men's & Women's Umbrellas....**1.24**
Black piece-dyed taffeta and American taffeta with silk tape—plain and trimmed handles.

49 ct. Photo Frames.....**.29**
Silver plated—large, oval—velvet covered backs and ball feet.

98 ct. Women's Tan Kid Gloves .77
One clasp—mannish style.

21 ct. Children's Hose.....**.16**
White, black, tan—double heel and toe—slight imperfections.

Women's Cotton Union Suits—
Reg. sizes.....**.36**
Extra sizes—reg. .59.....**.43**
Medium weight—low neck—sleeveless or short sleeves—knee or ankle length.

10 and 12½ ct. Handkerchiefs. **7**
Women's—pure linen.

15 ct. Men's & Women's Initial H'dk'fs.....**.10**
All puren linen.

29 ct. New Ribbons.....**.19**
New plaids, stripes and Dresdens.

69 ct. Brussels Nets.....**.55**
Double width—white, flesh and bl'k.

$1.49 Dress Nets—72-inch....**1.20**
Street and evening shades.

49 ct. Embroideries.....**.33**
24 to 40 inch flouncings—Swiss, voile and organdy; also baby ruffled effects.

$15.98 Misses' Coats.....**11.84**
Chic Fall models—season's most desirable fabrics in navy, green, brown and black—flare peplums or straight coats with belts—14 to 18 years.

98 ct. Middy Blouses.....**.64**
For misses and girls—excellent Galatea in all white or with colored collars and cuffs—regulation style—silk lace and pocket.

$1.69 & $1.49 Girls' Tub Dresses..**1.00**
Excellent quality gingham—various new patterns—6 to 14 yrs.

Misses' Coats—Special.....**14.98**
Tweeds—black, navy, brown, green; also plaids and mixtures—belts, sailor collars, flare backs—deep side pockets.

$3.98 Boys' Junior Suits.....**2.85**
Cheviots, crashes and homespuns—gray, tan and brown—also navy and brown—serges, black and white—worsteds and corduroys—various Norfolk styles—3 to 9 yrs.

49 ct. Boys' Blouses.....**.37**
Light, medium and dark striped percale—collar attached or Eton collar style.

$1.69 Extra Size Petticoats...**1.19**
Black silkstaff—deep ruffle flounce—all lengths—guaranteed for 1 yr.

57 ct. Iron Board Pads.....**.37**
4 to 5½ ft., with lacing tape—white, hooks.

Iron Board Covers—reg. .29... **.19**

5 ct. Ready-Made Dust Caps, **3 for .10**
With drawstring—checks and stripes.

89 ct. Hot Water Bottles.....**.50**
White rubber—Hodgman Rubber Company make.

MORNING SPECIALS—Tomorrow, Saturday, Until 1 P. M.
To prevent dealers buying, quantities restricted.

$3.98 & $4.98 Boys' Fall Coats...**2.95**
Serges, homespuns, worsteds and wool crashes—checks, plaids, twills, fancies, in brown and navy, self or velvet collars, belted, various pleated models—patch pockets.
BOYS' CLOTHING—THIRD FLOOR.

$9.98 Youths' Long Trouser Suits..**7.95**
Single breasted sack and semi-Norfolk models—stripes, plaids, checks and novelty mixtures—3 and 3 button styles—lined and unlined—medium and dark coloring, 33 to 36 chest.
YOUTHS' DEPT.—THIRD FLOOR.

39 & 49 ct. Boys' Percale Blouses..**.32**
Light and medium stripes—attached collars—also sport blouses—white or fancy stripes—3 to 15 yrs.
BOYS' FURNISHINGS—THIRD FLOOR.

Men's Balbriggan Underwear.....**.59**
Seconds of 79 ct. grade—fine quality two-thread Egyptian yarn—short or long sleeves.
MEN'S FURNISHINGS—MAIN FLOOR.

$1.19 & $1.49 Men's Fine Shirts....**.87**
Woven madras—mercerized poplin, colored stripes on white grounds—also plain colored soisette, tan, white, pink—soft cuffs—all sizes in lot.
MEN'S FURNISHINGS—MAIN FLOOR.

98 ct. Women's Sateen Petticoats..**.66**
Black and colors—deep panel pleated flounces—all lengths.
PETTICOATS—SECOND FLOOR.

$1.98 Children's Coat Sweaters...**1.34**
Wool mixed—most desirable colors, including navy, maroon, light and dark Oxford—roll collars.
BOYS' FURNISHINGS—THIRD FLOOR.

$7.98 & $8.98 Misses' & Juniors' Coats....**6.25**
Navy, brown, gray and mixtures—large sailor collars—with or without belts—plush trimmings—excellent for school.
MISSES' COATS—SECOND FLOOR.

$7.98 Misses' Poplin Dresses.....**4.95**
In navy, copenhagen, green, wistaria and gray—smartest models—sailor collars of contrasting colors—embroidered corded skirts—14 to 18 years.
DRESSES—SECOND FLOOR.

$4.98 Girls' Trim'd Velvet Hats...**3.50**
Newest models in black, navy, brown and best colors.
MILLINERY—THIRD FLOOR.

$1.24 Girls' Untrimmed Felt Hats..**.74**
Navy, brown, red—rolled or straight brims.
Trimmed free if materials are purchased here.
MILLINERY—THIRD FLOOR.

98 ct. Girls' Tub Dresses.....**.68**
Striped ginghams and chambrays—in new Fall models—6 to 14 yrs.
GIRLS' DRESSES—SECOND FLOOR.

Clock Signs Denote Morning Specials.
Look for the Clocks! Look for the Clocks!

Mail and Telephone Orders Carefully Filled—Chelsea 3800

Do You Want a "Guest-Tenant?"

When you rent a room of your home to someone, you secure a "guest-tenant." Your "roomer" is a guest of your house, on a business basis—but still a guest, somewhat in touch with your home, and this makes it highly important that the person should be of the right sort.

In advertising a furnished room it is a simple matter to indicate that the tenant-to-be must have reasonably convincing credentials as to character. You will thus have applications from a desirable class of people while a door sign or window card would merely bring to you the chance passer-by.

PLAINFIELD PRESS COMPANY,
193 NORTH AVENUE

SPORT TOPICS

Raking 'Em Over

By "JINKS"

HOLY CROSS GETS BUSY.

Well, they "went and done it." The Holy Cross lads have started things and have proved to the sporting public that they are in earnest. First practice will be held on Saturday afternoon, when it is anticipated that about thirty candidates will report for try-outs. Perhaps in no other year has so much enthusiasm been shown. At the meeting held in the Daily Press office on Wednesday evening, a large gathering of football players was had. Several new men were introduced to the manager and the year's prospects were talked over in clever fashion. It is very probable that the Franklins will open the local season on Cricket Field. This team hails from Newark and always furnishes the best that can be had in the football line. Clean playing features their work and they are always welcome here. Many other games have been scheduled and it is highly probable that the Vikings, of Bayonne, will prove the best attraction, although the sailors from the U. S. S. Wyoming always make a high bid for honors in that respect. A rule has been made regarding the non-appearance of players at practice. It has been decided to permit no player, who is inattentive to his practicing duties, to play regularly. In other words, Manager "Doe" Doyle and his corps of assistants—he has a host of them—have decided that now is the time to get busy.

• • • • • •

EDDIE STALLINGS AS COACH.

Eddie Stallings, although not a resident of this city at the present time, will coach the Holy Cross football team, according to present plans. Stallings coached the squad last year and proved to the satisfaction of both fans and players that he is fully capable of the task assigned to him. There is a slight possibility that Eddie cannot be secured. But Doyle will do all in his power to secure the former coach. In a day or so something definite will be known.

• • • • • •

THOSE RESIGNATIONS.

"Almost persuaded" is the verdict we can render. [illegible] thought he would resign from the Holy Cross team. B[illegible] thought the same thing—at least, we are told he did. Evide[illegible] of these young men will have to think again. Joe Green has reconsidered his initial intention and will remain with his fellows, rendering assistance in every possible way. Coyle will also stick to the ship. "Sink or Swim" was the slogan of the two. Both are swimming along nicely. Neither desired to sink out of sight. Green will probably retain his position as assistant manager, as he is too light for football material. Coyle will play at his old position, quarterback. "Almost persuaded."

• • • • • •

WILL THEY DESERT?

A report is in circulation to the effect that several local baseball players will report at Red Bank on Sunday, ready to battle for the championship of Monmouth county. According to the report, a magnate from the shore visited this city a few nights ago and signed up the seven. Each one of the young men secured intends to keep his promise, say some. Three or four of the fellows have another "promise" to keep. They are members of local teams that have games scheduled for Sunday. With which team is each going to play? Is it going to be Plainfield or Red Bank? We would like to be informed.

• • • • • •

BILL DANIELS DELAYED.

Bill Daniels, upon whom Coach Ralph Patch depends to no little extent, may not be home from the border in time to join the football team on October 6, when the first game is played. Naturally, Coach Patch is a bit worried. Daniels is expected to be the mainstay of the team. While the game on the sixth, being with South Side, is not a Union county title contest, still the locals would like to start the season with a victory. And the start certainly could be more auspiciously made with Daniels in the van. Perhaps William may be on hand, but things do look dubious just at the present time.

• • • • • •

AVOID BROOKLYN.

"Avoid Brooklyn! The apoplexy germ is rampant. It is sweeping over the plains of Flatbush up to the very edge of the sea. Even faraway Coney Island is infected and the Williamsburg sugar refinery district is restless. From 3 o'clock on today Brooklyn, its suburbs and contiguous country—hinterland, as they say in some places—will be gathered around the tickers and scoreboards. The plutocrats among the fans who aren't saving up for the high-price world's series tickets will be in the grandstand.

"If Brooklyn wins—if—there will be a return to confidence. If it loses—oh, well!—King Manuel gave up his throne and survived; Napoleon saw his power slipping and crossed his arms wearily as he started for St. Helena, and they say Socrates felt relieved when they slipped him the hemlock cup. History has been one shock after another—without absorbers, too—and still the world goes merrily on. Charlie Ebbets might have left for Hot Springs and thanked fate he didn't burst a blood vessel, if Joe Tinker's Cubs captured the series. He and his team would be out of first place, had this happened while the Phillies were downing Cincinnati. And first place is a pretty good thing not to be out of, when you've printed the world's series tickets with about eight games to go, with your new spring suit and a 1917 model car ordered.

"A defeat today would just about break twenty-two hearts on the players' bench, for it would convince the entire team it is slipping two days before the final series with the close-following contenders from Philadelphia."—Newark News.

PIRATES RELEASE SCOTT.

Pittsburgh, Sept. 29.—The Pittsburgh National League club released Pitcher James Scott to the club at Macon, Ga., from which team he was recently obtained. This reduces the roster for the local team to the required limit of thirty-five players.

JUST RECEIVED 800 chain tread tires at 45% off list. 30x3½, $9.00; 34x4, $15.00; 36x4, $16.00; 34x4 plain, $9.00. Delton tires 5,000 miles, all sizes at 45% off list. All our guarantees we make good.

HUDSON TIRE CO., INC.,
800 Halsey Street Newark, N. J.
Sundays 1 p. m. — Tu-th-fr

FIGHTS TONIGHT.

Pal Brown vs. Matty McCue, ten rounds, at Eau Claire.

Fred Yolle vs. Mike Crowley, ten rounds, at Boston.

FRAUD CASE POSTPONED.

Patrick J. Martin, of 115 Bergman street, Cranford, was arraigned before Judge DeMeza on a charge of fraud made against him by Robert Trovell nad was held in $200 bail for trial next Friday, October 6. Mr. Trovell alleges that there was a partnership formed between the two and Martin defrauded him of $200. Martin was arrested at Cranford yesterday by Police Captain John Flynn on a State warrant.

FOUR TENNIS STARS AT CRANFORD CLUB

Miss Molla Bjurstedt Among Those Who Will Stage Exhibition Match.

Miss Molla Bjurstedt, the national woman lawn tennis champion of the world, will play on the courts of the Cranford Canoe and Tennis Club on Sunday afternoon at 3 o'clock. Harold Throckmorton, of Elizabeth, will assist Miss Bjurstedt in her contests with Dean Mathey and Lindsay Dunham.

It is thought that a large gat[illegible]ering of tennis enthusiasts will be on hand to witness the match, inasmuch as the four principals are well known in this vicinity. Dean Mathey is a member of the Cranford Club and a resident of Cranford.

AMERICAN ATHLETES OFF TO COMPETE IN SWEDEN

Speedy co-operation from the State Department made it possible for Andy Ward, national champion sprinter, to accompany J. G. Loomis, Ted Meredith, Bob Simpson and Fred Murray, on their journey to Sweden, which began with the steaming of the Oscar II from Hoboken yesterday. It was not until a few moments before the Scandanavian American liner left that Ward received a passport. The quintet of America's best athletes left to take part in the athletic games of Sweden, Norway and Russia, and expect to be gone for several weeks.

A large delegation of athletes and admirers were present to wish bon voyage to the distinguished hurdlers, sprinters, jumpers and runners, who will carry the Stars and Stripes against foreign competition. Among them was F. W. Rubien, of the Jersey City A. A. U.; T. Cassidy, of the Jersey City A. A. U.; Jack Kelly, formerly athletic director of the Bronx Church House; Dan Ferris, of the Iris[illegible] [illegible]can A. C. Several women [illegible] along the athletes.

[illegible]THERN FOOTBALL.

[illegible]mond, Va., Sept. 29.—South[illegible] football history for 1916 will begin tomorrow with nearly all of the prominent college elevens in the field for points and valuable experience. While most of the scheduled contests are of a minor character there are possibilities, nevertheless, of some early season thrills. Vanderbilt will have a try-out with the Southwestern Presbyterian University in Nashville, North Carolina will take on Wake Forest at Chapel Hill, Washington and Lee and Randolph-Macon will come together at Lexington, Alabama will meet Birmingham College at Tuscaloosa, and the North Carolina Aggies will play Roanoke College at Raleigh. More in the nature of practice contests will be the game between Kentucky State and Butler at Lexington, Sewanee and the Morgan School at Sewanee, Tennessee and Tusculum at Knoxville, and Furman and Clemson at Clemson.

MAJOR LEAGUE STANDING.

Results in National League.

New York, 2; Boston, 0 (first game).

New York, 6; Boston, 0 (second game).

Philadelphia, 8; Brooklyn, 4.

Standing in National League.

	W.	L.	P.C.
Brooklyn	90	58	.608
Philadelphia	88	57	.607
Boston	84	60	.583
New York	84	62	.575
Pittsburgh	65	86	.430
Chicago	65	86	.430
St. Louis	60	91	.397
Cincinnati	57	93	.380

National League Games Today.

Boston in New York.
Philadelphia in Brooklyn.
Cincinnati in Pittsburgh.

Results in American League.

New York, 4; Boston, 2.
Washington, 4; Philadelphia, 1.
Chicago-Cleveland game was postponed on account of rain.

Standing in American League.

	W.	L.	P.C.
Boston	88	61	.591
Chicago	86	64	.572
Detroit	85	66	.563
New York	77	72	.517
St. Louis	78	73	.517
Cleveland	76	74	.507
Washington	75	73	.507
Philadelphia	33	115	.223

American League Games Today.

New York in Boston.
Washington in Philadelphia.
Detroit in St. Louis.
Chicago in Cleveland (two games).

ASSAULT CASE POSTPONED.

The case of Edward Mitchel, charged with assault and battery, has been postponed indefinitely and he will be held in the county jail, being unable to furnish bail, until such time as Arthur Tompkins, the complainant, is able to appear before him. Tompkins is still in Muhlenberg Hospital as the result of injuries sustained a month ago when he was brutally beaten by Mitchel on West Third street.

League Limelight

NOTE—Short, snappy articles relative to the personality, popularity and prowess of each of the many baseball players in this city will appear in the "Sport Topics" daily. This department is conducted by the sporting editor, who welcomes suggestions.

FRANK MULLIN.

It certainly is about time that we resumed this little feature. The lack of space and—we must confess—inattention on our part caused a cessation of activities in the "League Limelight." However, we will start once more and endeavor to ontinue without interruption.

Frank Mullin is the youngest lad in the Mullin family, although he towers above each of the older lads in height. Frank has been playing baseball for a considerable length of time and was a star on the Laurels, a Parker Field team. He has played with the Farmers in the City League and was easily one of the few "live wires" on the team. Of late he has been pastiming with the Highlanders, an outfit composed mainly of City League talent. With this team he has been a consistent performer. His ability to field a baseball is pronounced. While he is weak with the stick, he is improving. If he masters the ability to clout the ball, he will be second to no baseball player in Plainfield and the immediate vicinity. Frank is ambitious and takes care of himself. Physically he ranks with the best of them, and mentally he is a "topnotcher." Surely, Frank is entitled to success.

In addition to conducting a "League Limelight," we will start a new feature entitled "Gridiron Greats." Watch for the initial article.

RAHWAY PRINCIPAL SPEAKS TO TEAM

Says Studies Come First and Football Next.

The Rahway and Battin High School elevens have decided that Plainfield is not going to capture the Union county championship. "Hub" Stine and his Westfield lads have come to the same conclusion; therefore, it would appear that the local lads will have to alter the opinions of these various outfits.

The Rahway team has been indulging in light practice during the past few days and Coach Carl Eliason has about decided on the team he will put in the field. Superintendent Little has informed the Rahway lads that studies come first and athletic endeavors second.

Battin has had only a small turnout of candidates of late, although the average has been twenty-five. That is considered a small number for a city of the size of Elizabeth. The Westfielders have been taught a few things by "Hub" Stine and it is thought that the boys have profited by the lessons.

HERBERT PEACOCK OUT OF QUARANTINE TODAY

Herbert Peacock, the nineteen-year-old Plainfield High School athlete, who has been a victim of infantile paralysis at his home on West Front street since last July, was released from quarantine today. Improvement is steady but very slow and it will be months before he can walk again.

WILL TOMMY MULLIN PLAY IN PERTH AMBOY?

From reliable sources we learn that the seven local baseball players who were considering a little trip to Red Bank on Sunday, have consented to think the matter over. At least, one of the lads has refused to accept the Red Bank offer and will play with his mates on Sunday.

It does not look as though the Tabs would lose Tommy Mullin. Billy Pfau, the Amboy leader, has scheduled a game with Rahway and Tommy has been invited to play in Rahway. It is not known whether or not Tommy intends to accept the invitation.

MOHAWK FOOTBALL MEN EXPECTS BUSY SEASON

The Mohawk football team is scheduled to take on the Scotch Plains gridiron representatives tomorrow afternoon. The Mohawks have been practicing every evening and believe that they will emerge from the battle victorious.

Charley Lundstrom, the manager of the Mohawks, is looking for games. Charley says that he has a capable squad and is willing to take on all opposition.

—If you have something to rent, you have something to advertise—and something that it will pay you to advertise adequately and persistently.

FOOTBALL PRACTICE FOR HOLY CROSS

Manager Doyle Deems it Important That Every Man Be on Hand.

The first football practice of the season will be held by the Holy Cross squad on Cricket Field tomorrow afternoon. Manager "Doc" Doyle wants every candidate on hand and will give special attention to new talent. On Monday evening, practice will be held on the field adjoining Marshall's Laundry on Watchung avenue.

The Glenmores, of Brooklyn, one of the fastest elevens in the metropolitan district, will take on the local eleven at an early date. Manager Doyle's present plans include a schedule of eleven games, all of which will be played at home.

George Trust, locally called the "Georgia Peach," will join the Holy Cross team, but it is not probable that he will be on hand tomorrow afternoon. It is also improbable that Jack Wilson or Lou Brown will be on hand. Each of these three lads is dated to play with the Dunellen baseball team on Maurer Oval tomorrow.

BILL DANIELS WILL RETURN OCTOBER 8

Bill Will Be Unable to Participate in South Side Game.

Coach Ralph S. Patch, of the Plainfield High School squad, has cause for worry. At least, it is reported that he has. According to those who have been freely dispensing data regarding the doings of the Red and Blue eleven, Bill Daniels will not return from the border in time to participate in the initial encounter with South Side High School.

Bill has been in Arizona with Troop D for about three months and during a portion of that time has been in football training. Bill is recognized as the mainstay of this year's eleven and the delay in his returning naturally has had its effect on the Red and Blue coach. Fortunately, Daniels is expected "in camp" before the tussle with Westfield.

A light workout was held yesterday afternoon. More candidates are responding daily to the call for talent. Smith is the only candidate for fullback at the present time. It is highly probable that he will have no competition for the position and that Daniels, Smith, Alpaugh and Snyder will compose the Red and Blue backfield this year. Butler and Vail look well at the ends, while Hooper, Somloch and Stevenson seem reasonably certain of positions in the line. Inasmuch as school reopens on Monday, it is highly probable that the squad of candidates will be greatly increased at that time.

RUTGERS PREPARES FOR TOUGH BATTLE

Villanova Expected to Provide Best of Competition for Tomorrow.

What promises to be one of the best early season games of the year will be staged on Neilson Field tomorrow afternoon when the strong Villanova team will meet Rutgers. Both of these elevens made excellent records last year, and the game tomorrow promises to be both close and exciting.

Rutgers has been practicing since Labor Day, under the direction of George Foster Sanford and a corps of assistants. The team lost several star players by graduation, including Nash and Talman, but it is believed that substitutes from last year's squad, and several scholastic stars will be able to fill, acceptably, the places left vacant. Witpenn and Elliott, halfbacks, have been shifted to end, Kelly and Hazel having taken their places in backfield. Besides these two Freshman stars, Weller, a Brooklyn high school boy, is the only man on the team who has not played with Rutgers last year. The tentative lineup for the Villanova game as announced by Coach Sanford is as follows: Elliott, left end; Robeson, left tackle; Rendall, left guard; Mason, centre; Garrett, right guard; Weler, right tackle; Witpenn, right end; Cap. Scarr, quarterback; Bracher, right halfback; Kelly, left halfback; Hazel, fullback.

IN THE TENNIS FINALS.

Tennis enthusiasts will be given a splendid opportunity to witness an interesting match at the Plainfield Country Club tomorrow afternoon at three o'clock when F. C. Baggs and S. H. Voshell oppose Phil and Ludlow Van Deventer in the finals of the night tennis tourney held on the Country Club courts a few weeks ago. Owing to the inclement weather, it was found necessary to postpone the night finals until tomorrow afternoon.

Pennsylvania.

Pennsylvania's football practice was short and sweet yesterday afternoon. One reason for this was the presence of Coach Tobin, of West Virginia, who arrived in advance of his team to look over the field and get acquainted. Another reason is that Coach Folwell does not wish to work his team too hard before meeting the heavy opponents on Saturday. He thinks the men are now just about right.

The kicking game is giving Folwell the most concern. He has all the backfield men at work punting, but none has come up to the standard and therefore the backfield arrangement is somewhat in doubt. The scrub players were bedecked in red uniforms in anticipation of a scrimmage, which was called off.

Stevens.

Football practice at Stevens Tech yesterday brought out forty men. Coach Rodgers and Captain Middleton devoted much time instructing the new men how to fall on the ball and tackle the dummy.

A few simple plays were run off and then the backs spent more than an hour kicking and passing to the ends.

The squad was split into three teams and these were lined up against each other. The men walked through the plays, as Rodgers deemed it inadvisable to scrimmage too soon. Middleton was at his old position of centre. The remaining line and backfield positions are unsettled owing to the short time the squad has been out and the new material.

Yale.

The Yale football team went through a rather ragged practice yesterday afternoon, the lack of good team work on the part of the backfield causing the coaches some worry. Three touchdowns were made by the varsity, however, LeGore, Bingham and Jacques making the scores again and Jacques making the scores against a rather weak defense.

Another new quarterback was tried yesterday. He is LaRoche and is the ninth man tried in this position since the opening of practice. It is probable that the backfield against Carnegie Institute tomorrow will be Smith at quarter, Bingham and Jacques halfbacks and LeGore fullback. Hutchinson may go in at fullback and LeGore to a halfback position, however.

Games Tomorrow.

Villanova vs. Rutgers.
West Virginia vs. Pennsylvania.
Yale vs. Carnegie.
Fordham vs. Lafayette.
Princeton vs. Holy Cross.

FRANK WALL WILL PLAY WITH KNIGHTS

Local Tab Fielder Will Play Third Base in Somerville.

The Somerset Knights of Columbus will take on an all star combination at Somerville tomorrow afternoon. Joe Dunne, the leader of the Knights, will accept nothing but victory, and is making every sort of preparation for this all-important tussle. The All Stars are sure of victory. All of which testifies that both managers are "in the same boat."

Joe Dunne, in a communication addressed to the Sporting Editor gives his tentative line-up. It is as follows: Eddie Kraft, pitcher; Eddie Bernhardt, catcher; Leo Dineen, of Seton Hall College, first base, Frank Dineen, shortstop; Francis Vail, of the Plainfield Tabs, thrid base; Teston or Conroy, of Burlington, left field; Caroliss, centre field; Kinsey, Casey or J. Wall, right field.

JAKE DEINZER TO TAME APGAR TEAM

Will Oppose Dunellen Outfit in One of the Two Games.

Manager Tommy Apgar is getting ready. His boys are going to retire early this evening in order that the morrow will find them already for the fray with the Knights of St. Peter baseball team, which is scheduled to invade the precincts of Dunellen tomorrow afternoon.

It is considered possible that George Ortleib may face the Knights in the game tomorrow and that Johnny Dixon will be on the mound on Sunday, when the Apgarites take a little trip to New Brunswick. Eddie Bergen will do the catching in both encounters and Jack Garretson will play first base.

Jake Deinzer, the "no-hit" pitcher of the Middlesex team, will be on the mound in one of the games and Hugh Geoghan will do the hurling in the other attraction. All trolleys will lead to Dunellen tomorrow afternoon.

Central Bottling Works

Telephone 229. Corner Somerset and Chatham Sts.
HENRY HAURAND, Prop.

SPECIAL

J. & G. Stewart's Finest Scotch Whiskey, 1779, and Harvey's Fine Old Scotch Whiskey, 1770, at the old prices, per bottle $1.35

Try our Leaders—Plainfield Club, (blend); C. B. W. Monogram, (blend); Elkwood Pure Whiskey, (straight); none better made.

We regret to state that we can not deliver goods in Plainfield, but if you consider quality and prices you will find it will pay you to send for them. We call for empty bottles.

CLEVELAND AND WESTFIELD BICYCLES.

Difficult Bicycle Repairing A Specialty.

GEO. L. SIMON
179 North Ave., Opp. Depot.

A Trial Will Convince.

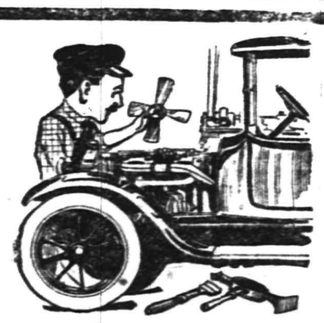

ANYBODY CAN TAKE AN AUTO APART but putting it together again is a different matter. So don't send your damaged car to anybody of whose skill you are not certain. There will be no uncertainty if you send the auto here. Our skill has been proven time and time again.

AUTOMOBILES REPAINTED.
Acetylene Welding.

MARTIN AUTOMOBILE CO.
304-312 Park Ave. 'Phone 136

October Brides---Here Is Your Paradise---A Home of Your Own, Priced Low Enough for Any Income, on Liberal Payment Terms that Makes the Owning Easy

This Charming Outfit is a Wonder at the Price

Buy This Outfit and Own a Home of Your Own--It's Easy

THIS is the home outfit par excellence. It is a new outfit specially assembled and specially priced for the October bride. The illustration above pictures real furniture. The pieces that go into this three-room outfit are drawn in perfect fidelity to the furniture itself, so that by studying this illustration you know exactly how your home will look after it is furnished. Of course, if you desire to substitute any of the articles of another design, for example, a parlor suite instead of the living-room suite as pictured, you can, and it will not cost you any more. Our sole object is to satisfy you in the greatest measure.

LIVING in furnished rooms is poor economy. Not only are you deprived of the freedom that goes with a home of your own, but at the end of the year you have nothing to show for the money spent but a lot of receipts, whereas if you were paying for this magnificent three-room outfit you can buy during this sale, you wouldn't have to pay any more per month than you are now paying for the privilege of using someone else's furniture. And at the end of a few months a payment in full receipt will be yours, and your furniture will be your very own.

THE DINING-ROOM

Consists of a very beautifully designed Buffet, China Closet, 42-inch top, 6-foot Extension Table, with three extra leaves; four genuine black leather seat box frame Dining Chairs; all of the above finished in golden or fumed oak, and a room size seamless all-wool Brussels Rug.

THE LIVING-ROOM

Consists of a Kroehler Duofold Bed, with pure felt mattress, a large mission design Library Table, with private drawer and under shelf; a large, comfortable, easy Rocker, Arm Chair and side or reception to match; a Bookcase and a 9x12-foot seamless Reversible Rug.

THE BEDROOM

Consists of a magnificent Colonial design Bedroom Suite; including in this suite is a large Dresser, a Chiffonier, a full size Bed, a cane seat Rocker and Chair; all these pieces are finished in golden oak, very richly polished. The spring, mattress and pillows are excellently made, and the rug is perfectly reversible and of durable quality.

WATCH!

Advertisement for the **Free "Blue Bird" Offer.**

The blue bird is the bird of happiness. It is the bird that brings **Joy, Good Luck, Prosperity** and **Contentment.**

Read about the **BLUE BIRD OFFER** and help spread the **HAPPINESS.**

THE QUALITY

Our guarantee of quality is a source of protection not to be underestimated. Both the makers of this furniture—for every one of the three rooms—and ourselves guarantee it in the broadest way. This guarantee is an insurance policy against dissatisfaction.

THE EASY TERMS

The payment terms are so arranged that anyone, no matter how small their earnings may be, can well afford to buy this splendid three-room outfit without missing the money. You can pay in small weekly or monthly payments as suits your convenience.

THE LOW PRICE

and easy terms, together with our guarantee of absolute satisfaction, makes this the biggest value offered this season. You should, in justice to yourself and purse, compare this outfit with any other outfit offered for even fifty dollars more money.

259.75

MIRON & LIFSON

COMPLETE HOME OUTFITTERS

HOMES COMPLETELY FURNISHED ON CREDIT

FEATHER YOUR NEST WITH A LITTLE DOWN

FIRST & COURT STS. ELIZABETH N.J. — 2 BIG STORES — 134 E. FRONT ST. PLAINFIELD N.J.

ELIZABETH STARS WILL PRESENT STRONG TEAM

The Elizabeth Stars will visit this city tomorrow afternoon in an effort to take sweet revenge on the Plainfield Stars for a defeat administered a few weeks ago. The "revenge" will be staged on Parker Field.

The locals will have Phil Mills or Compton on the mound, with Bill Dodd behind the bat. The Betsytowners will use Weinert or Foster on the hillock with Renewether as catcher. Wieland, one of the tallest baseball players in existence, will attend to the first station for the visitors.

WAR NEWS

(Continued from page 1.)

knew we had to protect our hearths and homes against a mighty and almost overwhelming coalition. Ardent, and until then unknown and often ignored, patriotism flamed up in all hearts, defying death and certain of victory. Today, after two years of fighting, struggling, suffering and trying, we know more than ever before that there is only one watchword, namely, persevere and win. We will win.

"Last winter there was pusillanimous anxiety as to whether our foodstuffs would suffice. They have sufficed. This year's harvest makes us much more secure than was the case last year."

The Chancellor announced in his peroration his firm determination to carry through inner reforms in the State organization which the great masses by their conduct of the war had earned and deserved.

Referring to the actual conditions on the war fronts, the Chancellor said that the attacks made by the Central Powers in the southeastern theatre had frustrated the great plan of the entente to sever the connection of Germany with the Orient by the separate conquest of Turkey, Bulgaria and Austro-Hungary.

Somme Can't Change Situation.

"On the whole," therefore," he said, "we see isolated successes of our enemies on the Somme, which cannot influence the general situation. On the other hand, we have the successful repulse of all enemy attacks and the frustration of the enemy's intentions in the Balkans and the failure of his plans. This the gigantic war is proceeding.

"The war aims of our enemies are announced without disguise and can allow of no misrepresentation. Their purpose is territorial covetousness and our destruction. They proposed to give Constantinople to the Russians, Alsace-Lorraine to the French, Trentino to the Italians and Transylvania to the Roumanians.

"Since the first day of the war we have sought nothing but the defence of our rights, our existence and our freedom. Therefore we are able first and alone to declare our readiness for peace negotiations. Does any one dare to demand that we should make declaration that the conclusion of offers in the face of Premier Briand's peace today would be a sign of weakness or that memory was dead? The Entente continues the war because it hopes to be able to attain Utopian war aims.

"The last of conquest of our enemies is responsible for the daily heaping mountains of corpses.

"The British leave no doubt," he said, "as to what they wish to make of Germany. Our existence as a nation is to be crushed. Militarily defenseless, economically crushed, boycotted by the world and condemned to lasting sickliness—that is the Germany which England wants to see at her feet. Then, when there is no more German competition to be feared, when France has been bled to death, when all her allies are financially and economically doing slave work for England, when the neutral European world must submit to every British order, every British blacklist, then upon an impotent Germany, the dream of British world supremacy is to become a reality."

British Steamer Sunk.

Madrid, Sept. 29.—The British steamer Roddam, 3218 tons, from Newcastle, has been sunk in the Mediterranean, evidently by a German submarine. Eleven members of the crew were landed today on the Spanish coast.

Try to Pocket Bapaume.

Paris, Sept. 29.—French and British troops have begun to pocket Bapaume on the Somme front, as they did Sombles. South of Bapaume the French have renewed their attacks on the Fregicourt morval line, where fresh progress hsd been made, the War Office announced today in its communique.

U-Boats Sing 8 Ships in a Day.

London, Sept. 29.—A despatch to Lloyd's today reports the sinking of the British ship Second by a German submarine. The Second was the eighth victim of submarines in 24 hours.

Take Four From Germans.

A strongly defended farm southwest of Le Sars, on the Somme front, was captured from the Germans in a night attack, it was stated in a report issued by the British War Office today.

MRS. GAFFNEY RESTING WELL.

Mrs. J. A. Gaffney, of Westervelt avenue, underwent an operation in Muhlenberg Hospital yesterday afternoon. Dr. Zeglio performed the operation. She was reported today as resting comfortably.

—Most of the readers of this newspaper know a bargain when they read about it. Are you advertising the car?

—Find the "likely-looking" ads. in today's classified columns—and solve that problem of yours.

BUY IT IN PLAINFIELD

If YOU spend your money AT HOME with HOME MERCHANTS you get a second chance at that same old dollar; when that dollar goes out of town, it's—"Good-bye Mary."

A dollar is no "carrier pigeon." Send it away and it will never come back. Keep Plainfield made money in Plainfield.

Consider the power of a dollar when it is spent at home. It is like magic. It circulates—it pays off a hundred obligations—it creates business and puts people to work in this community. But the dollar sent away to an out-of-town house does nothing for Plainfield—it is dead to us—out of commission forever as far as we are concerned.

There are only two kinds of dollars—the "Dollar With Wings" and the "Development Dollar."

The "Dollar with Wings" flies away with a value that rightfully belongs to the home community. If spent with a Plainfield Merchant its value would stay with you and help to build up your interests.

The "Development Dollar" goes to build up Plainfield. It stays right here in our own community—it puts people to work here—builds roads and schools and churches and homes.

No matter what your position in life may be, some of its benefits "filter" down to you. "Letting George do it" is poor logic. We want YOU to cultivate the "Try Plainfield First" habit.

BUSINESS MEN'S ASSOCIATION OF PLAINFIELD — RELIABILITY, SERVICE, VALUE, QUALITY — MEMBER

An Appeal to Americans

BY

The Commission for Relief In Belgium

Sole Clearing House for all Belguim Relief

We, as Americans, are enlisted for the war to save seven million men, women and children. It is the greatest commissary undertaking in the history of the world, and in the lexicon of America there is no such word as fail.

We Need Food Supplies as Well as Cash

Railroads, express companies, postoffices, governors and state committees are aiding. Our Flotilla of Mercy, comprising thirty-five chartered ships, is constantly carrying food. **But—Our Supplies Are Far too Short!**

Are You Helping? If Not, Send in Your Name Now!

Make out your check or money order, or send cash either to your state committee co-operating with this Commission or to the New York Headquarters:

The Commission for Relief in Belgium

71 BROADWAY, NEW YORK, N. Y.

Checks to the Woman's Section should be made out to Miss Anne Morgan, Treasurer, No. 1 Madison Avenue, New York.

The Commission for Relief in Belgium

American Commission for Relief in Belgium
Spanish Commission for Relief in Belgium
Italian Commission for Relief in Belgium
Comite National de Secours et D'Alimentation

Honorary Chairmen
His Excellency Walter Hines Page
The American Ambassador in London
His Excellency James Gerard
The American Ambassador in Berlin
His Excellency William G. Sharp
The American Ambassador in Paris
His Excellency Senor Don Alfonso Merry Del Val Y Zulueta
The Spanish Ambassador in London
His Excellency Le Marquis De Villalobar
The Spanish Minister in Brussels
His Excellency Brand Whitlock
The American Minister in Brussels
His Excellency Henry Van Dyke
The American Minister in The Hague

Auditors and Accountants
Deloitte, Plender, Griffiths & Co., New York and London
Executive Officer—London
Herbert Hoover, Chairman
Executive Officers—New York
Lindon W. Bates, Vice Chairman
Robert D. McCarter, Hon. Secretary
The Woman's Section
No. 1 Madison Avenue, New York
Mrs. Lindon Bates, Chairman
Miss Anne Morgan, Treasurer
Mrs. August Belmont
Mrs. Edward R. Hewitt
Miss Mary Parsons
Mrs. William K. Vanderbilt
Miss Maude Wetmore
Miss Grace Parker, Secretary
Bankers
Guaranty Trust Co., 140 Broadway, New York

Subscriptions for the Local Committee May Be Forwarded to the Daily Press.

Norma Bell, "Maids of America," Next Monday Matinee and Night, Oct. 2

TAKE HEART, SINNERS, YE ARE NOT TO BE DENIED

Philadelphia, Sept. 29.—Ecclesiastically speaking, the time is approaching when warning sinners of "damnation" will no longer be good form. The correct thing to do will be to speak of the perils of "condemnation," which, scholars tell us, is a better translation of the Greek.

All of which refers to the Book of Prayer of the Protestant Episcopal church, which has been using "damn" and "damnation" for generations, but which, if the commission of revision has its way at the forthcoming general convention at St. Louis will eliminate "damnation" and substitute "condemnation."

Condemnation, says the commission, is a better translation of the crude terms which interfere with the beauty of the service, and last, but not least, little boys sitting in the pews are inclined to put an entirely wrong construction on the word "damnation."

Most clergymen of the Diocese of Pennsylvania agree with the Commission on Revision of the Prayer Book and favor striking out the word "damnation."

"It will be universally approved," said the Rev. Dr. George C. Foley, of the Protestant Episcopal Divinity School. "The revised version of the Bible omits 'damn' and 'damnation. It should never have been put in the prayer book."

On the other hand, the Rev. Dr. Floyd, W. Tomkins, rector of the Church of the Holy Trinity, who has a national reputation as a Bible teacher and expositor, prefers the old phraseology.

"I should hesitate to change it," Doctor Tomkins said last evening. "I see no good reason for making the change. 'Damnation' or 'condemnation'—either is correct. The words 'damn' and 'damnation' are good old Anglo-Saxon expressions and have been used by Christians for generations, and it seems to me exceedingly foolish to change them now."

WILSON TO BEGIN HIS ATTACK ON HUGHES SOON

Asbury Park, Sept. 29.—Although a vigorous political pronouncement is expected from President Wilson in his speech before the Young Men's League of Democratic Clubs at Shadow Lawn tomorrow, the real onslaught on the Republicans and Candidate Hughes will come next Thursday at Omaha.

—Going to build? See Saturday's Press.

PROF. HOPPER NAMED AS COUNTY REPRESENTATIVE

A special meeting of the Union County Manual Training Teachers' Association was held at Elizabeth Court House on September 28, 1916.

The principal speakers were Assistant Commissioner of Education R. E. Reuther, and County Superintendent Johnson.

A. F. Hopper, supervisor of the Manual Arts Department, Plainfield High School, was selected as a delegate to represent Union county in the forming of a State organibation of manual arts teachers.

Saved by a Dream.

A farmer living at Lapford, England, dreamed thrice in succession that he saw a pit dug in one of his fields and some of his property cast into it. At the third time of dreaming he got up, dressed and went out. He heard the thud of a spade and caught sight of a man digging by lantern light. The digger fled at his approach. It was a grave upon which he had been at work. By its brink lay a huge knife. On his way back the farmer met one of his maidservants. She had had a quarrel with the man to whom she had been engaged, she said, but he had prevailed upon her to meet him for the last time at 2 o'clock that morning, when he had something to show her. "This is what he had to show you," said the farmer, leading her to the grave.—London Tatler.

Pretty Poor Pilot.

"I was out with Umson in his automobile the other evening," said the fat plumber to his friend the thin carpenter.

"Didn't know he had one."

"Yes; he bought one secondhand."

"Did you have a good ride?"

"I nearly lost a year's growth."

"Speed fiend?"

"No, but he can't guide the thing straight."

"Poor at the wheel, eh?"

"Poor at the wheel? Why, man alive, Umson couldn't steer a street car."—Exchange.

Lawyers' Way.

"I can't understand why those two lawyers call it a deed of trust."

"Why not?"

"From the care with which they are drawing it up it is quite evident that they don't trust each other."—Pittsburgh Chronicle-Telegraph.

—That funny fellow Scoop is on the classified page.

Neat Packing and Prompt Delivery

are the mottoes in our shipping room. When you give us an order you can rest assured that you'll get the goods when promised and that they will reach you in good shape.

We print everything from a circular to an encyclopedia.

Strategy.

"What was all the argument between you and the judge yesterday?"

"Oh, we were discussing the merits of our respective cars."

"That's a foolish thing to do. You can never convince a man that your car is better than his."

"I know that, but I got him so mad that he committed himself to the statement that my car can't make over ten miles an hour. The next time I'm brought up before him for speeding I'll remind him of that."—St. Louis Post-Dispatch.

—Press want ads. pay.

The housewife is the "official buyer" for the home—in almost all families. She is, consequently, the official "ad read er" for the home.

Sometimes a store will decide to perform a real "stunt" in value-giving on some special line. You may be sure that in such instances the ad-readers will have earliest knowledge of the details.

The John Wanamaker Store

Broadway at Ninth, New York.

WOMEN'S DRESSES

A group priced from $11.50 to $25—scores of new styles in satin and serge

One blue serge at $16.50 we are sure many women will want. It is accordion-pleated from yoke, with white satin on collar, and narrow turn-back at cuffs, belted, and trimmed with one deep band—or narrow bands—of beaver plush. Charmingly effective.

Crepe Georgette and serge—the combination that fashion has decreed for the season—are cleverly used in a dress at $18.75; box-pleated tunic with alternate bands of crepe Georgette and serge, belted, with soft collar of white crepe de chine.

There are lovely satins at $17.50 to $25—one particularly attractive group at $19.50.

A serge coat dress, belted, pleated from yoke, stitched at collar and cuffs, is $11.50.

Saturday—Second floor, Old Building.

WOMEN'S COATS

Four practical models at [illegible]

They are in light weight velours cloth, a heavier texture velour, and a cheviot velour.

The lighter velour is full-lined and interlined, belted, with natural opossum collar; in navy, blue and green. The same model—smart, loose, long—in black broadcloth.

The heavier velour is velvet trimmed, yoke lined, hangs gr[illegible] rom shoulder, with [illegible] -openings; buttons, poc[illegible]; black and brown.

The cheviot velours—two models—are big and cosey; loose, belted, with big plush-trimmed collars; one with swinging flap pockets. Brown, green and Burgundy.

Coats, coats, coats—the variety is wonderful.

Second floor, Old Building.

BLOUSES

Paris Basque Blouses Copied at $2

A notable blouse event! The basque blouse, talk of Paris, will be here Saturday at $2, $2.50, $2.85 and $3.85. Perfect in every detail. Slips over the head, has the jaunty short peplum and the quaint narrow belt. In fine white voile, $2 and $2.85.

In pique, striped voile, colors, $2.50.

In sheer novelty striped voile, $2.50.

In striped handkerchief linen, $3.85.

Georgette and Taffeta

have combined to make a smart suit blouse in navy, brown or black, $5.75.

Specially interesting are new crepe de chine blouses with odd embroidery and hemstitching, and very lovely crepe Georgette blouses having the softest revers edged with filet lace insertion, $5.75.

Third floor, Old Building.

Special, $3.85

Crepe de chine blouses of unusual quality.

—soft pleated models in white, green, flesh, purple, plum, gray and navy.

—hemstitched fashions in white and a lovely shade of flesh color.

—blouse with double tucked hemstitched collars in plain white or flesh color.

Main Aisle, Old Building.

YOUNG WOMEN

Specially Good Groups of Frocks, Suits and Coats, Ready for Saturday

By laying as much emphasis on the good quality of materials as on the smartness of style, Little Gray Salons will offer tomorrow a made-to-their-order collection of clothes that is noteworthy in every way.

Silhouette Suits

Special groups at $30, $33.50, $35 and $37.50.

Cut on the new long slender lines and showing such modish features as the fur-edged cape collars and the big deep cuffs. Velour, velour checks, broadcloth, gabardine, wool jersey.

Other suits, $20 upwards, in every new color.

Uncounted New Frocks

Special groups at $17.50, $22.50 and $25.

There's the new Georgette crepe and serge frock with wool embroidery circles, the very late serge frocks with colored collars, pretty braided dresses and many pleated models.

Other serge, crepe de chine and satin frocks, $12.75 upward.

Coats Ultra Chic

Special groups, $30, $37.50 and $39.50.

As the old advertisements used to say, "they must be seen to be appreciated." No pen could describe the *insouciant* swing of them, the colorings of the autumn woods, the rich deep pile fabrics and the silky soft linings. Belted military models and full flaring coats, every type for every occasion.

Other coats, $12.75 to $110, in Bolivia cloth, polu, wool velour, blanket cloth, velyeteen, corduroy and wool jersey. Sizes 14 to 20 yrs.

Second floor, Old Building.

MILLINERY

Sale of New, Smart Hats, $6 to $12

Hundreds of new hats specially purchased to make a Saturday in the Ready-to-Wear Millinery Salons that will long be remembered.

Adaptations of all the late Paris modes and some original conceptions for women who like something unusual and individual.

Particularly charming small tricornes with bead ornament; graceful draped turbans; small and large sailors, and some

Real Paris Hats

They are the small feather hats which turn up on one side and have a feather flange. Price $12, in street shades.

First floor, Old Building.

The John Wanamaker Store

Do You Want a "Guest-Tenant?"

When you rent a room of your home to someone, you secure a "guest-tenant." Your "roomer" is a guest of your house, on a business basis—but still a guest, somewhat in touch with your home, and this makes it highly important that the person should be of the right sort.

In advertising a furnished room it is a simple matter to indicate that the tenant-to-be must have reasonably convincing credentials as to character. You will thus have applications from a desirable class of people while a door sign or window card would merely bring to you the chance passer-by.

PLAINFIELD PRESS COMPANY,

The Old Fashioned Horse

The old fashioned horse was no wonder for speed.
He hadn't the rate of a minute per mile.
But, if you'll remember, the bills for his feed
Were only a tenth of the gasoline style.
He wasn't as fleet as a motor machine.
His record for distance was shorter of course.
But cleaning a car gives no pleasure as keen
As smoothing the coat of the old fashioned horse.

The old fashioned horse, he was skittish at times,
But skittish and skiddish are words far apart.
This new turning turtle was none of his crimes.
He stayed right side up, just the same as his cart.

His driver was never the lord of the road,
But simply obeyed all the statutes in force.
So, seeing the scorchers' contemptuous mode,
What wonder I sigh for the old fashioned horse?

—John O'Keefe in St. Louis Post-Dispatch.

HALF SHARE RENTING MORE POPULAR AND PROFITABLE

Government Experts Complete Interesting Farm Survey.

A farm management survey by experts of the department of agriculture of 246 tenant farms in the truck region of southeastern New Jersey, the results of which have just been published at Washington, brings out significant facts bearing upon the relation between systems of renting, types of farming and the returns realized by landlords and tenants.

It was found that during the period of the survey half share renting was both more popular and more profitable than cash renting; that the late truck farming was safer financially than early truck farming, and that the highest average income for both landlord and tenant was derived from a few of the larger farms upon which dairying was an important enterprise and for which the tenant paid as rent half the returns from the dairy as well as half the crops.

TO TUNNEL THE BOSPORUS.

Engineers Call Project Both Feasible and Financially Profitable.

A project for the construction of a tunnel under the Bosporus is being discussed at Constantinople. Engineers have worked out detailed plans showing that the project is feasible and financially profitable, while its strategic importance is obvious.

Earlier projects for direct communication between the European and Asiatic shores of Turkey, inspired by the construction of the Anatolian and Bagdad railway, were devoted to the subject of bridging the narrows at Rumili-Hissar.

The consideration of the idea to tunnel under the Bosporus recalls the many projects and actual work begun on a tunnel to unite Great Britain and France under the strait of Dover.

1,607 YEARS AROUND TABLE.

Twenty Octogenarians Hold Dinner In Stroudsburg, Pa.

The combined ages of the twenty guests who attended the recent fourth annual luncheon of the Octogenarians' association of Monroe county at Stroudsburg, Pa., totaled 1,607 years. The host was Dr. E. C. Vanalten, eighty-one years old.

The officers re-elected were: President, H. R. Besecker, eighty-one; vice president, J. S. Williams, eighty-four; secretary, Charles Yetter, seventy-five; chaplain, Dr. C. Even Allen, eighty-seven.

SUIT AGAINST RAILROADS.

Government Seeks to Punish Them For Neglecting Cattle In Transit.

The federal government has filed suit in the United States district court in Trenton, N. J., to recover penalties of $500 from the Pennsylvania railroad, $6,000 from the Erie railroad, $500 from the West Shore railroad and $3,500 from the Lehigh Valley railroad for alleged keeping of cattle without water and proper rest for more than twenty-eight hours while in transit. This is in violation of federal statutes.

"Marys" Hold Reunion.

There were Marys everywhere in Noblesville, Ind., the other day. Even the lamb was present. Outside the big exclusive circle those with less magnetic names looked on. It was the second annual national reunion of Marys. From seven states Marys came to greet their sisters in name. Prizes were awarded to the handsomest Mary, the homeliest Mary, the tallest Mary, and a blue ribbon was pinned on the lamb.

RUSSIANS WHO WERE TO RULE CITIES MADE TO CLEAN STREETS

"It is reported from Sofia," says a report from Berlin, "that the Russian army which entered eastern Roumania had with it a whole brigade of officials who were to administer conquered Bulgarian cities.

"These officials were captured and are now at work cleaning the streets of the same cities which they were to govern."

PLAN TO WIPE OUT ENGLISH SPARROW

League of American Sportsmen to Inaugurate Campaign.

WILL ENLIST ALL MAYORS.

State, County and Town Officials Will Be Asked to Help In Fight Against Sparrow, Which Is Driving Out Song Birds—Several Cities Already Engaged in Movement.

The League of American Sportsmen, whose object is the preservation of wild life, is considering the question of inaugurating a nation wide campaign for the destruction of the English sparrow. Its officials say this bird has made such headway here that it is driving out the smaller song and insectivorous birds and that it has become a question of whether we will have only the English sparrow to represent our bird life or destroy it and regain some fifty species of useful and beautiful birds that used to inhabit farms and countryside all over the land.

The league intends to issue a proclamation declaring war on the English sparrow and setting aside a week, possibly in April or May of next year, to be devoted especially to waging it. The governors of every state will be asked to aid the work. Printed instructions as to the plan of the campaign will be sent to the mayors of all incorporated cities and villages, to the heads of the school systems in every county, to college presidents, to principals of preparatory schools, to the heads of the boy scouts in each state and to other organizations which might be expected to extend sympathy and aid.

Methods of Fighting Winged Pest.

Four principal methods of action will be employed: Tearing down the nests, trapping the birds, shooting them under police supervision and under licenses issued by the police authorities and, in cities where water pressure is available, turning the hose on the birds at night after they have gone to roost.

The president of the league, G. O. Shields, of 111[illegible] Simpson street, New York, says he would like to hear from persons interested in the matter, both those who favor the plan and those opposed.

He makes the statement that in the case of the hundreds of thousands of bird boxes placed in this country in the last ten years, fully 75 per cent have been appropriated for their own purposes by the English sparrows. In cases where bluebirds, wrens or other birds that are desired by those who put the boxes up have taken possession of boxes, the sparrows have driven them out, thrown their eggs to the ground, and taken full possession themselves.

Bluebirds Driven Out.

"I have traveled nearly 4,000 miles this summer," says Mr. Shields, "have visited more than fifty towns in the middle west and in the east, have walked more than 100 miles and, though I always look carefully for birds, have not seen a single bluebird this season. The bluebird is, perhaps, the most modest and most inoffensive of all our native songsters, and so it has retired more generally before the onslaughts of the English sparrow than any other of our native birds, though all have been driven out to a greater or less extent.

"There are several important precedents for our proposed action against the sparrows. San Diego, Cal., started a war of extermination against them a year ago. It has been vigorously conducted, on about the same lines as we propose, and as a result most of the sparrows in that city have been killed and the others driven out. The California state university has cleaned its campus of them, and Meriden, Conn., has cleaned them out. The California state game and fish commission has inaugurated a state wide war against the intruders.

"If one city the size of San Diego can kill the sparrows and drive them out, every town and city in the land can do it, and we believe that at least 99 per cent of the people in this country will approve a war of extermination against this condemned nuisance, and that they will join heartily in it."

WAR MAKING MEN OLD; HAIR SOON TURNS GRAY.

The effect of the war in prematurely aging the fighting men in all armies has become the subject of serious scientific discussion in England, France and Germany. Investigations have shown that men under thirty in a few months in the trenches turn gray.

The effect is noticeable not only in the British army, but among the French also and among Germans, many of whom, giving their ages as twenty-one to twenty-seven years, present the appearance of men over forty.

"The gray hairs come quicker to the officers than to the 'Tommies,'" says a Canadian army surgeon. "I have never known of hair actually growing white overnight, but it often happens within the space of a week or ten days."

Your Next Tenant is an "Ad-Reader"

The tenant to whom your property would be most valuable is a reader of the "To Let" advertisements.

If your advertisement is factful, definite and fully informing he will recognize it as meaning OPPORTUNITY to him, and he will lose no time in getting in touch with you.

But if your advertisement should be vague, uninforming and written with a view to "saving space," it might not appear of any personal interest at all.

The Most Beautiful Flag In the World--YOUR FLAG

TheStarSpangledBanner

Complete with POLE HALYARD AND BRACKET

The STAR SPANGLED BANNER never shown to better advantage than in the COMBINATION FLAG OUTFIT we now offer for 79c and one coupon printed in the PLAINFIELD DAILY PRESS.

Outfit consists of beautiful AMERICAN FLAG, a jointed pole, together with rope and holder, all ready to put up, and comes packed in a strong box and may be easily carried.

Complete with POLE HALYARD AND BRACKET

The FLAG has full forty-eight stars, sewed stripes, colors are rich, warm and full and guaranteed fast. Flag has canvas heading and metal grommets.

The pole is highly varnished hardwood with ball and truck and has brass screw joint so that sections cannot slip out. Holder is strong and substantial and with rope makes an outfit anyone would be proud to own.

These are the days when every one should display their flag and the combination outfit we offer is just the size for the home, summer camp or cottage and the best value to be obtained for the money.

79c Combination Flag Outfit Coupon 79c

Distributed By the PLAINFIELD DAILY PRESS

Clip this coupon and present together with our advertised price of 79c at our office, 108 North Avenue, and receive your COMBINATION FLAG OUTFIT, consisting of FLAG, BRASS JOINTED POLE, HOLDER and ROPE, all ready to put up.

If to be sent by mail add 15 cents for postage.

SOME OF AMERICA'S MOST FAMOUS MEN ASK AID FOR DEFENDERS OF VERDUN

Prominent Bankers, Diplomatist and Educator Appeal for Funds in the Name of the Suffering Soldiers of France.

The National Allied Relief Committee, co-operating with the War Relief Clearing House for France and her Allies, is sending out what perhaps will be the most broadcast appeal yet issued on behalf of the war sufferers of Europe.

This appeal is for funds for the relief of the soldiers of France wounded in the fighting around Verdun.

What lends additional interest to this appeal is the fact that it is signed by six of the most prominent men in America. Those who signed it are: August Belmont of the banking firm bearing his name; Hon. Jos. H. Choate, Ex-Ambassador to England; Dr. Charles W. Eliot, President Emeritus of Harvard University; A. Barton Hepburn, Chairman of the Board of Directors of the Chase National Bank; Edwin G. Merrill, President of the Union Trust Company, and Henry L. Higginson of the banking firm of Lee, Higginson & Company, Boston.

It is anticipated that the contributions received from this wide-spread appeal will be devoted also to relief work among a large number of wounded resulting from the greatly increased activities of the contending armies.

The appeal is reproduced herewith.

NATIONAL ALLIED RELIEF COMMITTEE

cooperating with the

WAR RELIEF CLEARING HOUSE

Honorary President: Charles W. Eliot, *President Emeritus Harvard University*
President: Norman Hapgood, *Editor, Harper's Weekly*

Vice-Presidents:

Mrs. William Alexander, *President Special Relief Society* — Frederick H. Allen, *Permanent American Commission* — August Belmont, *Banker* — Howard Elliott, *President, N. Y. N. H. & H. R. R.*
Mrs. J. Borden Harriman — Gifford Pinchot, *Formerly United States Forester* — Mrs. Schuyler van Rensselaer — Mrs. Fiske Warren
Mrs. Barrett Wendell

EXECUTIVE COMMITTEE OFFICERS

Edwin G. Merrill, *Chairman*, *President Union Trust Co. of New York* — John Moffat, *Vice Chairman and Chairman of Publicity Committee* — *Secretary*, Augustus W. Kelley
Treasurer: James A. Blair, Jr. of Blair & Co.
Depositaries: Lee, Higginson & Company
Auditor: James Marwick, Chartered Accountant of Marwick, Mitchell, Peat & Co., New York, Boston, London and Paris

TELEPHONE: 5780 GRAMERCY — 200 FIFTH AVENUE, NEW YORK

We are sending you the enclosed emergency bulletin at the request of the War Relief Clearing House. In this great crisis we beg you to help us to relieve the terrible sufferings of these brave French soldiers who have been wounded in the fighting around Verdun.

Won't you fill out the attached subscription blank and send us a donation today.

Yours faithfully,

August Belmont — Joseph H. Choate
Charles W. Eliot — Henry L. Higginson
A. Barton Hepburn — Edwin G. Merrill

To the **National Allied Relief Committee** _____ 1916
200 Fifth Avenue, New York.

Dear Sirs: In response to your appeal I beg to enclose _____ dollars and hope to make a similar subscription monthly.

Yours very truly

_____

Strike out if no monthly donation is intended.

Checks should be made payable to Lee, Higginson & Co.

READ THE PLAINFIELD DAILY PRESS

FALL SHOWING
At HIRSCH'S of SUITS, COATS, DRESSES & SKIRTS

Include all the beautiful and latest high class fabrics, and made in styles that will convince you that they are up-to-date, and cannot be duplicated anywhere for the price.

COATS

Made in semi-fitting and full flaring Broadcloth, Wool Velour, Tweed, trimmed with genuine seal, Persian lamb and the best of furs.

SUITS

These garments embody all the latest Fall shades, and as we have our own tailoring department, we assure you of fit and style that cannot be surpassed.

DRESSES

If you want an evening dress, we have it. If you want a dress for afternoon wear, we have it. They are of Serge, Satin, Crepe Meteor, Charmeuse and Taffetas, trimmed to suit the most fastiduous taste.

FURS

Now is the time to have your furs remodeled to the latest style and we are equipped to do this work most satisfactorily. Don't forget that we also sell furs already made up.

AUTO COATS

We still have a few more of these coats and they are just the thing to have along on a cool evening ride. They are stylish in appearance and waterproof. Have all the qualities of a regular winter coat and are such in style and finish that they can be worn anywhere.

Tailoring Department Still Continued

We take great care in fitting and in the fabrics we use. Have a suit made to order and be sure you will be satisfied. Only high class fashions and materials used.

S. HIRSCH

Manufacturer of Ladies' Cloaks, Suits, Dresses and Furs, and Well Known Ladies' Tailor of Plainfield.

403 Watchung Ave., Plainfield, N. J.

STRENUOUS WORK AT PLATTSBURG

A. B. Wilson Discusses the Real Value of Military Training for Citizens.

THE DAILY ROUTINE

Business Men Are Taught the Elements of War in Approximately Four Weeks and Given Start in Preparedness.

The real benefits provided by the military training at the Plattsburg Camp, are concisely set forth in a resume of the work given by A. B. Wilson, local manager of the New York Telephone Company, who was acting corporal of Company B, Eighth Training Regiment, at Plattsburg. Mr. Wilson in discussing the subject of "Military Training" said:

"Although several of the constituents of Plainfield and vicinity have attended the military training camps under the auspices of the United States government for citizens, to the great majority who have not been able to avail themselves of this privilege, the following might be of interest:

"Arriving at the Plattsburg camp, one resisters and is immediately placed under a company commander to be equipped with a rifle, belt bayonet, and other paraphernalia used in the United States army. After he has successfully passed the physical examination given under the supervision of army surgeons he immediately enters into the study of elementary drill tactics and the manual of arms.

"After the first week's study of the above and the ordinary formations, the civilian enters into sham battles, known as 'company combats.' Such tactics cover a period of two or three days.

"As each soldier should know how to handle a rifle and shoot properly, a course of several days is provided for in target practice and the civilian who enters the target range knowing nothing about the rifle is turned out under most circumstances as a good marksman.

"The Plattsburger who knows the ordinary tactics proceeds with his companw in marching to harden himself and in war tactics to show him what is necessary in both offense and defense. This is followed by what is known as the 'hike,' covering the last week of the camp.

"While on the 'hike,' the bugle sounds the reveille, which means that the soldier must get up at 4:45 a.m. After breakfast (known as 'mess' in the army) is served, the soldier washes his own dishes, takes down and wraps up his portion of a shelter tent in a bundle with his blankets, and cans, which in the army would contain his rations, and immediately assembles for the day's marching and manoeuvres. The former covers a period of about three hours with hourly halts for rest of about ten minutes each. Either during the march, or after the day's march is completed regimental combat is entered into, in which the student is taught the various formations carried out at the order of a commander necessary in a march as at war.

"With this, the sternuous work of each day is completed and immediately afterward conferences are held in order to show how a company of soldiers at the top of a ridge might be beaten by a few skirmuishers coming up from a valley.

"The time is so arranged that the business man is taught the elements of war in approximately four weeks and only the elements, for even the older army officers confess that the game is of such a peculiar nature that the best of them can not carry out warfare as the business man would run his business. The four weeks pass quickly and the embryo soldier returns to civilian life with two ideas uppermost in his mind—first, he knows that he is trained in the fundamental principles of war and would know just how to carry himself if it were necessary for him to volunteer in the army in the services of the U. S. A., and secondly, he is now convinced that peace is best and that war is only to be resorted to after all other means fail.

"The Plattsburger is instilled with the idea that the man who sits at his fireside and talks of his country going to war because it has plenty of money and an army, should be encouraged to spend at least one term at a military training camp and he then, like the civilian military camp attendant, would call for peace and peace assured by our preparedness to defend this good old U. S. A."

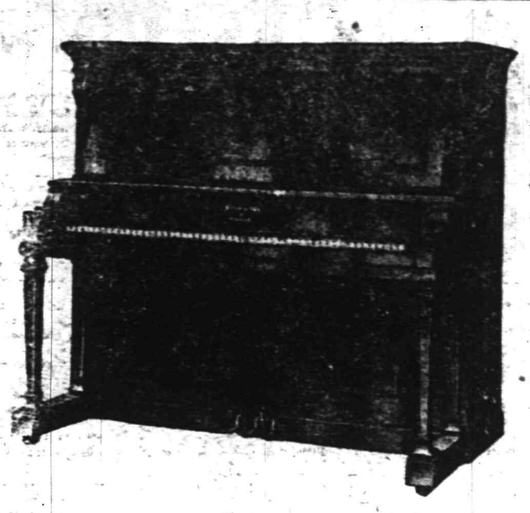

The Worlds Greatest Pianos

Our name is a clear and faithful reflection of the names on which we do our business—

STEINWAY & SONS
KRANICH & BACH — SOHMER & CO.
HALLET & DAVIS — VIRTUOLO
GRIFFITH — STRICH & ZEIDLER

The name GRIFFITH is your guarantee of fair dealing and of honest values—for in all the years of our commercial existence we have never sold an instrument of questionable reputation. We couldn't—for we have never had an instrument of that character in our ware rooms.

And yet we are selling instruments at a generous range of prices—for the policy of our house is to offer an instrument for every family and for every income—yet instruments for but one taste: A keen appreciation of music.

Come in tomorrow and let us tell you about the Piano for YOU—the Piano that fits YOUR income.

GRIFFITH PIANO CO.

238 West Front St., Babcock Bldg. Plainfield

605 BROAD ST. NEWARK, NEW JERSEY.

"Let Us Be Known By The Quality of Pianos We Sell"

W.B. CORSETS

W.B. Nuform Corsets give Style, Comfort and perfectly fitting Gown. Long wearing, they assure the utmost in a corset at most Economical Price. $3.00 to $1.00.

W.B. Reduso Corsets make large hips disappear; bulky waist-lines more graceful; awkward bust-lines smaller and neater, and have the "old corset" comfort with the first fitting. $5.00 and $3.00.

WEINGARTEN BROS., Inc. New York, Chicago, San Francisco

EDUCATOR'S NOTEBOOK

The most important event in the astronomical field during the past year, according to the members of the American Astronomical Society, which held its nineteenth annual convention at Philadelphia this month, was the discoveries concerning the nature of sun spots made by Professor George E. Hale at Mount Wilson Observatory, California. Dr. Hale's discoveries are to the effect that the rotating fields which he has located on the sun's surface probably have some connection with electrical storms on earth. His work is closely connected with the star distance observations, and with many other modern astronomers he holds the view that the sun is only another star that appears larger and brighter because it is nearer, and that many theories regarding it will be verified or disproved only by the study of the other stars.

The first comprehensive school of graphic arts to teach the technology and art of the printing industry in all its branches, is to be opened in Boston this fall at the Wentworth Institute. This new school is intended to give young men who wish to enter any department of the printing or publishing trades an opportunity to secure a broad foundation for their work, and will supply tuition in machine and hand composition, platen and cylinder press work, photo-mechanical processes of various kinds, lithography, book binding, etc. In different countries of Europe there have been for a long time conspicuous examples of high grade printing schools, having far reaching influence on the industry. Many are very elaborate, occupying elaborte buildings and possessing costly equipments. The most notable examples of schools of this kind are the Royal School of Graphic Arts at Leipsic, and the corresponding schools in Paris, Vienna, Budapest and London. Thus far nothing of the kind has been attempeted in America, though the United States with its unparalleled newspaper and magazine development might well call above all other fields for an advanced intitution of the sort. The Boston departure will therefore be watched with particular interest.

W. G. Aachung Kung, a grandson of the great Chinese statesman, Li Hung Chang, is at present on tour of the United States studying problems relating to agriculture and the methods employed in American agricultural colleges in scientific training for agriculture. Mr. Kung is a graduate of Cambridge University, England, and his father is foreign secretary of the Chinese republic. The young man expects to be himself appointed commissioner of agriculture in one of the Chinese provinces upon his return to his native land.

—Press want ads. pay.

OUR ELECTRICAL APPLIANCES

for household use are a joy to the user. There are coffee percolators, chafing dishes, electric stoves, irons and a host of others. They make good living easy and hard work a memory. Call and have us give you a free demonstration of their convenience and utility.

RYDER & GRAVES ELEC. CO.

116 North Ave. 'Phone 1789

Press printing is the result of more than thirty years' practical experience and ceaseless striving to produce the best.

Whether a job is large or small—simple or intricate—you can depend on us to give it full measure of experienced attention, which assures perfection in the finished printing.

We consider it an important part of our obligation to customers to render valuable and helpful service in perfecting the details of their printed matter. Test our service now.

PLAINFIELD PRESS COMPANY,
193 NORTH AVENUE

Middle Valley

Leonard Alpaugh, of Plainfield, is visiting his father, George M. Alpaugh, and his sister, Miss Emma Alpaugh.

Mr. and Mrs. Edgar L. Fritts left yesterday for Chester, N. Y., where they will spend a fortnight with Mrs. Fritt's brother, Harry B. Davis.

Having been regular in attendance at Sunday-school for one year, the following scholars received this week gold pins: Bessie and Olga Hanson, Peter Kice, Frank Hanson and Cecil and Preston Ader.

The Presbyterial Home and Foreign Missionary Society held an all-day meeting at Lower Valley Presbyterian church yesterday. A box luncheon was served to delegates.

—Going to build? See Saturday's Press.

FORFEITS $10,000,000 TO BECOME A BRIDE.

Mrs. John C. C. Mayo of Paintsville, Ky., widow of the eastern Kentucky coal baron who died in New York city two years ago, and Dr. Samuel Fetter of Portsmouth, O., have just been married in Ashland, Ky. They will live in Paintsville.

Under Mr. Mayo's will Mrs. Fetter will lose half of her first husband's fortune, estimated at $20,000,000. When her son was taken ill last winter and was brought to a Lexington hospital Dr. Fetter was engaged as the family physician, and the romance which led to the wedding began.

Mr. Mayo began life as a penniless schoolteacher in the Kentucky mountains. On the discovery of coal there he began operations which netted him a fortune.

MURDER SOLVED BY MAKING A CLAY FACE OVER SKULL

Victim Disappeared Two Years Ago—Identified When Features Are Reproduced.

The semblance of a dead man's features, modeled in clay on the skull of his skeleton, which then was dressed in a suit of clothes, proved the accuracy of the scientific methods of the New York police department, resulted in the identification of a victim of murder and landed two men in jail in Brooklyn, where they are held charged with the killing of two men whose skeletons were dug up after two years.

The bones were uncovered by the laborers at work in a lot at Canarsie. The first was found on Sept. 12, the second was dug up Sept. 23. Detectives and scientists went to work on the reconstruction of the head from the characteristics indicated by the skull. A little hair remained, enabling them to choose a wig of the proper color.

Then came the testing of this grewsome but scientific synthesis. The skull with its new investiture of tinted clay, with a rakish hat surmounting and the whole perched convincingly enough on a skeleton form on which was draped a suit of clothes, was set up in the office of the detective bureau, and certain Sicilians were called in.

One frightened, furtive glance at the silent figure, its artificial eyes peering from the shadows under the hat, and each Italian huskily whispered, "It is Dominick—Dominick La Rosa!"

The New York police say this is the first time in the annals of crime that the reconstruction of the face of a skeleton or skull has been used in the detection of crime or for the identification of the victim of a murder.

La Rosa and his friend Rosario Passarelle disappeared in November, 1914.

—That funny fellow Scoop is on the classified page.

—Do the available household workers of this city, who read the classified columns of this newspaper, know that you need a good servant?

THE APPLEGATE QUALITY COUNTS

Specials for Saturday

Morris California Hams, lb	16c	Sirloin Steak, lb	24c
Morris Supreme Hams, lb	23c	Top Sirloin, by whole, lb	22c
Hindquarters Mutton, lb	21c	Rib Roast, blade cut, lb	18c
Legs Mutton, lb	21c	Bottom Round to Roast, lb	25c
Loin Mutton, lb		Pot Roast, solid lean meat, lb	20c
Loin Mutton Chops, lb	27c	Chuck Roast, lb	17c
Hindquarters Genuine Lamb, lb	23c	Boneless Pot Roast, lb	16c
Rib Lamb Chops, lb	28c	Fresh Killed Roasting Chicken, lb	35c
Forequarters Lamb with Chops, lb	20c	Fresh Killed Jersey Fowl, lb	28c
Loin Lamb Chops, lb	34c	Fresh Killed Stewing Chicken, lb	22c
Short Forequarters Lamb, lb	18c	Strictly Fresh Jersey Eggs, doz	50c
Prime Rib Roast, best native beef	25c	Sweet Potatoes, 16 qt. basket	50c

Special attention paid to telephone orders. Kindly phone orders early to insure prompt delivery.

CLIFFORD L. APPLEGATE

164 East Front Street. Tel. 877.

Hotter weather makes you forget

"HOTTERHEAT" COAL

But it should remind you of our

Certified Natural Ice

WADLEY & GOODENOUGH

208 Madison Ave. Tel. 13

WOMEN'S and MISSES

Suits, Coats, Dresses & Skirts

1-3 or M RE LESS THAN LSEWHERE

Have you ever visited our factory? If not, don't delay. You will be surprised at the low prices on finely tailored garments which we offer to you at manufacturer's prices. HUNDREDS of women buy their wearing apparel here. Why not you? You get the very latest styles from us and the price you pay is astonishingly low compared with others.

SMART SUITS

New models in semi-fitted and buttoned to the neck styles; full flare circular skirts in fine serges, wool-velours, wool-poplin, broadcloth, etc., ... 11.00

FALL OATS

Stylish, serviceable coats with full ripple from collar; deep cape collar can be worn open or closed. In mixtures, tweeds, poplins, etc. An attractive assortment: all sizes.

SPORT COATS

OF WHITE AND STRIPED CHINCHILLA—SPECIALLY PRICED.

NEW DRESSES

A bevy of newest style Dresses in the new box pleat style and other models. Materials include taffetas, serges, combinations, crepe meteor, satins, etc.

SKIRTS

Many many skirts of all the different materials popular this Fall. You are sure to find just what will suit you best in our large assortment.

OUR GUARANTEE—If purchase is not satisfactory in every particular or One-Third Cheaper than you can buy elsewhere we refund money and carfare.

S. KRAUTHAMER

Maker of Ladies', Misses' and Children's Coats and Suits.

400-402 Watchung Ave., Plainfield, N. J

Upstairs, Corner 4th St. Trolley Station. OPEN SATURDAY EVENINGS

Neumann Bros. Company

Two Carloads of FLOUR

PILLSBURY GOLD MEDAL

Just received direct from the Minneapolis Mills—now look up the wholesale quotations—compare our retail price and your order for Flour ought to be with us at once.

Bag 24½ lbs $1.15 Bbls. 196 lbs $9.25

FRIDAY AND SATURDAY ONLY

150 Baskets of Fall Pippin Apples—the name implies that they should be good—they are excellent for cooking or for eating or for jelley have no equal; per basket 95c

Lenox Soap, $3.25 case; Babbit's Soap, $3.85 case; Gold or Kirkman's Soap, ... $4.00 case

Delicious New Comb Honey, White Clover or Buckwheat, comb 20c

Make Those Wheat Cakes Smile—try our Own Brand Pure Sap Maple Syrup, ½-gallon .. 80c

Bottles ..... 30c and 55c

For particular people and delightful salads, we would say Premier Salad Dressing, bottle ..... 10c and 25c

Nothing but 50c worth of joy is found in that box of Assorted Chocolates at ..... 39c lb

PEACHES

This being the time when everyone is busy at canning, pickling or preserving, we would suggest that a visit to our store would prove very profitable to you. Perhaps there are some things that you have been looking for that you have found elsewhere that didn't quite suit; if so, maybe we can be of some assistance. Completeness in this line is one of our specialities. Among the good things are—

Pickling Gherkins, Pickling Onions, Green Peppers, Green Tomatoes, Cauliflower, Green Beans, Beets, Tomatoes, Head Lettuce, Romaine, Celery, Lima Beans, Corn, Mushrooms, Egg Plant, Cucumbers, Carrots.

Peaches, Melons, Concord Grapes, Niagara Grapes, Delaware Grapes, Oranges, Comice Pears, Alligator Pears, Sheldon Pears, Wealthy Apples, Damson Plums, Green Gage Plums, German Prune Plums, Bananas, Sickel Pears, Grape Fruit.

We have a full line of, Flower and Fruit Baskets, Hand Made, Beautiful Tinted. Suitable for Gifts.

J. W. GAVETT

318 West Front Street

JOHN S. HASKARD

'Phone 420.

Cash buyer of scrap, iron scrap, metals, rags and paper stock scrap, rubber, old automobiles and auto tires. New and repaired auto tires for sale. Yard

WEST 3D AND McDOWELL STS.

REAL ESTATE INSURANCE

MANNING & CURTIS

106 DEPOT PARK

—Try Press want ads. They pay.

TROOPERS PREPARE FOR AN INSPECTION

Five Recruits Sent From Fort DuPont Assigned to Local Cavalry.

By JAMES J. McNAMEE.

Douglas, Ariz., Sept. 25.—Under the direction of a corps of regular army officers the equipment and men of the First Squadron of New Jersey Cavalry are being inspected today for reasons that are still a matter of speculation. The enlisted men insist that this work is being done to save time at Sea Girt, and officers claim it is merely to ascertain the status of the unit and the degree of officiency that has been attained during the three months' stay at the border.

Troop D, of Plainfield, was ordered to prepare its outfit for inspection early this morning and this is occupying the attention of men and officers today. Little hard work has been done since the return of the outfit from the eight-day hike, forty-eight hours ago, it being the object of the officers to give the soldiers a chance to recuperate after the long, hard grind.

Official announcement was made today that the five recruits sent from Fort DuPont to the cavalry squadron would be assigned to Troop D. They are: DeCosta W. Elliott, of Philadelphia; Herrmann W. Assaym, Columbus; Christopher J. Campanello, Orange; J. C. Fregans, Orange, and George H. Assay, Ocean Grove. The men have already taken up quarters in the first squad of the troop and the non-coms are busily engaged teaching the rookies the ropes of military life on the border.

Shortly after the troop returned from the hike Saturday afternoon, Trooper Ned Cady was thrown from a horse and suffered slight injuries. His presence of mind in rolling from under the horse's body to a point where he would not be trampled upon in all probability saved his life. Trooper Schultze, who was sent home from the hike with a sprained elbow, is able to be about.

In commenting on the outing last night Captain Albert G. Borden and Lieutenant J. N. Charles declared it to be the best feature of the stay in Douglas. They claim that the eight days on the road profited the men as much in the way of real military training as the whole three months in camp have and the enlisted men were unanimous in stamping the trip as a big success.

The troop, without exception, was in the best of health upon return and every man had assumed a rugged, healthful appearance that indicated that he had gotten both enjoyment and good training out of the hike.

The new non-coms have assumed their respective places of authority in the unit and are already discharging their duties like veterans. Their appointment came the day before the troop left for Fort Muachuca and they had little or no chance to demonstrate their ability before departure. Now, however, the commissioned officers are watching the new material keenly ,and if early indications are to be taken as a criterion Captain Borden and his staff will have no cause to regret the appointments.

Somerville

Mrs. Ray E. Yale and daughter returned Wednesday from Limestone, Tenn., where they spent the summer.

Mr. and Mrs. Garret W. Van Cleef are on a motor trip of two weeks in New England.

Mr. and Mrs. Charles F. Hopkins are in Virginia for two weeks.

Mrs. Theodore Staats and son. Roy, are spending two weeks in New York State.

The Fragment Circle of King's Daughters held its first meeting for the autumn Wednesday afternoon at the home of Mrs. Job Kenyon on Somerset street.

Mr. and Mrs. Lewis Labaw, of Harlingen, are entertaining their grandson, William Egle, of Plainfield.

Judge Nelson Y. Dungan and family returned this week from their farm, near Belle Mead, to their winter home on West Cliff street.

HIGH BRIDGE--CALIFON

Miss Ida Cregar, of Califon, is visiting Mr. and Mrs. Leonard Coleman at Washington, N. J.

The Tewksbury and Lebanon township public schools will open Monday.

Mr. and Mrs. Daniel J. Smith, of Califon, are at Westfield.

Miss Julia Meaney, of High Bridge, is spending her vacation at Plainfield.

Mr. and Mrs. Wilfred Eckel, of High Bridge, left Wednesday for Allentown. Mr. Eckel has taken a position with the Bethlehem Steel Company.

After spending the summer at High Bridge, Miss Frances Kelly returned yesterday to New York.

Somerset Council, Jr. O. U. A. M., of Plainfield, will pay on Tuesday a fraternal visit to High Bridge Council.

Approval.

Patience — Have you seen Peggy's new suit?

Patrice—Yes, isn't it too ridiculous for anything?

"Yes, I like it too."—St. Louis Post-Dispatch.

—When discontent reaches a certain point, the furnished room advertisements become very interesting to some people.

Your Purchases May Be Charged

E. A. KIRCH & CO.

WHAT WE SAY IS SO

Open Saturday Evenings Till 9 o'Clock

77-79 Market St., Newark

GUARANTEED FURNITURE

Is only printer's ink unless you know the reputation of the store that claims it. If you do not happen to know KIRCH & CO., ask your neighbor and she will tell you that

"WHAT WE SAY IS SO"

Cane Seat Dining Chair

Specially Priced at 1.49

Quartered oak; full box frame, banister back, nicely polished and well finished.

Rug Department Specials

LINOLEUM SPECIAL 3 patterns of regular 70c quality, very slightly imperfect, to be sold, very special, at ..... 37c Sq. Yd.

BRING YOUR ROOM MEASUREMENTS.

Wool and Fiber Rugs

Size 6x9 ft., reg. $5, special 3.75

Size 9x10.6 ft., reg. $8, special 6.00

Size 9x12 ft., reg. $9, special 7.00

Seamless Wool Velvet Rugs

Size 9x12 ft., reg. price $20.

14.50

Leather Seat Dining Chair

Specially Priced at 1.59

Quartered oak; full box frame; genuine leather seat; banister back.

Square Post Enamel Bed

10.50 Our Special Price

Two-inch square posts, square top rods; five ⅞ inch round filling rods; finished in smooth, durable white enamel

White Enamel Crib

Specially Priced at 6.49

Heavy continuous posts; high sliding sides; closely spaced filling rods.

Oak or Birdseye Maple DRESSER

Specially Priced at 17.50

Swell front, large bevel plate mirror, elegantly polished and finished.

Three-Piece Library Suite

Specially Priced at 75.00

Massive mahogany frames; finely carved; elegantly finished; upholstered in best genuine brown Spanish leather. An unusual value at this price.

Tuna Mahogany DRESSER

25.50 Our Special Price

Colonial design; massive construction; beautifully figured top; finely polished and finished, large square beveled plate mirror.

Oak or Birdseye Maple CHIFFONNIER

Specially Priced at 17.50

Swell front, large bevel plate mirror, elegantly polished and finished.

DOCKASH RANGES

Without Top Mantel

Specially Priced at 13.98 Specially Priced at 15.98

All Good Bakers and Very Economical in Use of Coal

Tuna Mahogany CHIFFONNIER

Specially Priced at 25.50

Colonial design, massive construction; beautifully figured top, finely polished and finished.

Four-Piece Walnut or Mahogany Dining Room Suite

Specially Priced at 97.50

All selected Walnut or Mahogany wood; finely finished and well made; attractive "William and Mary" Period Design.

"William and Mary" Period Design

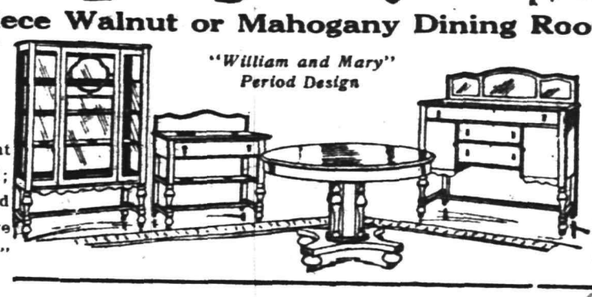

Specially Priced at 97.50

Buffet, 54 inches wide; China Closet, 44 inches wide; Serving Table, 34 inches wide; Dining Table, 44 inches wide, extends to six feet.

Plainfield Souvenir Book

A WORK OF ART

The Most Beautiful and Complete Book of Plainfield Ever Issued--One Should be in Every Home--Send Them Away to Your Friends.

Price 25 cents

ON SALE AT

DAILY PRESS OFFICE
LAING'S BOOK STORE
BROWER'S STATIONERY STORE
OLMSTEAD'S STATIONERY STORE
COURIER-NEWS OFFICE
ESTIL'S BOOK SHOP
A. E. FORCE & CO.
PAUL R. COLLIER

Try A Press Want Ad.

ORGANIZED 1864.

THE
FIRST
NATIONAL
BANK
OF PLAINFIELD

A COMMERCIAL BANK WITH SAVINGS and SAFE DEPOSIT DEPARTMENTS

FOUR PER CENT INTEREST PAID ON SAVINGS ACCOUNTS

SPECIAL SALE
—OF—
NURSERY STOCK
COMMENCING OCTOBER 1.
Keep Your Eye On this Adv.
FORRISTEL NURSERY
Successor to
BELLEVIEW AVE. NURSERY CO.
W. H. Forristel, Manager.
Tel. 1349.

TAKE PRECAUTIONS
especially at this time of the year.
BED-BUGS ANTS VERMIN
and all other disease carrying insects exterminated scientifically at small cost.
FUMIGATION BY NEW PROCESS
C. & C. EXTERMINATING CO.,
P. O. Box 647, Plainfield, N. J.
'Phone 221

TONY LUSARDI, JR.,
Successor to
B. KIVATINOS
Fancy Fruits, Choice Confectionery, Nuts, Cigars, etc. We make a specialty of Olive Oil.
211 W. FRONT ST. Tel. 886-W.

HODGE'S PHARMACY
Y. M. C. A. BUILDING
BELLE MEAD SWEETS
Telephone 62.

N. Meyers & Sons
COAL
COKE AND WOOD
Office tel. 1152-W. 121 Watchung Av.
Yard Tel. 1911.

Fashion Review

Autumn and Winter Gowns, Suits, Wraps, Millinery and Furs Shown

On Mannequins

Week of October 2d

10:15 and 2

(Saturday 9:45 and 12:30)

L. BAMBERGER & CO.
NEWARK, N. J.

THE SUNDAY SCHOOLS
of PLAINFIELD--NORTH PLAINFIELD

After Being Shut Down for Three Months for the Better Protection of the Children of This Community

WILL RE-OPEN, OCTOBER 1

With the Full Approval of the Boards of Health

COME AND STUDY THE BIBLE WITH US

DEPARTMENT OF HEALTH,
Plainfield, N. J., Sept. 20, 1916.

To the Sunday-school Superintendents:

*Dear Sirs: Inasmuch as the public schools will open on October 2, * * * the Board of Health has decided that the ban on all children's gatherings and activites may be removed at the same time. As this date is on Monday, it would be reasonable for the Sunday-schools to resume their sessions on the first.*

Thanking you for your co-operation with this department in its effort against the development and spread of infantile paralysis, I remain, sincerely yours,

N. J. R. CHANDLER,
Health Officer.

SCHOOLS, SUPERINTENDENTS AND HOUR OF SESSION

EVONA CHAPEL (3 P. M.)
Robert Love.

MONROE AVENUE METHODIST EPISCOPAL (October 8, 3 P. M.)
Walter H. McGee.

HEAVENLY REST, PROTESTANT EPISCOPAL (9:45 P. M.)
Rev. C. H. Mallery.

HOPE CHAPEL, PRESBYTERIAN (9:30 P. M.)
G. H. Condict.

SWEDISH EVANGELICAL.
SHILOH BAPTIST (3 P. M.)
Charles Guthrie.

MT. OLIVE BAPTIST (3 P. M.)
Thomas Banks.

MT. ZION AFRICAN METHODIST EPISCOPAL (3 P. M.)
E. B. Maynard.

FIRST BAPTIST (9:45 A. M.)
Arthur M. Harris.

CONGREGATIONAL (11:50 A. M.)
John M. Whiton.

SEVENTH DAY BAPTIST (September 30, 11:45 P. M.)
William C. Hubbard.

CALVARY BAPTIST (3 P. M.)
A. J. Carey.

FIRST METHODIST EPISCOPAL (9:45 A. M.)
James R. Joy.

TRINITY REFORMED (2:30 P. M.)
Frederick E. Smith.

PARK AVENUE BAPTIST (2:30 P. M.)
W. N. Runyon.

GRACE PROTESTANT EPISCOPAL (9:45 A. M.)
Seymour Perkins.

ST. MARK'S MISSION (Colored) (9:45 A. M.)
Miss Alice C. Titus.

SALVATION ARMY (2:30 P. M.)
Adj. G. Jackson.

BRETHREN, W. SECOND STREET.
FIRST PRESBYTERIAN (10 A. M.)
F. O. Dunning.

TEMPLE BAPTIST (9:45 A. M.)
L. W. Randolph.

FIRST DAY SCHOOL OF FRIENDS (10 A. M.)
Mabel H. Vail.

CRESCENT AVENUE PRESBYTERIAN (12 M.)
H. H. Williams.

BETHEL CHAPEL PRESBYTERIAN (3:30 P. M.)
James E. Kimball.

BRETHREN, EAST FRONT STREET (9:30 A. M.)
James F. Parker.

ITALIAN MISSION (2:30 P. M.)
Rev. Lewis Bond.

NETHERWOOD REFORMED (9:45 A. M.)
Claude Gonod.

ST. STEPHEN'S PROTESTANT EPISCOPAL (9:30 A. M.)
Lewis Willis.

GRACE METHODIST EPISCOPAL (2:30 P. M.)
William J. Conroy.

WATCHUNG AVENUE PRESBYTERIAN (9:45 A. M.)
J. W. Gavett.

WILSON MEMORIAL CHAPEL
E. Ackor.

HOLY CROSS PROTESTANT EPISCOPAL
Douglas Anderson.

GERMAN REFORMED.

ST. PETER'S EVANGELICAL LUTHERAN.

Sunday, October 15 Will Be "Go-To-Church-Sunday"

See Dr. Biederwolf's Letter, Page 1

"ANTI-SOUR FACE" CLASS HOLDS "LIVE WIRE" MEETING

The members of Abraham Lincoln Chapter, No. 122, I. C. S. Fraternity of the World, who compose the class in "Anti-Sour Face" development, held a "live wire" meeting in the "Frat" rooms, last night.

President Harry W. Swivel was in the chair. Two crews were organized to boost the membership in the fraternity and their class in physical culture.

C. E. Tilley is captain of the "Reds," and A. Weed is captain of the "Blues." The team that enrolls the most members will be the guests of the losing team at a theatre or supper party.

George A. Keene, physical director, put the class through a series of physical efficiency developing exercises, and paid particular attention to the art of relaxation and proper breathing. The average business man and woman suffers from too much tension of nerves, muscles and cartilages, hence they cannot be in a thorough efficient condition, mentally or physically.

A thoroughly instructive and enjoyable evening was spent in developing health, strength and endurance.

All men are urged to join this class in physical preparedness against disease. Call, or address, C. Ivan Hill, 514 Madison avenue. The class meets next Monday night at 8:30 o'clock in the "Frat" rooms.

DO YOU KNOW THAT

It is dangerous to put anything into the mouth except food and drink?

Sanitary instruction is even more important than sanitary legislation?

The U. S. Public Health Service issues free bulletins on tuberculosis?

The continuous liberal use of alcoholic beverages lowers efficiency and menaces longevity?

Moderate exercise in the open air prolongs life?

"Mouth breathing" makes children stupid?

Fish cannot live in foul water nor man in foul air?

Smallpox is wholly preventable?

Whitehouse

Miss Helen Darling, of Cranford, is visiting Miss Edythe Stryker in East Whitehouse.

Miss Alice Thompson returned to Whitehouse Station Wednesday after a visit of two weeks in Perth Amboy and Elizabeth.

William R. Waldron, of New Germantown, left Wednesday for Ithaca, N. Y., to resume his studies in Cornell University.

Walter Bonnell, of Newark, is visiting his parents, Mr. and Mrs. Robert A. Bonnell, at Whitehouse Station.

Rev. P. C. Bascom, of Bound Brook, will occupy the pupit of the Methodist church in East Whitehouse Sunday morning and evening.

Miss Ada K. Richard, of Easton, Pa., is visiting her sister, Mrs. Harry C. Van Derveer, in East Whitehouse.

A surprise party was given to Jacob Neff at his home, near New Germantown, Wednesday, in honor of his birthday.

Mrs. Katherine V. Wyckoff, of New Germantown, is visiting her daughter, Mrs. Fremont K. Shafer, near Lebanon.

Mrs. Elvin M. Hoffman, of Whitehouse Station, is visiting here parents, Mr. and Mrs. Stewart A. Metzler, in Somerville.

Miss Leslie Moore, of Fond du Lac, Wis., is the guest of Miss Theodosia Roger at Whitehouse Station.

Miss Kathryn Billerbeck, of Doylestown, Pa., is visiting Mrs. John L. Weinrebe at the Union Hotel at Whitehouse Station.

COMING EVENTS.

TODAY.
Building Trades Council.

MONDAY.
City Schools Open.
K. of C. Roll Call Night.
West End Community Centre—Meeting.

TUESDAY.
Board of Trade.
Hartridge School Opens.

THURSDAY.
Seminary Opens.
All Day Sewing Meeting—Missionary and Aid Society, Watchung Avenue Presbyterian Church.

FRIDAY.
T. A. B. S. Social.

CHRISTIAN SCIENCE MEETING.

Christian Science Society in Plainfield, which holds its services and maintains a public reading room at 128 East Seventh street, announces a free public lecture on Christian Science by Bliss Knapp, C. S. B., of Brookline, Massachusetts, member of the Board of Lectureship of The Mother Church, The First Church of Christ, Scientist, in Boston, Massachusetts, to be given at Proctor's Theatre, Sunday afternoon, October 1, at 3:15 p. m. The public is cordially invited to attend.

—Most of the readers of this newspaper know a bargain when they read about it. Are you advertising the car?

—Still-useful furniture may be sold for what it is worth to somebody else—if you give the selling-task to a classified ad.

Do you know what **certified** milk is?

The rigid requirements of the medical milk commission fill a book—but the gist of it is simply this:

Certified milk is milk produced in a strictly sanitary way, free from disease germs and containing all the elements good milk should. The commission—a board of responsible physicians—certified such milk as **safe** for children to drink.

Is there anything more important to you than your children's safety?

Wood Brook Milk is **certified** milk.

WOOD BROOK FARMS,
Plainfield, N. J.
'Phone No. Metuchen 179.

America's
Most Famed
BATTLEFIELD
MAY BE VIEWED AT
LOW COST
Sunday Oct. 1
On which date Special Excursion will run to
Gettysburg
Via
New Jersey Central

In the light of the European conflict, the scene of Gettysburg's memorable combat is today of peculiar interest. One can read of the world war with greater appreciation and intelligence after a visit to the field of Gettysburg.

Round Trip 2.50

SPECIAL TRAIN will run as follows: Lv. Plainfield 12:36; Grant Ave. 12:38; Clinton Ave. 12:40 a. m. Return from Gettysburg 8 p. m. Oct. 1.
CHILDREN $1.25.
9 21 23 25 27 29

F. H. FIRSTBROOK
116 W. FRONT ST.

Best Elgin Butter, per lb.	40c
Jersey Eggs, per dozen	37c
Fancy Jersey Potatoes, per basket	75c
Hershey Cocoa, 1-4 lb., 8c; 1-2 lb., 15c; 1 lb.	30c
New Pack Tuna Fish, 1-2 lb. can, 15c; 1 lb. can	25c
New Pack Cut Asparagus, large cans, per can	20c
Fancy Salmon Steaks, oval cans, per can	20c
Fancy Red Alaska Salmon, per can	18c
Fancy Oregon Salmon, flat cans, large can	18c
Blue Tip Matches, 6 boxes	25c
Vulcan Safety Matches, 12 boxes	10c
Fancy Maryland Tomatoes, per can	12c
All Soap, 10 bars	45c
Swift's Butterine, 1-lb. prints	25c
Special Butterine, tub, per lb.	28c
Campbell's Soup, all kinds, 3 cans	25c
Hotel Astor Rice, 3 packages	25c
Fancy Bulk Rice, 4 lbs.	25c
Old Dutch Cleanser, 3 cans	25c
Reckitt's Blue, 3 10c packages	25c
Sauerkraut, 3 cans	25c
Mason Jars, quarts, 48c; pints, per dozen	45c
Tulip Jar Rubbers, 3 packages	25c
Parowax, 3 packages	25c
Bulk Cocoa, per lb	18c
Shredded Cocoanut, lb	20c

WE GIVE S. & H. STAMPS

F. H. FIRSTBROOK
116 W. Front St. Phone 1754

AWNINGS
UPHOLSTERING
WINDOW SHADES
Frank G. Wikoff
721 W. Fourth St. Tel 1746

HALF MILLION DOLLAR EXPERIMENT FARM

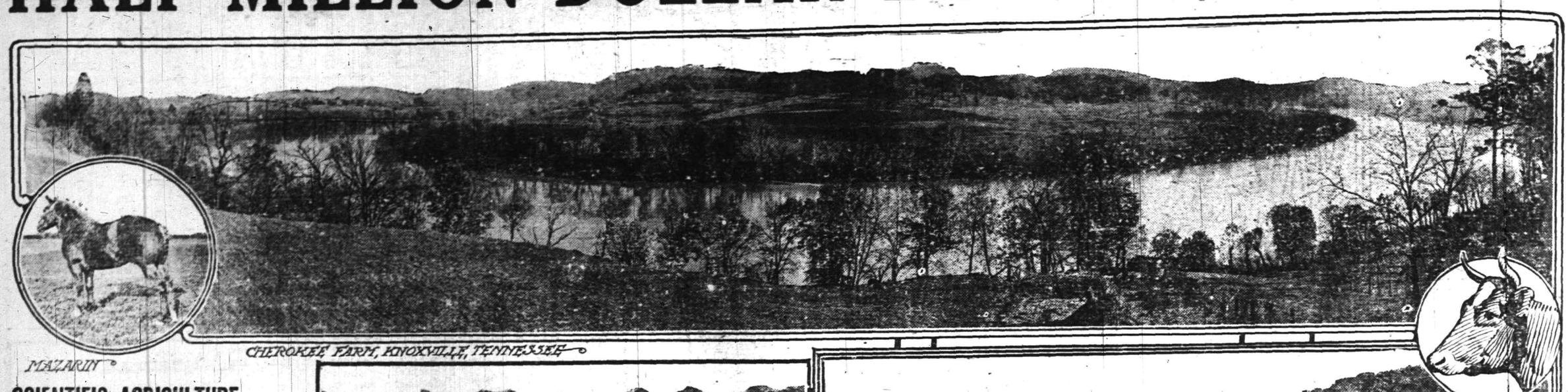

MAZARIN

CHEROKEE FARM, KNOXVILLE, TENNESSEE

GROUP OF MARES AND STALLION

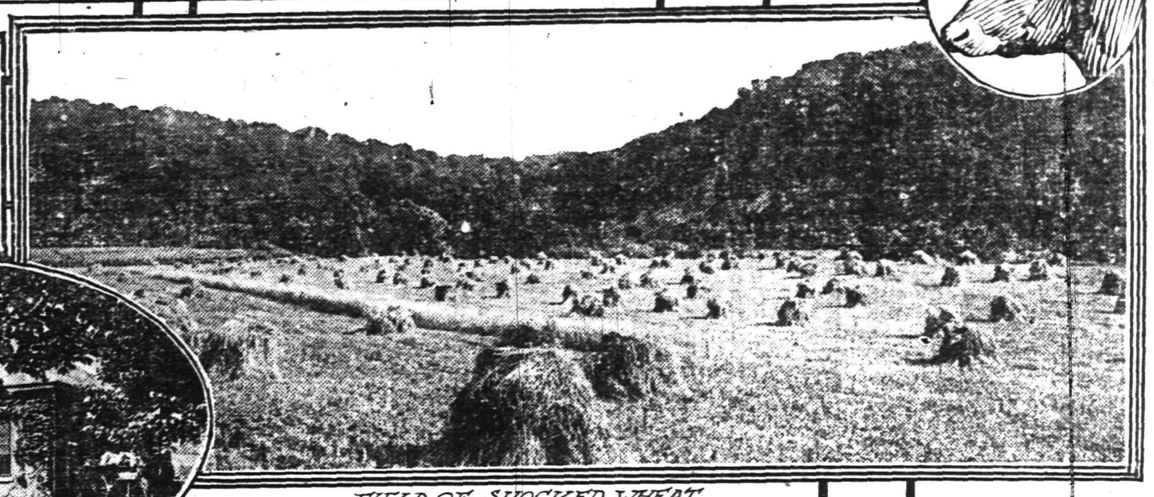

FIELD OF SHOCKED WHEAT

MODEL CREAMERY

VIEW OF EXPERIMENT STATION FROM TENNESSEE RIVER

SCIENTIFIC AGRICULTURE OF TENNESSEE PRODUCTS

State Experiment Farm at Knoxville Contains 745 Acres for the Development of Pure-Bred Live Stock Industry and Advanced Agriculture—Value of Property Worth $500,000

Five hundred thousand dollars in an Experiment Farm appears rather a large sum to spend in agricultural education; but it is not. This sum is an investment rather than an expense. It represents the value of 745 acres of land and farm appurtenances at Knoxville, Tenn., used for experimental and educational purposes that the horizon of the farmer might be broadened and enlarged along agricultural lines; that his crops may be made more diversified; that he may produce more foodstuffs at less cost, and that he may have the benefit of the scientific agricultural thought of the age in the prosecution of his farm work. The Experiment Farm is one of the show places of the city and is located right on the boundary line of the municipal corporate limits. It is accomplishing untold good for the farmers as well as the business men throughout the section, for in the last analysis that which benefits the farmer also automatically benefits the commercial lines in the territory served by the farms. The original Experiment Farm contained only 145 acres but in order that the educational and experimental agricultural work might be further extended, the citizens bought an additional farm immediately adjoining and across the river, from the original Experiment Station, containing 600 acres of land at a cost of $140,000. The intense development of the pure-bred live stock industry was the prime motive which actuated the purchase of this additional land.

Farms Prospering.

Four hundred and forty-two thousand dollars represents the increased farm valuation of cattle in Tennessee in one year, 1915. Other forms of live stock took similar jumps. Other states in the South also increased in live stock wealth in 1915, and the end is not yet. Agriculture is developing along safe and sane lines. Farm prosperity is one form of the South's development now being followed with interest by citizens of every state.

Business men of the cities have joined the farm thinking public in the belief that to make any country of great value to the people whom it serves its agriculture must be developed. To get agriculture up to its highest, live stock must be raised, and to get the most from the stock there must be pure-bred blood in the veins of the animals.

To refer again to Tennessee as an example of what the states of the South are doing, we find that 654 head of high-priced, pure-bred breeding animals have been brought into the state to improve the beef herds. Many heads of dairy cows have also been imported from other states. And the records that are available, from which the above figures are taken, are only those which show the activity of the live stock agents of the United States Department of Agriculture and the University of Tennessee. Many pure-bred animals have been bought without the assistance of these special agents.

Interest in Live Stock Keen.

People in the section are developing an interest in pure-bred live stock seldom seen even in parts of the country which have been known for years as live stock centers. The country contiguous is adapted to the raising of live stock. The farmers are progressive and so the demand for pure-bred animals is strong. Many large herds are now found in Knox county.

Interest in pure-bred live stock has been increased by the business men of the community. Said they: "The success of our business depends on how well the crops and the farms on which they grow succeed." And so they have placed at the disposal of the farming interests sums of money which have made possible lines of activity which would otherwise have been impossible. "The farmers have been turning money into our business," said these business men, "and it is only fair to pay some of it back in whatever way we can. Besides this, our future profits depend on how the soil responds to the work of the farmer."

The Board of Commerce representing the general business interests of Knoxville, the Clearing House Association embracing the banks of the city, and the Holston National Bank have looked at the industrial development of the community from the broad standpoint and have put their money back of the work in which the farmers are interested.

Fortunately for the business men so minded, the section has the University of Tennessee, with its College of Agriculture and State Experiment Station Farm. The business men turned naturally to the college officials to direct the funds which they were willing to place in farm development work.

It might be said right here that the funds are already beginning to show results and consequently the eyes of the citizens of the state are directed to the Experiment Station. These results, which might not be expected so soon for farm experimental and developmental work, is necessarily slow—have been brought about through the efficient leadership of those at work at the Station. Tennessee has selected men who are qualified and who know what the farming interests of Tennessee demand to make the state a leader. These men have said time and time again, and they are now putting their statements into action as a result of the purchase of additional land, that live stock will bring to Tennessee's agriculture wealth that can be brought in no other way. These experimentalists have called to the attention of the business and farming interests of the state so strongly the need for more live stock that the business men could not do otherwise than supply the needed capital for the work at hand.

Farmers Use Horse Breeding Farm.

The single piece of work which has been talked about most is the establishment of the Percheron foundation stud at the University Farm. The directors of one of the banks loaned the money for the purchase of the stud without interest, and expect to get the principal back from the sale of the offspring. Mazarin, a stallion of splendid breeding, heads the stud and about him are six mares of equally high breeding. Since the stud was established in 1914 many fine colts have been dropped. A live stock show which will place on exhibition these colts is planned. Any farmers in the community have the privilege of bringing their mares to this stallion. A fee is charged which is applied on the insurance premiums. The colts which come from the University mares which are a part of the stud are sold to the community and from them it is expected other Percheron breeding centers will be established in the county. The strength of this breeding work is increased by a similar stud established in West Tennessee at the Jackson Experiment Station Farm. Interchange of breeding animals as thought best will develop the draft horse in Tennessee to his highest usefulness and value.

The farming interests appreciate the work possible at the Experiment Station Farm and are eager to visit it. In fact, they come each year from all East Tennessee and form the greatest convention of its kind in the country. Over four thousand attended the East Tennessee Farmers' Convention on the big day last May. These were farmers and their families, city people and their families, all meeting together in common interest. But the meeting is a farmers' meeting, held by them and paid for by them. The meeting place, Temple Hall, at the University Farm, a structure costing $15,000, was built by them for the purpose of properly handling the crowds that come from all parts of East Tennessee at the time of the May meeting.

In addition to this gathering there has been a demand for a Fair. The East Tennessee Division Fair was planned to bring together the industrial and agricultural interests of East Tennessee. That means that farm exhibits will be prominent. Here the business men stepped in with their support for such a fair and gave $20,000. Everyone is eager to make this Fair stand for what the section stands for—better live stock on better farms. This fall the Fair will be held and the live stock exhibits will be large, for the city and the country are co-operating to show what the section can do.

Another annual exhibition points to the interest in live stock. The Fat Stock Show, held in January, has been fostered by the banks of the community. Last year $1,000 was offered as premiums. This year $1,100 is being offered. This show is held at the University Farm, and is becoming statewide in its scope. Farmers and stockmen are finding that they can bring their animals to this show and then sell them for more than they would get for them on the open market. This margin, together with the premiums they win, covers the expense of bringing the animals to the show.

From the prosperity of her best farmers and the possibilities of her farms, the county will soon be appreciated for her immense farm wealth. The county is not neglecting this field of industry. The people of the county have employed a County Agricultural Agent. He is the field representative of the United States Department of Agriculture and the Division of Extension of the University of Tennessee. As such, he has at his command the best farm information possible to secure. Standing back of him and his work are the business and educational interests of the city and county.

One can not pass by the live stock development of the county without remembering the recent rise of the creamery work. Starting with a barrel churn and three gallons of cream the University Creamery, co-operative in its plan, has developed into a plant serving several markets. Farmers are sending their cream to their creamery. They know the returns they get. They are weeding out the "boarder" cows. Pure-bred blood is being demanded in the herds, for men are learning that the pure-bred with a record is the most profitable.

A Great Southern Farm.

One great expression of live stock interest is yet to be noted. In many ways it is the greatest. Reference is made to Cherokee Farm. About the city this farm is well known. It is the pride of everyone. In a few years it will be known everywhere as one of the greatest farms devoted to educational work. Cherokee farm has 600 acres, and cost $140,000 without any appurtenances, stock, equipment, etc. It has been placed under the supervision of the College of Agriculture of the State University by a vote of the citizens of the county to buy it for the further expansion of the state's agriculture. On this farm live stock is being put as rapidly as funds will permit. Live stock, the citizens of the county believe, will build up this farm, much of which has been handled carelessly. The reclamation of Cherokee farm is of first consideration. Legumes have been seeded. Legume crops are being raised. Legumes and live stock will bring back the soil. Then the ambition of the county will be realized. Cherokee Farm will be before the eyes of all the states as the expression of loyal citizens to the belief that agriculture is the chief industry in any fertile country, and that live stock makes that industry permanently prosperous.

The purchase of Cherokee farm will benefit the present and the next generation, too, for the boys and the girls of Tennessee will come in contact with the results that are worked out there. Farm boys of the state are members of poultry and corn clubs. Cherokee will give them information as to the best method of doing their work. Farm girls are members of canning and poultry clubs. They, too, will look to Cherokee for the information and the inspiration that will make their work a success. They are looking toward the old farm now and as the new farm is developed it will bring out new facts to help them. The State Experiment Station was equipped and this farm bought for the benefit of both sexes and it is serving them now.

This is the day of organization—not only for the merchant and manufacturer, but for the farmer as well. A movement is now on foot which has for its aim the formation of a co-operative selling agency for farm products, which will not only give the farmer a better price for his products, but will enable him to increase the output of his farm because of a ready market and fair prices for his products. Such an agency helps the farmer, the merchant and the consumer: the farmer because it enables him to find a ready market and secure fair prices for his products; the merchant because he can buy uniform products from a central point where each product is graded, and the consumer because it insures a plentiful supply of farm products at regular prices, not subject to fluctuations due to an over-supply in one line and a shortage in another.

Bankers Take Interest in Farming.

Merchants and farmers are beginning to realize that much can be accomplished through co-operation each with the other. The farmers understand better than they ever did the value of co-operation among themselves and the good results which invariably follow in the wake of close contact with their fellowmen and which results in the exchange of ideas on subjects in which they are jointly interested. Banks take the interest in the development of the farm which they do because they recognize in the development of the agricultural interests of a section a subject interrelated with the development of the industrial and commercial interests of the community, the one being inter-dependent upon the other. By offering premiums and spending money in ways calculated to raise the standard of the farmer and in otherwise directing his effort along more scientific and advanced agricultural lines, the banks are serving the farmer in a highly beneficial manner. Money which they spend in this direction is regarded by them as an investment and not an expense. In this connection, the development of the pure-bred live stock industry and the development of advanced agricultural methods go hand in hand together, and it is felt that the interest radiating from the first pure-bred live stock farm in the South will rapidly spread throughout the entire Southern section to the economic and financial benefit of all concerned, for the Cherokee Farm represents the first farm in the South where pure-bred live stock will be featured and advocated.

GENERAL VIEW OF EXPERIMENT PLOTS

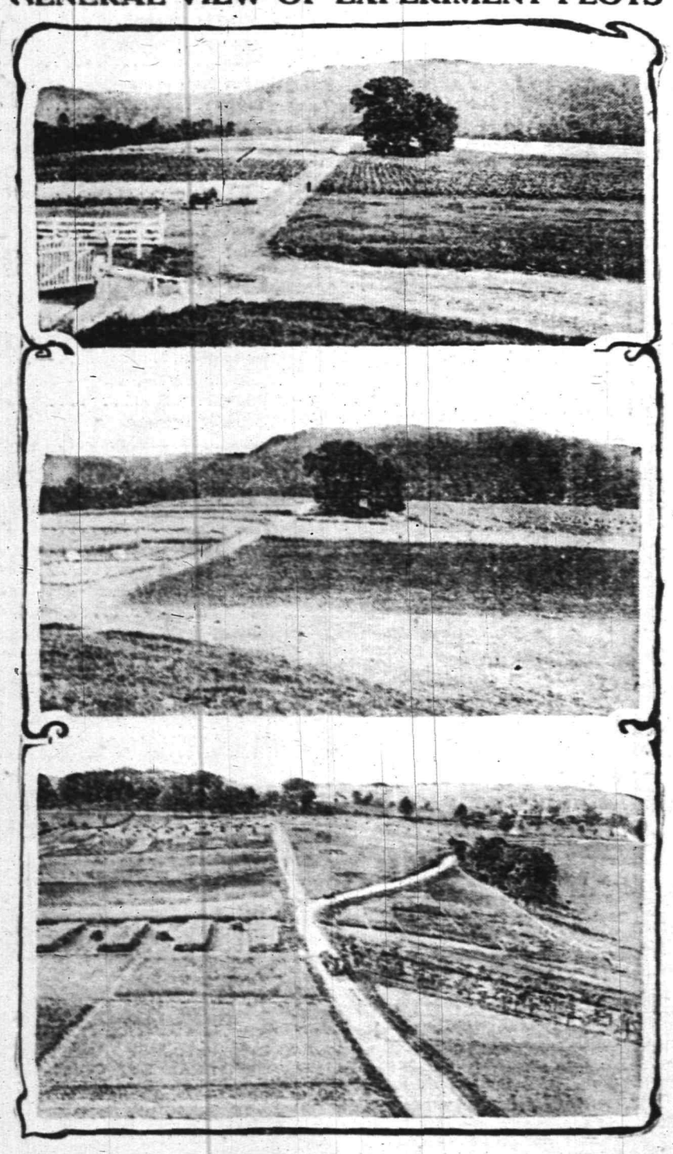

SCENES ABOUT THE EXPERIMENT FARM

STEERS AT 1916 SHOW

FAT STEERS AT 1914 SHOW

MODEL SILOS

SCOOP GETS A NEW BEE IN HIS BONNET — BY "HOP"

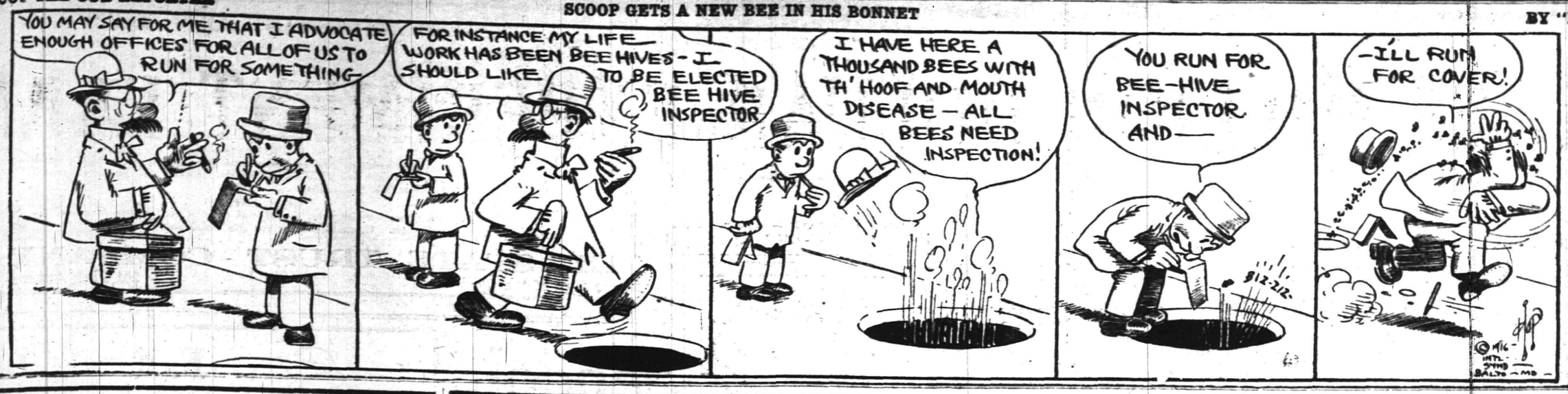

Mono Storage

Warehouse

North Avenue

Opp. Freight House

125 East Front Street

SPECIAL NOTICE.

Classified ads inserted in the Press may be placed in the Elizabeth Times upon payment of one-half more. For instance, an ad costing forty cents in the Press may be inserted in both papers for sixty cents insuring a circulation of 13,000.

PHONE 3000

WE DO THE REST

CLASSIFIED ADS

Advertisements on this page will be read by a widespread clientele whose well directed purchasing power is unrivalled and which relies upon the dependability of the Plainfield Daily Press advertising. This class of advertising produces astonishing results and opens a new field for the development of many and various lines of business.

THOUSANDS FIND THIS PAGE

Invaluable as a guide to reliable dealers, help and employment.

CLASSIFIED RATES.

One cent a word first insertion, one-half cent a word thereafter. Double charge for capitals. Minimum ten cents. No display type.

ITS OUR NOTICE!

Have your heavy, bulky, unwieldly articles TRANSFERRED by a concern that is fully equipped to handle ALL the details of the work promptly and efficiently.

Efficient service means time and money saved—you are SURE of EFFICIENT TRANSFER SERVICE when you call on us.

Reasonable charges.

HAND'S EXPRESS CO.

NEW YORK CAR STRIKE IS ON ITS LAST LEGS

New York, Sept. 29.—With the general strike movement on its last legs: some of the leaders predicted today that the long threatened tie-up would come Monday, when another labor convention will be held in Beethoven Hall.

Others asserted that at this convention the Central Federated Union leaders will put through a resolution formally calling off the "general suspension work" plan.

"The fight is still on," declared Hugh Frayne, chairman of the new Board of Strategy of thirty-five. "We have not surrendered the idea of a general tie-up of all trades in New York." He said the apparent failure was due to the fact that many unions had not had time to call a strike.

In saying his men could find no evidence of a sympathetic walk-out, Police Commissioner Woods added: "As far as we can ascertain, it's all over. Of course we shall continue the same vigilance, but we look for the ban to be raised in a few days, when everything will return to its normal status." His views seem to be those of all policemen on strike duty.

AUCTIONEERS.

THE LEADING AUCTIONEERS

W. A. SCHORB & CO.

Also Dealers in Second Hand Furniture—Bought and Sold. 120 Madison Av., Jackson Bldg. Telephone 2296.

L. MORALLER & SONS

WATCHMAKERS AND JEWELERS

WATCHES CLOCKS and JEWELRY

Fine Watch and Clock Repairing a Specialty.

217 Park Ave. Phone 1783.

All Seasonable PLANTS AND CUT FLOWERS

Floral Design Work a Specialty.

Chas. L. Stanley

Store 159 E. Front St. Tel. 928. Greenhouses and Nurseries, 1126 South Ave. Tel. 891.

★B.P.O.E. 885★

Next Meeting

WEDNESDAY NIGHT,

OCTOBER 4

CORPORATION NOTICE

PROPOSALS FOR SEWERS.

Pursuant to a resolution adopted by the Common Council of the City of Plainfield, New Jersey, at an adjourned regular meeting held Monday, September 18th, 1916, notice is hereby given that the Common Council will meet on Monday, October 9th, 1916, at 8 o'clock, P. M., at the Council Chamber, No. 149 North Avenue, in the City of Plainfield, at which time and place said Common Council will receive sealed proposals for doing the work and furnishing the materials for the construction of such portion of the separate sewers or drains contemplated in the ordinance entitled "An Ordinance to provide separate Sewers or Drains, to carry off the surface water in Grove street and in portions of East Fifth street, West Fifth street, West Sixth street, East Seventh street, West Seventh street, West Eighth street, Watchung avenue, Park avenue, New street, Plainfield avenue, Grant avenue and West Front street," approved September 6, 1916, as provided for in the plans and specifications adopted by the Common Council September 18th, 1916, and filed in the office of the City Clerk, No. 151 North avenue, Plainfield, N. J.

Upon receipt of the bids or proposals, the Common Council will immediately proceed to unseal the same and publicly announce the contents in the presence of the parties bidding or their agents, provided said parties or agents choose to be then and there present, and also make proper record of the prices and terms upon the minutes of the Council.

The Engineer's approximate estimate of the quantities of material required, and the work to be done, is as follows: 720 feet, 3 feet 6 inches by 4 feet 6 inches rectangular reinforced concrete sewer 7 to 11 feet deep; 560 feet, 45-inch concrete or segment block sewer 11 feet deep; 400 feet, 42-inch concrete or segment block sewer 11 feet deep; 450 feet, 39-inch concrete or segment block sewe, 9 feet deep; 980 feet, 36-inch concrete or segment block or vitrified pipe sewer 9 to 11 feet deep; 700 feet, 33-inch concrete, segment block or vitrified pipe sewer 7 to 9 feet deep; 230 feet, 27-inch concrete or vitrified pipe sewer 11 feet deep; 2,910 feet, 24-inch vitrified pipe sewer 5 to 7 feet deep; 780 feet, 22-inch vitrified pipe sewer 5 feet deep; 1,760 feet, 20-inch vitrified pipe sewer 5 to 9 feet deep; 1,190 feet, 18-inch vitrified pipe sewer 5 to 9 feet deep; 360 feet, 15-inch vitrified pipe sewer 5 feet deep; 1 special manhole on rectangular sewer; 3 manholes on rectangular sewer 7 to 11 feet deep; 37 standard manholes 5 to 17 feet deep; 129 storm water inlets; 240 feet, 15-inch vitrified inlet pipe; 3,660 feet, 12-inch vitrified inlet pipe; 4,770 sq. yds. reconstructing pavement; 2 brook connections, 100 cu. yds. concrete for foundations; 100 cu. yds. foundations of gravel, slag or stone; 100 cu. yds. rock excavation; 10,000 feet B. M. lumber left in place; 4,000 feet B. M. lumber for platforms and foundations.

Each proposal must be accompanied by a certified check for $2,000. The amount of bond required will be $25,000.

The work to be completed June 1, 1917. The Common Council reserves the right to reject any or all bids, to waive defects in bids, or to accept any bid as they shall deem for the best interest of the City.

Duplicate plans may be examined, and forms of proposal, specifications, contract and bond, may be obtained at the office of Andrew J. Gavett, Street Commissioner, 151 North avenue, Plainfield, N. J.

Proposals should be endorsed "Proposals for Sewers."

JOHN J. CARROLL, City Clerk.

Dated Plainfield, N. J., September 18th, 1916. 9—23—12t

HIGH CLASS MONUMENTAL WORK Of Every Description

JOHN J. BROWN

Successor to Brown and Gillespie

Fourth and Richmond Streets

Telephone 140.

DIED.

ARNOLD—Suddenly, at his residence, 817 Third place, on Thursday, September 28, 1916, William F. Arnold, in his 57th year.

Funeral services at the Crescent Avenue Presbyterian church, Sunday, October 1, at 2 p. m. Interment at Hillside cemetery. 9 29 2

GRIFFIN—At the residence of her daughter, Mrs. J. Madison Hare, Scotch Plains, N. J., on Thursday evening, September 28, 1916, Ann E. Appleton Griffin, widow of the Rev. Charles Griffin, and daughter of the late James and Ann Appleton, in her 90th year.

Services from the parsonage, Sunday afternoon, October 1st, at 3 o'clock. Interment Philadelphia Monday noon.

A. H. ENANDER

SANITARY PLUMBING, GAS FITTING, STEAM AND HOT WATER HEATING.

Contractor for Sewer Connections

125 WATCHUNG AVENUE.

A. M. RUNYON & SON, UNDERTAKERS

402 Park Ave. Telephone No. 40. Office open day and night. Office of Hillside Cemetery. New York Office 14 East 25th Street Telephone Call 3341 Murray Hill New York Embalmers' License 4699 New York State Registered License Undertakers No. 315.

Established 1872.

P. CASEY & SON

Undertakers and Embalmers.

Office 100 North Ave | Telephone 2331 | Residence 417 W. 3rd St

N Y Office, 10 E. 22nd St. Tel. 2094 Gramercy

Estab. 1868. Tel. 2354

J. J. & C. A. HIGGINS

UNDERTAKERS

Private Funeral Chapel

109-111 West Fourth Street

Auto Cortege for Long Distance

T. A. MOORE

UNDERTAKER

612 E Sixth St.

Tel. 741-R

L. L. MANNING & SON

STEAM GRANITE WORKS

Corner Central Ave. and West Front St Opp. First Baptist Church. 'Phone 338-J

STORAGE BATTERIES.

WILLARD STORAGE batteries for service and satisfaction. The Willard batteries have stood the test the world over. Plainfield Storage Battery Company at Stryker's Garage. 6 3 1y

PIANO & VOCAL TUITION.

PROFESSOR PIERRE, graduate of Paris, France, conservatory, is open to receive pupils; references. Address Prof. G. A. Pierre, 80 Chatham street, North Plainfield, 9 16 3mo

EXPRESS AND TRUCKING.

For express and general trucking, ring up 2506—George Donovan—60 Pearl street. Prompt and careful service at moderate charges. A trial will convince you. 9 9 3mo

AUTO SUPPLIES.

YOU have tried the rest; now try the best. Sole agent for Knight and Blackstone tires; also the Silver King and Burtley guaranteed red tubes. John R. Cline, 158 East Second street. 'Phone 265. Expert auto repairing. 6 6 4mo

THINGS ELECTRICAL.

THESE long evenings consume more electricity for lighting. Now is the time to equip your house with National Mazda lamps. Ryder & Graves Elec. Co., 'phone 1789. 116 North avenue. 6 10 6mo

FOR SALE OR TO LET.

HOUSES for sale or to let, lots for sale in Plainfield or Scotch Plains. All kinds of insurance also. R. E. Myers, 208 Watchung avenue; 'phone 2693. 6 8 6mo

HOUSE for sale or to let. 307-311 Johnson avenue. 9 26 6

THERMO WATER HEATER.

THERMO burns gas upon an entirely new principal, consuming its own products of combustion, eliminating all poisonous gases and burning 95 per cent. of air, and only 5 per cent. gas. Thermo Burner lives on what other burners waste, 100 per cent. efficiency. Winn & Higgins, plumbing, heating and tinning, 130 Watchung avenue, corner Second street. 6 15 1y

FOR SALE

FOR SALE at a sacrifice 30 portable first-class built chicken houses, size 4x14 feet, 6 feet high, windows and all inside equipments; cost $50 to build; will sell for $10 on the place, or for $11 delivered anywhere within city limits. Inquire at Latzko's, 27 Somerset street, North Plainfield. 9 25 6

TWO good work horses for sale. Call Callahan & Son, 300 Richmond street. 9 27 4

FOR Saturday only—White Leghorn Hens, 60c each. Marshall, 21 Everett place, near International Motor Company's plant. 9 29 2

FOR SALE—McDougal kitchen cabinet; cheap for cash; good as new. 311 East Front street. 9 29 3

FOR SALE—New Englander couchbed, shock absorbers, 32x3½ Baker rims, tubes, spotlight, self-starter; Weed chains, 33x4; reasonable. Call 217 Watchung avenue, North Plainfield. 9 29 2

FOR SALE—New and second-hand lumber, blinds, trim, sash, moldings, 2x10, 2x8, 2x4 in part or whole. Address Llumber, Press office, or 'Phone 969-M. 8 26 tf

SIX ROOM house. Inquire 685 West Fourth street. Tel. 508-M. 9 28 6

FOR SALE—Good coat suit and shoes, 5½-D; cost $5.50, will sell for $3. Address Good Condition, care Daily Press. 8 25 tf

FOR SALE—Cedar wood for fences, arbors, rustic work, etc. John Mobus, P. O. Box 320, City; 'Phone 2538-J. 4 1 tf

FINE celery plants. Thomas Mair, Mountain avenue, near Leland avenue. 8 11 tf

ROOMS AND BOARD.

APARTMENTS with private bath, also single rooms. 312 East Seventh street. 9 25 tf

FINE old American home, large grounds, beautiful location, near station, connecting single rooms, with bath; excellent home table board. Mrs. Berrien, 107 West Seventh street. 9 8 tf

TO LET—Rooms, with board. 143 Crescent avenue. 9 13 tf

TINNING.

LET us figure on your next job of tinning. First-class work. Prices reasonable. Leader and sheet metal work. Estimates cheerfully furnished. Voehl & Waldron, 224 East Front St.; 'Phone 1987. 9 16 3mo

EMPLOYMENT AGENCIES.

MRS. KELLER'S Employment Agency, 22 Somerset place, all nationalities. 'Phone 1724. tf

MOTOR VANS.

"KEEP MOVING," that's my motto. Three large motor vans at your service for local and long distance hauling. 'Phone 641-J. Henry Wierenga, 421 East Fifth street. 6 3 4mo

CONTRACTING.

GENERAL sewer contracting and cesspool building. Estimates cheerfully furnished. All work promptly attended to. M. Mango, 320 Richmond street; 'Phone 663. 6 15 6mo

NOTICE TO THE PUBLIC.

WANTED—100 ladies and gentlemen to try the noon-day luncheon at the Kensington Hotel. The best in town for 35 cents. "Prompt and courteous service" is our motto. Try us. 6 9 1y

SITUATION WANTED—FEMALE.

EXPERIENCED laundress wishes work at home. 621 West Third street. 9 27 3

AUTOMOBILE TO HIRE.

ANYONE can afford to ride in an auto. Five passenger, comfortable touring car for $2 an hour. Special rates for trips. 'Phone 181. 6 24 tf

MISCELLANEOUS.

TIRES and tubes repaired and vulcanized; improved methods; prices right; work guaranteed. Rear, 15 Somerset street. 4 19 tf

WHY NOT brighten up your home? We have a full line of gas and electric portables, showers, domes, semi-indirects, store fixtures and gas and electric supplies, at the lowest prices in the city. Naylor & Naylor, 128 North avenue. 12 13 tf

TUTORING by college graduate, experienced teacher, college entrance, high school and junior subjects; at residence if desired. Address Tutor, Daily Press office. 9 28 5

TIRES! TIRES! Hardman non-skid, 30x3½, 11.25; United States, 3x3, $6.00; United States tubes, 30x3, $1.50; Gulf Supreme Oil, 30 cents gallon. Ford Taxi Company, 159 North avenue. 7 12 tf

INSURANCE—ALL BRANCHES. AGENT FOR NATIONAL SURETY CO. J. T. VAIL. tf

AUTOMOBILE REPAIRING, ETC.

EXPERT automobile repairing. Quick service; expert mechanics employed. Automobile repairing is our business. We know how. Queen City Garage, 209 East Fifth street; 'Phone 2332. 9 15 3mo

AUTO tops, one-man tops, curtains and covers; seat covers for open and closed cars, cushions, limousine upholstery. J. H. De Ley, 34 Somerset street, French's Building; 'Phone 869. 9 15 1y

AUTOMOBILE painting and trimming auto tops at prices that will suit you. Automobile lettering a specialty. Estimates cheerfully given. A. A. King, 29-31 Somerset street. 'Phone 2386-M. 6 6 1y

ARLINGTON GARAGE—All kinds of repairing done promptly. Motorcycle repairing a specialty. Our prices are reasonable. Clark & Carman, 1090 Arlington avenue. 6 17 1y

AUTOMOBILES washed while you wait. Washing autos is my business. I know how. My prices are reasonable. A trial will convince you. John Hurley, 150 East Fourth street. 6 2 4mo

MONEY TO LOAN

MONEY TO LOAN on bond and mortgage. J. T. Vail. tf

MONEY TO LOAN—First mortgage security; property centrally located. L. A. Clement, attorney, Babcock building. 3 9 tf

MORTGAGE loans negotiated. Apply Wm. A. Coddington, Stirling Building. 6 12 tf

MONEY TO LOAN on mortgage. H. R. Linbarger, 197 North avenue; 'phone 955. tf

MONEY TO LOAN on mortgage. Manning & Curtis, 106 Depot Park. tf

MONEY TO LOAN on bond and mortgage. Mulford, opp. depot. tf

LOST AND FOUND.

LOST—Pair of nose glasses in case, marked Leo Slonim. Call 3,000 or 1176-J. 9 12 tf

FOUND—A way to attract the attention of hundreds of job hunters, property buyers and house renters. Try the Plainfield Daily Press classified columns. 8 19 tf

WANTED TO BUY.

WANT TO BUY—One to twenty used Ford cars; spot cash; prices must be right as new Fords are cheap; give price, year made and full particulars first letter. Address Southern Shipper, care Press. 9 28 2

TYPEWRITERS.

FOR RENT—All makes. We sell the very best quality of guaranteed rebuilt typewriters at less than New York prices. Repairing. Howard W. Beise, 138 North avenue. 6 10 1y

SITUATION WANTED—MALE.

YOUNG professional man desires position during summer months; clerical or outdoor work. Address "Professional," care Press. 6 28 tf

HELP WANTED—FEMALE.

WANTED — Amateur actresses, singers and dancers, at once; strictly legitimate proposition; also professional singers. Apply Manager, Proctor's East Jersey Street Theatre, Elizabeth, N. J. 8 16 tf

WANTED—Competent maid for general housework; reference required. Apply 1239 Watchung avenue. 9 27 tf

WANTED—Competent white cook. 672 West Seventh street. 9 27 tf

WANTED—Good white girl as chambermaid and waitress; good wages. Mrs. Scott, 1236 Denmark road. 9 28 3

WANTED at once, white girl as waitress and upstairs work. Apply 706 Park avenue. 9 28 tf

WANTED—Immediately, white waitress-chambermaid. 'Phone 2187 or call 455 West Seventh street. 9 28 3

WANTED — White cook, also chambermaid-waitress. Apply evenings, 324 Franklin place. 9 28 2

STENOGRAPHER wanted for factory office work. Apply Walter Scott & Co. 9 28 3

WANTED—Girl for light housework, no washing; must be good cook; reference, Apartment 21, Crescent Court, 217 East Seventh street. 9 29 3

WANTED—Girl for general housework. 223 East Fifth street. 9 29 3

WANTED—A reliable white girl as chambermaid and waitress; also to assist with care of children. 672 West Seventh street. 9 27 tf

CAPABLE neat girl for general housework; no washing. Call 826 Hillside avenue. 9 27 3

MILLINERS—We require capable makers; liberal salary. Bonn's, 160 East Front street. 9 27 3

WANTED—White woman general housework. Apply 142 East Fifth street. 8 12 tf

HELP WANTED—MALE.

APPRENTICES wanted. Apply C. W. Krausse Sons, Inc., 23 Vine street. 9 11 tf

WANTED—Amateur actors, singers and dancers, at once; strictly legitimate proposition; also professional singers. Apply Manager, Proctor's East Jersey Street Theatre, Elizabeth, N. J. 8 16 tf

WANTED—Boy for store. 214 Watchung avenue. 9 28 3

BOY wanted in store. Apply A. M. Griffen Co. 9 29 2

MOULDER—Experienced green sand moulder, familiar with skin-dried floor and bench work, to take charge of foundry; good opportunity for the right man. Hinman Bronze Works, 709 Berckman street.

WANTED—Useful man, inside and outside work; reference required. 1,000 Central avenue. 9 28 2

STENOGRAPHER wanted for factory office work. Apply Walter Scott & Co. 9 28 3

BOOTBLACK wanted. 1219 West Front street. 9 27 3

WANTED—Two good men in coal yard, steady work; $12 per week. Joseph Harrigan, South avenue or 40 Somerset street. 9 23 tf

PLANING mill hands and cabinet workers. Standard Aero Co., 768 North avenue. 6 15 tf

MACHINIST.

PRACTICAL machinist and engineer; expert automobile repairing; automobile axles and gears. Work promptly done. 'Phone 2435. C. F. Fulmer, 703 South avenue. 6 20 1y

MERCHANT TAILORING.

C. PARRELLA, ladies and gents' merchant tailor. Orders called for and delivered; cleaning, pressing and repairing. 702 West Third street, corner Spooner avenue. Telephone 1796. 9 20 6mo

FOR RENT.

TO LET—Apartment, three rooms and bath. Inquire 217 Park avenue. 9 25 tf

FOR RENT—6 room double house, gas and water (adults). 33 Codington avenue. 9 22 tf

FOR RENT—Half double house, six rooms, bath, gas and range; adults. 27 Lincoln place. 9 28 2

SEVEN rooms and bath; all improvements. Inquire Silbert's Jewelry Store. 9 20 tf

SMALL house or apartment; all improvements. Box 40, care Press. 9 16 tf

EXCLUSIVE, finest cuisine, house in best residential part of city; limited number of boarders desired. Address "Shanuta," care Daily Press. 9 14 14

SEVEN-ROOM apartment, all improvements. 322 Grant avenue. 9 29 3

HOUSE—8 rooms and bath, all improvements; Mountain avenue; rent $30; low price to a buyer. Apply Alfred Seidel, 120 Park avenue. 9 12 tf

MOVING PICTURE OR STEREOPTICON SHEET FOR RENT, big enough for the largest hall. Apply Daily Press office.

REAL ESTATE FOR SALE.

LOTS FOR SALE—Clinton avenue and Fourth street—Choicest lots in Plainfield; streets macadamized, flagged and curbed; $50 cash secures any lot, balance terms to suit, or will take back mortgage at 4 per cent. interest. Will help you build. Den. J. Galbraith, 605 Darrow avenue. 5 5 tf

FINE building plot on East Seventh street, 154x225 feet; will divide. C. Vanliferwerden, 1312 South avenue. 9 28 tf

FOR SALE—200 building lots on installments, five dollars down, other payments to be arranged. I also have a few houses that can be bought on easy payments. M. F. Gano, 315 Watchung avenue. 6 2 tf

INCOME property for sale, good paying investment. Address Investment, care of Press 4 16 tf

SHOE REPAIRING.

SHOE REPAIRING—First class shoe repairing done while you wait. Old shoes made to look like new. All work guaranteed. Plainfield Shoe Repairing Co., 308 Watchung avenue. 6 2 4mo

THE BEST in shoe repairing at a small price. Repairing done by Electric machine. All work guaranteed. Shines 5c. Dan Brunnetti, 815 South Second street, opp. Grant avenue station. 9 23 1mo

HANCE MITCHELL, successor to G. H. Stagaard, custom shoe maker and repairing. The best work at moderate charges. 254 East Front street. 9 23 3mos

AUTOMOBILES FOR SALE.

FOR SALE—Five passenger automobile, good condition; also garage 8x20; must be sold this week; price for both $150. 519 E. Sixth street. 9 28 3

BRUSH four passenger runabout; perfect condition. 601 Berckman street. 9 28 3

CLEANING AND PRESSING.

HIGH-GRADE cleaning and pressing of gents' clothes. Also buy and sell ladies' and gents' second-hand clothing and shoes. W. M. Stinson, 314 Watchung avenue; 'Phone 2326. 9 14 3mo

BUTCHER.

EAST SIDE popular butcher, James T. McCarty, 226 Richmond street. Poultry and game in season. Clams and oysters a specialty. 'Phone 1924. 9 23 3mos

POOL ROOM FOR SALE.

COMPLETE pool room establishment, excellent location, rent $15 a month. Five Brunswick-Balke "subway" tables. Peter Durso, opposite Court House, Somerville. 9 27 1mo

CONDENSED STATEMENT OF CONDITION OF

The Plainfield Trust Company

as rendered to the Banking Department of the State of New Jersey

SEPTEMBER 12th, 1916.

ASSETS		LIABILITIES.	
Railroad and other bonds (Market Value, $1,178,798.34)	$1,168,200.10	Capital Stock	$ 300,000.00
Bonds and Mortgages	1,131,331.98	Surplus and Undivided Profits	312,411.16
Demand Loans, Time Loans and Bills Purchased	3,790,003.72	Premium on Bonds	7,093.31
Banking House	35,000.00	Reserve for Taxes	2,000.00
Other Real Estate	12,277.66	Accrued Interest	30,544.66
Accrued Interest	38,012.60	DEPOSITS	$7,221,307.53
Cash and Reserve	1,689,530.60		
	$7,873,356.66		$7,873,356.66

OFFICERS:

O. T. Waring, President.
Augustus V. Heely, Vice President.
J. Herbert Case, Vice President.
DeWitt Hubbell, Secretary and Treasurer.
F. Irving Walsh, Asst. Sec'y-Treas.
Adele H. Kirby, Assistant Treasurer.

FREE DELIVERY

Mammoth Beef, Lamb and Veal Sale

ROTH & CO.

Beef Liver, lb 10c
Rib Roast, blade cut, lb 15c
Chuck Roast, blade cut, lb 15c
Prime Chuck Steak, lb .....
Flank Steaks, lean, weighing 1-lb each, lb ..... } 16c
FANCY SIRLOIN STEAK, lb 18c
Rib Roast, lb 18c
Plate Corned Beef, lb 9c
PRIME BONED, ROLLED OVEN OR POT ROAST, lb .. 22c
TOP SIRLOIN, CUT TO SUIT, lb 22c
LEGS OF CANADA LAMB, lb .....
HINDQUARTERS OF CANADA LAMB, lb 18c
LOIN OF MUTTON, Weighing 3 to 4 lbs.; lb .....

MILK FED VEAL

Legs of Veal, lb
Rump of Veal, lb
Veal to Roast, lb
Loin of Veal, lb } 20c
Short Legs of Veal, lb 16c
Loin Veal Chops, lb 22c
Legs of Lamb, lb
Hindquarters of Lamb, lb ....
Lamb Chops, lb } 22c
Choice Veal Cutlets, lb 30c

NEW DILL PICKLES NEW SAUERKRAUT

OUR MAKE SAUSAGE MEAT, lb 22c

JERSEY PORK—Fresh Hams, Shoulder, Loin

DELICATESSEN DEPARTMENT--Best in Town

Herring Salad
Salmon Salad
Lobster Salad
Shrimp Salad
Smoked Whole Fish
Crab Salad
Tuna Fish Salad
Chicken Salad
Devil Crabs, 10c.
Fish Cakes, 3 for 5c.
Smoked Salmon
Pickeled Herring
Potato Salad
Cabbage Salad
Pimento Cheese
Pot Cheese
Tongue Rolard

OYSTERS R GOOD, Selling at each 1c

FRESH CRAB MEAT

Lump Crab Meat, lb 60c
9 ozs. Crab Meat 30c

FRESH BOILED SHRIMP, lb 25c

ORGANIZED 1875

Why Shoulder the Risk

of leaving your valuables in any place where they may be stolen or burned? The place of Positive Safety is our Fire and Burglar Proof Vault. Safe Deposit Boxes for rent

$5.00 AND UP PER YEAR.

CITY NATIONAL BANK

PLAINFIELD, N. J.

No exchange on out-of-town checks. Our checks collectible at par through the Federal Reserve Bank of New York and New York Clearing House.

Harvey R. Linbarger

REAL ESTATE
INSURANCE
197 NORTH AVENUE.
Opposite Depot. Telephone 955.

Park Ave. and Second St., over State Trust Company.

Robert Newton Crane

Counsellor at Law.
Telephone 1573.
Hours 8:30 a. m. to 5.30 p. m.
8 29 tf

Compete Assortments Ready of

Van Arsdale School Shoes

The best, for Boys and Girls. They represent years of scientific and costly experiments in the school of experience combined with close observation of the needs of growing feet.

"Van Arsdale" School Shoes are built to train young feet to develop gracefully and naturally.

"Van Arsdale" School Shoes are made of the most carefully selected and properly seasoned leathers—and are offered at prices within reason, notwithstanding the present shortage and increased cost of good shoes.

Van Arsdale's

127 E. Front St.

NATIONAL SHOE REPAIRING CO.

EXPERT SERVICE
All Work Guaranteed
RUBBER HEELS 40c
Work Called for and Delivered
Finest Repairing in the City

106 PARK AVE.

NEW JERSEY CENTRAL

TRAINS LEAVE PLAINFIELD

For New York—2.10, 3.41, 4.38, 5.08, 5.40, 6.52 (except holidays), 6.27, 6.55, 7.22, 7.26 (except holidays), 7.41, 7.44, 7.55 (except holidays), 7.58, 8.12, 8.30 (except holidays), 8.36, 8.42, 8.59, 9.29, 9.53, 10.26, 11.27 a. m.; 12.12, 12.34, 12.58, 1.49, 2.20, 2.25, 2.39, 2.55, 3.11, 4.01, 4.13, 4.35, 5.29, 6.08, 6.47, 7.41, 8.27, 9.27, 9.30, 10.15, 10.36, 11.43 p. m. Sunday—2.10, 3.41, 5.40, 7.23, 7.58, 8.52, 9.34, 9.40, 10.37, 12.12 p. m., 12.39, 12.58, 1.17, 2.09, 2.15, 2.55, 3.17, 4.29, 5.34, 6.57, 7.14, 8.13, 8.27, 8.35, 8.39, 9.27, 10.20, 10.36 p. m.

For Asbury Park—3.41, 8.12, 11.27 a. m.; (Saturday only) 12.34, 4.01, 4.36, 6.08, 8.27, 11.43 p. m.

For Red Bank only—8.36, 12.34 Saturday only a. m.; 3.11 p. m.

For Newark—5.08, 6.27, 6.55, 7.05 (through train to Newark), 7.41, 8.36, 9.29, 10.26, 11.27 a. m., 12.34, 12.58, 1.49, 2.39, 3.11, 4.13, 4.36, 6.08, 6.47, 7.41, 8.27, 9.30, 10.36 p. m. Sunday—7.23, 8.52, 9.34, 10.37 a. m., 12.39, 12.58, 1.17, 2.09, 2.55, 3.17, 4.29, 5.34, 7.14, 8.13, 8.39, 9.27, 10.36 p. m.

For Easton, Bethlehem, Allentown and Mauch Chunk—5.18, *8.20, 9.44, 11.27 a. m., 2.00, 5.44, 6.59 (to Easton) p. m. Sunday—5.19, *9.44, 10.57 a. m., 1.58, 5.44, 7.05 p. m.

For Wilkesbarre and Scranton—5.18, 9.44 a. m., 5.44 p. m. Sunday—5.19, 10.57 a. m., 5.44 p. m.

For Red Bank, Long Branch and Asbury Park, etc.—3.41, 8.12 (Red Bank only), 8.36, 12.34 (Saturday only), 12.58, 3.11 (Red Bank only), 4.01, 4.36, 6.08, 8.27, 11.43 p. m. Sundays—8.52 a. m., 9.40 (Red Bank only), 2.15 (Red Bank only), 3.17, 8.35 p. m.

For Atlantic City—3.41, 8.36 a. m., 12.34 (Saturdays only), 3.11 p. m. Sundays—9.40 a. m., 2.15 p. m.

For Philadelphia—6.38, 7.39, 9.02, 10.43, 11.54 a. m., 12.42, 1.54, 2.45, 4.45, 5.13, 6.47, 8.47, 9.46, 10.48 p. m., 1.20 a m. Sunday—9.02, 9.39, 9.57, 10.39, 10.43, 11.41 a. m., 12.42, 1.44, 2.45, 3.42, 4.39, 4.45, 4.66, 5.39, 6.39, 6.47, 8.47, 9.46, 10.55, 11.54 p. m., 1.20 a. m.

For Baltimore and Washington—Daily 9.02, 10.43 a. m., 12.42, 2.45, 4.45, 6.47 p. m.

*Except Mauch Chunk.

WHY NOT HAVE YOUR BATHROOM TILED?
Bathroom, laundry and kitchen work a specialty.
Fireplaces, porches and vestibules tiled.
THOMAS H. ROSS
THE TILER
208 Watchung Avenue,
Plainfield, N. J.
Telephone Connection

—Going to build? See Saturday's Press.

—Among the readers of this newspaper's classified columns are possible buyers for any desirable real estate in this city.

DEPARTMENTS OF SERVICE

SERVICE

BANKING

3% paid on checking accounts of $500 or more; out of town items collected at par; New York checking privileges.

4% paid on accounts of $5.00 or more in our Special Department. Out of town savings accounts collected free of charge.

TRUST

Acts as executor, administrator, trustee, and in all fiduciary capacities; the charges are the same as those allowed individuals.

SAFE DEPOSIT

Safe deposit boxes of liberal dimensions for rent in our massive steel vault; $5.00 per year and upwards. Silver and other valuables in bulk, 50c per month.

REAL ESTATE

Acts as agent for the sale, rental and care of real estate of every description. Unusual service for the usual commission.

THE STATE TRUST COMPANY

At the Sign of the Clock . 201 Park Avenue.

School Shoes

Boys' all Leather Shoes, sizes 1 to 5½—

$2.00

and up

Misses' and Children's Shoes—

$1.25 $1.50 and $2.00

We have just received a generous supply of all leather School Shoes. Priced as above. We are giving FREE this year with every pair of children's Shoes a 25c pencil box with pen and pencil.

No cheap affair but a regular 25c box FREE.

A. K. Willett

107 Park Ave.

ABRAMS

Strong, sturdy "School Shoes" for boys, girls and the little tots. Prices that defy competition.

Children's Shoes at. $1.00
Little Gent's Shoes.. $1.00
Misses' Shoes at.... $1.25
Youth's Shoes at.... $1.50
Boys' Shoes at..... $1.65

Sole agency for "Walton Shoes," boys and girls'.

Store closed all day Thursday and Friday on account of holiday.

M. Abrams

229-233 W. Front St.

NOW SHOWING
All the best and early Fall MODELS
In Women's and Misses' WEARING APPAREL
S. HIRSCH
403 Watchung Ave., Plainfield.

CHIROPRACTIC
No Medicine—Not Osteopathy.
A SCIENCE that works on the CAUSE of disease.
O. U. SINGER, Chiropractor
'Phone 2553 234 Park Ave.

Copyright Hart Schaffner & Marx

Fall Overcoats

Silk to the edge or just silk linings; fancy mixtures are cravennetted two in one; the prices are the same as for several seasons—

$16.50

Instead of $20.

All sizes from 33 to 46; all colors and the latest models.

Schwed Brothers

Front St. opp. Park Ave.

Why Be Uncomfortable

When the First Chill Days Arrive?

We offer you sure protection in our "PERFECTION" oil heaters.

These portable little stoves will insure your comfort. Made in four styles—economical—convenient—GET ONE.

"ECONOMY" FRUIT JARS are still the best. If you have not tried them, get some this year and be convinced.

We also have the "GOOD LUCK" fruit jar rubbers—again the best.

Our store keeps open again till 9:30 P. M. Saturdays. Bring your wives and look around. A cordial welcome awaits you.

A. M. GRIFFEN CO.

THE BEST OF EVERYTHING IN HARDWARE.
119-121-123 E. Front St., Plainfield.
Two Phones, 5—6.

Important To Machinists

IT IS IMPORTANT THAT YOU HAVE STARRETT TOOLS IN YOUR BOX.

Starrett Tools are made by skilled mechanics and every piece rigidly inspected before they go into the hands of mechanics.

Every Tool is warranted accurate and satisfactory.

They have long been recognized as the standard for accuracy, workmanship, design and finish.

They are preferred by skilled mechanics with whom accuracy is a matter of pride as well as of livelihood.

TOOLS OF THE BEST ARE IN THE BOX OF THE BEST SKILLED MECHANIC.

We carry Starrett Tools. Let us supply you with your tools.

Gayle Hardware Co.

General Hardware and House Furnishings.
Tel. No. 398. Front St. and Park Ave.

Honest Goods Honest Prices

NOW IS THE TIME to buy your winter bedding. Don't wait until our stock is depleted.

WE HAVE BLANKETS in all the latest kind of goods; none but the best kept in stock.

Our prices are right and the quality unsurpassed.

L. B. VAN CAMP

Front and Somerset Sts.

If you are a student of the "ads" you KNOW WHAT IT OUGHT TO COST.

SOMETHING INTERESTING is always to be found on the page of Classified Advertising. Look it over, and then write YOUR adv.

PLAINFIELD DAILY PRESS

THE WEATHER.
Fair tonight and Sunday; cooler tonight, with frost; highest yesterday, 80; lowest this morning, 45.

Established May 10, 1887. TEN PAGES PLAINFIELD, NEW JERSEY, SATURDAY, SEPTEMBER 30, 1916. TEN PAGES Two Cents a Copy, $5 a Year

WARDLAW SCHOOL TO OPEN MONDAY

Handsomely Equipped Building is Already for the Fall Term.

57 PUPILS ENROLLED

More Will Be Accepted—Boys Will Be Taken for the Entire Day—Complete Facilities for Athletic Training.

All is ready for the opening of the 1916-17 season of the Wardlaw School, and the new building at 1639 Park avenue is handsomely equipped for the work of training the boys of Plainfield and vicinity preparatory to a college course.

Several new ideas in instruction are to be introduced by Professor Charles D. Wardlaw and other members of the faculty, the most promising among which is the schedule which makes of the institution a "boarding school," yet permits all the boys to live at home. The splendid examples of its predecessor, Mr. Deal's School for Boys, are not forgotten in plans for a higher training. That Mr. Wardlaw's ideas are popular with parents is shown by the enrollment already of fifty-seven students, with more than twenty applications yet to be acted upon.

The school term opens Monday of next week. It is not expected that any of the boys will be ready for work then, as many of them are away with their parents and will not return until later, but by October 15 there will be sixty-five or more students in regular attendance.

The faculty of the Wardlaw School for this year will be:

Charles D. Wardlaw, A. B., principal, English; William D. Hartshorne, A. B., A. M., associate principal, languages, physical director; George W. A. Lyon, A. B., M. D., mathematics; Ernest E. Noonan, A. B., elementary department; S. Frederick Smith, music; Charlotte C. Wardlaw, art; Abbie S. Hague, A. B., elementary department; Miss Maud Van Boskerk, piano instruction; Andrew Krog, manual training. Mr. Krog is pattern maker at the Bosch Magneto Works. Additions may be made to the faculty before the term is ended.

The school will assume control of all pupils for the entire day. It will take them at 8:45 a. m. The morning hours will be devoted to class work, with a half-hour period for play. An hour will be given for luncheon. A little later this will be served in the school to those who desire it. A period of study is provided in the afternoon program and two hours of athletics. The boys will be returned home in time for dinner and their minds will be free from school work until they report there again the next morning.

Every facility for athletic instruction is provided in the new school house. On the first floor there is a large, airy gymnasium, and directly behind it is an outdoor gym which will be used in good weather. Two tennis courts and a field that will be used for football, baseball and soccer are on the Arlington avenue side of the property. Basketball, soccer, football, baseball, hockey, tennis and golf will be taught in addition to swimming. The school has the use of the High School pool one afternoon each week. A cadet troop will be drilled by Mr. Wardlaw, who is an officer in Troop D, N. G. N. J.

Extensive improvements have been made in the building on Park avenue, and it is handsomely finished as well as adapted to school work on each of the three floors.

The school building is so arranged that the majority of class rooms have a southeast, south, or southwest exposure. The assembly hall, office and reception room, class rooms, and hat and coat rooms are on the first floor. The second floor contains class rooms, a play room and an art studio, besides the locker and shower rooms in the rear extension. On the third floor are the manual training room, the reading and game rooms, and the rest rooms for the masters.

"CHARLES HALE" WILL BE SENT BACK TO MICHIGAN

John Hale, alias Frank Stevens, caught here several weeks ago after he had stolen a horse in this city belonging to Den Gavin, will be sent back to Michigan, where he will complete the remainder of a fifteen-year term. He was arraigned before Judge James J. Connolly in the county court yesterday on the local charge, but Judge Connolly decided that the charge be dismissed and he be sent back to complete his term in the Joliet penitentiary.

Besides serving a term in the Massachusetts State prison, Hale was sentenced from Grand Rapids in the superior court on January 6, 1909, for assault and robbery to fifteen years at hard labor. At the end of five years and five months he was paroled, but left that section of the country and had been a fugitive ever since.

1915 Hudson.

Very little used, exceptional bargain. Thompson Auto Co.—Adv. 9 30 3 ***

TROOP D PACKING UP TO COME HOME

All Other Work Abandoned—They Leave Next Wednesday.

By JAMES J. McNAMEE

Douglas, Ariz., Sept. 30.—Troop D is packing up for the trip home and will leave about Wednesday of next week. The men have abandoned all manouevers and nothing but arrangements for the trip home are being attempted. No orders have as yet been received, but General Funston has designated the First Cavalry Squadron and two batteries of field artillery for relief, and their officers have been told to get ready to leave immediately. The New Jersey men will leave for Sea Girt and should be there on October 9 or 10.

PUPILS WILL COME TO PLAINFIELD SCHOOLS

City Board of Education Agrees to Take Them at Reduced Rates.

At a meeting of the North Plainfield Township Board of Education last night, it was decided to send the pupils of that section to the Plainfield public schools and not to the North Plainfield schools, as has been the case for several years. Friction regarding the tuition rates is assigned as one of the reasons why this action was taken, although the fact that the North Plainfield authorities could not assure the township children adequate facilities was the main consideration.

Arrangements have been made to convey thirty-four pupils from Watchung to the Plainfield High School. A tuition rate of $55 will be paid for each child. In addition, the pupils of the grammar grades in the Watchung school will be conveyed to the grammar grades in the High School building. This agreement is satisfactory to the township authorities and has been accepted by Superintendent Henry M. Maxson, of the local schools.

WEDDING CULMINATES INTERESTING ROMANCE

Miss Amy A. Orchard, of England, Becomes Wife of Frederick von Dreele.

The marriage of Miss Amy Agnes Orchard, daughter of Mr. and Mrs. H. P. Orchard, of Birmingham, England, to Frederick H. von Dreele, of 725 East Sixth street, this city, which took place at the parsonage of the First M. E. church, Thursday night, marks the culmination of a romance begun in England. Rev. Dr. Charles M. Anderson performed the ceremony. The couple will reside on East Sixth street.

The bride and bridegroom have known each other for some time and when the arrangements were completed for the wedding, the latter sent for Miss Orchard and she arrived in Plainfield during the past week and they were married. Mr. von Dreele is engaged in the trucking buiness in New York.

MISS CROWLEY BRIDE OF FREEMAN L. PHILLIPS

Miss Mary C. Crowley, of Chatham place, the borough, became the bride of Freeman L. Phillips, of 33 Linden avenue, last evening, at a ceremony performed at the latter address. The Rev. D. W. Skellenger, pastor of Hope chapel, officiated.

Miss Emma C. Crowley and Charles Crowley, sister and brother of the bride, acted as bridesmand and best man for the couple. Following the wedding a reception was held at the home. Guests were present from Scranton, Newark and this city. The couple will reside in the borough.

AUCTION VICTIMS IMPROVING.

The three women who were injured by the running away at the Flanders Park auction sale at Scotch Plains Thursday, are all recovering. Mrs. Charles Wicht, of Leland avenue, who it was at first thought had a fractured skull, is not as severely injured as was expected, but cuts and buries will confine her to bed for several weeks. Miss Cecelia Ford, of Scotch Plains, had several fractured ribs and bruises, while Mrs. Emma Kohl, of Elizabeth, will be around in a day or two.

TO REOPEN SUB-STATION.

Sub-stations of the Public Library, which have been closed during the summer on account of the infantile epidemic, will be opened again next week. The station in the Washington School will be open as usual Monday evenings, and the station at the Jefferson School on Friday evenings.

Mr. and Mrs. R. M. Smith, of Madison avenue, has returned home ofater a vacation spent at Manasquan.

METHODISTS PLAN FOR ANNIVERSARY

Monroe Avenue Congregation to Mark Completion of Twenty-fifth Year.

ELABORATE PROGRAM

Celebration Will Begin Tomorrow and Continue to October 15—Former Pastors to Preach—Bishop Welch Here Tomorrow.

The Monroe Avenue Methodist church, of this city, will celebrate its twenty-fifth anniversary with an elaborate program of exercises extending from October 1 to the 15th, the opening services being held tomorrow morning, when Bishop Herbert Welch will preach. He was the first bishop to be elected at the last General Conference of the church. He will leave late in the Fall for the Orient and will be located at Seoul, Korea, as resident bishop.

In addition to the preaching by Bishop Welch tomorrow morning, Rev. W. C. O'Donnell, the first regularly appointed pastor, will preach at 7:45 o'clock in the evening.

The celebration will continue on Wednesday night, October 4, when Rev. H. B. Munson, pastor of the Nostrand Avenue M. E. church, Brooklyn, will preach. On Friday, October 6, at 7:45 o'clock, there will be an historical and social evening. Rev. F. J. Hubach, district superintendent and former pastor, will preach on Sunday evening, October 8, at 10:45, and in the evening at 7:45 o'clock, Rev. George Mooney, of Paterson, a former pastor, will occupy the pulpit.

There will be a religious service on Wednesday evening, October 11, with a sermon by Rev. Stephen J. Herben, pastor of the M. E. church of Westfield, to be followed Friday night, October 13, at 7:45 o'clock with an organizations' social. The celebration will close on Sunday, October 15, when at 10:45 o'clock that morning, Gerhard J. Schilling, connected with the foreign missionary work of the church, will speak, and at 7:45 o'clock that evening Mr. Schilling will exhibit a series of pictures covering foreign missionary fields.

The organization of a Methodist church in the West End grew out of a demand for a denominational institution in that part of the city. The original congregation was composed largely of the members of what was known as the Evona Union Mission who held their preaching and Sunday-school services in a building located at West Front street and Clinton avenue. In addition to these were a number of Methodists, mostly from the First M. E. church, who had thrown in their lot with the new organization.

The purchase of the original plot of ground and the church edifice erected thereon were the result of a local missionary effort of the First M. E. church, which resulted in establishing what is known as Grace M. E. church, of North Plainfield, as well as the Monroe Avenue church. The chapel was dedicated on Sunday, April 5, 1891, the dedication sermon being preached by Bishop Andrews, of New York.

On December 31, 1896, the property was turned over by the First M. E. church to the Monroe Avenue church. At the time of the dedication the Rev. Dr. Charles Bayard Mitchell was pastor of the First M. E. church and it was his spirit of missionary zeal that was largely influential in bringing about the establishment of both the institutions above referred to. At the last General Conference of the church held last spring at Saratoga, Dr. Mitchell was elected a bishop.

BIRTHDAY PARTY GIVEN FOR BERTRAM HARTSHORN

A pleasant surprise party was tendered Bertram M. Hartshorn, of 116 Madison avenue, last evening, when about thirty of his friends called to help him celebrate his natal day. The evening was enjoyably spent in playing cards and singing. All enjoyed the dancing by the three piece orchestra, composed of Herman Stadler at the piano, Robert Hartshorn drums, and Arthur Hartshorn at the violin. Vocal solos were rendered by Miss Idabel Conover, accompanied by Miss Carolyn Dentz on the piano, Harrison B. Fahn, Howard Dentz, Robert Dentz, Robert Hartshorn and Charles Bornmann, who were accompanied by Miss Grace Shipman and Herman Stadler on the piano and Arthur Hartshorn on the violin.

The home was attractively decorated for the occasion, the parlor being in red and green, while the dining room color scheme was in orange. The table centerpiece was a large bouquet of marigolds. At a late hour refreshments were served and the guests departed, wishing Mr. Hartshorn many happy returns of the day. He was the recipient of many gifts. The affair was arranged by Mrs. Bertram M. Hartshorn. Friends were present from New York, Brooklyn, Netherwood and this city.

TRINITY S. S. AT 9:45 A. M.

The Bible school of Trinity Reformed church will meet at 9:45 a. m. on Sunday, and not at 2:30 p. m. as stated in the announcement yesterday. The change to afternoon sessions will not be made until November 5.

—Press want ads. pay.

2D ANNIVERSARY OF FLOWER GUILD

Music and Addresses Feature Event Held at the First Baptist Church.

INTERESTING REPORTS

Mrs. John W. Stewart, National President of Guild, and Albert R. Lawton, of New York, Tell of Great Work Accomplished.

Observance of the second anniversary of the Plant, Flower and Fruit Guild at the First Baptist church last evening, brought out a large number of friends of the work. The exercises were opened with scripture reading by the Rev. Dr. C. M. Anderson, pastor of the First M. E. church, followed by prayer by Rev. Dr. B. S. Hudson, pastor of the Park Avenue Baptist church. Selections by the guild orchestra and quartet were also rendered during the evening.

The report of the secretary of the guild showed that 71 people have been benefitted during the past year. The report further showed that 50 citizens have contributed flowers, including Grace Episcopal church and Watchung Avenue Presbyterian church from their Children's Day exercises, also flowers from a home wedding. Sixty-three bunches were taken to Bonnie Burn, 50 to Muhlenberg Hospital, two boxes to Jersey City, besides contributing to the 2,500 sick people in the city. The latter are remembered each week. The Garden Club donated 100 glasses of jelly and the Park Avenue church Harvest Home and Irving School, together with many invidiuals, sent approximately 25 bushels of fruit and vegetables.

In his remarks to the gathering, Joseph M. Harper, the president of the guild, said in part: "Two years ago the second of last April, the Plant, Flower and Fruit Guild came into existence. On account of the Biederwolf evangelistic campaign it was thought best to postpone the second anniversary until the fall.

"Our aim during the past year has been to make the Plant, Flower and Fruit Guild a permanent organization in Plainfield. To do this it was necessary to interest the people of Plainfield in our work. We saw plainly it was an impossibility to reach these people through our monthly meetings unless we made these meetings interesting and attractive. Therefore the guild orchestra was organized under the leadership of Mrs. J. C. Evans. The plan of inviting a young people's society to conduct the opening devotional services was adopted and various ministers were invited to make short addresses.

"It is not the large things in life that are the most important. A little act of service rendered a brother in his hour of greatest need that the world knows nothing about is what is recorded in heaven. It is these little insignificant acts of service that are apt to serve as stepping stones to greater opportunity. Let us then strive to put the best that is in us into our work of service and we will be sure some day to hear Christ say: 'Well done, inasmuch as ye have done unto the least of these, my brethren, ye have done it unto me.'"

An interesting talk on the work of the national work of the guild was given by Mrs. John Wood Stewart, president and organizer of the National Plant, Flower and Fruit Guild. Mrs. Stewart is a resident of New York. Her talk was illustrated with stereopticons of what has been done in the gardens, hospitals and homes by the children and adult members of the guild in New York.

Albert R. Lawton, an active worker in the "Catch My Pal Society" of the Twentieth Street Friends' Mission of New York city, also addressed the members and told of what his organization was doing in the way of uplifting the down and out men of the city. The society is providing refreshments and recreation to men and assisting them in leading useful lives.

The service was brought to a close with benediction by the Rev. Dr. Bidney S. Hudson, pastor of Park Avenue Baptist church. The quartet was led by Elwood Waller, while Mrs. J. C. Evans directed the orchestra renditions. The illustrated pictures were in charge of Rodman Parvin and C. R. Banks, and the decorations in the rooms were made by Robert Love.

HORSE AWAITING OWNER.

Frank Gikari, of Terrill road, is holding a bay horse and spring wagon awaiting the coming of the owner. He found the steed with a partially broken wagon behind in fornt of his home, Tuhrsday night. The same night Marshal Logan found the seat of the wagon in the middle of Martine avenue, Fanwood.

Notice.

The members of Jerusalem and Anchor Lodges, F. and A. M., are requested to meet at the Babcock building at 1:30 tomorrow afternoon (Sunday), for the purpose of attending the funeral of Mr. William F. Arnold, at the Crescent Avenue Presbyterian church at 2 o'clock. Thomas C. Vail, Master of Anchor Lodge.—Adv. ***

All Shades Now

of dyes at Randolph's Pharmacy.—Adv. 9 29 2 ***

—Slightly used Dodge touring car at $600. Great bargain. Laing Garage.—Adv. 9 29 2 ***

WINTER SCHEDULE AT Y. W. C. A.

Season's Activities Will Be Resumed at Popular Center on October 16.

ANNOUNCE FALL RALLY

All of the Various Departments and Classes Ready for Opening Under the Direction of Miss Katharine L. Miller, General Secretary.

Winter activities at the Young Women's Christian Association will begin on Monday, October 16, at which time the various departments in the physical and educational classes will commence instructions. Registrations will be received at the office of the association during the week previous. Instructors will be at the building for consultation all day Thursday and Friday, October 5 and 6, and Monday and Tuesday, October 9 and 10. At present the schedule includes twenty different classes and eight clubs. Announcement is made, however, that additional classes will be formed upon sufficient request in cooking, current events, languages, pattern drafting, public speaking, ribbon flower making and stenciling.

The Y. W. C. A. offers the young women of the city the use of a well equipped building, open from 9 a. m. to 10 p. m., serving as a place to rest, meet friends, or consult directory, maps, time tables, employment bureau, etc. Transients are accommodated from one night to two weeks at a reasonable rate. Young women have the use of a circulating library of 1,600 volumes, current magazines and daily newspapers. Membership means the pleasure of social gatherings, clubs for study and fun, the opportunity of making real friends, the opportunity for the study of practical home-making arts, the opportunity of gaining health, strength and grace through a well equipped gymnasium, the chance to enrich one's mind and life by Bible study, to broaden one's interests by mission study, to gain inspiration from splendid talks on Sunday afternoons, and the development of a Christian faith and experience through fellowship and service.

The dining-room of the association is open week days during the noon hours for all who wish to bring their lunches. Soup, cocoa, tea and milk are served at 3 and 4 cents a cup. Fifteen-cent suppers on Monday and Saturday evenings are served to business women. The latter is served from 5 to 7 p. m. Girls who take a membership in the association are privileged to attend all social and religious gatherings, take part in sports and recreation, join clubs and use the library.

A vesper service is held one Sunday each month at 4 p. m., with a good speaker and special music. On other Sundays there is a "Home Hour," with singing, reading and informal talks. During the second week in November the week of prayer will be observed in common with all associations in the world. A lenten lecture will be conducted as usual, the speaker to be announced later.

Miss Myrtle L. Fedderman will again instruct in the craft work, such as basketry, chair-caning, rope, reed work, wood-blocking and pottery. These classes proved immensely popular among the members last year and already the classes are near the limit of registration. The dressmaking will be under the direction of Miss Isabel Scarborough. These classes will meet on Mondays and Thursdays. English for foreigners will be taught by Miss Mary Wells, on Tuesday evenings at 8 o'clock. Millinery and velvet flower work classes will meet on Tuesday afternoons at 3 o'clock for instruction by Miss Fedderman.

The department of physical education, conducted by Miss Winifred W. Mann, includes corrective gymnastics, drills, tactics, apparatus work, folk dancing and games. Basketball practice and a gymnasium club will be open for all members of the evening classes. All applicants must undergo a physical examination unless a physician's certificate is furnished. Tennis, hockey, tramps, swimming and skating are planned, according to the season.

The clubs organized and conducted in the association building at present include the following: Wednesday Afternoon Club, meeting at 3 p. m., with Mrs. H. T. B. Chase as leader, occupations, sewing, story hour and games; Marie E. Brake Bible Class, Friday at 3:30 p. m., leaders, Miss Mary Rushmore and Miss Mary Campbell; this class is open to all High School girls, and has various interest and activities in addition to Bible study. T. M. T. H. Club, Friday, 7:30 p. m., for girls from 12 to 15 years; leaders, Miss Lillian Fordham and Miss Ellen Doughty; this club is occupied with handiwork, cooking and recreation. The Business Women's League, president, Miss Harriet O. Mattison; the league meets the first and third Fridays of each month at 8 p. m., and will carry out a program including Bible study, address on local interests, current events, economic conditions and matters of world-wide importance, beside frequent social events. Camp and Confrence Club, president, Miss Nettie Steiner, Fireside Reading Club, Tuesday at 8 p. m. Gymnasium Club, president, Miss Ada Van

(Continued on page 5.)

GASOLENE EXPLOSION WRECKS AUTO GARAGE

Albert Manning is Severely Burned When Flames Come in Contact With Lantern.

Fumes from a quantity of gasoline coming in contact with a lighted lantern, caused an explosion which completely demolished the large automobile garage on Albert Manning's property at South Plainfield about 6 o'clock last night, entailing a loss of about $1,500 on building and a large quantity of materials stored there. No insurance was carried.

Mr. Manning went to the garage to get some gasoline for his touring car, which fortunately was not in the building. The explosion occurred just as Mr. Manning stepped into the garage and before he could escape he was severely burned about the hands and face. The South Plainfield fire department responded to an alarm, but was not able to save the structure.

PHILLIES CAPTURE MORNING GAME

Phila.	110011030	7	10	3
Brooklyn	001000010	2	9	1

Batteries: Rixey and Killifer; Pfeffer and Miller. Umpires, Owen and Emslie.

PLAINFIELD TRUST ADOPTS NEW PLAN

After Nov. 1 Every Checking Account Will Be Placed on Statement Basis.

A new plan for simplifying the banking of its depositors is about to be introduced by the Plainfield Trust Company and it is anticipated that it will be very popular. By November 1, it is expected that a radical change will be made in the company's bookkeeping system, whereby the balancing of pass books will be done away with and every checking account put on a statement basis. These statements which will be made up on new model Burroughs adding and subtracting machines, will be ready for delivery after the first of each month.

Many of the leading banks of the country have adopted this modern mechanical bookkeeping system and the simplicity and accuracy of the plan are commending it to more and more up-to-date banking institutions.

Because of its progressive policy the Plainfield Trust Company is making remarkable progress and its disposition to provide its customers with every banking convenience is winning for it a constantly increasing number of friends.

MRS. ANNE GRIFFIN DEAD IN 90TH YEAR

Passed Away at Home of Her Daughter, Mrs. J. M. Hare, of Scotch Plains.

After a lingering illness extending over a period of several years, Mrs. Anne Appleton Griffin, aged 90, died at the home of her daughter, Mrs. J. Madison Hare, of Scotch Plains, Thursday night.

Mrs. Griffin was the daughter of the late James Appleton and Anne Lawrence, of Philadelphia, and widow of Chaplain Griffin, of the Civil War. She was a graduate of Rutgers Seminary in New York city. She was a scholar and writer of ability and had a knowledge of international and national issues. She was a devoted member of the Baptist church from childhood and an intelligent and generous giver to missionary objects, her sympathies embracing all lands, while ardently devoted to the welfare of her own country.

She had made her residence with her daughter and son-in-law, the Rev. J. Madison Hare, pastor of the Baptist church, for the past few years and during that time had gained many friends in Scotch Plains. She was a member of the Scotch Plains Baptist church and as far as her health permitted she was an active worker in the various societies of the church.

The funeral services will be held from the parsonage of the church tomorrow afternoon at 3 o'clock with the Rev. J. Madison Hare in charge. Interment will be in Philadelphia Monday.

REGULAR SERVICES RESUMED.

Regular services will be held at 10:30 tomorrow morning at the Crescent Avenue Presbyterian church. Immediately following all classes of the Sunday school will resume sessions. The regular evening service at 5 o'clock will be held in the afternoon, preceded by an organ recital at 4:45.

—Going to build? See Saturday's Press.

URGE A RENEWAL OF U-BOAT WAR

German Journals Demand Defiance to United States' Threats.

DENY WE ARE NEUTRAL

Any German Official Who Fails to Use All Weapons Should Be Hanged, Says Chancellor—French Advance Lines.

Berlin, Sept. 30.—The most influential organs throughout German today are waging a campaign for a renewal of ruthless submarine warfare, which was halted on the threat of the American Government to break off diplomatic relations.

Believing that Imperial Chancellor von Bethmann-Hollweg's statement that any German official who failed to make use of all available weapons ought to be hanged indicates the Gerernment is willing to be forced to renew submarine operations, the papers are basing their demand upon the activities of the American Aerial Squadron in the French army and the continued shipment of war munitions to the Allies.

Ready for New Aattack.

London, Sept. 30.—Although rainy weather continues today on the Somme front, a renewal of intense artillery operations on the French front indicates that General Foch is planning to renew the attack.

The British advance is closing in still further on both flanks of the German positions before Bapaume. In a desperate battle on General Haig's right the Germans regained part of 500 yards of trenches captured by the British, but were driven out again.

French Advance Lines.

Paris, Sept. 30.—French troops east of Combles that are co-operating with the British in an attempt to encircle the Germans at Baupaume, have advanced their lines. The communique issued by the French war office today stated that bad weather is hindering operations, but that the French have made more progress north of Rancourt.

2 Steamers Sink.

London, Sept. 30.—Lloyds reports the sinking of the British Steamer Sallus, 1,752 tons, and the Norwegian Steamer Vindeggen.

Beat Off Counter Attacks.

Heavy German counter attacks delivered during rainstorms on the Somme front last night were beaten off, says the official report of the British War Office today. A division of the new British army took part in this latest burst of fighting and behaved with great gallantry.

Take Serbian Position.

Sofia, Sept. 30.—The capture of a position from the Servians at Kaimakcalan Height, northeast of Florina, was reported by the Bulgarian War Office.

JOHN READIN FOUND DEAD THIS MORNING

Lifelong Scotch Plains Resident Died in House Where He Lived Alone.

John Readin, a lifelong resident of Scotch Plains, and forty years of age, died suddenly this morning at the old Muff cottage, on the Valley road, Scotch Plains, where he lived alone. He had been in fair health until this morning, when he was found dead by a passerby.

With the exception of two years spent in Newark, where he ran a hotel, Readin had lived all his life in Scotch Plains. He was a charter member of the Bucket & Engine Fire Company and was well known all through that section. His only known surviving relative is a sister, Mrs. Harry Pangborn, of Forest road, Scotch Plains.

Funeral arrangements have not yet been completed.

FIND LIFE PRESERVER WITH "BREMEN" ON IT

Portland, Me., Sept. 30.—A life preserver marked "Bremen," the name of the German submarine freighter which has been generally expected to arrive at some Atlantic coast port for the past week or more, was picked up on the ocean side of Cape Elizabeth yesterday.

$8 FOR A WINDOW.

George Lyon, of West Third street, was fined $8 in the city court this morning by Judge DeMeza for breaking a window in the house of one of the neighbors. He with a number of other youths were using rowdy tactics along that thoroughfare last night and Patrolman Wicht arrested Lyons. In court this morning he refused to tell who the others were and was fined himself.

—Press want ads. pay.

DUNELLEN

All the Happenings of the Day in Plainfield's Hustling Suburb.

BOARD OF TRADE PLANS TO GIVE ANNUAL BANQUET

At last evening's special meeting of the Board of Trade it was decided to hold the annual banquet of the organization on the evening of December 7. President A. F. Todd, of the Board of Education, was present and he offered the Board the privilege of holding the banquet in the Whittier School. It is believed that the offer will be accepted.

Miss Vanita Zimmerman, of Brooklyn, who returns home tomorrow, after spending two months here among relatives, was tendered a party last night at the home of her grandfather, Paul Kratzel. Among those present were Ruth, Evely and Lois Noble and Edna Sherwood. A most pleasant evening was passed by all, games being played and refreshments served.

Mrs. Corwin Apgar, of Front street, who has been ill with a sore throat for the past couple of days, is better.

Mrs. W. K. Hartpense, of New Market road, has gone to White Rock, Pa., to visit her parents. She will be away a week.

Captain and Mrs. Bonnell and son spent yesterday at Hackettstown visiting Mr. and Mrs. Paul Bonnell.

Mrs. Henry Wiedenhaupt and daughter, Miss Anna, are spending the week-end in Brooklyn as the guests of Mr. and Mrs. Paul Schwartzer.

Mrs. Herbert E. Nelson and daughter, Miss Dorothy, visited in New York city today.

Mr. and Mrs. Alvin Haver, of Prospect avenue, attended the Inter-State Fair at Trenton Thursday.

George H. Firstbrook, of Newark, is spending a portion of his vacation in the borough.

E. R. Smalley leaves this evening for Southern Jersey on a vacation which he will spend in duck hunting.

Mr. and Mrs. Harry R. Hall, of Prospect avenue, have been entertaining Mrs. William H. Harrison, of Weisport, Pa., and Mrs. Thomas Hall, of Weatherly, Pa., this week.

Mr. and Mrs. Frank McSorley are the parents of a baby son.

ALOIS SCHWAB'S FUNERAL.

The funeral of Alois Schwab, aged 89 years, who died at noon Wednesday at the home of Mr. and Mrs. Frank Wunderlich, on Washington avenue at the foot of the mountains, was held at 2:30 o'clock yesterday afternoon. Interment was in the Hillside cemetery, South Plainfield.

HOLY COMMUNION.

The Holy Communion will be celebrated at Holy Innocents' church at 8:30 a. m. tomorrow. The Sunday-school will reopen at 2:30 p. m., and the church service will be held at 3:00. All members are urged to attend.

MISS TERRY TO LEAD.

Miss Natalie Terry will lead tomorrow evening's meeting of the Presbyterian Christian Endeavor Society, which will be the monthly consecration service.

Hereafter the Advertisements of HEARN Fourteenth Street, West of Fifth Avenue, N. Y. Will Be Found On PAGE 7

Scotch Plains, Fanwood

Although it was at first thought it would be impossible because of the building now in progress, the local schools will open Monday morning for the fall term. By pushing the work rapidly during the past week the main structure of School No. 1 has been made ready for use. From all indications there will be a considerable increase in the enrollment this year and temporary measures will be taken to accommodate them all until the addition is completed.

The Rev. Oscar S. Michael will administer holy communion at the 11 o'clock service in the Episcopal church tomorrow morning. Sunday school will meet after being discontinued during the summer.

Rally Day will be observed by the Methodist church Sunday school tomorrow, when a special program will be rendered.

The Rev. Oscar S. Michaels, pastor of the Episcopal church, has returned from spending a time at Dover, N. H.

German Valley and Chester

A progressive card party will be given tonight by the Woman's Club at its club house.

Miss Anna Custard has obtained a position in the Sturznegger embroidery factory.

Mrs. George B. Rittenhouse and son, of Lebanon, are visiting Mr. and Mrs. William F. Nichols.

Miss Gladys A. Carlisle has obtained a position in the local telephone exchange.

Preparatory service will be held today at 3 o'clock in the Lutheran church.

The women of the Lutheran congregation will hold their annual chicken and waffle supper Thanksgiving Eve.

Mrs. Emma Bird, of Ledgewood, is at the home of Mr. and Mrs. Leroy C. Hall for two weeks.

Adalaide D. Jarvis celebrated her seventh birthday anniversary yesterday afternoon with a party.

Westfield.

The Security League banner that has hung at Broad and Elm streets for several weeks has been taken down to make way for the Hughes and Fairbanks banner to be put up by the Republican Club.

An examination for clerk and letter carrier for the local postoffice will be held October 14. Applications for blanks to take the examination should be made to William Townley at the postoffice.

Westfield Engine Company No. 1 of the Fire Department will parade at Summit October 12.

STEADFAST CONFIDENCE.

The Following Statement Should Form Conclusive Proof of Merit to Every Plainfield Reader.

Could stronger proof of the merit of any remedy be desired than the statements of grateful endorsers who say their confidence has been undiminished by lapse of time? These are the kind of statements that are appearing constantly in your local papers for Doan's Kidney Pills. They are twice-told and confirmed, with new enthusiasm. Can any reader doubt the following? It's from a Plainfield citizen.

Mrs. J. Driscoll, 540 West Front street, Plainfield, says: "I suffered from a dull pain across my back and sides that clung to me constantly. Any hard work seemed to increase it. I also suffered from severe headaches and dizziness when stooping and was generally weak and depressed. I tried plasters and many other medicines, but without relief. Doan's Kidney Pills, procured at L. W. Randolph's Pharmacy, finally relieved me." (Statement given August 28, 1905.)

On August 7, 1916, Mrs. Driscoll said: "I have told many friends about Doan's Kidney Pills and they, too, have been benefitted by this medicine and praise it as highly as I did. If ever I have such ailments again, I would take nothing but Doan's Kidney Pills."

Price 50c. at all dealers. Don't simply ask for a kidney remedy—get Doan's Kidney Pills—the same that Mrs. Driscoll has twice publicly recommended. Foster-Milburn Co., Props., Buffalo, N. Y.—Advt.

Somerville

Miss Jessie Halstead is in Boston visiting her sister, Mrs. Harry L. Mettler.

Dr. and Mrs. E. R. Voorhees have returned to their home on Eastern avenue after spending the summer in Maine.

The engagement has been announced this week of Miss Ellen Hollis, of Philadelphia, and James Hutbell Birdsall, of Somerville.

Mrs. Henry E. Coffin and son, Kenneth, are spending a week with Mr. and Mrs. George Adams, in Westfield.

Mrs. Peter T. Huff is a guest of Mrs. E. A. Titus, at Woodsville.

Mr. and Mrs. Fred Fisher, of Belle Mead, are entertaining Miss Mary Schenck, of Western New York.

Miss Esther Van Fleet returned to her home yesterday after visiting her grandmother, Mrs. Elias Van Fleet, at Lake Hopatcong.

William Brien is a guest of his aunt, Mrs. John Hunt, at Westfield.

Charles Terwilliger, of New York, is a guest of his mother, Mrs. Richard Dawson, of Green Knoll Park.

Philip Frank, of New York, has rented the Squire bungalow, north of Somerville, and will move his family there October 2.

Whitehouse

Miss Elsie Compton, of Pluckemin, is visiting Miss Marjorie Stryker, of Whitehouse Station.

Mrs. John W. Van Syckle, of Westfield, is the guest of her mother-in-law, Mrs. Susan Van Syckle, on the Ridge.

Harry Mettler, of Boston, is visiting Mr. and Mrs. William T. Hoffman, of Whitehouse Station.

Irving J. Reed, operator on the first track of the New Jersey Central Railroad at Whitehouse Station, has received a two-week absence leave because of poor health.

William D. Reger and family and Mrs. Joseph H. Lindsley, of East Whitehouse, left yesterday for Edgewater.

Miss Verna Smith, of Pleasant Run, is visiting Miss Gladys Smith, of Plainfield.

Edward Morrison, of Lebanon, is at Stockholm.

The Misses Edna and Mabel Hoffman are visiting Miss Ethel Van Arsdale, of Centerville.

Professor and Mrs. Willis Myers have moved from Sergeantsville to Mrs. Ella Pickell's house in East Whitehouse.

Miss Clara Layton, of Lamington, is visiting her sister, Miss Mary Layton, at West New Brighton, Staten Island.

Mrs. Lydia Johnson, of Fairmount, is visiting Miss Hannah Johnson at Whitehouse Station.

Miss Celia Vroom, of Pottersville, left yesterday to visit Mr. and Mrs. John R. Vroom in Brooklyn.

HIGH BRIDGE--CALIFON

A. S. Williams, of New York, will address the High Bridge Boy Scouts October 5.

Mrs. Harry Geist, Mrs. Mary Nelson and Mrs. Mamie Beaty, of Califon, have returned from Easton, Pa.

COMING EVENTS.

MONDAY.
City Schools Open.
K. of C. Roll Call Night.
West End Community Centre—Meeting.

TUESDAY.
Board of Trade.
Hartridge School Opens.

THURSDAY.
Seminary Opens.
All Day Sewing Meeting—Missionary and Aid Society, Watchung Avenue Presbyterian Church.

FRIDAY.
T. A. B. S. Social.

PROCTOR'S

INTRODUCING FIRST RUN
PARAMOUNT PICTURES
TO LOCAL AMUSEMENT SEEKERS
PRESENTED EVERY FRIDAY AND SATURDAY

TODAY—Double Feature Program
Paramount Presents
Victor Moore and Anita King *in*
"THE RACE"
Metro Offers VIOLA DANA *in*
"THE FLOWER OF NO MAN'S LAND"

MONDAY—VITAGRAPH DAY—Double Bill
LILLIAN WALKER
in ESPER of the MOUNTAINS
JAMES MORRISON *in*
"THE ALIBI"
THE FIFTH EPISODE OF "BEATRICE FAIRFAX"

TUESDAY—Triangle Fine-Arts Presents
DOROTHY GISH
in "GRETCHEN THE GREENHORN"
KEYSTONE COMEDY
THE THIRD CHAPTER OF "THE GRIP OF EVIL"

WEDNESDAY—Special Attraction
WILLIAM FOX PRESENTS WALTER LAW
And VALKY NEW, the Famous Danish Actress, in
THE UNWELCOME MOTHER

COMING SOON CHARLIE CHAPLIN *in* THE PAWNSHOP

B. Altman & Co.

A Collection Extraordinaire of Paris Model Gowns & Wraps

will be ready for selection on Monday, in the spacious salons on the Third Floor.

Rarely is an opportunity afforded the feminine world of New York to view in one wonderful aggregation as many beautiful creations as are here assembled. In addition to an unusually large group of Madame Paquin's choicest productions (all of which are reserved exclusively to B. Altman & Co.), there are exquisite originations from such world-famous artists as Doucet, Worth, Erte, Bulloz, Doeuillet, Callot, Jenny, Lanvin, Premet, Bernard and Weeks.

Every mode and fabric that these great luminaries of the Paris firmament of fashion have decreed for the Autumn and Winter seasons are here represented.

Reproductions or adaptations made to individual requirements.

Another Special Offering of Black Chiffon Dress Velvet

(imported, 39 inches wide)

at $3.25 per yard

has been arranged for Monday and Tuesday.

Mail and Telephone Orders will receive prompt attention.

Authentic Autumn Fashions in Trimmed Hats

are presented in the Department on the Third Floor.

A choice selection of Imported Model Hats, creations of the leading Parisian modistes, is a feature of the display. There are also many charming originations designed by American talent in B. Altman & Co.'s own ateliers.

A Very Important Sale of Women's Marvex Gloves

(glace kidskin)

for Monday and Tuesday, will afford a rare opportunity for purchasing, at special prices, these well-known French gloves, the quality of which is unsurpassed.

THREE-CLASP MARVEX GLOVES
in black, tan, gray or white, per pair $1.75

ONE-CLASP MARVEX GLOVES
in black, tan, gray or white; pique sewn, per pair $1.75

MOUSQUETAIRE MARVEX GLOVES
sixteen-button length, in black, tan, gray or white . . . . per pair $3.00

Special Notice For the reassurance of their patrons, particularly those residing out of the city, B. Altman & Co. desire to emphasize the fact that all merchandise in their Store is handled under the most hygenic conditions. The maintenance of a qualified Medical Department in the establishment, to the supervision of which all employees are subject, insures for patrons every safeguard that is humanly possible.

Fifth Avenue - Madison Avenue, New York
Thirty-fourth Street TELEPHONE 7000 MURRAY HILL Thirty-fifth Street

CHRISTIAN FIELD

At Trinity Reformed church the Bible school will meet in all departments at 9:45 tomorrow morning. The morning service will be held at 11 o'clock. The sacrament of the Lord's supper will be administered. Public reception of new members and adult baptism. At the evening service at 7:45 the pastor, Rev. J. Y. Broek, will preach on the subject, "The Authority of Christ."

Bethel Chapel—The topic of the sermon at the 11 o'clock service tomorrow morning will be "The Necessity of Faith." At 8 p. m. the pastor will preach on "The Sin of Hiding Behind Others." At 6:45 the Christian Endeavor Society will meet. Sunday school will be held at 3:30 p. m. All scholars in the primary department and children under 16 years of age are expected to appear at the Rally Day exercises tomorrow.

Shiloh Baptist—Rev. E. W. Roberts will preach at 11 a. m. on "Who is on the Lord's Side," and in the evening at 8 p. m. his subject will be "The Harvest."

Church of the Holy Cross—Confirmation classes for adults will meet Tuesday evenings at 8 p. m. for boys and girls. Thursday afternoon at 5 o'clock.

At the Netherwood Reformed church communion service will be held at 11 a. m. At the evening service at 7:45, Rev. Edward S. Ralston will preach. All departments of the Sunday school will resume their session at 9:45 a. m.

Park Avenue Baptist church—All the children are invited to their Sunday school and church tomorrow. In the morning service new members will be welcomed. Sermon: "Glorifying God in Our Work." A popular service in the evening, with the following topic: "The Church and Education."

SENTENCE POSTPONED.

Judge James J. Connolly postponed the sentencing of John Southard, the Scotch Plains youth, implicated in the "fake" robbery of last June, when he was arraigned before him in the county court at Elizabeth yesterday. Southard pleaded non vult, and his case did not have to go before the grand jury. Groletto and Walpole, the other two mixed up in the affair when over $500 was obtained, will have to await indictment by the coming term of the grand jury and then be brought up for sentence.

—Among the readers of this newspaper's classified columns are possible buyers for any desirable real estate in this city

—Do the available household workers of this city, who read the classified columns of this newspaper, know that you need a good servant?

LILLIAN WALKER
in "Hesper of the Mountains."
At Proctor's Monday

Before you have followed the plan of reading the ads for very long you become an EDUCATED judge of values. This education must be kept up to the hour.

HOME FURNISHERS OPPORTUNITY

This complete Fumed or Jacobean Oak 10-piece Suite of good, strong and well made dining-room furniture; real leather seat chairs; good workmanshhip throughout, at $95.00
Real Mahogany Veneer, at $139.00

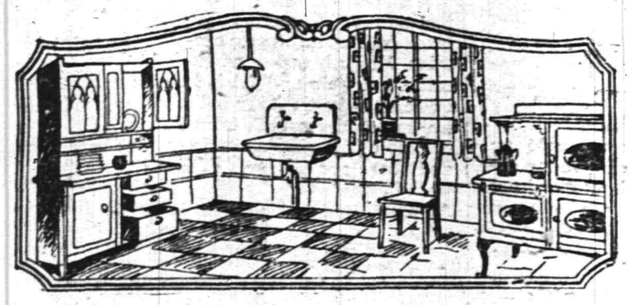

A dainty sanitary kitchen is the delight of all good housewives. Our new all white Steel Kitchen Cabinets will last a ifetime, at ..... $37.50 and $48.50
Pagalen Cabinets at ..... $25.00 and $29.00

Our goods were bought early and you will get the full benefit and save paying the market advance.

Note the prices—compare the qualities you get here at lowest in city prices.

Lace Curtains, Portiers, Couch Covers

Besides the new Curtains and Portiers which are wanted just now, at really extraordinary savings, there are handsome Cretonnes. Scrims, Nets, Sunfast goods of large variety, also all the newest in made-up Lace and Net Curtains.

Net and Scrim Curtains, lace trimmed, at pair 98c, $1.50, $2.50
Sunfast Curtains, new colorings, at pair ..... $3.98 to $12.50
Portiers, all colors, at pair ..... $4.48 to $14.50
Couch Covers at ..... $1.50 to $6.50

Brass and Enamel Beds

Our large purchases before the great advance in prices makes our low prices possible now. Only the best made and finished beds sold and all sizes in stock.

Brass Beds $13.50, $16.50, $19.50, $23.00 $32.00
White Beds $3.98, $4.98, $6.98, $8.98, $13.50
Cribs $5.98, $7.98, $8.98, $12.50

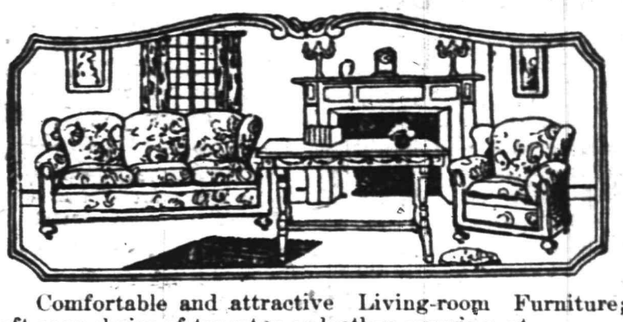

Comfortable and attractive Living-room Furniture; soft easy chairs of tapestry or leather covering, at $19.50, $21.50 and $25.00.
Settees ..... $21.00, $25.00 and $37.50
Tables in Mahogany, Fumed or Jacobean finish, at $9.98, $12.50, $16.50, $19.50, $21.50.

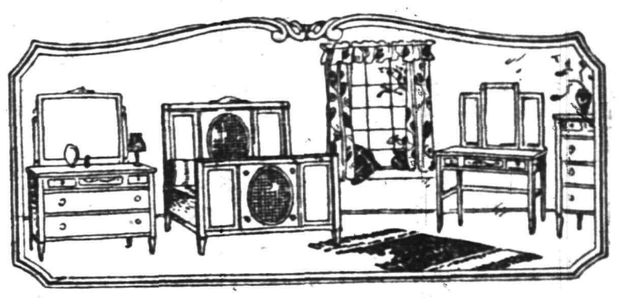

Bedroom Suites, Adams style in old ivory, finely finished and strongly made; complete at $98.00

GOOD CLEAN BEDDING

Our Mattresses are extra well filled and covered with a better ticking than must stores use, without the extra cost, which accounts for the wonderful bedding business we are doing.

Combination Mattresses at . 4.98, 6.50
Cotton Mattresses at 9.98, 11.50
Felt Mattresses at 10.50, 14.50
Silk Floss Mattress at ... 16.50, 18.50

Guaranteed Bed Springs— 4.50, 5.50, 6.50, 8.50
Clean Goose Feather Pillows— 1.25, 1.75, 2.00, 2.50 ea.

RUGS and LINOLEUM

Time now to renew the kitchen covering or replace that old worn rug with a nice new one of beautiful coloring and design, fitted for any room, in the neat little allover patterns or larger Oriental designs. Our stock includes the best makes, always at the lowest prices for these high grade goods.

Brussels, 9x12 ... 16.50, 19.50, 21.50
Velvet, 9x12 ..... 19.50, 27.50
Wilton, 9x12 .... 29.50, 31.00, 35.00
Axminster, 9x12 . 24.50, 27.50, 29.50

Linoleum, printed, at yard— 49c, 59c, 69c, 79c
Linoleum, inlaid, at yard— 95c, 1.25, 1.50

JOHN S. JOHNSTON

SUCCESSOR TO SHIRLEY & JOHNSTON
"THE QUALITY HOME FURNISHERS"
Babcock Building W. Front St. Plainfield

In the Churches

Baptist.

First Baptist Church—Rev. Dr. Philip B. Strong, pastor—9:45, Sunday-school and Men's Conference Class; 11:00, preaching; 6:45, Christian Endeavor Society meeting.

Park Avenue—Rev. Dr. Birney S. Hudson, pastor — 9:45, Sunday-school; 11:00 a. m., preaching; subject, "Glorifying God In Our Work;" 7:10, Young People's meeting; 7:45, preaching, subject, "The Church and Education."

Seventh-Day Baptist, corner of Central avenue and Fifth street—Pastor, Rev. Edwin Shaw—Services every Sabbath (Saturday) at 10:30; Sabbath-school at 11:45; Junior C. E. at 3:00; Young People's C. E. at 4:00; church prayer meeting Friday evening at 8:00.

Temple—Rev. E. C. Conover, pastor—9:00, prayer meeting; 11:00, preaching; 9:45, Sunday-school; 7:00, C. E. Society services; 7:30, preaching.

Mt. Olive — Rev. A. D. Jones, pastor—11, preaching; 2:30, Sunday-school; 7:15, prayer and praise; 8:00, preaching.

Calvary—Rev. D. Y. Campbell, pastor—11 a. m., preaching; 2, Sunday-school; 7:45, preaching.

Shiloh—Rev. Edward Roberts, pastor—11, preaching by the pastor; topic, "Who Is On the Lord's Side?" 3:00, Sunday-school; 8:00, preaching.

Ebenezer Church—East Third street—Rev. L. L. Croon, pastor—11:00, preaching; Sunday-school, 3 p. m.; B. Y. P. U. meeting; 8:00, preaching.

Presbyterian.

First—Rev. Dr. Charles E. Herring, pastor—Sunday-school at 9:45, preaching 11:00 a. m.

Crescent Avenue—Rev. Dr. John Sheridan Zelie, minister—10:30, preaching; 7:45, preaching.

Hope Chapel—Sunday-school 9:30 a. m.; morning service, 10:30 a. m.; Y. P. S. C. E., 7:00 p. m.; preaching, 7:45.

Watchung Avenue Presbyterian Church—Rev. Joseph O. McKelvey, pastor—11:00 a. m., preaching; Bible class for men, E. E. Parvin, teacher; 7:45, preaching; Y. P. S. C. E., Tuesday at 8 p. m.; Jr. C. E. S., Tuesday at 4 p. m.

Bethel Chapel—Rev. William Lloyd Imes, pastor—Services at 11 a. m., subject, "The Necessity of Faith;" 3:30 p. m., Sunday-school for children over 16 years only; 6:45, Christian Endeavor; 8 p. m., preaching, "The Sin of Hiding Behind Others."

Reformed.

Trinity—Rev. John Y. Broek, pastor—9:45, meeting of Bible school in all departments; 11:00 a. m., preaching; 6:45, Christian Endeavor, 7:45, preaching, subject, "The Authority of Christ."

Netherwood Church, Leland avenue—Rev. Edward Ralston, pastor—9:45, Sunday-school; 11, preaching, 7:00, C. E. Society meeting; 7:45 p. m., preaching.

Marconnier—Rev. J. Tucker Lansdale, pastor—9:45, Sunday-school; 11, morning service; 7:45, evening service.

German—Craig place and Due street—Rev. George Hauser, pastor—10 a. m., Sunday-school; 11 a. m. preaching by the pastor; first Sunday in each month. Evening services second and fourth Sundays.

Episcopal.

Grace Church, East Seventh street—Reverend E. Vicars Stevenson, rector—Services, 7:30 a. m., Holy Communion; 10:30 a. m., morning prayer, litany and sermon; (first Sunday, Holy Communion and sermon); 4:30 p. m., choral Evensong; Thursday, Saints' Day and Holy Days, 10 a. m., Holy Eucharist.

Church of the Heavenly Rest, Clinton avenue and West Fifth street, Rev. Cortlandt H. Mallery, rector—8:00, Holy Eucharist; 11:00, matins and sermons; Fridays and Holy Days, Holy Eucharist at 10:00 a. m.

St. Stephen's Church, Netherwood, Rev. Henry Mesier, rector—Services, 8 a. m., Holy Communion; 11 a. m., morning prayer and sermon; (Holy Communion first Sunday of each month); Sunday-school sessions begin Sunday, October 1.

St. Mark's Mission for Colored People, Masonic buinilding, 722 St. Mary's avenue—Morning prayer and sermon at 11 o'clock; evening prayer and sermon at 8:15 p. m.; celebration of Holy Eucharist every second Sunday at 11 a. m.; Sunday-school at 10 a. m., Grace Parish House. Rev. Chas. S. Sedgewick, deacon, in charge.

Church of the Holy Cross, North Plainfield, Rev. H. St. G. Burrill, rector—Sunday-school, 9:30 a. m.; 7:30 a. m., Holy Communion; morning prayer and sermon, 11:00 a. m. (first Sunday in month Holy Communion and sermon 11 a. m.); evening prayer, 7:45 p. m.; Saint's Days and Thursday, Holy Communion 9:30 a. m.

Methodist Episcopal.

First—Rev. Dr. Charles M. Anderson, pastor—9:45, Sunday-school; 11 a. m.; 7:00, Epworth League.

Monroe Avenue Church—Monroe avenue and West Fourth street—Rev. D. B. F. Randolph, pastor—Morning service, 10:45; evening service, 7:45.

Grace M. E.—Rev. C. S. Gillespie, pastor—Sunday-school, 9:45; preaching service, 11:30 a. m., subject, "How the Master Sent Them;" Epworth League at 7:00; preaching at 7:45.

Mt. Zion A. M. E.—Rev. J. W. P. Collier, pastor — 11:00, preaching, 12:15, class meeting; 6:45, C. E. Society meeting; 8:00, preaching.

Roman Catholic.

St. Mary's—Rev. Bernard M. Bogan, rector—Masses, 6:30, 7:30, 8:30, 9:30, 11 a. m.; vespers at 3:30.

St. Joseph's—Rev. Father Peter J. Hart, rector—Masses at 7, 8:30 and 10:30 a. m.; Sunday-school at 2:30; at 3:30; meeting of church societies at 4 o'clock.

Congregational.

Congregational Church—Rev. Howard Ernest Clark, pastor—Preaching at 10:30; Sunday-school at 11:50; Young People's service at 7:30.

Friends.

Meeting-house, Watchung avenue and Third street—Meeting First-day at 11:00.

Lutheran.

St. Peter's—Rev. G. Daeuble, pastor—Grove street and Mercer avenue—9:30, Sunday-school, German and English; 10:30, preaching in English first Sunday in month.

Swedish—East Seventh street—Stated supply, Rev. Karl Anderson—Service at 8 o'clock.

Unitarian.

All Souls, Park avenue—Rev. John Baltzly, minister — Morning service, 10:30.

Not Classified.

Salvation Army—Public services at 10:30 and 8 p. m.; 2:30, Sunday-school; 6:30, Young People's Legion.

Plainfield Rescue Mission—John LeMatty, superintendent—In W. C. T. U. rooms—8:00, gospel service.

Italian Mission, 409 East Third street, Aurelio R. Mangione, pastor—Morning service, 10:30; Sunday-school, English and Italian, 2:30; evening service, 8 o'clock.

Evona Chapel—3 p. m., Sunday-school; 7 p. m., C. E. Society meeting; 8:00 p. m., gospel address.

W. C. T. U., Madison avenue, 4 p. m., gospel temperance service.

Associated Bible Students—Meetings as follows: Sunday 10:45 a. m., at 204 West Front street; Wednesday evening, prayer and testimony meeting, 436 West Fifth street.

Gospel Hall, 110 Liberty St., near Front street—Sunday-school at 9:30 a. m.; Gospel preaching every Sunday evening at 7:45; prayer and Bible study Wednesday at 8:00 p. m. All are cordially welcomed. Sunday at 10:45 a. m., meeting for believers.

CHRISTIAN SCIENTIST.

Christian Science Society, in Plainfield, New Jersey (128 East Seventh street). Services: Sunday, 11 a. m., Wednesday, 8 p. m. Reading-room open each week day, excepting legal holidays, from 2 until 5. Subject: "Unreality." Golden text: Isaiah 40:8; "The grass withereth, the flower fadeth, but the word of our God shall stand forever."

First Church of Christ, Scientist.—Babcock Building, 240 West Front street—Services, Sunday-school 9:45, service at 11:00 a. m.; Wednesday, 8:00 p. m.; reading-room open daily from 2:00 to 5:00 p. m., except Sundays and holidays. Subject: "Unreality." Golden text: Isaiah 40:8: "The grass withereth, the flower fadeth, but the word of our God shall stand forever."

—When discontent reaches a certain point, the furnished room advertisements become very interesting to some people.

—If you have something to rent, you have something to advertise—and something that it will pay you to advertise adequately and persistently.

AUXILIARY REQUIRES ADDITIONAL FUNDS

Help for Troop D Members and Families Needed for Another Month.

The Volunteers' Auxiliary has not appealed to the public for funds for some time, because of the fact that it was anticipated that the troop would be back in Plainfield before additional money would be required. This is not the case, however, and there is every reason to believe that the support of the Auxiliary will be required for another month in the interest of dependents at home as well as to aid the troop in the matter of the purchase of various necessities that they require at the border. That the Plainfield people have been generous is evidenced by the long list of contributors that follows:

E. R. Ackerman, R. F. Murray, Leighton Calkins, Mrs. S. B. Joost, Miss E. B. Hartridge, B. O. Bowers, E. F. Feickert, Anonymous, F. C. Colton, Rev. B. M. Bogan, Mrs. Caroline T. Lincoln, W. H. Murray, Mrs. M. L. Mead, Mrs. Louisa L. Riley, Mrs. John M. Whiton, G. M. Holstein, A. J. Gavett, Mrs. Titsworth, Miss Florence Tweedy, Miss Florence Tweedy acct. M. G. E., George P. Mellick, Anonymous, Mrs. Chapman Fisk, Mrs. D. C. Ivins, Mr. and Mrs. Hibbard, D. H. Rowland, R. S. Rowland, S. S. Schuyler, O. T. Waring, Miss E. B. Loyd, Mrs. Lydia A. Murphy, Miss Florence M. Bowman, Miss R. Davies, Mrs. Josiah Browne, Mrs. R. R. Seal, Wm. Newcorn, Cecil Newcorn, Jerome David Newcorn, E. H. Ladd, Jr., Anonymous, Mrs. Allan Cowperthwaite, Willard Wadsworth, George S. Clay, E. T. Barrows, A. W. Ransome, Theodore Reynolds, Osborn Halsted, Mrs. Brantingham, George H. Goddard, Mrs. N. Pendleton Rogers, Mrs. H. G. Phillips, C. H. Franklin, John E. Logan, J. H. Case, H. S. Fullerton, A. V. Heely, W. R. Cock, T. O. Doane, H. G. Runkle, John M. Whiton, Mrs. J. M. Charles, Dr. Ellis W. Hedges, Dr. Ben. Hedges, Mrs. W. T. Kaufman, W. T. Kaufman, R. Henry Depew, Miss R. Davis, Jas. W. DeGraff, Dr. and Mrs. Finch, C. H. Frost, Mrs. J. K. Myers, L. V. F. Randolph, H. C. Carvalho, Seymour Perkins, A. A. Tilney, M. C. Van Arsdale, Samuel Townsend, F. J. Hughes, John F. Harman, Mrs. F. W. Wallace, Miss Lucy W. Talmadge, James Boyd Potter, Mrs. F. C. Ard, Christie Hamilton.

To date $1,153.50 has been subscribed, and after making disbursements for the month of September, there remains a balance on hand of but $42.49. To meet its October obligations the Auxiliary will need about $250. Those families who are dependent upon the Auxiliary for aid still need the money, as conditions have not changed in connection with their affairs, and it is hoped that this small additional amount will be quickly forthcoming. Contributions may be sent to E. F. Feickert, treasurer, care of The State Trust Company, or to George P. Mellick, chairman of the Auxiliary.

CIVIC ASSOCIATION MEETING.

The East End Civic Association will meet next Tuesday evening in the Netherwood Reformed church. This will be the annual meeting and officers will be elected for the coming year. Also matters of interest concerning the school and other questions in which that section of the city is concerned, will be considered.

BUSINESS MEN'S MEETING.

The Business Men's Association of Plainfield will meet in Coward Hall, 109 Park avenue, on Monday evening, October 2, at 8o'clock.

—Press want ads. pay.

MR. MOTORIST

If You Do Not Want Your Car

TO GIVE YOU THE EXHILARATING, BUOYANT VITALITY OF THE PANTHER
The SMOOTH, SNAPPY, VIVID ACCELERATION of the EAGLE AWING.
The EXCESSIVE, RESERVE and SINUOUS POWER of the TROJAN

DO NOT EQUIP

Your car with a NEWCOMB CARBURETOR

When your car has a NEWCOMB CARBURETOR under the hood, you then KNOW the FULL MEANING of a LIVE, SNAPPY, BUOYANT MOTOR CAR

Do not overlook the fact, we absolutely guarantee

50% to 100% MORE MILEAGE

In Addition to the Above.

DO NOT DELAY

LOOKING INTO THE

NEWCOMB CARBURETOR

Let Us Tell You What It Will Do On YOUR Car.

Newcomb Carburetor Sales Co.

704 SOUTH AVENUE Phone 2435

ARRIVAL AND DEPARTURE OF MAILS AT PLAINFIELD POSTOFFICE.

NEW YORK MAILS. Arrive—5:30, 8:00, 8:40, 11:45 a. m., 1:30, 2:30, 5:00, 5:30, 6:30 p. m., 12 midnight. Close—6:30, 7:45, 10:00, 10:45 a. m., 12 noon, 2:00, 3:50, 5:20, 6:20, 7:45, 9:00 p. m.

SOMERVILLE AND EASTON. Arrive—8:40, 10:45 a. m., 12:45 and 7:00 p. m. Close—6:30, 7:45 a. m., 1:30, 4:20, 5:00 p. m.

PHILADELPHIA—Direct. Arrive—5:30, 8:00, 9:40, 11:45 a. m., 12:30, 2:30, 7:05 p. m. Close—6:30, 11:30 a. m., 1:30, 3:50, 6:50, 9:00 p. m.

THROUGH FAST MAIL FOR EAST. Close 12 noon, 2:00, 3:50, 5:20 p. m.

DIRECT THROUGH FAST MAIL FOR WEST. Close—6:30, 11:30 a. m., 1:30, 5:00 and 9:00 p. m.

PENNSYLVANIA. West of Easton. Close—6:30 a. m., 1:30, 5:00, 7:00 p. m.

ELIZABETH—Direct. Arrive—5:30, 8:40 a. m., 1:30, 2:00, 5:30 p. m. Close—7:45, 10:00 a. m., 12 noon, 3:50, 6:20, 9:00 p. m.

NEWARK—Direct. Arrive—5:30, 8:45 a. m., 1:30, 2:30, 5:30 p. m. Close—6:30, 7:45, 10:45 a. m., 12 noon, 2:00, 3:50, 5:20, 6:20, 9:00 p. m.

WATCHUNG. Arrive—1:00, 6:45 p. m. Close—9:00 a. m., 5:30 p. m.

WARRENVILLE. Arrive—1:00 p. m. Close—2:00 a. m.

SUNDAY MAILS. Office open from 9:30 to 10:30 a. m. Mail closes 5:15 p. m.

A. E. HOAGLAND, P. M.

Suburban Transit Company

Leave Plainfield for South Plainfield—Week days—a6.30, a7.30, 9.00 11.45, 1.00, 2.00, 4.00, 5.00, 6.10, b9.00, 10.30, 11.15—Sundays—9.00, 12.00, 2.00, 4.00, 5.00, 8.00.

Leave South Plainfield for Plainfield—Week days—a7.00, a7.45, 9.30, 12.05, 1.30, 2.30, b4.30, 4.20 except Saturday, 5.30, 7.30, 10.30, 10.50, b11.45. Sundays—9.30, 12.15 2.30, 4.30, 5.30, 9.30.

Leave Plainfield for Watchung—7.00 .15, f10.00, b1.00, g3.00, 4.15, b5.27.

Leave Watchung for Plainfield—8.00, 8.50, f11.15, b2.30, g3.45, 5.25, g7.30.

Leave Plainfield for Warrenvale—d6.44 e6.15, 6.20, f10.00, g3.00, g8.20.

Leave Warrenville for Plainfield—7.42 f11.00, g3.30, g7.15.

Leave Plainfield for Stirling—8.15, b1.00 4.15.

Leave Stirling for Plainfield—8. 0, b2.00 5.15.

(a) Except holidays.
(b) Saturdays only.
(c) Except Saturdays.
(d) Daily except Sundays, holidays, Monday mornings, and mornings after holidays.
(e) Monday mornings and mornings after holidays.
(f) Sundays and holidays only.
(g) Saturdays, Sundays and holidays.

R. W. CAMPBELL, Mgr., 310 Park Ave 'Phone 120 Plainfield.

HOTELS.

HOTEL WALDORF

HENRY WINDHAM, Prop.
144 EAST FRONT STREET.
Gottfried Kruger's Extra Beer on draught. Imported Wines, Liquors and Cigars. Hotel accommodations and private dining-room.

HOTEL SOMERSET

Newly Papered and Painted throughout. Table Board and Rooms by Day or Week.
Piel Bros. and Kruger's Beer on draught.
W. G. FEASTER, Proprietor
87 Somerset St. Tel. 901.

WEINMAN'S CAFE

FALL WEATHER

is coal weather.
Have you provided for your winter supply?
If not, we can now serve you promptly.

WE CAN GIVE YOU

a satisfactory quality,
quantity,
price.

LET US SERVE YOU.

BOICE RUNYON CO.
Established 1837.
Park at North Avenue
Coal, Lumber and Masons' Materials.

HEADQUARTERS FOR GIBSON'S RYE

E. C. WESTCOTT
115 East Front Street.

ADVERTISEMENTS
—FOR—
NEW YORK HERALD, WORLD, TIMES, SUN, JOURNAL TELEGRAM, AMERICAN, BROOKLYN EAGLE, GLOBE
—AND—
NEWARK EVENING NEWS
RECEIVED
AT REGULAR OFFICE RATES.

PLAINFIELD DAILY PRESS
No Telephone Orders.
Cash Must Accompany Copy.

PLAINFIELD WINDOW CLEANING COMPANY
H. MAASTRICH, Prop.
Stores, Offices, Private Residences, New Buildings Cleaned, Scrubbed and Oiled. Office, 121 Liberty St.; Tel. 1945.

Hoagland's Express
W. H. CARHUFF, Successor.
FURNITURE AND PIANO MOVING
OFFICE, 124 WEST SECOND ST
Telephone 888.

FLOORS
HARDWOOD AND PARQUET
Old Floors Refinished.
S. E. WARD & CO.
108 Depot Park. Manning Building.
Plainfield, N. J. 'Phone 470.

Men Who Attain Fame

Are said to have been careful dressers.

History repeats itself in the great men of our day. You can attain, if not fame, note as a well-dressed man, by wearing

Rothberg Smart Clothes

which in cut and finish have all the points of the smartest custom clothes.

Fall Models
$12 to $25

Rothberg's
"CORRECT DRESS FOR MEN"
Stein-Bloch Smart Clothes
206 W. Front St.
Plainfield, N. J.

Schreiner Brothers Pharmacists

Ask and answer the question for you.

WHY

do doctors specify Squibbs' or Merck's Chemicals?

The answer is very simple. It is because they know of their *high* standard of purity and the results they desire to obtain.

We USE Squibbs' and Merck's Chemicals either when or when not specified, because we believe you should have the best when drugs are needed.

Also—We are able to give you the best prices as we buy direct at the best discount.

Our years of *RELIABLE* service warrant your esteemed patronage.

Schreiner Bros.
Prescription Pharmacy
Park Ave. and Second St.

PAINTERS AND DECORATORS.

LET US BRIGHTEN-UP YOUR HOME BY PAINTING IT!

WE DO
Paperhanging, Painting and Decorating in all its branches.

WE SELL
Paints, Brushes, Stains, Varnishes, Wallpaper, and in fact everything to brighten up your home.

L. B. Woolston. H. F. Woolston.
WOOLSTON & BUCKLE CO
Painters and Decorators,
143-145 NORTH AVENUE.
Established 1880. 'Phone 1086
m-s tf

James C. Hansen
DECORATOR
Dealer in
PAINTS, OIL, GLASS, VARNISHES, ETC.
141 East Front St., Plainfield, N. J
Distributor of John W. Masury & Son's Pure Colors, Ready Mixed Paints, Etc.

1916 WALL PAPERS
IMPORTED and AMERICAN GOODS
Decorators, Painters and Paper-Hangers, Window and Plate Glass.
C. CONOVER & CO.
515 Elmwood Place. Tel. 1145

Hereafter the Advertisements of
HEARN
Fourteenth Street, West of Fifth Avenue, N. Y.
Will be Found on PAGE 7

TONY LUSARDI, JR.,
Successor to
B. KIVATINOS
Fancy Fruits, Choice Confectionery, Nuts, Cigars, etc. We make a specialty of Olive Oil.
211 W. FRONT ST. Tel. 886-W.

A BLOW AT DEMOCRATIC GOVERNMENT

Editor Plainfield Daily Press:

In the legislative grant to railway employes of ten hours' pay for eight hours of work, President Wilson professes to behold a demonstration of the power of the Government over the contending factions of labor and capital. No more grotesque reversal of the common understanding seems possible. In the precipitate enactment by Congress of a measure which, in so far as it went, was wholly acceptable to the unions, wholly unacceptable to the railroads, and generally condemned by the public at large, enforced as the demand for it was by the threat of a nation-wide paralysis of business, the ordinary observer can perceive nothing less portentious than an assertion of the power of organized coercion over a thoroughly intimidated Government.

Recalling Mr. Wilson's exceptional genius of psychological self-revelation, and crediting him with being a truthful man, we must accept his word as to the actuality of his peculiar vision; we must acquit him, therefore, of political cowardice, of partisan ambition, and of deliberate intention of treachery to the supreme interest of the people as a whole. But in proportion as we attribute to him moral integrity, we are compelled by this extraordinary expression of opinion to believe that the faculties of his intellect are tottering toward complete dethronement.

It seems incredible, but apparently must be true, that the visionary mind, running unctuously along the single track of its idealistic obsessions, may come to be so far removed from the common perception of fact and truth that defeat appears as victory, shame as glory, and the approaching degradation of a nation enslaved seems as the new freedom of a beatific salvation. Mr. Wilson, of course, may be right, and the unenlightened masses of our ordinary citizens may be wrong in their belief that the Government has surrendered incontinently to the demands of organized labor; but if so, the general distribution of rational incompetence among the American people surpasses the wildest estimates of our most pessimistic alienists.

Mr. Wilson finds himself free to admit that his assumed victory of the Government over special class interests is not a final solution of the questions at issue; and in this persuasion those of us who must regard it as a surrender most heartily concur. But while the President, in the blissful uplifting of his vision, recognizes only the difficulties involved in carrying to completion what he conceives to be an excellent beginning, we of the uninspired multitude are confronted with a far more disheartening task, that of rebuilding from its foundations the democratic form and substance of representative government which has fallen in ruins under the rule of his administration and party.

It is not as though this abdication of representative democracy were the first to be charged against the party in power; the shackles of a hundred million supposedly free people have been riveted, double riveted, and now triple riveted. Three years ago Congress, with the President's approval, forbade the employment against labor organizations of certain funds appropriated for the enforcement of the Sherman Anti-Trust Law. Two years ago those organizations boldly demanded a complete exemption from the provisions of that law, and the ensuing rush of the legislative puppets of labor to do their bidding afforded a spectacle for the gods of unionism seated brazenly in the galleries of the House and Senate. The latest frenzied abandonment in practice of the democracy already dead in principle was the inevitable outcome of a consistent career of political cowardice and representative treachery extending through more than three years of progressive misgovernment. Frequent contentions between employers and employes are the natural and unavoidable consequences of differing points of view; but betrayal of the public trust is not an essential characteristic of legislative conduct. Hence the root of the remediable evil is not to be discerned in the conflicting interests of capital and labor, as Mr. Wilson seems to believe, but in the possession by the American people of a government utterly and hopelessly incompetent to deal with them in a manner of wisdom, justice and courage.

The remedy for the present conditions, then, does not lie with Mr. Wilson and his subservient Congress, but with the American people. It is not credible that a President, Senators and Representatives who have piled error on error, surrender on surrender, discrimination on discrimination, can be converted from folly to wisdom, from weakness to strength, from the servitude of injustice to the service of justice. It is evident, therefore, that nothing less than a wholesale removal from office of the politicians guilty of representative treachery can check the course of misrepresentative government, and that a re-establishment of genuine democratic rule will require the election of men clear in an understanding of the rights of the people, both individually and as a whole, and firm in a determination to uphold them. Of this duty and privilege, fortunately, the voters have not yet been robbed by the partisans of class legislation; and we may hope that the coming election will witness the outburst of a renewed spirit of the old freedom of true American liberty.

Mr. Wilson's record is patent to all, and respecting his candidacy the minds of the electorate for the most part are made up, each in accordance with its capacity of understanding. But if the average voter is to act advisedly it will be necessary for him to go to some pains to inform himself of the character and disposition of candidates for Congress. Persons who desire the conduct of government for the exclusive advantage of the present most privileged class have in the labor organizations an authoritative source of information concerning the preferable tools of their propaganda; but the free citizen unfortunately lacks an equally reliable means of determining who among the candidates presented to him will defend his freedom most ably and conscientiously and strive most earnestly to protect the rights of all classes alike. This being the case, the obligation of careful preparation for voting rests with the greater force on every man who holds sacred a belief that the government of the whole people, by the whole people, for the whole people is the only government of right and justice.

One short month ago unqualified Americanism with a thoroughgoing preparation for the national defense stood alone as the supreme issue in the minds of patriotic citizens; but this latest surrender of our rulers to the demands of organized labor has forced upon public recognition the equally grave issue of government by collective coercion. As the one involves the momentous problem of our international destiny, so the other surpasses all other questions of domestic concern. Both alike deserve most serious consideration in the present critical period of American development, and a wrong determination of either may result in irreparable injury to the nation and lead ultimately to the total destruction of our free institutions.

FRED METCALF.

PLAINFIELD THEATRE

TODAY—LAST TIMES
NIBLO'S TALKING BIRDS
Birds with human intelligence.
REGULAR GOSSIPS.
THE BEST IN
Vaudeville
And First Run Photoplays.
Mat. Daily 2:15—10c & 15c.
Eve. 7 to 11—10c, 15c, 25c.

RING AROUND?

NEXT MONDAY, MATINEE and NIGHT
MAIDS OF AMERICA
in a lively two act satire
THE GIRL FROM NOWHERE
with AL. K. HALL, BOBBY BARRY, and a great cast.
Mat. 2:15—25c, 35c, 50c.
Eve. 8:15—25c, 35c, 50c, 75c, $1.00.

NEXT TUESDAY AND WEDNESDAY
THE TWO CHAMPIONS
BOB FITZSIMMONS
Champion Pugilist, assisted by BOB, JR., in addition to a great bill of
HIGH CLASS ACTS
CHARLEY CHAPLIN,
Champion Laughmaker, in one of his funniest creations.
NO INCREASE IN PRICES
CHILDREN ADMITTED ON AND AFTER OCTOBER 2.

—Most of the readers of this newspaper know a bargain when they read about it. Are you advertising clear?

"HUB" STINE BELIEVES WESTFIELD CAN WIN

Although He Has Light Squad "Hub" Has High Hopes.

Herbert "Hub" Stine, the North Plainfield athlete who is coaching the Westfield High School football team, dropped into the office this morning in order that he might announce to the world that, although Westfield High may have unusually light talent this year, nevertheless the Union county title will not be allowed to go by without a battle.

"Hub" expects a colored candidate who is said to be as adept at the gridiron game as Bill Daniels. He also said that he will have a clever backfield, although the line will be made up of light, but tough and ambitious material. Stine will get a chance to look over Plainfield High School's stock on Friday. "Hub" believes in scouting only when his rivals are playing. He says that he detests so-called "scouting" at practice and that he will not make use of such a means.

When the Westfield manager and the coach read in the Daily Press that Rahway was without a game for October 21, negotiations were started at once, with the result that Westfield High School now has a chance to caapture the Union county title.

EUROPE TURNS BACK THE CLOCK ONE HOUR

England, Germany and France tomorrow turn the clock back one hour, and after that day time will be the same at is was before the daylight saving plan was put into effect. Orders that all time pieces in the three countries be turned back have been issued in each.

Subway at Astor Place. **The John Wanamaker Store** Broadway at Ninth, New York.

"Out of His Heart He Made a Home"

If your heart is in the making of your home beautiful and comfortable for the winter, and you will come to the Wanamaker Galleries on Monday or any day convenient—the earlier the better choosing—we will help you make, at moderate expense, the most charming home you ever lived in.

There are eight galleries. Each is a city block long and block wide. Each—from the Piano Salons on the First to the Pictures on the Eighth—is filled with new merchandise, good merchandise, merchandise worth living with, gathered from all corners of the world by our experts. Each gallery is a specialization—in musical instruments, china, artwares, lamps, upholsteries, blankets, bedding, linens, rugs, furniture, pictures and useful ornaments from the Orient.

New Furniture

is being placed on our floors every day—chairs, benches, cabinets, fine morocco upholstered leather furniture, living-room and library tables, dining and bedroom furniture. Many living-room and library pieces are from abroad.

The new assemblage is the most interesting we have made. It is rich in the medium-price pieces. Among the finer pieces are—

Charming gray lacquer dining-room set of 10 pieces, with square top table of Chinese Chippendale design, decorated in gold and bronze, $1,040.

Black enamel breakfast room set of 10 pieces, with drop-leaf table and hand-decorated, at $394.

High-back mahogany and gold arm chair with tapestry covered seat and back, $83.

Fine commode and mirror of white mahogany and rosewood, inlaid and hand-decorated, $294.

Black lacquer spinet desk and chair hand-decorated, $108.

Antique oak dresser, Jacobean design, a charming hall-piece, $104.50.

Dainty little yellow lacquered hand-decorated work table, $26.50.

French walnut arm chair, Louis XIV. design with modern needlework seat and back, $485.

Walnut cabinet with black inlay, $420.

Antique walnut 2-piece Charles II. suite, cane panel back and sides, with knife edge tapestry cushions, $179.

Walnut bench with tapestry loose cushion seat, $16.

Green morocco davenport with down-filled cushion seats, $98.

Fifth and Sixth Galleries, New Building.

Cretonnes from Liberty, London

Liberty is celebrated for many things, but it is *famous* for cretonnes. A large number have just been received, so charming that we have placed them in a separate room and named it the *Liberty, London Room of Cretonnes.*

Here visitors can see the beautiful hand-block designs newly printed on fine Upholstering weight cottons draped over lounges and large reading chairs to illustrate just how they will look when in actual use.

There are flowers and more flowers and yet more flowers—in most effective colors.

Prices are 50c, 75c, $1.15 yard.

Third Gallery, New Building.

Lace Curtains from Abroad

Seven cases of lace curtains came off the steamers from France last week, and we have had three partly filled cases again this week—yet the bulk of our large French, English and Swiss importations arrived even earlier.

Customers tell us that our stocks of Princess lace and of the old-fashioned tambour curtains are unique.

There are wonderful collections of French handmade Marie Antoinette curtains, English copies of Period styles, Swiss-made Brussels and Irish Point curtains, and a wealth of beautiful real filet, cluny and hand-embroidered curtains from France.

Also our American makers have been busy and there are all sorts of fine little nets and scrim curtains and plenty of the creditable American-made Marie Antoinette lace curtains.

Every size, every price and convenient places where one can be restfully seated and see them.

Third Gallery, New Building.

Beautiful Rugs

All 1916-17 patterns in domestic rugs—Wiltons, Axminsters, Body Brussels. An exceptional collection of Oriental rugs, from Persia, Asia Minor and China. Many fine antiques of Persia and Chinese weaving.

Some high-pile Wilton rugs of fine grade, in six sizes and a good selection of patterns and colorings, at about a quarter less.

Fourth Gallery, New Building.

Sweet-toned Piano

Lindeman & Sons, Emerson, Schomacker and the celebrated Knabe, uprights and grands—favorites of three generations of music-lovers. The same famous instruments with the ANGELUS and other player-actions built into them. And our new Reproduction Pianos which reproduce the hand-playing of famous artist-musicians.

First Gallery, New Building.

A Victrola

Nearly every home is going to have a Victrola sooner or later. Why not now, when the long Winter evenings are coming on? We can supply you at once with any model of Victrola you prefer, and any number of records.

Come in and enjoy half an hour in one of our '26 Victrola rooms.

The deferred payment plan makes the buying easy.

First Gallery, New Building.

Pictures for the Walls

Oils, water colors, engravings, mezzotins, old prints. Pictures for all tastes, moods, rooms, spaces.

Eighth Gallery, New Building.

Every One Who Loves Babies Is Invited to the Opening on Monday of

The Baby's Own Shop

Paris loves her babies! And shows it in a very characteristic fashion. She designs fashions just for them. So to Paris we went in search of the prettiest pretty things for small New Yorkers—and came back with our trunks full of most fascinating dainties. First of all may we introduce—

The New Silhouette for Babies

For the tiny baby it is the Empire line.
For little two and three-year olds, it is the *taille au bust.*
For four and six-year children the normal waistline and *forme circulaire.*
Dresses illustrating these silhouettes are among the new Paris things to be shown.

Original Model Frocks by

PAQUIN JEANNE LANVIN
FAIRYLAND LINA MOUTON

One of the Paquin dresses is a rose taffeta with an old blue *ceinture,* a little modesty guimpe, and tiny chiffon underfrillies. It is the copy of a party frock worn by a little Royal maid of the First Empire.

Lina Mouton has devised a net frock which falls loose and full from the shoulders over a more fitted underdress with girdle of rosebuds.

Fairyland contributes a prune colored coat *militaire* with a *beret* to match.

And there are so many more that we haven't space to mention them; individual and unusual party frocks for little girls of 4 to 6 years and some quaint serge or tricotine day dresses and beautiful little coats.

The Paris Hats

What exquisite white and pastel colored creations as well as the more practical darker shades. Here is the tam, the beret, the high crown Directoire hat and even a delicious little *aviateur* bonnet in pink felt.

Lanvin's cherry velvet hat embroidered in gold deserves a paragraph all to itself. Prices $5 to $45.

Christening Caps

Heaps of real laces and fairy-like hand-embroidery make these caps fine enough even for this first important occasion of a baby's life. $4.50 to $22.50.

Silk Novelties

The *conteur* bib which ties about the waist, pillow covers in novel shapes, hand-embroidered *sonliers,* little neck jackets embroidered in soutache braid and attractive new afghans.

Hand-Embroidered Lingerie Dresses

Miracles of needle work. There are simple hand-made frocks as well as very elaborate christening robes.

Lingerie and Blouses for Young Girls

Adjoining the Babies' Own Shop, is the Girls' Store, where we shall show some new negligee capes—copies of bonnets worn in Picardy, Brittany and Russia.

Also some new Basque blouses; one all white and silver; another in pink jersey with silver plush bandings and many more.

And Last of All

come exquisite silken lingerie. The new culotte combination chiffon and taffeta dancing petticoats and a dainty brassiere and underbodice.

We can give but a hint of all these new things. We hope you will come and see them, for we believe that not often has New York seen such a tastefully chosen collection.

Third floor, Old Building.

The John Wanamaker Store

CHRISTIAN FIELD.

Services at the Christian and Missionary Alliance are held in the German Reformed church, Duer street and Craig place one block from the postoffice, on Sunday and Tuesday evenings at 8 o'clock. On Tuesday evenings, October 3and 10, Rev. Arthur Wellhoelter, pastor of the Presbyterian church, Garwood will preach.

Joseph Philip, of Cranford, will speak at the service on Sunday evening, October 8 and Sunday evening, October 15. Miss M. H. Cromwell, of Cranford, will be in charge. Rev. F. Y. Liminger, the pastor, will speak tomorrow night.

CAPSTICK WON BY 134.

The Hon. John H. Capstick was nominated for Congress from this district by the narrow margin of 134 votes, according to the latest figures. Mr. Fowler led him by 780 votes in Union county and he led in Morris by 934.

"CANDIDATES FILE EXPENSES."

Statements indicating expenditures made during the recent campaign were filed with the Secretary of State in Trenton yesterday by three of the Congressional candidates: Richard Boardman, Republican candidate in the Fifth district, $552.95; M. V. McDuffie, Republican candidate in the Third district, $93.90, and Charles E. Lane, Prohibition candidate in the First district, $9.

—Try Press want ads. They pay.

FOR The Home Builder

Mary Roberts.

SERVANT PROBLEM IN HANDS OF ARCHITECT

Mary Roberts, of the Craftsman, Discusses Interesting Questions.

"The servant problem lies in the hands of the architect," says Mary Roberts, editor of The Craftsman, who keeps house and knows well what are the difficulties that beset the average home maker. "It is not our attitude, it is the architect who is going to help us out of our dilemma," she went on. "There is no use in talking now about improving the servaint problem by changing our attitude toward our employes. The time is coming when all women will have to do their own work; all women, not just the poor ones, who can not afford service.

"In the future, with an eye to the housewife's need at some time, if not all the time, to do her own work, architects are going to build houses more and more with three fundamental ideas in mind—permanency, simplicity and beauty. If the woman at the head of the house is going to make up her mind to do her own work, or a part of it, with the least possible friction and a maximum of happiness, she must also make up her mind to do away with fashion in furniture and in house decoration. She must make up her mind to live in a house that is built attractively in the beginning and will maintain that form of comfort and attractiveness to the end, not a house that will easily submit to alteration. For example, much of her furniture will be built in. She, and the woman who cleans for her, will have no heavy divans to push or lift around every cleaning day, for these things will be built in with the house."

REALTY TRANSFERS

The following realty transfers have been recorded at the office of the county clerk in Elizabeth during the past week:

Anshel Karaal to Karl Silbert, southeasterly side West Fifth street, corner Liberty street, Plainfield..$1

Harris Koslowitz to Carl Silbert, lots 24-25 block 2, map of Besnard Company, Plainfield.....$1

Plainfield Milk and Cream Company to Sophia H. Brose, southeasterly side East Front street, corner Netherwood avenue, Plainfield.....$1

Rose Judson to William Newcorn, easterly side Arlington avenue, corner Randolph road, Plainfield....$1

William N. Runyon et ux. to Sarah Dickenson, southeasterly side Jackson avenue, corner lot No. 89, Plainfield.....$1

Charles E. Westervelt et ux. to Walter Temple, northerly side Putnam avenue, corner Carlton avenue, Plainfield.....$1

Merchants and Traders Realty Company to J. Harry Tyrrell, et ux. southeasterly side Third street, corner Grant avenue, Plainfield.....$1

Jennie L. Ripley et al to Margaret A. Griffin, southeasterly side West Fifth street, corner Monroe avenue, Plainfield.....$1

BUILDING CONTRACT.

The following local contracts have been filed with the county clerk in Elizabeth during the past week: Standard Investment and Real Estate Company, with Apgar Construction Company, entire work, three new buildings, West Fourth street, Plainfield, $5,500.

Hereafter the Advertisements of HEARN Fourteenth Street, West of Fifth Avenue, N. Y. Will Be Found On PAGE 7

BUILDING NOTES

Alexander Milne is pushing work on the alterations to the former Daley store on East Front street and it will be ready for occupancy by DeMeza & Blimm in another two weeks.

Contractors are now at work on the remodeling of the building at 110 West Front street. An extension is to be built on the rear to be used as a kitchen for the restaurant occupying the building, and a new front will be put on the structure. The second floor will be remodeled for use as a private dining room and other features will be numbered in the improvements.

David L. Conover, of Jackson avenue, the borough, has the contract for building a new porch around the residence of L. M. French on Craig place. The work was commenced last Monday. The old piazza has been torn down entirely and a new one will be built around the house.

Contracts are to be awarded shortly for the erection of an apartment house for Charles Edelson at South Plainfield to cost in the vicinity of $8,000. The first floor will be occupied as a store and the second and third will have four apartments.

Henry Apgar has just purchased two lots on the upper end of Watchung avenue and will shortly start the erection of two modern houses to cost $4,500 each.

McVey & Jennings have sold their North avenue restaurant to Otto W. Schlereth, of Jersey City, who will take over the business October 1. He intends making a number of improvements.

Best Work at Reasonable Figures
SPECIAL SHOP WORK. OLD STAIRS REBUILT.
Screens, Screen Doors, Flower Boxes and Stands.
Prices Low. Estimates Furnished Free.
Small Jobbing Taken Care of Promptly.
ERNEST G. BICKNELL
Shop—16 Steiner Place—North Plainfield
'Phone 2059-R. Alfred H. Bicknell. Watchung, N. J.

A SUBSTANTIAL BRICK HOUSE

DESIGNED BY CHAS S. SEDGWICK, ARCHITECT.

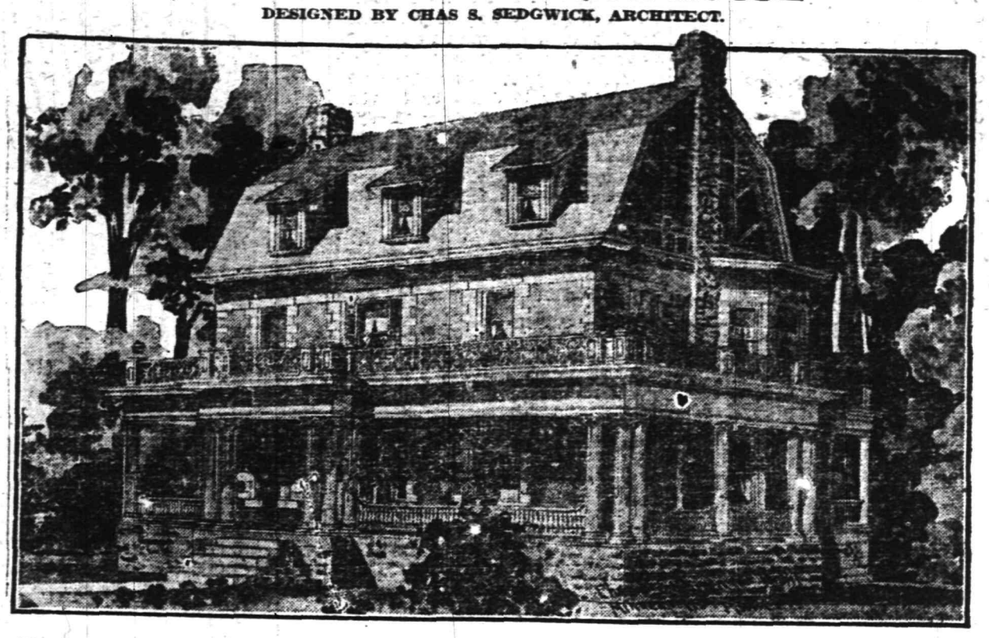

THE size of this substantial brick house is 38 ft. in width and 41 ft. in depth, exclusive of the front piazza. This is a plain house with "Colonial" treatment of the exterior, the walls are of dark brick with light brick for trimmings. The entrance is in the center of the front with vestibule and central hall and staircase. Opening on the right is a large living room with beamed ceiling and on the left is a music room. The dining room is in the rear and connected with wide sliding doors. In the rear of living room is a large porch and the main front piazza is extended around on the side of living room giving an unusual amount of piazza space.

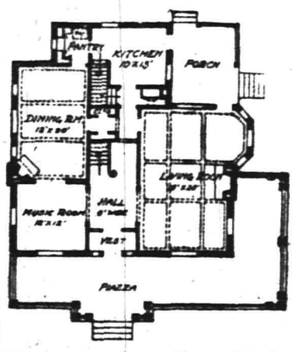

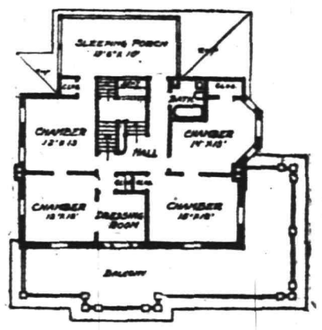

The second story has four good chambers with closets and one bath room and in the rear a spacious sleeping porch. All second story rooms and halls are finished with white enamel and red mahoganized doors and floors of natural birch, same manner as other chambers, making a fine sleeping room for both summer and winter use.

The first story is finished in mission oak and natural oak floor. There are two good rooms finished in attic and a large amusement laundry, ironing room, vegetable cellar and heating room, also toilet room. It is estimated to build this house for $6,000 to $7,000 exclusive of heating and plumbing. The roof is truncated, and has good dormer windows and gables lighting the attic.

NET AMOUNT OF TAXABLES IN SOMERSET IS $36,909,292

According to the report of the Somerset County Tax Board, the value of real estate in the county this year is estimated at $31,370,149. With the usual deductions and adding second-class railroad property, the net amount of the taxables is $36,909,292. The tax rates fixed for the various municipalities for the coming year are as follows:

Bedminster, $2.10; Bernards, $2.15; Branchburg, $1.97; Bridgewater, $1.59; Bound Brook, $2.60; Franklin, $1.67; Hillsborough, $1.50; Montgomery, $1.78; Milstone, $1.42; North Plainfield Township, $2.17; North Plainfield Borough, $2.68; Peapack, $2.37; Rocky Hill, $2.00; South Bound Brook, $2.40; Somerville, $2.30; Warren, $2.63.

IN THE SUBURBS

DUNELLEN.

Quite an addition has been made to the main building of the C. E. Kelly Company by the moving of the other building which stood near the side of the brook over to the rear of the main office building and connecting the two structures, making one edifice and thus greatly enlarging the feed and store room. The work of moving was done by Mobus, of Plainfield.

The large veranda at the new First Baptist parsonage has been completed, and the work on the plumbing of the house is now ready to proceed, the fixtures having been received.

The Apgar Construction Company has been awarded the contract for building the new factory for the Normal Grain Food Corporation on the former Kelly place at New Market. The dimensions of the building will be 80 by 35 feet and it will be modern and up-to-date in every way.

The painting is nearing completion on the new house on Lincoln avenue being erected by Contractor Edward Daniel. The painting contract is in the hands of Messrs. Harris & Shively.

Quite a large contract for painting has just been secured by Contractors Harris & Shively. It is for the new Campbell mansion in the mountains back of North Plainfield. The work of priming has been started.

The contract for repainting the Laburdis house on Fairview avenue, North Plainfield, has been secured by Contractors Harris & Shively, of this borough.

They come Bundled Ready-to-Lay
Many of Plainfield's Finest Homes
—those you admire for their individuality and charming exterior—owe much of their beauty to the thoughtfulness of the owner or architect in specifying the celebrated
"CREO-DIPT" STAINED SHINGLES
Beautiful side wall and roof effects can be obtained thru using one or a combination of the thirty beautiful stains.
"CREO-DIPT" Shingles will last a generation. They are better cedar shingles than the open market ordinarily affords. Cut only from live timber, thoroughly seasoned. No waste—no wedge-shaped shingles.
Preserved against dry rot, worms and weather, by special creosoting process. The stains, made of genuine earth pigments, penetrate the fibre of the wood. Save repainting and repair expense. Cost less than shingles stained on the job.
30 Colors—17 Grades
16-18-24-Inch
Ask us
FOR SAMPLES OF COLORS ON WOOD, AND PRICES.
J. D. LOIZEAUX LUMBER CO.
PLAINFIELD, N. J.

BIG DROP IN BUILDING PERMITS FOR WEEK; SIX PERMITS ISSUED FOR TOTAL OF $9,175

Building Mark for Year Climbs to $712,418; for Month $47,900—Indications Point to Million Mark for the Year.

Permits for the Week.

	No.	Amt.
Second Ward	1	$7,500
Third Ward	1	5,500
Fourth Ward	2	3,500
First Ward	2	175
Total for week	6	$9,175

Permits for the Month.

	No.	Amt.
Fourth Ward	8	$18,490
Third Ward	7	17,175
Second Ward	2	7,800
First Ward	7	4,525
September total	24	$47,900

Building in Plainfield took a drop of a hundred per cent. during the past month and only totalled $47,900 during September, making the year mark climb to $712,418. The Fourth ward led in both the number and amount of permits issued during the month, with the Third ward a close second. The Second ward led for the last week in the month.

Sanko Orlando, of 1422 McCrea place, was granted permission to build a garage at 320 McDowell place, to cost $75. It will be a frame, one-story construction, 18x15. Frank Sherriff will do the mason work and he will do the carpented work himself. The other permit in the First ward was issued to A. T. Broziack, of 134 Jackson avenue, for an extension onto the rear of his house, to cost $100. It will be one story high and of frame construction. It will be 5x12x4 feet, and built by E. G. Bicknell.

G. W. V. Moy was allowed the biggest single permit of the week for the erection of a garage of 340 Franklin place in the Second ward, to cost $7,500. It will be of frame construction and one story in height. Mr. Moy will do the work himself.

Only one permit was also issued in the Third ward, it being to George D. Wilson, of 824 Stelle avenue, who is to build a two and one-half story dwelling at 935 Stelle avenue, to cost $5,500. It will be 36x36x28, of frame construction, and will have all improvements. He will do the carpenter work himself and Joseph Brandt will do the mason work.

The Fourth ward had two permits, one for a dwelling and one for a garage. Alfonco Cioci, of 1031 West Third street is to build a two and one-half story structure, to cost $3,500 on West Fourth street. It will be of frame construction, 22x24x26, and have seven rooms and bath. C. Frank Platt, of 319 Lyman place, is to build a garage to cost $50 on the rear of his property. It will be of shingle, one story high, and 10x18.

Watchung.

Rally Day will be observed at all three services in the Wilson Memorial church tomorrow, in charge of Rev. Mebane Ramsay. The Sunday-school service will be in the form of a Rally Day and two of the speakers will be William D. Murray and Edwin L. Bonny, both of Plainfield.

Miss Elsie F. Schmidt is spending the week-end at Hackensack.

Dr. and Mrs. Charles E. Moldenke and son, Harold, who have been spending several days in the Bretton Woods, N. H., have returned.

Mrs. Maria Brotmerger has returned after spending the summer at Greenport, L. I.

Richard D. Underhill has gone to Philadelphia, Pa., where he is enrolled as a sophomore in the University of Pennsylvania.

Mr. and Mrs. George Fawcett and daughter, Miss Edna, who have been spending the summer here, have returned to their home in New York.

Miss Katharine Bartels has returned to her home after spending several weeks with her grandmother at Rahway.

Mr. and Mrs. Arthur J. Spicer are now occupying their bungalow on Sterling road.

Rev. Franklin P. Ramsay, who has been spending the past two months with his son, Rev. Mebane Ramsay, has gone to Lennox, Iowa, where he has accepted a professorship in the Lennox University.

Mr. and Mrs. William B. Ackor and son, of Plainfield, are occupying their home here for the winter.

BOB FITZSIMMONS TO APPEAR ON LOCAL STAGE

Bob Fitzsimmons, noted as a prize-fighter and as a former resident of Dunellen, accompanied by Bob, Jr., in whom the fond parent sees "pennant possibilities," will appear at a local theatre next week.

Since leaving this city, the elder Bob has been doing "odd bits" on the stage and has featured a boxing act in which the prowess of the son is brought to the fore. "Ruby Bob," as the lanky Australian is called, has had a little martial trouble during his day, but is still a popular attraction.

SCHEDULE AT Y. W. C. A.

(Continued from Page 1.)

Hise. Vespers Club, leader, Miss Ethel Colton. The Association Orchestra, under the leadership of Miss Alice C. Titus meets on Friday evenings at 7:30.

The fall rally at the association will be held on Monday, October 9, at which time the plans for the winter will be put before the members.

—That funny fellow Scoop is on the classified page.

MICHAEL AHERN, LONG ILL, TAKES LIFE

North Avenue Restaurant Proprietor Shot Himself Yesterday Afternoon.

Despondency over ill health led Michael Ahern, aged 52, to commit suicide in his bed room on the third floor over the restaurant, at 119 North avenue, of which he was proprietor, yesterday afternoon by shooting himself in the temple. Complaining of feeling ill, Ahern had gone to his room shortly afternoon and it was not until after 2 o'clock that his wife found him stretched on his bed with a revolver clutched in his hand. Dr. Ellis W. Hedges was called but pronounced the man dead for several hours. County Physician Wescott granted a burial permit and the body was taken to the undertaking parlors of P. Casey & Son.

That Ahern brooded over the taking of his life is evidenced by his actions for several days previous, which at the time passed unnoticed. Thursday morning he took his son, Howard, into the restaurant and spent several hours making the lad open and close the safe and showed him a large part of his business correspondence and books.

Yesterday morning he appeared in a local sporting goods store and looked at a number of revolvers, at last purchasing a cheap U. S. 32", which after being shown how it worked, he ordered sent to his place of business C. O. D. No one was in the restaurant at the time he received the weapon, but shortly after 11 o'clock he was talking with several men on North avenue, and said that his business was in excellent condition. It was at noontime that he went to his room. Later those in the store said they heard something that appeared to be the slamming of a blind, but it was probably the shot that sunffed out his life.

Going to call him about 2 o'clock to go into the store, his wife found him and immediately telephoned to Dr. Hedges, who upon his arrival called in the police. The bullet had gone in the man's right temple and came out in the middle of his forehead, death being instantaneous.

Ahern came from Wilkes-Barre, Pa., last May, when he purchased the restaurant from J. B. McDonald. He had been in the business for thirty-five years and for years had operated a similar establishment in his home city, where his brother is proprietor of a large hotel. He was born in Baltimore, but lived many years in Wilkes-Barre.

Besides a wife, Ahern is survived by two daughters, Lillian and Emily, three sons, Stanley, Howard and William and two brothers, Cornelius of Baltimore and John, of Wilkes-Barre, and two sisters, Mrs. Mary F. Rogers and Mrs. Catherine Harris, both of Baltimore.

—Going to build? See Saturday's Press.

—Press want ads. work wonders.

—A good many of the readers of this newspaper are "probable buyers" of your property. Do they know that it's for sale?

Plainfield Daily Press

Published Daily except Sunday, by the PLAINFIELD PRESS COMPANY, 198 North Avenue.

Entered at the Plainfield, N. J., Postoffice as second class mail matter.

Leslie R. Fort, Managing Editor.

TELEPHONE PLAINFIELD 3000.
Private Branch Exchange connecting all departments.

Two cents a copy. Ten cents a week. $5.00 a year in advance. Delivered by carrier or by mail. No extra charge for papers mailed to points in the U. S. and Canada.

Any subscriber failing to receive a single issue will confer a favor by notifying the business office.

Advertising rates mailed on application. Copy for change of advertisements to ensure change for same day must be at the office by 9 a. m.

PLAINFIELD, NEW JERSEY, SEPTEMBER 30, 1916.

On Saturdays the editorial column of the Daily Press is conducted, at our request, by citizens who are free to express their own views. The contributing editor for today is Philip B. Strong, pastor of the First Baptist Church.

RALLY DAY AND GO-TO-CHURCH SUNDAY.

"Ah! what would the wold be to us
If the children were no more?
We should dread the desert behind us
Worse than the dark before."

Thus sang Longfellow, and so many of us have felt this last summer and early fall as the children have been conspicuous by their absence from our places of worship. Tomorrow will be a glad day in all our Plainfield churches and in the churches of many another town and city. We shall welcome back the children and the younger young people with a warmth that will make them feel how much we have missed them, how rejoiced we are to have them with us once more.

It is an ill wind that blows no one any good and after the depression and disaster and desolation of the past months may yet come, under divine providence, a glad reaction, a gracious sequel. The readjustment may require a few weeks but I confidently believe that the Bible schools of the land will presently take a forward step in every way remarkable. Pastors and church officials will cherish a deeper interest in their boys and girls and these in turn will be more constant in attendance and more eager to learn; while teachers will be doubly faithful in the discharge of their duties Few of the latter, it is hoped, will have the experience of the lady to whom a former Sunday-school pupil said that he did not remember a single thing that he had heard in her class. Seeking comfort from a friend the lady was told with the sincere purpose of cheering her, "Oh well! you know some things are better forgotten than remembered."

Plainfield may well be proud of its Bible schools, with their capable officers and devoted instructors. No place with which the writer is acquainted directly or otherwise can greatly excel it in these respects. For size, for efficiency, for aggressiveness, the Bible schools of Plainfield rank high, but good as they are they can be made even better. Let one of the fixed determinations in all hearts tomorrow be that this possibility shall become a reality.

The Sunday-school is a vital part of the church, it is not a thing apart from it, it is the church in germ, the church at study, the church in prospect. Let no one lightly value its supreme worth nor underestimate its mighty potency. It is a big work and there is room in it for the best brains in the country. College settlements, civic leagues, municipal play-grounds are good, but the Sunday-school is a door to each, and greater than all.

The late William Reynolds tells of visiting a town of twelve hundred inhabitants which was a county-seat and where for more than forty years there had not been a church or Sunday-school. It was full of saloons and as one might expect when saloons abound the jail was full, and worse than that the prisoners were so numerous that they had to be chained on the outside of the building. Searching over the town he finally discovered three live Christians and with them organized a Sunday-school. Seven years after, visiting the same place, upon coming into the town he counted five steeples rising from as many churches, and entering the place itself found not a saloon nor so much as one criminal in confinement, and all the outgrowth of his previous visit.

This is not a fairy-story but the statement of a fact and is a sample of what a Sunday-school does for a community. Is the writer wrong therefore in saying that it is a vital part of the church and that the church proper, as we commonly distinguish, though the distinction is misleading, owes to the Bible school its utmost oversight, sympathy and support?

Tomorrow should be a fitting prelude to the Go-to-Church Sunday two weeks later. On that day, October 15th, the churches of Plainfield should be filled from front to rear, floor and gallery, with eager, enthusiastic worshippers and among them should be hosts of children for whatever the hour of service, and whatever the form of worship, that church is sadly defective that does not have in its congregation many children and that Bible school is equally lacking that has not in its membership scores of adults.

May October 1st not only be a prelude and prophesy of October 15th and the Sabbath between, but may October 15th itself be an indication of permanent future conditions in Plainfield. Let us then rally tomorrow and week by week henceforth and ever to the standard of our common faith, the cross of the Lord Jesus Christ, by which sign we conquer.

FORWARD! MARCH!

Philip B. Strong.

On the Spur of the Moment

by Roy K. Moulton

How to Make a Movie Drama.

Take the following ingredients and mix them thoroughly;

The papers.
One mortgage on the old farm.
One che-ild.
One railroad wreck.
One old mill.
One villain from New York.
One heroine.
One adventuress.
One gray-haired father.
One gray-haired mother.
One honest young harvest hand.
One comic undertaker.
Two revolvers.
One dog barking in the distance.
One high cliff.
One wind machine.
Five bushels of snow.

Uncle Abner

A feller never knows what a durned poor house and lot he has got until he tries to sell it fer what it's wotrh.

Now the kids want oatmibiles instid of bicycles and in a few more years they will be wanting airships instid of oatmobiles.

Every feller has to put up with a lot of punk relatives, but he has got a right to can a punk friend any time he wants to.

Anse Judson's son writes home from the city that he and his wife move every two months and every time they move from one flat to another they wish they had stayed in the old one. If they keep on they ought to be able to find a place that won't suit 'em at all.

If you don't put anything in the bank of Life, you won't draw anything out.

Mr. Amos Butts, our gentlemanly and congenial undertaker, also livery and sales stables and folding chairs fer rent, says there is not very much doing in any of his many lines of endeavor and he expects to add card writing and painting and paper hanging to his accomplishments in the future. The undertaker has had several prospects during the last year, but they are all still hangin' off and some of 'em are gettin' better.

"Lizzie Laws."

Out in Missouri, where the folks are reported as desiring to be shown, they seem to have a name for everything.

Statutes framed interfering with personal liberty are termed "Lizzie Laws."

By way of a sort of annex to the United States, asks the St. Louis Post Dispatch, why can't we institute a comfortable smoking room and buffet for men only, where those who prefer liberty to death by boredom may occasionally withdraw from the Lizzies, yawn, stretch and enjoy some of the old vaunted prerogatives that used to make America seem worth while as a habitat of genus homo?

Is a jail or penitentiary the only place left for a man to go who would have such liberties as remain to him guaranteed from further infringement.

The plaint of the Missourian will be re-echoed.

Oh, Lizzie!

Here is one of which I'm proud to be the author and I'm sure you'll agree that my pride is justifiable. 'Twas written under the inspiration of and dedicated to that most delectable beverage, the Swiss Ess.

There is a great drink called Swiss Ess,
Of which I imbibed to excess;
I braided my hair,
Went out on a tear—
And the rest I shall never confess!
—LIZZIE.

Odd to a —— Car.

The wife took a ride
By her fond husband's side,
But they had not gone very far.
When the lady cried: "Mister,
I'm getting a blister;
Please buy us a regular car."

Oscar's Mishap.

Oscar Pratt cut his toe quite bad last week while cutting wood. He says it is the first time he ever cut himself, but there is always a first time. No, he didn't think his toe was a toad, like the darkey who thought when he was hoeing potatoes he saw a toad in the earth, and says, "I'll fix you," and brought the hoe down hard on his toe, cutting it nearly off.—Benzie County Patriot.

NON SUPPORT
By BRINKERHOFF.

Plainfield Theatre.

"The Pottery Shop," featuring Lee Baggs and his company of players, continued to be the headline act at the Plainfield Theatre yesterday afternoon and last night. It is seldom that Plainfield vaudeville patrons are given such an opportunity to see such strong acting in so small a sketch. Lee Beggs' characterization of the old inventor, whose works have been stealthily taken by the wealthy owner of the city pottery works, and whose daughter suffers at the hands of the rich man's son, is carried out in realistic manner. "The Pottery Shop" will be seen at the theatre for the last time tonight.

The remainder of the well balanced bill contains Niblo's Talking Birds, who possess human intelligence; Dealy and Cramer, comedians; Rose and Fowler, sister team, and Budd and Clair, comedy kings. Pathe pictures intermingle with the acts.

Monday afternoon and night the theatre will be given over to the Maids of America, musical comedy. The vaudeville bill for Tuesday and Wednesday, which will open on Tuesday afternoon, will have as its headline feature Bob Fitzsimmons in a unique act. The well known fighter will be assisted by his son, Bob, Jr. Four other acts will round out the show.

The Maids of America Company, featuring the well known comedian, Al K. Hall, will be seen at the Plainfield Theatre, for one day only Monday, October 2, matinee and night.

If you are interested in automobiles you should not overlook this production, as every car of any importance is represented in one of the scenes. A car is also assembled by all the chorus girls on the stage before the audience. This is something out of the ordinary and well worth seeing. There are twenty musical numbers offered—some are of the popular up-to-date character and others were especially written for this production, such as "Queen of Nowhere," "Lingerie Ball," "My Honolulu Girl," "When the Band Begins to Play," "Frisco Bear," "When Uncle Sam Leads the Band," "Don't Rag My Melody," and many others.

Hall's eccentricities and funny actions have caused much amusement wherever the show has appeared this season, he being ably assisted by Bobby Barry, of the famous family of comedians. Mr. Barry recently ended a two years' tour through Australia, where he was starred in the Geo. M. Cohan's productions with big success, he has proven a fine asset for Hall for producing comedy. Miss Billie Hill, considered the most perfect formed woman on the stage, is the prima donna. She wears many pretty dresses. Alfaretta Symonds, a very lively soubrette, keeps things moving along with good speed as well as offering several numbers. Others are Mary Mack, Harvey Brooks, Joe Weston, Bob Calvert, Tony Shanem, Ed Bisland and a pretty chorus of twenty-four girls.

Proctor's Theatre

Yesterday marked a new epoch in the history of local amusements when First Run Paramount Pictures, recognized as the highest type photoplay features in existence, were introduced to local film fans at Proctor's Theatre. This is a big coup indeed and it was only after long negotiation and the expenditure of a large amount of money that the local management of Proctor's was able to consummate this arrangement. The initial attraction presented yesterday was "The Heart of Paula" with Lenore Ulrich in the leading role, and many pleasing comments were heard upon the good judgment of the management in selecting such a splendid attraction for introducing First Run Paramount Pictures to the patrons. Today the Paramount offering is "The Race," starring Victor Moore and Anita King. Capital has been made of Anita King's recent coast to coast automobile trip as the "Paramount Girl" for a thrilling story. A lot of exciting scenes have been provided, some of them actually taken during Anita's journey, and Hector Turnbull and Clinton Stagg have provided a good story to weave them together. The subject is to say the least out of the ordinary. The camera has looked out on unusual views, and the whole atmosphere of the piece is different from what one usually sees. The added production today is a Metro offering starring Viola Dana, entitled "The Flower of No Man's Land." John J. Collins has written and directed this beautiful production especially for Miss Dana. It brings into vivid contrast the arid wastes of the Great American desert, with the simplicity of far-Western ways, and the sophisticated complex existence of box-holders in the "Diamond Horseshoe" at the Metropolitan Opera House.

Monday a double feature Vitagraph program will be on view at Proctor's, consisting of Lillian Walker in a tale of exciting adventure, entitled "Hesper of the Mountains," and James Morrison in a gripping detective story, entitled "The Alibi." Tuesday is Triangle day, Dorothy Gish appearing in "Gretchen the Greenhorn."

ANNIVERSARY OF HOLIDAY.

New York, Sept. 30.—Methodists throughout the country are to observe tomorrow as rally day, the occasion being the 150th anniversary of American Methodism under Philip Embury. The Sunday School Board has prepared for the day a special program. In all the Methodist Sunday schools the children will be told the story of the hardships and heroisms, and the achievements of the early itinerants.

—Press want ads. pay.

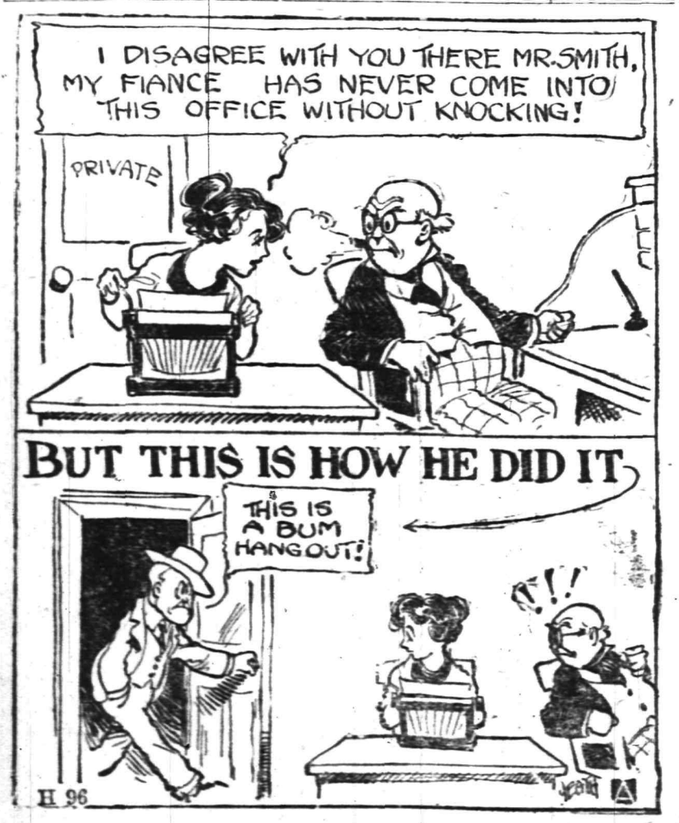

SEPTEMBER 30 IN HISTORY.

1770—George Whitefield, one of the apostles of Methodism in America, died at Newburyport after having preached with great success in all the Atlantic States.

1830—France recognized the independence of all the South American republic.

1832—Birth of Field Marshal Earl Roberts, famous British General. Died November 14, 1914.

1891—General Boulanger, former War Minster of France, and subsequent leader of powerful "Boulangiste" party, committed suicide in Brussels.

1898—John Hay became United States Secretary of State.

1911—By the breaking of a pulp mill dam, at Austin, Pa., the town was practically wiped out and more than 100 people killed.

1912—The governements of Bulgaria, Serbia and Greece ordered the mobilization of their armies against Turkey.

The War.

1914—Italian torpedo boat blown up by mine in the Adriatic; Italy protests against the use of mines to Austria.

Russians defeat Austrians near Donklo, Galicia.

1915—Thirty-five British and allied merchantmen reported sunk in the Mediterranean and "war zone" about England, during the month of September.

One million Aremenians reported slaughtered by the Kurds and Turkish irregulars during the months of August and September.

French report further gains in the Champagne sector and capture important defensive works south of Riport.

Germans lose Hill 191, south of Lassiges, and begin furious counter-attacks on the new French positions.

SENATORIAL CONTESTS.

Lincoln, Neb., Sept. 30.—Gilbert M. Hitchcock, Democrat, is stirring up Nebraska with an active campaign for re-election to the United States Senate. In his speeches this weeks Senator Hitchcock has pointed to his record in Philippine matters, he having advocated Philippine independence. The leaders of the Democratic campaign are confident of Senator Hitchcock's re-election although it is admitted he has a hard fight on his hands, owing to the peculiar situation now existing in Nebraska politics. He has the opposition of many of those favoring prohibition, and it is also possible that the pre-primary split with the Bryan faction may cost him a considerable number of votes.

DEER PLENTIFUL IN MAINE.

Bangor, Me., Sept. 30.—Hunters have begun to arrive in Northern Maine for the deer shooting season, which will open tomorrow. The game is reported plentiful, and good sport is anticipated. Notwithstanding the inroads that have been made in the depopulation of Maine since the railroads from Bangor penetrated the vast wilderness extending to the Canada line, this State still has, according to the best estimates obtainable, one-fifth of all the deer in the country. This is due to the game laws, which have been enforced as well as an army of wardens can enforce them.

THE FORUM

Editor, Plainfield Daily Press:

As this is the season for burning leaves, it might be well to call public attention to a case recently decided by the Supreme Court in this State (Davenport vs. McClellan, 96 Atlantic Reporter page 921). Defendant's servant raked up the leaves in the street and lighted them, and left the fire unguarded. A child five years of age played with the fire, the blaze caught on to his clothes and he was injured. The court held that plaintiff's act in starting the fire was unlawful and a nuisance and that he was responsible for the consequences.

We have plenty of citizens in this town who burn their leaves as the easiest way to get rid of them and care nothing for the rights, the comfort or the health of their neighbors. The case I have cited shows that there are other dangers in this way of disposing of rubbish and they will do well to take them into account.

ALBERT H. ATTERBURY.

Friendships.

There are three friendships which are advantageous and three which are injurious. Friendship with the upright, friendship with the sincere and friendship with the man of much information—these are advantageous. Friendship with the man of specious airs, friendship with the insinuatingly soft, friendship with the glib tongued—these are injurious.—Confucius.

PUBLIC LIBRARY NOTES

A SELECTION OF EARLY FALL PUBLICATIONS.

Barr, Amelia A. Profit and loss.

"What shall it profit a man if he gain the whole world and lose his own soul?" Around this idea Mrs. Barr has written a striking novel of the career of a young man who started life under mistaken ideals. He plays the game in a spirit of worldly ambition, steadily losing all the things that are really worth while. But ultimately, though hard luck and bitter disappointment, he gains clearer vision and sees the things in life worth achieving.

Deland, Margaret, Rising tide.

"In the 'Rising tide' the author lays bare the restless soul of the modern woman, who is bound to be a man's equal in all things. A novel very close to human nature."

Franck, Harry A. Tramping through Mexico, Guatemala and Honduras.

"Mr. Franck, 'prince of vagabonds,' penetrates as deeply into the Mexican character as into the Mexican landscape. He knows the peons as no foreigner probably has ever known them. He has visited the big towns, strayed into villages and hamlets, slept in hovels by the way, camped out with Indians, investigated prisons and schools, spent days and nights on lonely ranches, talking, listening, jotting down his impressions of types and classes the ordinary traveler ignores."

Galatti, Stephen, and others. Friends of France; the field service of the American ambulance described by its members:

"No more stirring or inspiring war stories have been published than these simple records of the experiences of American boys driving their Ford ambulances along the firing line, collecting the wounded. The field service of the American Ambulance is the most direct and adventurous part played by Americans in the great struggle, and these stories of the actual experiences of its members will be inspiring to overyone this side of the Atlantic."

Gibbons, Herbert Adams. Paris reborn, a study in civic psychology.

"An extended diary, written day by day in Paris during the first five months of the war—how Paris looked, how she took the good and the bad news—these and as many other great events and phases of an historic moment appear in a setting of conversation, rumors, sudden elations and disappointments, scraps of dialogue, amusing personal incidents—the flutter of the populace, the life of the hour. And steadily, during the course of the breathless narrative, one gains a sense of the significance of these events, in the midst of which the spirit of Paris has been born again."

Hough, Emerson. Magnificent adventure.

"A story of the Lewis and Clark expedition. Mr. Hough unfolds the tragic career of Meriwether Lewis, telling of his love for Theodosia, daughter of Aaron Burr, of Burr's conspiracy, of Theodosia's attempts to prevent the start of expedition, and the completion of the world's greatest exploration."

Lynde, Francis. After the manner of men.

"Backed by his loyal friend, Carfax, Vance Tregarvon comes to Coalville and goes to work. Suffice it to say that a love story—two love stories, in fact—becomes interwoven with the fortunes of the mine, and with the help of a mountain feud, these and other things keep Tregarvon and Carfax emtremely busy."

Munsterberg, Hugo. The photoplay.

"Professor Munsterberg has made a thorough study of the drama on the screen and in this little volume he gives the results of his phsychological and aesthetic investigation of the 'movies.' The young art appears in an entirely new light. We recognize its true meaning in the world of art and beauty, its significance for out time and its possibilities for the future."

Parker, Gilbert. World for sale.

"It is a daring thing to inject a gypsy quarrel and feud into the plans and hopes and love of a Canadian captain of industry. The love story is treated with delicacy and charm and is notable for its effect of freshness and beauty."

Radziwill, Princess Catherine. Sovereigns and statesmen of Europe.

"In this work the Princess gives her impressions of 'Sovereigns and statesmen' with a critical eye upon personality, temperament and character. Her main idea circles around the days which will see the close of the present war and the discussions from which will evolve the arrangements forming the basis of the Peace Treaty."

Smith, F. Hopkinson. Enoch Crane.

"A story of New York city, planned and begun by the author and completed, from an elaborate synopsis, by the novelist's son, F. Berkeley Smith."

Wells, H. G. Mr. Britling sees it through.

'Nearly every man of letters who has been interviewed since August, 1914, has been asked when, or if ever, we might expect to find in literature any adequate portrait or interpretation of the great war. It is too close, we have been told, too overwhelming, to be appropriate subject for literary treatment. It would not be wholly true to say that Mr. H. G. Wells has essayed the task thus declared to be impossible. But he has come nearer than any other writer to making a novel out of the war."

EDUCATIONAL.

The Wardlaw School
Succeeding
MR. LEAL'S SCHOOL
Will Open Its New Home on Park Ave., October 2nd, and Will Prepare.
BOYS
For Andover, Hill, Lawrenceville, St. Paul's and any College or University.
Special attention and care for little boys.
A wonderfully equipped school for the thorough training of older boys. Classes small. Teaching Staff large. Every man a specialist in his department.
Art, Music, Manual Training. Physical Education.
Gymnasium, Tennis Courts, Athletic Field on the Property.
No home study. The school cares for your boy for the whole day.
C. D. WARDLAW, A. B., Principal. Tel. 2156-W.

THE HARTRIDGE SCHOOL
WILL BE RE-OPENED
OCTOBER 16th
New pupils may be registered at the school between the hours of 10 & 12.
Evelyn B. Hartridge,
A. B. Vassar,
Principals.

PLAINFIELD SEMINARY
123 West Seventh Street.
DAY SCHOOL FOR GIRLS.
Forty-Ninth Year Will Begin THURSDAY, OCTOBER 5, 1916.
Primary and Intermediate Departments, seven years. General Academic and College Preparatory Courses, five years.
The work of the school is carefully graded, but the need of the individual pupil is the first consideration.
Physical Training is an important part of the school life. It includes daily gymnasium work in the open air, out-of-door study-hours, tennis, basketball and skating.
French and German are taught by native instructors. Vocal music is a part of the regular curriculum. Department of Instrumental Music offers excellent advantages.
For further particulars address
ISABEL S. ARNOLD, Principal.
TELEPHONE 1388.

Twenty-first Season.
MR. FREDERICK F. DAWES
Assistant teacher with Mr. T. George Dodworth, 12 East 49th St., New York,
Classes for Dancing & Polite Training At Seminary Hall, Plainfield, N. J.
Commencing Tuesday, Oct. 17, 1916.
Address as above. 9 13 2mos

Manufacturer of Ladies & Misses Suits, Skirts and Dresses
The finest display of Fall Styles will be found here. Alterations Free.
MY LADIES' TAILORING AND FUR DEPARTMENT is continued in connection. Suits made to order of the finest selection of material. Suits $20.00 and up; Skirts $5.00 and up; Dresses $10.00 and up. Perfect fit guaranteed.
J. HIMMELFARB
LADIES' TAILOR AND FURRIER,
306 WEST FRONT ST.
Tel. 903. Plainfield, N. J.
tu-th-s

ASK FOR and GET
HORLICK'S
THE ORIGINAL
MALTED MILK
Cheap substitutes cost YOU same price

SPECIAL SALE
—OF—
NURSERY STOCK
COMMENCING OCTOBER 1.
Keep Your Eye On this Adv.
FORRISTEL NURSERY
Successor to
BELLEVIEW AVE. NURSERY CO.
W. H. Forristel, Manager.
Tel. 1349.

JOHN S. HASKARD
'Phone 420.
Cash buyer of scrap, iron scrap, metals, rags and paper stock scrap, rubber, old automobiles and auto tires. New and repaired auto tires for sale. Yard
WEST 3D AND McDOWELL STS.

REAL ESTATE
INSURANCE
MANNING & CURTIS
106 DEPOT PARK

The Captain Brought All Kinds of Shells.

Daddy's Bedtime Story

Bibbley Wah's Friend, the Captain, Dealt In Seashells

"BIBBLEY WAH night!" clapped Jack and Evelyn. So daddy took them on his lap and told them: "One of the most interesting guests that used to come to Uncle Ben's farm was a sea captain who was the grandson of Uncle Ben's grandfather's friend. This captain sailed all the tropical seas and used to bring back all kinds of the most beautiful seashells for Bibbley Wah. It would take me all night to tell you the story of the different kinds she always carried around in her coat pocket. But what I want you to remember now is that seashells are so valuable that before the war England used to sell about $4,000,000 worth each year and that the United States uses about 1,000,000 tons of shells yearly."

"What for, daddy?" cried Jack.

"Oh, so many interesting things! But, first of all, try to think how many daddies of small families so many tons of seashells keep at work for money to support these same small families. One of the biggest uses for shells is for roadbeds. Oyster and clam shells are best for this because they are so hard. Then count all the pretty white pearl buttons on the back of Evelyn's dress, and you will see another use for mother-of-pearl, which is the lining of certain big seashells. Then look at mother's jewel case when you go up to bed, and you will find another beautiful use, inlaid work in blue enamel. Then many kinds of lovely handmade furniture are also inlaid with mother-of-pearl, just like your mamma's best tea table."

"The Indians used shells for wampum!" cried Jack, who was much interested in all things Indians did.

"Yes; Indians used shells for money and to string around their necks for beads. In fact, Evelyn's string of corals that Santa Claus brought her for Christmas are first cousins to seashells. Many wonderful old violins and fans are ornamented with mother-of-pearl, and just try to imagine the tons of charming shells that sea captains bring home for museums the world over. This is what Bibbley Wah's friend did—collected for museums. And we haven't half talked about the black lined shells that come from the West Indies and make such delightful cameos, like your daddy's stickpin. How these are cut out in little faces and profiles and portraits would take me a week of bedtime stories to tell you."

"Oh, daddy, please tell us a week of bedtime stories all at once!" cried the children.

But daddy only kissed them good night and pointed upstairs to bed.

So the children hopskipped off without teasing.

Training a Husband

BY MRS. EVA LEONARD

Morris Wants His Wife to Have a Reputation as a Crab, While He Is Known as a Good Fellow.

"Marian, do you know where the big coal shovel is?" called Morris Southy from the cellar.

"I loaned it to Mr. Waite yesterday," was the cheerful answer.

"Great Scott! Things are either loaned or lost in this place the biggest part of the time," was the impatient answer. "Here the coal has come and I have nothing to help myself with. The bin——"

"Haven't you cleaned that bin out? I supposed it was all ready for the coal," broke in Marian, tactlessly.

"It should have been, of course, if I could have found a minute of time to get it ready. There are some things in your department that are not done that should be, perhaps. Send one of the boys after that shovel, will you, at once?" Marian hurried to dispatch the boy. When he returned Morris was sitting by the cellar door.

"I can't do a thing till I get the shovel. I hate to be hindered this way when I have so much to do." He frowned nervously. "I wish you would not lend my things."

"Why, Morris, you are very friendly with Mr. Waite. You lend him your things. I have seen you. How could I refuse?" asked his wife in surprise.

"That is different. If I want to lend my own things that is my affair. I do not want anyone else to do it," growled the head of the house.

"What shall I say? We can't offend them; they are pleasant neighbors." Marian looked distressed.

"Say! I guess you can think of something to say, if you try," was the response.

"Well, if it is so easy, tell me what you would say," persisted Marian.

"That would depend on circumstances, of course," was the evasive answer.

Marian smiled. "Well, the only thing I can think of to say is that you are not here and do not allow me to lend your tools when you are away."

"Do not be foolish," snapped Morris.

"Not having a lively imagination, I am driven back on the truth," replied his wife. "You can take your choice: tell me what to say that will suit you; allow me the privilege of lending your things that you yourself would lend if you were here, or I shall say just that." Morris made no reply, but as Roger came in just then with the shovel he took it and went down cellar.

"The idea!" thought Marian angrily. "He wants to be a good fellow with the reputation of being amiable, but he would make me appear a crank to the neighbors. I will certainly not stand it."

That afternoon Marian had an important errand at the store and, taking the baby, left Florence in the care of the boys. After supper Morris sighed and said:

"I suppose you will be happy to know that I am planning to mow the lawn tonight."

"Oh, delightful!" exclaimed Marian, making no secret of her joy.

"Do you know where the mower is?" called Morris a few minutes later.

"It was in the shed this noon. I saw it." Marian hurried to the scene of action. No mower was to be found.

"Roger, do you know anything about the mower?" Roger was passing the shed.

"I loaned it to Mr. Jordon this afternoon. He came after it while you were gone," replied the child. Marian and Morris looked helplessly at one another.

"Could you beat it?" Morris' annoyance was minimized because there was now a good excuse for not mowing the lawn.

"You will have to assemble the family council and read the rules. You see it is not enough to instruct me," laughed Marian.

"We may as well laugh as cry over it. I see there is no use kicking against the pricks. My tools will be lent to someone. I must accept the inevitable." Morris marched contentedly toward the house.

(To be continued.)

Do you prefer to have your family cared for by an estate or by the state

Founded by JOHN F. DRYDEN
THE PRUDENTIAL HAS THE STRENGTH OF GIBRALTAR
Pioneer of Industrial Insurance in America

The Prudential
FORREST F. DRYDEN, President

Prudential Day
The National Pay-Day
Ask What It Means

The store's advertisement is the store's daily message to you—and there is not often a day in which there is not something new and interesting in that message.

Sometimes a store will decide to perform a real "stunt" in value-giving on some special line. You may be sure that in all such instances the ad-readers will have earliest knowledge of the details.

BOTH PAJAMAS AND PANTALETS.

Bifrucated Garments Are All the Rage in Paris—America Does Not Hesitate to Accept Also.

By Mary Glynn.

A Parisian jokingly said when asked why bifrucated garments were coming in so strong in Paris, "It is in case of a hasty flight from a Zeppelin raid." Now, this, of course, is only a joke, though the fatc remains that French women are using undergarments in pantalet form, and sleeping garments which are in the pajama form. The explanation of the bifrucated petticoat is doubtless the wide dress skirt which is apt to switch about in the wind to such an extent that modest women object to showing so much of their stockings.

The divided skirt dispels this fear, because it can be made to cover the ankles neatly, while having only the appearance of an old-fashioned petticoat. One of the newest models is made of silk jersey and trimmed with triple ruffles of taffeta which encircle the ankles and extend almost to the knees. To make this garment even more artistic, there is a corset cover or camisole attached, made of the same color jersey silk and trimmed with medalions and bands of Val. lace.

A woman may feel quite comfortably dressed in such under-garment when lounging about in her own room, where she need only have a bright colored kimono or Empire lounging gown, to be perfectly comfortable and modestly dressed.

As for the divided sleeping garments, the newest pajamas for women are made either in the Pierrot style or in the Louis XVI. vogue. The former is in the familiar dress of the love-lorn clown of French tradition. The silk used is of a gaily flowered pattern, and about the ankles, the wrists, and the neck are pleated frills, and there are hugs silk pompoms of matching color in lieu of buttons. This is the Pierrot dress.

The Louis XVI. style is a smart little coat with flaring basque and almost tight-fitting trousers slashed at the ankles and filled in with lace daintily frilled after the style of the period. There are frills for the wrist also and lace on the front of the coat This Louis XVI style pajamas are in taffeta pastelle shades of wash satin and have in addition to the lace frills, velvet ribbons of contrasting shade as a trimming.

New Providence

Mrs. Louise Schultz-Seivers, of South street, Murray Hill, left yesterday for Chicago, where she will visit her son-in-law and daughter, Mr. and Mrs. Walter A. Vilas, formerly of this place.

Work on the crosswalks at the intersection of Springfield avenue with South and Passaic streets is progressing. The walks on the north and south corners have about been completed.

Wadsworth C. Johnson, collector of New Providence township, has recovered from his recent illness.

L. G. Purcells has returned to business in New York after an illness which confined him to his home for a week.

Samuel Parcells, of South street, has succeeded Alden Brower on the Election Board in the borough, the latter being compelled on account of his work to give up his appointment. This is the third man to be named to the board as a Democrat this year, the other having been N. H. A. Krayer, who also resigned.

Charles Wahl, of Morristown, is visiting his brother and sister-in-law, Mr. and Mrs. George Wahl, of Plainfield avenue, Berkeley Heights. Recent visitors at the Wahl home were Joseph and Charles Ellers, of Scotch Plains; Mrs. Carrie Mercier and three daughters, of that place, and Mrs. Carrie Wormser, of Smalleytown.

THE NEW BERSEY HATS FOR FALL

Shown in all the Newest Shades of Grey, Blue, Brown, Green, Black, etc.

Always the Same Price Here
$1.50 to $2.00

Also we clean, reblock and dye felt, velour, beaver and velvet hats for ladies and gentlemen. Always in the latest styles.

Save a Dollar on Your Fall Hat by Buying it at
BERSEY HAT M'F'G and RENOVATING CO.
130 PARK AVE.

NEW STATEN ISLAND CO
110 Watchung Ave. Near Front St.
Dry Cleaning and Fancy Dying
We are in a position to do all kinds of dying as we have the means of getting all the different colors wanted.
All Silks Done at Owner's Risk.
Telephone 1913.

HEARN
Fourteenth Street West of Fifth Avenue, New York

FOURTEENTH FALL SALE

Another Week of Unusual Values

EVERY BIT OF MERCHANDISE IN EVERY DEPARTMENT BACKED BY OUR STABILITY MARKED WITH OUR PRICES

Our Straightforward Policy of Cash Buying and Cash Selling Insures Greatest Value with Lowest-in-the-City Prices

FALL SALE SPECIALS
For Monday and Tuesday

$22.98 Women's Coats.....18.50 Black Broadcloth, Mixtures and Velours—Navy, Brown, Green—variety of flare models—large collars—side or patch pockets—belted effects—plush trimmings—all sizes.

$22.98 & $24.98 Women's Suits.....18.94 Poplins or Gabardines—smart models—straight line or with belt on side—convertible collar—fur edge trim or pleated peplum with velvet collars—all new Fall colors—sizes 36 to 46.

$19.98 Misses' Fall Suits.....14.75 Navy, Green, Brown or Black Poplin—cross belted model—finished with sealine fur buttons and edged collar—14 to 18 yrs.

$1.29 Women's Kimonos.....88 Flannelette and Crepe—pretty florals—loose and elastic belt models—with and without collars—contrast trim—sizes 36 to 44. Limit two.

$2.98 Crepe de Chine Blouses.2.29 White or flesh—tailored styles or hemstitched vest, large collars. Limit three.

$1.98 Lawn & Voile Blouses...1.44 Pretty, new models with h. s. tucks, also Venise medallions—a very charming little blouse for above sale price. Limit two.

$2.00 Women's Corsets.....1.19 Heavy White Batiste—medium high bust—long hips—elastic inserts over abdomen—lace trim'd—sizes 19 to 36. Limit two.

$1.49 Women's Petticoats....1.12 Soft Finish Sateen—black and best colors—deep pleated and ruffled flounces—fitted bands—all lengths. Limit three.

98 ct. Women's Night Dresses..69 Round, Square, V or High Neck—trim'd in various new effects with lace, embroidery, tucks and ribbons. Limit two.

$1.59 Untrimmed Velvet Hats.1.09 Black—smart styles—large and small. Trimmed free, if materials are purchased here.

$1.19 Aigrettes.....88 Imitation Paradise—Wings and other Fancies—Black, white, colors. Limit two.

$6.98 & $7.98 Boys' Norfolk Suits.....5.25 Many with extra trousers—variety of Norfolks and pinch back models—flap or patch pockets—plain or cuff sleeve—Cheviots, worsteds and cassimeres—variety of best patterns—excellent tailoring—8 to 18 years. Limit two suits.

59 ct. Boys' Blouses.....44 Light, medium and dark striped percales—newest fall patterns—collar attached—neckband and Eton collar styles. Limit three.

49 ct. Boys' New Fall Hats.....36 Newest colors and styles, including the Rah Rah, College and Pinafore—gray, brown and fancy mixtures. Limit three.

$6.98 Blankets.....5.95 Pure California Wool—white, scarlet, gray with contrasting borders; also two-toned Victorian Scotch or Fancy Plaids for full sized beds. Limit two pair. To-day's values $7.98 and $8.98.

19 ct. New Scrim Curtainings .12½ With lace and insert—white or Arabian tint—these were all purchased months ago on the old price basis and will be sold on that basis. Limit 24 yards.

$1.98 Pattern Cloths.....1.44 Bleached—Damask—87 inches long—extra heavy mercerized—new circular designs. Limit two.

29 ct. Turkish Bath Towels.....23 White or colored borders—22x40—full bleached, close absorbent, weave—hemmed—colored stripe or white borders. Limit one dozen.

FALL SALE SPECIALS
For Monday and Tuesday

$1.89 All-Wool Broadcloths...1.42 54 inches wide—chiffon finish—high lustre—sponged and shrunk—following fashionable shades: Rose, Myrtle, Mouse, Mist, Cerise, Copenhagen, Forest, Seal Brown, Navy and Black. The Fall sale price of these broadcloths is less than manufacturers' cost price to-day. Limit 10 yds.

98 ct. Soleils and Prunellas.....72 All-wool—satiny, lustrous surface—40-inches wide—excellent shades of Cadet, Belgian Blue, Seal Brown, Tan, Plum, Olive, Taupe, Havana, Myrtle, Navy, Black. Limit 10 yds.

$1.29 French Serges.....97 All-wool—fine French twill—48 inches wide—myrtle, seal brown, navy, black. Limit 10 yds.

$1.25 Black Satins—35-in.....94 Deep black—desirable soft finish. Excellent for all dress purposes.

98 ct. Black Taffetas.....82 Soft chiffon finish—rich black—full lustre—new Fall goods. Limit 15 yds.

23 ct. Ribbons.....16 Black, white, colors—new checks, stripes and plain moires, satins and taffetas—hat and hair bow widths. Limit 10 yds.

17 ct. Yd.-Wide Outing Flannels .11 (Note width)—Heavy warm nap in colorings for all kinds of underwear for every member of the family—make most satisfactory and comfortable garments. Limit 15 yds.

12½ ct. Apron Ginghams.....9 32-inch—favorite blue checks and made of the old reliable indigo blue dyes that are growing scarcer every day. Limit 15 yds.

79 ct. Lining Satins.....57 Ivory and most desirable shades for lining the new Fall suit or coat. Limit 7 yds.

21 ct. White Poplins.....17 36 inches wide—excellent fabric and quality—for Middy Blouses, Dresses, etc. Limit 15 yds.

$2.49 Nainsook—12-yd. pc....2.17 A quality very much in demand for Babies' Wear and fine Undergarments. Limit 2 pcs.

29 ct. White Embroideries.....19 17-inch Flouncings and Corset Coverings—Nainsook and Swiss ground—showy or neat patterns. Limit 10 yds.

59 ct. Coney Fur.....37 Brown, black and white unlined banding and edging. Limit 10 yds.

25 ct. Brooks Spool Cotton, doz. .19 100 yds. to spool—white and black—20 to 80. Limit two dozen.

5 ct. Stocking Feet—3 pair.....10 Black and white—sizes 8 to 11. Limit one dozen.

$2.19 Complete Dress Forms..1.69 Flat wire skirt—heavy base—sizes 34 to 44. Limit two.

$1.49 Leather and Silk Moire Handbags....1.00 With frames and drawstring, inside change purse and mirror; excellent ribbed silk linings. Limit 3.

98 ct. Chiffon Cloth—40 inch...77 Full assortment of leading fashionable shades, also white and black—for blouses, gowns and trimmings—all new goods. Limit twelve yards.

Women's Hose.....24 Seconds of 39c quality—Black lisle—double sole, heel and toe—slight imperfections, but nothing to interfere with wear. Limit three pairs.

$3.49 Men's Silk Shirts.....2.55 Satin stripes—new smart stripes in the season's most desirable shades—finest workmanship—all sizes. Limit three.

MORNING SPECIALS—Monday and Tuesday, Until 1 P. M.
To prevent dealers buying, quantities restricted.

$19.98 Women's Fall Suits.....14.75 Diagonal whipcords—navy and black—smart models trim'd with plush—double belt—sizes 34 to 46. WOMEN'S SUITS—SECOND FLOOR.

$14.98 Women's & Misses' Coats..10.00 Cheviot, Kersey Cloth, Zibeline and many other smart fabrics—new flare models belted front side—plush trimmings. COATS—SECOND FLOOR.

98 ct. Men's Wool Mixed Underwear..82 Shirts—single or double breast—also drawers—all sizes. MEN'S UNDERWEAR—MAIN FLOOR.

49 ct. Silk Mixed Crepe de Chine...32 35 inch—soft lustrous fabrics that make up beautifully for evening dresses, blouses, etc.—in shades of cream, pink, peach, rose, turquoise, old rose, Boise de Rose, salmon, coral slate, taupe blue, etc. WASH DRESS FABRICS—BASEMENT.

$1.69 Crepe Meteor—40 inch....1.24 Soft draping quality—light and dark colors. SILKS—MAIN FLOOR.

89 ct. Taffeta Poplins & Serges.....65 40inch—all wool—fine weave—tan, grey, cadet, Belgian, blue, brown, myrtle, garnet, prune and black. DRESS GOODS—MAIN FLOOR.

$17.98 Seamless Velvet Rugs....13.85 9x12 ft.—Oriental and floral designs on light and dark grounds. RUGS—THIRD FLOOR.

$2.25 Full Size Crochet Spreads...1.50 Hemmed or fringed—new designs. SPREADS—BASEMENT.

$3.98 Fine Lace Curtains.....2.67 Irish Point and Novelty Nets—neat and showy borders. LACE CURTAINS—BASEMENT.

6¾ ct. Dish & Roller Toweling.....5 Cotton—colored border. TOWELING—MAIN FLOOR.

$1.49 Silkoline Comfortables.....1.17 Floral patterns—medium weight—full size—white cotton filling. COMFORTABLES—BASEMENT.

98 ct. Linen Table Damasks.....68 Pure linen—variety of floral patterns. LINENS—MAIN FLOOR.

$5.98 Boys' Norfolk Suits.....4.29 7 to 17 yrs.—various models—grey, tan, black and white, fancy worsted cheviots—cassimeres and twills—many have extra trousers. BOYS' CLOTHING—THIRD FLOOR.

17 ct. Dress Ginghams—32 inch....12 Assortment of plaids and stripes—for children's dresses, etc. WASH DRESS FABRICS—BASEMENT.

Clock Signs Denote Morning Specials.
Look for the Clocks! Look for the Clocks!

Mail or Telephone Orders Carefully Filled—Chelsea 3800

Do You Want a "Guest-Tenant?"

When you rent a room of your home to someone, you secure a "guest-tenant." Your "roomer" is a guest of your house, on a business basis—but still a guest, somewhat in touch with your home, and this makes it highly important that the person should be of the right sort.

In advertising a furnished room it is a simple matter to indicate that the tenant-to-be must have reasonably convincing credentials as to character. You will thus have applications from a desirable class of people while a door sign or window card would merely bring to you the chance passer-by.

PLAINFIELD PRESS COMPANY.

SPORT TOPICS

Raking 'Em Over

By "JINKS"

STUDIES FIRST—TITLE NEXT.

The superintendent of schools in Rahway, in a neat little address, has made it clear to the football players on the Rahway team, that lessons come first and titles next. If a warrior wants to be on the team, he must study. That's the whole thing in a nutshell. Scholarship is going to count to a great extent. It has always been of great importance in Plainfield High School circles and it is very evident that other schools have determined to give athletic endeavors second place, when it comes to making a comparison with the importance of studying diligently and faithfully.

• • • • • •

THOSE MOHAWK INDIANS.

The first principles of football are being impressed upon the youthful minds of East End lads. At least, the Mohawks, a team composed of youthful talent, have invaded the field and are out to take the scalp of all rival teams. Charley Lundstrom is leading the Indians and Charley is a past master at the game. Success, fellows.

• • • • • •

VILLANOVA AND RUTGERS.

The football season is opening at New Brunswick today with the pigskin representatives from Villanova as the visitors. The Rutgers eleven, under the careful eye of Coach Sandford, has developed into a capable contender for collegiate honors. Robson, the colored youth who, as a member of Somerville baseball and football teams, was a tower of assistance to that school in scholastic battles, has been given a regular place on the team and it is expected that he will make good.

• • • • • •

MARTIN AND BRIDWELL.

Jack Martin, a temporary manager, is to be supplanted by Artie Bridwell, the former Giant shortstop. We shall see just what difference the change will make in the caliber of baseball put up by the Brewers. Al Timme, the president of the club, is of the opinion that he is doing a great thing by signing Bridwell. Timme refuses to say that the new manager is "Bridwell," despite the fact that almost every New York newspaper carried a story to that effect. Mr. Timme says:

"I have a man in mind to handle the Brewers, and I went to New York to ascertain what McGraw thinks of my choice. He praised the man highly and said that he thought he would make an ideal manager. I cannot tell the name of the player at this time, but he was formerly a well known Giant, and is a close friend of John McGraw's. I have not broached the subject nor offered the job to him, as yet, but I am willing to go the limit to get him, and while I do not intend to be hasty in my choice the player I have in mind just now looks like the cream of the field to me."

• • • • • •

SMALL CROWDS AT TIMES.

"Two or three weeks ago, when the Yankees played the Athletics in Philadelphia, 36 cash customers gathered in Shibe Park to act as eyewitnesses to the crime. This was hailed as establishing a low attendance record for the major leagues, and so far as the modern game is concerned, the assertion is probably correct. A search of the records shows that the Quaker City crowd was pretty much of a mob, however, compared with the old-time game in which the real major league record was set up. That was 25 years ago today, September 27, 1881, when Chicago and Troy were the contesting clubs. Estimates as to the paid attendance at that game seem to vary, some authorities saying that only seven fans dug up real mazuma at the gate, while others put the figure at 10. Certainly there were less than a dozen cash customers.

"Like the recent Yankee-Athletics pastime, the Chicago-Troy game was pulled off during a rainstorm, which was doubtless responsible for the slim attendance. Troy, which isn't nowadays able to support a New York State League club, was then represented in the National League, holding the franchise through four seasons.

"In the minor leagues there have been cases when games were played before only two or three paying fans. In 1885, it is recorded, a regularly scheduled contest between Allentown and Lancaster, Pa., had to be postponed because nobody at all showed up at the grounds, even the holders of passes staying away."—Sportgraphy by Gravy.

• • • • • •

THAT LITTLE "IF."

"Somebody invented a large chunk of the world's series vocabulary, a very important section of the English language, when he added the word IF to Mr. Webster's famous collection," says the Newark News. "Every time a man sits down with the National League schedule these days and starts figuring he begins with IF. Then he gets his second wind and inserts IF, and runs across it again a minute later and finds it staring him in the face when he winds up. That's why, in picking the winner, instead of a prediction, we expound the intimation that Brooklyn will win if Philadelphia doesn't.

"A few days ago most fans thought Brooklyn would have some kind of a decent-sized lead after the opening of the series with the Philadelphia team, but it hasn't, so here comes the IF again. IF Philadelphia wins all three of this series, it will be in the lead, with a chance of grabbing off the title, while Brooklyn is closing the season with New York.

"Boston started a five-game series with the Giants. Here's a chance to get away from the IF. New York has an excellent chance to eliminate Boston. There is even a possibility—a faint one, it is admitted—that it will make another clean sweep. There is still a mathematical possibility of New York winning the pennant, be it remembered. Figure it out for yourself."

BRIDWELL NOT ANXIOUS TO "RESURRECT" BREWERS

According to present indications, Al Bridwell is not so sure he wants to lead the Milwaukee baseball team. Evidently, Al can see no future in leading the Brewers, and it is almost certain that he will get big pay for taking the chance. In all probability, Jack Martin would tell "Brid" that the stunt was dangerous.

The president of the club has stated that the local player will remain with the Milwaukee team and that he will continue in shortfield. In the opinion of the man who pays the bills, Martin is the best shortstop in the minors. Let us remember, Kid Gleason once said that Jack was the best shortstop in the majors.

A Psychological Problem.

Of interest to psychologists is the story told by a Boston woman, relative to her efforts to teach a child of three and one-half years the alphabet. The child mastered the entire alphabet with the exception of the letter T. "What letter is this?" she would ask, and each time the child would reply "Coffee."—Boston Traveler.

VANDEVENTERS PLAY FOR TENNIS TITLE

Contest With F. C. Baggs and S. H. Voshell Today.

At 3 o'clock this afternoon Phil and Ludlow Van Deventer will contest with F. C. Baggs and S. H. Voshell for the title of champions of the night doubles tourney held on the courts of the Plainfield Country Club a few weeks ago.

The Van Deventers, who represent Princeton in all scholastic encounters and who, by virtue of their prowess on the courts, have brought considerable honors to this, the Queen City, are out to win, but realize that in F. C. Baggs and S. H. Vosheil they have the best there is in the line of competition.

PADDY OLDE MAY PITCH FOR ALBERTS

Elizabeth Hurler to Oppose Cliff Randolph on Mound Tomorrow.

Jim Scott's Tabs are going to bingle with Joe Alberts' Scotch Plains All Stars on Avon Oval tomorrow afternoon, and each manager hopes that a large crowd will be on hand. This game will be the last one for this season and Scott is anxious to end the year's work with a victory.

Realizing that the overwhelming defeat handed his men on last Sunday did little to assist in gathering a large crowd for the game on the morrow, Scott has secured Cliff Randolph to pitch, with Tommy Mullin as catcher. Tommy will not play in Perth Amboy, but will stick with his own friends. In addition to doing the catching, Tommy has secured one or two other players for the Scottmen. Hannon and Coughlan will be missed, but there are other stars ready and eager to shine. Twing, one of the hardest hitters in this vicinity, will play in the garden for the Abstainers. Vic Shanky may play first base, with Benny Rosenson on short. It is reported that Trust will play in the outer workers, provided, of course, that Tommy Apgar has no game booked with the Knights of St. Peter. That matter is still unsettled.

Joe Alberts has not presented a lineup, but it is said that he will use Charley "Kid" Beck, the hardest hitter in Elizabeth, on short, with Harold Arthurs, also of Elizabeth, on second. Henny Alberts will do the catching. Either George Ortlieb or Paddy Olde, of Elizabeth, will do the pitching for the Alberts team. The outer garden work will be taken care of by Joe Alberts, Tony Denitzio and George Miller.

MAJOR LEAGUE STANDING.

Results in National League.
New York-Boston; rain.
Brooklyn-Philadelphia; rain.
Pittsburg-Cincinnati; wet grounds.

Standing in National League.

	W.	L.	P.C.
Brooklyn	90	58	.608
Philadelphia	88	57	.607
Boston	84	60	.583
New York	84	62	.575
Pittsburgh	65	86	.430
Chicago	65	86	.430
St. Louis	60	91	.397
Cincinnati	57	93	.380

National League Games Today.
Boston in New York (2 games.)
Philadelphia in Brooklyn (10:30 a. m and 3 p. m.)
St. Louis in Chicago.
Cincinnati in Pittsburg (2 games.)

Results in American League.
Boston, 3; New York, 0.
Detroit, 4; St. Louis, 0.
Philadelphia-Washington, rain.
Cleveland-Chicago; rain.

Standing in American League.

	W.	L.	P C.
Boston	89	61	.593
Chicago	86	64	.573
Detroit	86	66	.566
New York	77	73	.513
St. Louis	78	74	.513
Washington	75	73	.507
Cleveland	76	74	.507
Philadelphia	33	115	.223

American League Games Today.
New York in Boston.
Washington in Philadelphia.
Chicago in Cleveland (2 games.)
Detroit in St. Louis.

COLLEGE AND INDIAN LEAGUES TO HAVE ROAST

On Monday, afternoon, October 2, from 3 p. m. to 5 a. m., all members of the College and Indian Leagues at the Y. M. C. A. will enjoy a big opening get-together with a program of fun and frolic which will mean the biggest and best time ever held in the association for these fellows. Not only will there be games and comedy stunts but a good red 'hot dog" roast will be given around the friendship fires to be built in the large out-door gymnasium. This is going to be an outdoor feature, and with the aid of the snappy fall weather ought to have a lot of "pep" and provide the kind of fun a fellow likes. Such games and contests as tug-of-war, relay races, potato pick-up, swat ball, helter-skelter run and other stunts. A grand jumbo peanut hunt will make an interesting feature.

NEW GYMNASIUM CLASS AT Y. M. C. A.

Will Be Organized for Boys Between Ages of Ten and Twelve Years.

A new gymnasium class will be added to the schedule at the Young Men's Christian Association this year. Many boys who a re under the age of admission in the association have inquired regarding memberships during the past season and have gone away very much disappointed when told that they were too young to join. Parents of the boys have also called on the officers of the association and have tried to make special arrangements for their boys. This year it was thought wise to organize a class for these young boys, and plans have been made to that effect in arranging the gymnasium schedule. This class will be for boys between the age of ten and twelve years. One afternoon each week the boys will meet on the gym. floor and take up a regular course of gymnastic work. The gym work will be composed of corrective exercises, simple apparatus work, using the buck, German horse and mats. Some athletic events will be conducted and the boys will be taught such popular gymnasium games as volley ball, basketball and indoor baseball.

After the regular gym class a period of twenty minutes will be given in the swimming pool. An expert instructor will be in the pool with the boys at all classes and every boy will receive some individual instruction in swimming.

The membership fee for this class will be two dollars for the year Owing to the limited number that can be handled in this class, the first forty boys will be accepted and more applications will not be taken. The first class will be held Thursday, October 5.

WILL LOCAL MOOSE ENTER THIS LEAGUE?

State Circuit is Being Formed and Plainfield May Enter.

Efforts are being made to organize a Moose bowling league and the promoters are anxious that the local lodge enter a team. Up to the present time however, nothing definite regarding the local outfit has been done, but the probabilies are that if a league is formed, there will be five men from Plainfield contesting for first honors.

Preliminary plans for the organization recently were made in Paterson, where delegates from all over the State were in attendance. Just now the following teams have signified their desire to enter the league: Rahway, Elizabeth, Newark, Paterson, Passaic, Rutherford, Jersey City and Dover. It is very evident that Plainfield has not been represented at any of the gatherings. If the Queen City had a representative on hand undoubtedly he would have jumped at the chance to enter a local team. It is understood that enthusiasm among the local Moose runs high in regards to the possibility of entering a team in the league.

RED SOX HAVE ALMOST CINCHED A. L. PENNANT

Within sight of the American League pennant, the Boston Red Sox can now spend the remaining few days of the championship season grooming for the classic series to start within a week. Boston has so far intrenched itself that only one more victory will leave the club where it cannot be ousted from first place. Two victories will clinch the flag for good.

By defeating the Yankees yesterday the Red Sox were far enough in front to make it impossible for Detroit to catch up. Should the Tigers win their remaining two days the best they can do will be 88 won and 66 lost. Boston can lose all its remaining four game and finish with 89 won and 65 lost.

The Chicago White Sox are still in the hunt, but with faulty ammunition and poor sights. Their chances are practically negligible, as the Red Sox need only two victories in their next four games to dispose of the Windy City opposition. Should Chicago win its remaining pair of doubleheaders with Cleveland it will finish the sason with 90 games won and 64 lost.

—Most of the readers of this newspaper know a bargain when they read about it. Are you advertising that?

SEASHORE "MAGNET" ENTICES LOCAL LADS

Red Bank Climate Evidently is Pleasing to Seven Stars.

The seashore has it good qualities. Seven baseball players from this city are now certain that they are going to take a little trip to Red Bank on the morrow. In doing this stunt two or three of the players are making things "dubious" for Manager Jim Scott of the Tabs.

Russ Stewart and Johnson, the former Netherwood battery, will play baseball at the shore and, it is said on excellent authority, that Eddie Hannon, Matty Coughlan, Eddie Coughlan and Francis Wall will also be "among the pebbles." It is also said that Wall will not desert the Tabs, but we will have to await developments.

Hannon and Coughlan have been playing with the Tabs all season, and their action in going to the shore certainly does not meet with popular approval. It is to be hoped that they will reconsider their action. At any rate, Jim Scott knows that there are just as good players at home.

SPORT NOTES

Playing with a cellar outfit has not kept Hal Chase of the Reds, from leading the National League batsmen.

Looks as if Howard Ermke, the Syracuse twirler, will stick with the Detroit Tigers. He has all the earmarks of a big time heaver.

The critics had no sooner labeled Benny Kauff a fliv than the Giant gardener starts to shine in all departments of the game.

The Pittsburgh club of the defunct Federal League owes $173,014. Which shows that the high cost of living has nothing on the high cost of pastiming.

Squire Ebbets is going to raise the prices of tickets to the world's series games in Brooklyn on account of the war.

It's always the dispised tailender that rears on its hind legs and puts some pennant contender out of business. Ask George Stallings. He knows.

An Indian with a war club is a trouble maker, even if said Indian denies he is an Indian. We refer to Zach. otherwise "Buck" Wheat, and his savage attack on National League twirlers this season.

During the scramble of the White Sox for pennant honors we lost all trace of the Cubs. However, we are pleased to report that the Tinkers are still in the league, even without the services of the great Zim.

If the Giants could have sandwiched in a mess of continuous games won between their early season success and their latest series of straight wins—but what's the use?

Ty Cobb and Max Carey, leading base stealers in the American and National Leagues, respectively, are running neck and neck for the pilfering championship of the big show.

It is said the answer of Buck Herzog's failure as pilot of the Reds lies in the fact that "Buck" wouldn't eat with his men. Perhaps after watching his hirelings play "Buck" wasn't able to eat.

Losing the fine chucking of Hughes and Allen was sufficient to cast the Braves' pennant chances into the discard. The two stars were not only the cream of the Stallings staff, but were also one, two in the list of National League pitchers.

Hugh Duffy favors a new league that would comprise Lynn, Lawrence, Lowell, Lewiston, Portland and Fitchburg. If Hugh will substitute Lymansville and Laurelhurst for Portland and Fitchburg, he will have the first and only alliterative baseball circuit.

The Smith family certainly is coming into its own as big yard pastimers. Pittsburg, Boston, Brooklyn, Cincinnati, Chicago and St. Louis in the National League, and Cleveland and Washington in the American League all have a Smith on the payroll.

Pitchers who have taken part in more than forty games this season include: Alexander, of the Phils; Hughes, of the Braves; Mamaux, of the Pirates; Toney, Schulz and Schnell, of the Reds; Ames and Meadows, of the Cardinals, Leonard, Mays and Ruth, of the Red Sox; Johnson and Gallia of Washington; Doland and H. Covaleskie, of the Tigers; Shawkey, of the Yankees; S. Covaleskie and Bagby, of Cleviand; Myers, of the Athletics and Davenport, Groom and Weilman, of the Browns.

—An inefficient office helper may serve to turn the tide against you in many a possible business transaction.

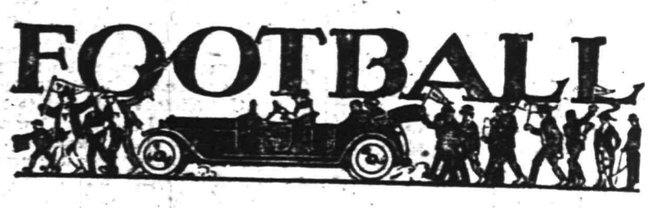

Yale.

Brown in particular will bear close watching He played for two years on the scrub team, but not through any football shortcomings. Last season he could rip through the varsity almost any time, but scholastic trouble kept him on the scrubs.

Carnegie Tech, under the coaching of Walter Steffen, one time Chicago star, has come up fast in the last two years and will have a heavy team at New Haven today. It is said to be adept in the use of the forward pass. Tad Jones may start a pony back field, composed of Smith at quarter, Jacques at fullback and Neville at the halves. It's a light combination, but did fine work during the past week.

Church and Gates appear to have the call at the ends, with Captain Black and either Durfee or Zenner at the guards, and Sheldon and Balbridge at the tackles. Vorys and Callahon will be seen at centre. Harry Le Gore has a bad foot and may not play. Rex Hutchinson, who was counted upon to be Harry's costar, is moving too slowly to take advantage of the holes opened by the linemen Thus far Hutchinson has been a sad disappointment.

Harvard.

Harvard has made several changes from the line-up that faced Colby. Caner has been given a tackle and Horween has been demoted to a substitute position in the back field, with Hitchcock first choice. The squad has heard a terrific lot of talk in the last week and should show better team results.

Pennsylvania.

Pennsylvania is likely to catch a Tartar in West Virginia, which has been working since August 1. The Southerners have one of the greatest backs in the country in the person of Rogers. Last year Penn had all kinds of trouble winning by 7 to 0.

Dartmouth.

Charley Brickley's Boston College team may give Dartmouth a hard game. At New Brunswick Rutgers will open against Villanova Fordham will start its season against Lafayette at Easton—a game that promises the hardest battle of the day.

By Peter P. Carney.

The other day a well known agricultural publication man remarked, when told that farmers engaged in trapshooting, that he was putting that fact down as one thing he learned that day.

If farmers can be advancing so fast in modern methods and city pleasures that the agricultural press can't keep up with them, then it seems logical to admit that the city cousins who imagined all a farmer did "was work eat and sleep" are just waiting for advice.

The fact is that along with other pleasures farmers are taking an active interest in trapshooting. And why shouldn't they? Nearly all farmhouses have guns as a portion of their furniture. Nearly all farmers have done more or less shooting, but at the present time in many States game laws are so rigidly enforced that "open" seasons are very short. Hence clay targets are the victims of the guns.

As hardly any live settlement is now without a trapshooting club, the shooting of clay targets also brings to the farmer social privileges. Here he meets men of all walks of life

Of course, there may be a country or hunt club near his place, but he is timid about joining, even though he is worth as much as many of their members financially. He has, like many other farmers, attended the farmers' annual dinner at such clubs, but feels more at home at a cosmopolitan trapshooting club. On such occasions, however, he has surprised those present with his shooting ability. Only recently at an eastern hunt club, clay pigeon shoot was held in connection with the annual dinner, for at this club the members are greatly enthused about trapshooting. The gentleman of the farm took the marksmanship honors.

It may not be the case that all farmers who can shoot are trapshooting club members. Some of them have purchased hand traps and have their shooting pleasures right on their own grounds, where wife, sons and daughters join in.

Investigation proves that farmers are participating in trapshooting and enjoying it very much.

CONNIE MACK LIKES FANWOOD BALLISTS

Philadelphia Leader Wants Hand and Lidgate as Catchers.

Connie Mack likes Fanwood and Scotch Plains, He likes Fanwood because Eugene Lidgate lives there and he favors Scotch Plains because Frank Hand is a resident of that place.

Connie tried in vain to induce Frank Hand to cast his lot with the Athletics. Frank could not see the proposition, inasmuch as he has accepted a position in the South. Eugene Lidgate was the next player approached. Eugene has decided to allow the Athletics to "roll on" unmolested. Incidentally, Lidgate will play in Allentown tomorrow.

DUNELLEN WILL HAVE FAST JUNIOR ELEVEN

There Will Be Only One Football Team in That Borough.

While Dunellen is not to have a senior footfall team, a full junior eleven is being organized. Practice is being held at every opportunity and games with such teams as the Mohawks and Scotch Plains will be arranged as soon as is possible.

The most promising candidate on the Dunellen squad is Damker, a former Trojan A. C. player, Damker played in the line with the Elizabeth eleven. Other candidates for positions on the eleven are: Fritz, Schuman, Marinak, Maskell, Wyckoff, Huff, Dealaman, Walker Waldron and Fred Schneiderwind.

According to unofficial reports, there will be no "big" team in Dunellen this year. The eleven which Tommy Apgar and his pals were promoting seems to have vanished.

LOCAL DELEGATES NAMED.

Miss Margaret C. Holly, of this city, and Richard McDonald, of the borough, are among the twenty-four attendance officers named by Governor Fielder as delegates to attend the convention of the National League of Compulsory Education officials. The convention will convene in Newark on October 9 and will continue until October 11.

—Find the "likely-looking" ads. in today's classified columns—and solve that problem of yours.

Only the Leading Standard Makes of Bicycles

For Sale by

GEO. L. SIMON

179 North Ave. Opp. Depot.

Fisk, Firestone and Goodyear Tires. Expert Repairing.

ANYBODY CAN TAKE AN AUTO APART but putting it together again is a different matter. So don't send your damaged car to anybody of whose skill you are not certain. There will be no uncertainty if you send the auto here. Our skill has been proven time and time again.

AUTOMOBILES REPAINTED.

Acetylene Welding.

MARTIN AUTOMOBILE CO.

304-312 Park Ave. 'Phone 130

IT PAYS THESE DAYS TO LOVE THE COWS AND CHICKENS

BY "HOP"

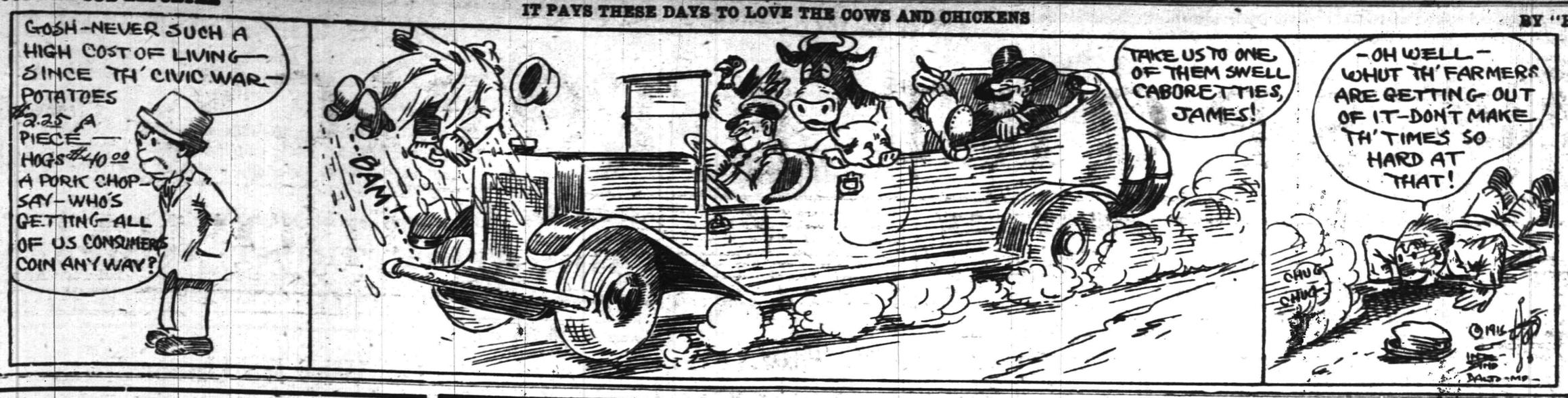

Mono Storage

Warehouse

North Avenue

Opp. Freight House

125 East Front Street

SPECIAL NOTICE.

Classified ads inserted in the Press may be placed in the Elizabeth Times upon payment of one-half more. For instance, an ad costing forty cents in the Press may be inserted in both papers for sixty cents insuring a circulation of 18,000.

PHONE 3000

WE DO THE REST

CLASSIFIED ADS

Advertisements on this page will be read by a widespread clientele whose well directed purchasing power is unrivalled and which relies upon the dependability of the Plainfield Daily Press advertising. This class of advertising produces astonishing results and opens a new field for the development of many and various lines of business.

THOUSANDS FIND THIS PAGE

Invaluable as a guide to reliable dealers, help and employment.

CLASSIFIED RATES.

One cent a word first insertion, one-half cent a word thereafter. Double charge for capitals. Minimum ten cents. No display type.

Have your heavy, bulky, unwieldy articles TRANSFERRED by a concern that is fully equipped to handle ALL the details of the work promptly and efficiently.

Efficient service means time and money saved—you are SURE of EFFICIENT TRANSFER SERVICE when you call on us.

Reasonable charges.

HAND'S EXPRESS CO.

ANOTHER PARALYSIS CASE, MAKING FOURTH THIS WEEK

A case of paralysis, the fourth this week; was reported to the Board of Health this morning, when doctors decided that George Nolte, eight-year-old son of George W. Nolte, of 38 Netherwood avenue, had an attack of the disease. Jeam Kemball, of West Front street, was released from quarantine today.

—Going to build? See Saturday's Press.

DIVIDEND No. 21.

THE PLAINFIELD TRUST COMPANY

Plainfield, N. J., Sept. 21, 1916.

The directors have this day declared a quarterly dividend of 2 (two) per cent. on the capital stock, payable October 2nd, 1916, out of the net earnings of the Company, to stockholders of record at the close of business September 25th, 1916, on which date the transfer books will close and will reopen on October 2nd, 1916. Checks will be mailed.

DEWITT HUBBELL, SECRETARY.

9 22-26-30

AUCTIONEERS.

THE LEADING AUCTIONEERS

W. A. SCHORB & CO.

Also Dealers in Second Hand Furniture—Bought and Sold.

120 Madison Av., Jackson Bldg.

Telephone 2296.

All Seasonable PLANTS AND CUT FLOWERS

Floral Design Work a Specialty.

Chas. L. Stanley

Store 159 E. Front St. Tel. 928.

Greenhouses and Nurseries, 1126 South Ave. Tel. 381.

HIGH CLASS MONUMENTAL WORK Of Every Description

JOHN J. BROWN

Successor to Brown and Gillespie

Fourth and Richmond Streets

Telephone 140.

★B.P.O.E. 885★

Members of the Lodge will meet at Lodge Room on Sunday at 1:15 p. m. sharp to attend funeral of Bro. William F. Arnold. It is the request of the family.

Next Meeting WEDNESDAY NIGHT, OCTOBER 4

CORPORATION NOTICE

PROPOSALS FOR SEWERS.

Pursuant to a resolution adopted by the Common Council of the City of Plainfield, New Jersey, at an adjourned regular meeting held Monday, September 18th, 1916, notice is hereby given that the Common Council will meet on Monday, October 9th, 1916, at 8 o'clock, P. M., at the Council Chamber, No. 149 North Avenue, in the City of Plainfield, at which time and place said Common Council will receive sealed proposals for doing the work and furnishing the materials for the construction of such portion of the separate sewers or drains contemplated in the ordinance entitled "An Ordinance to provide separate Sewers or Drains, to carry off the surface water in Grove street and in portions of East Fifth street, West Fifth street, West Sixth street, East Seventh street, West Seventh street, West Eighth street, Watchung avenue, Park avenue, New street, Plainfield avenue, Grant avenue and West Front street," approved September 6, 1916, as provided for in the plans and specifications adopted by the Common Council September 18th, 1916, and filed in the office of the City Clerk, No. 451 North avenue, Plainfield, N. J.

Upon receipt of the bids or proposals, the Common Council will immediately proceed to unseal the same and publicly announce the contents in the presence of the parties bidding or their agents, provided said parties or agents choose to be then and there present, and also make proper record of the prices and terms upon the minutes of the Council.

The Engineer's approximate estimate of the quantities of material required, and the work to be done, is as follows: 720 feet, 2 feet 6 inches by 4 feet 6 inches, rectangular reinforced concrete sewer 7 to 11 feet deep; 560 feet, 45-inch concrete or segment block sewer 11 feet deep; 400 feet, 42-inch concrete or segment block sewer 11 feet deep; 450 feet, 39-inch concrete or segment block sewer 9 feet deep; 980 feet, 36-inch concrete or segment block or vitrified pipe sewer 9 to 17 feet deep; 700 feet, 33-inch concrete, segment block or vitrified pipe sewer 7 to 9 feet deep; 230 feet, 27-inch concrete or vitrified pipe sewer 11 feet deep; 2,910 feet, 24-inch vitrified pipe sewer 5 to 7 feet deep; 780 feet, 22-inch vitrified pipe sewer 5 feet deep; 1,760 feet, 20-inch vitrified pipe sewer 5 to 9 feet deep; 1,190 feet, 18-inch vitrified pipe sewer 5 to 9 feet deep; 360 feet, 15-inch vitrified pipe sewer 5 feet deep; 1 special manhole on rectangular sewer; 3 manholes on rectangular sewer 7 to 11 feet deep; 37 standard manholes 5 to 17 feet deep; 129 storm water inlets; 240 feet, 15-inch vitrified inlet pipe; 3,660 feet, 12-inch vitrified inlet pipe; 4,770 sq. yds. reconstructing pavement; 2 brook connections, 100 cu. yds. concrete for foundations; 100 cu. yds. foundations of gravel, slag or stone; 100 cu. yds. rock excavation; 10,000 feet B. M. lumber left in place; 4,000 feet B. M. lumber for platforms and foundations.

Each proposal must be accompanied by a certified check for $2,000. The amount of bond required will be $25,000.

The work to be completed June 1, 1917.

The Common Council reserves the right to reject any or all bids, to waive defects in bids, or to accept any bid as they shall deem for the best interest of the City.

Duplicate plans may be examined, and forms of proposal, specifications, contract and bond, may be obtained at the office of Andrew J. Gavett, Street Commissioner, 151 North avenue, Plainfield, N. J.

Proposals should be endorsed "Proposals for Sewers."

JOHN J. CARROLL, City Clerk.

Dated Plainfield, N. J., September 18th, 1916. 9—23—12t

L. MORALLER & SONS

WATCHMAKERS AND JEWELERS

WATCHES CLOCKS and JEWELRY

Fine Watch and Clock Repairing a Specialty.

217 Park Ave. Phone 1783.

DIED.

ARNOLD—Suddenly, at his residence, 817 Third place, on Thursday, September 28, 1916, William F. Arnold, in his 57th year.

Funeral services at the Crescent Avenue Presbyterian church, Sunday, October 1, at 2 p. m. Interment at Hillside cemetery. 9 29 2

BUTCHER.

EAST SIDE popular butcher, James T. McCarty, 226 Richmond street. Poultry and game in season. Clams and oysters a specialty. 'Phone 1924. 9 23 3mos

A. H. ENANDER

SANITARY PLUMBING, GAS FITTING, STEAM AND HOT WATER HEATING.

Contractor for Sewer Connections

125 WATCHUNG AVENUE.

A. M. RUNYON & SON, UNDERTAKERS

402 Park Ave. Telephone No. 40

Office open day and night.

Office of Hillside Cemetery.

New York Office 14 East 38th Street

Telephone Call 3341 Murray Hill

New York Embalmers' License 4699

New York State Registered License Undertakers No. 815.

Established 1872.

P. CASEY & SON

Undertakers and Embalmers.

Office 100 North Ave | Telephone 2351 | Residence 417 W. 3rd St

N Y Office, 10 E. 22nd St. Tel. 2094 Gramercy

Estab. 1868. Tel. 2354

J. J. & C. A. HIGGINS

UNDERTAKERS

Private Funeral Chapel

109-111 West Fourth Street

Auto Cortege for Long Distance

T. A. MOORE

UNDERTAKER

612 E Sixth St.

Tel. 741-R

L. L. MANNING & SON

STEAM GRANITE WORKS

Corner Central Ave. and West Front St. Opp. First Baptist Church. 'Phone 338-J

STORAGE BATTERIES.

WILLARD STORAGE batteries for service and satisfaction. The Willard batteries have stood the test the world over. Plainfield Storage Battery Company at Stryker's Garage. 6 3 1y

PIANO & VOCAL TUITION.

PROFESSOR PIERRE, graduate of Paris, France, conservatory, is open to receive pupils; references. Address Prof. G. A. Pierre, 80 Chatham street, North Plainfield. 9 16 3mo

EXPRESS AND TRUCKING.

For express and general trucking, ring up 2506—George Donovan—60 Pearl street. Prompt and careful service at moderate charges. A trial will convince you. 9 9 3mo

AUTO SUPPLIES.

YOU have tried the rest; now try the best. Sole agent for Knight and Blackstone tires; also the Silver King and Burtley guaranteed red tubes. John R. Cline, 158 East Second street. 'Phone 265. Expert auto repairing. 6 6 4mo

THINGS ELECTRICAL.

THESE long evenings consume more electricity for lighting. Now is the time to equip your house with National Mazda lamps. Ryder & Graves Elec. Co., 'phone 1789. 116 North avenue. 6 10 6mo

FOR SALE OR TO LET.

HOUSES for sale or to let, lots for sale in Plainfield or Scotch Plains. All kinds of insurance also. R. E. Myers, 208 Watchung avenue; 'phone 2693. 6 8 6mo

HOUSE for sale or to let. 307-311 Johnson avenue. 9 26 6

THERMO WATER HEATER.

THERMO burns gas upon an entirely new principal, consuming its own products of combustion, eliminating all poisonous gases and burning 95 per cent. of air, and only 5 per cent. gas. Thermo Burner lives on what other burners waste, 100 per cent. efficiency. Winn & Higgins, plumbing, heating and tinning, 130 Watchung avenue, corner Second street. 6 15 1y

FOR SALE

FOR SALE at a sacrifice 30 portable first-class built chicken houses, size 4x14 feet, 6 feet high, windows and all inside equipments; cost $50 to build; will sell for $10 on the place, or for $11 delivered anywhere within city limits. Inquire at Latzko's, 27 Somerset street, North Plainfield. 9 25 6

FOR SALE—Thoroughly broken English beagle rabbit hounds, two and three years old. Can't be beat for hunting rabbits; none better. Box 543, Reading, Berks Co., Pa.

TWO good work horses for sale. Call Callahan & Son, 300 Richmond street. 9 27 4

FOR Saturday only—White Leghorn Hens, 60c each. Marshall, 21 Everett place, near International Motor Company's plant. 9 29 2

FOR SALE—McDougal kitchen cabinet; cheap for cash; good as new. 314 East Front street. 9 29 3

FOR SALE—New Englander couched, shock absorbers, 32x3½ Baker rims, tubes, spotlight, self-starter; Weed chains, 33x4; reasonable. Call 217 Watchung avenue, North Plainfield. 9 29 2

FOR SALE—New and second-hand lumber, blinds, trim, sash, moldings, 2x10, 2x8, 2x4 in part or whole. Address Llumber, Press office, or 'Phone 969-M. 8 26 tf

SIX ROOM house. Inquire 685 West Fourth street. Tel. 508-M. 9 28 6

FOR SALE—Good coat suit and shoes, 5½-D; cost $5.50, will sell for $3. Address Good Condition, care Daily Press. 8 25 tf

FOR SALE—Cedar wood for fences, arbors, rustic work, etc. John Mobus, P. O. Box 320, City; 'Phone 2538-J. 4 1 tf

FINE celery plants. Thomas Mair, Mountain avenue, near Leland avenue. 8 11 tf

ROOMS AND BOARD.

APARTMENTS with private bath, also single rooms. 312 East Seventh street. 9 25 tf

FINE old American home, large grounds, beautiful location, near station, connecting single rooms, with bath; excellent home table board. Mrs. Berrien, 107 West Seventh street. 9 8 tf

ROOMS, with board, hot water heat. Mrs. A. L. Waldorf, 134 Crescent avenue. 9 30 1mo

TO LET—Rooms, with board. 143 Crescent avenue. 9 13 tf

TINNING.

LET us figure on your next job of tinning. First-class work. Prices reasonable. Leader and sheet metal work. Estimates cheerfully furnished. Voehl & Waldron, 224 East Front St.; 'Phone 1987. 9 16 3mo

EMPLOYMENT AGENCIES.

MURRAY'S Employment Registry Office for help, male and female. Our motto: Reliability. 326 West Front street; 'Phone 666. 7 5 eod tf

MRS. KELLER'S Employment Agency, 22 Somerset place, all nationalities. 'Phone 1724. tf

MOTOR VANS.

"KEEP MOVING," that's my motto. Three large motor vans at your service for local and long distance hauling. 'Phone 641-J. Henry Wierenga, 421 East Fifth street. 6 3 4mo

CONTRACTING.

GENERAL sewer contracting and cesspool building. Estimates cheerfully furnished. All work promptly attended to. M. Mango, 320 Richmond street; 'Phone 663. 6 15 6mo

TYPEWRITERS.

FOR RENT—All makes. We sell the very best quality of guaranteed rebuilt typewriters at less than New York prices. Repairing. Howard W. Boise, 138 North avenue. 6 10 1y

MISCELLANEOUS.

TIRES and tubes repaired and vulvanized; improved methods; prices right; work guaranteed. Rear, 15 Somerset street. 4 19 tf

WHY NOT brighten up your home? We have a full line of gas and electric portables, showers, domes, semi-indirects, store fixtures and gas and electric supplies, at the lowest prices in the city. Naylor & Naylor, 128 North avenue. 12 13 tf

TUTORING by college graduate, experienced teacher, college entrance, high school and junior subjects; at residence if desired. Address Tutor, Daily Press office. 9 23 5

TIRES! TIRES! Hardman non-skid, 30x3½, $11.25; United States, 3x3, $6.00; United States tubes, 30x3, $1.50; Gulf Supreme Oil, 30 cents gallon. Ford Taxi Company, 159 North avenue. 7 12 tf

INSURANCE—ALL BRANCHES. AGENT FOR NATIONAL SURETY CO. J. T. VAIL. tf

AUTOMOBILE REPAIRING, ETC.

EXPERT automobile repairing. Quick service; expert mechanics employed. Automobile repairing is our business. We know how. Queen City Garage, 209 East Fifth street; 'Phone 2332. 9 15 3mo

AUTO tops, one-man tops, curtains and covers; seat covers for open and closed cars, cushions, limousine upholstery. J. H. De Ley, 34 Somerset street, French's Building; 'Phone 869. 9 15 1y

AUTOMOBILE painting and trimming auto tops at prices that will suit you. Automobile lettering a specialty. Estimates cheerfully given. A. A. King, 29-31 Somerset street. 'Phone 2386-M. 6 6 1y

ARLINGTON GARAGE—All kinds of repairing done promptly. Motorcycle repairing a speciality. Our prices are reasonable. Clark & Carman, 1090 Arlington avenue. 6 17 1y

AUTOMOBILES washed while you wait. Washing autos is my business. I know how. My prices are reasonable. A trial will convince you. John Hurley, 150 East Fourth street. 6 2 4mo

MONEY TO LOAN

MONEY TO LOAN on bond and mortgage. J. T. Vail. tf

MONEY TO LOAN—First mortgage security; property centrally located. L. A. Clement, attorney, Babcock building. 3 9 tf

MORTGAGE loans negotiated. Apply Wm. A. Coddington, Stirling Building. 6 12 tf

MONEY TO LOAN on mortgage. H. R. Linbarger, 197 North avenue; 'phone 955. tf

MONEY TO LOAN on mortgage. Manning & Curtis, 106 Depot Park. tf

MONEY TO LOAN on bond and mortgage. Mulford, opp. depot. tf

NOTICE TO THE PUBLIC.

WANTED—100 ladies and gentlemen to try the noon-day luncheon at the Kensington Hotel. The best in town for 35 cents. "Prompt and courteous service" is our motto. Try us. 6 9 1y

CLEANING AND PRESSING.

HIGH-GRADE cleaning and pressing of gents' clothes. Also buy and sell ladies' and gents' second-hand clothing and shoes. W. M. Stinson, 314 Watchung avenue; 'Phone 2326. 9 14 3mo

WANTED—TO RENT.

WANTED—Three or four unfurnished rooms for light housekeeping by two ladies. Address Home, care Press.

WANT to rent, any house of repair. U. B. Crane, 315 Watchung avenue.

POOL ROOM FOR SALE.

COMPLETE pool room establishment, excellent location, rent $15 a month. Five Brunswick-Balke "subway" tables. Peter Durso, opposite Court House, Somerville. 9 27 1mo

HELP WANTED—FEMALE.

WANTED — Amateur actresses, singers and dancers, at once; strictly legitimate proposition; also professional singers. Apply Manager, Proctor's East Jersey Street Theatre, Elizabeth, N. J. 8 16 tf

WANTED—Competent maid for general housework; reference required. Apply 1239 Watchung avenue. 9 27 tf

WANTED—Competent white cook. 672 West Seventh street. 9 27 tf

WANTED—Good white girl as chambermaid and waitress; good wages. Mrs. Scott, 1236 Denmark road. 9 28 3

WANTED at once, white girl as waitress and upstairs work. Apply 706 Park avenue. 9 28 tf

STENOGRAPHER wanted for factory office work. Apply Walter Scott & Co. 9 28 3

WANTED—Girl for light housework, no washing; must be good cook; reference, Apartment 21, Crescent Court, 217 East Seventh street. 9 29 3

WANTED—Girl for general housework. 223 East Fifth street. 9 29 3

WANTED—A reliable white girl as chambermaid and waitress; also to assist with care of children. 672 West Seventh street. 9 27 tf

WANTED—Girl for general housework. Call tonight, 25 Washington avenue.

WANTED—White woman general housework. Apply 142 East Fifth street. 8 12 tf

HELP WANTED—MALE.

APPRENTICES wanted. Apply C. W. Krausse Sons, Inc., 23 Vine street. 9 11 tf

WANTED—Amateur actors, singers and dancers, at once; strictly legitimate proposition; also professional singers. Apply Manager, Proctor's East Jersey Street Theatre, Elizabeth, N. J. 8 16 tf

WANTED—Boy for store. 214 Watchung avenue. 9 28 3

NIGHT watchman wanted. Apply 9:30 a. m. Sunday, Standard Oil Co., West Front street, near Rock avenue.

WANTED—Young man with driver's license to do general floor work around garage. Laing Machine Auto Repair Co.

WANTED—Young man to act as New York messenger and do general work around garage. Laing Machine Auto Repair Co.

BOY wanted in store. Apply A. M. Griffen Co. 9 29 2

STENOGRAPHER wanted for factory office work. Apply Walter Scott & Co. 9 28 3

WANTED—Two good men in coal yard, steady work; $12 per week. Joseph Harrigan, South avenue or 40 Somerset street. 9 23 tf

PLANING mill hands and cabinet workers. Standard Aero Co., 768 North avenue. 6 15 tf

MACHINIST.

PRACTICAL machinist and engineer; expert automobile repairing; automobile axles and gears. Work promptly done. 'Phone 2435. C. F. Fulmer, 703 South avenue. 6 20 1y

MERCHANT TAILORING.

C. PARRELLA, ladies and gents' merchant tailor. Orders called for and delivered; cleaning, pressing and repairing. 702 West Third street, corner Spooner avenue. Telephone 1796. 9 20 6mo

AUTOMOBILE TO HIRE.

ANYONE can afford to ride in an auto. Five passenger, comfortable touring car for $2 an hour. Special rates for trips. 'Phone 181. 6 24 tf

SITUATION WANTED—MALE.

YOUNG professional man desires position during summer months; clerical or outdoor work. Address "Professional," care Press. 6 28 tf

FOR RENT.

APARTMENTS for rent in the "New Madison;" steam heat; city water and janitor service; six rooms, private hall and bath. William M. Stillman, 212 West Front street. 9 21 5 eod

TO LET—Apartment, three rooms and bath. Inquie 217 Park avenue. 9 25 tf

FOR RENT—6 room double house, gas and water (adults). 33 Codington avenue. 9 22 tf

SMALL house or apartment; all improvements. Box 40, care Press. 9 16 tf

EXCLUSIVE, finest cuisine, house in best residential part of city; limited number of boarders desired. Address "Shanute," care Daily Press. 9 14 14

SEVEN-ROOM apartment, all improvements. 312 Grant avenue. 9 29 3

HOUSE—8 rooms and bath, all improvements; Mountain avenue; rent $30; low price to a buyer. Apply Alfred Seidel, 120 Park avenue. 9 12 tf

MODERN office; running water. Inquire Silbert's Jewelry Store. 9 20 tf

FOR RENT—Eight-room house, all latest improvements, hot water heat; garage on property; $40; also seven-room house, all latest improvements; $30. Apply D. F. Dugan, 511 East Seventh street. 9 30 tf

MOVING PICTURE OR STEREOPTICON SHEET FOR RENT, big enough for the largest hall. Apply Daily Press office.

REAL ESTATE FOR SALE.

LOTS FOR SALE—Clinton avenue and Fourth street—Choicest lots in Plainfield; streets macadamized, flagged and curbed; $50 cash secures any lot, balance terms to suit, or will take back mortgage at 4 per cent. interest. Will help you build. Den. J. Galbraith, 605 Darrow avenue. 5 5 tf

FINE building plot on East Seventh street, 154x225 feet; will divide. C. VanHerwerden, 1312 South avenue. 9 28 tf

FOR SALE—200 building lots on installments, five dollars down, other payments to be arranged. I also have a few houses that can be bought on easy payments. M. F. Gano, 315 Watchung avenue. 6 2 tf

INCOME property for sale, good paying investment. Address Investment, care of Press. 4 16 tf

SHOE REPAIRING.

SHOE REPAIRING—First class shoe repairing done while you wait. Old shoes made to look like new. All work guaranteed. Plainfield Shoe Repairing Co., 308 Watchung avenue. 6 2 4mo

THE BEST in shoe repairing at a small price. Repairing done by Electric machine. All work guaranteed. Shines 5c. Dan Brunnetti, 815 South Second street, opp. Grant avenue station. 9 23 1mo

HANCE MITCHELL, successor to G. H. Stagliard, custom shoe maker and repairing. The best work at moderate charges. 264 East Front street. 9 23 3mos

AUTOMOBILES FOR SALE.

FOR SALE—Five passenger automobile, good condition; also garage 8x20; must be sold this week; price for both $150. 619 E. Sixth street. 9 28 3

FOR SALE—A Hup roadster. Apply Dr. Aldrich, Sherman avenue. 9 30 5

BRUSH four passenger runabout; perfect condition. 601 Berckman street. 9 28 3

LOST AND FOUND.

LOST—Pair of nose glasses in case, marked Leo Slonim. Call 3,000 or 1176-J. 9 12 tf

FOUND—A way to attract the attention of hundreds of job hunters, property buyers and house renters. Try the Plainfield Daily Press classified columns. 8 19 tf

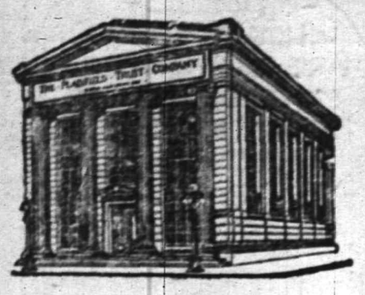

ANALYSIS
of the
NEW REVENUE LAWS

As some radical changes have been made in the Income Tax, Inheritance Tax, and other revenue laws, this Company has had prepared an analysis of the new laws which is now ready for distribution.

If you are subject to the Income Tax you will find this pamphlet exceedingly useful and you are invited to ask for a copy, whether or not you are one of our depositors.

The Plainfield Trust Company

Resources $7,000,000.00

Harvey R. Linbarger
REAL ESTATE
INSURANCE
197 NORTH AVENUE.
Opposite Depot. Telephone 955.

Park Ave. and Second St., over State Trust Company.

Robert Newton Crane
Counsellor at Law.
Telephone 1573.
Hours 8:30 a. m. to 5.30 p. m.
8 29 tf

MAPS OF PLAINFIELD

SERVICE

The State Trust Company desires to call attention to its colored maps of Plainfield, available for gratuitous distribution.

These maps show the different wards, the location of churches, schools, public buildings, house numbers, etc., and will be found especially useful by new residents in Plainfield.

These maps may be obtained by applying at the bank.

THE STATE TRUST COMPANY
The Bank by the Clock 201 Park Avenue.

We Handle Only the Best Coal Obtainable

CONSUMERS COAL COMPANY

Why be satisfied with an inferior quality which costs you just as much per ton and gives you a lot of trouble? Give us your next order and become convinced of the superior quality of our Coal.

CONSUMERS COAL CO.
Tel. 66 225 Madison Ave.

ADVERTISED MAIL MATTER

A. E. Hoagland, Postmaster.
Plainfield, N. J., Sept. 25, 1916.

Men—Edward Baragiola, Everett Benjamin, W. Brown, Wm. J. Bradley, Edw. A. Crolley, Vernon Ellis, M. S. Gerteis, Rev. Rufus S. F. Greene, John Gilbride, Randolph Harder, William Hinds, Daniel Herle, Wm. Heron, Geo. J. Herbst, Henry Hiscott, T. O. Hokensen, Emoil Hoff, L. R., Manuel Mc Minde, Mr. and Mrs. John McClymont, William W. Moore, Mr. and Mrs. Frank Moore, F. E. Moore, Mr. and Mrs. Frank Murphy, Master Jimmie Otto, Stanley Palmer, R. H. Raush, Peter Ripke, H. Serber, Private N. Spong, Messrs. Teel Co., Jefferson Walker, Irvin Wieves.

Women—Mrs. Clarke A. Browning, Mrs. Ida Britton, Mrsfl G. W. Bunnell, Mrs. E. S. Colling, Miss B. Craft, Mrs. M. Dixion, Miss Minnie Edwards, Miss M. B. Foster, Mrs. Rhoda D. Hitchcock, Mrs. G. B. LaBoyteeauz, Miss Mary B. Lewis, Mrs. Jas. McGanok, Mrs. Volkert Marsh, Mrs. Martin, Mrs. W. F. Mehl, Miss Violet Oakley, iss Dan Oldson, Mrs. J. L. Perkins, Mrs. I. Setter, Miss Avae Sneider, Mrs. John H. Stewart, Mrs. J. Lloyd Taylor, Miss Nellie Thompson, Mrs. Grace Titus, Mrs. Tighte, Mrs. Van Luis, Miss Elvin Van Zandt, 2 Mrs. A. Wettersbrand, Miss Essie Windsor, Miss Freicke Wobba.

Compete Assortments Ready of

Van Arsdale School Shoes

The best, for Boys and Girls. They represent years of scientific and costly experiments in the school of experience combined with close observation of the needs of growing feet.

"Van Arsdale" School Shoes are built to train young feet to develop gracefully and naturally. "Van Arsdale" School Shoes are made of the most carefully selected and properly seasoned leathers—and are offered at prices within reason, notwithstanding the present shortage and increased cost of good shoes.

Van Arsdale's
127 E. Front St.

ABRAMS

Strong, sturdy "School Shoes" for boys, girls and the little tots. Prices that defy competition.

Children's Shoes at.$1.00
Little Gent's Shoes..$1.00
Misses' Shoes at....$1.25
Youth's Shoes at....$1.50
Boys' Shoes at.....$1.65

Sole agency for "Walton Shoes," boys and girls'.

Store closed all day Thursday and Friday on account of holiday.

M. Abrams
229-233 W. Front St.

Why Be Uncomfortable
When the First Chill Days Arrive?

We offer you sure protection in our "PERFECTION" oil heaters.

These portable little stoves will insure your comfort.

Made in four styles—economical—convenient—GET ONE.

"ECONOMY" FRUIT JARS are still the best. If you have not tried them, get some this year and be convinced.

We also have the "GOOD LUCK" fruit jar rubbers—again the best.

Our store keeps open again till 9:30 P. M. Saturdays. Bring your wives and look around. A cordial welcome awaits you.

A. M. GRIFFEN CO.
THE BEST OF EVERYTHING IN HARDWARE.
119-121-123 E. Front St., Plainfield.
Two Phones, 5—6.

JUST RECEIVED

CARLOAD OF MAXWELL CARS
And Can Make Immediate Delivery

Also Can Make Immediate Delivery On **MOON CARS**
Demonstrations given at any time.

REPUBLIC TIRES
Also other standard makes carried in stock.
A FULL LINE OF ACCESSORIES.
Agents for TIOLENE (The Oil that's clean)
Full line of Star Lenses.

M. & L. AUTO COMPANY
(INCORPORATED)
322 West Front Street. 'Phone 2413

Established 1868.

CHOICE PICTURES, DAINTY MIRRORS AND UNIQUE PICTURE FRAMES.

AT

Swain's
317 W. FRONT STREET,
Plainfield, N. J.

Assortment larger than ever and prices very reasonable.

Artists' materials, Regilding, etc.

CHRISTIAN SCIENCE SOCIETY
PLAINFIELD, NEW JERSEY,
Announces

A FREE PUBLIC LECTURE
on
CHRISTIAN SCIENCE

By BLISS KNAPP, C. S. B.,
of Brookline, Massachusetts,
Member of the Board of Lectureship of the Mother Church,
The First Church of Christ, Scientist,
in Boston, Massachusetts.

IN PROCTOR'S THEATRE
West Front Street, Plainfield, New Jersey,
SUNDAY AFTERNOON, OCTOBER FIRST,
At 3:15 O'clock

You and Your Friends Are Cordially Invited to Attend 9 27 29 30

AWNINGS
UPHOLSTERING
WINDOW SHADES

Frank G. Wikoff
721 W. Fourth St. Tel 1744

Have You Headache ?

Do your Eyes burn or itch?
Do they feel tired or strained?
If so, have your Eyes examined;
Your glasses may need changing.

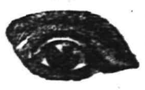

STILES & CO
Philadelphia Eye Specialists
AT 107 EAST FRONT ST.
EVERY THURSDAY.
Hours 10 to 5.

ORGANIZED 1864.

THE
FIRST NATIONAL BANK
OF PLAINFIELD

A COMMERCIAL BANK WITH SAVINGS and SAFE DEPOSIT DEPARTMENTS

FOUR PER CENT INTEREST PAID ON SAVINGS ACCOUNTS

Important To Machinists

IT IS IMPORTANT THAT YOU HAVE STARRETT TOOLS IN YOUR BOX.

Starrett Tools are made by skilled mechanics and every piece rigidly inspected before they go into the hands of mechanics.

Every Tool is warranted accurate and satisfactory.

They have long been recognized as the standard for accuracy, workmanship, design and finish.

They are preferred by skilled mechanics with whom accuracy is a matter of pride as well as of livelihood.

TOOLS OF THE BEST ARE IN THE BOX OF THE BEST SKILLED MECHANIC.

We carry Starrett Tools. Let us supply you with your tools.

Gayle Hardware Co.
General Hardware and House Furnishings.
Tel. No. 398. Front St. and Park Ave.

WANT TO RENT YOUR HOUSE ?

We have clients who desire to rent dwellings, ranging in price from $25 to $50 per month. If you have such a property list it with us at once and begin drawing rent from October 1st.

Auto fire 75c.

REAL ESTATE LOANS RENTS **GEO. M. CLARKE CO.** Bldg. Telephone 209 Plainfield.
INSURANCE OF ALL KINDS.

EXECUTOR'S SETTLEMENT. Notice is hereby given, that the account of the subscriber, Executor of Bennet Brittin, deceased, will be audited and stated by the Surrogate, and reported for settlement to the Orphans' Court of the County of Union, on Friday, the third day of November, next.

Dated September 28th, 1916.
JOHN H. VAN WINKLE,
Fees, $4.20 Executor.
9—30—5s

WHY NOT HAVE YOUR BATHROOM TILED?
Bathroom, laundry and kitchen work a specialty.
Fireplaces, porches and vestibules tiled.

THOMAS H. ROSS
THE TILER
208 Watchung Avenue,
Plainfield, N. J.
Telephone Connection

—Going to build? See Saturday's Press.

—Still-useful furniture may be sold for what it is worth to somebody else—if you give the selling-task to a classified ad.

NEW JERSEY CENTRAL

TRAINS LEAVE PLAINFIELD

For New York—2.10, 2.41, 4.38, 5.08, 5.40, 6.52 (except holidays), 6.27, 6.55, 7.22, 7.26 (except holidays), 7.41, 7.44, 7.55 (except holidays), 7.58, 8.12, 8.30 (except holidays), 8.36, 8.42, 8.59, 9.29, 9.53, 10.26, 11.27 a. m.; 12.12, 12.34, 12.58, 1.49, 2.20, 2.25, 2.39, 2.55, 3.11, 4.01, 4.13, 4.35, 5.39, 6.08, 6.47, 7.41, 8.27, 9.27, 9.30, 10.15, 10.36, 11.43 p. m. Sunday—2.10, 3.41, 5.40, 7.23, 7.58, 8.52, 9.34, 9.40, 10.37, 12.12 p. m., 12.39, 12.58, 1.17, 2.09, 2.15, 2.55, 3.17, 4.29, 5.34, 6.57, 7.14, 8.13, 8.27, 8.35, 8.39, 9.27, 10.20, 10.36 p. m.

For Asbury Park—3.41, 8.12, 11.27 a. m.; (Saturday only) 12.34, 4.01, 4.36, 6.08, 8.27, 11.43 p. m.

For Red Bank only—8.36, 12.34 Saturday only a. m.; 3.11 p. m.

For Newark—5.08, 6.27, 6.55, 7.05 (through train to Newark), 7.41, 8.36, 9.29, 10.26, 11.27 a. m., 12.34, 12.58, 1.49, 2.39, 3.11, 4.13, 4.36, 6.08, 6.47, 7.41, 8.27, 9.30, 10.36 p. m. Sunday—7.23, 8.52, 9.34, 10.37 a. m., 12.39, 12.58, 1.17, 2.09, 2.55, 3.17, 4.29, 5.34, 7.14 813, 8.39, 9.27, 10.36 p. m.

For Easton, Bethlehem, Allentown and Mauch Chunk—5.18, *8.20, 9.44, 11.27 a. m., 2.00, 5.44, 6.59 (to Easton) p. m. Sunday—5.19, *9.44, 10.57 a. m., 1.58, 5.44, 7.09 p. m.

For Wilkesbarre and Scranton—5.18, 9.44 a. m., 5.44 p. m. Sunday—5.19, 10.57 a. m.; 5.44 p. m.

For Spring Lake, Long Branch and Asbury Park—8.36, 2.41, 8.12 (Red Bank only), 8.36, 12.34 (Saturday only), 12.58, 3.11 (Red Bank only), 4.01, 4.36, 6.08, 8.27, 11.43 p. m. Sundays—8.52 a. m., 9.40 (Red Bank only), 2.15 (Red Bank only), 3.17, 8.35 p. m.

For Atlantic City—3.41, 8.36 a. m., 12.34 Saturdays only), 3.11 p. m. Sundays—9.40 a. m., 2.15 p. m.

For Philadelphia—6.38, 7.39, 9.02, 10.43, 11.54 a. m., 12.42, 1.54, 2.45, 4.45, 5.13, 6.47, 8.47, 9.46, 10.48 p. m., 1.20 a. m. Sunday—9.02, 9.39, 9.57, 10.39, 10.43, 11.41 a. m., 12.42, 1.44, 2.45, 3.42, 4.39, 4.45, 4.56, 5.39, 6.29, 6.47, 8.47, 9.46, 10.55, 11.54 p. m., 1.20 a. m.

For Baltimore and Washington—Daily 9.02, 10.43 a. m., 12.42, 2.45, 4.45, 6.47 p. m. *Except Mauch Chunk.

UP THE HUDSON
TO OFF
West Point
And **Newburgh**

SUNDAY
OCTOBER 1

SPECIAL EXCURSION
VIA
New Jersey Central

Connecting at Jersey City With Swift Sandy Hook Route Flyer "Sandy Hook"

Leave Clinton Ave., f8:45; Grant Avenue, f8:47; Plainfield, 8:52; Netherwood, 8:55; Fanwood 8:58 a. m.

Round Trip $1.00 Children 50c.

9 27 30

ORGANIZED 1868

PLAINFIELD SAVINGS BANK
PLAINFIELD, N.J.

It Saves The Children

From extravagance to bank their spare change with us regularly, helping them to form habits that are valuable and lasting, preparing them for a bright future.

New accounts are invited.

Accounts of $1 and up accepted.

William F. Arnold, President.
Albert C. Stebbins, Vice-President.
Howard A. Pope, Secretary and Treasurer.
H. B. MacDonald, Asst. Sec'y and Treas.

4% INTEREST PAID
ONLY SAVINGS BANK IN PLAINFIELD

STEADY WORK FOR GOOD MEN

Good men can secure good positions as motormen or conductors on Public Service Railway by applying at Waiting-room, Watchung avenue and Fourth street, Plainfield, any week day between 8:30 and 10:00 a. m.

All-year jobs at good pay. Sick and death benefits paid.

9 19 tf eod

The housewife is the "official buyer" for the home—in almost all families. She is, consequently, the official "ad reader" for the home.

If you are a student of the "ads" you KNOW WHAT IT OUGHT TO COST.

The shopper may often reduce the VALUE-GETTING POWER of her dollar to fifty cents—simply through neglecting to read the ads, or to know values—and by buying at "the nearest place."

ORGANIZED 1875

Why Shoulder the Risk

of leaving your valuables in any place where they may be stolen or burned? The place of Positive Safety is our Fire and Burglar Proof Vault. Safe Deposit Boxes for rent

$5.00 AND UP PER YEAR.

CITY NATIONAL BANK
PLAINFIELD, N. J.

No exchange on out-of-town checks. Our checks collectible at par through the Federal Reserve Bank of New York and New York Clearing House.

NOW SHOWING
All the best and early Fall MODELS
In Women's and Misses' WEARING APPAREL
S. HIRSCH
403 Watchung Ave., Plainfield.

TAKE PRECAUTIONS
especially at this time of the year.
BED-BUGS ANTS VERMIN
and all other disease carrying insects exterminated scientifically at small cost.
FUMIGATION BY NEW PROCESS
C. & C. EXTERMINATING CO.,
P. O. Box 647, Plainfield, N. J.
'Phone 221

CHIROPRACTIC
No Medicine—Not Osteopathy.
A SCIENCE that works on the CAUSE of disease.
O. U. SINGER, Chiropractor
'Phone 2553 284 Park Ave.

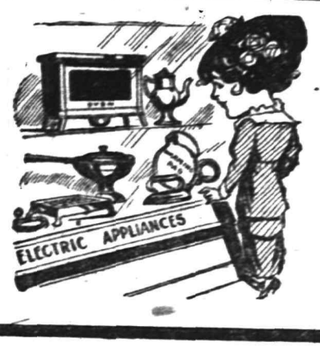

OUR ELECTRICAL APPLIANCES

for household use are a joy to the user. There are coffee percolators, chafing dishes, electric stoves, irons and a host of others. They make good living easy and hard work a memory. Call and have us give you a free demonstration of their convenience and utility.

RYDER & GRAVES ELEC. CO.
116 North Ave. 'Phone 1789

HODGE'S PHARMACY
Y. M. C. A. BUILDING
BELLE MEAD SWEETS
Telephone 62.

N. Meyers & Sons
COAL
COKE AND WOOD
Office tel. 1152-W. 121 Watchung Av.
Yard Tel. 1911.